

Steven Hornstock
Senior Managing Director, Investment Sales
Direct Line: 212-398-8022
Fax: 212-763-3555
shornstock@paraglyph.com



VIA OVERNIGHT

January 5, 2005

Mr. Joe Hogan
Senior VP Director of Construction
Acadia Realty Trust
1311 Mamaroneck Avenue
Suite 260
White Plains, NY 10605

RECEIVED
JAN 05 2005
ACADIA REALTY TRUST
CONSTRUCTION DEPT.

re: 4650 Broadway / 2 Sherman Avenue, NYC

Dear Joe:

As per Paul Stayton's direction, enclosed please find a Phase I completed in February of 2003 for the above referenced property. Should you have any questions, please feel free to contact me directly at 212-398-8022.

Sincerely,

A handwritten signature in black ink, appearing to be 'SH', written over a light-colored background.

Steven Hornstock
Senior Managing Director
Investment Sales

SH/mk

Encl.

cc: Monte Engler
Bob Bachner

1145 Avenue of the Americas
New York, NY 10020
212 667-4517 TELEPHONE
212 664-1206 FAX
11/27/04/05/05

NYC IN

SOIL MECHANICS ENVIRONMENTAL SERVICES

3770 MERRICK ROAD

SEAFORD, LONG ISLAND, NEW YORK 11743

Fax # (516) 675-1900

TRANSMITTAL SHEET

DATE: 2/21/03

TO: Steve Houslock

COMPANY:

FAX: 212-763-3555

JOB #: 02-902

REF SITE: Manhattan

COMMENTS: Phase I text

Robert J. Cardlock, M.S., C.F.G., P.G.
Director of Environmental Services

Edward W. Correll
Environmental Scientist

Alan Golun
Geologist, P.G.

Dan Marzano
Environmental Scientist

Kathy Maccrone
Environmental Assistant

Dan Murphy
Environmental Scientist

Due to the size of this
Fax - this report will
be submitted in 2 parts

Thanks

CONFIDENTIALITY NOTE: The information contained in this facsimile message is legally privileged and confidential information intended only for the use of the individual or entity named herein. If the reader of this message is not the intended recipient, you are hereby notified that any use, dissemination, distribution or copy of this telecopy is strictly prohibited. If you have received this telecopy in error, please immediately notify us by telephone and return the original message to us at the address above via the United States Post Office.

TOTAL NUMBER OF PAGES, INCLUDING COVER SHEET: **33**
IF YOU DO NOT RECEIVE ALL PAGES, PLEASE CALL: (516) 221-7500

EXECUTIVE SUMMARY

The following is a summary of the findings obtained during the "Phase I" environmental site assessment conducted at the subject property located at 4650 Broadway and 2 Sherman Avenue, in the Borough of Manhattan, City and State of New York.

During the time of this assessment, the subject property consisted of a two-story commercial building (constructed in 1928) occupied by the New York City Human Resources Administration (NYCHRA) for office and public service purposes and a parking garage. The parking garage occupies the full basement and the southern portion of the first and second floors. The NYCHRA occupies the northern portion of the first and second floors. A boiler room is located at the southwestern portion of the basement.

Information obtained during the course of this assessment revealed that the NYC Department of Welfare and a garage occupied the site since the 1960s. The subject building was, reportedly, used for automobile sales and service purposes from the time of construction until at least the 1960s. Prior to construction of the existing building, the subject property, reportedly, consisted of undeveloped and/or vacant land.

A visual inspection of the boiler room revealed three (3) boiler units, numerous containers of waste oil, areas of oil-like staining, a 5,000-gallon fuel oil tank encased in concrete and situated within a concrete dike, an empty concrete containment dike (location of former fuel oil tanks), four (4) floor drains, and a sump pit and pump. One (1) floor drain located near the boiler units appeared to be subject to discharge of an oil-like substance.

A visual inspection of the parking garage facility revealed the following: numerous floor drains throughout the concrete floors, an access plate, three (3) inaccessible rooms (one reportedly an elevator motor room), and small areas of anti-freeze and oil stains within the basement; an office, restrooms, at least fourteen (14) floor drains, and a grease gun on the first floor; at least thirteen (13) floor drains and a storage room with automobile batteries on the second floor.

A visual inspection of the NYC Human Resources Administration office revealed the following: a "blower" room on the first floor with a concrete patch and two (2) compressed gas cylinders. This unit consisted primarily of open office space, public waiting rooms, private offices, and classrooms.

A visual inspection of the exterior portions of the subject property revealed a fill port and vent pipe associated with the 5,000-gallon fuel oil tank within the boiler room.

A review of surrounding property use revealed one (1) business, i.e., Henry's Cleaners, situated in close proximity to the subject property, which is known to us as being associated with the type of operation that historically represents a potential for adverse impact to the environment.

A review of historical Sanborn maps revealed two (2) gasoline tanks depicted near the entrance of the garage in 1994, 1988, 1986, 1985, 1980, 1979, and 1977.

Documentation at the Borough of Manhattan Building Department revealed permits for two (2) gasoline tanks, one installed in 1934 and the other in 1941. Further, this agency documents that one (1) 5,000-gallon and one (1) 2,500-gallon fuel tanks were removed from the site (filed in 1998) and replaced with one (1) 5,000-gallon fuel oil tank.

Documentation obtained from Hermont Operating Corp. indicated that three (3) 550-gallon underground gasoline tanks were abandoned (filled with concrete) at the site in 1988.

Information obtained from the NYC Fire Marshal indicated that one (1) 5,000-gallon and one (1) 2,500-gallon fuel oil tanks were registered at the subject property.

A review of the NYSDEC Underground Storage Tank (UST) Database revealed that one (1) 5,000-gallon and one (1) 2,500-gallon vaulted underground fuel oil tanks were closed/removed from the subject property on 9/1/98.

A review of the NYSDEC Aboveground Storage Tank (AST) Database revealed that one (1) 5,000-gallon aboveground fuel oil tank was installed at the site on 10/1/98. The tank is situated within a concrete dike on saddles, stilts, rack, or cradle. The tank was certified on 8/28/01 which expires on 12/30/06.

A review of federal and state information (obtained from the USEPA and NYSDEC) indicated there were no reported incidents concerning hazardous materials or wastes, major spills, or existing landfills at the subject property. The subject property was not listed as a NYSDEC Inactive Hazardous Waste Disposal Site, NPL (Superfund), or CERCLIS Site. The subject property did not appear within the NYSDEC Spill Sites Database, the NYSDEC Leaking Storage Tank Database or as an RCRA Small or Large Quantity Generator (SQG) Site.

The subject building currently utilizes fuel oil as an energy source for its heating units. Electricity is supplied to the subject property by Consolidated Edison (ConEd). The subject property is supplied potable water by the New York City Water Authority. The subject building is, reportedly, connected to the New York City Municipal Sewer System for the disposal of on-site sanitary wastes.

Based on the information obtained during the scope of this assessment, specific recommendations are cited within Section 12.6 of this report.

1.0 PURPOSE

The principal objectives of this "Phase I" environmental site assessment were to identify and evaluate current site conditions, the visual presence or absence of contamination, possible sources of contamination, and potential environmental impairments at the subject property. The assessment was limited to historical research and site reconnaissance to evaluate the existence of any such conditions.

Consistent with generally accepted protocols, the "Phase I" environmental site assessment did not include sampling or analysis of suspect materials (with the exception of that related to asbestos containing materials) which may have been observed on the subject property. The format of this assessment was predicated upon general guideline requirements established by individual lending institutions, American Society for Testing and Materials Standards (ASTM) (E1527-00 & 1528-00), various professional organizations, and our professional judgment.

1.1 Introduction

Soil Mechanics Environmental Services was retained by Mr. Steven Hornstock of Murray Hill Properties to perform a "Phase I" environmental site assessment at the referenced property. Reconnaissance of all accessible portions of the subject property and of any improvements was performed by Soil Mechanics personnel on December 23, 2002.

1.2 Site Location

The subject property is located at 4650 Broadway and 2 Sherman Avenue, north of Sherman Avenue, south of Dongan Place, and east of Fort Tryon Park, in the Borough of Manhattan, City and State of New York (see Project Location Plan - Figure #1). The subject property is currently designated as Block: 2176 and Lot: 1 at the Borough of Manhattan Tax Assessor's Office.

1.8 Scope of Work

Various items were identified during the scope of this investigation which included:

1. A thorough visual inspection ("walk-through") of the subject property.
2. A survey of the adjacent properties for current land use.
3. Review of historical aerial photographs and/or Sanborn Maps in order to identify past and present land usage at the subject property.
4. Review of ownership history (title search) in an attempt to identify previous owners who may have impacted the environmental quality of the subject property.
5. Review latest information from federal, state, and local agencies, regarding environmental concerns at the subject property and any surrounding sites.
6. Evaluation of various factors obtained during the investigation.

2.0 SITE HISTORY

The subject property currently consists of a two-story commercial building (constructed in 1928) occupied by the New York City Human Resources Administration for office and public service purposes and a parking garage. The subject building was, reportedly, used for automobile sales and service purposes from the time of construction until at least the 1960s. The City of New York has used the northern portion of the subject building for office purposes since at least the 1980s. Subsequent to the building's use as an automobile sales and service facility, the southern portion of the building has been utilized as a parking garage. Prior to construction of the existing building, the subject property, reportedly, consisted of vacant and/or undeveloped land.

2.1 EDR Sanborn - City Directory Abstract

The EDR-City Directory Abstract (obtained from EDR, Inc., 3639 Post Road, Southport, CT) is a historical search wherein business directories, including city, cross reference and telephone directories, are viewed-if available- at approximate five year intervals for the years spanning 1920 through 2000 (these years are not necessarily inclusive). Review of this information revealed that Packard Motor Car Company of NY occupied the subject property in 1934 (please refer to EDR-City Directory Abstract within Appendix).

2.2 Review of Historical Sanborn Maps

A review of historical Sanborn Maps (obtained from EDR Sanborn Inc., Southport, CT) dated 1893, 1900, 1913, 1935, 1950, 1966, 1969, 1977, 1978, 1980, 1981, 1983, 1985, 1986, 1988, 1989, 1991, 1992, 1994, and 1998, was conducted to identify past land usage at the subject property and surrounding area. A review of these Sanborn maps revealed the following (see attached select copies within Appendix):

1986 Sanborn Map

The subject property consisted of the existing two-story commercial building (constructed in 1928) occupied by the City of New York Department of Welfare Office and a garage. The surrounding land use consisted of multi-story apartment buildings to the north and east. Please note that property use to the south and west was not provided.

1994 Sanborn Map

The subject property consisted of the existing two-story commercial building (constructed in 1928) occupied by the City of New York Department of Welfare Office and a garage. Two (2) gasoline tanks are depicted near the entrance to the garage. The surrounding land use consisted of multi-story apartment buildings to the north and east. Please note that property use to the south and west was not provided.

1992, 1991, and 1989 Sanborn Maps

The subject property consisted of the existing two-story commercial building (constructed in 1928) occupied by the City of New York Department of Welfare Office and a garage. The surrounding land use consisted of multi-story apartment buildings to the north and east. Please note that property use to the south and west was not provided.

1988, 1986, and 1985 Sanborn Maps

The subject property consisted of the existing two-story commercial building (constructed in 1928) occupied by the City of New York Department of Welfare Office and a garage. Two (2) gasoline tanks are depicted near the entrance to the garage. The surrounding land use consisted of multi-story apartment buildings to the north and east. Please note that property use to the south and west was not provided.

1988 and 1981 Sanborn Maps

The subject property consisted of the existing two-story commercial building (constructed in 1928) occupied by the City of New York Department of Welfare Office and a garage. The surrounding land use consisted of multi-story apartment buildings to the north and east. Please note that property use to the south and west was not provided.

1980, 1979, and 1977 Sanborn Maps

The subject property consisted of the existing two-story commercial building (constructed in 1928) occupied by the City of New York Department of Welfare Office and a garage. Two (2) gasoline tanks are depicted near the entrance to the garage. The surrounding land use consisted of multi-story apartment buildings to the north and east. Please note that property use to the south and west was not provided.

1968 and 1968 Sanborn Maps

The subject property consisted of the existing two-story commercial building (constructed in 1928) occupied by the City of New York Department of Welfare Office and a garage. The surrounding land use consisted of multi-story apartment buildings to the north and east. Please note that property use to the south and west was not provided.

1968 Sanborn Map

The subject property consisted of the existing two-story commercial building occupied by a garage and service facility. The surrounding land use consisted of multi-story apartment buildings to the north and east. Please note that property use to the south and west was not provided.

1935 Sanborn Map

The area of the subject property is illegible on this map, therefore, property use is unknown. The surrounding land use consisted of multi-story apartment buildings and a used car lot to the north and multi-story apartment buildings to the east. Please note that property use to the south and west was not provided.

1913 Sanborn Map

The subject property consisted of vacant and/or undeveloped land. The surrounding land use consisted of vacant and/or undeveloped land, a dwelling, and Consolidated Gas Company with a gas holder to the north and vacant and/or undeveloped land and Consolidated Gas Company store house to the east. Please note that property use to the south and west was not provided.

02/21/2003 10:20 01/27/00 PAGE 10

1900 Sanborn Map

The subject property consisted of vacant and/or undeveloped land. The surrounding land use consisted of vacant and/or undeveloped land, a dwelling, and Consolidated Gas Company with a gas holder to the north and vacant and/or undeveloped land to the east. Please note that property use to the south and west was not provided.

1893 Sanborn Map

The subject property consisted of vacant and/or undeveloped land. The surrounding land use consisted of vacant and/or undeveloped land to the north, south, and east and two small unidentified structures to the west.

2.3 History of Ownership

A review of ownership records (title search) maintained at the Borough of Manhattan Tax Assessor's Office was conducted for the subject property in order to identify any former ownership that may have impacted the environmental quality of the subject property. Several of the names on record, i.e., automotive repair companies, are known to us as being associated with the types of operations that could have generated, manufactured, sold, or distributed hazardous materials or hazardous waste.

3.0 SITE DESCRIPTION

3.1 Facility Overview

During the time of this assessment, the subject property (approximately 40,000 square feet) consisted of a two-story commercial building with a full basement currently occupied by the New York City Human Resources Administration (4650 Broadway) for office and public service purposes and a parking garage (2 Sherman Avenue). The subject building occupies virtually the entire area of the site, which is surrounded by a concrete sidewalk and adjacent apartment buildings (see Site Plan Figures #2A-2D)(see attached photo-log within Appendix).

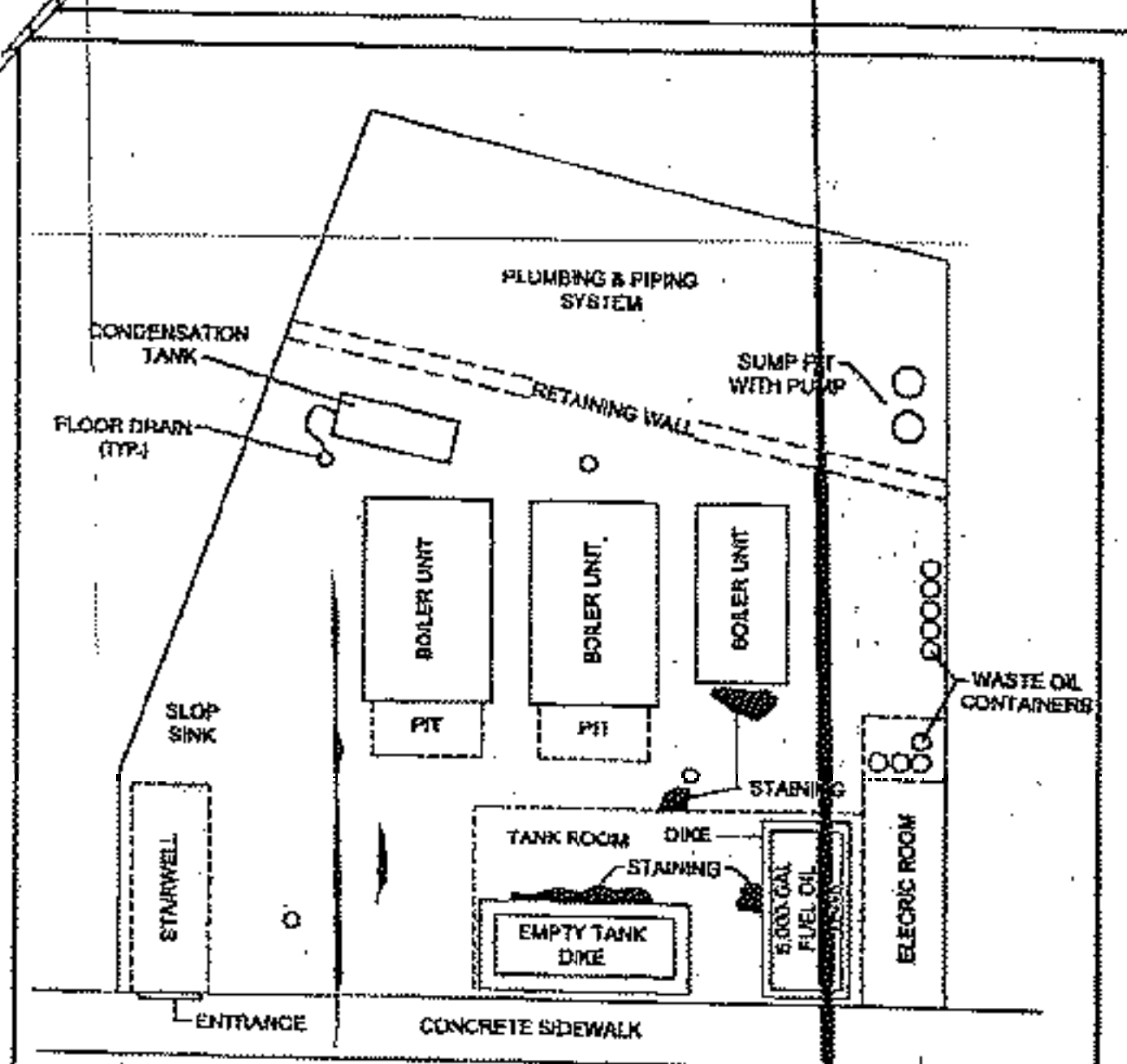

SHERMAN AVENUE

SOIL MECHANICS			
ENVIRONMENTAL SERVICES			
3770 MERRICK ROAD - SEAFORD, L.I., NEW YORK - (516) 221-7500			
BOILER ROOM PLAN			
FIGURE 2D			
MANHATTAN, NEW YORK			
SCALE	N.T.S.	DATE	JAN. 13, 2001
		DESIGN	USE NO.
		REVISED	BY
			005902

BROADWAY

NYC HUMAN RESOURCES
ADMINISTRATION OFFICES

RAMP DN

VEHICLE PARKING

FLOOR DRAIN
(17F)

AUTO
BATTERY
STORAGE

SHERMAN AVENUE



SOIL MECHANICS			
ENVIRONMENTAL SERVICES			
3170 MERRICK ROAD - SEAFORD, L. I., NEW YORK - (516) 221-7600			
SECOND FLOOR PLAN			
FIGURE #2C			
MANHATTAN, NEW YORK			
SCALE:	N.T.S.	DATE:	JAN. 19, 2000
		REVISED:	JAN
		FOR NO.	02E202

BROADWAY

CONCRETE SIDEWALK

NYC HUMAN RESOURCES
ADMINISTRATION OFFICES

RESTROOMS

RAMP DN

BLOWER
RM

RAMP UP

FLOOR DRAIN
(TYP.)

GREASE
GUN

VEHICLE PARKING

OFF.

ENTRANCE

EXIT
STAIR

TRANSFORMER VAULT

VENT PIPE -
FILLPORT

SHERMAN AVENUE



**SOIL MECHANICS
ENVIRONMENTAL SERVICES**
 3774 MERRICK ROAD - SEAFORD, DE, NEW YORK - (616) 221-7500

FIRST FLOOR PLAN

FIGURE 7-2

MANHATTAN, NEW YORK

SCALE:	N.T.S.	DATE:	JAN. 13, 2003	ISSUE NO.	02/002
		REVISION:		BY:	JPD

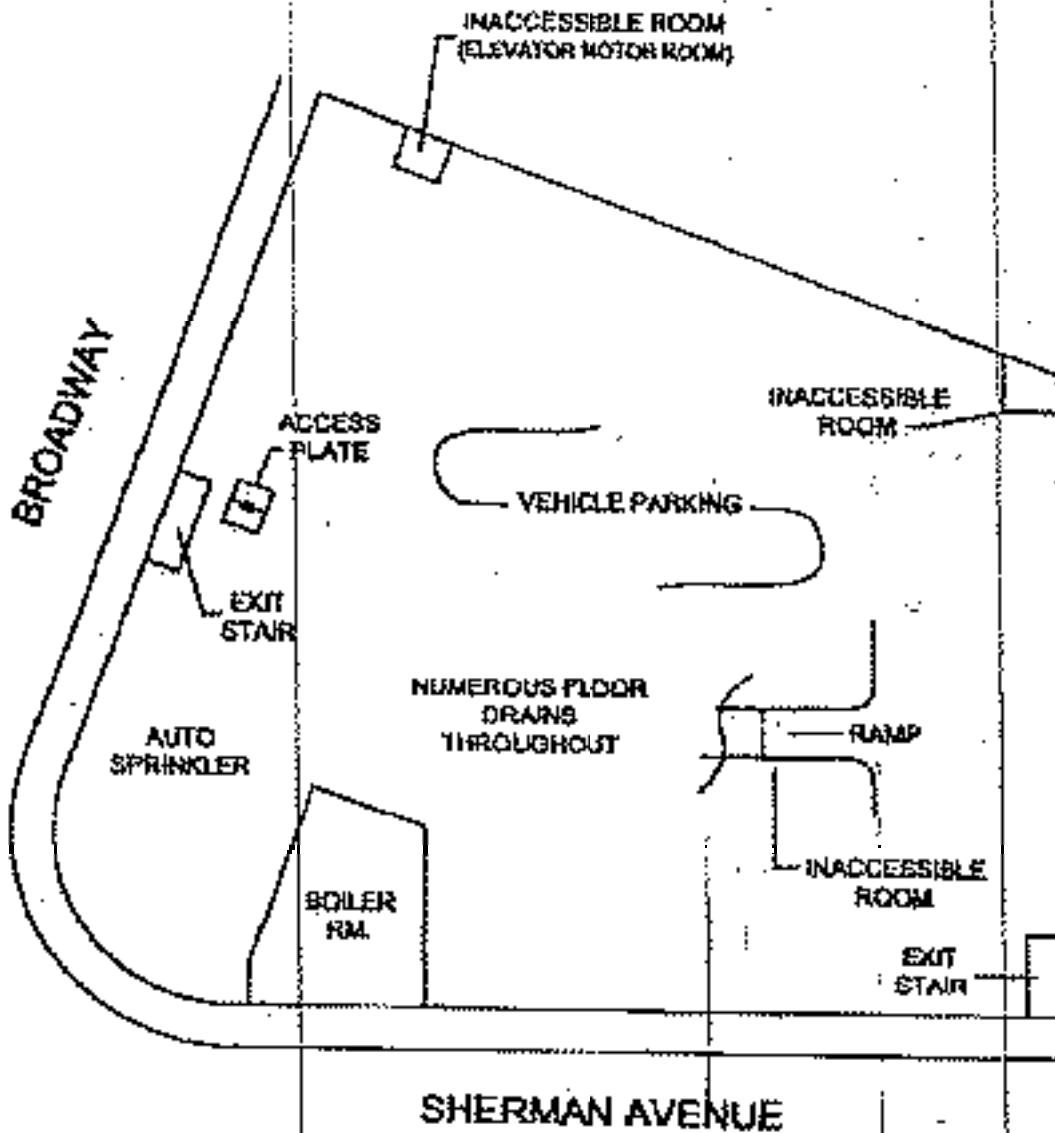

SOIL MECHANICS ENVIRONMENTAL SERVICES			
5770 MERRICK ROAD - SEAFORD, L.I. NEW YORK - (516) 221-7600			
BASEMENT LEVEL PLAN			
FIGURE #2A			
MANHATTAN, NEW YORK			
SCALE	N.T.S.	DATE	JUN 13, 2005
		REVISED	—
		JOB NO.	025802

3.3 Visual Inspection (Interior)

A visual inspection of the interior portions of the subject building revealed it to be divided into two (2) commercial units: New York City Human Resources Administration (NYCHRA) and a parking garage. The NYCHRA occupies the first and second floors of the northern portion of the subject building. The parking garage occupies the full basement and the first and second floors of the southern portion of the subject building. The boiler room is also located in the basement, however, is only accessible from a first floor entrance door located along Sherman Avenue. The following specific items were identified:

New York City Human Resources Administration (4650 Broadway)

- The first and second floors of this unit consisted primarily of open office space, public waiting rooms, private offices, and classrooms. Several restroom facilities and storage rooms are located on the first and second floors. One of these storage rooms was observed to house a stop sink and cleaning materials for custodial services. No staining was visually identified on or around this sink. Further, a "blower" room was also located on the first floor. This room contained hot air blowers and ventilation systems, automatic sprinkler pipes, two (2) compressed gas cylinders, and a small circular concrete patch. This unit is serviced by an elevator located at the northwestern portion of the building.

Parking Garage (2 Sherman Avenue)

- The parking garage occupies the full basement (minus the boiler room) and the first and second floors of the southern portion of the subject building.

- The basement level consisted primarily of open parking space. Exit stairs are situated at the eastern and western sides of the garage. An inaccessible access plate was visually identified near the western exit stair. Numerous floor drains were observed throughout the concrete floor area. Also, three (3) inaccessible rooms were observed: one beneath the ramp to the first floor, one at the northwest corner and one at the northeast corner. Information obtained during this assessment indicates that

the room at the northwest corner of the basement is the elevator motor room. The contents of the remaining two rooms are unknown. Several small areas of oil and anti-freeze staining and pooling were observed at various locations. This condition is likely the result of incidental leakage and spillage from parked automobiles.

- The first floor of the parking garage consisted of a small office, restrooms, and an open parking area. At least fourteen (14) floor drains were observed in the concrete floor area. A grease gun was also observed attached to the ceiling within what appears to be a former service stall.

- The second floor of the parking garage consisted primarily of an open parking area. At least thirteen (13) floor drains were observed within the concrete floor area. A small room at the southeast corner was used for miscellaneous storage. Several automobile batteries were visually identified in this room.

Boiler Room

- The boiler room is located within an enclosed room in the basement accessible from a door along Sherman Avenue. Three (3) boiler units, a condensation tank, a slop sink, and four (4) floor drains were observed in the main boiler room. Oil-like staining was observed near a floor drain located in front of the boiler units. An absorbent material (i.e., Spendi-dry) had been applied to the stained area. Pits in front of two (2) of the boiler units were filled with sediment. As such, the presence of additional floor drains in these areas can not be discounted.

- A tank room with two (2) concrete containment dikes was located at the southern portion of the boiler room. One of these dikes was empty, however, evidence (i.e., concrete rubble, piping, oil-like staining) of a former heating oil tank was observed. A 5,000-gallon #4 fuel oil tank was located within the second containment dike. This tank was encased within a concrete vault. Oil-like staining was visually identified on the concrete vault and floor within this room.

- An electric room was located at the southeast corner of the boiler room. This room contained electric fuse boxes and switch boards.

A small room, located next to the electrical room, was observed to contain four (4) small containers of waste oil. Several additional waste oil containers were located along the eastern wall of the boiler room.

A concrete retaining wall separated the northern and southern sections of the boiler room. Plumbing and piping systems and a sump pit with associated pump were observed on the northern side of this wall. The sump pit was partially filled with water at the time of our inspection.

3.3 Visual Inspection (Exterior)

A visual inspection of exterior portions of the subject property revealed the following specific items:

- The north and eastern borders of the subject property abut adjacent multi-story apartment buildings.

- The western and southern portions of the subject building border a concrete sidewalk. A sub-grade electrical transformer vault and a fill port and vent pipe were visually identified within the concrete sidewalk outside the southern portion of the subject building. The fill port and vent pipe are likely associated with the 6,000-gallon #4 fuel oil tank within the boiler room.

4.0 VISUAL DISTURBANCES

During this inspection, the subject property revealed no visible evidence that could be attributed to major spills or discharges of hazardous materials or hazardous wastes.

All existing vegetation, on or about the subject property, appeared in good condition and showed no signs of unusual stress being placed upon it relative to the environmental conditions at the subject property.

6.0 SITE OPERATIONS AND UTILITIES

6.1 Electrical Transformer(s)

There were no pole and/or pad-mounted electrical transformers visually identified on or contiguous to the subject property. A sub-grade transformer vault was, however, visually identified within the concrete sidewalk outside the southern portion of the subject building.

6.2 Aboveground Storage Tank(s)

One (1) 5,000-gallon aboveground #4 fuel oil tank was visually identified within the boiler room. This tank was situated within a concrete containment dike and was encased in concrete. According to the NYSDEC Petroleum Bulk Storage (PBS) Database, this tank was installed at the site on 10/1/98. The tank is situated within a concrete dike on saddles, stilts, rack, or cradle. The tank was certified on 9/29/01 which expires on 12/30/06.

6.3 Underground Storage Tank(s)

During the time of our inspection, no evidence (i.e., fill ports, vent pipes) of any underground storage tanks (USTs) was visually identified at the subject property. Further, a response to our Record Search Request submitted to the NYS Fire Marshal indicated that there is no record of underground storage (gasoline) tanks at the subject property (4650 Broadway and 2 Sherman Avenue, Manhattan, NY).

6.4 Suspect/Former/Removed Underground Storage Tank(s)

A review of historical Sanborn maps revealed that two (2) gasoline tanks were located near the entrance to the garage in 1994, 1988, 1986, 1985, 1980, 1979, and 1977. Information obtained from the Borough of Manhattan Building Department indicated that two (2) gasoline tanks were installed at the subject property: one in 1934 and one in 1943. No information was obtained documenting the removal of any gasoline tanks. Documentation obtained from Belmont Operating Corp., however,

revealed that three (3) 550-gallon underground gasoline tanks were decommissioned by Gaservice Maintenance Corp. in January of 1983. According to the affidavit, all gasoline was removed and the tank filled with concrete along with all lines except vents. This affidavit and accompanying correspondence were submitted to the NYC Fire Marshal, however, no response documentation was available (see copies within Appendix).

Documentation obtained from the NYSDEC Petroleum Bulk Storage (PBS) Database, the New York City Fire marshal and the Manhattan Building Department revealed that one (1) 5,000-gallon and one (1) 2,500-gallon vaulted underground fuel oil tanks were closed/removed on 8/1/08. No other information was available. A visual inspection of the boiler room revealed evidence of former heating oil tank(s). The presence of an empty concrete dike, concrete rubble, piping systems, and oil-like staining all indicate that fuel oil tank(s) were formerly located in this area.

5.5 Utilities

The subject building currently utilizes fuel oil as an energy source for its heating units. Electricity is supplied to the subject property by Consolidated Edison (ConEd). The subject property is supplied potable water by the New York City Water Authority. The subject building is, reportedly, connected to the New York City Municipal Sewer System for the disposal of on-site sanitary wastes.

5.6 Hazardous Materials/Wastes Storage and Disposal

There are no current operations at the subject property involving the use and/or disposal of hazardous chemicals or hazardous waste. Various petroleum products were, however, stored within the subject building. These items included numerous small containers of waste oil identified within the boiler room.

6.7 Water Supply/Monitoring Well(s)

There was no visible evidence to indicate the presence of any groundwater monitoring and/or water supply wells throughout the subject property.

5.8 Interior Drainage Structure(s)

Numerous floor drains were visually identified at interior portions of the subject building. Four (4) were visually identified within the boiler room, at least thirteen within the second floor of the parking garage, at least fourteen (14) within the first floor of the parking garage, and numerous floor drains within the parking garage basement. No staining was observed in the vicinity of the floor drains within the parking garage. Oil-like staining was, however, observed near a floor drain located in front of the boiler units. The discharge point(s) of these drains is unknown. Please be advised that, due to numerous parked cars in the parking garage and sediments observed within pits in front of two (2) boiler units, these areas were not accessible for visual inspection. As such, additional floor drains may exist.

5.9 Exterior Drainage Structure(s)

There were no subsurface drainage structures (drywells, floor drains, trench drains, etc.) visually identified at exterior portions of the subject property.

6.0 SURROUNDING PROPERTY USE

Adjacent land use surrounding the subject property consisted of the following (see Figure #3 - Surrounding Land Use Map):

North of the site: Multi-story apartment buildings and Dongun Place.

South of the site: Fort Tryon Park, Broadway, and retail, commercial, and residential properties.

East of the site: Multi-story apartment buildings with retail on the first floor and Henry's Cleaners.

West of the site: Fort Tryon Park.

A review of surrounding property use revealed one (1) business, i.e., Henry's Cleaners, situated in close proximity to the subject property, which is known to us as being associated with the type of operation that historically represents a potential for adverse impact to the environment.

7.0 AGENCY CONTACT

A review of various documentation, from appropriate federal, state and local agencies, was conducted for the purpose of identifying any history of hazardous waste activity known to have occurred at the subject property or within a one mile radius. The standard environmental sources reviewed and approximate minimum search distances are pursuant to ASTM standards.

7.1 Federal Agencies

The National Priority List (NPL) is a list of properties with the highest priority for cleanup pursuant to the USEPA's Hazard Ranking System. The subject property was not listed as an NPL Site. There were no NPL Sites listed within a one mile radius of the subject property.

The Comprehensive Environmental Response, Compensation, and Liability Information System (CERCLIS) is a list of sites compiled by the USEPA that they have investigated or are currently investigating for potential hazardous substance contamination and possible inclusion on the NPL. The subject property did not appear on the CERCLIS listing report. There were no CERCLIS Sites identified within a one-half mile radius of the subject property.

CERCLIS-NFRAP Sites are CERCLIS Sites designated "No Further Remedial Action Planned" (NFRAP) and have been removed from CERCLIS. NFRAP Sites may be sites where, following an initial investigation, no contamination was found, contamination was removed quickly without the need for the site to be placed on the NPL, or the contamination was not serious enough to require Federal Superfund action or NPL consideration. The subject property was not listed as a CERCLIS-NFRAP Site.

The USEPA Emergency Response Notification System (ERNS) is a computer database containing information on release notifications of oil and hazardous substances that have occurred throughout the United States and have been reported to the National Response Center (NRC) and/or one of the 10 EPA Regions. The subject property did not appear within the ERNS database.

The USEPA Resource Conservation and Recovery Information System (RCRIS) includes selective information on sites which generate, transport, store, treat and/or dispose of hazardous waste as defined by the Resource Conservation and Recovery Act (RCRA). The subject property was not listed as a RCRA-Treatment, Storage, and/or Disposal (RCRA-TSD) Site. There were no RCRA-TSD Sites identified within a one mile radius.

A review of the Resource Conservation and Recovery Act (RCRA) Database did not reveal any Large and/or Small Quantity Generator Sites adjacent to the subject property. The subject property was not identified as a RCRA Large and/or Small Quantity Generator Site.

The Corrective Action Report (CORRACTS) is a list of handlers with RCRA Corrective Action Activity. This report shows which nationally defined corrective action core events have occurred for every handler that has had corrective action activity. The subject property did not appear as a CORRACTS Site. There were no CORRACTS Sites identified within a one mile radius of the subject property.

7.2 State Agencies

The State Hazardous Waste Sites (SHWS) records are the States' equivalent to CERCLIS. These sites may or may not already be listed on the Federal CERCLIS list. Priority sites planned for cleanup using State funds (State equivalent of Superfund) are identified along with sites where cleanup will be paid for by potential responsible parties. The data comes from the Department of Environmental Conservation's Inactive Hazardous Waste Disposal Sites in New York State. There were no NYSDEC Inactive Hazardous Waste Disposal Sites listed at the subject property. There were no NYSDEC Inactive Hazardous Waste Disposal Site identified within a one mile radius of the subject property.

Solid Waste Facility/Landfill Site type records typically contain an inventory of solid waste disposal facilities or landfills in a particular state. Depending on the State, these may be active or inactive facilities or open dumps that fail to meet RCRA Subtitle D Section 4004 criteria for solid waste landfills or disposal sites. The subject property was not listed as a NYSDEC Solid Waste Facility/Landfill Site. There were no SWFLF Sites identified within a one-half mile radius of the subject property.

The Leaking Storage Tank (LTANK) Incident Report records contain an inventory of reported leaking storage tank incidents reported from April 1, 1986 through the most recent update. They can be either leaking underground storage tanks or leaking aboveground storage tanks. The causes of the incidents are tank test failures, tank failures or tank overfills. The subject property was not listed within the NYSDEC LTANK Database. A total of forty-one (41) LTANK Sites, however, have been identified within a one-half mile radius of the subject property, twenty-seven (27) of which have been documented as "closed" or "inactive" meaning that the spill has been cleaned up, all paper work completed and no further action is required by the NYSDEC. The remaining fourteen (14) sites, however, have been documented as

"active" meaning the spill investigations are ongoing. Please refer to Appendix for complete listing of NYSDEC LTANK Sites.

The Spills (SPILLS) Information Database includes spills active as of April 1, 1986, as well as spills occurring since that date. There were no NYSDEC Spill Sites identified at the subject property. A total of ninety-five (95) SPILL Sites were, however, identified within a one-half mile radius of the subject property. Fifty-five (55) of these Spill Sites have been documented as "closed" or "inactive" meaning that the spill has been cleaned up, all paper work completed and no further action is required by the NYSDEC. The remaining forty (40) sites, however, have been documented as "open" or "active" meaning the spill investigations are ongoing. Please refer to Appendix for complete listing of NYSDEC SPILL Sites.

The Underground Storage Tank (UST) Database contains registered UST's. UST's are regulated under Subtitle 3 of the Resource Conservation and Recovery Act (RCRA). The data comes from the Department of Conservation's Petroleum Bulk Storage (PBS) Database. The PBS Database lists facilities that have petroleum storage capacities in excess of 1,100 gallons and less than 400,000 gallons. The following PBS listing was identified at the subject property:

1) **Bermont Operating Corp.** - located at 2 Sherman Avenue (PBS # 2-077566). According to the PBS report, one (1) 5,000-gallon and one (1) 2,500-gallon vaulted underground fuel oil tanks were closed/removed on 9/1/88. Notably, no NYSDEC LTANK and/or Spill Sites were documented at the subject property.

The following Underground Storage Tank (UST) Sites were identified adjacent to the subject property:

1) **13 Dongan Place** - located just to the north of the subject property. According to the PBS report, one (1) 9,500-gallon underground fuel oil tank is located at this facility. This site was not listed as a NYSDEC LTANK and/or Spill Site.

2) 10 Dongan Place -- located just to the northeast of the subject property. According to the PBS report, one (1) 5,000-gallon vaulted underground fuel oil tank is located at this facility. No NYSDEC LTANK and/or Spill Sites were identified at this site.

NYSDEC AST List - Registered Aboveground Storage Tank (AST) List - this database contains listings of registered AST's. The data is provided by the NYSDEC Petroleum Bulk Storage (PBS) Database. The following NYSDEC Registered Aboveground Storage Tank (AST) was identified at the subject property:

1) **Bermont Operating Corp.** - located at 2 Sherman Avenue. According to the PBS report, one (1) 5,000-gallon aboveground fuel oil tank was installed at the site on 10/1/98. The tank is situated within a concrete dike on saddles, stilts, rack, or cradle. The tank was certified on 2/28/01 which expires on 12/30/06. Notably, no NYSDEC LTANK and/or Spill Sites were documented at the subject property.

The following NYSDEC Registered AST Sites were identified as adjoining the subject property:

1) **9-21 Sherman Avenue** - located just to the east-southeast of the subject property. According to the PBS report, one (1) 5,000-gallon fuel oil tank with asphalt coating is located at this facility. No NYSDEC LTANK and/or Spill Sites are documented at this site.

2) **Broadway & Ellwood Realty LLC** - located just to the south-southwest of the subject property at 646-48 Broadway. According to the PBS report, one (1) 5,000-gallon fuel oil tank with an epoxy liner and jacket is located at this facility. No NYSDEC LTANK and/or Spill Sites are documented at this site.

3) **20 Sherman Avenue** - located just to the east of the subject property. According to the PBS report, one (1) 5,000-gallon fuel oil tank with asphalt coating and situated within a concrete dike is located at this facility. No NYSDEC LTANK and/or Spill Sites are documented at this site.

4) 4672 Broadway - located just to the north-northwest of the subject property. According to the PBS report, one (1) 5,000-gallon fuel oil tank is located at this facility. No NYSDEC LTANK and/or Spill Sites are documented at this site.

7.8 Local Agencies

Record search request forms were submitted to the New York City Fire Department, Bureau of Fire Prevention in order to review any information they may have with respect to heating tanks and/or underground storage (gasoline) tanks at the subject property. A response from the NYC Fire Marshal indicated that they have no records of underground storage (gasoline) tanks at the subject property (4650 Broadway and 2 Sherman Avenue, Manhattan, NY).

Information pertaining to heating oil tanks revealed that one (1) 5,000-gallon and one (1) 2,500-gallon #4 fuel oil tanks are registered at 4650 Broadway. The permit, however, expired on 5/31/02 (see responses within Appendix).

Documentation from the Borough of Manhattan Building Department was obtained from the New York City web site (www.nyc.gov) in order to identify violations and/or information of environmental concern. Several building violations were listed, however, are related to structural issues, therefore, they are not included in this assessment. The following environmentally pertinent information was available (see copies within Appendix):

- A building permit (NB 149-26) was issued for the subject property on 7/6/26.
- A plumbing permit (P 1061-26) was also issued in 1926.
- An oil burner application (FO 900-87) was filed on 8/31/87.
- Two (2) gas tank permits (GT 126-34 & GT 283-41) were issued, one in 1934 and one in 1941.
- A violation filed on 8/11/64, indicating that a mercury gas test was performed on existing gas distribution piping system to obtain Cor Ed turn on for existing boiler pilot. An inspection was conducted and no further action was required.

- An alteration, filed on 4/27/99, to replace one (1) new 5,000-gallon fuel oil tank wrapped in 4" concrete block and remove existing 5,000-gallon and 2,500-gallon fuel oil tanks.

8.0 HYDROGEOLOGIC INFORMATION

Information obtained from the 7.5 minute series, Central Park, NY Quadrangle, published by the US Department of the Interior, Geological Survey topographic map revealed the subject property is located approximately forty to fifty (40-50) feet above sea level (see Topographic Map - Figure #4).

Information concerning depth to ground water and detailed local groundwater flow direction is not readily available. However, based upon local topography and the property's proximity to the Harlem River, it is our opinion that the local ground water flow component in this area is trending to the east-northeast.

9.0 RADON POTENTIAL

According to the State of New York Department of Health's publication, Indoor Radon In New York State: Distribution, Sources, and Controls, "Westchester County south of the Hudson Highlands, and Manhattan and Staten Islands are part of the southernmost extension of the New England Upland called the Manhattan Prong. Igneous and metamorphosed sedimentary rocks dominate the region. On Staten Island and in the Triassic Lowland Province in Rockland County is a prominent igneous intrusive rock, the Palisades diabase. The remainder of the Triassic Lowland is underlain by red sedimentary rocks of shale, sandstone, and conglomerate derived from the bordering highlands and deposited by fast moving streams. On the basis solely of existing indoor radon screening results, we surmise that the area southeast of the Hudson Highlands possesses little indoor radon potential."

10.0 ASBESTOS INSPECTION

An inspection of the subject facility was conducted by Testing Mechanics Corp. for the presence of friable asbestos-containing materials (ACM). The results of this investigation revealed the presence of friable ACM at various locations within the subject building. Please refer to Report of Phase I Asbestos Inspection within the Appendix for a full description of type and locations of friable ACM.

11.0 SUMMARY OF FINDINGS

• During the time of this assessment, the subject property consisted of a two-story commercial building (constructed in 1926) occupied by the New York City Human Resources Administration (NYCHRA) for office, public service, and parking. Information obtained during this assessment revealed that the NYC Department of Welfare and a garage occupied the site since the 1960s. The subject building was, reportedly, used for automobile sales and service purposes from the time of construction until at least the 1960s. Prior to construction of the existing building, the subject property, reportedly, consisted of undeveloped and/or vacant land.

• A visual inspection of the boiler room revealed three (3) boiler units, numerous containers of waste oil, areas of oil-like staining on the concrete floor, a 5,000-gallon fuel oil tank encased in concrete and situated within a concrete dike, an empty concrete containment dike (location of former fuel oil tanks), four (4) floor drains, and a sump pit and pump. One (1) floor drain located near the boiler units appeared to be subject to discharge of an oil-like substance.

• A visual inspection of the parking garage facility revealed the following: numerous floor drains throughout the concrete floors, an access plate, three (3) inaccessible rooms (one reportedly an elevator motor room), and small areas of anti-freeze and oil stains on the concrete floors within the basement; an office, restrooms, at least fourteen (14) floor drains, and a grease gun on the first floor; and at least thirteen (13) floor drains and a storage room with automobile batteries on the second floor.

- A visual inspection of the NYC Human Resources Administration office revealed the following: a "blower" room on the first floor with a concrete patch and two (2) compressed gas cylinders. This unit consisted primarily of open office space, public waiting rooms, private offices, and classrooms.

- A visual inspection of the exterior portions of the subject property revealed a fill port and vent pipe associated with the 5,000-gallon fuel oil tank located within the boiler room.

- A review of surrounding property use revealed one (1) business, i.e., Henry's Cleaners, situated in close proximity to the subject property, which is known to us as being associated with the type of operation that historically represents a potential for adverse impact to the environment.

- A review of historical Sanborn maps revealed two (2) gasoline tanks depicted near the entrance of the garage in 1994, 1988, 1986, 1985, 1980, 1979, and 1977.

- Documentation obtained at the Borough of Manhattan Building Department revealed permits for two (2) gasoline tanks, one installed in 1934 and the other in 1941. Further, this agency documents that one (1) 5,000-gallon and one (1) 2,500-gallon fuel tanks were removed from the site (filed in 1999) and replaced with one (1) 5,000-gallon fuel oil tank.

- Information obtained from Bermont Operating Corp. indicated that three (3) 550-gallon underground gasolines tanks were abandoned (filled with concrete) at the site in 1988. There was no regulatory documentation, however, to indicate this.

- Information obtained from the NYC Fire Marshal indicated that one (1) 5,000-gallon and one (1) 2,500-gallon fuel oil tanks were registered at the subject property.

A review of the NYSDEC Underground Storage Tank (UST) Database revealed that one (1) 5,000-gallon and one (1) 2,500-gallon vaulted underground fuel oil tanks were closed/removed from the subject property on 9/1/98.

A review of the NYSDEC Aboveground Storage Tank (AST) Database revealed that one (1) 5,000-gallon aboveground fuel oil tank was installed at the site on 10/1/98. The tank is situated within a concrete dike on saddles, stilts, rack, or cradle. The tank was certified on 8/28/01 which expires on 12/30/05.

- A review of the NYSDEC LTANK and Spill Sites Databases revealed fifty-four (54) "active" status spills within a one-half mile radius of the subject property.

- A review of the NYSDEC Petroleum Bulk Storage (PBS) Registration Database revealed two (2) UST Sites (12 & 19 Dongan Place) and three (3) AST Sites (0-21 Sherman Avenue, Broadway & Ellwood Realty LLC, 20 Sherman Avenue, and 4872 Broadway) listed as adjacent to the subject property. No NYSDEC LTANK and/or Spill Sites were listed at any of these facilities.

12.0 DISCUSSIONS, CONCLUSIONS AND RECOMMENDATIONS

In our opinion, based upon the scope of this investigation conducted at the site, which included a thorough visual investigation of the subject property, a survey of adjacent land use, examination of publicly available records, review of historical Sanborn maps, title search records and an evaluation of these factors, the following specific items are cited:

1) With respect to historical uses of the subject property (i.e., automobile sales and service/garage) and suspect/former underground storage tanks, it is our opinion that an appropriate Phase II investigation is warranted. This investigation should include, at a minimum, a geophysical survey to investigate the presence/absence of underground storage tanks depicted in historical Sanborn maps, an assessment of on-site soil quality in the vicinity of the abandoned 550-gallon underground gasoline tanks, and a trace dye analysis of interior floor drains to confirm their final discharge point(s). Pending completion of this assessment, additional investigations and/or remediation may be warranted. We further recommend all on-site underground storage tanks be properly registered and decommissioned as per 6 NYCRR Parts 612-614 and 40 CFR Part 280, if necessary.

2) Storage of small containers of waste oil was observed within the boiler room and automobile batteries were stored within a second story room in the parking garage. We recommend that these items be stored in an appropriate manner with secondary containment capabilities in compliance with the appropriate regulatory guidelines. Further, oil-like and anti-freeze-like staining were observed at various locations in the boiler room and parking garage. This appears to be a result of "sloppy housekeeping" procedures and/or incidental discharges from parked automobiles. We recommend that these areas be cleaned and the generated waste properly disposed of. We further recommend increased diligence in housekeeping procedures with respect to incidental spill prevention and clean up.

3) We recommend that the compressed gas cylinders, identified in a "blower" room in the NYCHRA offices, be stored in a designated secure location in accordance with appropriate regulatory guidelines.

4) With respect to surrounding land use of potential environmental concern, i.e., Henry's Cleaners, this site appears to be positioned at a hydrodynamically down gradient position in relation to the subject property. Further, no NYSDEC LTANK and/or Spill Sites have been documented at this facility. Based on this information, it is our opinion that this site does not represent a significant threat to the groundwater quality beneath the project site.

5) A total of fifty-four (54) "active" status NYSDEC LTANK and Spill Sites have been identified within a one-half mile radius of the subject property. Of these, fifty-three (53) appear to be situated hydrodynamically down and/or cross gradient from the subject property. Therefore, based on this information and their relative distances from the subject property, it is our opinion that these sites do not pose a significant threat to the environmental quality at the subject property.

The remaining "active" status spill appears to be situated hydrodynamically up gradient from the subject property. According to the spill report, however, the groundwater was not affected. Further, this spill is under the jurisdiction of the NYSDEC. Based on this information and on its relative distance from the subject property, it is our opinion that no action is warranted at the present time.

6) With respect to the five (5) NYSDEC Petroleum Bulk Storage (PBS) sites identified adjacent to the subject property, no NYSDEC LTANK and/or Spill Sites have been documented at these facilities. Based on this information, it is our opinion that no action is required regarding this matter at the present time.

Edward W. Correll
Environmental Scientist

Robert J. Cardinalo, M.S., C.P.G., P.G.
Director of Environmental Services

Carl Vernick, P.E.
President

Disclaimer

The findings, conclusions, and recommendations presented in this report are based on information obtained within the scope of this investigation. The conclusions and recommendations represent our best judgment using the information presently available.



Corporate Headquarters
550 West Old Country Road
Suite 308
Hicksville, New York 11801
Tel: (516) 933-3399
Fax: (516) 933-3398

COPY

**Asbestos Survey Report
of
4650 Broadway
New York, New York
Entire Building**

Prepared for:

**Acadia Realty Trust
1311 Mamaroneck Road
Suite 260
White Plains, New York 10605**

Prepared by:

**CNS Management Corp.
550 W. Old Country Road
Suite 308
Hicksville, New York 11801
CNS Job #: A25747**

January 14, 2005

Table of Contents

1. Introduction	3
2. Materials & Methods	4
3. Results	5
4. Site Description - Specific	6
5. Recommendations	7
6. Signatures of Environmental Professionals	8

Appendices:

- A. Sketch of Survey Area
- B. Chain of Custody
- C. Laboratory Analysis Report
- D. Asbestos Survey Table Provided by Anthony Genato, PE

1. Introduction

At the Request of Acadia Study Trust, CNS Management, Inc. ("CNS") conducted an asbestos survey at 4650 Broadway in New York City, New York. The purpose of the survey was to identify asbestos-containing materials ("ACM") throughout the building that might be impacted in future renovation work. The work was conducted in accordance with New York City Department of Environmental Protection regulations and the United States Environmental Protection Agency guidelines.

Tenants within the building consist of Ideal Parking Corp. (107,315 square feet) and the New York City Department of Human Resources Administration "Dyckman Job Center" (88,252 square feet). Common building materials were identified within the built out spaces consisting of cove base molding, wall board partitions and acoustical ceiling tile systems. At the time of the survey a copy of analytical results from a survey completed by Anthony Genaro, PE on February 19, 2004 was given to CNS, therefore the materials identified within the table was not sampled by CNS.

The building was constructed in 1928, which indicates that ACM may be present. The United States Environmental Protection Agency (EPA) started to impose bans on asbestos products from 1973 to 1978. The first ban of asbestos was in 1973 for the use of asbestos in spray-on fire proofing and thermal insulations. In 1979 the EPA announced its intention to issue a rule that bans all uses of asbestos. In 1989 the EPA institutes a "phase-down" ban of all asbestos containing materials, which banned the importing and use of asbestos materials into the United States, and allowed contractors to utilize any asbestos materials in stock without ordering or acquiring any new materials. The ban now states after a ruling in 1991 from the 5th Circuit Court that asbestos containing materials can be used in materials that were in existence prior to the 1989 ban, as long as they are in a non-friable form.

Certain friable materials, such as ceiling tiles are very likely to have been changed out several times since the construction of the building. Therefore, the materials present today are unlikely to contain asbestos. Roofing, floor tile and its mastic, on the other hand, are less likely to have been removed. Instead, these materials are commonly covered over with carpet or with another layer of tile. So identifying and sampling floor covering was a primary, but not exclusive, focus of this investigation. The survey also attempted to identify all friable forms of ACM, which is usually associated with heating systems and with fireproofing, such as spray-applied fireproofing.

2. Methods and Materials

Samples of suspect materials were collected in accordance with the United States Environmental Protection Agency's "Guide for Controlling Asbestos Materials in Buildings" (Purple Book, 550/6-85-024, June 1985) and EPA Asbestos in Buildings "Simplified Sampling Scheme for Surfacing Materials" (Pink Book, 1985, 560/5-85-030A). A detailed description of the sampling methodology employed follows.

Suspect materials were noted, along with their description and quantity. Inspections were made above ceiling tiles in key areas to check for piping with thermal insulation. The suspect materials, found in each room or area, were then grouped by homogeneous materials. They were deemed homogeneous if color, date of application, location and texture were judged to be identical. A sufficient number of samples were then collected from each homogeneous material to make a definitive determination of its asbestos content.

The number of samples collected from each homogeneous area is based on the type of material and size of the sampled area. At least three bulk samples are collected from each homogeneous surfacing material, or thermal system insulation. The number of samples of non-friable miscellaneous materials is left up to the discretion of the investigator, as outlined in AHERA (40 CFR Part 763, Subpart E). In some cases, samples of a suspect material were not taken because no hidden areas could be found, or where the quantity of suspect material was less than 100 square feet.

Bulk samples were then transported to ATC Associates (NVLAP License #101187 and ELAP License #10879), which is located at 104 East 23rd Street in New York City, New York, under chain of custody. Samples were analyzed by phase light microscopy ("PLM") via Method 40 CFR 763, Subpart F, Appendix A and EPA Method 600/M-4-82-020, and ELAP Analysis Protocol 198.1/198.4. Since PLM analysis of non-friable organically bound ("NOB") materials, is not consistently reliable for a negative determination of the presence of asbestos, all NOB samples that were negative under PLM analysis were then subjected to transmission electron microscopy ("TEM"). TEM analysis was conducted via EPA Method 600/R-23/116.

3. Results

The survey was conducted on January 21, 2005, at the time of the survey a copy of analytical results from a survey completed by Anthony Cimaro, PE on February 19, 2004 was given to CNS. Suspect materials are listed in the table below, along with quantity and analysis results. Materials that were sampled by others are also listed in the table. A sketch of the survey area that indicates the names and locations of the areas described in the table is also attached.

Survey Results Summary Table

Material	Location	Quantity (lb)	No. of Samples/ Content % Chrysotile
Window Gaskets/ Caulk	1 st Floor	--	1/ND ⁽¹⁾
Wall Plaster	2 nd Floor - Office Area	--	3/ND
Black Weatherproofing (Black)	2 nd Floor Parking Garage	--	3/ND
Coating Tower Fill	Roof	192	3/12
Gutz and Wall Fill		1,500	5/55
Asphalt Roof Membrane/Flashing		65,150	4/12
Suspect Materials sampled by Anthony Cimaro, PE:			
2' x 4' Ceiling tile	1 st and 2 nd floors - Office Areas	85,952	ND
Pipe Insulation	1 st Floor	--	Positive ⁽²⁾
White 12" x 12" VFT ⁽³⁾	1 st Floor	44,326	ND
Sheetrock	1 st Floor	--	ND
Brown 8" x 8" VFT	1 st and 2 nd floors - Office Areas	85,352	Positive
Spray-on Fireproofing	1 st Floor MEER	1,264	Positive

Note:

- (1) ND = None Detected.
- (2) VFT = Vinyl Fluoride Tile.
- (3) Number of Samples and Asbestos Content are expressed in this table (in parentheses) by error.

4. Site Description - Specific

4650 Broadway is a two-story commercial office building with a basement. The building is constructed primarily with a cement foundation, beams and columns. The facade consists of brick and stone with steel casement windows with non-asbestos containing glazing and caulking. The roof consists of asbestos containing asphalt sheathing (3" thick) and asbestos containing air which is trawled onto deck work, bulkheads and parapet walls. There is two Air Handling Units with associated ductwork that has asbestos containing but trawled only its surfaces. Enclosed within a two-foot brick wall, within the center of the roof area, there are three Marley cooling towers, with asbestos containing fill and drift eliminator, and asbestos containing pipe insulation, associated with the air conditioning system for the building. See Drawing # AS 3 within Appendix Section A.

The New York City Department of Human Resources Administration (Dyckman Job Center) occupies a total of 88,252 square feet of office space on the first and second floors. Building materials observed consisted of an acoustical ceiling tile system with 2' x 4' ceiling tiles. Interior partitions consisted of wallboard and metal demised one-foot above the drop ceiling. As noted, the structural decking, beams and columns consisted of cement with exception to a 4,264 square foot section on the south side of the first floor, observed within the mechanical equipment room, where asbestos containing spray-on fireproofing was applied on the beams and columns. Pipe insulation observed within the mechanical equipment rooms and above ceilings consisted of fiberglass and asbestos containing air-cell. Note: the asbestos containing pipe insulation is assumed to be enclosed within wet columns throughout the first and second floors. There is brown asbestos containing 9" x 9" vinyl floor tile throughout the first and second floors, the first floor contained a layer of white non-asbestos containing 12" x 12" vinyl floor tile over the said 9" x 9" vinyl floor tiles. These tiles are fastened to the cement slab with asbestos containing (black) mastic.

Ideal Parking Corp. occupies a total of 107,313 square feet of space of the southeast portions of the first and second floors and occupies the entire basement. The decking and floors were exposed and consisted of bare cement with exception to the second floor where a black non-asbestos containing weatherproofing was applied onto the deck and the walls of the first floor. Throughout the basement there is 5,010 linear feet of asbestos containing pipe insulation.

The boiler room, which has a street access on the first floor, consisted of fiberglass insulation on the piping and flues. There are three boilers one boiler is insulated with fiberglass; the other two are insulated with asbestos containing insulation.

5. Recommendations and Asbestos Removal Estimates

As noted, asbestos is present within the floor tile, floor tile mastic, pipe insulation, spray-on fireproofing, roofing materials, duct tar and roof mounted cooling tower Fill and Drift Eliminator. These materials only need to be removed if impacted by a renovation and can be managed in-place with an Operations and Maintenance Program. The cost to remove the identified asbestos containing materials is outlined in the table below.

Non-Union Contractor

4650 Broadway, New York City, NY

• Floor tile with associated mastic - 1st and 2nd floors	88,282 SF	\$2.45 /SF	=	\$216,291.60
• Spray-on Fireproofing - 1st Floor	4,294 SF	\$6.35 /SF	=	\$27,275.60
• Pipe Insulation - 1st and 2nd floors	1,500 LF	\$8.50 /LF	=	\$12,750.00
• Duct/Furnace - 1st Floor	1,266 SF	\$12.00 /SF	=	\$15,192.00
• Pipe Insulation - Basement	5,016 LF	\$11.25 /LF	=	\$56,342.00
• Roof Membrane and Flashing	60,159 SF	\$3.32 /SF	=	\$200,305.16
• Wall and Duct Tar - Roof	1,500 SF	\$6.35 /SF	=	\$9,525.00
• Cooling Tower Fill - Roof	192 SF	\$15.10 /SF	=	\$2,899.20
	Total		=	\$588,183.65

Union Contractor

4650 Broadway, New York City, NY

• Floor tile with associated mastic - 1st and 2nd floors	88,282 SF	\$4.25 /SF	=	\$375,071.00
• Spray-on Fireproofing - 1st Floor	4,294 SF	\$9.35 /SF	=	\$36,104.40
• Pipe Insulation - 1st and 2nd floors	1,500 LF	\$12.75 /LF	=	\$19,125.00
• Duct/Furnace - 1st Floor	1,266 SF	\$14.00 /SF	=	\$17,640.00
• Pipe Insulation - Basement	5,016 LF	\$12.50 /LF	=	\$62,625.00
• Roof Membrane and Flashing	60,159 SF	\$4.75 /SF	=	\$289,847.75
• Wall and Duct Tar - Roof	1,500 SF	\$12.00 /SF	=	\$18,000.00
• Cooling Tower Fill - Roof	192 SF	\$18.30 /SF	=	\$3,513.60
	Total		=	\$841,226.75

The removal project needs to be completed by a NYSDOL Certified Asbestos Contractor with NYCDEP Certified Supervisors and Handlers. The project will require filing with the NYCDEP utilizing a variance for the floor tile, cooling tower fill and pipe insulation.



4. Signature of Environmental Professionals

CNS Management assumes no responsibility for exclusions or deletions from this report.

Prepared By:

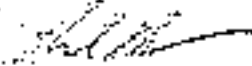

Michael R. Nolan, CIAQC
Asbestos Inspector/Project Manager

Reviewed & Approved By:

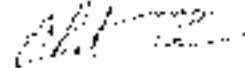

Charles Powers
President

Appendix A

Drawings of Survey Areas



110 W. 42nd Street, Room 505
New York, NY 10036
Tel: 212.310.1111

PREPARED FOR:
First Floor
Dyckhoff Job Center
4660 Broadway
New York, NY

TITLE:
Architectural Safety

DRAWN BY: S. JORDAN
CHECKED BY: S. JORDAN
DATE: 12/11/13

SCALE: DWD. NO.
AS-1

SYMBOLS:
[Symbol] 1" = 1' UNLESS NOTED OTHERWISE
[Symbol] 1/2" = 1' UNLESS NOTED OTHERWISE

NOTES:

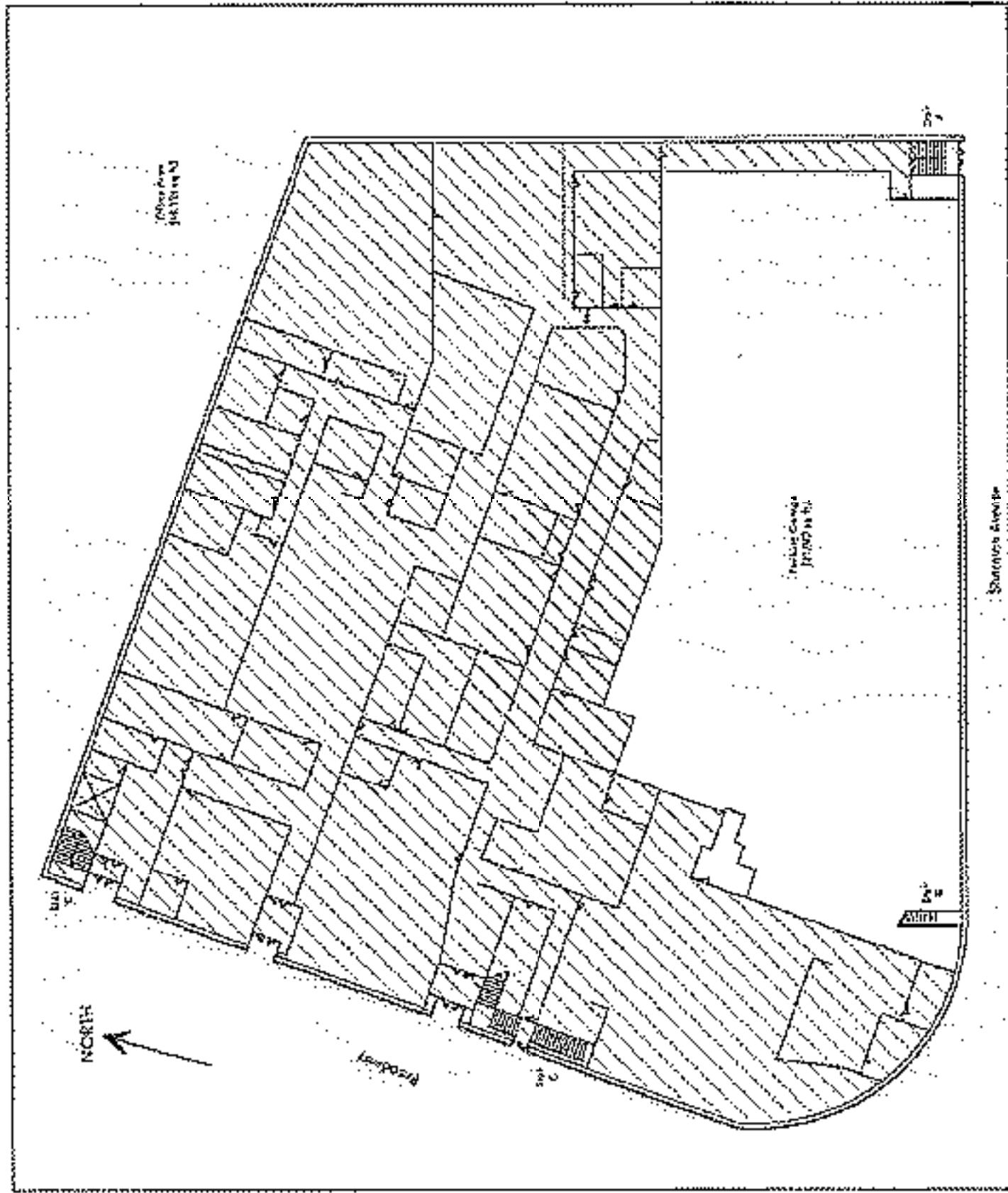

100 West Avenue
1041010000

Public Garage
(1000 sq ft)

Southside Avenue

NORTH

2"



538 W. 62nd Street, 4th Fl.
 New York, NY 10023
SIME

PREPARED FOR:
 American Jet Center
 1311 Macarmack Avenue
 Suite 200
 White Plains, NY 10605

TITLE:
 Aerial Survey

DATE: 12/15/11
CURVED BY: M. J. GARDNER
APPROVED BY: M. J. GARDNER
SCALE: AS₂

SYMBOLS:
 [Symbol: A circle with a diagonal line through it]

NOTES:

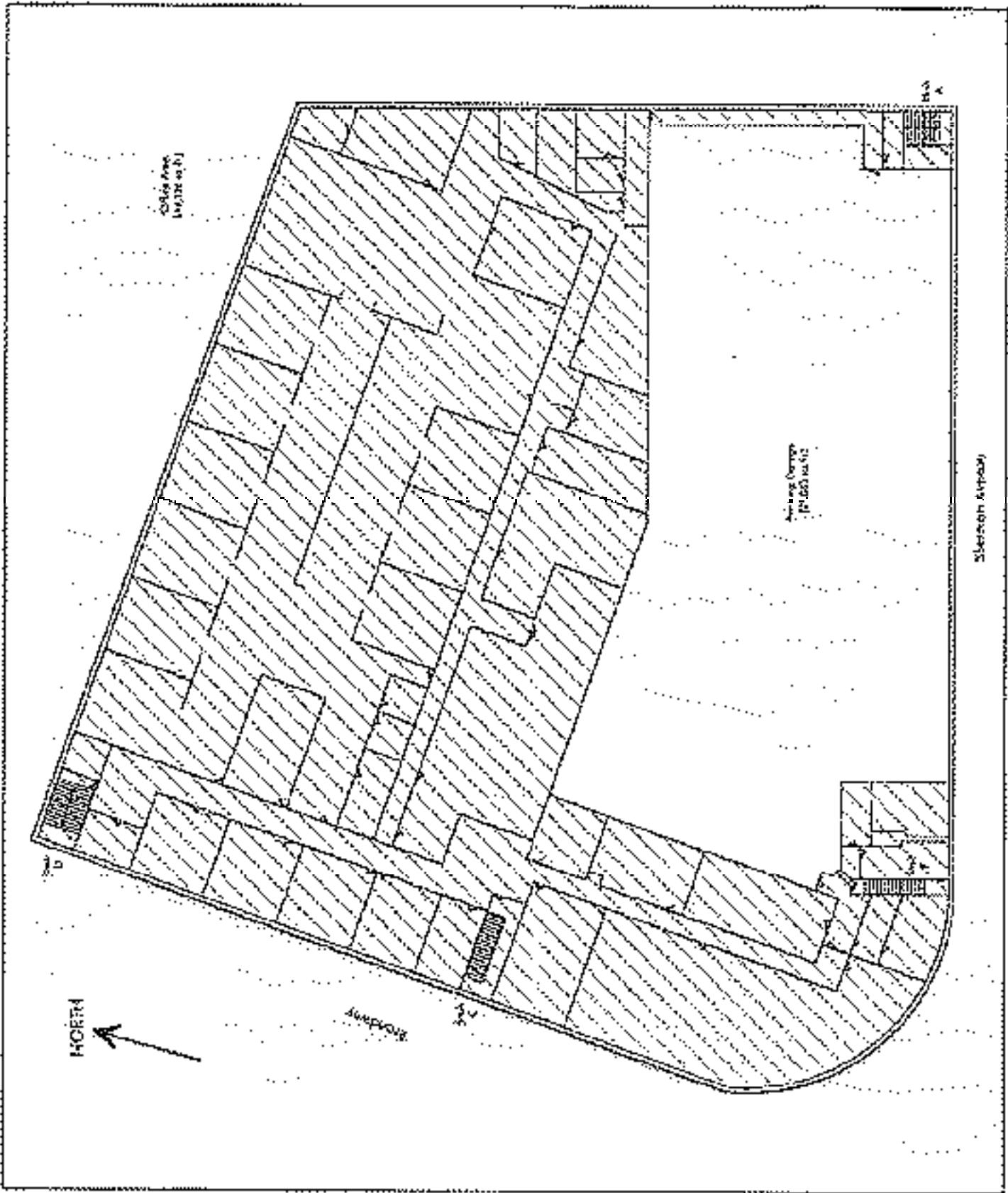

Sherman Sketch

	180 N 560 COUNTY ROAD BOONVILLE MADISON, NY 13425 DATE
	Prepared For: Next Level Dyckman Job Corps 4550 Broadway New York, NY
PREPARED FOR: AEROSPACE TECHNOLOGY, LLC 1311 ALBANY ROAD ALBANY, NY 12204 WHEAT PLAIN, NY 12986	TITLE: Asbestos Survey
DRAWN BY: E. MOYER/PAJ/SLK CHECKED BY: J. G. S. / J. G. S. APPROVED BY: J. G. S. / J. G. S. SCALE: DWG NO.	AS-3
SYMBOLS: Asbestos Containing Material Asbestos Containing Material Asbestos Containing Material Asbestos Containing Material Asbestos Containing Material	
NOTES:	

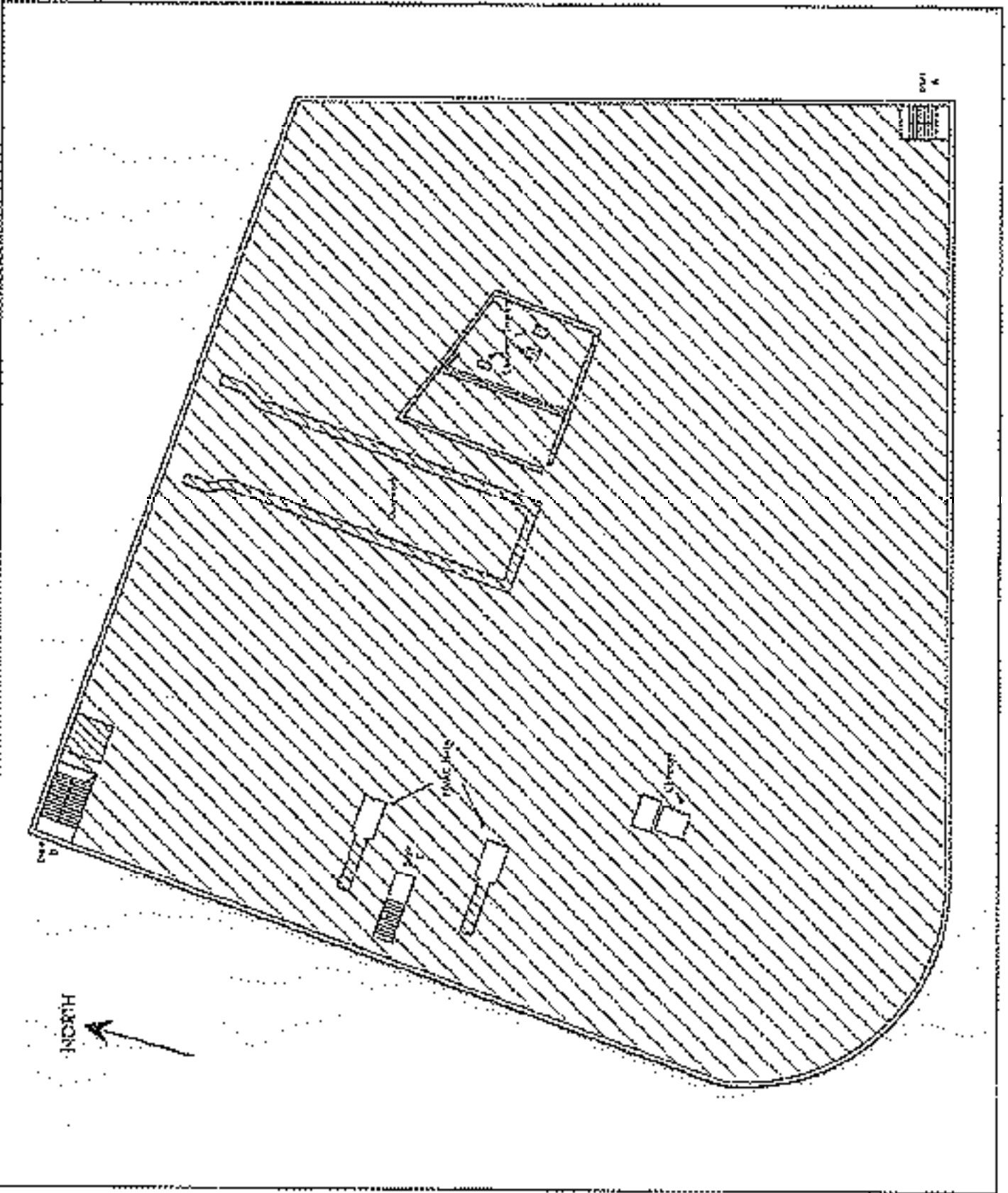

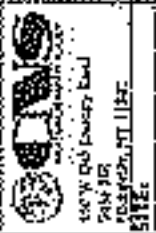

100 W. 60th Street, 10th Fl.
 New York, NY 10020
SITE:

PREPARED FOR:
 Avista Realty Trust LLC
 1331 Montecomp Ave.
 Suite 240
 White Plains, NY 10604

TITLE:
 Addition to
 1331 Montecomp Ave.
 1331 Montecomp Ave.
 1331 Montecomp Ave.
 1331 Montecomp Ave.
 1331 Montecomp Ave.
SLAB: SWFO, NO.

AS-4

SYMBOLS:
 --- Proposed Construction
 --- Existing Construction

NOTES:

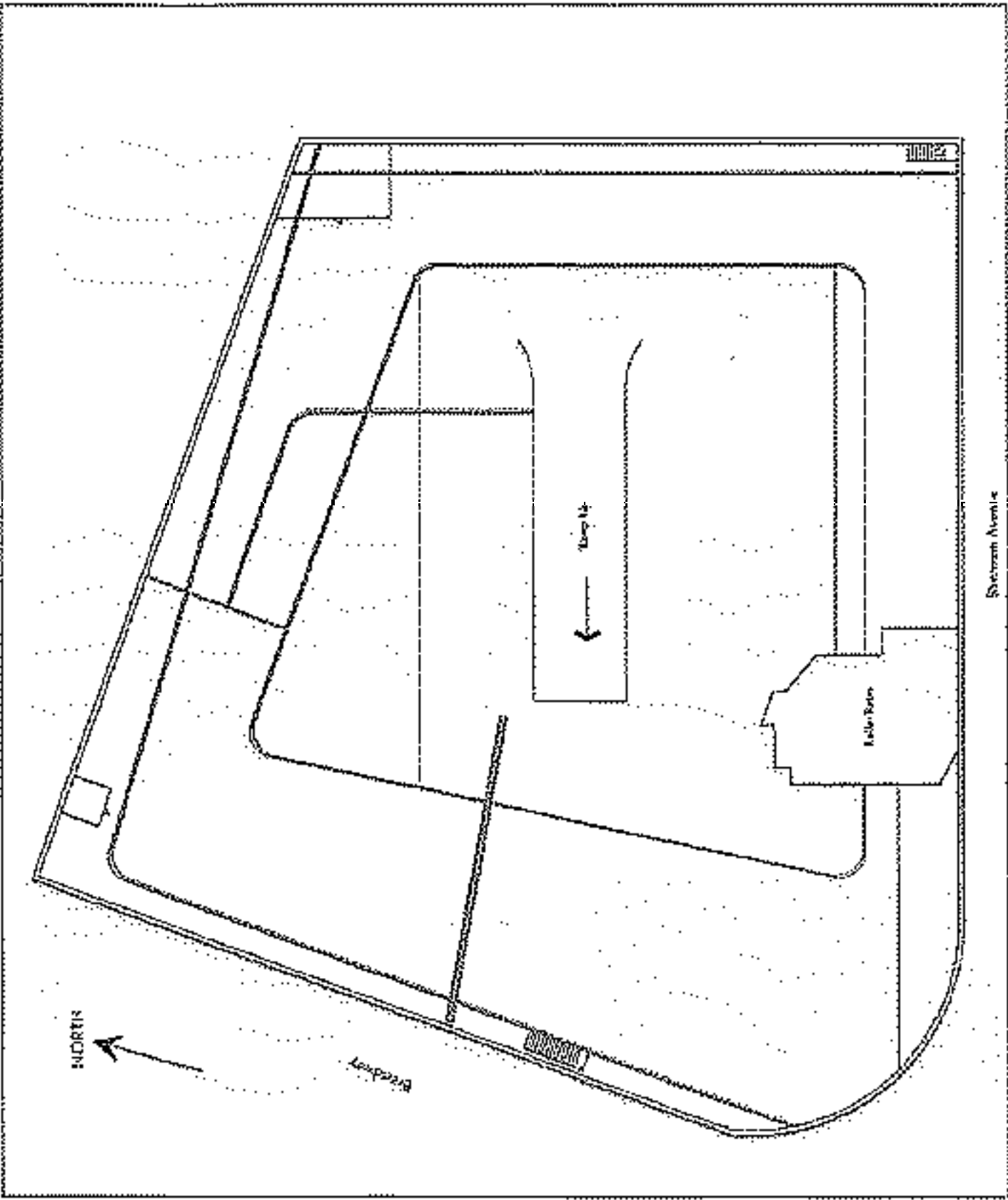

Appendix B

Chain of Custody

BULK SAMPLE RESULTS AND METHOD OF ANALYSIS

January 21, 2005

SAMPLE NUMBER	METHOD OF ANALYSIS	SAMPLE TYPE	SAMPLE IDENTIFICATION	ASBESTOS TYPE	ASBESTOS CONTENT
01A	PLM/SCH/TEM	Non-Friable	Roof - Roof Duct and Wall Tar	Chrysotile	33.0%
01B	PLM/SCH/TEM	Non-Friable	Roof - Roof Duct and Wall Tar	Same as 01A	Same as 01A
01C	PLM/SCH/TEM	Non-Friable	Roof - Roof Duct and Wall Tar	Same as 01A	Same as 01A
02A	PLM/SCH/TEM	Non-Friable	Roof - Roof Membrane (2 nd Layer)	Chrysotile	12.0%
02B	PLM/SCH/TEM	Non-Friable	Roof - Roof Membrane (3 rd Layer)	Same as 02A	Same as 02A
03C	PLM/SCH/TEM	Non-Friable	Roof - Roof Membrane (2 nd Layer)	Same as 02A	Same as 02A
03D	PLM/SCH/TEM	Non-Friable	Roof - Roof Membrane (3 rd Layer)	Same as 02A	Same as 02A
03E	PLM/SCH/TEM	Non-Friable	Roof - Roof Membrane (2 nd Layer)	Same as 02A	Same as 02A
03F	PLM/SCH/TEM	Metastable	Roof - Roof Membrane (3 rd Layer)	Same as 02A	Same as 02A
03A	PLM/SCH/TEM	Non-Friable	Roof - Roof Flashing	Same as 02A	Same as 02A
03B	PLM/SCH/TEM	Non-Friable	Roof - Roof Flashing	Same as 02A	Same as 02A
03C	PLM/SCH/TEM	Non-Friable	Roof - Roof Flashing	Same as 02A	Same as 02A
04A	PLM/SCH/TEM	Non-Friable	Roof - Roof Cooling Tower Felt	Same as 02A	Same as 02A
04B	PLM/SCH/TEM	Non-Friable	Roof - Roof Cooling Tower Felt	Same as 02A	Same as 02A
04C	PLM/SCH/TEM	Non-Friable	Roof - Roof Cooling Tower Felt	Same as 02A	Same as 02A

ADDITIONAL NOTES	OFFICIAL COMPONENTS
TEM: Polarized Light Microscopy PLM: Res. Opacity, Resol. TEM: Transmission Electron Microscopy	C - Cellulose CT - Cement FG - Fibreglass M - Mat.
All - Asbest. Hair All - Asst. Asbest. Insulation ASI - Asst. Solidic Insulation W - Window	O - Opaque CRG - Chrysotile P - Plaster PER - Perlite
	PY - Synthetic T - Tar V - Veils ASPM - Vermiculite



January 21, 2005

SAMPLE NUMBER	METHOD OF ANALYSIS	SAMPLE TYPE	SAMPLE IDENTIFICATION	ASBESTOS TYPE	ASBESTOS CONTENT
05A	PLMNDRTEM	Non-Friable	2 nd Floor - Wall Plaster (Sairwell)	None	No Asbestos
05B	PLMNDRTEM	Non-Friable	2 nd Floor - Wall Plaster (Sairwell)	None	No Asbestos
05C	PLMNDRTEM	Non-Friable	2 nd Floor - Wall Plaster (Sairwell)	None	No Asbestos
05A	PLMNDRTEM	Non-Friable	1 st Floor - Window Glazing (Breezeway Side)	None	No Asbestos
06B	PLMNDRTEM	Non-Friable	1 st Floor - Window Glazing (Mainway Side)	Analytic Crysotile	0.4% Trace
06C	PLMNDRTEM	Non-Friable	1 st Floor - Window Glazing (Breezeway Side)	None	No Asbestos
07A	PLMNDRTEM	Non-Friable	2 nd Floor Parking Garage - Ceiling Weatherstripping	None	No Asbestos
07B	PLMNDRTEM	Non-Friable	2 nd Floor Parking Garage - Ceiling Weatherstripping	None	No Asbestos
07C	PLMNDRTEM	Non-Friable	2 nd Floor Parking Garage - Ceiling Weatherstripping	None	No Asbestos

ANALYSIS METHOD
TEM - Transmitted Light Microscopy
POL - Polarized Light Microscopy
PLM - Polarized Light Microscopy
PLM - Polarized Light Microscopy

OTHER COMPONENTS
AM - Animal Hair
AL - Acid Insoluble Inorganics
AS - Acid Soluble Inorganics
B - Fibers
C - Cellulose
CF - Carbon
FC - Fibers
M - Mica
O - Oxides
OC - Organics
P - Pigment
PER - Plastic
SV - Synthetic
T - Tar
V - Vinyl
VERM - Vermiculite

Bar # 8310



Corporate Headquarters
150 West Old County Road
Suite 303
Hicksville, New York 11801
Tel: (516) 923-2222
Fax: (516) 923-2222

Bulk Sample Chain of Custody

CNS Job #: A25747

Technician: _____

Days: FRIDAY Date: 1/21/05

License #: _____

Site: 4650 BROADWAY NY, NY

Sample ID#	Lab Batch #	F	N	T	Sample Location / Characteristics	Laboratory Instructions
01A		x	T	x	Roof / Duct and wall for 1st	stop at first two
01B		y	T	x		
01C		x	T	x		
02A		x	T	x	Roof membrane - 3rd layer	STOP AT FIRST POSITIVE
02B		x	T	x	Roof / Duct membrane 3rd layer	
02C		x	T	x	Roof - 2nd membrane - 2nd layer	
02D		x	T	x	Roof - 2nd membrane - 2nd layer	
02E		x	T	x	Roof - Roof membrane - 2nd layer	
02F		x	T	x	Roof - Roof membrane - 2nd layer	
03A		x	T	x	Roof - Roof flashing	
03B		x	T	x	Roof - Roof flashing	

Sent By: C. Power Received By: Almond
 Date: 1/21/05 Time: 4:00 pm
 From: 4000 To: 4000

Transmitted Thru: 4000
 Results To: _____
 Fax: 516-932-3121
 Office: 516-932-3388
 Cell Phone #: _____

Type of Analysis
 Ambient Lead
 NYS-PLM
 EPA-PLM
 FLYNN/NOB/TEM
 Micro-Val TSP

SAMPLE CODES	SAMPLE CODES

Batch # 8310



Corporate Headquarters
100 West 42nd Street
New York, NY 10018
Tel: (212) 925-1221
Fax: (212) 925-2245

Field Sample Chain of Custody

CNS Job #: A25747

Technician: _____

Day: FRIDAY Date: 1/21/05

Access #: _____

Site: 17650 BROADWAY, NY NY

Sample ID#	Lab Batch #	FL	NL	TL	Sample Location / Characteristics	Laboratory Instructions
D3C		X	X	+	2 nd Fl - Elevator Lobby	STOP AT FIRST POSITIVE
D4A		X	X	+	2 nd Fl - Elevator Lobby	
D4B		X	X	+	2 nd Fl - Elevator Lobby	
D4C		X	X	X	2 nd Fl - Elevator Lobby	
D5A		X	X	X	2 nd Floor - Wall Plaster / Stairwell	STOP AT FIRST POSITIVE
D5B		X	X	X		
D5C		X	X	X		
D6A		X	X	X	1 st Floor - Window Sill (Broadway)	STOP AT FIRST POSITIVE
D6B		X	X	X		
D6C		X	X	X		
D7A		X	X	X	2 nd Floor - Parking Garage Area Casting Worker pushing	STOP AT FIRST POSITIVE

Sent By: S. Power

Received By: M. Lopez

Territorial Time: 4 Sites

Date: 1/21/05

Date: 1/21/05

Handle To:

Type of Analysis: Astmal Lead

Time: 4PM

Time: 4PM

Fax: 315-912-5251

HYS-PLM
EPA-PLM

SAMPLE CODES	SAMPLE COMMS

Other: 212-532-2241

PLS/NOR
NOR/TEM

Cell Phone #:

Mini-Vac
TEM

Cap
Wipe
TCLP
A-L

Station # 8310



Corporate Headquarters
570 West 25th Street, Room 308
New York, NY 10011
Tel: (212) 331-3226
Fax: (212) 432-4222

Bulk Sample Chain of Custody

CNS Job #: AGE 747

Technician: _____

Day: FRIDAY Date: 1/21/05

License #: _____

Site: 4650 BROADWAY NY NY

Sample ID#	Lab #	P	L	N	O	F	Sample Location / Characteristics	Laboratory Substrate
078		X	X				2 nd Floor - Parking Garage - <u>Handrail</u> <u>Ceiling Insulation - Windows</u>	SIRP AT FIRST POSITIVE
079		X	X				2 nd Floor - Parking Garage - <u>Handrail</u> <u>Ceiling Insulation - Windows</u>	↓

Sent By: G. Povera Requested By: mlaw
Time: 4:10pm Date: 1/21/05
Time: 4:40pm Time: 4:40pm

Turnaround Time: 4 HRS
Review To: _____
Fax: 212-922-3228
Office: 212-432-3226
Cell Phone #: _____

Type of Analysis:
 SIRP
 Lead
SYS-ELM
XPA-ELM
 PM10
 NO2/NOx
SIRP-Ver
TEM

SAMPLE CORES	SAMPLE CORES



ATC ASSOCIATES INC. - NEW YORK
 204 East 25th Street, 10th Floor, New York, NY 10010
 Phone: (212) 952-4200 Fax: (212) 350-0500 or 0306

BULK ASBESTOS ANALYSIS SHEET

ANALYST
 DATE TEST
 REASON FOR ANALYSIS

Client/Project: CNS/4550 Bordenway NY, NY Project Number: 8310
 Analysis Date: 01/21/05 Analyst: Lucas A. Casazza Batch Number: 8310

1 Field Number: <u>01A</u>	Material Name: <u>Blank</u>	Material Type: <u>Blank</u>	Material Use: <u>Blank</u>	Material Source: <u>Blank</u>	Material Location: <u>Blank</u>	Material Quantity: <u>Blank</u>	Material Date: <u>Blank</u>	Material Status: <u>Blank</u>	Material Notes: <u>Blank</u>	Material Remarks: <u>Blank</u>
2 Field Number: <u>01B</u>	Material Name: <u>Blank</u>	Material Type: <u>Blank</u>	Material Use: <u>Blank</u>	Material Source: <u>Blank</u>	Material Location: <u>Blank</u>	Material Quantity: <u>Blank</u>	Material Date: <u>Blank</u>	Material Status: <u>Blank</u>	Material Notes: <u>Blank</u>	Material Remarks: <u>Blank</u>

3 Field Number: <u>01C</u>	Material Name: <u>Blank</u>	Material Type: <u>Blank</u>	Material Use: <u>Blank</u>	Material Source: <u>Blank</u>	Material Location: <u>Blank</u>	Material Quantity: <u>Blank</u>	Material Date: <u>Blank</u>	Material Status: <u>Blank</u>	Material Notes: <u>Blank</u>	Material Remarks: <u>Blank</u>
4 Field Number: <u>01D</u>	Material Name: <u>Blank</u>	Material Type: <u>Blank</u>	Material Use: <u>Blank</u>	Material Source: <u>Blank</u>	Material Location: <u>Blank</u>	Material Quantity: <u>Blank</u>	Material Date: <u>Blank</u>	Material Status: <u>Blank</u>	Material Notes: <u>Blank</u>	Material Remarks: <u>Blank</u>

5 Field Number: <u>01E</u>	Material Name: <u>Blank</u>	Material Type: <u>Blank</u>	Material Use: <u>Blank</u>	Material Source: <u>Blank</u>	Material Location: <u>Blank</u>	Material Quantity: <u>Blank</u>	Material Date: <u>Blank</u>	Material Status: <u>Blank</u>	Material Notes: <u>Blank</u>	Material Remarks: <u>Blank</u>
6 Field Number: <u>01F</u>	Material Name: <u>Blank</u>	Material Type: <u>Blank</u>	Material Use: <u>Blank</u>	Material Source: <u>Blank</u>	Material Location: <u>Blank</u>	Material Quantity: <u>Blank</u>	Material Date: <u>Blank</u>	Material Status: <u>Blank</u>	Material Notes: <u>Blank</u>	Material Remarks: <u>Blank</u>

7 Field Number: <u>01G</u>	Material Name: <u>Blank</u>	Material Type: <u>Blank</u>	Material Use: <u>Blank</u>	Material Source: <u>Blank</u>	Material Location: <u>Blank</u>	Material Quantity: <u>Blank</u>	Material Date: <u>Blank</u>	Material Status: <u>Blank</u>	Material Notes: <u>Blank</u>	Material Remarks: <u>Blank</u>
8 Field Number: <u>01H</u>	Material Name: <u>Blank</u>	Material Type: <u>Blank</u>	Material Use: <u>Blank</u>	Material Source: <u>Blank</u>	Material Location: <u>Blank</u>	Material Quantity: <u>Blank</u>	Material Date: <u>Blank</u>	Material Status: <u>Blank</u>	Material Notes: <u>Blank</u>	Material Remarks: <u>Blank</u>



ATC ASSOCIATES INC., NEW YORK
 104 East 25th Street, 10th Floor, New York, NY 10010
 Phone: (212) 368-0220, Fax: (212) 693-6520 or 6360

BULK ASBESTOS ANALYSIS SHEET

7024P-KIT
 CLAP-2414
 MASTERS-CLAP-2414
 MASTERS-CLAP-2414

Client/Project: ENR/AL650 Baccovia, NY, NY Project Number: 8310
 Analyst: Lucia A. Cassiani Batch Number: 8310

Field Number: <u>028</u>	Site Name: <u>AL650 Baccovia, NY, NY</u>	Material: <u>Asbestos</u>	Quantity: <u>100 lbs</u>	Location: <u>Basement</u>	Access: <u>Yes</u>	Notes: <u>See W.C.C.</u>	Method: <u>W.C.C.</u>	Analysis Date: <u>01/21/05</u>	Analyst: <u>Lucia A. Cassiani</u>	Batch Number: <u>8310</u>	Project Number: <u>8310</u>
Asbestos (Total) <input type="checkbox"/>	Asbestos (Free) <input type="checkbox"/>	Asbestos (Bound) <input type="checkbox"/>	Asbestos (Other) <input type="checkbox"/>	Asbestos (Other) <input type="checkbox"/>	Asbestos (Other) <input type="checkbox"/>	Asbestos (Other) <input type="checkbox"/>	Asbestos (Other) <input type="checkbox"/>	Asbestos (Other) <input type="checkbox"/>	Asbestos (Other) <input type="checkbox"/>	Asbestos (Other) <input type="checkbox"/>	Asbestos (Other) <input type="checkbox"/>
Asbestos (Total) <input type="checkbox"/>	Asbestos (Free) <input type="checkbox"/>	Asbestos (Bound) <input type="checkbox"/>	Asbestos (Other) <input type="checkbox"/>	Asbestos (Other) <input type="checkbox"/>	Asbestos (Other) <input type="checkbox"/>	Asbestos (Other) <input type="checkbox"/>	Asbestos (Other) <input type="checkbox"/>	Asbestos (Other) <input type="checkbox"/>	Asbestos (Other) <input type="checkbox"/>	Asbestos (Other) <input type="checkbox"/>	Asbestos (Other) <input type="checkbox"/>

Field Number: <u>029</u>	Site Name: <u>AL650 Baccovia, NY, NY</u>	Material: <u>Asbestos</u>	Quantity: <u>100 lbs</u>	Location: <u>Basement</u>	Access: <u>Yes</u>	Notes: <u>See W.C.C.</u>	Method: <u>W.C.C.</u>	Analysis Date: <u>01/21/05</u>	Analyst: <u>Lucia A. Cassiani</u>	Batch Number: <u>8310</u>	Project Number: <u>8310</u>
Asbestos (Total) <input type="checkbox"/>	Asbestos (Free) <input type="checkbox"/>	Asbestos (Bound) <input type="checkbox"/>	Asbestos (Other) <input type="checkbox"/>	Asbestos (Other) <input type="checkbox"/>	Asbestos (Other) <input type="checkbox"/>	Asbestos (Other) <input type="checkbox"/>	Asbestos (Other) <input type="checkbox"/>	Asbestos (Other) <input type="checkbox"/>	Asbestos (Other) <input type="checkbox"/>	Asbestos (Other) <input type="checkbox"/>	Asbestos (Other) <input type="checkbox"/>
Asbestos (Total) <input type="checkbox"/>	Asbestos (Free) <input type="checkbox"/>	Asbestos (Bound) <input type="checkbox"/>	Asbestos (Other) <input type="checkbox"/>	Asbestos (Other) <input type="checkbox"/>	Asbestos (Other) <input type="checkbox"/>	Asbestos (Other) <input type="checkbox"/>	Asbestos (Other) <input type="checkbox"/>	Asbestos (Other) <input type="checkbox"/>	Asbestos (Other) <input type="checkbox"/>	Asbestos (Other) <input type="checkbox"/>	Asbestos (Other) <input type="checkbox"/>

Field Number: <u>030</u>	Site Name: <u>AL650 Baccovia, NY, NY</u>	Material: <u>Asbestos</u>	Quantity: <u>100 lbs</u>	Location: <u>Basement</u>	Access: <u>Yes</u>	Notes: <u>See W.C.C.</u>	Method: <u>W.C.C.</u>	Analysis Date: <u>01/21/05</u>	Analyst: <u>Lucia A. Cassiani</u>	Batch Number: <u>8310</u>	Project Number: <u>8310</u>
Asbestos (Total) <input type="checkbox"/>	Asbestos (Free) <input type="checkbox"/>	Asbestos (Bound) <input type="checkbox"/>	Asbestos (Other) <input type="checkbox"/>	Asbestos (Other) <input type="checkbox"/>	Asbestos (Other) <input type="checkbox"/>	Asbestos (Other) <input type="checkbox"/>	Asbestos (Other) <input type="checkbox"/>	Asbestos (Other) <input type="checkbox"/>	Asbestos (Other) <input type="checkbox"/>	Asbestos (Other) <input type="checkbox"/>	Asbestos (Other) <input type="checkbox"/>
Asbestos (Total) <input type="checkbox"/>	Asbestos (Free) <input type="checkbox"/>	Asbestos (Bound) <input type="checkbox"/>	Asbestos (Other) <input type="checkbox"/>	Asbestos (Other) <input type="checkbox"/>	Asbestos (Other) <input type="checkbox"/>	Asbestos (Other) <input type="checkbox"/>	Asbestos (Other) <input type="checkbox"/>	Asbestos (Other) <input type="checkbox"/>	Asbestos (Other) <input type="checkbox"/>	Asbestos (Other) <input type="checkbox"/>	Asbestos (Other) <input type="checkbox"/>

Field Number: <u>031</u>	Site Name: <u>AL650 Baccovia, NY, NY</u>	Material: <u>Asbestos</u>	Quantity: <u>100 lbs</u>	Location: <u>Basement</u>	Access: <u>Yes</u>	Notes: <u>See W.C.C.</u>	Method: <u>W.C.C.</u>	Analysis Date: <u>01/21/05</u>	Analyst: <u>Lucia A. Cassiani</u>	Batch Number: <u>8310</u>	Project Number: <u>8310</u>
Asbestos (Total) <input type="checkbox"/>	Asbestos (Free) <input type="checkbox"/>	Asbestos (Bound) <input type="checkbox"/>	Asbestos (Other) <input type="checkbox"/>	Asbestos (Other) <input type="checkbox"/>	Asbestos (Other) <input type="checkbox"/>	Asbestos (Other) <input type="checkbox"/>	Asbestos (Other) <input type="checkbox"/>	Asbestos (Other) <input type="checkbox"/>	Asbestos (Other) <input type="checkbox"/>	Asbestos (Other) <input type="checkbox"/>	Asbestos (Other) <input type="checkbox"/>
Asbestos (Total) <input type="checkbox"/>	Asbestos (Free) <input type="checkbox"/>	Asbestos (Bound) <input type="checkbox"/>	Asbestos (Other) <input type="checkbox"/>	Asbestos (Other) <input type="checkbox"/>	Asbestos (Other) <input type="checkbox"/>	Asbestos (Other) <input type="checkbox"/>	Asbestos (Other) <input type="checkbox"/>	Asbestos (Other) <input type="checkbox"/>	Asbestos (Other) <input type="checkbox"/>	Asbestos (Other) <input type="checkbox"/>	Asbestos (Other) <input type="checkbox"/>



ATC ASSOCIATES INC. - NEW YORK
 104 East 25th Street, 10th Floor, New York, NY 10010
 Phone: (212) 250-2280, Fax: (212) 250-3609 or 8300

BULK ABBESTOS ANALYSIS SHEET

INDUSTRIAL
 EMPLOYEE
 ENVIRONMENTAL
 LABORATORY

Project Number: 8310
 Batch Number: 8310
 Project: CNS/4650, Crocker, NY, NY
 Analysis Date: 01/14/05 Analyzed By: Leslie A. Gorman

Field Number: <u>01F</u>	Transmission Exam		FTIR Optical Properties		Asbestos Fibers PPM % Chrysotile _____ Amphibole _____ Other _____	Other Fibers % Muscovite _____ Serpentine Minerals _____ Vermicular _____ Other _____	Chemical to Probe Results % Opacities _____ Dissolve _____ Other _____
	Color _____	Transparency _____	Wavelength _____	Wavenumber _____			
<input type="checkbox"/> Pumpable <input type="checkbox"/> Recrystallized <input type="checkbox"/> Dyeable <input type="checkbox"/> Soluble <input type="checkbox"/> Insoluble	<input type="checkbox"/> Acid Soluble <input type="checkbox"/> Insoluble	<input type="checkbox"/> Soluble <input type="checkbox"/> Insoluble	<input type="checkbox"/> Soluble <input type="checkbox"/> Insoluble	<input type="checkbox"/> Soluble <input type="checkbox"/> Insoluble	<input type="checkbox"/> Soluble <input type="checkbox"/> Insoluble	<input type="checkbox"/> Soluble <input type="checkbox"/> Insoluble	

Field Number: <u>02F</u>	Microscopic Exam		FTIR Optical Properties		Asbestos Fibers PPM % Chrysotile _____ Amphibole _____ Other _____	Other Fibers % Muscovite _____ Serpentine Minerals _____ Vermicular _____ Other _____	Chemical to Probe Results % Opacities _____ Dissolve _____ Other _____
	Color _____	Transparency _____	Wavelength _____	Wavenumber _____			
<input type="checkbox"/> Pumpable <input type="checkbox"/> Recrystallized <input type="checkbox"/> Dyeable <input type="checkbox"/> Soluble <input type="checkbox"/> Insoluble	<input type="checkbox"/> Acid Soluble <input type="checkbox"/> Insoluble	<input type="checkbox"/> Soluble <input type="checkbox"/> Insoluble	<input type="checkbox"/> Soluble <input type="checkbox"/> Insoluble	<input type="checkbox"/> Soluble <input type="checkbox"/> Insoluble	<input type="checkbox"/> Soluble <input type="checkbox"/> Insoluble	<input type="checkbox"/> Soluble <input type="checkbox"/> Insoluble	

Field Number: <u>03F</u>	Microscopic Exam		FTIR Optical Properties		Asbestos Fibers PPM % Chrysotile _____ Amphibole _____ Other _____	Other Fibers % Muscovite _____ Serpentine Minerals _____ Vermicular _____ Other _____	Chemical to Probe Results % Opacities _____ Dissolve _____ Other _____
	Color _____	Transparency _____	Wavelength _____	Wavenumber _____			
<input type="checkbox"/> Pumpable <input type="checkbox"/> Recrystallized <input type="checkbox"/> Dyeable <input type="checkbox"/> Soluble <input type="checkbox"/> Insoluble	<input type="checkbox"/> Acid Soluble <input type="checkbox"/> Insoluble	<input type="checkbox"/> Soluble <input type="checkbox"/> Insoluble	<input type="checkbox"/> Soluble <input type="checkbox"/> Insoluble	<input type="checkbox"/> Soluble <input type="checkbox"/> Insoluble	<input type="checkbox"/> Soluble <input type="checkbox"/> Insoluble	<input type="checkbox"/> Soluble <input type="checkbox"/> Insoluble	

Field Number: <u>04F</u>	Transmission Exam		FTIR Optical Properties		Asbestos Fibers PPM % Chrysotile _____ Amphibole _____ Other _____	Other Fibers % Muscovite _____ Serpentine Minerals _____ Vermicular _____ Other _____	Chemical to Probe Results % Opacities _____ Dissolve _____ Other _____
	Color _____	Transparency _____	Wavelength _____	Wavenumber _____			
<input type="checkbox"/> Pumpable <input type="checkbox"/> Recrystallized <input type="checkbox"/> Dyeable <input type="checkbox"/> Soluble <input type="checkbox"/> Insoluble	<input type="checkbox"/> Acid Soluble <input type="checkbox"/> Insoluble	<input type="checkbox"/> Soluble <input type="checkbox"/> Insoluble	<input type="checkbox"/> Soluble <input type="checkbox"/> Insoluble	<input type="checkbox"/> Soluble <input type="checkbox"/> Insoluble	<input type="checkbox"/> Soluble <input type="checkbox"/> Insoluble	<input type="checkbox"/> Soluble <input type="checkbox"/> Insoluble	

ATC ASSOCIATES INC. 104 EAST 25TH STREET, 10TH FLOOR, NEW YORK, NY 10010



VATC ASSOCIATES INC. - NEW YORK
 110 EAST 25th STREET, 11th FLOOR, NEW YORK, NY 10010
 Phone: (212) 653-4000 Fax: (212) 653-3500 NY 0122

ATC UNIT
 UNIT UNIT
 ANALYSIS OPERATIONS
 ANALYSIS OPERATIONS

Client/Project: ENR/4250 Broadway NY NY Project Number: _____
 Analytical Date: 11/21/05 Analyst: Linda A. Scarsone Batch Number: 2310

93

0001

Field Number: <u>2411</u>	Identification Exam	FLUOROPTICAL PROPERTIES	Asbestos Percent (%)	Other Fibers (%)	Non-Fibrous (%)	Grammatic (P/DB) Percent (%)
Operator: <u>[initials]</u>	Technique: <u>[initials]</u>	Asbestos: <u>[initials]</u>	Chrysotile	Calcium	Blended fiber	Chrysotile
Prepared by: <u>[initials]</u>	Active: <input type="checkbox"/>	FLA	Amphibole	Other	Depositable	Amphibole
Checked by: <u>[initials]</u>	Passive: <input type="checkbox"/>	Calc. Plot	Other	Other	Other	Other
Comments: <u>[initials]</u>	Other: <u>[initials]</u>	Other: <u>[initials]</u>	Other: <u>[initials]</u>	Other: <u>[initials]</u>	Other: <u>[initials]</u>	Other: <u>[initials]</u>

Field Number: <u>2412</u>	Identification Exam	FLUOROPTICAL PROPERTIES	Asbestos Percent (%)	Other Fibers (%)	Non-Fibrous (%)	Grammatic (P/DB) Percent (%)
Operator: <u>[initials]</u>	Technique: <u>[initials]</u>	Asbestos: <u>[initials]</u>	Chrysotile	Calcium	Blended fiber	Chrysotile
Prepared by: <u>[initials]</u>	Active: <input type="checkbox"/>	FLA	Amphibole	Other	Depositable	Amphibole
Checked by: <u>[initials]</u>	Passive: <input type="checkbox"/>	Calc. Plot	Other	Other	Other	Other
Comments: <u>[initials]</u>	Other: <u>[initials]</u>	Other: <u>[initials]</u>	Other: <u>[initials]</u>	Other: <u>[initials]</u>	Other: <u>[initials]</u>	Other: <u>[initials]</u>

Field Number: <u>2413</u>	Identification Exam	FLUOROPTICAL PROPERTIES	Asbestos Percent (%)	Other Fibers (%)	Non-Fibrous (%)	Grammatic (P/DB) Percent (%)
Operator: <u>[initials]</u>	Technique: <u>[initials]</u>	Asbestos: <u>[initials]</u>	Chrysotile	Calcium	Blended fiber	Chrysotile
Prepared by: <u>[initials]</u>	Active: <input type="checkbox"/>	FLA	Amphibole	Other	Depositable	Amphibole
Checked by: <u>[initials]</u>	Passive: <input type="checkbox"/>	Calc. Plot	Other	Other	Other	Other
Comments: <u>[initials]</u>	Other: <u>[initials]</u>	Other: <u>[initials]</u>	Other: <u>[initials]</u>	Other: <u>[initials]</u>	Other: <u>[initials]</u>	Other: <u>[initials]</u>

Field Number: <u>2414</u>	Identification Exam	FLUOROPTICAL PROPERTIES	Asbestos Percent (%)	Other Fibers (%)	Non-Fibrous (%)	Grammatic (P/DB) Percent (%)
Operator: <u>[initials]</u>	Technique: <u>[initials]</u>	Asbestos: <u>[initials]</u>	Chrysotile	Calcium	Blended fiber	Chrysotile
Prepared by: <u>[initials]</u>	Active: <input type="checkbox"/>	FLA	Amphibole	Other	Depositable	Amphibole
Checked by: <u>[initials]</u>	Passive: <input type="checkbox"/>	Calc. Plot	Other	Other	Other	Other
Comments: <u>[initials]</u>	Other: <u>[initials]</u>	Other: <u>[initials]</u>	Other: <u>[initials]</u>	Other: <u>[initials]</u>	Other: <u>[initials]</u>	Other: <u>[initials]</u>

LABORATORY FOR ANALYSIS OF ASBESTOS AND OTHER FIBERS
 110 EAST 25th STREET, 11th FLOOR, NEW YORK, NY 10010



VATC ASSOCIATES INC. - NEW YORK
 104 East 22nd Street, 10th Floor, New York, NY 10010
 Phone: (212) 367-8270, Fax: (212) 367-0088 or (212)

ANALYST USE
 DATE: _____
 APPROVED: _____
 NAME: _____

BULK ASBESTOS ANALYSIS SHEET

Client / Project: ENR / 4650 BROADWAY NY NY Project Number: _____
 Analysis Date: 12/1/08 Analyst: Linda A. Gussner Batch Number: 2310

Field Number: <u>056</u>	State/County: <u>NY</u>	FLM Optical Properties	Asbestos Report FLM %	Other Fibers %	Non-Fibrous %	Exciseable (N20)
<input type="checkbox"/> Asbestos (N20) <input type="checkbox"/> Non-Asbestos (N20) <input type="checkbox"/> Other (N20) <input type="checkbox"/> Other (N20) <input type="checkbox"/> Other (N20)	Matrix: <input type="checkbox"/> EPA <input type="checkbox"/> EPA <input type="checkbox"/> EPA <input type="checkbox"/> EPA <input type="checkbox"/> EPA Comments: _____	Magnesia: _____ Silica: _____ Calc: _____ Loss on Ignition: _____ Other: _____	Chrysotile _____ Amphibole _____ Other _____	Other Fibrous % _____ _____ _____	Other Fibrous % _____ _____ _____	Other _____ _____ _____ _____

Field Number: <u>057</u>	State/County: <u>NY</u>	FLM Optical Properties	Asbestos Report FLM %	Other Fibers %	Non-Fibrous %	Exciseable (N20)
<input type="checkbox"/> Asbestos (N20) <input type="checkbox"/> Non-Asbestos (N20) <input type="checkbox"/> Other (N20) <input type="checkbox"/> Other (N20) <input type="checkbox"/> Other (N20)	Matrix: <input type="checkbox"/> EPA <input type="checkbox"/> EPA <input type="checkbox"/> EPA <input type="checkbox"/> EPA <input type="checkbox"/> EPA Comments: _____	Magnesia: _____ Silica: _____ Calc: _____ Loss on Ignition: _____ Other: _____	Chrysotile _____ Amphibole _____ Other _____	Other Fibrous % _____ _____ _____	Other Fibrous % _____ _____ _____	Other _____ _____ _____ _____

Field Number: <u>058</u>	State/County: <u>NY</u>	FLM Optical Properties	Asbestos Report FLM %	Other Fibers %	Non-Fibrous %	Exciseable (N20)
<input type="checkbox"/> Asbestos (N20) <input type="checkbox"/> Non-Asbestos (N20) <input type="checkbox"/> Other (N20) <input type="checkbox"/> Other (N20) <input type="checkbox"/> Other (N20)	Matrix: <input type="checkbox"/> EPA <input type="checkbox"/> EPA <input type="checkbox"/> EPA <input type="checkbox"/> EPA <input type="checkbox"/> EPA Comments: _____	Magnesia: _____ Silica: _____ Calc: _____ Loss on Ignition: _____ Other: _____	Chrysotile _____ Amphibole _____ Other _____	Other Fibrous % _____ _____ _____	Other Fibrous % _____ _____ _____	Other _____ _____ _____ _____

Field Number: <u>059</u>	State/County: <u>NY</u>	FLM Optical Properties	Asbestos Report FLM %	Other Fibers %	Non-Fibrous %	Exciseable (N20)
<input type="checkbox"/> Asbestos (N20) <input type="checkbox"/> Non-Asbestos (N20) <input type="checkbox"/> Other (N20) <input type="checkbox"/> Other (N20) <input type="checkbox"/> Other (N20)	Matrix: <input type="checkbox"/> EPA <input type="checkbox"/> EPA <input type="checkbox"/> EPA <input type="checkbox"/> EPA <input type="checkbox"/> EPA Comments: _____	Magnesia: _____ Silica: _____ Calc: _____ Loss on Ignition: _____ Other: _____	Chrysotile _____ Amphibole _____ Other _____	Other Fibrous % _____ _____ _____	Other Fibrous % _____ _____ _____	Other _____ _____ _____ _____



ATC ASSOCIATES INC. - NEW YORK
 104 East 25th Street, New York, NY 10010
 Phone: (212) 503-8200, Fax: (212) 503-8700 or 8006

BULK ASBESTOS ANALYSIS SHEET

NOT TO SCALE
 DRAWN BY: [Signature]
 CHECKED BY: [Signature]
 APPROVED BY: [Signature]

Client/Project: ONS/4650 Broadway, NY, NY Project Number: 8310
 Analysis Date: 01/21/95 Analyst: Luella A. Casper Batch Number: 8310

Field Number: <u>01C</u>	Site Name: <u>ONS/4650 Broadway, NY, NY</u>	Material: <u>Asbestos</u>	Quantity: <u>100g</u>	Container: <u>100g</u>	Analysis Date: <u>01/21/95</u>	Analyst: <u>Luella A. Casper</u>	Batch Number: <u>8310</u>	Project Number: <u>8310</u>	Client/Project: <u>ONS/4650 Broadway, NY, NY</u>	Material: <u>Asbestos</u>	Quantity: <u>100g</u>	Container: <u>100g</u>	Analysis Date: <u>01/21/95</u>	Analyst: <u>Luella A. Casper</u>	Batch Number: <u>8310</u>	Project Number: <u>8310</u>	Client/Project: <u>ONS/4650 Broadway, NY, NY</u>
--------------------------	---	---------------------------	-----------------------	------------------------	--------------------------------	----------------------------------	---------------------------	-----------------------------	--	---------------------------	-----------------------	------------------------	--------------------------------	----------------------------------	---------------------------	-----------------------------	--

Field Number: <u>02A</u>	Site Name: <u>ONS/4650 Broadway, NY, NY</u>	Material: <u>Asbestos</u>	Quantity: <u>100g</u>	Container: <u>100g</u>	Analysis Date: <u>01/21/95</u>	Analyst: <u>Luella A. Casper</u>	Batch Number: <u>8310</u>	Project Number: <u>8310</u>	Client/Project: <u>ONS/4650 Broadway, NY, NY</u>	Material: <u>Asbestos</u>	Quantity: <u>100g</u>	Container: <u>100g</u>	Analysis Date: <u>01/21/95</u>	Analyst: <u>Luella A. Casper</u>	Batch Number: <u>8310</u>	Project Number: <u>8310</u>	Client/Project: <u>ONS/4650 Broadway, NY, NY</u>
--------------------------	---	---------------------------	-----------------------	------------------------	--------------------------------	----------------------------------	---------------------------	-----------------------------	--	---------------------------	-----------------------	------------------------	--------------------------------	----------------------------------	---------------------------	-----------------------------	--

Field Number: <u>03A</u>	Site Name: <u>ONS/4650 Broadway, NY, NY</u>	Material: <u>Asbestos</u>	Quantity: <u>100g</u>	Container: <u>100g</u>	Analysis Date: <u>01/21/95</u>	Analyst: <u>Luella A. Casper</u>	Batch Number: <u>8310</u>	Project Number: <u>8310</u>	Client/Project: <u>ONS/4650 Broadway, NY, NY</u>	Material: <u>Asbestos</u>	Quantity: <u>100g</u>	Container: <u>100g</u>	Analysis Date: <u>01/21/95</u>	Analyst: <u>Luella A. Casper</u>	Batch Number: <u>8310</u>	Project Number: <u>8310</u>	Client/Project: <u>ONS/4650 Broadway, NY, NY</u>
--------------------------	---	---------------------------	-----------------------	------------------------	--------------------------------	----------------------------------	---------------------------	-----------------------------	--	---------------------------	-----------------------	------------------------	--------------------------------	----------------------------------	---------------------------	-----------------------------	--

Field Number: <u>04A</u>	Site Name: <u>ONS/4650 Broadway, NY, NY</u>	Material: <u>Asbestos</u>	Quantity: <u>100g</u>	Container: <u>100g</u>	Analysis Date: <u>01/21/95</u>	Analyst: <u>Luella A. Casper</u>	Batch Number: <u>8310</u>	Project Number: <u>8310</u>	Client/Project: <u>ONS/4650 Broadway, NY, NY</u>	Material: <u>Asbestos</u>	Quantity: <u>100g</u>	Container: <u>100g</u>	Analysis Date: <u>01/21/95</u>	Analyst: <u>Luella A. Casper</u>	Batch Number: <u>8310</u>	Project Number: <u>8310</u>	Client/Project: <u>ONS/4650 Broadway, NY, NY</u>
--------------------------	---	---------------------------	-----------------------	------------------------	--------------------------------	----------------------------------	---------------------------	-----------------------------	--	---------------------------	-----------------------	------------------------	--------------------------------	----------------------------------	---------------------------	-----------------------------	--

ATC ASSOCIATES INC. - NEW YORK
 104 East 25th Street, New York, NY 10010
 Phone: (212) 503-8200, Fax: (212) 503-8700 or 8006

4620 Broadway, New York, New York
Asbestos Survey of Entire Building
CNS Job #: A25747

Appendix C

Laboratory Analysis Report

ATC Associates Inc

104 East 25 Street, New York, NY 10010

Phone: (212) 353-8380 Fax: (212) 353-8306



Client: CNS MANAGEMENT CORP.
350 WEST OLD COUNTRY ROAD, SUITE 200
HICKSVILLE, NY 11801
Fax: (516) 932-3288 Phone: (516) 932-3224

Sampling Date: 10/1/2005

Date Received: 10/21/2005

Date Analyzed: 10/27/2005

Project: A255

ATC Batch #: 8310

Methods: EPA 600/4-81-010
EPA 4028-92-010
ELAP 192.1 and 193.4

Location: 1650 BROADWAY, NY, NY

Project #: A25545

Bulk Asbestos Analysis Results

Sample #	Location	Type of Material	Method	Fiber-Counts		AFIB % Type	Asbestos % Type
				1. Fibrous	2. Non-Fibrous		
01A	ROOF	DUCT INSULATION	PLM	1% Crocidolite	89% Amosite Fiber 89% Sphero Anthosil	15% Chrysotile	
01B					1% Pchlo		
Analyzed By: Elena Desrosiers							
01C							
01D							NOT ANALYZED
Location: 1650 BROADWAY							
01E							
01F							NOT ANALYZED
Location: 1650 BROADWAY							
02A	ROOF	MANHOLE BRACKET	PLM	15% Crocidolite 25% Ferrosil	57% Amosite Fiber 89% Sphero Anthosil	12% Chrysotile	
02B							
Analyzed By: Elena Desrosiers							

Legend: 100% = 100% chrysotile, 100% = 100% crocidolite
Note: 1. The data shows the amount of asbestos in terms of fiber counts per liter (fcl) and not by weight.
Note 2. The results are subject to a 10% error (randomly).
Note 3. The amount of asbestos was not analyzed.

Disclaimer: The results of this analysis are based on the sample provided. The laboratory will not be responsible for any asbestos found in the sample which was not analyzed by ATC Associates Inc. The results of this analysis are based on the sample provided. The laboratory will not be responsible for any asbestos found in the sample which was not analyzed by ATC Associates Inc.

Responsible: [Name]
Confidentiality: [Name]

The following information is provided for your information. It is not intended to be used as a substitute for professional advice.
ATC Associates Inc. and its personnel are not responsible for any information provided to you by any other party. This report is for your information only and is not intended to be used as a substitute for professional advice.

Client: CNS MANAGEMENT CORP.
 55 WEST OLD COUNTRY ROAD, SUITE 208
 ROCKSVILLE, NY 11801
 Fax: (516) 932-3288 Phone: (516) 932-3228

Sampling Date: 1/21/2005

Date Received: 1/21/2005

Date Analyzed: 1/21/2005

Project: CNS

ATC Batch # 5259

Methods: EPA 8460A-83-023
 EPA 8008-83-116
 ELAP 1981 and 1984

Location: 4650 BROADWAY, NY, NY

Project # A35747

Bulk Asbestos Analysis Results

Sample #	Location	Type of Material	Method	Non-fibrous		Total % TSP	Asbestos % Type
				% Fibrous	% Non-Fibrous		
035							
035-0							NOT ANALYZED
				Comments: SEE 020			
020							
020-0							NOT ANALYZED
				Comments: SEE 020			
020							
020-1							NOT ANALYZED
				Comments: SEE 020			
020							
020-8							NOT ANALYZED
				Comments: SEE 020			
020							
020-9							NOT ANALYZED
				Comments: SEE 020			

Legend: THESE RESULTS INDICATE THE PRESENCE OF ASBESTOS (PM10) IN THE SAMPLE.
 Note 1: For asbestos in bulk materials, a sample of approximately 100 grams (dry weight) is required.
 Note 2: % analysis by weight of asbestos as TSP (Asbestos Containing Material)
 Note 3: The location of the sample was identified by the name.

Disclaimer: The accuracy of the results is dependent upon the quality of the sample and the laboratory. The reporting results are based on the sample as received. The reporting results are not a guarantee of the results. The reporting results are for informational purposes only. The reporting results are not a guarantee of the results. The reporting results are for informational purposes only.

Analysis by: [Name] [Address] [City] [State] [Zip]

Methodology: [Method]

The accuracy of the results is dependent upon the quality of the sample and the laboratory. The reporting results are for informational purposes only.

Lab: [Lab Name]

ATC Associates, Inc. and its personnel are not liable for any consequences resulting from the use of the results of this report. The results are for informational purposes only.

Client: CAS MANAGEMENT CORP.
 250 WEST OLD COUNTRY ROAD, SUITE 300
 HICKSVILLE, NY 11801
 Fax: (516) 932-5288 Phone: (516) 932-3228

Sampling Date: 1/21/2005
 Date Received: 1/24/2005
 Date Analyzed: 1/21/2005

Project: 045

ATC Batch #: 8010

Methods: EPA 600/4-82-020
 EPA 600/4-93-010
 ELAP 195.1 and 195.2

Location: 1650 BROADWAY, NY, NY
 Project #: A75745

Bulk Asbestos Analysis Results

Sample #	Location	Type of Material	Method	Non-Fibrous		MFL % Type	Asbestos % Type
				% Fibrous	% Non-Fibrous		
01A							
01B-01							NOT ANALYZED
Comment: SEE PDA							
01B							
01B-01							NOT ANALYZED
Comment: SEE PDA							
01C							
01C-01							NOT ANALYZED
Comment: SEE PDA							
01A							
01B-01							NOT ANALYZED
Comment: SEE PDA							
01B							
01B-01							NOT ANALYZED
Comment: SEE PDA							

Legend: (Fibrous) = 100% Fibrous of sample (Asbestos) = 20%
 Note 1: For purposes of this report, 100% Fibrous is defined as 100% of the sample is 100% Fibrous.
 Note 2: 100% Fibrous is defined as 100% of the sample is 100% Fibrous.
 Note 3: For purposes of this report, 100% Fibrous is defined as 100% of the sample is 100% Fibrous.

Disclaimer: This report is the property of the client. It is not to be used for any other purpose. The results are based on the sample provided and are not a guarantee of the results. The results are based on the sample provided and are not a guarantee of the results.

Asbestos is a known carcinogen. It is a mineral fiber that is found in many products. It is a known carcinogen. It is a mineral fiber that is found in many products. It is a known carcinogen. It is a mineral fiber that is found in many products.

Client: CNS MANAGEMENT CORP.
 550 WEST OLD COUNTRY ROAD, SUITE 202
 ROCKSVILLE, NY 14601
 Fax: (516) 452-3288 Phone: (516) 907-3228

Sampling Date: 10/1/2005
 Date Received: 10/1/2005
 Date Analyzed: 10/1/2005

Project: CNS

AIR Method: 8310

Methods: EPA 8080B-83-029
 EPA 8080A-83-010
 ELAP 192.1 and 192.9

Location: 4050 BROADWAY, NY, NY
 Project #: A25747

Bulk Asbestos Analysis Results

Sample #	Location	Type of Material	Method	Non-Asbestos		N/A % Total	Asbestos % Type
				% Fibrous	% Non-Fibrous		
845							
845-13							NOT ANALYZED
Densities 282.607							
85A	845-13-1	WALL PAPER (SILICATE)	PLP		99% Mineral Fiber		
845-13			Two PART		1% FIBER		NONE DETECTED
Analyzed By: Elena Goulet							
85B	845-13-2	WALL PAPER (SILICATE)	PLP		99% Mineral Fiber		
845-13			Two PART		1% FIBER		NONE DETECTED
Analyzed By: Elena Goulet							
85C	845-13-3	WALL PAPER (SILICATE)	PLP		99% Mineral Fiber		
845-13			Two PART		1% FIBER		NONE DETECTED
Analyzed By: Elena Goulet							
85A	845-13-4	WALL PAPER (SILICATE)	PLP, HCL- SOLUBLE		85% Organic 21% Mineral 14% Asbestos		NONE DETECTED
845-13			One PART				
Analyzed By: Elena Goulet							

Warning: THESE RESULTS CAN BE SIGNIFICANTLY AFFECTED BY THE PRESENCE OF OTHER MATERIALS IN THE SAMPLE. THE ANALYST HAS MADE AN ATTEMPT TO IDENTIFY AND REPORT ON THESE MATERIALS. THE ANALYST HAS MADE AN ATTEMPT TO IDENTIFY AND REPORT ON THESE MATERIALS. THE ANALYST HAS MADE AN ATTEMPT TO IDENTIFY AND REPORT ON THESE MATERIALS.

Warning: The accuracy of the results is dependent on the quality of the sample and the quality of the analysis. The results are for information only and should not be used for legal or regulatory purposes. The results are for information only and should not be used for legal or regulatory purposes.

Analyzed by: ELA GOULET, EPA 8080B-83-029
 EPA 8080A-83-010
 ELAP 192.1 and 192.9
 All Asbestos results are reported as total asbestos fiber concentration. The results are for information only and should not be used for legal or regulatory purposes.

Client: CNS MANAGEMENT CORP.
 550 WEST OLEF COUNTRY ROAD, SUITE 308
 ROCKSVILLE, NY 11850
 Fax: (516) 922-2356 Phone: (516) 922-2325

Sampling Date: 1/21/2005
 Date Received: 1/21/2005
 Date Analyzed: 1/21/2005
 ATC Batch #: 2210

Project: CNS

Methods: EPA 8080A-81-020
 EPA 8080B-83-110
 FLAA 150.1 and 150.2

Location: 5550 BROADWAY, NY, NY
 Project #: A25767

Bulk Asbestos Analysis Results

Sample #	Location	Type of Material	Method	Non-Asbestos		ASB		Other	
				% Fibrous	% Non-Fibrous	% Type	% Type	% Type	
001	1ST FLOOR	WOMEN'S RESTROOM	PLM, MOD-PLASTER			100% Organic 0% Residue 0% Calcium	Trace% Organic 0% Asbestos		
		Lab Note							
Analyzed By: Elena Constant		Senior Analyst Roman Poynter							
002	1ST FLOOR	WOMEN'S RESTROOM	PLM, MOD-PLASTER			0% Organic 1.7% Residue 88.3% Calcium	NONE DETECTED		
		Lab Note							
Analyzed By: Elena Constant		Senior Analyst Roman Poynter							
003	2ND FLOOR - ELEVATOR GARAGE/TERRACE	WOMEN'S RESTROOM	PLM, MOD-PLASTER			21.7% Organic 19.9% Residue 28.5% Calcium	NONE DETECTED		
		Lab Note							
Analyzed By: Elena Constant		Senior Analyst Roman Poynter							
004	2ND FLOOR - ELEVATOR GARAGE/TERRACE	WOMEN'S RESTROOM	PLM, MOD-PLASTER			11.8% Organic 17.0% Residue 47.9% Calcium	NONE DETECTED		
		Lab Note							
Analyzed By: Elena Constant		Senior Analyst Roman Poynter							
005	2ND FLOOR - ELEVATOR GARAGE/TERRACE	WOMEN'S RESTROOM	PLM, MOD-PLASTER			1% Organic 52.5% Residue 42.5% Calcium	NONE DETECTED		
		Lab Note							
Analyzed By: Elena Constant		Senior Analyst Roman Poynter							

Legend: OASB = Organic Asbestos
 Mod = Modified
 Plm = Plaster
 Res = Residue
 Calc = Calcium
 Note: The analysis of asbestos was accurate to 100%.

Disclaimer: The accuracy of the analysis is dependent on the quality of the sample and the quality of the laboratory. The laboratory is not responsible for the accuracy of the analysis if the sample is not representative of the material being analyzed.

Analyzed by: MCAFEE, J. J. (516) 922-2325
 Constant, Elena

Lab Note: The analysis of asbestos was accurate to 100%. The analysis was performed in accordance with the EPA Method 8460-ASB and the EPA Method 8460-Mod.

Client: CNS MANAGEMENT CORP.
 550 WEST OLD COUNTRY ROAD, SUITE 308
 HICKSVILLE, NY 11801
 Fax: (516) 933-3283 Phone: (516) 933-3229

Sampling Date: 1/24/2002

Date Installed: 1/24/2002

Date Analyzed: 1/27/2002

Project: CNS

AEC Batch #: 0020

Methods: EPA 821-R-02-010
 EPA 821-R-02-110
 EPA 821-R-02-010

Location: 6550 BROADWAY, NY, NY
 Project #: A25747

Bulk Asbestos Analysis Results

Sample ID	Location	Type of Material	Method	Asbestos		NRSL	NRSL
				% Fibrous	% Non-Fibrous	% Type	% Type

Client Signature: _____
 Analyzed by: _____

Client Name: _____
 Approved by: _____

Legend: 100% = 100% Fibrous (Asbestos) (AF) (100%)
 100% = 100% Non-Fibrous (Non-Asbestos) (NA) (100%)
 100% = 100% Fibrous (Asbestos) (AF) (100%) (100%)
 100% = 100% Non-Fibrous (Non-Asbestos) (NA) (100%) (100%)

Disclaimer: The accuracy of this report is dependent upon the quality of the samples submitted. The laboratory will not be responsible for the accuracy of the results if the samples are not properly labeled, stored, or handled. The report may be used for legal purposes only if it is accompanied by a copy of the original report and the original samples. The report may be used for legal purposes only if it is accompanied by a copy of the original report and the original samples.

Analyst: [Name]
 Date: [Date]

Quality Control: All samples were analyzed in accordance with the laboratory's quality control procedures. The results shown in this report are the average of three separate analyses.

4650 Broadway, New York, New York
Asbestos Survey of Entire Building
CNS Job #: A25747

Appendix D

Asbestos Survey Table
Provided by Anthony Gennato, PE

ANTHONY GENNARO, P.E., P.C.
 Consulting Engineers
 14 Boera Way
 Manalapan, N.J. 07726
 Office: (888) GENNARO (436-6276)
 Fax: (732) 972-2562
 Email: AGENNAROPPC@AOL.COM

Location: 4666 Broadway
 New York, N.Y.

Date of Samples: February 19, 2004

Investigator: Anthony Gennaro, P.E.

No.	Location	Description	Asbestos Status
1.	1 st Fl.	White Floor Tile 12"x12"	Negative
2.	1 st Fl.	White Floor Tile 12"x12"	Negative
3.	1 st Fl.	White Floor Tile 12"x12"	Negative
4.	1 st Fl.	Brown Floor Tile 9"x9"	Positive
5.	1 st Fl.	Brown Floor Tile 9"x9"	Positive
6.	1 st Fl.	Brown Floor Tile 9"x9"	Positive
7.	1 st Fl.	Spray On Fireproofing	Positive
8.	1 st Fl.	Spray On Fireproofing	Positive
9.	1 st Fl.	Spray On Fireproofing	Positive
10.	1 st Fl.	Pipe Insulation	Positive
11.	1 st Fl.	Pipe Insulation	Positive
12.	1 st Fl.	Pipe Insulation	Positive
13.	1 st Fl.	Ceiling Tile	Negative
14.	1 st Fl.	Ceiling Tile	Negative
15.	1 st Fl.	Ceiling Tile	Negative
16.	1 st Fl.	Sheetrock	Negative
17.	1 st Fl.	Sheetrock	Negative
18.	1 st Fl.	Sheetrock	Negative
19.	2 nd Fl.	Ceiling Tile	Negative
20.	2 nd Fl.	Ceiling Tile	Negative
21.	2 nd Fl.	Ceiling Tile	Negative
22.	2 nd Fl.	Brown Floor Tile 9"x9"	Positive
23.	2 nd Fl.	Brown Floor Tile 9"x9"	Positive
24.	7 th Fl.	Brown Floor Tile 9"x9"	Positive



CNS Management
350 West Old Country Road
Suite 200
Hicksville, New York 11801
Tel: (516) 433-3379
Fax: (516) 433-3399

COPY

Limited Phase II Subsurface Investigation

Of

4650 Broadway
New York, New York 10040
CNS Job #: E25409

Prepared For:

Acadia Realty Trust
1311 Montross Avenue, Suite 260
White Plains, New York 10605
Attn: Mr. Robert Schlofen

Prepared By:

CNS Management Corporation
350 West Old Country Road
Hicksville, New York 11801

On

April 21, 2005

TABLE OF CONTENTS

<u>SECTION</u>	<u>DESCRIPTION</u>	<u>PAGE</u>
1.0	INTRODUCTION.....	1
2.0	BACKGROUND.....	1
3.0	GEOLOGY / HYDROGEOLOGY.....	2
4.0	FIELD ACTIVITIES.....	2
5.0	ANALYTICAL RESULTS.....	3
6.0	CONCLUSIONS AND RECOMMENDATIONS.....	3

FIGURES

FIGURE 1 EA-1 Site Map

FIGURE 2 EA-2 Assured Contamination Plume Drawing

TABLES

TABLE I USEPA 8260 VOC Soil Sample Analytical Data

TABLE II USEPA 8270 SVOC Soil Sample Analytical Data

APPENDICES

APPENDIX A Soil Borehole Logs

APPENDIX B Laboratory Analytical Data Sheets

APPENDIX C Photos

1.0 INTRODUCTION

CNS Management Corp. (CNS) was retained by Avonda Realty Trust to conduct a Limited Phase II Subsurface Investigation at 4650 Broadway, in the city of New York, New York; referred to hereafter as the subject site; in compliance with New York State Department of Environmental Conservation (NYSDEC) "Spill Guidance Manual - Site Investigation Procedures" and draft document "DEIR-10 - Technical Guidance for Site Investigation and Remediation (12/07).

Based upon the review of a Phase I Environmental Site Assessment completed by Soil Mechanics Environmental Services and given the potential of soil and/or groundwater contamination at this location, CNS performed the limited subsurface investigation as due diligence, in response to a property acquisition.

The subject site consists of approximately 0.9 acres and is a two story commercial building with a full basement bounded by Residential Apartments/1st Floor Commercial Businesses to the North and East, Sheridan Avenue to the South and Broadway/East Tyron Park to the West. The subject site is currently utilized by the New York City Department of Welfare and the Ideal Parking Corp., a parking garage facility. See Figure 1: Site Plan.

2.0 BACKGROUND

CNS received a Phase I Environmental Site Assessment compiled by Soil Mechanics Environmental Services dated February 2013 for the subject site. Below is a brief summary of the report.

Phase I Environmental Site Assessment compiled by Soil Mechanics Environmental Services

The Phase I Environmental Site Assessment compiled by Soil Mechanics Environmental Services stated that the subject property was developed in 1928 on vacant land. The subject site is currently utilized by the New York City Department of Welfare and a parking garage facility. Previous to the above tenant, an auto sales and service business occupied the subject site until approximately 1950-1960. Soil Mechanics Environmental Services indicated that there is currently one (1) Aboveground Storage Tank (AST) containing #2 fuel oil located in the basement boiler room. In addition to the above listed AST, five (5) Underground Storage Tanks have been removed/abandoned at the subject site. A table of the AST and USTs is presented below.

Type of Tank	Status	Capacity	Material
AST	Active	5,000 gallon	#2 Fuel Oil
UST	Removed (12-1-98)	5,000 gallon	#2 Fuel Oil
UST	Removed (9-1-98)	2,500 gallon	#2 Fuel Oil
UST	Closed in place (1983)	550 gallon	Gasoline
UST	Closed in place (1983)	550 gallon	Gasoline
UST	Closed in place (1983)	550 gallon	Gasoline

Soil Mechanics Environmental Services stated that the affidavit relating to the closed/abandoned Gasoline USTs indicated that the gasoline was removed and the USTs were filled with concrete along with all lines except vents.

Spillage and oil-like staining was observed by Soil Mechanics Environmental Services in the boiler room adjacent to the AST, boilers and floor drains. This boiler room was observed to contain a total of three (3) boiler units, one (1) 5000 Gallon AST, an oil sump pit and pump and numerous containers of waste oil. Furthermore, staining was observed throughout the parking garage area due to general automobile activities.

The subject site was listed in the environmental database report under registered USTs and ASTs. It was indicated in the UST database that two (2) USTs were closed/removed on September 1, 1988 and the AST database listed the current 5000 Gallon oil fuel oil AST, installed on October 1, 1998.

Soil Mechanics Environmental Services concluded that with respect to the historical uses of the subject property and the suspected former USTs, a Phase II Subsurface Investigation is warranted.

CNS noted that the installation date of these gasoline USTs was in 1939 and 1941, indicating that the previous auto sales and service business utilized these USTs for the company's business. After interviewing personnel at the subject site, it is not known whether the current tenants also utilized these former gasoline USTs before they were closed/abandoned.

3.0 GEOLOGY / HYDROGEOLOGY

Based on site observations, the site topography is gently sloping from the West towards the East. The subject site is 100% urban. Groundwater flow is assumed to follow the topography of the subject site towards the East. A large rocky outcrop was observed in Fort Tyron Park located adjacent to the subject site to the West, also supporting regional groundwater flow towards the East.

Based on observations made during the collection of subsurface borings, the soil strata generally consisted of concrete atop of brown fine sand, brown loamy sand and brown sandy loam to burly siltclays. Petroleum stains and odors were noted in soil boring SB-01. Boring cuttings were observed at various depths ranging from 2 to 18 feet below the ground surface (bgs). Saturated soil was encountered in soil borings SB-01 and SB-05 at a depth of 5.5 feet bgs. Groundwater was also encountered in soil borings SB-01 and SB-05 at a depth of 6 feet bgs. See Appendix A for the Soil Boring Logs.

4.0 FIELD ACTIVITIES

On Friday, January 21st and Tuesday, January 25th, 2024, CNS completed a total of five (5) subsurface borings (SB-01 through SB-05) at the subject site in the vicinity of the boiler room which contains active boilers and a 5000 Gallon AST (See Figure 1: Site Map). The drilling was completed by Soil Mechanics Environmental Services utilizing mobile split spoon methods. The ambient temperature was 15°F and the skies were cloudy. A total of five (5) soil samples were obtained from borings SB-01, SB-02, SB-04 and SB-05 at depths ranging from 1 to 15 feet below ground surface. A groundwater sample was only collected in SB-05 by CNS at the subject site due to the lack of groundwater present in SB-01, SB-02 and SB-04. Although groundwater was detected in soil boring SB-01, due to the very slow recharge rate and viscosity of the groundwater, not enough groundwater could be extracted to obtain a sample. See Appendix A for Soil Boring Logs.

All of the collected soil samples were placed in laboratory-supplied glassware, packed in ice-filled coolers accompanied by chain-of-custody documentation and transported to Analytica Corporation located at 8040 Villa Park Drive, Richmond, Virginia.

The collected soil and groundwater samples were analyzed for Volatile Organic Compounds (VOCs) and Semi-Volatile Organic Compounds (SVOCs) in accordance with USEPA Methods 8260 and 8270 respectively. The analytical results were compared to the NYSDEC TAGM #4046 Allowable Soil Concentration and Recommended Soil Cleanup Objectives as outlined in Tables 1 and 2.

5.0 ANALYTICAL RESULTS

Soil Sample Results

Soil samples were collected from borings SB-01, SB-02, SB-04 and SB-05. Analytical results identified VOC contaminants above NYSDEC's TAGM #4046 Allowable Soil Concentration and Recommended Soil Cleanup Objectives. Analytical results did not identify any SVOC contamination at the subject site. A summary of the VOC contaminants above NYSDEC TAGM #4046 Allowable Soil Concentration and Recommended Soil Cleanup Objectives are presented below.

Analysis	Contaminant	SB-01A 4-21 (ppm)	SB-01B 11-10 (ppm)	SB-04A 1-10 (ppm)	SB-01A 4-21 (ppm)	SB-05A 6-10 (ppm)	NYSDEC #4046 Allowable soil Concentration (ppm)	NYSDEC #4046 Rec. Cleanup Objective (ppm)
VOC	1,2,4-Trichlorobenzene	9.05	46.5	ND	ND	ND	6.11	05
	1,3,5-Trichlorobenzene	2.21	13	ND	ND	ND	0.473	1.3
	Benzofuran	3.33	2.41	ND	ND	ND	0.684	3.3
	Benzo(a)pyrene	0.22	1.49	ND	ND	ND	0.025	2.3
	ATP Nylone	4.49	6.93	ND	ND	ND	0.412	1.4
	N-Dodecane	ND	3.59	ND	ND	ND	0.17	10
	N-Dodecylamine	0.66	2.51	ND	ND	ND	0.0517	1.7
	Hexadecane	1	2.08	ND	ND	ND	0.11	13
	Octadecane	1.89	1.4	ND	ND	ND	0.11	10

See Tables 1 and 2 for USEPA 8260 and 8270 analytical results.

Groundwater Sample Results

A groundwater sample was collected only from boring SB-05 due to the lack of groundwater present in borings SB-01 through SB-04. Analytical results identified only Acetone, a common laboratory artifact, above the measured detection limit and below the NYSDEC's Groundwater Standards. A summary of the VOC contaminants above the measured detection limits are presented below.

Analysis	Contaminant	SB-05A (ppm)	NYSDEC #4046 Groundwater Standards (ppm)
VOC	Acetone	0.01	5

See Tables 1 and 2 for USEPA 8260 and 8270 analytical results.

6.0 CONCLUSIONS AND RECOMMENDATIONS

As indicated herein, soil analytical results did not identify any SVOC contamination at the subject site, which is associated with fuel oil; however VOC contamination was detected above the NYSDEC's FACM #4036 Allowable Soil Concentration and Recommended Soil Cleanup Objectives in soil boring SB-01. Therefore it can be concluded that the soil contamination is emanating from a source of gasoline range organics.

As mentioned herein, the Phase I Environmental Site Assessment completed by Soil Mechanics Environmental Services, Inc. (3) 550 Gallon Gasoline UST's were installed in 1939-1941 and closed in place in 1983. Based on the sample results CNS Management Corp. recommends that the closed/abandoned UST's be located with a Ground Penetrating Radar in the vicinity of the boring SB-01 and within the boiler room to determine if these closed/abandoned UST's are presently contributing to the VOC contamination. See drawing number EA2 for an assumed contamination plume.

If you have any questions or require additional information regarding this project please call (516) 933-3228.

Prepared by:

Reviewed by:

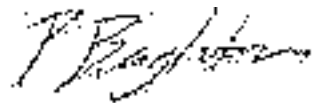

Peter Brightman
Environmental Engineer

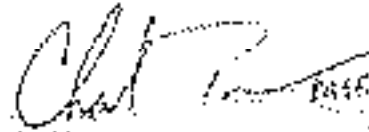

Charles Powers
Senior Project Manager

This report is written for the use of Acadia Realty Trust. No other party shall have any right to rely on this report or any service provided by CNS Management Corp. without prior written consent by Acadia Realty Trust and CNS Management Corp.

The limited subsurface investigation was performed in accordance with professional standards applicable to the industry today. The results of this assessment and the contents of this report are subject to revision based on future events and/or investigations. CNS Management Corporation assumes no responsibility for the property owner's actions related to the following:

1. Violation of any federal, state or local statute or ordinance relating to identification or disposal of a hazardous substance or its constituents;
2. Engineering of, or arrangement for the handling, removal, treatment, storage, transportation, or disposal of hazardous substances or constituents found or identified; and
3. Changed conditions or hazardous substances or constituents introduced at the properties by Client or third parties to this contract during or after the completion of services provided by this report.

Therefore, the findings, conclusions and recommendations presented herein are based solely on the aforementioned scope of work and information gathering. Incomplete or outstanding information identified throughout this report is considered a limitation to the assessment.

All findings, conclusions and recommendations stated in this report are based upon facts, circumstances and industry-accepted procedures for such services, as they existed at the time this report was prepared. All findings, conclusions and recommendations stated in this report are based on the data and information provided and observations and conditions that existed on the date and time work was performed. Responses received from local, state, or federal agencies or other out-sourced or other secondary sources of information after the issuance of this report may change certain facts, findings, conclusions or circumstances to the report. A change in fact, circumstance or industry-accepted procedure upon which this report was based may adversely affect the findings, conclusions and recommendations expressed in this report.

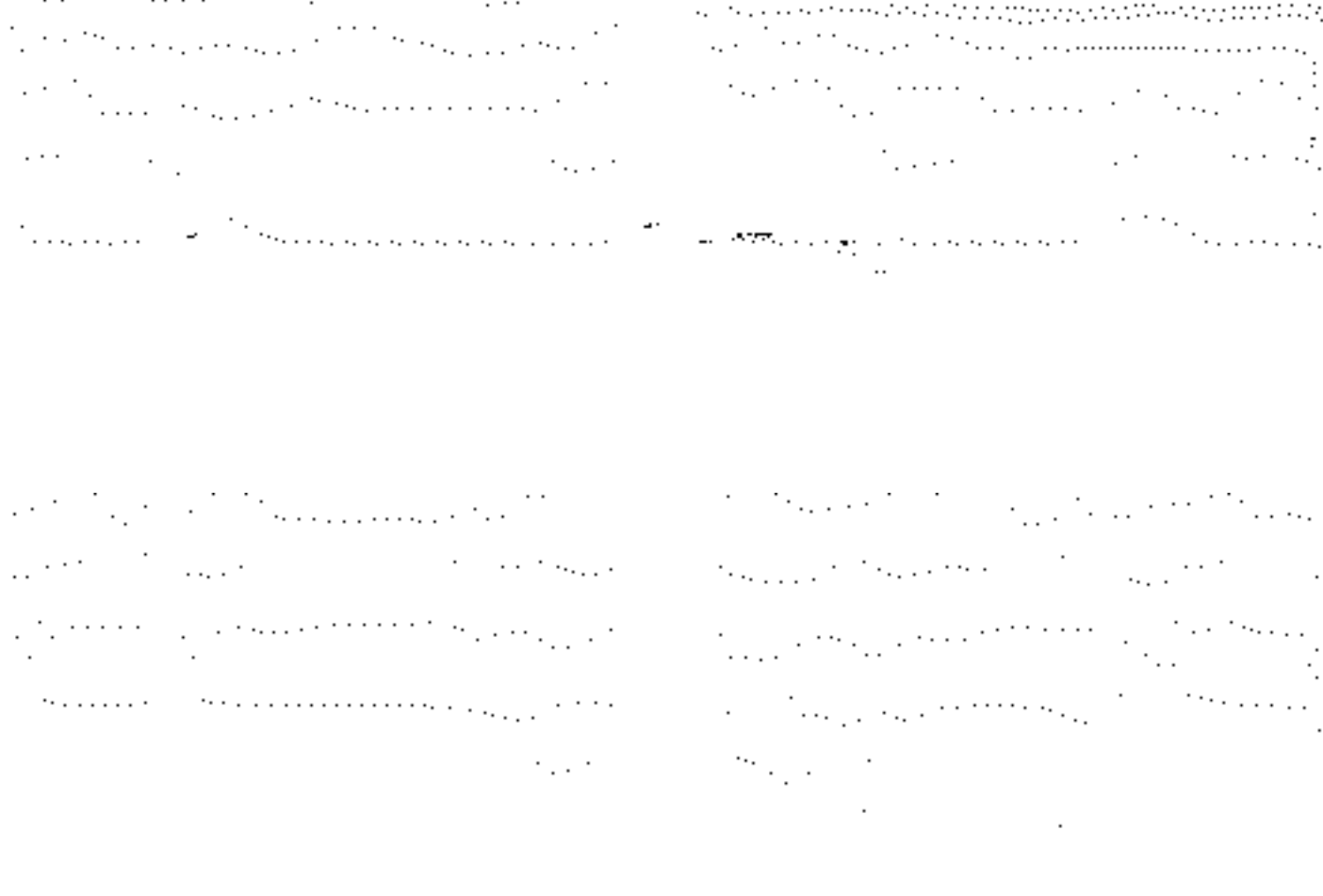

Figure 1 – EA-1 Site Map





140 West 100th Street
New York, NY 10026

Environmental Engineering

Prepared For:
Bentley
4550 Broadway
New York, NY

PREPARED FOR:

Arcadia Realty Trust, LLC
7111 Macombs Avenue
Baltimore
White Plains, NY 10605

TITLE

Environmental Assessment

DISTRICT: 31
PROJECT: 100-0122-010
SHEET: 100-0122-010-001
APPROVED AS SHOWN
DATE: 01/20/09
SCALE: 1"=50'-0"
DWG. NO.:

EA-1

STREETS:

100th Street

NOTES:

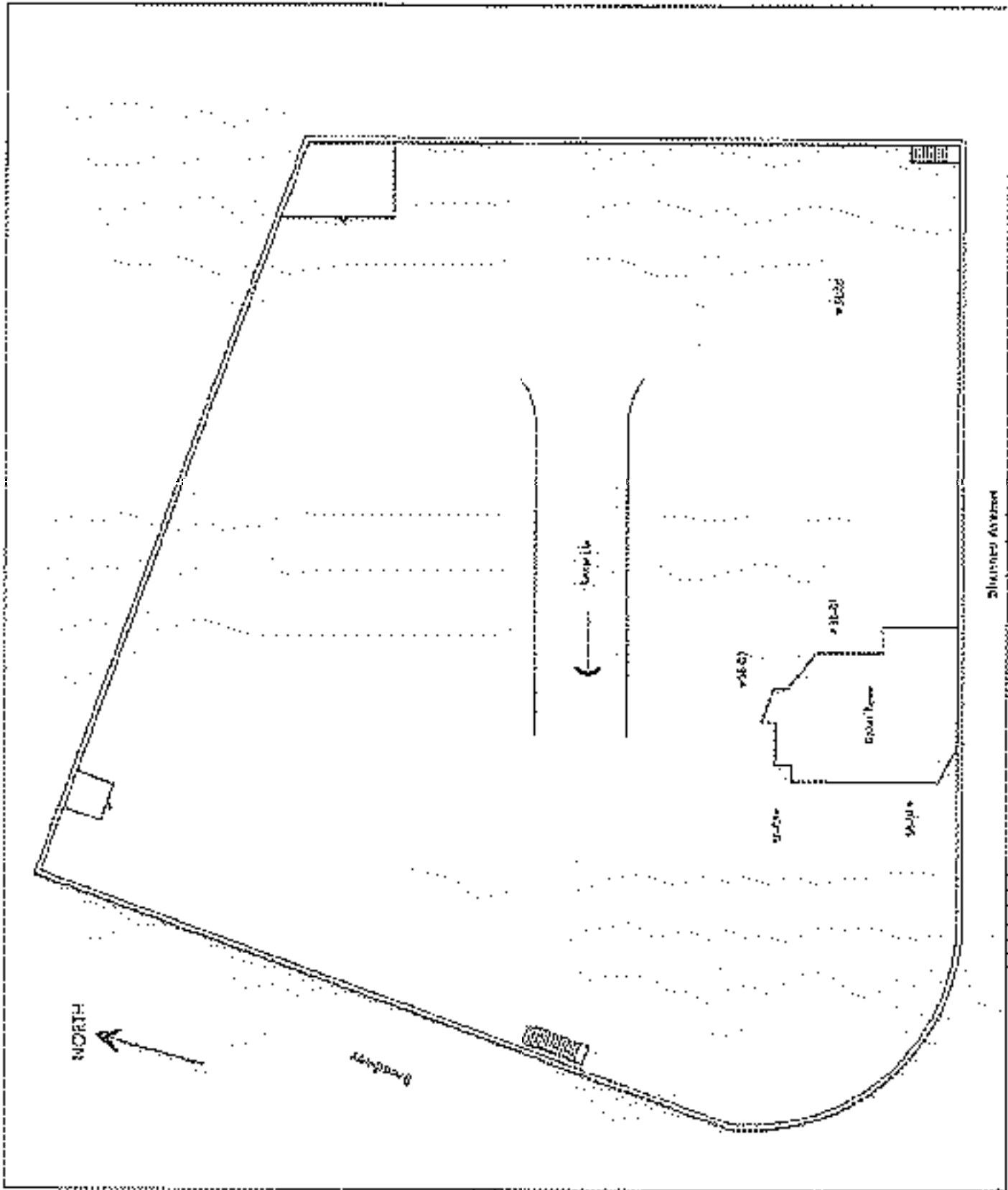

100th Street

NORTH

Broadway

PROPOSED

Sample

100-0122-010

100-0122-010

Garage

Rear Porch

100-0122-010

100-0122-010

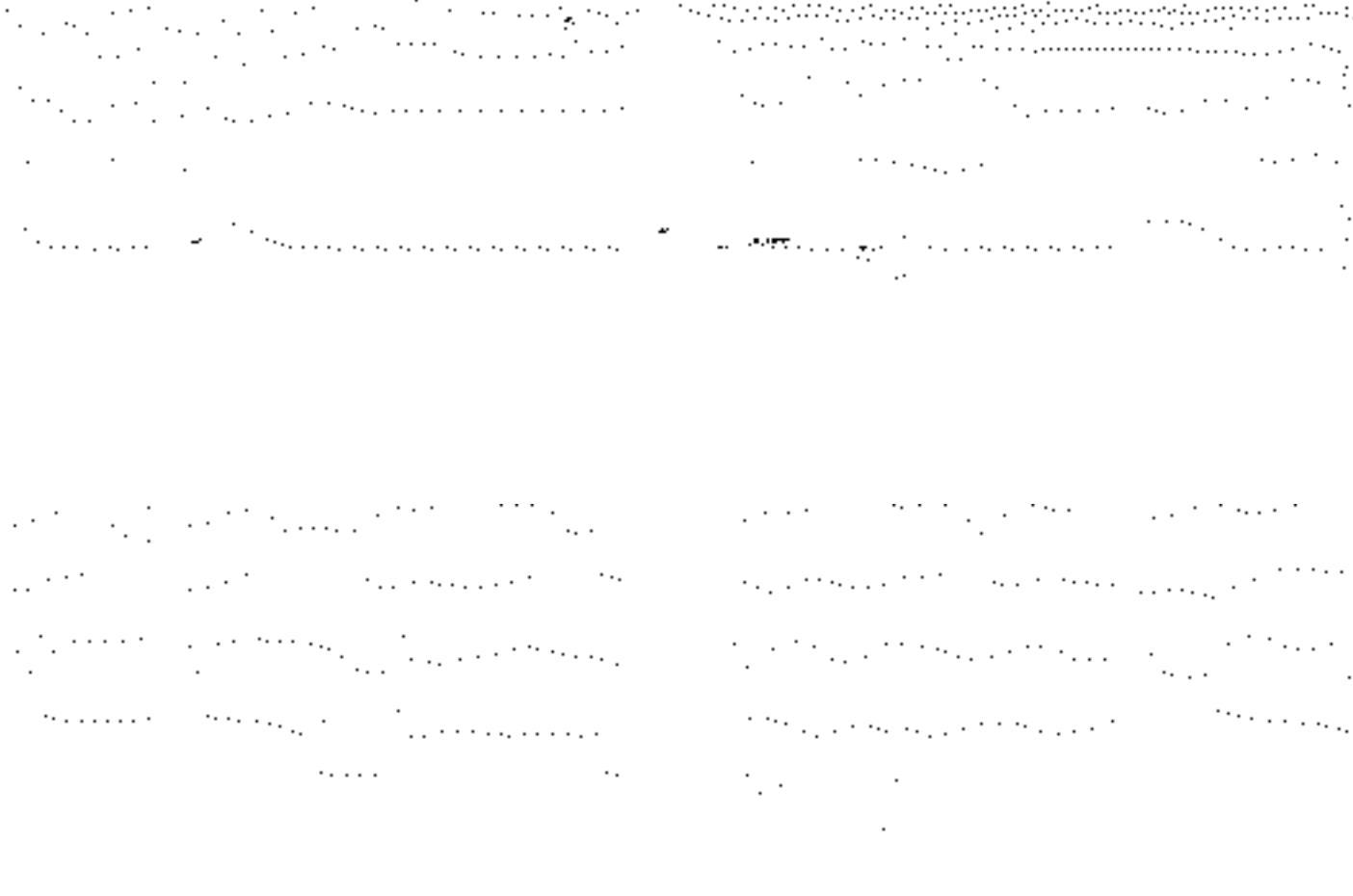

Figure 2 – EA-2 Assumed Continuation Plane Drawing





100 West 10th Street
Suite 100
New York, NY 10011
Tel: 212-333-1111

Fielding Group
Baltimore
4114 Broadway
New York, NY

PREPARED FOR:

Avicella Realty Trust, LLC
1001 Montross Avenue
Suite 300
White Plains, NY 10601

DATE:

Environmental Assessment

PROJECT: A. POLSKA, LLC
ADDRESS: 1001 MONTROSS AVENUE
CITY: WHITE PLAINS, NY
STATE: NY
ZIP: 10601

EA-2

SYMBOLS:

- Existing Structure
- Proposed for and to be Demolished

NOTES:

NORTH
↑

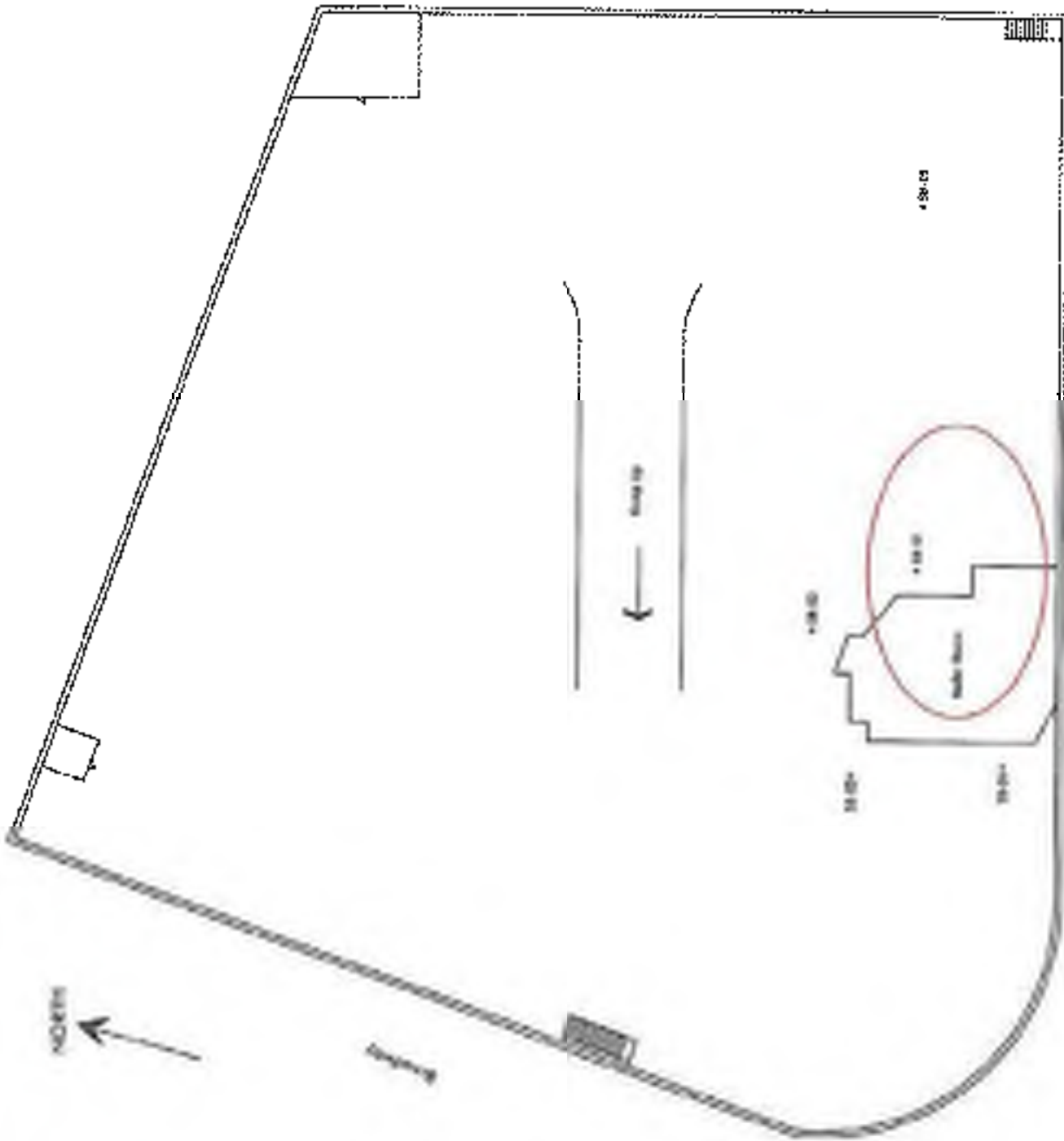

Glennville Avenue

Table 1 – USEPA §260 VOC Soil Sample Analytical Data



**USEPA 8260 Volatile Organic Compounds
SOIL SAMPLE ANALYTICAL DATA**

Analytical Parameters	Soil Injection #2	Average Soil Available Soluble	Analytical Parameters	Soil Injection #2	Average Soil Available Soluble
1.1. Ethylbenzene	5015 0701	Soil (ppm)	Active, inertial	SR-01A	Soil (ppm)
1.1.1. Ethylbenzene	5015 0701	2.00	Chlorinated	5015 0701	0.00
1.1.2. m-Xylene	5015 0701	9.00	Other VOCs	5015 0701	0.00
1.1.3. p-Xylene	5015 0701	2.00	Chlorinated	5015 0701	0.00
1.1.4. o-Xylene	5015 0701	1.00	Other VOCs	5015 0701	0.00
1.1.5. Styrene	5015 0701	0.00	Chlorinated	5015 0701	0.00
1.1.6. Toluene	5015 0701	1.00	Other VOCs	5015 0701	0.00
1.1.7. Ethyl acetate	5015 0701	0.00	Chlorinated	5015 0701	0.00
1.1.8. Methyl acetate	5015 0701	0.00	Other VOCs	5015 0701	0.00
1.2. Benzene	5015 0701	2.00	Chlorinated	5015 0701	0.00
1.2.1. Benzene	5015 0701	2.00	Other VOCs	5015 0701	0.00
1.3. Toluene	5015 0701	1.00	Chlorinated	5015 0701	0.00
1.3.1. Toluene	5015 0701	1.00	Other VOCs	5015 0701	0.00
1.4. Ethylbenzene	5015 0701	0.00	Chlorinated	5015 0701	0.00
1.4.1. Ethylbenzene	5015 0701	0.00	Other VOCs	5015 0701	0.00
1.5. m-Xylene	5015 0701	0.00	Chlorinated	5015 0701	0.00
1.5.1. m-Xylene	5015 0701	0.00	Other VOCs	5015 0701	0.00
1.5.2. p-Xylene	5015 0701	0.00	Chlorinated	5015 0701	0.00
1.5.3. o-Xylene	5015 0701	0.00	Other VOCs	5015 0701	0.00
1.5.4. Styrene	5015 0701	0.00	Chlorinated	5015 0701	0.00
1.6. Benzene	5015 0701	0.00	Chlorinated	5015 0701	0.00
1.6.1. Benzene	5015 0701	0.00	Other VOCs	5015 0701	0.00
1.7. Toluene	5015 0701	0.00	Chlorinated	5015 0701	0.00
1.7.1. Toluene	5015 0701	0.00	Other VOCs	5015 0701	0.00
1.8. Ethylbenzene	5015 0701	0.00	Chlorinated	5015 0701	0.00
1.8.1. Ethylbenzene	5015 0701	0.00	Other VOCs	5015 0701	0.00
1.9. m-Xylene	5015 0701	0.00	Chlorinated	5015 0701	0.00
1.9.1. m-Xylene	5015 0701	0.00	Other VOCs	5015 0701	0.00
1.9.2. p-Xylene	5015 0701	0.00	Chlorinated	5015 0701	0.00
1.9.3. o-Xylene	5015 0701	0.00	Other VOCs	5015 0701	0.00
1.9.4. Styrene	5015 0701	0.00	Chlorinated	5015 0701	0.00
1.10. Benzene	5015 0701	0.00	Chlorinated	5015 0701	0.00
1.10.1. Benzene	5015 0701	0.00	Other VOCs	5015 0701	0.00
1.11. Toluene	5015 0701	0.00	Chlorinated	5015 0701	0.00
1.11.1. Toluene	5015 0701	0.00	Other VOCs	5015 0701	0.00
1.12. Ethylbenzene	5015 0701	0.00	Chlorinated	5015 0701	0.00
1.12.1. Ethylbenzene	5015 0701	0.00	Other VOCs	5015 0701	0.00
1.13. m-Xylene	5015 0701	0.00	Chlorinated	5015 0701	0.00
1.13.1. m-Xylene	5015 0701	0.00	Other VOCs	5015 0701	0.00
1.13.2. p-Xylene	5015 0701	0.00	Chlorinated	5015 0701	0.00
1.13.3. o-Xylene	5015 0701	0.00	Other VOCs	5015 0701	0.00
1.13.4. Styrene	5015 0701	0.00	Chlorinated	5015 0701	0.00
1.14. Benzene	5015 0701	0.00	Chlorinated	5015 0701	0.00
1.14.1. Benzene	5015 0701	0.00	Other VOCs	5015 0701	0.00
1.15. Toluene	5015 0701	0.00	Chlorinated	5015 0701	0.00
1.15.1. Toluene	5015 0701	0.00	Other VOCs	5015 0701	0.00
1.16. Ethylbenzene	5015 0701	0.00	Chlorinated	5015 0701	0.00
1.16.1. Ethylbenzene	5015 0701	0.00	Other VOCs	5015 0701	0.00
1.17. m-Xylene	5015 0701	0.00	Chlorinated	5015 0701	0.00
1.17.1. m-Xylene	5015 0701	0.00	Other VOCs	5015 0701	0.00
1.17.2. p-Xylene	5015 0701	0.00	Chlorinated	5015 0701	0.00
1.17.3. o-Xylene	5015 0701	0.00	Other VOCs	5015 0701	0.00
1.17.4. Styrene	5015 0701	0.00	Chlorinated	5015 0701	0.00
1.18. Benzene	5015 0701	0.00	Chlorinated	5015 0701	0.00
1.18.1. Benzene	5015 0701	0.00	Other VOCs	5015 0701	0.00
1.19. Toluene	5015 0701	0.00	Chlorinated	5015 0701	0.00
1.19.1. Toluene	5015 0701	0.00	Other VOCs	5015 0701	0.00
1.20. Ethylbenzene	5015 0701	0.00	Chlorinated	5015 0701	0.00
1.20.1. Ethylbenzene	5015 0701	0.00	Other VOCs	5015 0701	0.00
1.21. m-Xylene	5015 0701	0.00	Chlorinated	5015 0701	0.00
1.21.1. m-Xylene	5015 0701	0.00	Other VOCs	5015 0701	0.00
1.21.2. p-Xylene	5015 0701	0.00	Chlorinated	5015 0701	0.00
1.21.3. o-Xylene	5015 0701	0.00	Other VOCs	5015 0701	0.00
1.21.4. Styrene	5015 0701	0.00	Chlorinated	5015 0701	0.00
1.22. Benzene	5015 0701	0.00	Chlorinated	5015 0701	0.00
1.22.1. Benzene	5015 0701	0.00	Other VOCs	5015 0701	0.00
1.23. Toluene	5015 0701	0.00	Chlorinated	5015 0701	0.00
1.23.1. Toluene	5015 0701	0.00	Other VOCs	5015 0701	0.00
1.24. Ethylbenzene	5015 0701	0.00	Chlorinated	5015 0701	0.00
1.24.1. Ethylbenzene	5015 0701	0.00	Other VOCs	5015 0701	0.00
1.25. m-Xylene	5015 0701	0.00	Chlorinated	5015 0701	0.00
1.25.1. m-Xylene	5015 0701	0.00	Other VOCs	5015 0701	0.00
1.25.2. p-Xylene	5015 0701	0.00	Chlorinated	5015 0701	0.00
1.25.3. o-Xylene	5015 0701	0.00	Other VOCs	5015 0701	0.00
1.25.4. Styrene	5015 0701	0.00	Chlorinated	5015 0701	0.00
1.26. Benzene	5015 0701	0.00	Chlorinated	5015 0701	0.00
1.26.1. Benzene	5015 0701	0.00	Other VOCs	5015 0701	0.00
1.27. Toluene	5015 0701	0.00	Chlorinated	5015 0701	0.00
1.27.1. Toluene	5015 0701	0.00	Other VOCs	5015 0701	0.00
1.28. Ethylbenzene	5015 0701	0.00	Chlorinated	5015 0701	0.00
1.28.1. Ethylbenzene	5015 0701	0.00	Other VOCs	5015 0701	0.00
1.29. m-Xylene	5015 0701	0.00	Chlorinated	5015 0701	0.00
1.29.1. m-Xylene	5015 0701	0.00	Other VOCs	5015 0701	0.00
1.29.2. p-Xylene	5015 0701	0.00	Chlorinated	5015 0701	0.00
1.29.3. o-Xylene	5015 0701	0.00	Other VOCs	5015 0701	0.00
1.29.4. Styrene	5015 0701	0.00	Chlorinated	5015 0701	0.00
1.30. Benzene	5015 0701	0.00	Chlorinated	5015 0701	0.00
1.30.1. Benzene	5015 0701	0.00	Other VOCs	5015 0701	0.00

* Below Minimum Concentration (MCL) for Method 8260a for this soil injection.
 * Concentration above MCL for Method 8260a is listed in MCL.
 * Concentration exceeding the PCE/MCHC threshold Soil Concentration Concentration for full use listed in MCL.
 MCL - Concentration above MCL for Method 8260a
 PCE/MCHC - PCE/MCHC threshold

NSC/21

**EPA 8260 Volatile Organics Compendium
SOIL SAMPLE ANALYTICAL DATA**

Analytical Parameters	Soil Borehole #4	ANALYSIS APPROXIMATE SOIL CONCENTRATION	Analytical Parameters	Soil Borehole #4	ANALYSIS APPROXIMATE SOIL CONCENTRATION
1.1 Methane	SH-04A	Soil	Chloroform	SH-04A	11000
1.2 Ethane		1000	Chloroacetaldehyde		1000
1.3 Ethylchloride		1000	Chloroacetylene		1000
1.4 Propane		1000	Chloroacetylene		1000
1.5 Propylchloride		1000	Chloroacetylene		1000
1.6 Isobutane		1000	Chloroacetylene		1000
1.7 n-Butane		1000	Chloroacetylene		1000
1.8 Isobutane		1000	Chloroacetylene		1000
1.9 Pentane		1000	Chloroacetylene		1000
1.10 n-Pentane		1000	Chloroacetylene		1000
1.11 Isopentane		1000	Chloroacetylene		1000
1.12 Hexane		1000	Chloroacetylene		1000
1.13 Cyclohexane		1000	Chloroacetylene		1000
1.14 Heptane		1000	Chloroacetylene		1000
1.15 n-Heptane		1000	Chloroacetylene		1000
1.16 Isoheptane		1000	Chloroacetylene		1000
1.17 Octane		1000	Chloroacetylene		1000
1.18 n-Octane		1000	Chloroacetylene		1000
1.19 Isooctane		1000	Chloroacetylene		1000
1.20 Nonane		1000	Chloroacetylene		1000
1.21 n-Nonane		1000	Chloroacetylene		1000
1.22 Decane		1000	Chloroacetylene		1000
1.23 n-Decane		1000	Chloroacetylene		1000
1.24 Undecane		1000	Chloroacetylene		1000
1.25 n-Undecane		1000	Chloroacetylene		1000
1.26 Dodecane		1000	Chloroacetylene		1000
1.27 n-Dodecane		1000	Chloroacetylene		1000
1.28 Tridecane		1000	Chloroacetylene		1000
1.29 n-Tridecane		1000	Chloroacetylene		1000
1.30 Tetradecane		1000	Chloroacetylene		1000
1.31 n-Tetradecane		1000	Chloroacetylene		1000
1.32 Pentadecane		1000	Chloroacetylene		1000
1.33 n-Pentadecane		1000	Chloroacetylene		1000
1.34 Hexadecane		1000	Chloroacetylene		1000
1.35 n-Hexadecane		1000	Chloroacetylene		1000
1.36 Heptadecane		1000	Chloroacetylene		1000
1.37 n-Heptadecane		1000	Chloroacetylene		1000
1.38 Octadecane		1000	Chloroacetylene		1000
1.39 n-Octadecane		1000	Chloroacetylene		1000
1.40 Nonadecane		1000	Chloroacetylene		1000
1.41 n-Nonadecane		1000	Chloroacetylene		1000
1.42 Eicosane		1000	Chloroacetylene		1000
1.43 n-Eicosane		1000	Chloroacetylene		1000
1.44 H2		1000	Chloroacetylene		1000
1.45 H2S		1000	Chloroacetylene		1000
1.46 HCN		1000	Chloroacetylene		1000
1.47 NH3		1000	Chloroacetylene		1000
1.48 CO		1000	Chloroacetylene		1000
1.49 CO2		1000	Chloroacetylene		1000
1.50 H2O		1000	Chloroacetylene		1000
1.51 CH4		1000	Chloroacetylene		1000
1.52 C2H6		1000	Chloroacetylene		1000
1.53 C3H8		1000	Chloroacetylene		1000
1.54 C4H10		1000	Chloroacetylene		1000
1.55 C5H12		1000	Chloroacetylene		1000
1.56 C6H14		1000	Chloroacetylene		1000
1.57 C7H16		1000	Chloroacetylene		1000
1.58 C8H18		1000	Chloroacetylene		1000
1.59 C9H20		1000	Chloroacetylene		1000
1.60 C10H22		1000	Chloroacetylene		1000
1.61 C11H24		1000	Chloroacetylene		1000
1.62 C12H26		1000	Chloroacetylene		1000
1.63 C13H28		1000	Chloroacetylene		1000
1.64 C14H30		1000	Chloroacetylene		1000
1.65 C15H32		1000	Chloroacetylene		1000
1.66 C16H34		1000	Chloroacetylene		1000
1.67 C17H36		1000	Chloroacetylene		1000
1.68 C18H38		1000	Chloroacetylene		1000
1.69 C19H40		1000	Chloroacetylene		1000
1.70 C20H42		1000	Chloroacetylene		1000
1.71 C21H44		1000	Chloroacetylene		1000
1.72 C22H46		1000	Chloroacetylene		1000
1.73 C23H48		1000	Chloroacetylene		1000
1.74 C24H50		1000	Chloroacetylene		1000
1.75 C25H52		1000	Chloroacetylene		1000
1.76 C26H54		1000	Chloroacetylene		1000
1.77 C27H56		1000	Chloroacetylene		1000
1.78 C28H58		1000	Chloroacetylene		1000
1.79 C29H60		1000	Chloroacetylene		1000
1.80 C30H62		1000	Chloroacetylene		1000
1.81 C31H64		1000	Chloroacetylene		1000
1.82 C32H66		1000	Chloroacetylene		1000
1.83 C33H68		1000	Chloroacetylene		1000
1.84 C34H70		1000	Chloroacetylene		1000
1.85 C35H72		1000	Chloroacetylene		1000
1.86 C36H74		1000	Chloroacetylene		1000
1.87 C37H76		1000	Chloroacetylene		1000
1.88 C38H78		1000	Chloroacetylene		1000
1.89 C39H80		1000	Chloroacetylene		1000
1.90 C40H82		1000	Chloroacetylene		1000
1.91 C41H84		1000	Chloroacetylene		1000
1.92 C42H86		1000	Chloroacetylene		1000
1.93 C43H88		1000	Chloroacetylene		1000
1.94 C44H90		1000	Chloroacetylene		1000
1.95 C45H92		1000	Chloroacetylene		1000
1.96 C46H94		1000	Chloroacetylene		1000
1.97 C47H96		1000	Chloroacetylene		1000
1.98 C48H98		1000	Chloroacetylene		1000
1.99 C49H100		1000	Chloroacetylene		1000
1.100 C50H102		1000	Chloroacetylene		1000

Notes: Methane, Benzene, Ethane, Propane, n-Butane, and Isobutane concentrations above 1000 are highlighted in black. Concentration less than 1000 are highlighted in gray. Total per Borehole.



**EPA 8260 Volatile Organic Compounds
SOIL & GROUNDWATER SAMPLE ANALYTICAL DATA**

Analytical Parameters	Soil Identifier #S	NUMERICAL GROUNDWATER CONCENTRATION (ppb)	Analytical Parameters	Soil Identifier #S	NUMERICAL GROUNDWATER CONCENTRATION (ppb)
1. Dichloromethane	NH-017A	5.0	Chlorobenzene	SH-05W	5.0
2. Trichloroethylene	410104	5.0	Dibromobenzene	410104	5.0
3. Toluene	410104	5.0	Chloroform	410104	5.0
4. Ethylbenzene	410104	5.0	1,1-Dichloroethane	410104	5.0
5. m-Xylene	410104	5.0	1,2-Dichloroethane	410104	5.0
6. p-Xylene	410104	5.0	1,1,1-Trichloroethane	410104	5.0
7. Styrene	410104	5.0	1,1,2-Trichloroethane	410104	5.0
8. o-Xylene	410104	5.0	1,1,1,2-Tetrachloroethane	410104	5.0
9. m-Cresol	410104	5.0	1,1,1,2,2-Pentachloroethane	410104	5.0
10. p-Cresol	410104	5.0	1,1,1,2,2,2-Hexachloroethane	410104	5.0
11. 1,2,4-Trichlorobenzene	410104	5.0	1,1,1,2,2,2-Hexachloroethane	410104	5.0
12. 1,2,4,5-Tetrachlorobenzene	410104	5.0	1,1,1,2,2,2-Hexachloroethane	410104	5.0
13. 1,2,3,4-Tetrachlorobenzene	410104	5.0	1,1,1,2,2,2-Hexachloroethane	410104	5.0
14. 1,2,3,5-Tetrachlorobenzene	410104	5.0	1,1,1,2,2,2-Hexachloroethane	410104	5.0
15. 1,2,3,6-Tetrachlorobenzene	410104	5.0	1,1,1,2,2,2-Hexachloroethane	410104	5.0
16. 1,2,3,4,5-Pentachlorobenzene	410104	5.0	1,1,1,2,2,2-Hexachloroethane	410104	5.0
17. 1,2,3,4,6-Pentachlorobenzene	410104	5.0	1,1,1,2,2,2-Hexachloroethane	410104	5.0
18. 1,2,3,5,6-Pentachlorobenzene	410104	5.0	1,1,1,2,2,2-Hexachloroethane	410104	5.0
19. 1,2,3,4,5,6-Hexachlorobenzene	410104	5.0	1,1,1,2,2,2-Hexachloroethane	410104	5.0
20. Heptachlorocyclopentadiene	410104	5.0	1,1,1,2,2,2-Hexachloroethane	410104	5.0
21. Heptachlorocyclopentadiene	410104	5.0	1,1,1,2,2,2-Hexachloroethane	410104	5.0
22. Heptachlorocyclopentadiene	410104	5.0	1,1,1,2,2,2-Hexachloroethane	410104	5.0
23. Heptachlorocyclopentadiene	410104	5.0	1,1,1,2,2,2-Hexachloroethane	410104	5.0
24. Heptachlorocyclopentadiene	410104	5.0	1,1,1,2,2,2-Hexachloroethane	410104	5.0
25. Heptachlorocyclopentadiene	410104	5.0	1,1,1,2,2,2-Hexachloroethane	410104	5.0
26. Heptachlorocyclopentadiene	410104	5.0	1,1,1,2,2,2-Hexachloroethane	410104	5.0
27. Heptachlorocyclopentadiene	410104	5.0	1,1,1,2,2,2-Hexachloroethane	410104	5.0
28. Heptachlorocyclopentadiene	410104	5.0	1,1,1,2,2,2-Hexachloroethane	410104	5.0
29. Heptachlorocyclopentadiene	410104	5.0	1,1,1,2,2,2-Hexachloroethane	410104	5.0
30. Heptachlorocyclopentadiene	410104	5.0	1,1,1,2,2,2-Hexachloroethane	410104	5.0
31. Heptachlorocyclopentadiene	410104	5.0	1,1,1,2,2,2-Hexachloroethane	410104	5.0
32. Heptachlorocyclopentadiene	410104	5.0	1,1,1,2,2,2-Hexachloroethane	410104	5.0
33. Heptachlorocyclopentadiene	410104	5.0	1,1,1,2,2,2-Hexachloroethane	410104	5.0
34. Heptachlorocyclopentadiene	410104	5.0	1,1,1,2,2,2-Hexachloroethane	410104	5.0
35. Heptachlorocyclopentadiene	410104	5.0	1,1,1,2,2,2-Hexachloroethane	410104	5.0
36. Heptachlorocyclopentadiene	410104	5.0	1,1,1,2,2,2-Hexachloroethane	410104	5.0
37. Heptachlorocyclopentadiene	410104	5.0	1,1,1,2,2,2-Hexachloroethane	410104	5.0
38. Heptachlorocyclopentadiene	410104	5.0	1,1,1,2,2,2-Hexachloroethane	410104	5.0
39. Heptachlorocyclopentadiene	410104	5.0	1,1,1,2,2,2-Hexachloroethane	410104	5.0
40. Heptachlorocyclopentadiene	410104	5.0	1,1,1,2,2,2-Hexachloroethane	410104	5.0
41. Heptachlorocyclopentadiene	410104	5.0	1,1,1,2,2,2-Hexachloroethane	410104	5.0
42. Heptachlorocyclopentadiene	410104	5.0	1,1,1,2,2,2-Hexachloroethane	410104	5.0
43. Heptachlorocyclopentadiene	410104	5.0	1,1,1,2,2,2-Hexachloroethane	410104	5.0
44. Heptachlorocyclopentadiene	410104	5.0	1,1,1,2,2,2-Hexachloroethane	410104	5.0
45. Heptachlorocyclopentadiene	410104	5.0	1,1,1,2,2,2-Hexachloroethane	410104	5.0
46. Heptachlorocyclopentadiene	410104	5.0	1,1,1,2,2,2-Hexachloroethane	410104	5.0
47. Heptachlorocyclopentadiene	410104	5.0	1,1,1,2,2,2-Hexachloroethane	410104	5.0
48. Heptachlorocyclopentadiene	410104	5.0	1,1,1,2,2,2-Hexachloroethane	410104	5.0
49. Heptachlorocyclopentadiene	410104	5.0	1,1,1,2,2,2-Hexachloroethane	410104	5.0
50. Heptachlorocyclopentadiene	410104	5.0	1,1,1,2,2,2-Hexachloroethane	410104	5.0
51. Heptachlorocyclopentadiene	410104	5.0	1,1,1,2,2,2-Hexachloroethane	410104	5.0
52. Heptachlorocyclopentadiene	410104	5.0	1,1,1,2,2,2-Hexachloroethane	410104	5.0
53. Heptachlorocyclopentadiene	410104	5.0	1,1,1,2,2,2-Hexachloroethane	410104	5.0
54. Heptachlorocyclopentadiene	410104	5.0	1,1,1,2,2,2-Hexachloroethane	410104	5.0
55. Heptachlorocyclopentadiene	410104	5.0	1,1,1,2,2,2-Hexachloroethane	410104	5.0
56. Heptachlorocyclopentadiene	410104	5.0	1,1,1,2,2,2-Hexachloroethane	410104	5.0
57. Heptachlorocyclopentadiene	410104	5.0	1,1,1,2,2,2-Hexachloroethane	410104	5.0
58. Heptachlorocyclopentadiene	410104	5.0	1,1,1,2,2,2-Hexachloroethane	410104	5.0
59. Heptachlorocyclopentadiene	410104	5.0	1,1,1,2,2,2-Hexachloroethane	410104	5.0
60. Heptachlorocyclopentadiene	410104	5.0	1,1,1,2,2,2-Hexachloroethane	410104	5.0
61. Heptachlorocyclopentadiene	410104	5.0	1,1,1,2,2,2-Hexachloroethane	410104	5.0
62. Heptachlorocyclopentadiene	410104	5.0	1,1,1,2,2,2-Hexachloroethane	410104	5.0
63. Heptachlorocyclopentadiene	410104	5.0	1,1,1,2,2,2-Hexachloroethane	410104	5.0
64. Heptachlorocyclopentadiene	410104	5.0	1,1,1,2,2,2-Hexachloroethane	410104	5.0
65. Heptachlorocyclopentadiene	410104	5.0	1,1,1,2,2,2-Hexachloroethane	410104	5.0
66. Heptachlorocyclopentadiene	410104	5.0	1,1,1,2,2,2-Hexachloroethane	410104	5.0
67. Heptachlorocyclopentadiene	410104	5.0	1,1,1,2,2,2-Hexachloroethane	410104	5.0
68. Heptachlorocyclopentadiene	410104	5.0	1,1,1,2,2,2-Hexachloroethane	410104	5.0
69. Heptachlorocyclopentadiene	410104	5.0	1,1,1,2,2,2-Hexachloroethane	410104	5.0
70. Heptachlorocyclopentadiene	410104	5.0	1,1,1,2,2,2-Hexachloroethane	410104	5.0
71. Heptachlorocyclopentadiene	410104	5.0	1,1,1,2,2,2-Hexachloroethane	410104	5.0
72. Heptachlorocyclopentadiene	410104	5.0	1,1,1,2,2,2-Hexachloroethane	410104	5.0
73. Heptachlorocyclopentadiene	410104	5.0	1,1,1,2,2,2-Hexachloroethane	410104	5.0
74. Heptachlorocyclopentadiene	410104	5.0	1,1,1,2,2,2-Hexachloroethane	410104	5.0
75. Heptachlorocyclopentadiene	410104	5.0	1,1,1,2,2,2-Hexachloroethane	410104	5.0
76. Heptachlorocyclopentadiene	410104	5.0	1,1,1,2,2,2-Hexachloroethane	410104	5.0
77. Heptachlorocyclopentadiene	410104	5.0	1,1,1,2,2,2-Hexachloroethane	410104	5.0
78. Heptachlorocyclopentadiene	410104	5.0	1,1,1,2,2,2-Hexachloroethane	410104	5.0
79. Heptachlorocyclopentadiene	410104	5.0	1,1,1,2,2,2-Hexachloroethane	410104	5.0
80. Heptachlorocyclopentadiene	410104	5.0	1,1,1,2,2,2-Hexachloroethane	410104	5.0

1. System Minimum Detection Level (MMDL) for Method 8260 is not applicable.
 2. Concentrations from this report are based on the following: 100% H₂O.
 3. Concentrations exceeding the MMDL are reported as such.
 4. Blank test results are reported as ND.
 5. ND - Not Detected.

Table II - USEPA 8270 SVOC Soil Sample Analytical Data



**EPA 8270 Semi-Volatile Organic Compounds
SOIL SAMPLE ANALYTICAL DATA**

Analytical Parameters	Soil Batchcode #1	ANYSOC Allowable Sp. Concentration	Analytical Parameters	Soil Batchcode #1	ANYSOC Allowable Sp. Concentration
1. 2,4-Dichlorobenzene	891-01A	1000	Hexachlorobenzene	891-01A	1000
2. 2,4-Dichlorobenzene	891-01A	NA	Hexachlorocyclopentadiene	891-01A	1000
3. 2,4-Dichlorobenzene	891-01A	1000	Heptachlorocyclopentadiene	891-01A	1000
4. 2,4-Dichlorobenzene	891-01A	1000	Heptachloroepoxide	891-01A	1000
5. 2,4-Dichlorobenzene	891-01A	1000	Heptachloroepoxide	891-01A	1000
6. 2,4-Dichlorobenzene	891-01A	1000	Heptachloroepoxide	891-01A	1000
7. 2,4-Dichlorobenzene	891-01A	1000	Heptachloroepoxide	891-01A	1000
8. 2,4-Dichlorobenzene	891-01A	1000	Heptachloroepoxide	891-01A	1000
9. 2,4-Dichlorobenzene	891-01A	1000	Heptachloroepoxide	891-01A	1000
10. 2,4-Dichlorobenzene	891-01A	1000	Heptachloroepoxide	891-01A	1000
11. 2,4-Dichlorobenzene	891-01A	1000	Heptachloroepoxide	891-01A	1000
12. 2,4-Dichlorobenzene	891-01A	1000	Heptachloroepoxide	891-01A	1000
13. 2,4-Dichlorobenzene	891-01A	1000	Heptachloroepoxide	891-01A	1000
14. 2,4-Dichlorobenzene	891-01A	1000	Heptachloroepoxide	891-01A	1000
15. 2,4-Dichlorobenzene	891-01A	1000	Heptachloroepoxide	891-01A	1000
16. 2,4-Dichlorobenzene	891-01A	1000	Heptachloroepoxide	891-01A	1000
17. 2,4-Dichlorobenzene	891-01A	1000	Heptachloroepoxide	891-01A	1000
18. 2,4-Dichlorobenzene	891-01A	1000	Heptachloroepoxide	891-01A	1000
19. 2,4-Dichlorobenzene	891-01A	1000	Heptachloroepoxide	891-01A	1000
20. 2,4-Dichlorobenzene	891-01A	1000	Heptachloroepoxide	891-01A	1000
21. 2,4-Dichlorobenzene	891-01A	1000	Heptachloroepoxide	891-01A	1000
22. 2,4-Dichlorobenzene	891-01A	1000	Heptachloroepoxide	891-01A	1000
23. 2,4-Dichlorobenzene	891-01A	1000	Heptachloroepoxide	891-01A	1000
24. 2,4-Dichlorobenzene	891-01A	1000	Heptachloroepoxide	891-01A	1000
25. 2,4-Dichlorobenzene	891-01A	1000	Heptachloroepoxide	891-01A	1000
26. 2,4-Dichlorobenzene	891-01A	1000	Heptachloroepoxide	891-01A	1000
27. 2,4-Dichlorobenzene	891-01A	1000	Heptachloroepoxide	891-01A	1000
28. 2,4-Dichlorobenzene	891-01A	1000	Heptachloroepoxide	891-01A	1000
29. 2,4-Dichlorobenzene	891-01A	1000	Heptachloroepoxide	891-01A	1000
30. 2,4-Dichlorobenzene	891-01A	1000	Heptachloroepoxide	891-01A	1000
31. 2,4-Dichlorobenzene	891-01A	1000	Heptachloroepoxide	891-01A	1000
32. 2,4-Dichlorobenzene	891-01A	1000	Heptachloroepoxide	891-01A	1000
33. 2,4-Dichlorobenzene	891-01A	1000	Heptachloroepoxide	891-01A	1000
34. 2,4-Dichlorobenzene	891-01A	1000	Heptachloroepoxide	891-01A	1000
35. 2,4-Dichlorobenzene	891-01A	1000	Heptachloroepoxide	891-01A	1000
36. 2,4-Dichlorobenzene	891-01A	1000	Heptachloroepoxide	891-01A	1000
37. 2,4-Dichlorobenzene	891-01A	1000	Heptachloroepoxide	891-01A	1000
38. 2,4-Dichlorobenzene	891-01A	1000	Heptachloroepoxide	891-01A	1000
39. 2,4-Dichlorobenzene	891-01A	1000	Heptachloroepoxide	891-01A	1000
40. 2,4-Dichlorobenzene	891-01A	1000	Heptachloroepoxide	891-01A	1000
41. 2,4-Dichlorobenzene	891-01A	1000	Heptachloroepoxide	891-01A	1000
42. 2,4-Dichlorobenzene	891-01A	1000	Heptachloroepoxide	891-01A	1000
43. 2,4-Dichlorobenzene	891-01A	1000	Heptachloroepoxide	891-01A	1000
44. 2,4-Dichlorobenzene	891-01A	1000	Heptachloroepoxide	891-01A	1000
45. 2,4-Dichlorobenzene	891-01A	1000	Heptachloroepoxide	891-01A	1000
46. 2,4-Dichlorobenzene	891-01A	1000	Heptachloroepoxide	891-01A	1000
47. 2,4-Dichlorobenzene	891-01A	1000	Heptachloroepoxide	891-01A	1000
48. 2,4-Dichlorobenzene	891-01A	1000	Heptachloroepoxide	891-01A	1000
49. 2,4-Dichlorobenzene	891-01A	1000	Heptachloroepoxide	891-01A	1000
50. 2,4-Dichlorobenzene	891-01A	1000	Heptachloroepoxide	891-01A	1000

NOTE: Extraction Efficiency (EE) values are based on analytical recoveries.
 Concentrations above EEPL are highlighted in dark BLACK.
 Concentrations exceeding the ANYSOC Allowable Sp. Concentration for USEL are highlighted in BLUE.
 EEPL = 1000 ug/kg soil
 ANYSOC = 1000 ug/kg soil



**EUSEPA 8270 Semi-Volatile Organic Compounds
SOIL SAMPLE ANALYTICAL DATA**

Analytical Parameters	Soil Reference #1	ANALYTICAL CONCENTRATION µg/g	Analytical Parameters	Soil Reference #2	ANALYTICAL CONCENTRATION µg/g
1,2,4-Trichlorobenzene	ND-04A	ND	Benzo(a)fluoranthene	SH-04A	ND
1,2,4,5-Tetrachlorobenzene	51.0 µg/g	506	Benzo(b)fluoranthene	51.0 µg/g	506
1,2,4,6-Tetrachlorobenzene	51.0 µg/g	506	Benzo(k)fluoranthene	51.0 µg/g	506
1,2,5-Trichlorobenzene	51.0 µg/g	506	Benzofluoranthene	51.0 µg/g	506
1,2,6-Trichlorobenzene	51.0 µg/g	506	Benzofluoranthene	51.0 µg/g	506
1,2,7-Trichlorobenzene	51.0 µg/g	506	Benzofluoranthene	51.0 µg/g	506
1,2,8-Trichlorobenzene	51.0 µg/g	506	Benzofluoranthene	51.0 µg/g	506
1,2,9-Trichlorobenzene	51.0 µg/g	506	Benzofluoranthene	51.0 µg/g	506
1,2,10-Trichlorobenzene	51.0 µg/g	506	Benzofluoranthene	51.0 µg/g	506
1,2,11-Trichlorobenzene	51.0 µg/g	506	Benzofluoranthene	51.0 µg/g	506
1,2,12-Trichlorobenzene	51.0 µg/g	506	Benzofluoranthene	51.0 µg/g	506
1,2,13-Trichlorobenzene	51.0 µg/g	506	Benzofluoranthene	51.0 µg/g	506
1,2,14-Trichlorobenzene	51.0 µg/g	506	Benzofluoranthene	51.0 µg/g	506
1,2,15-Trichlorobenzene	51.0 µg/g	506	Benzofluoranthene	51.0 µg/g	506
1,2,16-Trichlorobenzene	51.0 µg/g	506	Benzofluoranthene	51.0 µg/g	506
1,2,17-Trichlorobenzene	51.0 µg/g	506	Benzofluoranthene	51.0 µg/g	506
1,2,18-Trichlorobenzene	51.0 µg/g	506	Benzofluoranthene	51.0 µg/g	506
1,2,19-Trichlorobenzene	51.0 µg/g	506	Benzofluoranthene	51.0 µg/g	506
1,2,20-Trichlorobenzene	51.0 µg/g	506	Benzofluoranthene	51.0 µg/g	506
1,2,21-Trichlorobenzene	51.0 µg/g	506	Benzofluoranthene	51.0 µg/g	506
1,2,22-Trichlorobenzene	51.0 µg/g	506	Benzofluoranthene	51.0 µg/g	506
1,2,23-Trichlorobenzene	51.0 µg/g	506	Benzofluoranthene	51.0 µg/g	506
1,2,24-Trichlorobenzene	51.0 µg/g	506	Benzofluoranthene	51.0 µg/g	506
1,2,25-Trichlorobenzene	51.0 µg/g	506	Benzofluoranthene	51.0 µg/g	506
1,2,26-Trichlorobenzene	51.0 µg/g	506	Benzofluoranthene	51.0 µg/g	506
1,2,27-Trichlorobenzene	51.0 µg/g	506	Benzofluoranthene	51.0 µg/g	506
1,2,28-Trichlorobenzene	51.0 µg/g	506	Benzofluoranthene	51.0 µg/g	506
1,2,29-Trichlorobenzene	51.0 µg/g	506	Benzofluoranthene	51.0 µg/g	506
1,2,30-Trichlorobenzene	51.0 µg/g	506	Benzofluoranthene	51.0 µg/g	506
1,2,31-Trichlorobenzene	51.0 µg/g	506	Benzofluoranthene	51.0 µg/g	506
1,2,32-Trichlorobenzene	51.0 µg/g	506	Benzofluoranthene	51.0 µg/g	506
1,2,33-Trichlorobenzene	51.0 µg/g	506	Benzofluoranthene	51.0 µg/g	506
1,2,34-Trichlorobenzene	51.0 µg/g	506	Benzofluoranthene	51.0 µg/g	506
1,2,35-Trichlorobenzene	51.0 µg/g	506	Benzofluoranthene	51.0 µg/g	506
1,2,36-Trichlorobenzene	51.0 µg/g	506	Benzofluoranthene	51.0 µg/g	506
1,2,37-Trichlorobenzene	51.0 µg/g	506	Benzofluoranthene	51.0 µg/g	506
1,2,38-Trichlorobenzene	51.0 µg/g	506	Benzofluoranthene	51.0 µg/g	506
1,2,39-Trichlorobenzene	51.0 µg/g	506	Benzofluoranthene	51.0 µg/g	506
1,2,40-Trichlorobenzene	51.0 µg/g	506	Benzofluoranthene	51.0 µg/g	506
1,2,41-Trichlorobenzene	51.0 µg/g	506	Benzofluoranthene	51.0 µg/g	506
1,2,42-Trichlorobenzene	51.0 µg/g	506	Benzofluoranthene	51.0 µg/g	506
1,2,43-Trichlorobenzene	51.0 µg/g	506	Benzofluoranthene	51.0 µg/g	506
1,2,44-Trichlorobenzene	51.0 µg/g	506	Benzofluoranthene	51.0 µg/g	506
1,2,45-Trichlorobenzene	51.0 µg/g	506	Benzofluoranthene	51.0 µg/g	506
1,2,46-Trichlorobenzene	51.0 µg/g	506	Benzofluoranthene	51.0 µg/g	506
1,2,47-Trichlorobenzene	51.0 µg/g	506	Benzofluoranthene	51.0 µg/g	506
1,2,48-Trichlorobenzene	51.0 µg/g	506	Benzofluoranthene	51.0 µg/g	506
1,2,49-Trichlorobenzene	51.0 µg/g	506	Benzofluoranthene	51.0 µg/g	506
1,2,50-Trichlorobenzene	51.0 µg/g	506	Benzofluoranthene	51.0 µg/g	506

NOTES:

- 1. Direct Measurement Data from Method 8270 for detection of analysis and instrument verification.
- 2. Concentrations listed are based on the highest level listed in the table.
- 3. Concentrations exceeding the MCL are listed in the table.
- 4. ND = Not Detected.
- 5. µg/g = Micrograms per gram.



**USEPA 8270 Semi-Volatile Organic Compounds
SOL & GROUNDWATER SAMPLE ANALYTICAL DATA**

Analytical Parameters	Soil Batch# 85	MSDCU Groundwater Sample#	Analytical Parameters	Soil Batch# 85	MSDCU Groundwater Sample#
1. 2,4-Dichlorodinitrobenzene	5701.078	104	Hexachlorocyclopentadiene	5701.078	104
2. 2,4-Dichlorophenoxyacetic acid	5701.078	104	Heptachlor Epoxide	5701.078	104
3. 2,4-Dichlorophenoxyethane	5701.078	104	Heptachlor Epoxide	5701.078	104
4. 2,4-Dichlorophenoxyethane	5701.078	104	Heptachlor Epoxide	5701.078	104
5. 2,4-Dichlorophenoxyethane	5701.078	104	Heptachlor Epoxide	5701.078	104
6. 2,4-Dichlorophenoxyethane	5701.078	104	Heptachlor Epoxide	5701.078	104
7. 2,4-Dichlorophenoxyethane	5701.078	104	Heptachlor Epoxide	5701.078	104
8. 2,4-Dichlorophenoxyethane	5701.078	104	Heptachlor Epoxide	5701.078	104
9. 2,4-Dichlorophenoxyethane	5701.078	104	Heptachlor Epoxide	5701.078	104
10. 2,4-Dichlorophenoxyethane	5701.078	104	Heptachlor Epoxide	5701.078	104
11. 2,4-Dichlorophenoxyethane	5701.078	104	Heptachlor Epoxide	5701.078	104
12. 2,4-Dichlorophenoxyethane	5701.078	104	Heptachlor Epoxide	5701.078	104
13. 2,4-Dichlorophenoxyethane	5701.078	104	Heptachlor Epoxide	5701.078	104
14. 2,4-Dichlorophenoxyethane	5701.078	104	Heptachlor Epoxide	5701.078	104
15. 2,4-Dichlorophenoxyethane	5701.078	104	Heptachlor Epoxide	5701.078	104
16. 2,4-Dichlorophenoxyethane	5701.078	104	Heptachlor Epoxide	5701.078	104
17. 2,4-Dichlorophenoxyethane	5701.078	104	Heptachlor Epoxide	5701.078	104
18. 2,4-Dichlorophenoxyethane	5701.078	104	Heptachlor Epoxide	5701.078	104
19. 2,4-Dichlorophenoxyethane	5701.078	104	Heptachlor Epoxide	5701.078	104
20. 2,4-Dichlorophenoxyethane	5701.078	104	Heptachlor Epoxide	5701.078	104
21. 2,4-Dichlorophenoxyethane	5701.078	104	Heptachlor Epoxide	5701.078	104
22. 2,4-Dichlorophenoxyethane	5701.078	104	Heptachlor Epoxide	5701.078	104
23. 2,4-Dichlorophenoxyethane	5701.078	104	Heptachlor Epoxide	5701.078	104
24. 2,4-Dichlorophenoxyethane	5701.078	104	Heptachlor Epoxide	5701.078	104
25. 2,4-Dichlorophenoxyethane	5701.078	104	Heptachlor Epoxide	5701.078	104
26. 2,4-Dichlorophenoxyethane	5701.078	104	Heptachlor Epoxide	5701.078	104
27. 2,4-Dichlorophenoxyethane	5701.078	104	Heptachlor Epoxide	5701.078	104
28. 2,4-Dichlorophenoxyethane	5701.078	104	Heptachlor Epoxide	5701.078	104
29. 2,4-Dichlorophenoxyethane	5701.078	104	Heptachlor Epoxide	5701.078	104
30. 2,4-Dichlorophenoxyethane	5701.078	104	Heptachlor Epoxide	5701.078	104
31. 2,4-Dichlorophenoxyethane	5701.078	104	Heptachlor Epoxide	5701.078	104
32. 2,4-Dichlorophenoxyethane	5701.078	104	Heptachlor Epoxide	5701.078	104
33. 2,4-Dichlorophenoxyethane	5701.078	104	Heptachlor Epoxide	5701.078	104
34. 2,4-Dichlorophenoxyethane	5701.078	104	Heptachlor Epoxide	5701.078	104
35. 2,4-Dichlorophenoxyethane	5701.078	104	Heptachlor Epoxide	5701.078	104
36. 2,4-Dichlorophenoxyethane	5701.078	104	Heptachlor Epoxide	5701.078	104
37. 2,4-Dichlorophenoxyethane	5701.078	104	Heptachlor Epoxide	5701.078	104
38. 2,4-Dichlorophenoxyethane	5701.078	104	Heptachlor Epoxide	5701.078	104
39. 2,4-Dichlorophenoxyethane	5701.078	104	Heptachlor Epoxide	5701.078	104
40. 2,4-Dichlorophenoxyethane	5701.078	104	Heptachlor Epoxide	5701.078	104
41. 2,4-Dichlorophenoxyethane	5701.078	104	Heptachlor Epoxide	5701.078	104
42. 2,4-Dichlorophenoxyethane	5701.078	104	Heptachlor Epoxide	5701.078	104
43. 2,4-Dichlorophenoxyethane	5701.078	104	Heptachlor Epoxide	5701.078	104
44. 2,4-Dichlorophenoxyethane	5701.078	104	Heptachlor Epoxide	5701.078	104
45. 2,4-Dichlorophenoxyethane	5701.078	104	Heptachlor Epoxide	5701.078	104
46. 2,4-Dichlorophenoxyethane	5701.078	104	Heptachlor Epoxide	5701.078	104
47. 2,4-Dichlorophenoxyethane	5701.078	104	Heptachlor Epoxide	5701.078	104
48. 2,4-Dichlorophenoxyethane	5701.078	104	Heptachlor Epoxide	5701.078	104
49. 2,4-Dichlorophenoxyethane	5701.078	104	Heptachlor Epoxide	5701.078	104
50. 2,4-Dichlorophenoxyethane	5701.078	104	Heptachlor Epoxide	5701.078	104

MSDCU
 2. Matrix Spike/Recovery Data (MSR): For Method 8270 analysis and for non-volatile
 concentrations above MRL, the MSR should be less than 100%.
 Concentrations exceeding the MSRL are also indicated by MSR. Concentrations are reported as % of MRL.
 MSR = (Recovery) / (100%)

Appendix A - Soil Borehole Logs



Corporate Headquarters
 250 West End Avenue, Suite 300
 Piscataway, New Jersey 08854
 Tel: (908) 252-0225
 Fax: (908) 833-5225

Soil Boring Log

Borehole ID #: SB-01		Permit #:	
CNS Job #: 125409		Drilling Contractor: Soil Mechanics	
Client: Acadia Realty Trust			
Site: 4630 Broadway, New York, NY			
Notes:			
Depth (ft)	Boring Description	PH Screen	Remarks
0 - 4'	Brown loamy sand		
4 - 7'	Brown sandy loam; Stains & Odors @ 4-6'; Groundwater @ 6.1'	56.2 ppm	Soil sample SB-01A, 4-7' Composite
7 - 8'	Brown clayey loam		Groundwater sample could not be collected.
8 - 15'	Brown sandy loam; Stains & Odors @ 8-13'	36.9 ppm	
15 - 18'	Black Clay Confining layer; Stains & Odors @ 15-18'	156 ppm	Soil sample SB-01B, 15-18' Composite



Corporate Office
857 West 34th Street, 10th Floor
New York, NY 10018
Tel: (212) 477-0220
Fax: (212) 477-0222

Soil Boring Log

Borehole ID #: SB-02		Permit #:	
CNS Job #: E25409		Drilling Contractor: Soil Mechanics	
Client: Acadia Realty Trust			
Site: 4630 Broadway, New York, NY			
Notes:			
Depth (ft)	Boring Description	PID Screen	Remarks
0 - 2'	Brown fine sand	0 ppm	
2 - 6'	Brown loamy sand	0 ppm	
7 - 8'	Brown heavy sand w/ small gravel		
8 - 12'	Brown sandy loam	0 ppm	Soil sample SB-02A, 6-10' Composite
12 - 15'	Brown Clay Confining layer	0 ppm	



Corporate Headquarters
110 West 60th Street, 15th Fl.
New York, NY 10020
Tel: (212) 412-1000
Fax: (212) 753-1100

Soil Boring Log

Borehole ID #: SH-03		Permit #:	
CNS Job #: E25409		Drilling Contractor: Soil Mechanics	
Client: Acadia Realty Trust			
Site: 4630 Broadway, New York, NY			
Notes:			
Depth (ft)	Boring Description	PIE Screen	Remarks
0 - 2'	Brown fine sand	Ø 40mm	
2'	Bedrock; Refusal		



Company Headquarters:
325 West 52nd Street, Room
200
New York, New York 10019
Tel: (212) 486-2222
Fax: (212) 233-0260

Soil Boring Log

Borehole ID #: SB-04		Permit #:	
CNS Job #: E25409		Drilling Contractor: Soil Mechanics	
Client: Arcadia Realty Trust			
Site: 4630 Broadway, New York, NY			
Notes:			
Depth (ft)	Boring Description	PII Screen	Remarks
0 - 2'	Brown fine sand	0 ppm	
2 - 6'	Gray fine sand	0 ppm	Soil sample SB-04A, 6-8' Composite
8'	Bedrock; Refusal		



Corporate Headquarters
 300 West 21st Street, 20th Floor
 New York, NY 10011
 Tel: (212) 720-2222
 Fax: (212) 727-3222

Soil Boring Log

Borehole ID #: SB-05		Permit #:	
CNS Job #: E25409		Drilling Contractor: Soil Mechanics	
Client: Acadia Realty Trust			
Site: 4630 Broadway, New York, NY			
Notes:			
Depth (ft)	Boring Description	PID Screen	Remarks
0 - 4'	Brown loam	0 ppm	
4 - 8'	Brown loam	0 ppm	Soil sample SB-05A, 6-10'
8 - 10'	Gray/Brown loamy clay	0 ppm	Composite
10 - 15'	Gray sand	0 ppm	
15'	Gray clay; Confining layer	0 ppm	

Appendix B – Laboratory Analytical Data Sheets

CHAIN OF CUSTODY RECORD

PROJECT NO.	PROJECT NAME	PROJECT LOCATION	LAB PROJ. NO.
22540A	Acadia	STATE AVY	
SAMPLERS (Signature)			
SAMPLING METHOD			
Sieve Analysis			
SAMPLE ID NO.	DATE	TIME	REPORT FORMAT
20-01A	12-15	12:30	✓
20-01B	12-15	12:30	✓
20-02A	1-10	1:30	✓
20-02B	1-15	2:15	✓

REPORT FORMAT	NUMBER OF CONTAINERS	ICED	ACQUIRED	FILTERED	SOX	WATER	COMPOSITE	DATE	TIME	RECEIVED BY: (Signature)	DATE / TIME	RECEIVED BY: (Signature)	DATE / TIME
✓	2	✓			✓		✓						
✓	2	✓			✓		✓						
✓	2	✓			✓		✓						
✓	2	✓			✓		✓						

LABORATORY ANALYSIS	SAMPLE LOCATION / DEPTH	DATE	TIME	RECEIVED BY: (Signature)	DATE / TIME
	4-7'	12-15	12:30		
	15-18'	12-15	12:30		
	8-10'	1-10	1:30		
	6-8'	1-15	2:15		



CNS
 MANAGEMENT CORP.
 200 West End Country Lane
 Suite 209
 Middletown, New York 14501
 Tel: (516) 932-3221
 Fax: (516) 932-2222

Received by Laboratory for:
 (Signature)
 Date / Time

Received by Project Manager / Physicist:
 (Signature)
 Date / Time



Crossroads Industries Inc.
592 West 6th Street, Room
3400
Albany, New York 12202
Tel: (518) 487-3377
Fax: (518) 487-0768

Sub-Surface Chain of Custody

Client: Accordia
Site: 4050 Grandview Blvd York, NY

Sampling Method: Soil Scoop

Report Format: Per Work Signature

Sample ID #	Date	Time	Container	Spill	Flow	Depth	Acid	Threat	ACID	Number of Containers	Layer Number
43-05A	11-31-05	10:00	✓	✓	✓					1	1
43-05B	11-31-05	11:00								1	2
										1	3

Lab Project #	Laboratory Analyst	Sample Identifier / Remarks	Date / Time	Date / Time	Received by (Signature)	Date / Time	Received for Laboratory by (Signature)	Date / Time	Revised for: Purpose / Duration	Throughput / Date	Revisions: SID #32 2/27	Pgs: 574 9/26 2/28
					etec							
					etec		etec		Purpose: <u>Per Work</u>	Throughput: <u>3 days</u>		

Start by (Signature): PHD
Sent by (Signature): PHD

ANALYTICS

ANALYTICS CORPORATION
8018 VILLA PARK DRIVE, SUITE 210,
RICHMOND, VIRGINIA 23225
804-264-7100 Phone
800-830-9061 Phone
804-264-8073 Fax
WWW.AGOUTNESCORP.COM

Group No.: J025-022
Date: 01/26/85

F. BRIGHTON
OHS MANAGEMENT CORP
SUITE 308
550 WEST OLD COUNTRY ROAD
NICKSVILLE, NY 11801

The following types of samples were submitted for analysis on January 25, 2005

1 - Soil Sample

Attached are the results we obtained on the analysis of your samples. Any chains-of-custody associated with this sample group are enclosed. Also enclosed is a copy of the Sample Container Receipt Form. The Sample Container Receipt Form documents the condition of the sample upon arrival at the laboratory. The last page of this report is identified by the signature of a designated laboratory manager(s). Any reproduction of this report, except in full, is not permitted without written approval of the laboratory manager and the QA manager.

The analyses performed are based on the referenced method. For details on the analytical process refer to the Standard Operating Procedure for the referenced method. The signatures at the end of this report certify that the results are based on the referenced methods and unless otherwise noted meet the requirements of NELAP.

Unless otherwise specified all analyses of solid materials are based on dry weight.

We appreciate your confidence in allowing Analytice to be your testing laboratory. Any questions regarding this report can be addressed by calling our client services department (800-830-9061).

Thank you for your business.



ANALYTICS CORPORATION
 3042 VISTA PARK DRIVE, SUITE 250
 BIRMINGHAM, ALABAMA 35226
 205-264-7100 PHONE
 800-669-9961 PHONE
 205-264-8073 FAX
 WWW.ANALYTICSCORP.COM

Order No. 3825-092
 Account No. 31801020
 Report Date: 01/25/05

BRIGHTON
 NS MANAGEMENT CORP
 QUITE 308
 50 WEST OLD COUNTRY ROAD
 ROCKVILLE, NY 11801

**** FINAL REPORT ****

Lab Received: 01/25/05 14:44
 Sample Type: 4 - Soil Sample(s)
 Location: ACADIA BROADWAY NY PO Number:

Parameter	Concentration	PCB	Analysis	Analyst	Date/Time
9272 Extraction	Complc	--	YDG		01/25/05 16:55
Percent Moisture	16.4 %	.5	JRN		01/25/05 11:01
Semi-volatile Organics by Method 8270					
1,2,4-Trichlorobenzene	< 1 mg/kg	1	MCL		01/25/05 20:54
1,2-Dichlorobenzene	< 1 mg/kg	1	MCL		01/25/05 20:54
1,3-Dichlorobenzene	< 1 mg/kg	1	MCL		01/25/05 20:54
1,4-Dichlorobenzene	< 1 mg/kg	1	MCL		01/25/05 20:54
2,4,5-Trichlorophenol	< 1 mg/kg	1	MCL		01/25/05 20:54
2,4,6-Trichlorophenol	< 1 mg/kg	1	MCL		01/25/05 20:54
2,4-Dichlorophenol	< 1 mg/kg	1	MCL		01/25/05 20:54
2,4-Dimethylphenol	< 1 mg/kg	1	MCL		01/25/05 20:54
2,4-Dinitrophenol	< 4 mg/kg	4	MCL		01/25/05 20:54
2,4-Dinitrotoluene	< 1 mg/kg	1	MCL		01/25/05 20:54
2,6-Dinitrotoluene	< 1 mg/kg	1	MCL		01/25/05 20:54
2-Chloronaphthalene	< 1 mg/kg	1	MCL		01/25/05 20:54
2-Chlorophenol	< 1 mg/kg	1	MCL		01/25/05 20:54
2-Methylnaphthalene	1.65 mg/kg	1	MCL		01/25/05 20:54
2-Methylphenol	< 1 mg/kg	1	MCL		01/25/05 20:54
2-Nitroaniline	< 1 mg/kg	1	MCL		01/25/05 20:54
2-Nitrophenol	< 1 mg/kg	1	MCL		01/25/05 20:54
3,3'-Dichlorobenzidine	< 1 mg/kg	1	MCL		01/25/05 20:54
3-Nitroaniline	< 2 mg/kg	2	MCL		01/25/05 20:54
4,6-Dinitro-2-Methylphenol	< 4 mg/kg	4	MCL		01/25/05 20:54
4-Bromophenyl-phenylether	< 1 mg/kg	1	MCL		01/25/05 20:54
4-Chloro-2-Methylphenol	< 1 mg/kg	1	MCL		01/25/05 20:54
4-Chloroaniline	< 1 mg/kg	1	MCL		01/25/05 20:54

ANALYTICS

ANALYTICS CORPORATION

8940 YALE PARK DRIVE, SUITE 250

ROANOKE, VIRGINIA 24012

804-264-7100 PHONE

800-800-6961 PHONE

804-264-8873 FAX

WWW.ANALYTICSCORP.COM

Group No. 3025-091

Account No. 31801020

Report Date: 01/26/05

BRIGHTON
MS MANAGEMENT CORP
SITE 308
50 WEST OLD COUNTRY ROAD
ICHSVILLE, NY 11801

Final Report

Site Received: 01/25/05 12:45

Sample Type: 4 - Soil Sample(s)

Project: ACADIA BROADWAY NY

PO Number:

Parameter	Concentration	MQL	Analysis	Analyst	Date/Time
501 28-01A	Sample Date: 01/21/05 12:30				
4-Chlorophenyl-phenylether	< 1 mg/kg	1	MCL		01/25/05 20:54
4-Methylphenol	< 1 mg/kg	1	MCL		01/25/05 20:54
4-Nitroaniline	< 1 mg/kg	1	MCL		01/25/05 20:54
4-Nitrophenol	< 1 mg/kg	1	MCL		01/25/05 20:54
Acenaphthene	< 1 mg/kg	1	MCL		01/25/05 20:54
Acenaphthylene	< 1 mg/kg	1	MCL		01/25/05 20:54
Anthracene	< 1 mg/kg	1	MCL		01/25/05 20:54
Benzo(a)Anthracene	< 1 mg/kg	1	MCL		01/25/05 20:54
Benzo(a)Pyrene	< 1 mg/kg	1	MCL		01/25/05 20:54
Benzo(b)Fluoranthene	< 1 mg/kg	1	MCL		01/25/05 20:54
Benzo(g,h,i)Perylene	< 1 mg/kg	1	MCL		01/25/05 20:54
Benzo(k)Fluoranthene	< 1 mg/kg	1	MCL		01/25/05 20:54
Benzoic Acid	< 4 mg/kg	4	MCL		01/25/05 20:54
Benzyl Alcohol	< 1 mg/kg	1	MCL		01/25/05 20:54
Butylbenzylphthalate	< 1 mg/kg	1	MCL		01/25/05 20:54
Chrysene	< 1 mg/kg	1	MCL		01/25/05 20:54
Di-n-Butylphthalate	< 4 mg/kg	4	MCL		01/25/05 20:54
Di-n-Octyl Phthalate	< 1 mg/kg	1	MCL		01/25/05 20:54
Dibenzo(a,h)Anthracene	< 1 mg/kg	1	MCL		01/25/05 20:54
Dibenzofuran	< 1 mg/kg	1	MCL		01/25/05 20:54
Diethylphthalate	< 1 mg/kg	1	MCL		01/25/05 20:54
Dimethyl Phthalate	< 1 mg/kg	1	MCL		01/25/05 20:54
Fluoranthene	< 1 mg/kg	1	MCL		01/25/05 20:54
Fluorene	< 1 mg/kg	1	MCL		01/25/05 20:54
Hexachlorobenzene	< 1 mg/kg	1	MCL		01/25/05 20:54
Hexachlorobutadiene	< 1 mg/kg	1	MCL		01/25/05 20:54
Hexachlorocyclopentadiene	< 1 mg/kg	1	MCL		01/25/05 20:54
Hexachloroethene	< 1 mg/kg	1	MCL		01/25/05 20:54



ANALYTICS CORPORATION
 8140 Villa Park Court, Suite 200
 Richmond, Virginia 23226
 804-254-7100, JUNE
 804-686-1000 FAX
 804-262-0973 FAX
 WWW.ANALYTICSCORP.COM

Group No. 3025-892
 Account No. 31801020
 Report Date: 01/26/05

P. BRINGTON
 WMS MANAGEMENT CORP
 SUITE 308
 150 WEST OLD COUNTRY ROAD
 CLONSVILLE, NY 13051

Final Report

Date Received: 01/25/05 14:44
 Sample Type: 4 - Soil Sample(s)
 Project: ACADIA BROADWAY NY

PO Number:

Lab ID	Parameter	Concentration	PQL	Analysis	
				Method	Date/Time
501	BB-01A	Sample Date: 01/21/05 12:36			
	Indeno(1,2,3-cd)Pyrene	< 1 ug/kg	1	MCL	01/25/05 20:54
	N-Nitroso-Di-n-Propylamine	< 1 ug/kg	1	MCL	01/25/05 20:54
	N-Nitrosodiphenylamine	< 1 ug/kg	1	MCL	01/25/05 20:54
	Naphthalene	< 1 ug/kg	1	MCL	01/25/05 20:54
	Nitrobenzene	< 1 ug/kg	1	MCL	01/25/05 20:54
	Pentachlorophenol	< 4 ug/kg	4	MCL	01/25/05 20:54
	Phenanthrene	< 1 ug/kg	1	MCL	01/25/05 20:54
	Phenol	< 1 ug/kg	1	MCL	01/25/05 20:54
	Pyrene	< 1 ug/kg	1	MCL	01/25/05 20:54
	bis(2-Chloroethoxy)Methane	< 1 ug/kg	1	MCL	01/25/05 20:54
	bis(2-Chloroethyl)Ether	< 1 ug/kg	1	MCL	01/25/05 20:54
	bis(2-Chloroisopropyl)Ether	< 1 ug/kg	1	MCL	01/25/05 20:54
	bis(2-Ethylhexyl)Phthalate	< 1 ug/kg	1	MCL	01/25/05 20:54
H265 Volatile Organics					
	1,1 Dichloroethane	< 50 ug/kg	50	MYS	01/25/05 18:00
	1,1 Dichloroethene	< 50 ug/kg	50	MYS	01/25/05 18:00
	1,2 Dichloropropane	< 50 ug/kg	50	MYS	01/25/05 18:00
	1,1,1 Trichloroethane	< 50 ug/kg	50	MYS	01/25/05 18:00
	1,1,1,2 Tetrachloroethane	< 50 ug/kg	50	MYS	01/25/05 18:00
	1,1,2 Trichloroethane	< 50 ug/kg	50	MYS	01/25/05 18:00
	1,1,2,2 Tetrachloroethane	< 50 ug/kg	50	MYS	01/25/05 18:00
	1,2 Dibromo-3-Chloropropane	< 50 ug/kg	50	MYS	01/25/05 18:00
	1,2 Dibromopropane	< 50 ug/kg	50	MYS	01/25/05 18:00
	1,2 Dichlorobenzene	< 50 ug/kg	50	MYS	01/25/05 18:00
	1,2 Dichloroethane	< 50 ug/kg	50	MYS	01/25/05 18:00
	1,2 Dichloropropane	< 50 ug/kg	50	MYS	01/25/05 18:00
	1,2,3 Trichlorobenzene	< 500 ug/kg	500	MYS	01/25/05 18:00





ANALYTICS CORPORATION
 2380 VILLAGE PARK DRIVE, SUITE 250
 RICHMOND, VIRGINIA 23222
 804-264-7100 PHONE
 800-828-8261 PHONE
 804-264-4573 FAX
 WWW.ANALYTICS-CORP.COM

Group No. J625-092
 Account No. 31001020
 Report Date: 01/26/05

BRIGHTON
 NS MANAGEMENT CORP
 UITE 3018
 56 WEST OLD COUNTRY ROAD
 YACKSVILLE, NY 11801

Final Report

Site Received: 01/25/05 14:44
 Sample Type: 4 - Soil Sample(s)
 Project: ACADIA BROADWAY NY PO Number:

Parameter	Concentration	PQL	Analysis	Analyst	Date/Time
001 SB-21A	Sample Date: 01/21/05 12:30				
1,2,3-Trichloropropane	< 50 ug/kg	50	MTS		01/25/05 18:00
1,2,4-Trichlorobenzene	< 500 ug/kg	500	MTS		01/25/05 18:00
1,2,4-Trimethylbenzene	2050 ug/kg	100	MTS		01/25/05 18:00
1,3-Dichlorobenzene	< 50 ug/kg	50	MTS		01/25/05 18:00
1,3-Dichloropropane	< 50 ug/kg	50	MTS		01/25/05 18:00
1,3,5-Trimethylbenzene	2910 ug/kg	100	MTS		01/26/05 20:00
1,4-Dichlorobenzene	< 50 ug/kg	50	MTS		01/25/05 18:00
2,2-Dichloropropane	< 50 ug/kg	50	MTS		01/25/05 18:00
2-Butanone	< 50 ug/kg	50	MTS		01/25/05 18:00
2-Chloroethyl Vinyl Ether	< 50 ug/kg	50	MTS		01/25/05 18:00
2-Chlorotoluene	< 50 ug/kg	50	MTS		01/25/05 18:00
2-Hexanone	< 50 ug/kg	50	MTS		01/25/05 18:00
4-Chlorotoluene	< 50 ug/kg	50	MTS		01/25/05 18:00
4-Methyl-2-Pentanone	< 50 ug/kg	50	MTS		01/25/05 18:00
Acetone	< 250 ug/kg	250	MTS		01/25/05 18:00
Acetonitrile	< 50 ug/kg	50	MTS		01/25/05 18:00
Acrolein	< 50 ug/kg	50	MTS		01/25/05 18:00
Acrylonitrile	< 50 ug/kg	50	MTS		01/25/05 18:00
Benzene	< 50 ug/kg	50	MTS		01/25/05 18:00
Bromobenzene	< 50 ug/kg	50	MTS		01/25/05 18:00
Bromochloromethane	< 50 ug/kg	50	MTS		01/25/05 18:00
Bromodichloromethane	< 50 ug/kg	50	MTS		01/25/05 18:00
Bromoform	< 50 ug/kg	50	MTS		01/25/05 18:00
Bromomethane	< 500 ug/kg	500	MTS		01/25/05 18:00
Carbon Tetrachloride	< 50 ug/kg	50	MTS		01/25/05 18:00
Carbon disulfide	< 50 ug/kg	50	MTS		01/25/05 18:00
Chlorobenzene	< 50 ug/kg	50	MTS		01/25/05 18:00
Chlorodibromomethane	< 50 ug/kg	50	MTS		01/25/05 18:00



ANALYTICS CORPORATION
 8030 KILL PAINE DRIVE, SUITE 2100
 RICHMOND, VIRGINIA 23226
 804-266-7100 Phone
 804-266-0061 Mobile
 804-266-8273 FAX
 WWW.ANALYTICSCORP.COM

Group No. 0025-042
 Account No. 31001020
 Report Date: 02/25/05

BRIGHTON
 WMS MANAGEMENT CORP
 SUITE 308
 50 WEST OLD COUNTRY ROAD
 LICKSVILLE, NY 11801

Final Report

Lab Received: 01/25/05 16:49
 Sample Type: 4 - Soil Sample(s)
 Project: ACADEIA BROADWAY NY

PO Number:

Parameter	Concentration	PQL	Analysis	Analyst	Date/Time
601 SR-01A	Sample Date: 01/21/05 12:30				
Chloroethane	< 50 ug/kg	50	NTS		01/25/05 18:04
Chloroform	< 50 ug/kg	50	NTS		01/25/05 18:00
Chloroethane	< 500 ug/kg	500	NTS		01/25/05 18:00
Cis-1,2 Dichloroethene	< 50 ug/kg	50	NTS		01/25/05 18:00
Cis-1,3 Dichloropropene	< 50 ug/kg	50	NTS		01/25/05 18:00
Dibromomethane	< 50 ug/kg	50	NTS		01/25/05 18:00
Dichlorodifluoromethane	< 50 ug/kg	50	NTS		01/25/05 18:00
Ethyl methacrylate	< 50 ug/kg	50	NTS		01/25/05 18:00
Ethylbenzene	1250 ug/kg	50	NTS		01/25/05 18:00
Hexachlorocyclopentadiene	< 500 ug/kg	500	NTS		01/25/05 18:00
Iodomethane	< 500 ug/kg	500	NTS		01/25/05 18:00
Isopropyl Ethar	< 50 ug/kg	50	NTS		01/25/05 18:00
Isopropyl benzene	225 ug/kg	50	NTS		01/25/05 18:00
m,p Xylene	4450 ug/kg	100	NTS		01/25/05 18:00
Methacrylonitrile	< 50 ug/kg	50	NTS		01/25/05 18:00
Methyl methacrylate	< 50 ug/kg	50	NTS		01/25/05 18:00
Methyl t-Butyl Ether	< 50 ug/kg	50	NTS		01/25/05 18:00
Methylene Chloride	< 50 ug/kg	50	NTS		01/25/05 18:00
N-Butylbenzene	< 50 ug/kg	50	NTS		01/25/05 18:00
N-Propylbenzene	667 ug/kg	50	NTS		01/25/05 18:00
Naphthalene	1000 ug/kg	500	NTS		01/25/05 18:00
O-Xylene	< 50 ug/kg	50	NTS		01/25/05 18:00
p-Isopropyltoluene	55.2 ug/kg	50	NTS		01/25/05 18:00
Sec-Butylbenzene	< 50 ug/kg	50	NTS		01/25/05 18:00
Styrene	< 50 ug/kg	50	NTS		01/25/05 18:00
Tert-Butylbenzene	< 50 ug/kg	50	NTS		01/25/05 18:00
Tetrachloroethane	< 50 ug/kg	50	NTS		01/25/05 18:00
Toluene	< 50 ug/kg	50	NTS		01/25/05 18:00



ANALYTICS CORPORATION
 8040 VILLA PARK DRIVE, SUITE 250
 RICHMOND, VIRGINIA 23224
 804-284-7100 PHONE
 800-660-4966 PHONE
 804-264-8873 FAX
 WWW.ANALYTICSCORP.COM

Group No. J025-092
 Account No. 31801029
 Report Date: 01/26/05

BRIGHTON
 NS MANAGEMENT CORP
 SUITE 306
 30 WEST OLD COUNTRY ROAD
 LICKSVILLE, NY 31801

Final Report

SES Received: 02/25/05 14:44
 Sample Type: 4 - Soil Sample(s)
 Project: ACADEIA BROADWAY NY

EQ Number:

Parameter	Concentration	PCB	Analysis Date/Time
001 SS-01A	Sample Date: 01/21/05 13:30		
Trans-1,2 Dichloroethene	< 50 ug/kg	50	NTS 01/25/05 18:00
Trans-1,3 Dichloropropene	< 50 ug/kg	50	NTS 01/25/05 18:00
Trichloroethene	< 50 ug/kg	50	NTS 01/25/05 18:00
Trichlorofluoromethane	< 50 ug/kg	50	NTS 01/25/05 18:00
Vinyl Chloride	< 50 ug/kg	50	NTS 01/25/05 18:00
Vinyl acetate	< 50 ug/kg	50	NTS 01/25/05 18:00

002 SS-01B Sample Date: 01/21/05 12:50

#370 Extraction	Complete	75	TDJ 01/25/05 15:56
Percent Moisture	17.4 %	75	JRM 01/25/05 11:01

Semi-volatile Organics by Method 8270

1,2,4-Trichlorobenzene	< 1 mg/kg	1	MCL 01/25/05 21:25
1,2-Dichlorobenzene	< 1 mg/kg	1	MCL 01/25/05 21:25
1,3-Dichlorobenzene	< 1 mg/kg	1	MCL 01/25/05 21:25
1,4-Dichlorobenzene	< 1 mg/kg	1	MCL 01/25/05 21:25
2,4,6-Trichlorophenol	< 1 mg/kg	1	MCL 01/25/05 21:25
2,4,6-Trichlorophenol	< 1 mg/kg	1	MCL 01/25/05 21:25
2,4-Dichlorophenol	< 1 mg/kg	1	MCL 01/25/05 21:25
2,6-Dichlorophenol	< 1 mg/kg	1	MCL 01/25/05 21:25
2,4-Dinitrophenol	< 1 mg/kg	1	MCL 01/25/05 21:25
2,4-Dinitrotoluene	< 1 mg/kg	1	MCL 01/25/05 21:25
2,6-Dinitrotoluene	< 1 mg/kg	1	MCL 01/25/05 21:25
2-Chloronaphthalene	< 1 mg/kg	1	MCL 01/25/05 21:25
2-Chlorophenol	< 1 mg/kg	1	MCL 01/25/05 21:25
2-Methylnaphthalene	< 1 mg/kg	1	MCL 01/25/05 21:25



ANALYTICS CORPORATION
 6240 YELLA PINE DRIVE, SUITE 200
 RICHMOND, VIRGINIA 23229
 804-263-7100 PHONE
 800-266-2661 PHONE
 804-267-9672 FAX
 WWW.ANALYTICS-CORP.COM

Group No. 3025-292
 Account No. 31801030
 Report Date: 01/25/05

BRIGHTON
 NS MANAGEMENT CORP
 UITE 308
 50 WEST OLD COUNTRY ROAD
 ROCKSVILLE, NY 11801

Final Report

File Received: 01/25/05 14:44
 Sample Type: 4 Soil Sample(s)
 Project: ACADIA BROADWAY NY

PO Number:

Parameter	Concentration	PQL	Analysis Analyst	Date/Time
002 SB-01B	Sample Date: 01/21/05 13:50			
2-Methylphenol	< 1 ug/kg	3	MCL	01/25/05 21:25
2-Nitroaniline	< 1 ug/kg	1	MCL	01/25/05 21:25
3-Nitrophenol	< 1 ug/kg	1	MCL	01/25/05 21:25
3,3'-Dichlorobenzidine	< 1 ug/kg	1	MCL	01/25/05 21:25
3-Nitroaniline	< 2 ug/kg	2	MCL	01/25/05 21:25
4,6-Dinitro-2-Methylphenol	< 4 ug/kg	4	MCL	01/25/05 21:25
4-Bromophenyl-phenylether	< 1 ug/kg	1	MCL	01/25/05 21:25
4-Chloro-3-Methylphenol	< 1 ug/kg	3	MCL	01/25/05 21:25
4-Chloroaniline	< 1 ug/kg	1	MCL	01/25/05 21:25
4-Chlorophenyl-phenylether	< 1 ug/kg	1	MCL	01/25/05 21:25
4-Methylphenol	< 1 ug/kg	1	MCL	01/25/05 21:25
4-Nitroaniline	< 1 ug/kg	1	MCL	01/25/05 21:25
4-Nitrophenol	< 1 ug/kg	1	MCL	01/25/05 21:25
Acenaphthene	< 1 ug/kg	1	MCL	01/25/05 21:25
Acenaphthylene	< 1 ug/kg	1	MCL	01/25/05 21:25
Anthracene	< 1 ug/kg	1	MCL	01/25/05 21:25
Benzo(a)Anthracene	< 1 ug/kg	1	MCL	01/25/05 21:25
Benzo(a)Pyrene	< 2 ug/kg	1	MCL	01/25/05 21:25
Benzo(b)Fluoranthene	< 1 ug/kg	1	MCL	01/25/05 21:25
Benzo(g,h,i)Perylene	< 1 ug/kg	1	MCL	01/25/05 21:25
Benzo(k)Fluoranthene	< 1 ug/kg	1	MCL	01/25/05 21:25
Benzoic Acid	< 4 ug/kg	4	MCL	01/25/05 21:25
Benzyl Alcohol	< 1 ug/kg	1	MCL	01/25/05 21:25
Bucylbenzylphthalate	< 1 ug/kg	1	MCL	01/25/05 21:25
Chrysene	< 1 ug/kg	1	MCL	01/25/05 21:25
Di-n-Butylphthalate	< 4 ug/kg	4	MCL	01/25/05 21:25
Di-n-Octyl Phthalate	< 1 ug/kg	1	MCL	01/25/05 21:25
Dibenz(a,h)Anthracene	< 1 ug/kg	1	MCL	01/25/05 21:25

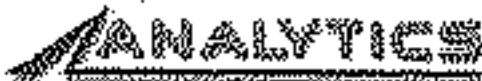

ANALYTICS CORPORATION
 2940 VILLE PARK DRIVE, SUITE 200
 FARMINGHAM, VIRGINIA 22024
 804-264-7100 Phone
 800-660-0001 Toll Free
 804-264-8973 Fax
 WWW.ANALYTICSCORP.COM

Group No. J025-092
 Account No. 31891020
 Report Date: 01/26/05

. BRIGHTON
 NS MANAGEMENT CORP
 SUITE 308
 50 WEST OLD COUNTRY ROAD
 FOXSVILLE, NY 11801

Final Report

Site Received: 01/25/05 14:44
 Sample Type: 4 - Soil Sample(s)
 Project: ACADIA BROADWAY NY PO Number:

Parameter	Concentration	MCL	Analysis Date/Time
002 SE-015 Sample Date: 01/21/05 13:50			
Dibenzofuran	< 1 mg/kg	1	MCL 01/25/05 21:25
Diethylphthalate	< 1 mg/kg	1	MCL 01/25/05 21:25
Dimethyl Phthalate	< 1 mg/kg	1	MCL 01/25/05 21:25
Fluoranthene	< 1 mg/kg	1	MCL 01/25/05 21:25
Fluorene	< 1 mg/kg	1	MCL 01/25/05 21:25
Hexachlorobenzene	< 1 mg/kg	1	MCL 01/25/05 21:25
Hexachlorobutadiene	< 1 mg/kg	1	MCL 01/25/05 21:25
Hexachlorocyclopentadiene	< 1 mg/kg	1	MCL 01/25/05 21:25
Hexachloroethane	< 1 mg/kg	1	MCL 01/25/05 21:25
Indeno (1, 2, 3-cd) Pyrene	< 1 mg/kg	1	MCL 01/25/05 21:25
N-Nitroso-Di-n-Propylamine	< 1 mg/kg	1	MCL 01/25/05 21:25
N-Nitrosodiphenylamine	< 1 mg/kg	1	MCL 01/25/05 21:25
Naphthalene	< 1 mg/kg	1	MCL 01/25/05 21:25
Nitrobenzene	< 1 mg/kg	1	MCL 01/25/05 21:25
Pentachlorophenol	< 1 mg/kg	1	MCL 01/25/05 21:25
Phenanthrene	< 1 mg/kg	1	MCL 01/25/05 21:25
Phenol	< 1 mg/kg	1	MCL 01/25/05 21:25
Pyrene	< 1 mg/kg	1	MCL 01/25/05 21:25
bis (2-Chloroethoxy) Methane	< 1 mg/kg	1	MCL 01/25/05 21:25
bis (2-Chloroethyl) Ether	< 1 mg/kg	1	MCL 01/25/05 21:25
bis (2-Chloroisopropyl) Ether	< 1 mg/kg	1	MCL 01/25/05 21:25
bis (2-Ethylhexyl) Phthalate	< 1 mg/kg	1	MCL 01/25/05 21:25
B260 Volatile Organics			
1,1 Dichloroethane	< 50 ug/kg	50	MIS 01/25/05 17:30
1,2 Dichloroethane	< 50 ug/kg	50	MIS 01/25/05 17:30
1,1 Dichloropropane	< 50 ug/kg	50	MIS 01/25/05 17:30
1,1,1 Trichloroethane	< 50 ug/kg	50	MIS 01/25/05 17:30



ANALYTICS CORPORATION
 5050 Villa Park Drive, Suite 250
 Richmond, Virginia 23228
 800-264-7100 Fax
 800-553-8061 Phone
 804-264-8873 Fax
 WWW.ANALYTICS0097.COM

Group No. 3025-092
 Account No. 31801020
 Report Date: 01/26/05

P. BRINGTON
 OHS MANAGEMENT CORP
 SUITE 308
 150 WEST OLD COUNTRY ROAD
 IRKSVILLE, NY 11801

Final Report

Date Received: 01/25/05 14:44
 Sample Type: 4 - Soil Sample(s)
 Project: ACADIA BROADWAY NY

PO Number:

Parameter	Concentration	PQL	Analysis	Analyst	Date/Time
002 SR-015	Sample Date: 01/21/05 12:50				
1,1,1,2 Tetrachloroethane	< 50 ug/kg	50	NTS		01/25/05 17:30
1,1,2 Trichloroethane	< 50 ug/kg	50	NTS		01/25/05 17:30
1,1,2,2 Tetrachloroethane	< 50 ug/kg	50	NTS		01/25/05 17:30
1,2 Dibromo-3-Chloropropane	< 50 ug/kg	50	NTS		01/25/05 17:30
1,2 Dibromomethane	< 50 ug/kg	50	NTS		01/25/05 17:30
1,2 Dichlorobenzene	< 50 ug/kg	50	NTS		01/25/05 17:30
1,2 Dichloroethane	< 50 ug/kg	50	NTS		01/25/05 17:30
1,2 Dichloropropane	< 50 ug/kg	50	NTS		01/25/05 17:30
1,2,3 Trichlorobenzene	< 500 ug/kg	500	NTS		01/25/05 17:30
1,2,3 Trichloropropane	< 50 ug/kg	50	NTS		01/25/05 17:30
1,2,4 Trichlorobenzene	< 500 ug/kg	500	NTS		01/25/05 17:30
1,3,4 Trimethylbenzene	36500 ug/kg	500	NTS		01/25/05 10:34
1,3 Dichlorobenzene	< 50 ug/kg	50	NTS		01/25/05 17:30
1,3 Dichloropropane	< 50 ug/kg	50	NTS		01/25/05 17:30
1,3,5 Trimethylbenzene	13000 ug/kg	500	NTS		01/25/05 10:34
1,4 Dichlorobenzene	< 50 ug/kg	50	NTS		01/25/05 17:30
2,3-Dichloropropane	< 50 ug/kg	50	NTS		01/25/05 17:30
2-Butanone	< 50 ug/kg	50	NTS		01/25/05 17:30
2-Chloroethyl Vinyl Ether	< 50 ug/kg	50	NTS		01/25/05 17:30
2-Chlorotoluene	< 50 ug/kg	50	NTS		01/25/05 17:30
2-Hexanone	< 50 ug/kg	50	NTS		01/25/05 17:30
4-Chlorotoluene	< 50 ug/kg	50	NTS		01/25/05 17:30
4-Methyl-2-Pentanone	< 50 ug/kg	50	NTS		01/25/05 17:30
Acetone	< 250 ug/kg	250	NTS		01/25/05 17:30
Acetonitrile	< 50 ug/kg	50	NTS		01/25/05 17:30
Acrolein	< 50 ug/kg	50	NTS		01/25/05 17:30
Acrylonitrile	< 50 ug/kg	50	NTS		01/25/05 17:30
Benzene	< 50 ug/kg	50	NTS		01/25/05 17:30

ANALYTICS

ANALYTICS CORPORATION
 6940 VILLA PARK DRIVE, SUITE 200
 RICHMOND, VIRGINIA 23231
 804-264-7120, FLOOR
 800-685-3091 PHONE
 804-264-6873 FAX
 WWW.ANALYTICSCORP.COM

Group No. J025-092
 Account No. 31801020
 Report Date: 01/26/05

W. BRIGHTON
 WIS MANAGEMENT CORP
 SUITE 308
 50 WEST OLD COUNTRY ROAD
 TONKSVILLE, NY 11501

Final Report

are Received: 01/25/05 11:44
 Sample Type: 4 - Soil Sample(s)
 Project: ACADIA BROADWAY NY PO Number:

ID	Parameter	Concentration	POI	Analysis	Analyst	Date/Time
682	SB-01B	Sample Date: 01/21/05 13:50				
	Bromobenzene	< 50 ug/kg	50	MTS		01/25/05 17:30
	Bromochloromethane	< 50 ug/kg	50	MTS		01/25/05 17:30
	Bromodichloromethane	< 50 ug/kg	50	MTS		01/25/05 17:30
	Bromoform	< 50 ug/kg	50	MTS		01/25/05 17:30
	Bromomethane	< 500 ug/kg	500	MTS		01/25/05 17:30
	Carbon Tetrachloride	< 50 ug/kg	50	MTS		01/25/05 17:30
	Carbon disulfide	< 50 ug/kg	50	MTS		01/25/05 17:30
	Chlorobenzene	< 50 ug/kg	50	MTS		01/25/05 17:30
	Chlorodibromomethane	< 50 ug/kg	50	MTS		01/25/05 17:30
	Chloroethane	< 50 ug/kg	50	MTS		01/25/05 17:30
	Chloroform	< 50 ug/kg	50	MTS		01/25/05 17:30
	Chloromethane	< 500 ug/kg	500	MTS		01/25/05 17:30
	Cis-1,2 Dichloroethane	< 50 ug/kg	50	MTS		01/25/05 17:30
	Cis-1,3 Dichloropropene	< 50 ug/kg	50	MTS		01/25/05 17:30
	Dibromomethane	< 50 ug/kg	50	MTS		01/25/05 17:30
	Dichlorodifluoromethane	< 50 ug/kg	50	MTS		01/25/05 17:30
	Ethyl methacrylate	< 50 ug/kg	50	MTS		01/25/05 17:30
	Ethylbenzene	2590 ug/kg	50	MTS		01/25/05 17:30
	Hexachlorocyclopentadiene	< 500 ug/kg	500	MTS		01/25/05 17:30
	Iodomethane	< 500 ug/kg	500	MTS		01/25/05 17:30
	Isopropyl Ether	< 50 ug/kg	50	MTS		01/25/05 17:30
	Isopropyl benzene	1490 ug/kg	50	MTS		01/25/05 17:30
	m,p Xylene	6380 ug/kg	100	MTS		01/25/05 17:30
	Methacrylonitrile	< 50 ug/kg	50	MTS		01/25/05 17:30
	Methyl methacrylate	< 50 ug/kg	50	MTS		01/25/05 17:30
	Methyl t-Butyl Ether	< 50 ug/kg	50	MTS		01/25/05 17:30
	Methylene Chloride	< 50 ug/kg	50	MTS		01/25/05 17:30
	n-Butylbenzene	1050 ug/kg	50	MTS		01/25/05 17:30



ANALYTICS CORPORATION
 2040 VALLA PARK DRIVE, SUITE 150
 RICHMOND, VIRGINIA 23228
 804-264-7100 FAX
 800-545-8041 PHONE
 804-264-8273 FAX
 WWW.ANALYTICSCORP.COM

Corp No. J025-052
 Account No. 31801030
 Report Date: 01/26/05

BRIGHTON
 WASTE MANAGEMENT CORP
 SITE 100
 50 WEST OLD COUNTRY ROAD
 LICKSVILLE, NY 11801

Final Report

Lab Received: 01/25/05 14:40
 Sample Type: 4 - Soil Sample(s)
 Subject: ACADIA BROADWAY NY PO Number:

id	Parameter	Concentration	YQL	Analysis	Analyst	Date/Time
02	SS-015	Sample Date: 01/21/05 13:50				
	N-Propylbenzene	1530 ug/kg	50	MTS		01/25/05 17:30
	Naphthalene	2680 ug/kg	500	MTS		01/25/05 17:30
	O-Xylene	2610 ug/kg	50	MTS		01/25/05 17:30
	p-Isopropyltoluene	1400 ug/kg	50	MTS		01/25/05 17:30
	Sec-Butylbenzene	< 50 ug/kg	50	MTS		01/25/05 17:30
	Styrene	< 50 ug/kg	50	MTS		01/25/05 17:30
	Tert-Butylbenzene	< 50 ug/kg	50	MTS		01/25/05 17:30
	Tetrachloroethane	< 50 ug/kg	50	MTS		01/25/05 17:30
	Toluene	< 50 ug/kg	50	MTS		01/25/05 17:30
	Trans-1,2 Dichloroethane	< 50 ug/kg	50	MTS		01/25/05 17:30
	Trans-1,3 Dichloropropene	< 50 ug/kg	50	MTS		01/25/05 17:30
	Trichloroethane	< 50 ug/kg	50	MTS		01/25/05 17:30
	Trichlorofluoromethane	< 50 ug/kg	50	MTS		01/25/05 17:30
	Vinyl Chloride	< 50 ug/kg	50	MTS		01/25/05 17:30
	Vinyl acetate	< 50 ug/kg	50	MTS		01/25/05 17:30

03 SS-02A Sample Date: 01/21/05 13:50

8270 Extraction	Complete	--		TBJ		01/25/05 16:51
Percent Moisture	14.1 %	5		JRM		01/25/05 11:03

Semi-volatile Organics by Method 8270						
	1,2,4-Trichlorobenzene	< 1 ng/kg	1	MCL		01/25/05 22:07
	1,2-Dichlorobenzene	< 1 ng/kg	1	MCL		01/25/05 22:07
	1,3-Dichlorobenzene	< 1 ng/kg	1	MCL		01/25/05 22:07
	1,4-Dichlorobenzene	< 1 ng/kg	1	MCL		01/25/05 22:07
	2,3,5-Trichlorophenol	< 1 ng/kg	1	MCL		01/25/05 22:07



ANALYTICS CORPORATION
 1000 N. HALL DRIVE, SUITE 200
 ROCKY HILL, VIRGINIA 22151
 804-284-7100 PHONE
 800-888-8000 PHONE
 804-284-0873 FAX
 WWW.ANALYTICSVI.COM

Group No. 3025-092
 Account No. 31801020
 Report Date: 01/26/05

BRIGHTON
 WASTE MANAGEMENT CORP
 SITE 308
 50 WEST OLD COUNTRY ROAD
 ICKSVILLE, NY 11801

Final Report

Date Received: 01/25/05 12:24
 Sample Type: 4 - Soil Sample(s)
 Project: ACADIA BROADWAY NY

PO Number:

id	Parameter	Concentration	FOL	Analysis	Analyst Date/Time
003	28-02A	Sample Date: 01/21/05 13:30			
	2,4,6-Trichlorophenol	< 1 ng/kg	1	MCL	01/25/05 22:03
	2,4-Dichlorophenol	< 1 ng/kg	1	MCL	01/25/05 22:03
	2,4-Dimethylphenol	< 1 ng/kg	1	MCL	01/25/05 22:03
	2,4-Dinitrophenol	< 4 ng/kg	4	MCL	01/25/05 22:03
	2,4-Dinitrotoluene	< 1 ng/kg	1	MCL	01/25/05 22:03
	2,6-Dinitrotoluene	< 1 ng/kg	1	MCL	01/25/05 22:03
	2-Chloronaphthalene	< 1 ng/kg	1	MCL	01/25/05 22:03
	2-Chlorophenol	< 1 ng/kg	1	MCL	01/25/05 22:03
	2-Methylnaphthalene	< 1 ng/kg	1	MCL	01/25/05 22:03
	2-Methylphenol	< 1 ng/kg	1	MCL	01/25/05 22:03
	2-Nitroaniline	< 1 ng/kg	1	MCL	01/25/05 22:03
	2-Nitrophenol	< 1 ng/kg	1	MCL	01/25/05 22:03
	2,2'-Dichlorobenzidine	< 1 ng/kg	1	MCL	01/25/05 22:03
	2-Nitroaniline	< 2 ng/kg	2	MCL	01/25/05 22:03
	2,6-Dinitro-2-Methylphenol	< 5 ng/kg	4	MCL	01/25/05 22:03
	4-Bromophenyl-phenylether	< 1 ng/kg	1	MCL	01/25/05 22:03
	4-Chloro-2-Methylphenol	< 1 ng/kg	1	MCL	01/25/05 22:03
	4-Chloroaniline	< 1 ng/kg	1	MCL	01/25/05 22:03
	4-Chlorophenyl-phenylether	< 1 ng/kg	1	MCL	01/25/05 22:03
	4-Methylphenol	< 1 ng/kg	1	MCL	01/25/05 22:03
	4-Nitroaniline	< 1 ng/kg	1	MCL	01/25/05 22:03
	4-Nitrophenol	< 1 ng/kg	1	MCL	01/25/05 22:03
	Acenaphthene	< 1 ng/kg	1	MCL	01/25/05 22:03
	Acenaphthylene	< 1 ng/kg	1	MCL	01/25/05 22:03
	Anthracene	< 1 ng/kg	1	MCL	01/25/05 22:03
	Benzo(a) Anthracene	< 1 ng/kg	1	MCL	01/25/05 22:03
	Benzo(a) Pyrene	< 1 ng/kg	1	MCL	01/25/05 22:03
	Benzo(b) Fluoranthene	< 1 ng/kg	1	MCL	01/25/05 22:03



ANALYTICS CORPORATION
 10340 VILLA PARK DRIVE, SUITE 250
 RICHMOND, VIRGINIA 23225
 801-264-7100 FAX
 800-368-8061
 804-264-8873 FAX
 WWW.ANALYTICSCORP.COM

Group No.: J025-092
 Account No.: 31961020
 Report Date: 01/26/05

BRIGHTON
 NS MANAGEMENT CORP
 SUITE 306
 50 WEST OLD COUNTRY ROAD
 ICRVILLE, NY 11891

Final Report

Site Received: 01/25/05 14:48
 Sample Type: 4 - Soil Sample(s)
 Project: ACADIA BROADWAY NY PO Number:

Lab	Parameter	Concentration	PQL	Analysis	Analyst	Date/Time
501	58-02A	Sample Date: 01/25/05 13:30				
	Benzo(g,h,i)Perylene	< 1 mg/kg	1	MCL		01/25/05 22:03
	Benzo(k)Fluoranthene	< 1 mg/kg	1	MCL		01/25/05 22:03
	Benzoic Acid	< 4 mg/kg	4	MCL		01/25/05 22:03
	Benzyl Alcohol	< 1 mg/kg	1	MCL		01/25/05 22:03
	Butybenzylphthalate	< 1 mg/kg	1	MCL		01/25/05 22:03
	Chrysene	< 1 mg/kg	1	MCL		01/25/05 22:03
	Di-n-Butylphthalate	< 4 mg/kg	4	MCL		01/25/05 22:03
	Di-n-Octyl Phthalate	< 1 mg/kg	1	MCL		01/25/05 22:03
	Dibenzo(a,h)Anthracene	< 1 mg/kg	1	MCL		01/25/05 22:03
	Dibenzofuran	< 1 mg/kg	1	MCL		01/25/05 22:03
	Diethylphthalate	< 1 mg/kg	1	MCL		01/25/05 22:03
	Dimethyl Phthalate	< 1 mg/kg	1	MCL		01/25/05 22:03
	Fluoranthene	< 1 mg/kg	1	MCL		01/25/05 22:03
	Fipoxene	< 1 mg/kg	1	MCL		01/25/05 22:03
	Hexachlorobenzene	< 1 mg/kg	1	MCL		01/25/05 22:03
	Hexachlorobutadiene	< 1 mg/kg	1	MCL		01/25/05 22:03
	Hexachlorocyclopentadiene	< 1 mg/kg	1	MCL		01/25/05 22:03
	Hexachloroethane	< 1 mg/kg	1	MCL		01/25/05 22:03
	Indeno(1,2,3-cd)Pyrene	< 1 mg/kg	1	MCL		01/25/05 22:03
	N-Nitroso-Di-n-Propylamine	< 1 mg/kg	1	MCL		01/25/05 22:03
	N-Nitrosodiphenylamine	< 1 mg/kg	1	MCL		01/25/05 22:03
	Naphthalene	< 1 mg/kg	1	MCL		01/25/05 22:03
	Nitrobenzene	< 1 mg/kg	1	MCL		01/25/05 22:03
	Pentachlorophenol	< 4 mg/kg	4	MCL		01/25/05 22:03
	Phenanthrene	< 1 mg/kg	1	MCL		01/25/05 22:03
	Phenol	< 1 mg/kg	1	MCL		01/25/05 22:03
	Pyrene	< 1 mg/kg	1	MCL		01/25/05 22:03
	1,2-Dichloroethoxy Methane	< 1 mg/kg	1	MCL		01/25/05 22:03

9

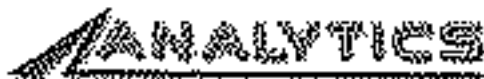

ANALYTICS CORPORATION
 3000 VALLI PAUL DRIVE, SUITE 200
 RICHMOND, VIRGINIA 23228
 (804) 254-7100 FAX
 (804) 254-8300 PHONE
 (804) 254-6673 FAX
 WWW.ANALYTICSCORP.COM

Group No. J025-082
 Account No. 31801020
 Report Date: 01/26/05

BRIGHTON
 NS MANAGEMENT CORP
 SUITE 308
 50 WEST OLD COUNTRY ROAD
 ROCKVILLE, NY 11881

Final Report

Lab Received: 01/25/05 14:44
 Sample Type: 4 - Soil Sample(s)
 Project: ACACIA BROADWAY NY PO Number:

ID	Parameter	Concentration	RQL	Analysis	Analyst	Date/Time
103	BE-02A	Sample Date: 01/21/05 13:30				
	Bis(2-Chloroethyl) Ether	< 1 mg/kg	1	MCL		01/26/05 22:03
	Bis(2-Chloroisopropyl) Ether	< 1 mg/kg	1	MCL		01/26/05 22:03
	Bis(2-Ethylhexyl) Phthalate	< 1 mg/kg	1	MCL		01/26/05 22:03
	5260 Volatile Organics					
	1,1 Dichloroethane	< 50 ug/kg	50	MTS		01/26/05 16:25
	1,1 Dichloroethane	< 50 ug/kg	50	MTS		01/26/05 16:25
	1,1 Dichloropropane	< 50 ug/kg	50	MTS		01/26/05 16:25
	1,1,1 Trichloroethane	< 50 ug/kg	50	MTS		01/26/05 16:25
	1,1,1,2 Tetrachloroethane	< 50 ug/kg	50	MTS		01/26/05 16:25
	1,1,2 Trichloroethane	< 50 ug/kg	50	MTS		01/26/05 16:25
	1,1,2,2 Tetrachloroethane	< 50 ug/kg	50	MTS		01/26/05 16:25
	1,2 Dibromo-1-Chloropropane	< 50 ug/kg	50	MTS		01/26/05 16:25
	1,2 Dibromoethane	< 50 ug/kg	50	MTS		01/26/05 16:25
	1,2 Dichlorobenzene	< 50 ug/kg	50	MTS		01/26/05 16:25
	1,2 Dichloroethane	< 50 ug/kg	50	MTS		01/26/05 16:25
	1,2 Dichloropropane	< 50 ug/kg	50	MTS		01/26/05 16:25
	1,2,3 Trichlorobenzene	< 500 ug/kg	500	MTS		01/26/05 16:25
	1,2,3 Trichloropropane	< 50 ug/kg	50	MTS		01/26/05 16:25
	1,2,4 Trichlorobenzene	< 500 ug/kg	500	MTS		01/26/05 16:25
	1,2,4 Trimethylbenzene	< 50 ug/kg	50	MTS		01/26/05 16:25
	1,3 Dichlorobenzene	< 50 ug/kg	50	MTS		01/26/05 16:25
	1,3 Dichloropropane	< 50 ug/kg	50	MTS		01/26/05 16:25
	1,2,5 Trimethylbenzene	< 50 ug/kg	50	MTS		01/26/05 16:25
	1,4 Dichlorobenzene	< 50 ug/kg	50	MTS		01/26/05 16:25
	2,2-Dichloropropane	< 50 ug/kg	50	MTS		01/26/05 16:25
	2-Butanone	< 50 ug/kg	50	MTS		01/26/05 16:25
	2-Chloroethyl Vinyl Ether	< 50 ug/kg	50	MTS		01/26/05 16:25



ANALYTICS CORPORATION
 3070 VILLAS PARK DRIVE, SUITE 230
 BRIGHTON, VERMONT 05126
 800-252-7108 PHONE
 800-688-6650 PHONE
 802-263-0873 FAX
 WWW.ANALYTICSVERMONT.COM

Group No. 3025-007
 Account No. 31861922
 Report Date: 01/26/05

BRIGHTON
 NS MANAGEMENT CORP
 SUITE 306
 50 WEST OLD COUNTRY ROAD
 YAKESVILLE, NY 11901

Final Report

Rate Received: 01/25/05 14:44
 Sample Type: 6 - Soil Sample(s)
 Project: ACADIA BROADWAY NY PO Number:

Parameter	Concentration	PQL	Analysis	Analyst	Date/Time
003 SB-02A	Sample Date: 01/21/05 13:39				
2-Chlorotoluene	< 50 ug/kg	50	MTS		01/25/05 16:29
2-Hexanone	< 50 ug/kg	50	MTS		01/25/05 16:29
4-Chlorotoluene	< 50 ug/kg	50	MTS		01/25/05 16:29
4-Methyl-2-Pentanone	< 50 ug/kg	50	MTS		01/25/05 16:29
Acetone	< 250 ug/kg	250	MTS		01/25/05 16:29
Acetonitrile	< 50 ug/kg	50	MTS		01/25/05 16:29
Acrolein	< 50 ug/kg	50	MTS		01/25/05 16:29
Acrylonitrile	< 50 ug/kg	50	MTS		01/25/05 16:29
Benzene	< 50 ug/kg	50	MTS		01/25/05 16:29
Bromobenzene	< 50 ug/kg	50	MTS		01/25/05 16:29
Bromochloromethane	< 50 ug/kg	50	MTS		01/25/05 16:29
Bromodichloromethane	< 50 ug/kg	50	MTS		01/25/05 16:29
Bromoform	< 50 ug/kg	50	MTS		01/25/05 16:29
Bromomethane	< 500 ug/kg	500	MTS		01/25/05 16:29
Carbon Tetrachloride	< 50 ug/kg	50	MTS		01/25/05 16:29
Carbon disulfide	< 50 ug/kg	50	MTS		01/25/05 16:29
Chlorobenzene	< 50 ug/kg	50	MTS		01/25/05 16:29
Chlorodibromomethane	< 50 ug/kg	50	MTS		01/25/05 16:29
Chloroethane	< 50 ug/kg	50	MTS		01/25/05 16:29
Chloroform	< 50 ug/kg	50	MTS		01/25/05 16:29
Chloromethane	< 500 ug/kg	500	MTS		01/25/05 16:29
Cis-1,2 Dichloroethene	< 50 ug/kg	50	MTS		01/25/05 16:29
Cis-1,3 Dichloropropene	< 50 ug/kg	50	MTS		01/25/05 16:29
Dibromomethane	< 50 ug/kg	50	MTS		01/25/05 16:29
Dichlorodifluoromethane	< 50 ug/kg	50	MTS		01/25/05 16:29
Ethyl methacrylate	< 50 ug/kg	50	MTS		01/25/05 16:29
Ethylbenzene	< 50 ug/kg	50	MTS		01/25/05 16:29
Hexachlorobutadiene	< 500 ug/kg	500	MTS		01/25/05 16:29



ANALYTICS CORPORATION
 5500 YILL PATH DRIVE, SUITE 200
 RICHMOND, VIRGINIA 23234
 804-264-7100 PHONE
 800-468-0581 TOLL FREE
 804-264-8879 FAX
 WWW.ANALYTICS-CORP.COM

Group No. D525-032
 Account No. 31801020
 Report Date: 01/26/05

BRIGHTON
 NS MANAGEMENT CORP
 SITE 308
 50 WEST OLD COUNTRY ROAD
 ITCVILLE, NY 11801

Final Report

Site Received: 01/25/05 14:44
 Sample Type: 3 - Soil Sample(s)
 Project: ACADIA BROADWAY NY PG Number:

sb	Parameter	Concentration	SQL	Analysis	Analyst	Date/Time
308	SB-02A	Sample Date: 01/21/05 11:30				
	Iodmethane	< 500 ug/kg	500	MYS		01/25/05 16:28
	Isopropyl Ether	< 50 ug/kg	50	MYS		01/25/05 16:28
	Isopropyl benzene	< 50 ug/kg	50	MYS		01/25/05 16:28
	M,P Xylene	< 100 ug/kg	100	MYS		01/25/05 16:28
	Methacrylonitrile	< 50 ug/kg	50	MYS		01/25/05 16:28
	Methyl methacrylate	< 50 ug/kg	50	MYS		01/25/05 16:28
	Methyl t-Butyl Ether	< 50 ug/kg	50	MYS		01/25/05 16:28
	Methylene Chloride	< 50 ug/kg	50	MYS		01/25/05 16:28
	N-Butylbenzene	< 50 ug/kg	50	MYS		01/25/05 16:28
	N-Propylbenzene	< 50 ug/kg	50	MYS		01/25/05 16:28
	Naphthalene	< 500 ug/kg	500	MYS		01/25/05 16:28
	O-Xylene	< 50 ug/kg	50	MYS		01/25/05 16:28
	p-Isopropyltoluene	< 50 ug/kg	50	MYS		01/25/05 16:28
	Sec-Butylbenzene	< 50 ug/kg	50	MYS		01/25/05 16:28
	Styrene	< 50 ug/kg	50	MYS		01/25/05 16:28
	Tert-Butylbenzene	< 50 ug/kg	50	MYS		01/25/05 16:28
	Tetrachloroethane	< 50 ug/kg	50	MYS		01/25/05 16:28
	Toluene	< 50 ug/kg	50	MYS		01/25/05 16:28
	Trans-1,2-Dichloroethene	< 50 ug/kg	50	MYS		01/25/05 16:28
	Trans-1,3-Dichloropropene	< 50 ug/kg	50	MYS		01/25/05 16:28
	Trichloroethane	< 50 ug/kg	50	MYS		01/25/05 16:28
	Trichlorofluoromethane	< 50 ug/kg	50	MYS		01/25/05 16:28
	Vinyl Chloride	< 50 ug/kg	50	MYS		01/25/05 16:28
	Vinyl acetate	< 50 ug/kg	50	MYS		01/25/05 16:28

08 SB-04B Sample Date: 01/21/05 14:15

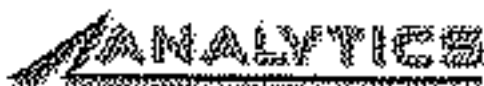

ANALYTICS CORPORATION
 2030 VINEY HILL DRIVE, SUITE 200
 RICHMOND, VIRGINIA 23228
 804-264-7100 PHONE
 800-660-8071 PHONE
 804-264-8570 FAX
 WWW.ANALYTICSCORP.COM

Group No. 3025-032
 Account No. 31801020
 Report Date: 01/26/05

BRIGHTON
 NS MANAGEMENT CORP
 DITE 308
 50 WEST OLD COUNTRY ROAD
 YACKVILLE, NY 11961

Final Report

Report Received: 01/25/05 14:44
 Sample Type: 4 - Soil Sample(s)
 Project: ACADIA BROADWAY NY

EQ Number:

Parameter	Concentration	PQL	Analysis Analyst	Date/Time
004 58-00A Sample Date: 01/23/05 14:15				
8270 Extraction	Complt	..	TDJ	01/25/05 16:58
Percent Moisture	21.4 %	5	JRM	01/25/05 11:03
Semi-volatile Organics by Method 8270				
1,2,4-Trichlorobenzene	< 1 mg/kg	1	MCL	01/25/05 22:37
1,2-Dichlorobenzene	< 2 mg/kg	1	MCL	01/25/05 22:37
1,3-Dichlorobenzene	< 1 mg/kg	1	MCL	01/25/05 22:37
1,4-Dichlorobenzene	< 1 mg/kg	1	MCL	01/25/05 22:37
2,4,6-Trichlorophenol	< 1 mg/kg	1	MCL	01/25/05 22:37
2,4,6-Trichlorophenol	< 1 mg/kg	1	MCL	01/25/05 22:37
2,4-Dichlorophenol	< 1 mg/kg	1	MCL	01/25/05 22:37
2,4-Dichlorophenol	< 1 mg/kg	1	MCL	01/25/05 22:37
2,4-Dinitrophenol	< 4 mg/kg	4	MCL	01/25/05 22:37
2,4-Dinitrotoluene	< 1 mg/kg	1	MCL	01/25/05 22:37
2,6-Dinitrotoluene	< 1 mg/kg	1	MCL	01/25/05 22:37
2-Chloronaphthalene	< 1 mg/kg	1	MCL	01/25/05 22:37
2-Chlorophenol	< 1 mg/kg	1	MCL	01/25/05 22:37
2-Methylnaphthalene	< 1 mg/kg	1	MCL	01/25/05 22:37
2-Methylphenol	< 1 mg/kg	1	MCL	01/25/05 22:37
2-Nitroaniline	< 2 mg/kg	1	MCL	01/25/05 22:37
2-Nitrophenol	< 1 mg/kg	1	MCL	01/25/05 22:37
3,3'-Dichlorobenzidine	< 1 mg/kg	1	MCL	01/25/05 22:37
3-Nitroaniline	< 2 mg/kg	1	MCL	01/25/05 22:37
4,6-Dinitro-2-Methylphenol	< 4 mg/kg	4	MCL	01/25/05 22:37
4-Bromophenyl-phenylether	< 1 mg/kg	1	MCL	01/25/05 22:37
4-Chloro-2-Methylphenol	< 1 mg/kg	1	MCL	01/25/05 22:37
4-Chloroaniline	< 1 mg/kg	1	MCL	01/25/05 22:37
4-Chlorophenyl-phenylether	< 1 mg/kg	1	MCL	01/25/05 22:37



ANALYTICS CORPORATION
 6040 VILLA PARK DRIVE, SUITE 200
 RICHMOND, VIRGINIA 23229
 804-264-7155 Phone
 800-853-8001 Phone
 804-264-8373 Fax
 WWW.ANALYTICSCORP.COM

Work No. J035-052
 Account No. 31801020
 Report Date: 01/26/05

C. BRINGTON
 NS MANAGEMENT CORP
 UITE 508
 50 WEST OLD COUNTRY ROAD
 ROCKVILLE, NY 11801

Final Report

Lab Received: 01/25/05 14:44
 Sample Type: 4 - Soil Sample(s)
 Project: ACACIA BROADWAY NY

PO Number:

Lab	Parameter	Concentration	UCL	Analysis	Analysis Date/Time
004	SB-046	Sample Date: 01/21/05 14:15			
	4-Methylphenol	< 1 mg/kg	1	MCL	01/25/05 22:37
	4-Nitroaniline	< 1 mg/kg	1	MCL	01/25/05 22:37
	4-Nitrophenol	< 1 mg/kg	1	MCL	01/25/05 22:37
	Acenaphthene	< 1 mg/kg	1	MCL	01/25/05 22:37
	Acenaphthylene	< 1 mg/kg	1	MCL	01/25/05 22:37
	Anthracene	< 1 mg/kg	1	MCL	01/25/05 22:37
	Benzo(a)Anthracene	< 1 mg/kg	1	MCL	01/25/05 22:37
	Benzo(a)Pyrene	< 1 mg/kg	1	MCL	01/25/05 22:37
	Benzo(b)Fluoranthene	< 1 mg/kg	1	MCL	01/25/05 22:37
	Benzo(g,h,i)Perylene	< 1 mg/kg	1	MCL	01/25/05 22:37
	Benzo(k)Fluoranthene	< 1 mg/kg	1	MCL	01/25/05 22:37
	Benzoic Acid	< 4 mg/kg	4	MCL	01/25/05 22:37
	Benzyl Alcohol	< 1 mg/kg	1	MCL	01/25/05 22:37
	Burylbisylphthalate	< 1 mg/kg	1	MCL	01/25/05 22:37
	Chrysene	< 1 mg/kg	1	MCL	01/25/05 22:37
	Di-n-Butylphthalate	< 4 mg/kg	4	MCL	01/25/05 22:37
	Di-n-Octyl Phthalate	< 1 mg/kg	1	MCL	01/25/05 22:37
	Dibenzo(a,h)Anthracene	< 1 mg/kg	1	MCL	01/25/05 22:37
	Dibenzofuran	< 1 mg/kg	1	MCL	01/25/05 22:37
	Diethylphthalate	< 1 mg/kg	1	MCL	01/25/05 22:37
	Dimethyl Phthalate	< 1 mg/kg	1	MCL	01/25/05 22:37
	Fluoranthene	< 1 mg/kg	1	MCL	01/25/05 22:37
	Fluorene	< 1 mg/kg	1	MCL	01/25/05 22:37
	Hexachlorobenzene	< 1 mg/kg	1	MCL	01/25/05 22:37
	Hexachlorocyclopentadiene	< 1 mg/kg	1	MCL	01/25/05 22:37
	Hexachlorocyclohexadiene	< 3 mg/kg	1	MCL	01/25/05 22:37
	Hexachloroethane	< 1 mg/kg	1	MCL	01/25/05 22:37
	Indeno(1,2,3-cd)Pyrene	< 1 mg/kg	1	MCL	01/25/05 22:37

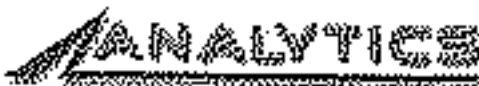

ANALYTICS CORPORATION
 1010 VILLA PARK DRIVE, SUITE 250
 NICKERBOUR, VIRGINIA 23020
 804-264-7100 PHONE
 800-828-8061 PHONE
 804-264-8073 FAX
 WWW.ANALYTICS-CORP.COM

Group No. 3524-492
 Account No. 31851020
 Report Date: 01/26/05

BRIGHTON
 AS MANAGEMENT CORP
 SUITE 308
 50 WEST OLD COUNTRY ROAD
 IONSVILLE, NY 11901

Final Report

Lab Received: 01/25/05 14764
 Sample Type: 4 - Soil Sample(s)
 Project: ACADIA BROADWAY NY

PO Number:

Lab	Parameter	Concentration	FQL	Analysis
034	55-04A	Sample Date: 01/21/05 14:35		Analyst Date/Time
	N-Nitroso-Di-n-Propylamine	< 1 mg/kg	1	MCL 01/25/05 22:37
	N-Nitrosodiphenylamine	< 1 mg/kg	1	MCL 01/25/05 22:37
	Naphthalene	< 1 mg/kg	1	MCL 01/25/05 22:37
	Nitrobenzene	< 1 mg/kg	1	MCL 01/25/05 22:37
	Pentachlorophenol	< 5 mg/kg	5	MCL 01/25/05 22:37
	Phenanthrene	< 1 mg/kg	1	MCL 01/25/05 22:37
	Phenol	< 1 mg/kg	1	MCL 01/25/05 22:37
	Pyrene	< 1 mg/kg	1	MCL 01/25/05 22:37
	bis(2-Chloroethoxy) Methane	< 1 mg/kg	1	MCL 01/25/05 22:37
	bis(2-Chloroethyl) Ether	< 1 mg/kg	1	MCL 01/25/05 22:37
	bis(2-Chloroisopropyl) Ether	< 1 mg/kg	1	MCL 01/25/05 22:37
	bis(2-Ethylhexyl) Phthalate	< 1 mg/kg	1	MCL 01/25/05 22:37
	8250 Volatile Organics			
	1,1 Dichloroethane	< 50 ug/kg	50	MTS 01/25/05 17:00
	1,1 Dichloroethene	< 50 ug/kg	50	MTS 01/25/05 17:00
	1,1 Dichloropropene	< 50 ug/kg	50	MTS 01/25/05 17:00
	1,1,1 Trichloroethane	< 50 ug/kg	50	MTS 01/25/05 17:00
	1,1,1,2 Tetrachloroethane	< 50 ug/kg	50	MTS 01/25/05 17:00
	1,1,2 Trichloroethane	< 50 ug/kg	50	MTS 01/25/05 17:00
	1,1,2,2 Tetrachloroethane	< 50 ug/kg	50	MTS 01/25/05 17:00
	1,2 Dibromo-3-Chloropropane	< 50 ug/kg	50	MTS 01/25/05 17:00
	1,2 Dibromoethane	< 50 ug/kg	50	MTS 01/25/05 17:00
	1,2 Dichlorobenzene	< 50 ug/kg	50	MTS 01/25/05 17:00
	1,2 Dichloroethane	< 50 ug/kg	50	MTS 01/25/05 17:00
	1,2 Dichloropropene	< 50 ug/kg	50	MTS 01/25/05 17:00
	1,2,3 Trichlorobenzene	< 500 ug/kg	500	MTS 01/25/05 17:00
	1,2,3 Trichloropropane	< 50 ug/kg	50	MTS 01/25/05 17:00

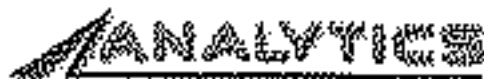

ANALYTICS CORPORATION
 5040 VINA PARK DRIVE, SUITE 250
 RICHMOND, VIRGINIA 23224
 804-264-7100 PHONE
 800-588-8500 TOLL FREE
 804-264-4615 FAX
 WWW.ANALYTICSCORP.COM

Group No. J025-093
 Account No. 31801020
 Report Date: 01/26/05

BRIGHTON
 NS MANAGEMENT CORP
 SUITE 305
 50 WEST OLD COUNTRY ROAD
 LEASVILLE, NY 11601

Final Report

Site Received: 01/25/05 14:44
 Sample Type: A - Soil Sample(s)
 Project: ACADIA BROADWAY NY

PO Number:

AS
 Parameter Concentration PQL Analysis Date/Time

UGA SB-04A Sample Date: 01/21/05 14:19

Parameter	Concentration	PQL	Analysis	Date/Time
1,2,4-Trichlorobenzene	< 500 ug/kg	500	MTS	01/25/05 17:00
1,3,5-Trimethylbenzene	< 50 ug/kg	50	MTS	01/25/05 17:00
1,3-Dichlorobenzene	< 50 ug/kg	50	MTS	01/25/05 17:00
1,3-Dichloropropane	< 50 ug/kg	50	MTS	01/25/05 17:00
1,3,5-Trimethylbenzene	< 50 ug/kg	50	MTS	01/25/05 17:00
1,4-Dichlorobenzene	< 50 ug/kg	50	MTS	01/25/05 17:00
2,2-Dichloropropane	< 50 ug/kg	50	MTS	01/25/05 17:00
2-Butanone	< 50 ug/kg	50	MTS	01/25/05 17:00
2-Chloroethyl Vinyl Ether	< 50 ug/kg	50	MTS	01/25/05 17:00
2-Chlorotoluene	< 50 ug/kg	50	MTS	01/25/05 17:00
2-Hexanone	< 50 ug/kg	50	MTS	01/25/05 17:00
4-Chlorotoluene	< 50 ug/kg	50	MTS	01/25/05 17:00
4-Methyl-2-Pentanone	< 50 ug/kg	50	MTS	01/25/05 17:00
Acetone	< 250 ug/kg	250	MTS	01/25/05 17:00
Acetonitrile	< 50 ug/kg	50	MTS	01/25/05 17:00
Acrolin	< 50 ug/kg	50	MTS	01/25/05 17:00
Acrylonitrile	< 50 ug/kg	50	MTS	01/25/05 17:00
Benzene	< 50 ug/kg	50	MTS	01/25/05 17:00
Bromobenzene	< 50 ug/kg	50	MTS	01/25/05 17:00
Bromochloromethane	< 50 ug/kg	50	MTS	01/25/05 17:00
Bromodichloromethane	< 50 ug/kg	50	MTS	01/25/05 17:00
Bromoform	< 50 ug/kg	50	MTS	01/25/05 17:00
Bromomethane	< 500 ug/kg	500	MTS	01/25/05 17:00
Carbon Tetrachloride	< 50 ug/kg	50	MTS	01/25/05 17:00
Carbon Disulfide	< 50 ug/kg	50	MTS	01/25/05 17:00
Chlorobenzene	< 50 ug/kg	50	MTS	01/25/05 17:00
Chlorodibromomethane	< 50 ug/kg	50	MTS	01/25/05 17:00
Chloroethane	< 50 ug/kg	50	MTS	01/25/05 17:00



ANALYTICS CORPORATION
 8230 YULA PARK DRIVE, SUITE 250
 RICHMOND, VIRGINIA 23220
 804-268-7100 FAX
 800-458-0001 PHONE
 804-268-8873 FAX
 WWW.ANALYTICSCORP.COM

FORM NO. 5025-092
 account No. 31603020
 report Date: 01/26/05

BRIGHTON
 NS MANAGEMENT CORP
 SUITE 308
 53 WEST OLD COUNTRY ROAD
 YOKESVILLE, NY 11801

Final Report

MS Received: 01/23/05 14:04
 Sample Type: 4 - Soil Sample(s)
 ID#001: ACACIA BROADWAY NY

PO Number:

Parameter	Concentration	PQL	Analysis Analyst	Date/Time
004 SB-54A	Sample Date: 01/21/05 14:15			
Chloroform	< 50 ug/kg	50	MTS	01/25/05 17:00
Chloromethane	< 500 ug/kg	500	MTS	01/25/05 17:00
Cis-1,2 Dichloroethene	< 50 ug/kg	50	MTS	01/25/05 17:00
Cis-1,3 Dichloropropene	< 50 ug/kg	50	MTS	01/25/05 17:00
Dibromomethane	< 50 ug/kg	50	MTS	01/25/05 17:00
Dichlorodifluoromethane	< 50 ug/kg	50	MTS	01/25/05 17:00
Ethyl methacrylate	< 50 ug/kg	50	MTS	01/25/05 17:00
Ethylbenzene	< 50 ug/kg	50	MTS	01/25/05 17:00
Hexachlorobutadiene	< 500 ug/kg	500	MTS	01/25/05 17:00
Iodomethane	< 500 ug/kg	500	MTS	01/25/05 17:00
Isopropyl Ether	< 50 ug/kg	50	MTS	01/25/05 17:00
Isopropyl benzene	< 50 ug/kg	50	MTS	01/25/05 17:00
m,p Xylene	< 100 ug/kg	100	MTS	01/25/05 17:00
Methacrylonitrile	< 50 ug/kg	50	MTS	01/25/05 17:00
Methyl methacrylate	< 50 ug/kg	50	MTS	01/25/05 17:00
Methyl t-Butyl Ether	< 50 ug/kg	50	MTS	01/25/05 17:00
Methylene Chloride	< 50 ug/kg	50	MTS	01/25/05 17:00
n-Butylbenzene	< 50 ug/kg	50	MTS	01/25/05 17:00
n-Propylbenzene	< 50 ug/kg	50	MTS	01/25/05 17:00
Naphthalene	< 500 ug/kg	500	MTS	01/25/05 17:00
o-Xylene	< 50 ug/kg	50	MTS	01/25/05 17:00
p-Isopropyltoluene	< 50 ug/kg	50	MTS	01/25/05 17:00
Sec-Butylbenzene	< 50 ug/kg	50	MTS	01/25/05 17:00
Styrene	< 50 ug/kg	50	MTS	01/25/05 17:00
Tert-Butylbenzene	< 50 ug/kg	50	MTS	01/25/05 17:00
Tetrachloroethene	< 50 ug/kg	50	MTS	01/25/05 17:00
Toluene	< 50 ug/kg	50	MTS	01/25/05 17:00
Trans-1,2 Dichloroethene	< 50 ug/kg	50	MTS	01/25/05 17:00



ANALYTICS CORPORATION
 2049 YALE PARK DRIVE, SUITE 200
 FISHKILL, NEW YORK 12521
 800-264-7100 PHONE
 800-264-8061 PHONE
 804-264-8973 FAX
 WWW.ANALYTICSCORP.COM

Group No. J025-022
 Account No. 21501626
 Report Date: 02/26/05

BRIGHTON
 NS MANAGEMENT CORP
 LITE 300
 50 WEST OLD COUNTRY ROAD
 ROCKSVILLE, NY 11891

Final Report

Site Received: 01/25/05 14:44
 Sample Type: 4 - Soil Sample(s)
 Project: ACEDIA BROADWAY NY PO Number:

id	Parameter	Concentration	PQL	Analysis	Analyst	Date/Time
104 SB-04A	Sample Date: 01/21/05 14:15					
	Trans-1,3 Dichloropropene	< 50 ug/kg	50	MTS		01/25/05 17:00
	Trichloroethene	< 50 ug/kg	50	MTS		01/25/05 17:00
	Trichlorofluoromethane	< 50 ug/kg	50	MTS		01/25/05 17:00
	Vinyl Chloride	< 50 ug/kg	50	MTS		01/25/05 17:00
	Vinyl acetate	< 50 ug/kg	50	MTS		01/25/05 17:00

25-092-001 and -002 analyzed by Method 8260 had recoveries for bromofluoromethane below QC limits.

Matrix spike analyzed by Method 8260 had recovery for the following compounds below QC limits: Benzene, Toluene, and Chlorobenzene.

Matrix spike duplicate analyzed by Method 8260 had recovery for toluene and Chlorobenzene below QC limits.

Report limits = PQL = Practical Quantitation Limit; DL = lowest reportable value

Abbreviations: ug/L = micrograms per liter, mg/L = milligrams per liter, ug/g = micrograms per gram, mg/kg = milligrams per kilogram, ug/wp = ug/wipe, ug/ml = micrograms per milliliter, PQL = Practical Quantitation Limit, uS = microsiemens/centimeter at 25 degrees Celsius, ppb = parts per billion.



ANALYTICS CORPORATION
 9900 VALE PARK DRIVE, SUITE 200
 ARLINGTON, VIRGINIA 22202
 703-250-7800 Phone
 703-250-8001 Faxes
 703-250-8872 Fax
 WWW.ANALYTICS-CORP.COM

Group No. 5025-052
 Account No. 31801020
 Report Date: 01/26/05

BRIGHTON
 SS MANAGEMENT CORP
 SUITE 308
 50 WEST OLD COUNTRY ROAD
 ICKESVILLE, NY 13601

Final Report

Summary of Analytical Methods

Compound Name	Analytical Method	Abbreviation
1,1 Dichloroethane	SW846 Method 8260B/5035	1,1 DCE
1,1 Dichloroethene	SW846 Method 8260B/5035	1,1 DCENE
1,1 Dichloropropane	SW846 Method 8260B/5035	1,1 DCPENE
1,1,1 Trichloroethane	SW846 Method 8260B/5035	1,1,1 TCE
1,1,2 Tetrachloroethane	SW846 Method 8260B/5035	1,1,1,2 TETCH
1,2 Trichloroethane	SW846 Method 8260B/5035	1,1,2 TCE
1,2,2 Tetrachloroethane	SW846 Method 8260B/5035	1,1,2,2 TETCH
2 Dibromo-3-Chloropropane	SW846 Method 8260B/5035	DBCP
2 Dibromoethane	SW846 Method 8260B/5035	1,2 DBE
2 Dichlorobenzene	SW846 Method 8260B/5035	1,2 DCB
2 Dichloroethane	SW846 Method 8260B/5035	1,2 DCE
2 Dichloropropane	SW846 Method 8260B/5035	1,2 DCP
2,3 Trichlorobenzene	SW846 Method 8260B/5035	1,2,3 TCB
2,3 Trichloropropane	SW846 Method 8260B/5035	1,2,3 TCP
2,4 Trichlorobenzene	SW846 Method 8260B/5035	1,2,4 TCB
2,4 Trimethylbenzene	SW846 Method 8260B/5035	1,2,4 TMB
3 Dichlorobenzene	SW846 Method 8260B/5035	1,3 DCB
3 Dichloropropane	SW846 Method 8260B/5035	1,3 DCP
3,3 Trimethylbenzene	SW846 Method 8260B/5035	1,3,5 TMB
4 Dichlorobenzene	SW846 Method 8260B/5035	1,4 DCB
2-Dichloropropane	SW846 Method 8260B/5035	2,2 DCP
Butanone	SW846 Method 8260B/5035	----
Chloroethyl Vinyl Ether	SW846 Method 8260B/5035	----
Chlorotoluene	SW846 Method 8260B/5035	3-CHLTOI
Hexanone	SW846 Method 8260B/5035	----
Chloroethene	SW846 Method 8260B/5035	----
Methyl-2-Pentanone	SW846 Method 8260B/5035	----
acrom	SW846 Method 8260B/5035	----
acetonitrile	SW846 Method 8260B/5035	----
acrolein	SW846 Method 8260B/5035	----
xylenitrile	SW846 Method 8260B/5035	----
acene	SW846 Method 8260B/5035	----



ANALYTICS CORPORATION
 8030 VICKI PARK DRIVE, SUITE 250
 FARMHOCK, VIRGINIA 22620
 804-264-7100 PHONE
 800-888-6061 PHONE
 804-264-8373 FAX
 WWW.ANALYTICS-CORP.COM

Group No. 5025-392
 Account No. 31801020
 Report Date: 01/26/05

BRIGHTON
 NS MANAGEMENT CORP
 SUITE 304
 50 WEST OLD COUNTRY ROAD
 ICESVILLE, NY 11901

Final Report

File Received: 01/25/05 14:44
 Sample Type: 4 - Soil Sample(s)
 Project: ACARTA BROADWAY NY PO Number:

Analytical Method - continued

GC# SB-94A Sample Date: 01/21/05 14:15

toluene	SW846 Method 8260B/5035	----
monochloromethane	SW846 Method 8260B/5035	BCM
monodichloromethane	SW846 Method 8260B/5035	BDCM
monoforn	SW846 Method 8260B/5035	----
monomethane	SW846 Method 8260B/5035	----
carbon tetrachloride	SW846 Method 8260B/5035	CARBON TET
carbon disulfide	SW846 Method 8260B/5035	----
chlorobenzene	SW846 Method 8260B/5035	----
chlorodibromomethane	SW846 Method 8260B/5035	CBDM
chloroethane	SW846 Method 8260B/5035	----
chloroform	SW846 Method 8260B/5035	----
chloromethane	SW846 Method 8260B/5035	----
is-1,3 Dichloroethane	SW846 Method 8260B/5035	CIS-1, 2 DICENE
is-1,3 Dichloropropene	SW846 Method 8260B/5035	----
ibromomethane	SW846 Method 8260B/5035	----
ichlorodifluoromethane	SW846 Method 8260B/5035	ICDFM
ethyl methacrylate	SW846 Method 8260B/5035	----
ethylbenzene	SW846 Method 8260B/5035	----
hexachlorobutadiene	SW846 Method 8260B/5035	HCBTAD
dimethane	SW846 Method 8260B/5035	----
isopropyl ether	SW846 Method 8260B/5035	----
isopropyl benzene	SW846 Method 8260B/5035	IPB
p-Xylene	SW846 Method 8260B/5035	----
methacrylonitrile	SW846 Method 8260B/5035	----
ethyl methacrylate	SW846 Method 8260B/5035	----
ethyl t-butyl ether	SW846 Method 8260B/5035	----
ethylene chloride	SW846 Method 8260B/5035	----
butylbenzene	SW846 Method 8260B/5035	----
propylbenzene	SW846 Method 8260B/5035	----
phthalene	SW846 Method 8260B/5035	----
Xylene	SW846 Method 8260B/5035	----
isopropyltoluene	SW846 Method 8260B/5035	P-IPIT



ANALYTICS CORPORATION
 8040 Villa Park Drive, Suite 200
 Richmond, Virginia 23228
 804-284-7100 Phone
 800-855-8001 Phone
 804-204-0873 Fax
 WWW.ANALYTICSORVA.COM

Group No. 0025-020
 Account No. 31201020
 Report Date: 01/26/05

1. BRIGHTON
 NS MANAGEMENT CORP
 UTE 309
 50 WEST OLD COUNTRY ROAD
 ICKSVILLE, NY 13001

Final Report

Lab Received: 01/25/05 14:14
 Sample Type: 4 - Soil Sample(s)
 Project: ACADYS BROADWAY NY PO Number:

Analytical Method - continued

Q04 SB-04A Sample Date: 01/21/05 14:15

sec-Butylbenzene	SW846 Method 8260B/5035	n-BUTYLBENZENE
styrene	SW846 Method 8260B/5035	-----
arc-Butylbenzene	SW846 Method 8260B/5035	tert-BUTYLBEN
acrylonitrile	SW846 Method 8260B/5035	TETACHLENE
toluene	SW846 Method 8260B/5035	-----
trans-1,2 Dichloroethane	SW846 Method 8260B/5035	TRANS-1,2 DCENE
cis-1,2 Dichloroethane	SW846 Method 8260B/5035	-----
1,1-Dichloroethane	SW846 Method 8260B/5035	-----
1,1-Dichloroethane	SW846 Method 8260B/5035	-----
vinyl Chloride	SW846 Method 8260B/5035	TCFM
vinyl acetate	SW846 Method 8260B/5035	-----
990-Extraction	SW846 Method 3510/3550	-----
2,4-Trichlorobenzene	SW846 Method 8270C	-----
2-Dichlorobenzene	SW846 Method 8270C	-----
3-Dichlorobenzene	SW846 Method 8270C	-----
4-Dichlorobenzene	SW846 Method 8270C	-----
4,5-Trichlorophenol	SW846 Method 8270C	-----
4,6-Trichlorophenol	SW846 Method 8270C	-----
4-Dichlorophenol	SW846 Method 8270C	-----
4-Dimethylphenol	SW846 Method 8270C	-----
4-Dinitrophenol	SW846 Method 8270C	-----
4-Dinitrotoluene	SW846 Method 8270C	-----
6-Dinitrotoluene	SW846 Method 8270C	-----
Chloronaphthalene	SW846 Method 8270C	-----
Chlorophenol	SW846 Method 8270C	-----
Methylnaphthalene	SW846 Method 8270C	-----
Methylphenol	SW846 Method 8270C	-----
Nitroaniline	SW846 Method 8270C	-----
Nitrophenol	SW846 Method 8270C	-----
3'-Dichlorobenzidine	SW846 Method 8270C	-----
Nitroaniline	SW846 Method 8270C	-----
6-Dinitro-2-Methylphenol	SW846 Method 8270C	-----

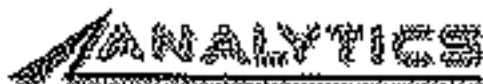

ANALYTICS CORPORATION
 6005 MILLA PARK DRIVE, SUITE 250
 RICHMOND, VIRGINIA 23228
 800-264-7100 PHONE
 800-888-8001 PHONE
 800-264-8673 FAX
 WWW.ANALYTICSUSA.COM

order No. 0025-092
 account No. 31801920
 report Date: 01/25/05

BRIGHTON
 CS MANAGEMENT CORP
 RTE 308
 50 WEST OLD COUNTRY ROAD
 ROCKSVILLE, NY 11801

Final Report

MS Received: 01/25/05 14:44
 Sample Type: 3 - Soil Sample(s)
 Subject: ACADIA BROADWAY NY EQ Number:

Analytical Method - continued

034 SB-00A Sample Date: 01/21/05 14:15

Bromophenyl-phenylether	SW846	Method	8270C	----
Chloro-3-Methylphenol	SW846	Method	8270C	----
Chloroaniline	SW846	Method	8270C	----
Chlorophenyl-phenylether	SW846	Method	8270C	----
Methylphenol	SW846	Method	8270C	----
Nitroaniline	SW846	Method	8270C	----
Nitrophenol	SW846	Method	8270C	----
Benaphthene	SW846	Method	8270C	----
Benaphthylene	SW846	Method	8270C	----
Chracene	SW846	Method	8270C	----
benzo(a)anthracene	SW846	Method	8270C	----
benzo(a)pyrene	SW846	Method	8270C	----
benzo(b)fluoranthene	SW846	Method	8270C	----
benzo(g,h,i)perylene	SW846	Method	8270C	----
benzo(k)fluoranthene	SW846	Method	8270C	----
benzoic Acid	SW846	Method	8270C	----
butyl Alcohol	SW846	Method	8270C	----
ethylbenzylphthalate	SW846	Method	8270C	----
cyclohexane	SW846	Method	8270C	----
-N-Butylphthalate	SW846	Method	8270C	----
-n-Octyl Phthalate	SW846	Method	8270C	----
benzo(a,h)anthracene	SW846	Method	8270C	----
benzofuran	SW846	Method	8270C	----
ethylphthalate	SW846	Method	8270C	----
methyl Phthalate	SW846	Method	8270C	----
coranthene	SW846	Method	8270C	----
urethane	SW846	Method	8270C	----
hexchlorobenzene	SW846	Method	8270C	----
hexchlorobutadiene	SW846	Method	8270C	----
hexchlorocyclopentadiene	SW846	Method	8270C	----
hexchloroethane	SW846	Method	8270C	----
deno(1,2,3-cd)pyrene	SW846	Method	8270C	----

9



ANALYTICS CORPORATION
 8035 Villa Park Drive, Suite 200
 Richmond, Virginia 23228
 804-264-7100, FAX
 804-638-3021 PHONE
 804-264-0833 FAX
 WWW.ANAC11.COM/ANAC11

Group No. J025-092
 Account No. 31801020
 Report Date: 01/26/05

P. BRINGTON
 TNS MANAGEMENT CORP
 SUITE 308
 55 WEST OLD COUNTRY ROAD
 ROCKVILLE, NY 11801

Final Report

File Received: 01/25/05 14:44
 Sample Type: 4 - Soil Sample(s)
 Project: ACADIA BROADWAY NY PO Number:

analytical Method - continued

004 SH-64A Sample Date: 01/23/05 14:19

-Nitroso-Di-n-Propylamine	SW846 Method 8270C	----
-Nitrosodiphenylamine	SW846 Method 8270C	----
acetaldehyde	SW846 Method 8270C	----
nitrobenzene	SW846 Method 8270C	----
endochloroprene	SW846 Method 8270C	----
benanthrene	SW846 Method 8270C	----
benol	SW846 Method 8270C	----
ylene	SW846 Method 8270C	----
is(1-2-Chloroethoxy)Methane	SW846 Method 8270C	----
is(1-2-Chloroethyl)Ether	SW846 Method 8270C	----
is(2-Chloroisopropyl)Ether	SW846 Method 8270C	----
is(2-Ethylhexyl)Phthalate	SW846 Method 8270C	----
percent moisture	SW846 3550 Sec. 7.1.2	6.10000000

James A. Castro
 James A. Castro
 Environmental Services

James A. Castro
 James A. Castro, CIB
 Laboratory Director
 Page 12



ANALYTICS CORPORATION
8050 VILLA PARK DRIVE, SUITE 200
RICHMOND, VIRGINIA 23228
804-266-7100 PHONE
804-266-6000 FAX
WWW.ANALYTICSGRP.COM

Group No.: J022-013
Date: 02/25/05

PETER BRIGHTON
CNS MANAGEMENT CORP
SUITE 308
550 WEST OLD COUNTRY ROAD
HICKSVILLE, NY 11901

The following types of samples were submitted for analysis on February 01, 2005.

1 - Soil Sample; 3 - Water

Attached are the results we obtained on the analysis of your samples. Any Chain-of-Custody associated with this sample group are enclosed. Also enclosed is a copy of the Sample Container Receipt Form. The Sample Container Receipt Form documents the condition of the sample upon arrival at the laboratory. The last page of this report is identified by the signature of a designated laboratory manager(s). Any reproduction of this report, except in full, is not permitted without written approval of the laboratory manager and the QA manager.

The analyses performed are based on the referenced method. For details on the analytical process refer to the Standard Operating Procedure for the referenced method. The signatures at the end of this report certify that the results are based on the referenced methods and unless otherwise noted meet the requirements of NELAP.

Unless otherwise specified all analyses of solid materials are based on dry weight.

We appreciate your confidence in allowing Analytics to be your testing laboratory. Any questions regarding this report can be addressed by calling our client services department (800-888-8061).

Thank you for your business.



ANALYTICS CORPORATION
 2040 YOUNG BLVD, SUITE 200
 CHARLOTTE, VIRGINIA 28220
 204-266-7100 PHONE
 204-888-8961 PHONE
 204-264-8973 FAX
 WWW.ANALYTICS-CORP.COM

Group No. J032-013
 Account No. 31801070
 Report Date: 02/25/05

ETER BRIGHTON
 NS MANAGEMENT CORP
 WITE 309
 50 WEST OLD COUNTRY ROAD
 ICENSVILLE, KY 41001

**** FINAL REPORT ****

Sample Received: 02/01/05 09:42
 Sample Type: 1 - Soil Sample(s); 1 - Water Sample(s)
 Project: E25412 PO Number:

Lab	Parameter	Concentration	PQL	Analysis	Analyst	Date/Time
001	SB-05A	6-10'	Sample Date:	01/11/05	10:00	
	8370 Extraction	Compl	--	TDI		02/11/05 13:11
	Percent Moisture	17.5 %	.5	MYS		02/04/05 09:56
	Semi-volatile Organics by Method 8270					
	1,2,4-Trichlorobenzene	< 1 mg/kg	1	MCL		02/14/05 16:40
	1,2-Dichlorobenzene	< 1 mg/kg	1	MCL		02/14/05 16:40
	1,3-Dichlorobenzene	< 1 mg/kg	1	MCL		02/14/05 16:40
	1,4-Dichlorobenzene	< 1 mg/kg	1	MCL		02/14/05 16:40
	2,4,5-Trichlorophenol	< 1 mg/kg	1	MCL		02/14/05 16:40
	2,4,6-Trichlorophenol	< 1 mg/kg	1	MCL		02/14/05 16:40
	2,4-Dichlorophenol	< 1 mg/kg	1	MCL		02/14/05 16:40
	2,4-Dimethylphenol	< 1 mg/kg	1	MCL		02/14/05 16:40
	2,4-Dinitrophenol	< 4 mg/kg	4	MCL		02/14/05 16:40
	2,4-Dinitrotoluene	< 1 mg/kg	1	MCL		02/14/05 16:40
	2,6-Dinitrotoluene	< 1 mg/kg	1	MCL		02/14/05 16:40
	2-Chloronaphthalene	< 1 mg/kg	1	MCL		02/14/05 16:40
	2-Chlorophenol	< 1 mg/kg	1	MCL		02/14/05 16:40
	3-Methylnaphthalene	< 1 mg/kg	1	MCL		02/14/05 16:40
	2-Methylphenol	< 1 mg/kg	1	MCL		02/14/05 16:40
	2-Nitroaniline	< 1 mg/kg	1	MCL		02/14/05 16:40
	2-Nitrophenol	< 1 mg/kg	1	MCL		02/14/05 16:40
	3,3'-Dichlorobenzidine	< 1 mg/kg	1	MCL		02/14/05 16:40
	3-Nitroaniline	< 2 mg/kg	2	MCL		02/14/05 16:40
	4,6-Dinitro-2-Methylphenol	< 4 mg/kg	4	MCL		02/14/05 16:40
	4-Bromophenyl-phenylether	< 1 mg/kg	1	MCL		02/14/05 16:40
	4-Chloro-3-Methylphenol	< 1 mg/kg	1	MCL		02/14/05 16:40
	4-Thioxaniline	< 1 mg/kg	1	MCL		02/14/05 16:40

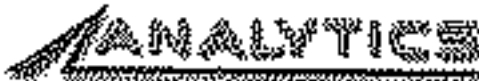

ANALYTICS CORPORATION
 5000 KILL MEADOW DRIVE, SUITE 200
 ROANOKE, VIRGINIA 24070
 804-264-7100 Phone
 800-268-0091 Phone
 804-264-3873 Fax
 WWW.ANALYTICSCORP.COM

Group No. 3032-013
 Account No. 31801020
 Report Date: 02/25/05

EVER BRIGHTON
 NS MANAGEMENT CORP
 SUITE 308
 50 WEST OLD COUNTRY ROAD
 LOCKSVILLE, NY 11801

Final Report

etc Received: 02/01/05 09:42
 Sample Type: 1 - Soil Sample(s); 1 - Water Sample(s)
 Project: K25412 PO Number:

U	Parameter	Concentration	PQL	Analysis	Analyst	Date/Time
001	EB-05A 6-10" Sample Data:	01/11/05 10:00				
	4-Chlorophenyl-phenylether	< 1 mg/kg	1	MCL		02/14/05 16:40
	4-Methylphenol	< 1 mg/kg	1	MCL		02/14/05 16:40
	4-Nitroaniline	< 1 mg/kg	1	MCL		02/14/05 16:40
	4-Nitrophenol	< 1 mg/kg	1	MCL		02/14/05 16:40
	Acenaphthene	< 1 mg/kg	1	MCL		02/14/05 16:40
	Acenaphthylene	< 1 mg/kg	1	MCL		02/14/05 16:40
	Anthracene	< 1 mg/kg	1	MCL		02/14/05 16:40
	Benzo (a) Anthracene	< 1 mg/kg	1	MCL		02/14/05 16:40
	Benzo (a) Pyrene	< 1 mg/kg	1	MCL		02/14/05 16:40
	Benzo (b) Fluoranthene	< 1 mg/kg	1	MCL		02/14/05 16:40
	Benzo (g, h, i) Perylene	< 1 mg/kg	1	MCL		02/14/05 16:40
	Benzo (k) Fluoranthene	< 1 mg/kg	1	MCL		02/14/05 16:40
	Benzoic Acid	< 4 mg/kg	4	MCL		02/14/05 16:40
	Benzyl Alcohol	< 2 mg/kg	1	MCL		02/14/05 16:40
	Butylbenzylphthalate	< 2 mg/kg	1	MCL		02/14/05 16:40
	Chrysene	< 1 mg/kg	1	MCL		02/14/05 16:40
	Di-n-Butylphthalate	< 4 mg/kg	4	MCL		02/14/05 16:40
	Di-n-Octyl Phthalate	< 1 mg/kg	1	MCL		02/14/05 16:40
	Dibenzo (a, b) Anthracene	< 1 mg/kg	1	MCL		02/14/05 16:40
	Dibenzofuran	< 2 mg/kg	1	MCL		02/14/05 16:40
	Diethylphthalate	< 1 mg/kg	1	MCL		02/14/05 16:40
	Dimethyl Phthalate	< 1 mg/kg	1	MCL		02/14/05 16:40
	Fluoranthene	< 1 mg/kg	1	MCL		02/14/05 16:40
	Fluorene	< 1 mg/kg	1	MCL		02/14/05 16:40
	Hexachlorobenzene	< 1 mg/kg	1	MCL		02/14/05 16:40
	Hexachlorobutadiene	< 1 mg/kg	1	MCL		02/14/05 16:40
	Hexachlorocyclopentadiene	< 2 mg/kg	1	MCL		02/14/05 16:40
	Hexachloroethane	< 1 mg/kg	1	MCL		02/14/05 16:40

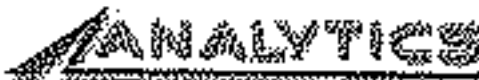

ANALYTICS CORPORATION
 1000 Hill Face Drive, Suite 250
 Hicksville, Virginia 21778
 804-264-7100 Phone
 804-264-8001 Fax
 804-264-8873 Fax
 WWW.ANALYTICS02.COM

Group No. J032-013
 Account No. 31801030
 Report Date: 02/25/05

PETER BRIGHTON
 INS MANAGEMENT CORP
 SUITE 308
 50 WEST OLD COUNTRY ROAD
 HICKSVILLE, NY 11802

Final Report

Date Received: 02/01/05 09:42
 Sample Type: 1 - Soil Sample(s); 2 - Water Sample(s)
 Project: R25412 PG Number:

ID	Parameter	Concentration	QCL	Analysis	Analyst	Date/Time
001	SP-45A 6-10'	Sample Date: 01/31/05 10:00				
	Indeno(1,2,3-cd) Pyrene	< 1 ug/kg	1	MCL	02/14/05	16:40
	N-Nitroso-Di-n-Propylamine	< 1 ug/kg	1	MCL	02/14/05	16:40
	N-Nitrosodiphenylamine	< 1 ug/kg	1	MCL	02/14/05	16:40
	Naphthalene	< 1 ug/kg	1	MCL	02/14/05	16:40
	Nitrobenzene	< 1 ug/kg	1	MCL	02/14/05	16:40
	Pentachlorophenol	< 4 ug/kg	4	MCL	02/14/05	16:40
	Phenanthrene	< 1 ug/kg	1	MCL	02/14/05	16:40
	Phenol	< 1 ug/kg	1	MCL	02/14/05	16:40
	Pyrene	< 1 ug/kg	1	MCL	02/14/05	16:40
	bis(-2-Chloroethoxy)Methane	< 1 ug/kg	1	MCL	02/14/05	16:40
	bis(-2-Chloroethyl) Ether	< 1 ug/kg	1	MCL	02/14/05	16:40
	bis(2-Chloroisopropyl) Ether	< 1 ug/kg	1	MCL	02/14/05	16:40
	bis(2-Ethylhexyl) Phthalate	< 1 ug/kg	1	MCL	02/14/05	16:40
	B269 Volatile Organics					
	1,1 Dichloroethane	< 50 ug/kg	50	MTE	02/03/05	01:13
	1,1 Dichloroethene	< 50 ug/kg	50	MTE	02/03/05	01:13
	1,2 Dichloropropane	< 50 ug/kg	50	MTE	02/03/05	01:13
	1,1,1 Trichloroethane	< 50 ug/kg	50	MTE	02/03/05	01:13
	1,1,1,2 Tetrachloroethane	< 50 ug/kg	50	MTE	02/03/05	01:13
	1,1,2 Trichloroethane	< 50 ug/kg	50	MTE	02/03/05	01:13
	1,1,2,2 Tetrachloroethane	< 50 ug/kg	50	MTE	02/03/05	01:13
	1,2 Dibromo-1-Chloropropane	< 50 ug/kg	50	MTE	02/03/05	01:13
	1,2 Dibromoethane	< 50 ug/kg	50	MTE	02/03/05	01:13
	1,2 Dichlorobenzene	< 50 ug/kg	50	MTE	02/03/05	01:13
	1,2 Dichloroethane	< 50 ug/kg	50	MTE	02/03/05	01:13
	1,2 Dichloropropane	< 50 ug/kg	50	MTE	02/03/05	01:13
	1,2,3 Trichlorobenzene	< 500 ug/kg	500	MTE	02/03/05	01:13

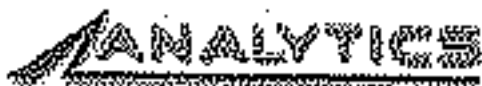

ANALYTICS CORPORATION
 8020 FALL CREEK DRIVE, SUITE 210
 RICHMOND, VIRGINIA 23229
 804-281-7100 PHONE
 804-280-8067 FAX
 804-269-0873 FAX
 WWW.ANAC7135.COM

Group No. J033-013
 Account No. 31801020
 Report Date: 02/25/05

PETER BRIGHTON
 WMS MANAGEMENT CORP
 SUITE 100
 49 WEST OLE COUNTRY ROAD
 DICKSVILLE, NY 11801

Final Report

Date Received: 02/03/05 09:42
 Sample Type: 1 - Soil Sample(s); 1 - Water Sample(s)
 Project: E25412 PO Number:

Lab ID	Parameter	Concentration	PQL	Analysis	Analyst	Date/Time
601	SP-05A 6-10' Sample Date:	01/31/05 10:30				
	1,2,3 Trichloropropane	< 50 ug/kg	50	MTS		02/03/05 01:15
	1,2,4 Trichlorobenzene	< 500 ug/kg	500	MTS		02/03/05 01:15
	1,2,4 Trimethylbenzene	< 50 ug/kg	50	MTS		02/03/05 01:15
	1,3 Dichlorobenzene	< 50 ug/kg	50	MTS		02/03/05 01:15
	1,3 Dichloropropane	< 50 ug/kg	50	MTS		02/03/05 01:15
	1,3,5 Trimethylbenzene	< 50 ug/kg	50	MTS		02/03/05 01:15
	1,4 Dichlorobenzene	< 50 ug/kg	50	MTS		02/03/05 01:15
	2,2-Dichloropropane	< 50 ug/kg	50	MTS		02/03/05 01:15
	2-Butanone	< 50 ug/kg	50	MTS		02/03/05 01:15
	2-Chloroethyl Vinyl Ether	< 50 ug/kg	50	MTS		02/03/05 01:15
	2-Chlorotoluene	< 50 ug/kg	50	MTS		02/03/05 01:15
	2-Hexanone	< 50 ug/kg	50	MTS		02/03/05 01:15
	4-Chlorotoluene	< 50 ug/kg	50	MTS		02/03/05 01:15
	4-Methyl-2-Pentanone	< 50 ug/kg	50	MTS		02/03/05 01:15
	Acetone	< 250 ug/kg	250	MTS		02/03/05 01:15
	Acetonitrile	< 50 ug/kg	50	MTS		02/03/05 01:15
	Acrolein	< 50 ug/kg	50	MTS		02/03/05 01:15
	Acrylonitrile	< 50 ug/kg	50	MTS		02/03/05 01:15
	Benzene	< 50 ug/kg	50	MTS		02/03/05 01:15
	Bromobenzene	< 50 ug/kg	50	MTS		02/03/05 01:15
	Bromochloromethane	< 50 ug/kg	50	MTS		02/03/05 01:15
	Bromodichloromethane	< 50 ug/kg	50	MTS		02/03/05 01:15
	Bromoform	< 50 ug/kg	50	MTS		02/03/05 01:15
	Bromomethane	< 500 ug/kg	500	MTS		02/03/05 01:15
	Carbon Tetrachloride	< 50 ug/kg	50	MTS		02/03/05 01:15
	Carbon disulfide	< 50 ug/kg	50	MTS		02/03/05 01:15
	Chlorobenzene	< 50 ug/kg	50	MTS		02/03/05 01:15
	Chlorodibromomethane	< 50 ug/kg	50	MTS		02/03/05 01:15



ANALYTICS CORPORATION
 10450 York Park Drive, Suite 250
 Richmond, Virginia 23240
 804-266-7100 (Phone)
 804-266-4320 (Fax)
 804-244-0872 (Toll Free)
 WWW.ANALYTICSCORP.COM

Job No. J032-013
 Account No. 31801020
 Report Date: 02/23/05

PIER BRIGHTON
 NS MANAGEMENT CORP
 SUITE 306
 50 WEST OLD COUNTRY ROAD
 ICKSVILLE, NY 11801

Final Report

Spec Received: 02/02/05 09:42
 Sample Type: 1 - Soil Sample(s); 2 - Water Sample(s)
 Project: E25412 PO Number:

Q. Parameter	Concentration	PGI	Analysis	Analyst	Date/Time
001 95-95A 5-10' Sample Date:	01/31/05 10:00				
Chloroethane	< 50 ug/kg	50	MTS		02/03/05 01:13
Chloroform	< 50 ug/kg	50	MTS		02/03/05 01:13
Chloromethane	< 500 ug/kg	500	MTS		02/03/05 01:13
Cis-1,2 Dichloroethane	< 50 ug/kg	50	MTS		02/03/05 01:13
Cis-1,3 Dichloropropene	< 50 ug/kg	50	MTS		02/03/05 01:13
Dibromomethane	< 50 ug/kg	50	MTS		02/03/05 01:13
Dichlorodifluoromethane	< 50 ug/kg	50	MTS		02/03/05 01:13
Ethyl methacrylate	< 50 ug/kg	50	MTS		02/03/05 01:13
Ethylbenzene	< 50 ug/kg	50	MTS		02/03/05 01:13
Hexachlorocyclopentadiene	< 500 ug/kg	500	MTS		02/03/05 01:13
Iodocyclohexane	< 500 ug/kg	500	MTS		02/03/05 01:13
Isopropyl Ether	< 50 ug/kg	50	MTS		02/03/05 01:13
Isopropyl benzene	< 50 ug/kg	50	MTS		02/03/05 01:13
M,P Xylene	< 100 ug/kg	100	MTS		02/03/05 01:13
Methacrylonitrile	< 50 ug/kg	50	MTS		02/03/05 01:13
Methyl methacrylate	< 50 ug/kg	50	MTS		02/03/05 01:13
Methyl t-Butyl Ether	< 50 ug/kg	50	MTS		02/03/05 01:13
Methylene Chloride	< 50 ug/kg	50	MTS		02/03/05 01:13
N-Butylbenzene	< 50 ug/kg	50	MTS		02/03/05 01:13
N-Propylbenzene	< 50 ug/kg	50	MTS		02/03/05 01:13
Naphthalene	< 1250 ug/kg	1250	MTS		02/03/05 01:13
O-Xylene	< 50 ug/kg	50	MTS		02/03/05 01:13
p-Isopropyltoluene	< 50 ug/kg	50	MTS		02/03/05 01:13
sec-Butylbenzene	< 50 ug/kg	50	MTS		02/03/05 01:13
Styrene	< 50 ug/kg	50	MTS		02/03/05 01:13
tert-Butylbenzene	< 50 ug/kg	50	MTS		02/03/05 01:13
Tetrachloroethane	< 50 ug/kg	50	MTS		02/03/05 01:13
Toluene	< 50 ug/kg	50	MTS		02/03/05 01:13



ANALYTICS CORPORATION
 5045 Villa Park Drive, Suite 250
 Richmond, Virginia 23224
 804-284-7100 Phone
 800-800-0001 Phone
 804-284-0875 Fax
 WWW.ANALYTICSCORP.COM

YOUR No. J032-012
 Account No. 31601020
 Report Date: 02/25/05

STER BRIGHTON
 NS MANAGEMENT CORP
 SITE 308
 50 WEST OLD COUNTRY ROAD
 ICKSVILLE, NY 13301

Final Report

Site Received: 02/01/05 09:42
 Sample Type: 1 - Soil Sample(s); 1 - Water Sample(s)
 Project: R25412 PO Number:

id	Parameter	Concentration	POL	Analysis	Analyst	Date/Time
101	SB-USA 6-10'	Sample Date: 01/31/05 10:00				
	Trans-1,2-Dichloroethene	< 50 ug/kg	50	MTS		02/03/05 01:12
	Trans-1,3-Dichloropropene	< 50 ug/kg	50	MYS		02/03/05 01:12
	Trichloroethene	< 50 ug/kg	50	MYS		02/03/05 01:12
	Trichlorofluoroethane	< 50 ug/kg	50	MYS		02/03/05 01:12
	Vinyl Chloride	< 50 ug/kg	50	MYS		02/03/05 01:12
	Vinyl acetate	< 50 ug/kg	50	MYS		02/03/05 01:12

103 SB-GSW Sample Date: 01/31/05 11:00

8270 Extraction	Compai	10	YRM	02/07/05 15:15
Semi-volatile Organics by Method 8270				
1,2,4-Trichlorobenzene	< 10 ug/L	10	MCL	02/23/05 07:23
1,3-Dichlorobenzene	< 10 ug/L	10	MCL	02/23/05 07:23
1,3-Dichlorobenzene	< 10 ug/L	10	MCL	02/23/05 07:23
1,4-Dichlorobenzene	< 10 ug/L	10	MCL	02/23/05 07:23
2,4,5-Trichlorophenol	< 10 ug/L	10	MCL	02/23/05 07:23
2,4,6-Trichlorophenol	< 10 ug/L	10	MCL	02/23/05 07:23
2,4-Dichlorophenol	< 10 ug/L	10	MCL	02/23/05 07:23
2,4-Dimethylphenol	< 10 ug/L	10	MCL	02/23/05 07:23
2,4-Dinitrophenol	< 40 ug/L	40	MCL	02/23/05 07:23
2,4-Dinitrotoluene	< 10 ug/L	10	MCL	02/23/05 07:23
2,6-Dinitrotoluene	< 10 ug/L	10	MCL	02/23/05 07:23
2-Chloronaphthalene	< 10 ug/L	10	MCL	02/23/05 07:23
2-Chlorophenol	< 10 ug/L	10	MCL	02/23/05 07:23
2-Methylnaphthalene	< 10 ug/L	10	MCL	02/23/05 07:23
2-Methylphenol	< 10 ug/L	10	MCL	02/23/05 07:23

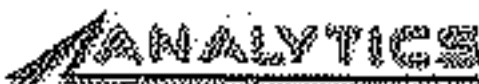

ANALYTICS CORPORATION
 1030 VILLA PARK DRIVE, SUITE 200
 RICHMOND, VIRGINIA 23228
 804-264-7100 PHONE
 800-698-8551 TOLL FREE
 804-264-4470 FAX
 WWW.ANALYTICS-CORP.COM

PROP No. 7032-D13
 ACCOUNT No. 31501020
 REPORT DATE: 02/25/05

STER BRIGHTON
 NS MANAGEMENT COMP
 WITE 308
 50 WEST OLD COUNTRY ROAD
 ROCKVILLE, NY 11801

Final Report

Lab Received: 02/01/05 09:42
 Sample Type: 1 - Soil Sample(s); 1 - Water Sample(s);
 Project: E25413 PO Number:

Lab	Parameter	Concentration	PQL	Analysis
5				Analyst Date/Time
002	08-05W	Sample Date: 01/31/05 11:00		
	2-Nitroaniline	< 10 ug/L	10	MCL 02/23/05 07:23
	3-Nitrophenol	< 10 ug/L	10	MCL 02/23/05 07:23
	2,3'-Dichlorobenzidine	< 10 ug/L	10	MCL 02/23/05 07:23
	3-Nitroaniline	< 10 ug/L	10	MCL 02/23/05 07:23
	4,6-Dinitro-2-Methylphenol	< 40 ug/L	40	MCL 02/23/05 07:23
	4-Bromophenyl-phenylether	< 10 ug/L	10	MCL 02/23/05 07:23
	4-Chloro-3-Methylphenol	< 10 ug/L	10	MCL 02/23/05 07:23
	4-Chloroaniline	< 10 ug/L	10	MCL 02/23/05 07:23
	4-Chlorophenyl-phenylether	< 10 ug/L	10	MCL 02/23/05 07:23
	4-Methylphenol	< 10 ug/L	10	MCL 02/23/05 07:23
	4-Nitroaniline	< 10 ug/L	10	MCL 02/23/05 07:23
	4-Nitrophenol	< 40 ug/L	40	MCL 02/23/05 07:23
	Acenaphthene	< 10 ug/L	10	MCL 02/23/05 07:23
	Acenaphthylene	< 10 ug/L	10	MCL 02/23/05 07:23
	Anthracene	< 10 ug/L	10	MCL 02/23/05 07:23
	Benzo(a)Anthracene	< 10 ug/L	10	MCL 02/23/05 07:23
	Benzo(a)Pyrene	< 10 ug/L	10	MCL 02/23/05 07:23
	Benzo(b)Fluoranthene	< 10 ug/L	10	MCL 02/23/05 07:23
	Benzo(g,h,i)Perylene	< 10 ug/L	10	MCL 02/23/05 07:23
	Benzo(k)Fluoranthene	< 10 ug/L	10	MCL 02/23/05 07:23
	Benzoic Acid	< 40 ug/L	40	MCL 02/23/05 07:23
	Benzyl Alcohol	< 10 ug/L	10	MCL 02/23/05 07:23
	Butylbenzylphthalate	< 10 ug/L	10	MCL 02/23/05 07:23
	Chrysene	< 10 ug/L	10	MCL 02/23/05 07:23
	Di-n-Butylphthalate	< 10 ug/L	10	MCL 02/23/05 07:23
	Di-n-Octyl Phthalate	< 10 ug/L	10	MCL 02/23/05 07:23
	Dibenzo(a,h)Anthracene	< 10 ug/L	10	MCL 02/23/05 07:23
	Dibenzofuran	< 10 ug/L	10	MCL 02/23/05 07:23



ANALYTICS CORPORATION
 6950 VILLA PARK DRIVE, SUITE 250
 RICHMOND, VIRGINIA 23228
 804-284-7100 Phone
 804-284-0001 Phone
 804-284-8073 Fax
 WWW.ANALYTICSCORP.COM

Group No. J032-213
 Account No. 31601020
 Report Date: 02/23/05

PETER BRIGHTON
 EHS MANAGEMENT CORP
 SUITE 308
 50 WEST OLD COUNTRY ROAD
 ROCKSVILLE, NY 11801

Final Report

Site Received: 02/01/05 09:42
 Sample Type: 1 - Soil Sample(s); 2 - Water Sample(s)
 Project: E25412 PO Number:

id	Parameter	Concentration	POI	Analysis	Analyst	Date/Time
002	SE-65W	Sample Date: 01/31/05 11:00				
	Diethylphthalate	< 10 ug/L	10	MCL		02/23/05 07:23
	Dimethyl Phthalate	< 10 ug/L	10	MCL		02/23/05 07:23
	Fluoranthene	< 10 ug/L	20	MCL		02/23/05 07:23
	Fluorene	< 10 ug/L	10	MCL		02/23/05 07:23
	Hexachlorobenzene	< 10 ug/L	10	MCL		02/23/05 07:23
	Hexachlorobutadiene	< 10 ug/L	10	MCL		02/23/05 07:23
	Hexachlorocyclopentadiene	< 10 ug/L	10	MCL		02/23/05 07:23
	Hexachloroethane	< 10 ug/L	10	MCL		02/23/05 07:23
	Indeno (1,2,3-cd) Pyrene	< 10 ug/L	10	MCL		02/23/05 07:23
	N-Nitroso-Di-n-Propylamine	< 10 ug/L	10	MCL		02/23/05 07:23
	N-Nitrosodiphenylamine	< 10 ug/L	10	MCL		02/23/05 07:23
	Naphthalene	< 10 ug/L	10	MCL		02/23/05 07:23
	Nitrobenzene	< 10 ug/L	10	MCL		02/23/05 07:23
	Pentachlorophenol	< 10 ug/L	10	MCL		02/23/05 07:23
	Phenanthrene	< 10 ug/L	10	MCL		02/23/05 07:23
	Phenol	< 10 ug/L	10	MCL		02/23/05 07:23
	Pyrene	< 10 ug/L	10	MCL		02/23/05 07:23
	bis (2-Chloroethoxy) Methane	< 10 ug/L	10	MCL		02/23/05 07:23
	bis (2-Chloroethyl) Ether	< 10 ug/L	10	MCL		02/23/05 07:23
	bis (2-Chloroisopropyl) Ether	< 10 ug/L	10	MCL		02/23/05 07:23
	bis (2-Ethylhexyl) Phthalate	< 10 ug/L	10	MCL		02/23/05 07:23
	0260 Volatile Organics					
	1,1 Dichloroethane	< 1 ug/L	1	MTE		02/03/05 16:21
	1,2 Dichloroethane	< 1 ug/L	1	MTE		02/03/05 16:21
	1,1 Dichloropropene	< 1 ug/L	1	MTE		02/03/05 16:21
	1,1,1 Trichloroethane	< 1 ug/L	1	MTE		02/03/05 16:21
	1,1,1,2 Tetrachloroethane	< 1 ug/L	1	MTE		02/03/05 16:21



ANALYTICS CORPORATION
 6900 VILLA PARK DRIVE, SUITE 200
 RICHMOND, VIRGINIA 23220
 804-284-7100 FAX
 804-284-8061 FAX
 804-284-8874 FAX
 WWW.ANALYTICS-CORP.COM

Group No. J032-013
 Account No. 31801020
 Report Date: 02/25/05

PETER BRIGHTON
 NIS MANAGEMENT CORP
 SUITE 308
 150 WEST OLS COUNTRY ROAD
 HICKSVILLE, NY 11801

Final Report

Date Received: 02/01/05 09:42
 Sample Type: 1 - Soil Sample(s); 1 - Water Sample(s)
 Project: E25412 NO Number:

Parameter	Concentration	PCL	Analysis	Analysr Date/Time
002 SE-05N Sample Date: 01/31/05 11:00				
1,1,2 Trichloroethane	< 2 ug/L	1	MTS	02/03/05 16:21
1,1,2,2 Tetrachloroethane	< 2 ug/L	1	MTS	02/03/05 16:21
1,2 Dibromo-3-Chloropropane	< 5 ug/L	5	MTS	02/03/05 16:21
1,2 Dibromoethane	< 1 ug/L	1	MTS	02/03/05 16:21
1,2 Dichlorobenzene	< 1 ug/L	1	MTS	02/03/05 16:21
1,2 Dichloroethane	< 1 ug/L	1	MTS	02/03/05 16:21
1,2 Dichloropropane	< 1 ug/L	1	MTS	02/03/05 16:21
2,2,3 Trichlorobenzene	< 10 ug/L	10	MTS	02/03/05 16:21
1,2,3 Trichloropropane	< 5 ug/L	5	MTS	02/03/05 16:21
1,2,4 Trichlorobenzene	< 10 ug/L	10	MTS	02/03/05 16:21
1,2,4 Trimethylbenzene	< 1 ug/L	1	MTS	02/03/05 16:21
1,3 Dichlorobenzene	< 1 ug/L	1	MTS	02/03/05 16:21
1,3 Dichloropropane	< 1 ug/L	1	MTS	02/03/05 16:21
1,3,5 Trimethylbenzene	< 2 ug/L	2	MTS	02/03/05 16:21
1,4 Dichlorobenzene	< 2 ug/L	2	MTS	02/03/05 16:21
2,2 Dichloropropane	< 1 ug/L	1	MTS	02/03/05 16:21
2-Butanone	< 5 ug/L	5	MTS	02/03/05 16:21
2-Chloroethyl Vinyl Ether	< 1 ug/L	1	MTS	02/03/05 16:21
2-Chlorotoluene	< 1 ug/L	1	MTS	02/03/05 16:21
2-Hexanone	< 1 ug/L	1	MTS	02/03/05 16:21
4-Chlorotoluene	< 1 ug/L	1	MTS	02/03/05 16:21
4-Methyl-2-Pentanone	< 5 ug/L	5	MTS	02/03/05 16:21
Acetone	6.82 ug/L	5	MTS	02/03/05 16:21
Acetonitrile	< 2 ug/L	1	MTS	02/03/05 16:21
Acrolein	< 5 ug/L	5	MTS	02/03/05 16:21
Acrylonitrile	< 1 ug/L	1	MTS	02/03/05 16:21
Benzene	< 1 ug/L	1	MTS	02/03/05 16:21
Bromobenzene	< 2 ug/L	2	MTS	02/03/05 16:21



ANALYTICS CORPORATION
 1000 Falls Church Park, Suite 250
 FURNING, VIRGINIA 22088
 703-264-7100 FAX
 703-264-5061 Mobile
 703-264-8875 FAX
 WWW.ANALYTICSCORP.COM

Group No. E032-013
 Account No. 31501020
 Report Date: 02/25/05

ETEK BRIGHTON
 WASTE MANAGEMENT CORP
 SUITE 206
 90 WEST OLD COUNTRY ROAD
 TONKSVILLE, NY 11801

Final Report

Site Received: 02/01/05 09:42
 Sample Type: 1 - Soil Sample(s); 1 - Water Sample(s)
 Project: E23432 PO Number:

ID	Parameter	Concentration	POI	Analysis	Analyst	Date/Time
602	SP-25W	Sample Date: 01/31/05 11:00				
	Bromochloroethane	< 5 ug/L	5	MTS		02/03/05 16:25
	Bromodichloroethane	< 1 ug/L	1	MTS		02/03/05 16:25
	Bromofors	< 2 ug/L	1	MTS		02/03/05 16:25
	Bromomethane	< 1 ug/L	1	MTS		02/03/05 16:25
	Carbon Tetrachloride	< 1 ug/L	1	MTS		02/03/05 16:25
	Carbon disulfide	< 1 ug/L	1	MTS		02/03/05 16:25
	Chlorobenzene	< 2 ug/L	1	MTS		02/03/05 16:25
	Chlorodibromomethane	< 1 ug/L	1	MTS		02/03/05 16:25
	Chloroethane	< 1 ug/L	1	MTS		02/03/05 16:25
	Chloroform	< 1 ug/L	1	MTS		02/03/05 16:25
	Chloromethane	< 1 ug/L	1	MTS		02/03/05 16:25
	Cis-1,2-Dichloroethene	< 1 ug/L	1	MTS		02/03/05 16:25
	Cis-1,3-Dichloropropene	< 1 ug/L	1	MTS		02/03/05 16:25
	Dibromomethane	< 1 ug/L	1	MTS		02/03/05 16:25
	Dichlorodifluoroethane	< 1 ug/L	1	MTS		02/03/05 16:25
	Ethyl benzene	< 2 ug/L	1	MTS		02/03/05 16:25
	Ethyl methacrylate	< 1 ug/L	1	MTS		02/03/05 16:25
	Hexachlorobutadiene	< 10 ug/L	10	MTS		02/03/05 16:25
	Iodomethane	< 5 ug/L	5	MTS		02/03/05 16:25
	Isopropyl benzene	< 1 ug/L	1	MTS		02/03/05 16:25
	M,P Xylene	< 2 ug/L	2	MTS		02/03/05 16:25
	Methacrylonitrile	< 1 ug/L	1	MTS		02/03/05 16:25
	Methyl methacrylate	< 1 ug/L	1	MTS		02/03/05 16:25
	Methyl t-Butyl Ether	< 1 ug/L	1	MTS		02/03/05 16:25
	Methylene Chloride	< 1 ug/L	1	MTS		02/03/05 16:25
	N-Butylbenzene	< 1 ug/L	1	MTS		02/03/05 16:25
	N-Propyl Benzene	< 2 ug/L	2	MTS		02/03/05 16:25
	Naphthalene	< 25 ug/L	25	MTS		02/03/05 16:25



ANALYTICS CORPORATION
 6540 VINE HART DRIVE, SUITE 200
 ROCKHURST, VIRGINIA 22250
 804-284-7100 PHONE
 804-284-0031 PHONE
 804-284-0073 FAX
 WWW.ANALYTICSCORP.COM

Group No. J012-013
 Account No. X1801020
 Report Date: 03/25/05

ETER BRIGHTON
 NS MANAGEMENT CORP
 SUITE 206
 50 WEST OLD COUNTRY ROAD
 ROCKSVILLE, NY 11801

Final Report

Date Received: 02/01/05 09:42
 Sample Type: 1 - Soil Sample(s); 1 - Water Sample(s)
 Project: E25412 PO Number:

Lab	Parameter	Concentration	PQL	Analysis	Analyst	Date/Time
	002 SB-05W	Sample Date: 01/31/05 11:00				
	O-Xylene	< 1 ug/L	1	MTS		02/03/05 16:25
	P-Isopropyltoluene	< 1 ug/L	1	MTS		02/03/05 16:25
	Sec-Butylbenzene	< 1 ug/L	1	MTS		02/03/05 16:25
	Styrene	< 1 ug/L	1	MTS		02/03/05 16:25
	Tert-Butylbenzene	< 1 ug/L	1	MTS		02/03/05 16:25
	Tetrachloroethane	< 1 ug/L	1	MTS		02/03/05 16:25
	Toluene	< 1 ug/L	1	MTS		02/03/05 16:25
	Trans 1,2-Dichloroethene	< 1 ug/L	1	MTS		02/03/05 16:25
	Trans-1,3-Dichloropropene	< 1 ug/L	1	MTS		02/03/05 16:25
	Trichloroethene	< 1 ug/L	1	MTS		02/03/05 16:25
	Trichlorofluoroethane	< 1 ug/L	1	MTS		02/03/05 16:25
	Vinyl Chloride	< 1 ug/L	1	MTS		02/03/05 16:25
	Vinyl acetate	< 1 ug/L	1	MTS		02/03/05 16:25

132-013-002 analyzed by Method 8260 had a pH of 7.89.

10 matrix spike/duplicate samples analyzed by method 8270 recovered below the QC limits for 1,4-Dichlorobenzene and 1,2,4-Trichlorobenzene. The laboratory control sample had recovery of these compounds within QC limits.

10 laboratory control sample analyzed by method 8270 had recovery of 4-Nitrophenol below QC limits.

Report Limit=PQL=Practical Quantitation Limit; DL=lowest reportable value

Abbreviations: ug/L = micrograms per liter, mg/L = milligrams per liter, ug/g = micrograms per gram, mg/kg = milligrams per kilogram, ug/wipe = ug/wipe, ug/ml = micrograms per milliliter. PQL = Practical Quantitation Limit. S = micrometers/centimeter at 25 degrees Celsius, ppb = parts per billion.



ANALYTICS CORPORATION
 1550 N. VALE DRIVE, SUITE 150
 RICHMOND, VIRGINIA 23220
 804-266-7100 Phone
 804-266-9561 Fax
 WWW.ANALYTICSCORE.COM

Group No. J032-013
 Account No. 31801020
 Report Date: 02/25/05

ETEK ENLIGHTEN
 NS MANAGEMENT CORP
 SUITE 308
 50 WEST OLD COUNTRY ROAD
 ROCKVILLE, NY 11801

Final Report

Summary of Analytical Methods

Compound Name	Analytical Method	Abbreviation
1,1 Dichloroethane	SW846 Method 8260B/5035	1,1 DCE
1,2 Dichloroethane	SW846 Method 8260B/5035	1,2 DCE
1,1,1 Trichloroethane	SW846 Method 8260B/5035	1,1,1 TCE
1,1,2 Trichloroethane	SW846 Method 8260B/5035	1,1,2 TCE
1,2,2 Trichloroethane	SW846 Method 8260B/5035	1,2,2 TCE
1,1,1,2 Tetrachloroethane	SW846 Method 8260B/5035	1,1,1,2 TCTCH
1,1,2,2 Tetrachloroethane	SW846 Method 8260B/5035	1,1,2,2 TCTCH
2,2,4,4-Tetrachloropropene	SW846 Method 8260B/5035	DBCP
2,2,4,4-Tetrachloropropene	SW846 Method 8260B/5035	1,2 DBP
2,2,4,4-Tetrachloropropene	SW846 Method 8260B/5035	1,2 DCE
2,2,4,4-Tetrachloropropene	SW846 Method 8260B/5035	1,2 DCE
2,2,4,4-Tetrachloropropene	SW846 Method 8260B/5035	1,2 DCP
2,2,4,4-Tetrachloropropene	SW846 Method 8260B/5035	1,2,3 TCB
2,2,4,4-Tetrachloropropene	SW846 Method 8260B/5035	1,2,3 TCP
2,2,4,4-Tetrachloropropene	SW846 Method 8260B/5035	1,2,4 TCB
2,2,4,4-Tetrachloropropene	SW846 Method 8260B/5035	1,2,4 TMB
3,3,4,4-Tetrachlorobutane	SW846 Method 8260B/5035	1,3 DCE
3,3,4,4-Tetrachlorobutane	SW846 Method 8260B/5035	1,3 DCP
3,3,4,4-Tetrachlorobutane	SW846 Method 8260B/5035	1,3,5 TMB
4,4-Dichlorobutane	SW846 Method 8260B/5035	1,4 DCE
2,2-Dichloropropane	SW846 Method 8260B/5035	2,2 DCP
Butanone	SW846 Method 8260B/5035	----
Chloroethyl Vinyl Ether	SW846 Method 8260B/5035	----
Chloroethane	SW846 Method 8260B/5035	2-CHLTEL
Hexanone	SW846 Method 8260B/5035	----
Chloroethane	SW846 Method 8260B/5035	----
Methyl-2-Pentanoate	SW846 Method 8260B/5035	----
Acetone	SW846 Method 8260B/5035	----
Acetonitrile	SW846 Method 8260B/5035	----
Acetone	SW846 Method 8260B/5035	----
Acetonitrile	SW846 Method 8260B/5035	----
Acetone	SW846 Method 8260B/5035	----
Acetone	SW846 Method 8260B/5035	----



ANALYTICS CORPORATION
8039 VILLA PARK DRIVE, SUITE 250
RICHMOND, VIRGINIA 23228
804-284-7100 FAX
800-888-8061 PHONE
804-284-0978 FAX
WWW.ANALYTICS-CORP.COM

Group No. J032-013
Account No. 31801020
Report Date: 02/25/05

ETER BRIGHTON
NS MANAGEMENT CORP
SUITE 306
50 WEST OLD COUNTRY ROAD
ICKSVILLE, NY 11801

Final Report

ate Received: 02/01/05 09:42
Sample Type: 1 - Soil Sample(s); 1 - Water Sample(s)
Project: E25412 PO Number:

analytical Method - continued

J02 SB-05W Sample Date: 01/31/05 11:00

monobenzene	SW846 Method 8260B/5035	----
monochloromethane	SW846 Method 8260B/5035	BCM
monodichloromethane	SW846 Method 8260B/5035	MDCM
toluene	SW846 Method 8260B/5035	----
monomethane	SW846 Method 8260B/5035	----
carbon tetrachloride	SW846 Method 8260B/5035	CARBON TET
carbon disulfide	SW846 Method 8260B/5035	----
chlorobenzene	SW846 Method 8260B/5035	----
dibromodichloromethane	SW846 Method 8260B/5035	DBDM
dibromomethane	SW846 Method 8260B/5035	----
dibromopropane	SW846 Method 8260B/5035	----
dibromopropane	SW846 Method 8260B/5035	----
dibromopropane	SW846 Method 8260B/5035	----
1,1,2 Dichloroethane	SW846 Method 8260B/5035	1,1,2 DCE
1,1,2 Dichloropropane	SW846 Method 8260B/5035	----
bromomethane	SW846 Method 8260B/5035	----
chlorodifluoromethane	SW846 Method 8260B/5035	DCDFM
ethyl methacrylate	SW846 Method 8260B/5035	----
ethylbenzene	SW846 Method 8260B/5035	----
1,2-dichlorobutadiene	SW846 Method 8260B/5035	1,2 DCBTAD
domethane	SW846 Method 8260B/5035	----
propyl ether	SW846 Method 8260B/5035	----
propyl benzene	SW846 Method 8260B/5035	1PB
P Xylene	SW846 Method 8260B/5035	----
acrylonitrile	SW846 Method 8260B/5035	----
ethyl methacrylate	SW846 Method 8260B/5035	----
ethyl t-butyl ether	SW846 Method 8260B/5035	----
ethylene chloride	SW846 Method 8260B/5035	----
butylbenzene	SW846 Method 8260B/5035	----
propylbenzene	SW846 Method 8260B/5035	----
phthalene	SW846 Method 8260B/5035	----
Xylene	SW846 Method 8260B/5035	----
isopropyltoluene	SW846 Method 8260B/5035	IP-T



ANALYTICS CORPORATION
 6040 VILLA PARK DRIVE, SUITE 200
 FARMERSVILLE, VIRGINIA 22834
 800-244-7100 FAX
 800-244-0001 PHONE
 800-244-8873 FAX
 WWW.ANALYTICSCORP.COM

Group No. J032-013
 Account No. 31801520
 Report Date: 03/25/05

PETER BRIGHTON
 INS MANAGEMENT CORP
 SUITE 108
 150 WEST OLD COUNTRY ROAD
 LICKSVILLE, NY 13301

Final Report

Note Received: 02/01/05 09:42
 Sample Type: 1 - Soil Sample(s), 1 - Water Sample(s)
 Project: B25413 PO Number:

Analytical Method - continued

002 SE-05N Sample Date: 01/11/05 11:00

o-c-Butylbenzene	SW846 Method 8260B/5035	S-BUTYLBENZENE
Pyrene	SW846 Method 8260B/5035	----
tert-Butylbenzene	SW846 Method 8260B/5035	TERT-BUTYLBEN
tetrachloroethane	SW846 Method 8260B/5035	TETChLENE
toluene	SW846 Method 8260B/5035	----
trans-1,2 Dichloroethane	SW846 Method 8260B/5035	TRANS-1,2 DCENE
trans-1,3 Dichloropropane	SW846 Method 8260B/5035	----
trichloroethane	SW846 Method 8260B/5035	----
trichlorofluoromethane	SW846 Method 8260B/5035	TRCFM
vinyl chloride	SW846 Method 8260B/5035	----
vinyl acetate	SW846 Method 8260B/5035	----
1,1 Dichloroethane	SW846 Method 8260B/5030B	1,1 DCE
1,2 Dichloroethane	SW846 Method 8260B/5030B	1,1 DCENE
1,1 Dichloropropane	SW846 Method 8260B/5030B	1,1 DCPENE
1,1,1 Trichloroethane	SW846 Method 8260B/5030B	1,1,1 TCS
1,1,1,2 Tetrachloroethane	SW846 Method 8260B/5030B	1,1,1,2 TETCH
1,1,2 Trichloroethane	SW846 Method 8260B/5030B	1,1,2 TCA
1,1,2,2 Tetrachloroethane	SW846 Method 8260B/5030B	1,1,2,2 TETCH
1,2,3,4 Tetrachloroethane	SW846 Method 8260B/5030B	DCCF
2,2,3,4 Tetrachloroethane	SW846 Method 8260B/5030B	1,2 DBE
1,2 Dibromoethane	SW846 Method 8260B/5030B	1,2 DCB
2,2 Dichlorobenzene	SW846 Method 8260B/5030B	1,2 DCA
2,2 Dichloroethane	SW846 Method 8260B/5030B	1,2 DCP
2,2 Dichloropropane	SW846 Method 8260B/5030B	1,2,3 TCB
2,3 Trichlorobenzene	SW846 Method 8260B/5030B	1,2,3 TCB
2,3 Trichloropropane	SW846 Method 8260B/5030B	1,2,4 TCP
2,4 Trichlorobenzene	SW846 Method 8260B/5030B	1,2,4 TCB
2,4 Trichloropropane	SW846 Method 8260B/5030B	1,2,4 TMS
2,4 Trimesitylbenzene	SW846 Method 8260B/5030B	1,3 DCE
3,3 Dichlorobenzene	SW846 Method 8260B/5030B	1,3 DCP
3,3 Dichloropropane	SW846 Method 8260B/5030B	1,3,5 TMS
3,5 Trimesitylbenzene	SW846 Method 8260B/5030B	1,4 DCB
4,4 Dichlorobenzene	SW846 Method 8260B/5030B	2,2 DCP
2,2 Dichloropropane	SW846 Method 8260B/5030B	



ANALYTICS CORPORATION
 8940 VILLA PARK DRIVE, SUITE 250
 ROCKVILLE, VIRGINIA 22820
 804-264-7100 FAX
 870-868-0001 PHONE
 804-264-0973 FAX
 WWW.ANALYTICS-CORP.COM

Group No. J032-013
 Account No. 31601025
 Report Date: 02/25/05

ETER BRIGHTON
 WASTE MANAGEMENT CORP
 WITE 308
 50 WEST OLD COUNTRY ROAD
 ROCKVILLE, NY 11801

Final Report

are Received: 02/02/05 09:02
 Sample Type: 1 - Soil Sample(s); 2 - Water Sample(s)
 Project: 225412 PO Number:

Analytical Method - continued

002 MS-OSM Sample Date: 01/31/05 11:00

-Butane	SW846 Method 8260B/5030B	----
-Chloroethyl Vinyl Ether	SW846 Method 8260B/5030B	----
-Chlorotoluene	SW846 Method 8260B/5030B	2-CHLOROL
-Hexane	SW846 Method 8260B/5030B	----
-Chlorotoluene	SW846 Method 8260B/5030B	----
-Methyl-2-Pentanone	SW846 Method 8260B/5030B	----
acetone	SW846 Method 8260B/5030B	----
Acetonitrile	SW846 Method 8260B/5030B	----
Acetone	SW846 Method 8260B/5030B	----
Acrylonitrile	SW846 Method 8260B/5030B	----
benzene	SW846 Method 8260B/5030B	----
benzene	SW846 Method 8260B/5030B	----
bromochloroethane	SW846 Method 8260B/5030B	BLM
bromodichloroethane	SW846 Method 8260B/5030B	BDM
bromoforn	SW846 Method 8260B/5030B	----
bromomethane	SW846 Method 8260B/5030B	----
Carbon Tetrachloride	SW846 Method 8260B/5030B	CARBON TET
Carbon disulfide	SW846 Method 8260B/5030B	----
chlorobenzene	SW846 Method 8260B/5030B	----
chlorodibromomethane	SW846 Method 8260B/5030B	CLDM
chloroethane	SW846 Method 8260B/5030B	----
chloroform	SW846 Method 8260B/5030B	----
chloromethane	SW846 Method 8260B/5030B	----
c-1,2-Dichloroethane	SW846 Method 8260B/5030B	CIS-1,2 DCENE
c-1,2-Dichloropropane	SW846 Method 8260B/5030B	----
bromomethane	SW846 Method 8260B/5030B	----
chlorodifluoromethane	SW846 Method 8260B/5030B	----
ethyl benzene	SW846 Method 8260B/5030B	----
ethyl methacrylate	SW846 Method 8260B/5030B	----
hexachlorobutadiene	SW846 Method 8260B/5030B	HEXBTAD
isooctane	SW846 Method 8260B/5030B	----
isopropyl benzene	SW846 Method 8260B/5030B	IPB



ANALYTICS CORPORATION
 8240 Vella Falls Drive, Suite 250
 Dulles, Virginia 22028
 800-264-7100 Phone
 703-266-2961 Phone
 800-264-6877 Fax
 www.analyticsonline.com

Group No. J032-019
 Account No. 31801030
 Report Date: 02/25/05

PETER BRIGHTON
 INS MANAGEMENT CORP
 W128 308
 180 WEST OLD COUNTRY ROAD
 TICKSVILLE, NY 11801

Final Report

Date Received: 02/01/05 09:42
 Sample Type: 3 - Soil Sample(s); 1 - Water Sample(s)
 Project: E25912 PO Number:

Analytical Method - continued

002 SB-05W Sample Date: 02/21/05 11:00

.P Xylene	SW846 Method 8260B/5030B	----
methacrylonitrile	SW846 Method 8260B/5030B	----
ethyl methacrylate	SW846 Method 8260B/5030B	----
ethyl n-Butyl Ether	SW846 Method 8260B/5030B	----
ethylene Chloride	SW846 Method 8260B/5030B	----
n-Butylbenzene	SW846 Method 8260B/5030B	----
n-Propyl Benzene	SW846 Method 8260B/5030B	----
naphthalene	SW846 Method 8260B/5030B	----
n-Xylene	SW846 Method 8260B/5030B	----
n-Isopropyltoluene	SW846 Method 8260B/5030B	P-TPT
o-n-Butylbenzene	SW846 Method 8260B/5030B	o-BUTYLBENZENE
toluene	SW846 Method 8260B/5030B	----
tert-n-Butylbenzene	SW846 Method 8260B/5030B	tert-BUTYLBEN
trachloroethene	SW846 Method 8260B/5030B	TETRACHLOR
toluene	SW846 Method 8260B/5030B	----
trans-1,2-Dichloroethene	SW846 Method 8260B/5030B	TRANS-1,2 DCENE
trans-1,3-Dichloropropene	SW846 Method 0260B/5030B	----
trichloroethene	SW846 Method 8260B/5030B	----
trichlorofluoromethane	SW846 Method 8260B/5030B	TCFM
vinyl Chloride	SW846 Method 8260B/5030B	----
vinyl acetate	SW846 Method 8260B/5030B	----
179 Extraction	SW846 Method 1510/3550	----
2,4-Trichlorobenzene	SW846 Method 8270C	----
2-Dichlorobenzene	SW846 Method 8270C	----
3-Dichlorobenzene	SW846 Method 8270C	----
4-Dichlorobenzene	SW846 Method 8270C	----
4,6-Trichlorophenol	SW846 Method 8270C	----
4,5-Trichlorophenol	SW846 Method 8270C	----
4-Dichlorophenol	SW846 Method 8270C	----
4-Dimethylphenol	SW846 Method 8270C	----
4-Dinitrophenol	SW846 Method 8270C	----
4-Dinitrotoluene	SW846 Method 8270C	----



ANALYTICS CORPORATION
 4000 VILLA PARK DRIVE, SUITE 300
 RICHMOND, VIRGINIA 23220
 804-264-7100, PHONE
 804-268-8001, FAX
 804-214-8073, E-MAIL
 WWW.ANALYTICS-CORP.COM

Group No. 0032-012
 Account No. 31801020
 Report Date: 02/25/05

PETER BRICHTON
 THE MANAGEMENT CORP
 SUITE 308
 150 WEST OLD COUNTRY ROAD
 ECKESVILLE, NY 11601

Final Report

Date Received: 02/01/05 09:42
 Sample Type: 1 - Soil Sample(s); 1 - Water Sample(s)
 Project: 025412 PG Number:

Analytical Method - continued

002:SB-05W Sample Date: 02/11/05 11:00

.6-Dinitrotoluene	SW846 Method 8270C	----
-Chloronaphthalene	SW846 Method 8270C	----
-Chlorophenol	SW846 Method 8270C	----
-Methylnaphthalene	SW846 Method 8270C	----
-Methylphenol	SW846 Method 8270C	----
-Nitroaniline	SW846 Method 8270C	----
-Nitrophenol	SW846 Method 8270C	----
.2'-Dichlorobenzidine	SW846 Method 8270C	----
-Nitroaniline	SW846 Method 8270C	----
.6-Dinitro-2-Methylphenol	SW846 Method 8270C	----
-Bromophenyl-phenylether	SW846 Method 8270C	----
-Chloro-3-Methylphenol	SW846 Method 8270C	----
-Chloroaniline	SW846 Method 8270C	----
-Chlorophenyl-phenylether	SW846 Method 8270C	----
-Methylphenol	SW846 Method 8270C	----
-Nitroaniline	SW846 Method 8270C	----
-Nitrophenol	SW846 Method 8270C	----
benzofuran	SW846 Method 8270C	----
benzophenone	SW846 Method 8270C	----
anthracene	SW846 Method 8270C	----
azo(a) Anthracene	SW846 Method 8270C	----
azo(a) Pyrene	SW846 Method 8270C	----
azo(b) Fluoranthene	SW846 Method 8270C	----
azo(g, h, i) Berylene	SW846 Method 8270C	----
azo(k) Fluoranthene	SW846 Method 8270C	----
azoic Acid	SW846 Method 8270C	----
nyl Alcohol	SW846 Method 8270C	----
-ylbenzylphthalate	SW846 Method 8270C	----
ylene	SW846 Method 8270C	----
-N-Butylphthalate	SW846 Method 8270C	----
-n-Butyl Phthalate	SW846 Method 8270C	----
benzo(a, b) Anthracene	SW846 Method 8270C	----



ANALYTICS CORPORATION
 8050 VILLA PARK DRIVE, SUITE 200
 RICHMOND, VIRGINIA 23238
 804-254-7100 PHONE
 800-644-2081 PHONE
 804-254-0973 FAX
 WWW.ANALYTICS-CORP.COM

Group No. 0052-013
 Account No. 31801020
 Report Date: 02/23/05

PETER BRIGHTON
 INS MANAGEMENT CORP
 SUITE 308
 350 WEST OLD COUNTRY ROAD
 TICKSVILLE, NY 11901

Final Report

Date Received: 02/01/05 09:42
 Sample Type: 1 - Soil Sample(s); 1 - Water Sample(s)
 Project: 025412 PO Number:

Analytical Method - continued

002-S8-USW Sample Date: 01/31/05 11:00

benzofuran	SW846 Method 8270C	---
ethylphthalate	SW846 Method 8270C	---
isobutyl phthalate	SW846 Method 8270C	---
luoranthene	SW846 Method 8270C	---
luorene	SW846 Method 8270C	---
exachlorobenzene	SW846 Method 8270C	---
exachlorobutadiene	SW846 Method 8270C	---
exachlorocyclopentadiene	SW846 Method 8270C	---
exachloroethane	SW846 Method 8270C	---
ndene (1,2,3-cd) Pyrene	SW846 Method 8270C	---
-Nitroso-Ni-n-Propylamine	SW846 Method 8270C	---
-Nitrosodiphenylamine	SW846 Method 8270C	---
aphthalene	SW846 Method 8270C	---
luorobenzene	SW846 Method 8270C	---
ntachlorophenol	SW846 Method 8270C	---
tenanthrene	SW846 Method 8270C	---
enol	SW846 Method 8270C	---
rene	SW846 Method 8270C	---
s (2-Chloroethoxy) Methane	SW846 Method 8270C	---
s (2-Chloroethyl) Ether	SW846 Method 8270C	---
s (2-Chloroisopropyl) Ether	SW846 Method 8270C	---
s (2-Ethylhexyl) Phthalate	SW846 Method 8270C	---
2,4-Trichlorobenzene	SW846 Method 8270C	---
2-Dichlorobenzene	SW846 Method 8270C	1,2,4 TCB
3-Dichlorobenzene	SW846 Method 8270C	1,2 DCB
4-Dichlorobenzene	SW846 Method 8270C	1,3 DCB
4,5-Trichlorophenol	SW846 Method 8270C	1,4 DCB
4,6-Trichlorophenol	SW846 Method 8270C	2,4,5 TCF
4-Dichlorophenol	SW846 Method 8270C	2,4,6 TCF
4-Dimethylphenol	SW846 Method 8270C	2,4 DCP
4-Dinitrophenol	SW846 Method 8270C	2,4 DNP
4-Dinitrotoluene	SW846 Method 8270C	2,4 DNP
		2,4 DNT



ANALYTICS CORPORATION
 2020 VILLA PARK DRIVE, SUITE 250
 RICHMOND, VIRGINIA 23226
 (804) 264-7100 PHONE
 (804) 264-0001 FAX
 (804) 264-0871 FAX
 WWW.ANALYTICSCORP.COM

Group No. J032-013
 Account No. 31501020
 Report Date: 02/25/05

PETER BRIGHTON
 INS MANAGEMENT CORP
 SUITE 308
 150 WEST OLD COUNTRY ROAD
 WICKSVILLE, NY 11501

Final Report

Date Received: 02/01/05 09:42
 Sample Type: 1 - Soil Sample(s); 1 - Water Sample(s)
 Project: 025413 PO Number:

Analytical Method - continued

002 SE-05W Sample Date: 02/31/05 11:00

.6-Dinitrotoluene	SW846 Method 8270C	2,6-DNT
-Chloronaphthalene	SW846 Method 8270C	2-CHLNAPN
-Chlorophenol	SW846 Method 8270C	----
-Methylnaphthalene	SW846 Method 8270C	2-METHYLNAP
-Methylphenol	SW846 Method 8270C	----
-Nitroaniline	SW846 Method 8270C	----
-Nitrophenol	SW846 Method 8270C	----
,1'-Dichlorodiphenylamine	SW846 Method 8270C	5,3-DCBEN
-Nitroaniline	SW846 Method 8270C	----
.6-Dinitro-2-Methylphenol	SW846 Method 8270C	4,6-DN-2-MP
-Bromophenyl-phenylether	SW846 Method 8270C	4-BPPE
-Chloro-3-Methylphenol	SW846 Method 8270C	4-CHL-3-MP
-Chloroaniline	SW846 Method 8270C	----
-Chlorophenyl-phenylether	SW846 Method 8270C	4-CPPE
-Methylphenol	SW846 Method 8270C	----
-Nitroaniline	SW846 Method 8270C	----
-Nitrophenol	SW846 Method 8270C	----
benzophenone	SW846 Method 8270C	----
benzophenylene	SW846 Method 8270C	----
anthracene	SW846 Method 8270C	----
azo(a)Anthracene	SW846 Method 8270C	BENZO (A) ANTH
azo(a)Pyrene	SW846 Method 8270C	----
azo(b)Fluoranthene	SW846 Method 8270C	BENZO (B) FLU
azo(g,h,i)Perylene	SW846 Method 8270C	BENZO (G,H,I) PE
azo(k)Fluoranthene	SW846 Method 8270C	BENZO (K) FLU
azodic Acid	SW846 Method 8270C	----
n-yl Alcohol	SW846 Method 8270C	----
xylylenylphthalate	SW846 Method 8270C	BENXPHTHALATE
-xylene	SW846 Method 8270C	----
-N-Butylphthalate	SW846 Method 8270C	D-N-B PHTHALATE
-n-Octyl Phthalate	SW846 Method 8270C	D-N-OCTYL PHTH
benzo(a,h)Anthracene	SW846 Method 8270C	DIB (A,H) ANTH



ANALYTICS CORPORATION
 6000 VILLA PARK DRIVE, SUITE 200
 RICHMOND, VIRGINIA 23228
 800-264-7100 PHONE
 800-600-4661 FAX
 001-804-3373 FAX
 WWW.ANALYTICS.COM

Group No. J032-013
 Account No. 31801020
 Report Date: 02/25/05

STER BRICHTON
 NS MANAGEMENT CORP
 SUITE 308
 50 WEST OLD COUNTRY ROAD
 TACKSVILLE, NY 11802

Final Report

Site Received: 02/01/05 09:42
 Sample Type: 1 - Soil Sample(s): 1 - Water Sample(s)
 Project: E25433 PO Number:

Analytical Method - continued

002 SB-BSW Sample Date: 01/31/05 11:00

,6-Dinitrotoluene	SW846 Method 8270C	2, 6 DNT
-Chloronaphthalene	SW846 Method 8270C	2-CHLNAPR
-Chlorophenol	SW846 Method 8270C	----
-Methylnaphthalene	SW846 Method 8270C	2-METHYLNAP
-Methylphenol	SW846 Method 8270C	----
-Nitroaniline	SW846 Method 8270C	----
-Nitrophenol	SW846 Method 8270C	----
,3'-Dichlorobenzidine	SW846 Method 8270C	3, 3'-DCEBN
-Nitroaniline	SW846 Method 8270C	----
,5-Dinitro-2-Methylphenol	SW846 Method 8270C	4, 6 DN-2 MP
-Bromophenyl-phenylether	SW846 Method 8270C	4-BPPE
-Chloro-3-Methylphenol	SW846 Method 8270C	4-CL-3-MP
-Chloroaniline	SW846 Method 8270C	----
-Chlorophenyl-phenylether	SW846 Method 8270C	4-CPEE
Methylphenol	SW846 Method 8270C	----
Nitroaniline	SW846 Method 8270C	----
Nitrophenol	SW846 Method 8270C	----
1-naphthene	SW846 Method 8270C	----
1-naphthylene	SW846 Method 8270C	----
1-naphthene	SW846 Method 8270C	----
nzo (a) Anthracene	SW846 Method 8270C	BENZO (A) ANTH
nzo (a) Pyrene	SW846 Method 8270C	----
nzo (b) Fluoranthene	SW846 Method 8270C	BENZO (B) FLU
nzo (g, h, i) Perylene	SW846 Method 8270C	BENZO (G, H, I) PE
nzo (k) Fluoranthene	SW846 Method 8270C	BENZO (K) FLU
nzoic Acid	SW846 Method 8270C	----
n-yl Alcohol	SW846 Method 8270C	----
1,2-dibenzylphthalate	SW846 Method 8270C	DBENPHTHALATE
1,2-naphthylene	SW846 Method 8270C	----
-N-Butylphthalate	SW846 Method 8270C	D-N-B PHTHALATE
-n-Octyl Phthalate	SW846 Method 8270C	D-N-OCTYL PHTH
benzo (a, b) Anthracene	SW846 Method 8270C	BEN (A, B) ANTH



ANALYTICS CORPORATION
 10645 MILL POND DRIVE, SUITE 200
 FARMINGTON, VIRGINIA 22229
 703-261-7100 PHONE
 800-866-0067 PHONE
 703-262-6575 FAX
 WWW.ANALYTICSCORP.COM

Group No. J912-013
 Account No. 31891020
 Report Date: 02/25/05

ETER BKIGHTON
 NS MANAGEMENT CORP
 SUITE 206
 56 WEST OLD COUNTRY ROAD
 ROCKVILLE, NY 11901

Final Report

Site Received: 02/01/05 09:42
 Sample Type: 1 - Soil Sample(s); 1 - Water Sample(s)
 Project: E25412 PO Number:

Analytical Method - continued

062 SB-05W Sample Date: 01/31/05 11:00

1,2,4-triazole	SW846 Method 8270C	----
1,2,4-triazole	SW846 Method 8270C	BY PHTHALATE
1,2,4-triazole	SW846 Method 8270C	DM PHTHALATE
1,2,4-triazole	SW846 Method 8270C	----
1,2,4-triazole	SW846 Method 8270C	----
1,2,4-triazole	SW846 Method 8270C	HCB
1,2,4-triazole	SW846 Method 8270C	HCBB
1,2,4-triazole	SW846 Method 8270C	HCPCB
1,2,4-triazole	SW846 Method 8270C	HCB
1,2,4-triazole	SW846 Method 8270C	INDE (1,2,2) BY
1,2,4-triazole	SW846 Method 8270C	N-NDPA
1,2,4-triazole	SW846 Method 8270C	N-NDPA
1,2,4-triazole	SW846 Method 8270C	----
1,2,4-triazole	SW846 Method 8270C	----
1,2,4-triazole	SW846 Method 8270C	PCP
1,2,4-triazole	SW846 Method 8270C	----
1,2,4-triazole	SW846 Method 8270C	----
1,2,4-triazole	SW846 Method 8270C	----
1,2,4-triazole	SW846 Method 8270C	BIS (2-CHLOR) ETHER
1,2,4-triazole	SW846 Method 8270C	BIS (2-CH) ETHER
1,2,4-triazole	SW846 Method 8270C	BIS (2-CHLIP) ETHER
1,2,4-triazole	SW846 Method 8270C	BIS (3-EN) ETHN
1,2,4-triazole	SW846 3550 Sec. 7.2	% Moisture

Orin A. Casto
 Orin A. Casto
 Environmental Services

James A. Calpin, III
 James A. Calpin, III
 Laboratory Director
 Page 33

Appendix C - Photos

Photograph #1



Concrete Drilling for Soil Borings
4630 Broadway, New York, NY

Photograph #2



Basement Floor Drain
4630 Broadway, New York, NY

Photograph #3



Vent Pipe for AST
4630 Broadway, New York, NY

Photograph #4



Fill Pipe for AST
4630 Broadway, New York, NY

Photograph #5



Soil Boring SB-00 in Progress
4630 Broadway, New York, NY



Corporate Headquarters
110 West Old Country Road
Suite 201
Hicksville, New York 11801
Tel: (516) 400-5008
Fax: (516) 400-2088

September 28, 2005

COPY

Mr. Robert Scholem
VP Property Management, CPM, CSM
Acadia Realty Trust
1311 Mamaroneck Avenue, Suite 260
White Plains, New York 10605

Re: Petroleum Bulk Storage (PBS) Registration
Site: 4650 Broadway (Sherman Ave), New York, New York
CNS Job #: E25-463

Dear Mr. Scholem,

On Thursday September 8th, 2005, CNS Management Corp. (CNS) successfully updated the status of the 5,000 gallon Aboveground Storage Tank (AST) at the above subject site to comply with the New York State Department of Environmental Conservation's (NYSDEC) 6 NYCRR Part 612, Registration of Petroleum Storage Facilities.

This update involved the submittal of the Petroleum Bulk Storage Application regarding the change of ownership status at the subject site and the posting of the Petroleum Bulk Storage Certificate at the premises. See Appendix A: NYSDEC Documents.

Additionally the New York City Fire Department (NYCFD) was contacted and on August 17th, 2005, NYCFD Inspector Tulsie John successfully inspected and updated the AST at the subject site to comply with the Rules of the City of New York, Title 3 Section 24-01. However at the time of inspection, Inspector John indicated that there were existing violations to the previous operator, Bernami Operating Corp. for the removal of two (2) previous ASTs and the installation of the current 5,000 gallon AST. Inspector John of the NYCFD issued a Violation Order (#144621). This Violation Order will need to be addressed by providing the NYCFD with a copy of the affidavit regarding the removal of the previous ASTs and a New York City Department of Buildings "Certificate of Approval" for the use and storage of fuel oil. See Appendix B: NYCFD Violation.

As per the NYSDEC's 6 NYCRR Part 613.6; *Handling and Storage of Petroleum - AST Inspections*, the owner or operator at the subject site must inspect the AST on a monthly basis. Inspecting an AST involves checking the exterior surfaces of the tank, structural supports, piping, leak detection systems and valves for leaks, cracks or any deficiencies. The inspections need to be documented and include the following;

- Facility ID number
- AST number
- Date
- Findings of the inspection and details of the repairs, if any
- A statement that the inspection was conducted in accordance with the requirements in Section 613.6 of the NYSDEC's *Handling and Storage of Petroleum - AST Inspections*
- Address of the inspector
- Signature of Inspector

All inspection documentation must remain on-site for a period of 10 years.

If you have any questions or require any additional information please call me at (516) 932-3228.

Sincerely,

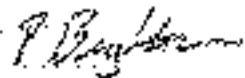

Peter Blighna
Environmental Engineer

Enclosure:

NYSDEC 6 NYCRR Part 613.6; *Handling and Storage of Petroleum - AST Inspections*
(Appendix C)

Appendix A - NYSED Documents



Return Completed Form & Fees To:
 NYSPCC - PHS Unit

Petroleum Bulk Storage Application

Section 200-A

Please Print or Type Clearly
 and Complete All Items

PHS Number 2007069	City of NY HR Administration 4550 Broadway & 51st Street Ave New York NY 10040	Name of Applicant Tom Karpisak Address 1311 Macartney Avenue, Suite 200 Windic Plains NY 11985 Telephone (631) 979-5481	TYPE OF FACILITY <input type="checkbox"/> 10 Storage Tank/Storage Terminal <input type="checkbox"/> 20 Single-Phase Sales <input type="checkbox"/> 30 Multi-Phase <input type="checkbox"/> 40 Storage Tank/Storage Terminal <input type="checkbox"/> 50 Single-Phase Sales <input type="checkbox"/> 60 Multi-Phase <input type="checkbox"/> 70 Storage Tank/Storage Terminal <input type="checkbox"/> 80 Single-Phase Sales <input type="checkbox"/> 90 Multi-Phase <input type="checkbox"/> 100 Storage Tank/Storage Terminal <input type="checkbox"/> 110 Single-Phase Sales <input type="checkbox"/> 120 Multi-Phase <input checked="" type="checkbox"/> 130 Other (Specify)	I hereby apply under penalty of perjury that the information furnished on this form is true to the best of my knowledge and belief. I also, voluntarily make this statement, as a citizen of the State of New York, pursuant to Section 210.45 of the Penal Law.	Signature Peter Belgodon Engineer \$ 500
Name of Applicant Tom Karpisak Address 1311 Macartney Avenue, Suite 200 Windic Plains NY 11985 Telephone (631) 979-5481	Name of Applicant Tom Karpisak Address 1311 Macartney Avenue, Suite 200 Windic Plains NY 11985 Telephone (631) 979-5481	Name of Applicant Tom Karpisak Address 1311 Macartney Avenue, Suite 200 Windic Plains NY 11985 Telephone (631) 979-5481	TYPE OF FACILITY <input type="checkbox"/> 10 Storage Tank/Storage Terminal <input type="checkbox"/> 20 Single-Phase Sales <input type="checkbox"/> 30 Multi-Phase <input type="checkbox"/> 40 Storage Tank/Storage Terminal <input type="checkbox"/> 50 Single-Phase Sales <input type="checkbox"/> 60 Multi-Phase <input type="checkbox"/> 70 Storage Tank/Storage Terminal <input type="checkbox"/> 80 Single-Phase Sales <input type="checkbox"/> 90 Multi-Phase <input type="checkbox"/> 100 Storage Tank/Storage Terminal <input type="checkbox"/> 110 Single-Phase Sales <input type="checkbox"/> 120 Multi-Phase <input checked="" type="checkbox"/> 130 Other (Specify)	I hereby apply under penalty of perjury that the information furnished on this form is true to the best of my knowledge and belief. I also, voluntarily make this statement, as a citizen of the State of New York, pursuant to Section 210.45 of the Penal Law.	Signature Peter Belgodon Engineer \$ 500
Name of Applicant Tom Karpisak Address 1311 Macartney Avenue, Suite 200 Windic Plains NY 11985 Telephone (631) 979-5481	Name of Applicant Tom Karpisak Address 1311 Macartney Avenue, Suite 200 Windic Plains NY 11985 Telephone (631) 979-5481	Name of Applicant Tom Karpisak Address 1311 Macartney Avenue, Suite 200 Windic Plains NY 11985 Telephone (631) 979-5481	TYPE OF FACILITY <input type="checkbox"/> 10 Storage Tank/Storage Terminal <input type="checkbox"/> 20 Single-Phase Sales <input type="checkbox"/> 30 Multi-Phase <input type="checkbox"/> 40 Storage Tank/Storage Terminal <input type="checkbox"/> 50 Single-Phase Sales <input type="checkbox"/> 60 Multi-Phase <input type="checkbox"/> 70 Storage Tank/Storage Terminal <input type="checkbox"/> 80 Single-Phase Sales <input type="checkbox"/> 90 Multi-Phase <input type="checkbox"/> 100 Storage Tank/Storage Terminal <input type="checkbox"/> 110 Single-Phase Sales <input type="checkbox"/> 120 Multi-Phase <input checked="" type="checkbox"/> 130 Other (Specify)	I hereby apply under penalty of perjury that the information furnished on this form is true to the best of my knowledge and belief. I also, voluntarily make this statement, as a citizen of the State of New York, pursuant to Section 210.45 of the Penal Law.	Signature Peter Belgodon Engineer \$ 500
Name of Applicant Tom Karpisak Address 1311 Macartney Avenue, Suite 200 Windic Plains NY 11985 Telephone (631) 979-5481	Name of Applicant Tom Karpisak Address 1311 Macartney Avenue, Suite 200 Windic Plains NY 11985 Telephone (631) 979-5481	Name of Applicant Tom Karpisak Address 1311 Macartney Avenue, Suite 200 Windic Plains NY 11985 Telephone (631) 979-5481	TYPE OF FACILITY <input type="checkbox"/> 10 Storage Tank/Storage Terminal <input type="checkbox"/> 20 Single-Phase Sales <input type="checkbox"/> 30 Multi-Phase <input type="checkbox"/> 40 Storage Tank/Storage Terminal <input type="checkbox"/> 50 Single-Phase Sales <input type="checkbox"/> 60 Multi-Phase <input type="checkbox"/> 70 Storage Tank/Storage Terminal <input type="checkbox"/> 80 Single-Phase Sales <input type="checkbox"/> 90 Multi-Phase <input type="checkbox"/> 100 Storage Tank/Storage Terminal <input type="checkbox"/> 110 Single-Phase Sales <input type="checkbox"/> 120 Multi-Phase <input checked="" type="checkbox"/> 130 Other (Specify)	I hereby apply under penalty of perjury that the information furnished on this form is true to the best of my knowledge and belief. I also, voluntarily make this statement, as a citizen of the State of New York, pursuant to Section 210.45 of the Penal Law.	Signature Peter Belgodon Engineer \$ 500

Other Facilities to be installed at site (include lot, block, etc.):

Name: Peter Belgodon
 Address: 580 W Old Country Road Suite 306
 City: Hicksville, NY 11801
 Telephone: (516) 935-3131

Section B - Bank Information

Enclosed instructions and use the key located on the bottom of this sheet to complete each identification.

FMS Number: 2-07705B

11	12	13	14	15	16	17	18	19	20	21	22	23	24	25	26	27	28	29	30	31	32	33	34	35	36	37	38	39	40	41	42	43	44	45	46	47	48	49	50	51	52	53	54	55	56	57	58	59	60	61	62	63	64	65	66	67	68	69	70	71	72	73	74	75	76	77	78	79	80	81	82	83	84	85	86	87	88	89	90	91	92	93	94	95	96	97	98	99	100										
1	2	3	4	5	6	7	8	9	10	11	12	13	14	15	16	17	18	19	20	21	22	23	24	25	26	27	28	29	30	31	32	33	34	35	36	37	38	39	40	41	42	43	44	45	46	47	48	49	50	51	52	53	54	55	56	57	58	59	60	61	62	63	64	65	66	67	68	69	70	71	72	73	74	75	76	77	78	79	80	81	82	83	84	85	86	87	88	89	90	91	92	93	94	95	96	97	98	99	100

Account

1. Bank Name

2. Address

3. City

4. State

5. Zip

6. Branch Name

7. Account Type

8. Account Number

9. Account Holder Name

10. Account Holder Address

11. Account Holder City

12. Account Holder State

13. Account Holder Zip

14. Account Holder Phone

15. Account Holder Email

16. Account Holder Fax

17. Account Holder Filing Status

18. Account Holder Marital Status

19. Account Holder Date of Birth

20. Account Holder Social Security Number

21. Account Holder Tax Identification Number

22. Account Holder Occupation

23. Account Holder Employer Name

24. Account Holder Employer Address

25. Account Holder Employer City

26. Account Holder Employer State

27. Account Holder Employer Zip

28. Account Holder Employer Phone

29. Account Holder Employer Email

30. Account Holder Employer Fax

31. Account Holder Employer Filing Status

32. Account Holder Employer Marital Status

33. Account Holder Employer Date of Birth

34. Account Holder Employer Social Security Number

35. Account Holder Employer Tax Identification Number

36. Account Holder Employer Occupation

37. Account Holder Employer Employer Name

38. Account Holder Employer Employer Address

39. Account Holder Employer Employer City

40. Account Holder Employer Employer State

41. Account Holder Employer Employer Zip

42. Account Holder Employer Employer Phone

43. Account Holder Employer Employer Email

44. Account Holder Employer Employer Fax

45. Account Holder Employer Employer Filing Status

46. Account Holder Employer Employer Marital Status

47. Account Holder Employer Employer Date of Birth

48. Account Holder Employer Employer Social Security Number

49. Account Holder Employer Employer Tax Identification Number

50. Account Holder Employer Employer Occupation

51. Account Holder Employer Employer Employer Name

52. Account Holder Employer Employer Employer Address

53. Account Holder Employer Employer Employer City

54. Account Holder Employer Employer Employer State

55. Account Holder Employer Employer Employer Zip

56. Account Holder Employer Employer Employer Phone

57. Account Holder Employer Employer Employer Email

58. Account Holder Employer Employer Employer Fax

59. Account Holder Employer Employer Employer Filing Status

60. Account Holder Employer Employer Employer Marital Status

61. Account Holder Employer Employer Employer Date of Birth

62. Account Holder Employer Employer Employer Social Security Number

63. Account Holder Employer Employer Employer Tax Identification Number

64. Account Holder Employer Employer Employer Occupation

65. Account Holder Employer Employer Employer Employer Name

66. Account Holder Employer Employer Employer Employer Address

67. Account Holder Employer Employer Employer Employer City

68. Account Holder Employer Employer Employer Employer State

69. Account Holder Employer Employer Employer Employer Zip

70. Account Holder Employer Employer Employer Employer Phone

71. Account Holder Employer Employer Employer Employer Email

72. Account Holder Employer Employer Employer Employer Fax

73. Account Holder Employer Employer Employer Employer Filing Status

74. Account Holder Employer Employer Employer Employer Marital Status

75. Account Holder Employer Employer Employer Employer Date of Birth

76. Account Holder Employer Employer Employer Employer Social Security Number

77. Account Holder Employer Employer Employer Employer Tax Identification Number

78. Account Holder Employer Employer Employer Employer Occupation

79. Account Holder Employer Employer Employer Employer Employer Name

80. Account Holder Employer Employer Employer Employer Employer Address

81. Account Holder Employer Employer Employer Employer Employer City

82. Account Holder Employer Employer Employer Employer Employer State

83. Account Holder Employer Employer Employer Employer Employer Zip

84. Account Holder Employer Employer Employer Employer Employer Phone

85. Account Holder Employer Employer Employer Employer Employer Email

86. Account Holder Employer Employer Employer Employer Employer Fax

87. Account Holder Employer Employer Employer Employer Employer Filing Status

88. Account Holder Employer Employer Employer Employer Employer Marital Status

89. Account Holder Employer Employer Employer Employer Employer Date of Birth

90. Account Holder Employer Employer Employer Employer Employer Social Security Number

91. Account Holder Employer Employer Employer Employer Employer Tax Identification Number

92. Account Holder Employer Employer Employer Employer Employer Occupation

93. Account Holder Employer Employer Employer Employer Employer Employer Name

94. Account Holder Employer Employer Employer Employer Employer Employer Address

95. Account Holder Employer Employer Employer Employer Employer Employer City

96. Account Holder Employer Employer Employer Employer Employer Employer State

97. Account Holder Employer Employer Employer Employer Employer Employer Zip

98. Account Holder Employer Employer Employer Employer Employer Employer Phone

99. Account Holder Employer Employer Employer Employer Employer Employer Email

100. Account Holder Employer Employer Employer Employer Employer Employer Fax



PETROLEUM BULK STORAGE CERTIFICATE

One Hunter Point Plaza, 7th Floor
47-49 21st Street, L.I. City, NY 11101-6654

625 Broadway, 11th Floor, Albany, NY 12233-7020 Phone: 518-492-8553 (718) 492-6454

CAPACITY (GALLONS) **TESTED**
DATE LAST **TESTING**
TESTER **BEE DATA**

TANK NUMBER **001** TANK LOCATION **Aboveground - in contact with impervious**
DATE **3/8/01** TANK TYPE **Steel Tank Encased in Concrete**
CAPACITY **8,000**

001

*** Aboveground tanks require monthly visual inspections and may need disassembled internal inspections as described in 6 NYCRR Part 613**

An unlicensed representative of the State of New York, utilizing a facility, offering to test a petroleum storage tank, may be liable for the negligent discharge on the part of the test. It is noted that the test of any tank is not a guarantee of its condition. It is the responsibility of the owner of the tank to ensure that the tank is properly inspected and that the test is performed in accordance with the applicable regulations. The test is not a guarantee of the condition of the tank.

- The facility must be registered in the State of New York.
- The facility must be registered within 30 days prior to testing.
- The facility must be registered in accordance with the rules of the State of New York.
- Any other facility in the State of New York must comply with 6 NYCRR 613.

This certificate must be signed and sealed as the president of the firm. The seal must be in the seal of the State of New York, in the main body, where the seal must be in the seal.

Signature of Representative: _____
Date: _____

OWNER:
ACADEIA-PA SHERMAN AVE, LLC
151 MANAROCK AVENUE, SUITE 200
WHITE PLAINS, NY 10605

SITE:
CITY OF NY HR ADMINISTRATION
4650 HUDSONWAY & 2 SHERMAN AVE
AKA 2 SHERMAN AVE
NEW YORK, NY 10040

OPERATOR: ALEX KAZACHAR
(914) 420-4477
EMERGENCY CONTACT: TOM DORNHIRE
CONTACT: (923) 978-5483

MAILING CORRESPONDENCE:

ISSUED BY: Acting Commissioner
Denise M. Sliedman
PBS NUMBER: 2-677666
DATE ISSUED: 08/11/2005
EXPIRATION DATE: 08/11/2010
FEE PAID: \$560.00

PETER BRIGITTON
CONS MANAGEMENT CORPORATION
590 W. OLD COUNTRY ROAD
SUITE 308
HICKSVILLE, NY 11801

Appendix B – NYCTD Violation

FO-4 VIOLATION ORDER SUPPLEMENT

Account # 11339077

Date 8/17/08

VO# 194631

As stated in the violation order you need an affidavit. The *affidavit must* include the following information:

- * Must be on business letterhead and notarized.
- * Must contain the name of the licensee sealing and/or removing the tank(s).
- * The type of license, license number, and the expiration date of such license.
- * The number, location and size of tanks.
- * The type of product removed.
- * State whether the system is a Permanent or Temporary seal.
- * *The affidavit shall specifically state whether the storage system was sealed and/or removed in accordance with the guidelines described in section (c) or (d) of Title 3, RCNY Chapter 21-02.*



CROSS STREETS

CITY OF NEW YORK FIRE DEPARTMENT

A-1000 (1/57) REVISED BATTALION

D.O. 27

E 144801

VIOLATION ORDER

To: 4610 Broadway Acme Bldg. Construction Co.
NAME OF PERSON AND ADDRESS NAME OF PERSON, FIRM, COMPANY, ETC.

1 Commercial 135-1435
REGISTRATION NUMBER TYPE OF OCCUPANCY LOT OR BLOCK NO.

An inspection this date of the above premises indicates the existence of the following violations under the enforcement jurisdiction of this Department. You are hereby directed to correct such violations by compliance with the following order:

STANDARD ORIGIN FROM I.C.I.	ITEM NO.	
	
	
	
	
	
	
	
	
	
	

If this order has not been complied with in _____ days of the issuance date, A SUMMONS will be issued on violations of the Administrative Code of the City of New York.

TO 25 FOR NUMBERING TO 24 FOR DISMISSAL

Fire Commissioner

This order can only be cancelled or amended by the person and firm named the above in:

Acme Bldg. Construction Co. 135-1435
NAME OF PERSON AND ADDRESS THIS ORDER THIS DATE

4/11/57 27
SIGNED DATE

Mail Address: 135-1435 Broadway Acme Bldg. Construction Co. 718-632-0087
Box 24, 10452 718-632-0087
MAIL ADDRESS MAIL TELEPHONE

ENVIRONMENTAL CONTROL BOARD CITY OF NEW YORK	NOTICE OF VIOLATION AND HEARING	VIOLATION NO. <u>101 110 11 / 1 61-21 11</u>
---	------------------------------------	--

SUPPLEMENTARY INFORMATION FORM

- Instructions: 1. This page is to be used if additional information is needed to explain the Rule Number or Section of Code in violation.
 2. Complete NOV before using this form.
 3. Distribution: Attach top copy to ECB copy of NOV; hand second copy to person served in the field; third copy for Department use.

Violations

19.	Failure to provide to this Department, documentation issued by the New York City Department of
	Buildings, showing approval of the fuel oil burning and/or fuel oil storage equipment
	<i>101 110 11 / 1 61-21 11</i>
	Remedy: Provide a copy of the Certificate of Approval with a copy of the PW-1-Schedule C
	(Heating and Combustion Equipment) application for the fuel oil burning and/or fuel oil storage
	equipment or discontinue storage and use of fuel oil without a permit from this Department.

I personally observed the commission of the offense(s) indicated on the attached Notice of Violation.
 All statements made herein are affirmed under penalty of perjury. Date of Offense 02/11/2011 Time 3:00 am/pm

Inspector's Tax Registry No. 101 110 11 INSPECTOR'S SIGNATURE [Signature]

1. TITLE AND SYNOPSIS
2. AUTHOR
3. PERIODICITY AND DATE
4. DISTRIBUTION STATEMENT
5. ABSTRACT

6. SUBJECT TERMS
7. DISTRIBUTION STATEMENT
8. ABSTRACT

9. ABSTRACT
10. ABSTRACT

11. ABSTRACT
12. ABSTRACT

13. ABSTRACT
14. ABSTRACT

15. ABSTRACT
16. ABSTRACT

17. ABSTRACT
18. ABSTRACT

19. ABSTRACT
20. ABSTRACT

21. ABSTRACT
22. ABSTRACT

23. ABSTRACT
24. ABSTRACT

TO : SAC, NEW YORK
FROM : SAC, NEW YORK
SUBJECT: [Illegible]

Reference is made to the report of Special Agent [Illegible] dated [Illegible] at New York, New York, and the report of Special Agent [Illegible] dated [Illegible] at New York, New York.

It is noted that the above-named individual is currently residing at [Illegible] New York, New York. It is further noted that the individual is currently employed as [Illegible] at [Illegible] New York, New York.

It is noted that the individual has been identified as [Illegible] and is currently residing at [Illegible] New York, New York. It is further noted that the individual is currently employed as [Illegible] at [Illegible] New York, New York.

It is noted that the individual has been identified as [Illegible] and is currently residing at [Illegible] New York, New York. It is further noted that the individual is currently employed as [Illegible] at [Illegible] New York, New York.

It is noted that the individual has been identified as [Illegible] and is currently residing at [Illegible] New York, New York. It is further noted that the individual is currently employed as [Illegible] at [Illegible] New York, New York.

It is noted that the individual has been identified as [Illegible] and is currently residing at [Illegible] New York, New York. It is further noted that the individual is currently employed as [Illegible] at [Illegible] New York, New York.

Appendix C – NYSDEC 6 NYCRR Part 613.6: Handling and Storage of Petroleum



New York State
Department of Environmental Conservation
Rules and Regulations

[Services](#) | [Programs](#) | [Subjects Index](#) | [Search](#) | [Contact Us](#) | [Home](#)

[Regulations Index](#) | [Regulations Disclaimer](#)

6 NYCRR Part 613

Handling and Storage of Petroleum

(Statutory authority: Environmental Conservation Law,
§§17-0303(3); 17-1001, et seq.)

{Effective 12/27/85}

{Amended 3/12/92}

Contents:

[§613.1 General](#)

[§613.2 Bulk storage in flood plains](#)

[§613.3 Overfill prevention and secondary containment systems](#)

[§613.4 Inventory monitoring for underground storage facilities](#)

[§613.5 Underground storage facilities - testing and monitoring](#)

[§613.6 Aboveground storage facilities - inspections](#)

[§613.7 Additional testing and inspection requirements](#)

[§613.8 Reporting of spills and discharges](#)

[§613.9 Closure of out-of-service tanks](#)

[Back to top of page](#)

§613.1 General

(a) Purpose. The purpose of this Part is to set forth regulations for the handling and storage of petroleum in order to protect the public health, welfare and the lands and waters of the State.

(b) Applicability. This Part applies to all aboveground and underground petroleum storage facilities with a combined storage capacity of over eleven-hundred (1,100) gallons including all facilities registered under Part 612 of this Title. This Part also applies to those facilities licensed under Article 12 of the Navigation Law to the extent provided in Part 610. This Part does not apply to

oil production facilities and facilities regulated under the Federal Natural Gas Act.

(c) Definitions. The definitions found in subdivision 612.1(c) of this Title shall apply to this Part.

(d) Severability. If any provisions of this Part or its application to any person or circumstance is held to be invalid, the remainder of this Part and the application of that provision to other persons or circumstances will not be affected.

(e) Access to records and facilities.

(1) Upon reasonable notice of the commissioner or his designee, the owner or operator must allow any designated officer or employee of the Department at all reasonable times to review and to copy any books, papers, documents and records relating to recordkeeping requirements and compliance with this Part.

(2) Any designated officer or employee of the Department may, at reasonable times and upon reasonable notice, enter and inspect a facility for compliance with this Part, provided that the officer or employee is accompanied by the owner, operator or their designee.

(f) Enforcement. Any person who violates any of the provisions of this Part, or any order issued by the commissioner, shall be liable for the civil, administrative and criminal penalties set forth in Article 71 of the Environmental Conservation Law.

(g) Referenced materials. Citations used in this Part refer to the publications listed below. These publications are available for copying and inspection at the Department of Environmental Conservation, Division of Water, 50 Wolf Road, Albany, New York.

(1) "NFPA No. 30" means National Fire Protection Association, *Flammable and Combustible Liquids Code, No. 30* July 5, 1984, NFPA, Batterymarch Park, Quincy, Massachusetts, 02269. Pages 30-14, 30-15, 30-17, 30-20, 30-21.

(2) "NFPA No. 30A" means National Fire Protection Association, *Automotive and Marine Service Station Code, No. 30A*, July 5, 1984, NFPA, Batterymarch Park, Quincy, Massachusetts, 02269. Pages 30A-7 and 30A-8.

[Back to top of page](#)

§613.2 Bulk storage in flood plains

activity in a flood plain as defined in Part 500 of this Title must be safeguarded against buoyancy and lateral movement by flood walls in accordance with operating standards set forth in NFPA 30, section 2-5.6 (see subdivision 613.1(g)), and in accordance with State and local flood plain regulations. If such safeguards include ballasting of tanks with water during flooding periods, tank valves and other openings must be closed and secured in a locked position in advance of the flood. Ballast water removed from the tank after the flood must not be discharged to the waters of the State if the discharge would contravene the standards of Parts 701, 702 or 703 of this Title.

[Back to top of page](#)

613.3 Overfill prevention and secondary containment systems

(a) Responsibility for transfer. The operator, when on the premises or when in control of a petroleum transfer, shall be responsible for transfer activities. If the operator is not on the premises or not in control of a petroleum transfer, the carrier will be responsible for transfer activities. The operator or carrier will employ practices for preventing transfer spills and accidental discharges. Prior to the transfer, the operator or carrier must determine that the receiving tank has available capacity to receive the volume of petroleum to be transferred. The operator or carrier must monitor every aspect of the delivery and must take immediate action to stop the flow of petroleum when the working capacity of the tank has been reached or should an equipment failure or emergency occur.

(b) Color coding of fill ports.

(1) Beginning five (5) years from the effective date of these regulations, the owner or operator must permanently mark all fill ports to identify the product inside the tank. These markings must be consistent with the color and symbol code of the American Petroleum Institute which follows.

(2) The colors to be used are:

(i)	High gasoline	Red
(ii)	Middle gasoline	Blue
(iii)	Lower gasoline	White
(iv)	High unleaded gasoline	Red w/white cross

i)	Middle unleaded gasoline	Blue w/white cross
ii)	Lower unleaded gasoline	White w/black cross
iii)	Vapor recovery	Orange
iv)	Diesel	Yellow
v)	#1 fuel oil	Purple w/yellow bar
vi)	#2 fuel oil	Green
vii)	Kerosene	Brown

(3) The symbols to be used are:

- (i) a circle for gasoline products and vapor recovery lines;
- (ii) hexagon for other distillates; and
- (iii) a border must be painted around fuel products containing extenders such as alcohol. The border will be black around a white symbol and white around all other colors.

(4) Monitoring wells must be permanently marked and identified as a "monitoring well".

(c) Requirements for valves, gauges and secondary containment systems. Within five (5) years of the effective date of these regulations, the owner must install the following:

(1) Shutoff valves for remote pumping units at motor fuel dispensers. All dispensers of motor fuel under pressure from a remote pumping system must be equipped with a shear valve (impact valve) which is located in the supply line at the inlet of the dispenser. This valve must be designed to close automatically in the event that the dispenser is accidentally dislodged from the inlet pipe. A valve meeting the standards set forth in NFPA No. 30A, section 4-3.6 (see subdivision 613.1(g)) meets the requirements of this subdivision.

(2) Shutoff valves for gravity-fed motor fuel dispensers. All tanks which cause a gravity head on a dispenser of motor fuels must be equipped with a device such as a solenoid valve which is positioned adjacent to and downstream from the operating valve required in paragraph 613.3(e)(5). The valve must be installed and adjusted so that liquid cannot flow by gravity from the tank in case of piping or dispenser hose failure. A valve meeting the standards set forth in NFPA 30A, section 2-1.7 (see subdivision 613.1(g)) meets the requirements of this

subdivision.

(3) Gauges for aboveground storage tanks.

(i) All aboveground petroleum tanks must be equipped with a gauge which accurately shows the level of product in the tank. The gauge must be accessible to the carrier and be installed so it can be conveniently read.

(ii) The design capacity, working capacity and identification number of the tank must be clearly marked on the tank and at the gauge.

(iii) A high level warning alarm, a high level liquid pump cutoff controller or equivalent device may be used in lieu of the gauge required above.

(4) Check valve for pump-filled tanks. All fill pipes leading to a pump-filled petroleum tank must be equipped with a properly functioning check valve or equivalent device which provides automatic protection against backflow. A check valve is required only when the piping arrangement of the fill pipe is such that backflow from the receiving tank is possible.

(5) Operating valves for gravity-drained tank. Each tank's connection through which petroleum can normally flow must be equipped with an operating valve to control the flow. A valve which meets the standards set forth in NFPA No. 30, section 2-2.71.1 (see subdivision 613.1(g)) meets the requirements of this paragraph.

(6) Secondary containment system for aboveground tanks.

(i) A secondary containment system must be installed around any aboveground petroleum storage tank which:

(a) could reasonably be expected to discharge petroleum to the waters of the state, or

(b) which has a capacity of ten thousand (10,000) gallons or more. The secondary containment system must be constructed so that spills of petroleum and chemical components of petroleum will not permeate, drain, infiltrate or otherwise escape to the groundwaters or surface waters before cleanup occurs. The secondary containment system may consist of a combination of dikes, liners, pads, ponds, impoundments, curbs, ditches, sumps, receiving tanks and other equipment capable of containing the

product stored. Construction of diking and the storage capacity of the diked area must be in accordance with NFPA No. 30, section 2-2.3.3 (see subdivision 613.1 (g)).

(ii) If soil is used for the secondary containment system, it must be of such character that any spill onto the soil will be readily recoverable and will result in a minimal amount of soil contamination.

(iii) Storm water which collects within the secondary containment system must be controlled by a manually operated pump or siphon, or a gravity drain pipe which has two manually controlled dike valves, one on each side of the dike. All pumps, siphons and valves must be properly maintained and kept in good condition. If gravity drain pipes are used, all dike valves must be locked in a closed position except when the operator is in the process of draining clean water from the diked area.

(iv) Storm water or any other discharge at a facility must be uncontaminated and free of sheen prior to discharge. Storm water which is contaminated must be treated to reduce petroleum concentration to 15 parts per million or less and to remove any visible sheen prior to discharge. Additional requirements may be imposed under 6 NYCRR Parts 751-758 for protection of the state's waters.

(d) Maintenance of spill prevention equipment. The owner or operator must keep all gauges, valves and other equipment for spill prevention in good working order.

[Back to top of page](#)

§613.4 Inventory monitoring for underground storage facilities

(a) Inventory records

(1) The operator of an underground storage tank must keep daily inventory records for the purpose of detecting leaks. Records must be kept for each tank (or battery of tanks if they are interconnected) and shall include measurements of bottom water levels, sales, use, deliveries, inventory on hand and losses or gains. Reconciliation of records must be kept current, must account for all variables which could affect an apparent loss or gain and must be in accordance with generally accepted practices.

(2) If the tank is unmetered or if the tank contains petroleum for consumptive use on the premises where stored, the operator may detect inventory leakage in an alternative method to paragraph 613.4(a)(1) above. This may include an annual standpipe analysis or other method acceptable to the Department.

(b) Exemptions. No inventory monitoring is required:

- (1) for an underground tank storing No. 5 or No. 6 fuel oil; or
- (2) where the operator can demonstrate to the satisfaction of the Department that it is technically impossible to perform inventory monitoring for the purpose of leak detection.

(c) Maintenance of inventory records

- (1) Inventory monitoring records must be maintained and made available for Department inspection for a period of not less than five (5) years.
- (2) Failure to maintain and reconcile such records constitutes cause for Department-ordered tests and inspections of the facility at operator expense as set forth in section 613.7.

(d) Reporting of inventory losses. If inventory monitoring required in subdivision 613.4(a) shows: an inventory loss; a recurring accumulation of water in the bottom of the tank during any ten-day period; apparent product losses or gains exceed three-quarters (3/4) of one (1) percent of the tank volume; or apparent losses or gains exceed seven and one-half (7.5) gallons per one-thousand (1,000) gallons delivered, the operator must initiate an investigation into the possible causes. If, within forty-eight (48) hours, the causes cannot be explained by inaccurate recordkeeping, temperature variations or other factors not related to leakage, the operator must notify the owner and the nearest regional office of the Department and must take the tank out-of-service in accordance with subdivision 613.9(a) until such cause is determined and necessary repairs or replacements are made.

[Back to top of page](#)

613.5 Underground storage facilities - testing and monitoring

(a) Periodic tightness testing.

(4) Testing schedule

(i) The owner of any underground petroleum storage tank and connecting piping system must have the tank and pipes periodically tested for tightness as shown in Table 1, below.

(ii) Any tank and piping system which is due for an initial test within the first year of the effective date of these regulations or any tank which is of unknown age must be tested within (2) years of the effective date of these regulations.

(iii) If the tank and piping system is due for an initial test but has been tested within a five (5) year period prior to the due date in a manner consistent with criteria set forth in paragraph 613.5(a)(6), the Department may accept this test as the initial test. The test report must be sent to the Department prior to the due date for the initial test.

(iv) Retesting of all tank and piping systems must be completed no later than every five (5) years from the date of the previous test.

(v) If for any reason, testing or inspection is not performed as required in this section, the tank or piping system must be replaced in accordance with sections 614.2 through 614.5 inclusive, 614.7 and 614.14 of this Title or taken out-of-service pursuant to the requirements of section 613.9.

Table 1

Testing Schedule-Underground Tanks

Category A Tank	Unprotected tank	Initial test when the tank is (10) years old. Retested every five (5) years thereafter until permanently closed.
Category B Tank	Corrosion-resistant tank	Initial test when the tank is fifteen (15) years old.

Category C Tank	Corrosion-resistant tank and pipe which have a leak monitoring system or any new tank and pipe installed in conformance with Part 614 of this Title.	Monitoring in accordance with paragraph 613.5(b)(3). No periodic testing is required.
-----------------	--	--

(2) Exemptions. No periodic tightness test is required:

- (i) on a tank and piping system storing No. 5 or No. 6 fuel oil;
- (ii) on a tank and piping system which has a capacity of eleven hundred (1,100) gallons or less unless the Department determines that the tank or piping system could reasonably be expected to leak petroleum to the waters of the State;
- (iii) on tanks and piping systems which are corrosion resistant and have a leak monitoring system;
- (iv) on tanks and piping systems installed in conformance with the standards for new construction set forth in Part 614 of this Title; or
- (v) where the size of the tank exceeds 50,000 gallons or where it is technically impossible to perform a meaningful tightness test. In this case, an alternative test or inspection which is acceptable to the Department must be conducted.

(3) Qualifications of test technicians. All tightness tests must be performed by a technician who has an understanding of variables which affect the test, is trained in the performance of the test and meets the qualifications set forth by the Department.

(4) Test reports (i) A test report must be sent by the owner or technician to the Department no later than thirty (30) days after performance of the test, except any test or inspection which shows the facility is leaking must be reported by any person with knowledge of such leak to the Department within two (2) hours of the discovery of such leak. Notification must be made by calling the telephone hotline (518) 457-7362.

(ii) All test reports must be in a form satisfactory to the Department and must include the following information:

- (a) facility registration number,
- (b) identification number used on the application form required in subdivision 612.2(f) of this Title for tank and piping system tested,
- (c) date of test,
- (d) results of test,
- (e) test method,
- (f) certification by the technician that test complies with criteria for a tightness test in paragraph 613.5(a)(6),
- (g) statement of technician's qualifications,
- (h) address of technician, and
- (i) signature of technician.

(ii) A copy of the test report(s) must be maintained by the owner of the facility for a least five (5) years.

(5) Repair, replacement and closure of leaking systems. Any part of the storage facility which is not tight must be promptly emptied, replaced or repaired in accordance with Part 614 of this Title or taken out-of-service in accordance with section 613.9.

(6) Criteria for tightness test. A tightness test is a test acceptable to the Department which will determine if a tank and piping system is tight or not tight. The test must be capable of detecting a tank or piping leak as small as five-hundredths (0.05) of a gallon in one-hour accounting for variables such as vapor pockets, thermal expansion of product, temperature stratification, groundwater level, evaporation, pressure and end deflection.

(b) Monitoring of corrosion-resistant tanks and pipes.

(1) The owner or operator of any corrosion-resistant underground tank or pipe which is exempt from tightness testing under subparagraph 613.5(a)(2)(iii), must monitor all cathodic protection and leak detection systems.

(2) The adequacy of a cathodic protection system must be monitored at least annually. If at any time the system fails to

provide the necessary electrical current to prevent corrosion, the cathodic protection system must be restored within thirty (30) days. Any tank or pipe with a non-working cathodic protection system will be considered unprotected and must be tested for tightness within one (1) year and retested every five (5) years thereafter until the tank is permanently closed.

(3) The owner or operator must monitor for traces of petroleum at least once per week. All monitoring systems must be inspected monthly. Monitoring systems must be kept in proper working order. If at any time the monitoring system fails to function effectively, it must be repaired within thirty (30) days. Any tank or piping system with a non-working monitoring system must be tested for tightness within one (1) year and retested every five (5) years thereafter until the tank is permanently closed.

(4) Monitoring records for cathodic protection and leak detection systems must be maintained on the premises for a period of at least one (1) year.

[Back to top of page](#)

§613.6 Aboveground storage facilities - inspections

(a) Monthly inspections. The owner or operator of an aboveground storage facility must inspect the facility at least monthly. This must include:

(1) inspecting exterior surfaces of tanks, pipes, valves and other equipment for leaks and maintenance deficiencies;

(2) identifying cracks, areas of wear, corrosion and thinning, poor maintenance and operating practices, excessive settlement of structures, separation or swelling of tank insulation, malfunctioning equipment and structural and foundation weaknesses; and

(3) inspecting and monitoring all leak detection systems, cathodic protection monitoring equipment, or other monitoring or warning systems which may be in place at the facility.

(b) Ten-year inspection

(1) Schedule.

(i) In addition to monthly inspections required above, the

owner or operator must perform a detailed inspection as described in paragraph 613.6(b)(3) below, of any aboveground tank with a capacity of ten thousand (10,000) gallons or more, or any tank with a capacity less than ten thousand (10,000) gallons which could reasonably be expected to discharge petroleum to the waters of the State. The initial inspection must be performed when the tank is ten (10) years old, or within five (5) years of the effective date of these regulations, whichever comes later.

(ii) Any tank which is of an unknown age must be inspected within five (5) years of the effective date of these regulations.

(iii) If a tank is due for an initial inspection but has previously been inspected in a manner consistent with the criteria set forth in paragraph 613.6(b)(3) within a ten (10) year period prior to the due date, the Department may accept this previous inspection.

(iv) Reinspection of all tanks is required no later than ten (10) years from the date of the previous inspection.

(2) Exemptions. Ten-year inspections are not required for:

(i) tanks which are entirely aboveground, such as tanks on racks, cradles or stilts;

(ii) tanks storing No. 5 or No. 6 fuel oil; or

(iii) Tanks installed in conformance with the standards for new construction set forth in sections 614.6 through 614.11 inclusive, of this Title.

(3) Requirements for ten-year inspections. A ten (10) year inspection must consist of a tightness of the tank and connecting underground pipes or an inspection which consists of the following:

(i) cleaning the tank and difficult to reach areas within the tank in accordance with generally accepted practices;

(ii) removal, transportation and disposal of sludge in a manner consistent with all applicable state and federal laws;

(iii) inspecting the tank shell for soundness and testing all welds and seams on the tank bottom for porosity and

tightness. The test must be consistent with generally accepted industry testing and inspection practices. This may include one or a combination of the following: a tightness test, an air pressure, hydrostatic or vacuum test, a penetrant dye test, a non-destructive test to detect thinning of the tank or hammering to detect weak areas;

(iv) visual inspection of the internal surfaces of the tank and difficult to reach areas for corrosion or failure;

(v) inspection of internal coatings for any signs of failure of the coating system such as cracks, bubbles, blisters, peeling, curling or separation; and

(vi) a tightness test of any connecting underground pipes.

(c) Inspection reports.

(1) Reports for each monthly inspection and ten-year inspection must be maintained and made available to the Department upon request for a period of at least ten (10) years.

(2) The reports must include the following information:

(i) facility registration number,

(ii) identification number for tank inspected,

(iii) date of inspection,

(iv) results of inspection including a report on the need for repair,

(v) certification by the inspector that the inspection has been performed in a manner consistent with requirements of section 613.6,

(vi) address of inspector, and

(vii) signature of inspector.

(d) Repair of equipment deficiencies. If any inspection reveals a leak, a tank or equipment deficiency, a deficiency in monitoring equipment, excessive thinning of the tank shell which would indicate structural weakness when the tank is filled with petroleum, or any other deficiency which could result in failure of the facility to function properly or store and contain the product in storage, remedial measures must be promptly taken to eliminate the leak or

deficiency.

(e) Uninspected facilities. If any portion of a facility is not inspected as required, the uninspected portion of the facility must be taken out-of-service pursuant to the requirements of section 613.9.

[Back to top of page](#)

§613.7 Additional testing and inspection requirements

When a leak of petroleum is suspected or appears probable, or where tests or inspections have not been performed, or where accurate inventory records are not kept and reconciled as required in section 613.6, the Department may order the owner or operator to inspect and to test the tanks or equipment for tightness and structural soundness. If the owner or operator fails to conduct such tests and inspections within ten (10) days, the Department may conduct inspections or tests for tightness or structural soundness. The expenses of conducting such tests as ordered by the Department shall be paid by the facility owner.

[Back to top of page](#)

§613.8 Reporting of spills and discharges

Any person with knowledge of a spill, leak and discharge of petroleum must report the incident to the Department within two (2) hours of discovery. The results of any inventory record, test or inspection which shows a facility is leaking must be reported to the Department within two (2) hours of the discovery. Notification must be made by calling the telephone hotline (518) 457-7362.

[Back to top of page](#)

§613.9 Closure of out-of-service tanks

(a) Closure of tanks temporarily out-of-service

(1) Storage tanks or facilities which are temporarily out-of-service for thirty (30) or more days must be closed as follows:

- (i) All products must be removed from the tank and piping system to the lowest draw-off point. Any waste product removed from the tank must be disposed of in accordance

with all applicable state and federal requirements. Tanks must be protected from flotation in accordance with good engineering practices.

(1) All manways must be locked or bolted securely and fill lines, gauge openings or pump lines must be capped or plugged to prevent unauthorized use or tampering.

(2) Storage tanks or facilities which are temporarily out-of-service are subject to all requirements of this Part and Part 612 of this Title including, but not limited to, periodic tightness testing, inspection, registration and reporting requirements.

(b) Closure of tanks permanently out-of-service.

(1) Any tank or facility which is permanently out-of-service must comply with the following:

(i) Liquid and sludge must be removed from the tank and connecting lines. Any waste products removed must be disposed of in accordance with all applicable state and federal requirements.

(ii) The tank must be rendered free of petroleum vapors. Provisions must be made for natural breathing of the tank to ensure that the tank remains vapor free.

(iii) All connecting lines must be disconnected and removed or securely capped or plugged. Manways must be securely fastened in place.

(iv) Aboveground tanks must be stenciled with the date of permanent closure.

(v) Underground tank(s) must either be filled to capacity with a solid inert material (such as sand or concrete slurry) or removed. If an inert material is used, all voids within the tank must be filled.

(vi) Aboveground tanks must be protected from flotation in accordance with good engineering practice.

(2) Storage tanks or facilities which have not been closed pursuant to paragraph 613.9(b)(1) above, are subject to all requirements of this Part and Part 612 of this Title including but not limited to periodic tightness testing, inspection, registration and reporting requirements.

(c) Reporting of out-of-service tanks. The owner of a tank or facility which is to be permanently closed must notify the Department within thirty (30) days prior to permanent closure of the tank or facility pursuant to the requirements of subdivision 612.2(d) of this Title.

(d) Used tanks.

(1) Tanks which are removed and do not meet the standards for new tanks set forth in sections 614.3 or 614.9 cannot be reinstalled for the purpose of petroleum storage.

(2) If a tank meets the standards for new tanks, it may be reinstalled for petroleum storage if after thorough cleaning and inspection, internally and externally, it is found to be structurally sound and free of pin holes, cracks, structural damage or excessive corrosion or wear. Such tanks must be reinstalled and tested in accordance with requirements of this Part and Part 514 of this Title.

(3) If a tank is to be disposed of as junk, it must be retested for petroleum vapors, rendered vapor free if necessary, and punctured with holes to make it unfit for storage of liquids.

(e) Financial assurances. Forms of surety or financial assurances may be required by the Department to ensure proper closure of facilities. The amount of such financial assurances will be set by the Department. Any requirement of financial assurances must be accompanied by a finding by the Department of the public interest and shall set forth the reasons for requiring such financial assurances.

[Back to top of page](#)

Appendix D – Photographs

Photograph #1



Vent Line
Parking Garage
4650 Broadway, New York, NY

Photograph #2



Fill Line
Parking Garage
4650 Broadway, New York, NY

Photograph #3



5,000 Gallon AST
Parking Garage
4650 Broadway, New York, NY

Photograph #4



Gauge
Parking Garage
4650 Broadway, New York, NY



Corporate Headquarters
550 West Old Country Road
Suite 308
Hicksville, New York 11801
Tel: (516) 472-4200
Fax: (516) 472-2266

Asbestos Operations & Maintenance Manual

For

**4650 Broadway
New York, New York
CNS Job #A25817**

Prepared For:

**Acadia Realty Trust, LLC
1311 Mamaroneck Avenue, Suite 260
White Plains, New York 10605**

Prepared By:

**CNS Management Corp
550 West Old Country Road, Suite 308
Hicksville, New York 11801**

October 1, 2005

COPY

TABLE OF CONTENTS

		PAGE
1.0	INTRODUCTION	1
	1.1 Asbestos Management Team	1
	1.2 D & M Program Elements	2
	1.3 Emergency Response Procedures	3
	1.4 Areas with Friable ACM	3
	1.5 Common Maintenance Activities Involving ACM	3
	1.6 New York State Regulatory Requirements	3
2.0	ASBESTOS MANAGEMENT TEAM	4
3.0	PURPOSE	5
4.0	OPERATIONS AND MAINTENANCE PROGRAM	6
	4.1 Program Requirements	6
	4.2 Occupied Areas	6
	4.3 Periodic ACM Surveillance/Inspection	7
	4.4 Emergency Response Procedures	7
	4.5 Asbestos Abatement	7
	4.6 Training	8
	4.6.1 Training Requirements	8
	4.6.2 Asbestos Awareness Training	8
	4.6.3 Documentation of Training	8
	4.7 Notification	8
	4.7.1 Regulatory Notification	8
	4.7.2 Employee Notification	9
	4.7.3 Program for Informing Bonding Occupants	9
	4.7.4 Contractor Qualification	9
	4.8 Labeling and Signs	9
	4.8.1 Asbestos Sampling and Analysis	10
	4.9 Asbestos Containing Waste Material Storage and Transportation	11
	4.10 Record Keeping	11
5.0	WORK PRACTICES	13
	5.1 Areas with Friable ACM	13
	5.2 Areas with Non-Friable ACM	13
	5.3 Common Maintenance Activities Involving ACM	13
	5.4 Recommended Guidelines for Stripping Wax or Finish From Asbestos Containing Flooring	13
	5.5 Cleaning	14
	5.6 Work Practices for Maintenance Activities	15
	5.7 Special Work Practices for Planned Renovation Work	16
6.0	ASBESTOS REGULATIONS	17
	6.1 National Emissions Standards for Hazardous Air Pollutants (NESHAP)	18
	6.2 Other Federal Agencies	18
	6.3 State and Local Agencies	19
	6.4 New York State Regulatory Requirements	20
7.0	HISTORY	21
8.0	POTENTIAL HEALTH CONCERNS	22
	8.1 Exposure Potential	22
	8.2 Potential Health Effects	23

APPENDICES

Appendix A	Example of Notification Letter to Tenants
Appendix B	Verification of Employee Training
Appendix C	Glossary
Appendix D	Astbestos Survey Quick Reference Data

1.0. INTRODUCTION

This Asbestos Operations and Maintenance (O&M) Program provides The Property Program Manager with guidelines for conducting maintenance activities in those building areas where asbestos-containing materials (ACM) are located throughout 4650 Broadway in New York City, New York. This program adopts regulations set forth in the Rules and Regulations of the City of New York Title 15 Chapter 1, the New York State Department of Labor Industrial Code Rule 26 (ICR26), asbestos regulations and guidelines from the United States Environmental Protection Agency (EPA) Manage Asbestos in Place - A Building Owner's Guide to all Operations and Maintenance Practices for Asbestos-Containing Materials, and Occupational Safety and Health Administration (OSHA) Hazardous Communications regulations.

This manual is intended to provide a basis for implementation of the O&M program based on subject site asbestos survey results, location, condition of any ACM found to exist and questionnaire findings regarding the subject site operations. These guidelines mitigate exposure to existing asbestos materials by in-house maintenance staff, outside vendors, subcontractors or tenants who may impact the identified asbestos located within Appendix D.

The primary purpose of the O&M program is the protection of the health and safety of building occupants and staff through monitoring and communication of potential hazards associated with asbestos exposure. The goals of the program include the periodic monitoring of the condition of known ACM over time, the minimization of any release episodes by minimizing disturbance of ACM, and abatement of asbestos in accordance with federal NESHAP regulations and the regulations enforced by the New York City Department of Environmental Protection and the New York State Department of Labor.

1.1. ASBESTOS MANAGEMENT TEAM:

CORPORATE PROGRAM MANAGER (CPM): The CPM (*Joseph Hogan*) is responsible for Operations and Maintenance Program development and implementation.

ACCOUNT EXECUTIVE: The Account Executive is responsible for communications between consultants for CNS MANAGEMENT (database activities and filing projects).

PROPERTY PROGRAM MANAGER (PPM): PPM (*Mr. Robert Schelen*) is responsible for daily program management at the site.

ASBESTOS CONSULTANT: CNS Management Corp. is certified to assist the CPM in the effecution of this O&M Program. CNS Management is available to perform building surveys, assess conditions of ACM, test and monitor airborne fiber concentration levels, coordinate ACM emergency procedures, conduct asbestos awareness training, and in the implementation of the O&M program, and provide asbestos abatement design and management services, as requested. CNS Management can perform training to the Property Program Manager and staff on-site employees of the owner thereby minimizing the risks caused by the presence of ACM at the subject site through proper execution of the O&M program. CNS Management will assist the CPM in establish company asbestos policies, procedures, and guidelines and the implementation and enforcement for this O&M program at the corporate level.

ASBESTOS ABATEMENT CONTRACTORS: Asbestos Abatement Contractors are responsible for all asbestos clean up, repair and abatement in accordance with all federal and New York State & New York City regulations.

Building superintendents will be directed not to engage in any activity, which will disturb ACM. Cleanup and maintenance of ACM will be conducted only by qualified and licensed asbestos abatement contractors.

Building staff will temporarily stop any activity and notify their supervisor when they work will potentially disturb ACM. The supervisor will notify CNS Management to determine the appropriate response actions.

CNS Management will coordinate all emergency response to asbestos fiber release episodes, scheduled asbestos abatement, and/or other O&M activities throughout the property.

1.2. O&M PROGRAM ELEMENTS:

In order to be effective this O&M Program requires the implementation of the following basic elements:

- Conducting surveys for ACM and removing ACM prior to any planned disturbance in accordance with Rules and Regulations of the City of New York Title 25 Chapter 1, the New York State Department of Labor (CRS) and Federal Emission Standards for Hazardous Air Pollutants (NESHAPS), 40 CFR Part 61 Subpart M.
- Conducting surveys for friable ACM in currently occupied properties constructed prior to 1980 that have suspect friable ACM (for example, pipe insulation and spray applied fireproofing). Friable asbestos containing pipe insulation and spray applied fireproofing were identified within first floor. Non-friable ACM floor tiles on the first and second floor offices, and built-up roofing, duct and wall tyrod coating tower fill were identified on the roof.
- Confirming the existence of ACM by testing and removing or otherwise abating the existing ACM prior to any planned disturbance (for example, pipe insulation and spray applied fireproofing). Friable asbestos containing pipe insulation and spray applied fireproofing were identified within first floor. Non-friable ACM floor tiles on the first and second floor offices, and built-up roofing, duct and wall tyrod coating tower fill were identified on the roof.
- Implementing operational and maintenance ("O&M") programs in accordance with applicable laws, to manage and periodically assess the condition of ACM at the subject site where friable ACM has been identified.
- Minimizing disturbance of ACM through employee awareness training and hazard communication practices.
- Informing and notifying building staff, vendors and sub-contractors of potential hazards associated with their work activities within the subject site in accordance with applicable federal, state, and local laws and regulations. As required by OSHA 29 CFR 1926.1101, all staff persons who work in the subject site shall be trained in awareness of asbestos which includes the location, condition and general health concerns associated with asbestos exposure. In addition, all outside contractors who work in properties that contain friable ACM will be notified, in writing, by the Account Executives of ACM and made aware of their obligations to their employees.
- Superintendents, maintenance and other building staff who perform routine maintenance or custodial activities will be trained in Asbestos Awareness. CNS Management will conduct awareness sessions. They have to expand on relevant information while allowing residents to raise questions.
- Property Program Managers will provide verification to employees, vendors and outside contractors regarding asbestos-related repair or abatement activities occurring within the building as required by applicable laws and regulations.



1.3 EMERGENCY RESPONSE PROCEDURES:

As long as ACM is present in the property, a fiber release episode could occur if the ACM is inadvertently damaged. Building staff will be trained to immediately report to the Program Manager the presence of suspect asbestos-containing debris on the floor, water or physical damage to the ACM, or any other evidence of a fiber release. Upon notice of an ACM release episode, The Property Program Manager will conduct the following procedures:

- Evaluate the extent of ACM damage;
- Contain contaminated areas against entry by unauthorized personnel;
- Coordinate response clean-up by certified asbestos contractor and personnel;
- Isolate the contaminated area by sealing doors and walls with polyethylene sheeting and duct tape and shutting off or modifying air handling systems or any other modification appropriate to restrict access or prevent exposure in other areas of the property;
- Post a warning sign outside the contaminated area; and
- Contact CMS Management.

If significant damage or deterioration of ACM has occurred, consider total removal of the ACM by a pre-approved professional contractor in the affected areas and replacement with a non-asbestos containing material.

1.4 AREAS WITH FRIABLE ACM:

Friable ACM (for example, pipe insulation and spray applied fireproofing). Friable asbestos containing pipe insulation and spray applied fireproofing were identified within first floor. Non-friable ACM floor tiles on the first and second floor offices, and built-up roofing, door and wall tile and ceiling tower fill were identified on the roof.

1.5 COMMON MAINTENANCE ACTIVITIES IMPACTING ACM:

Examples of maintenance activities performed in the subject site, which may impact, suspect or confirmed ACM are listed below. Through site-specific training this work must be performed by taking the proper care and precautions, so as to not disturb the ACM.

Examples of Maintenance Activities Which May Potentially Impact ACM (Hence, all precautions must be taken so as not to disturb ACM while conducting these activities.)

- Maintaining Thermal Pipe Joint Systems; Repairing Leaking Fittings
- Removal of Overlay Carpets; Refinishing
- Sanding, or Grinding Floor Tiles
- Duct Riser Repair or Maintenance
- Accessing Columns or Walls; Repairing Light Fixtures
- Access to Above Suspended Ceilings into plenum
- Changing Fluorescent Light Bulbs

1.6 NEW YORK STATE & NEW YORK CITY REGULATORY REQUIREMENTS:

New York City - Title 25 Chapter 1 of the Rules and Regulations of the City of New York.

New York State - New York State Department of Labor, Industrial Code Rule 26.



2.0 ASBESTOS MANAGEMENT TEAM

CORPORATE PROGRAM MANAGER (CPM):

The CPM (*Joseph Higgins*) has overall responsibility for Program development and implementation. Any deviation from this program must be pre-approved by the CPM.

ASBESTOS CONSULTANT:

CNS Management is used as a qualified and experienced asbestos consultant to assist the CPM and other company representatives. CNS Management is available to perform building surveys, assess conditions of ACM, test and monitor airborne fiber concentration levels, coordinate ACM emergency procedures, conduct asbestos awareness training, and in the implementation of the O&M program, and provide asbestos abatement design and measuring services, as required. CNS Management will train the PPM and employees and they will be responsible for minimizing the risks caused by the presence of ACM in applicable properties through proper execution of the O&M program. CNS Management will assist the CPM to establish company asbestos policies, procedures, and guidelines and the implementation and enforcement for this O&M program at the corporate level.

PROPERTY PROGRAM MANAGER (PPM):

The PPM (*Mr. Robert Scholten*) is responsible for daily Program management at the site. The PPM is designated to interface with the asbestos consultant. The PPM has the implementation responsibility for the implementation of the site-specific O&M Program. The PPM must obtain approval from the CPM to make any deviations in this program.

ASBESTOS ABATEMENT CONTRACTORS:

Asbestos Abatement Contractors are responsible for all asbestos clean up, repair and abatement in accordance with all federal, state and local regulations.



3.0 PURPOSE

The primary purpose of the O&M program is the protection of the health and safety of building occupants and maintenance staff, tenants, vendors and sub-contractors. The goals of this program include the training of house staff of the tenants to address exposure, the periodic monitoring of the condition of ACM, the minimization of fiber release episodes by minimizing disturbance of ACM, and abatement of asbestos when considered necessary due to impending impact or condition of ACM. This program addresses those procedures and practices required to safely perform activities, such as:

- Monitoring of the condition of ACM,
- Performing emergency asbestos abatement and
- Overseeing asbestos waste disposal

This program is also designed to:

- Inform management and building staff of the presence of asbestos at the subject site and of precautions to be taken to prevent potential exposures.
- Provide proper training to building staff.
- Provide necessary safety and personal protective equipment to building staff.
- Provide proper notification to outside contractors on the presence and location of identified ACM.
- Establish schedules for periodic surveillance activities.
- Provide guidelines for response to fiber-release episodes, and
- Facilitate the documentation of all these activities in conformance with applicable regulations and guidelines.

4.0 OPERATIONS AND MAINTENANCE PROGRAM

CNS Management will evaluate the subject site for the purpose of developing and implementing a site specific O&M program. The building staff of the subject site will be notified of ACM presence, as required by law; and, if the ACM is not required to be removed, certain employees will be trained in awareness of asbestos hazards and how to detect and report episodic incidents of damaged ACM to allow for the proper abatement and/or safe cleanup of the ACM.

The PPM will direct all building staff not to engage in any activity, which will disturb ACM. Only qualified and licensed asbestos abatement contractors will conduct cleanup and encasement of ACM.

Building staff will temporarily stop any activity and notify their supervisor when their work will potentially disturb ACM. The supervisor will notify CNS Management to determine the appropriate response actions.

CNS Management will coordinate all emergency response to asbestos fiber release episodes, scheduled asbestos abatement, and/or other O&M activities throughout the property.

4.1 Program Requirements

This Program requires:

- Conducting surveys for ACM and removing ACM prior to any planned disturbance in accordance with Rules and Regulations of the City of New York Title 25 Chapter 1, the New York State Department of Labor 6R56 and National Emission Standards for Hazardous Air Pollutants (NESHAPS), 40 CFR Part 61 Subpart M.
- Conducting surveys for friable ACM in currently occupied properties constructed prior to 1980 that have inspect friable ACM (for example, pipe insulation and spray applied fireproofing). Friable asbestos containing pipe insulation and spray applied fireproofing were identified within first floor. Non-friable ACM floor tiles on the first and second floor offices, and built-up roofing, duct and walk-in and cooling tower fill were identified on the roof.
- Confirming the existence of ACM by testing and removing or otherwise abating the existing ACM prior to any planned disturbance (for example, pipe insulation and spray applied fireproofing). Friable asbestos containing pipe insulation and spray applied fireproofing were identified within first floor. Non-friable ACM floor tiles on the first and second floor offices, and built-up roofing, duct and walk-in and cooling tower fill were identified on the roof.
- Implementing an Operations and Maintenance ("O&M") program in accordance with applicable laws, to minimize hazards and periodically assess the condition of ACM in Property buildings where friable ACM has been identified.
- Minimizing disturbance of ACM through employee awareness training and other management practices.
- Informing building staff, vendors and sub-contractors in accordance with applicable federal, state, and local laws and regulations.

4.2 Planned Asbestos Work in Occupied Areas

The Asbestos Survey will be utilized to assess the condition and potential hazards posed by ACM and to any, wherever be required to determine extent of ACM impact based upon the results of said survey and arising out of and in conjunction with a planned operation ("Planned Actionable"). The PPM will strive to abate any ACM that is damaged, accessible and friable to the extent it poses an immediate health threat ("Short-Term Actionable") in accordance with applicable laws and regulations.

Abatement will be performed by a qualified and licensed contractor pre-qualified by CNS Management, prior to or in conjunction with any emergency, renovation or demolition work, which could disturb ACM.



4.3 Periodic ACM Surveillance/Inspection

Periodic review of the ACM Program is essential to see that the program objectives are being met. A key feature of the entire is reinspection of all ACM in the property. The reinspection combined with ongoing reports of changes in the condition of the ACM will insure that any damage or deterioration of the ACM will be detected and corrective action taken. Reinspection will be conducted, at a minimum, annually, and more frequently where necessary, as determined by the PPM. Flammable and/or disintegrated material, such as sprayed-on ACM and highly accessible ACM, may require inspections every four months to determine any changes in condition.

CNS Management will conduct the reinspections as authorized by the PPM. CNS Management can develop an inspection schedule, which will be followed annually, or until such time as all asbestos materials are removed.

Forms, which can be used to document the reinspection of materials previously determined to contain asbestos, are provided. Completed forms will be retained in the site manual with other periodic surveillance materials.

4.4 Emergency Response Procedures

As long as ACM remains in the property, a fiber release episode could occur if the ACM is inadvertently disturbed. Building staff will immediately report to the PPM the presence of suspect asbestos containing debris on the floor, water or physical damage to the ACM, or any other evidence of a fiber release. The PPM will conduct the following procedure:

- Evaluate the extent of ACM damage;
- Cordon contaminated areas against entry by unauthorized personnel;
- Coordinate response clean-up by certified asbestos contractor and personnel;
- Isolate the contaminated area by sealing doors and vents with polyethylene sheeting and close tape and shutting off or modifying air handling system or any other ventilation appropriate to restrict access or prevent exposure in other areas of the property;
- Post a warning sign towards the contaminated area; and
- Contact CNS Management.

If significant damage or deterioration of ACM has occurred, consider total removal of the ACM by a pre-approved abatement contractor in the affected areas and replacement with a non-asbestos containing material.

4.5 Asbestos Abatement

Abatement and disposal of ACM will be conducted in accordance with Rules and Regulations of the City of New York Title 25 Chapter 1, the New York State Department of Labor Industrial Code Rule 56 (ICR56). A third party consultant will (1) design large abatement projects, (2) observe the work quality of abatement contractors, (3) inspect applicable employers of the guidance of ACM prior to the abatement work being performed, (4) conduct air monitoring before, during, and after abatement projects, as appropriate, and (5) prepare and submit final abatement project reports.

Preparation of a specification or detailed scope of work will be necessary for major asbestos abatement activities. The specification shall be site-specific and detailed for a particular project or operation. Specifications will be required for all major work by abatement contractors, except for routine operations conducted under the guidance of the designated asbestos consultant. The PPM or the Account Executive will only employ qualified and licensed asbestos abatement contractors for abatement projects, independent of the asbestos consultant and the licensed laboratory.



4.6 Training

4.6.1 Training Requirements

Supervisors, maintenance and other building staff who perform routine maintenance or custodial activities that potentially disturb ACM will be trained in Asbestos Awareness. Each such employee will receive 2-hour asbestos awareness training. The training will consist of information regarding:

- Asbestos and its various uses and forms;
- Health effects associated with asbestos exposure;
- Locations of ACM identified within the building;
- Recognition of damage, deterioration, and delamination of ACM;
- The O&M program for that building; and
- Proper response to fiber release episodes.

Custodial activities may be limited to cleaning and simple maintenance tasks where ACM may have the potential to be accidentally disturbed. Generally, custodial employees will not directly contact friable ACM but may be directed to use the proper equipment when performing custodial maintenance (for example, cleaning asbestos-containing floor tile with non-abrasive brushes). They will be aware of all relevant regulations including the local, state and federal of OSHA and USEPA.

When outside contractors are hired for renovation work in the building, they must be notified of the presence of asbestos, but The PPM will also advise the work practices to ensure that the renovation activities do not result in exposures of building occupants or employees.

4.6.2 Asbestos Awareness Training

As required by OSHA, all building staff personnel who work in properties that contain friable ACM will be trained in awareness of asbestos. In addition, all outside contractors who work in properties that contain friable ACM will be notified, in writing, by the Account Executives of ACS and made aware of their hazardous communication obligation to their employees.

Program Managers will provide notification to applicable employees and outside contractors regarding asbestos-related repair or abatement activities occurring within the building, as necessary and as required by applicable laws and regulations.

4.6.3 Documentation of Training

Records or certificates for each employee trained must be kept on file in the site-specific O&M manual. The records will include the names, the date of training, and the content of the training provided. Information regarding dates and type of training per individual will be stored on a database.

4.7 Notification

4.7.1 Regulatory Notifications

The New York City Department of Environmental Protection, the New York State Department of Labor and the EPA Region 2 office must be notified in writing 45 days prior to each scheduled asbestos abatement project and within 24-hours of any emergency asbestos abatement project. The Account Executives will ensure that the contractor designing planned project work accurately notifies the applicable agencies within the required notification period prior to initiation of work. The Account Executive will ensure that CNS Management is copied on all notifications and project documentation.



4.7.2 Employee Notification

Employers must communicate the hazards of asbestos to employees if ACM is present in their properties or if their employees will work in proximity to ACM.

4.7.3 Program for Informing Building Occupants

A notification program will be initiated. The notification program serves two primary purposes: (1) it alerts affected parties to the presence of ACM in the property, and (2) it provides basic information on avoiding the unnecessary disturbance of ACM. This notification program is based on federal EPA and OSHA requirements.

During abatement work, notification to building occupants, as necessary and/or requested, will either affect individuals, including outside contractors, can be accomplished several ways. Two common methods are:

- Distributing notices/letters, or
- Holding awareness or informational seminars.

The distribution of notices is an effective means of alerting employees about the presence of asbestos. Notices or letters can be tailored to specific parties, and verification that notification was received is easily accomplished.

4.7.4 Contractor Notification

The PPM is responsible to ensure that all outside contractors who may work at the subject site are properly informed in writing using the Contractor Notification form (Appendix C) designed by CNS Management. For all emergency project work the superintendent or the Account Executive will notify CNS Management.

4.8 Labeling And Signs

As required by the regulation, The PPM will inform employees about the presence of ACM by distributing written notices, by posting signs or labels in a visible location where staff can see them.

In order to inform Maintenance, Custodial, and other personnel of potential asbestos hazards, asbestos labeling and/or signage may be necessary at the mechanical equipment rooms, HVAC rooms or other areas accessed by the staff. If easily damaged ACM are present in maintenance areas of the Property, labels will be affixed directly to the ACM or warning signs will be posted. Easily damaged ACM include thermal system insulation (TSI) materials, surfacing material, or any other friable materials.

If ACM labeling is conducted, then labels shall be affixed to all friable ACM within each mechanical or other building area that is not accessible to the public, but is accessible to maintenance, custodial, or contracted personnel.

If signage is implemented at the subject site, in addition to or in place of technical labeling, warning signs will be posted at the entrance to mechanical spaces in which employees uninvolved can be expected to enter and which contain thermal system insulation material, surfacing ACM, or other friable ACM(s). This includes each mechanical or other building area that is not accessible to the public, but is accessible to maintenance, custodial, or contracted personnel. The PPM shall post signs that identify the ACM which is/are present, its/their location, and appropriate work practices which, if followed, will ensure that ACM will not be disturbed.

If required by applicable laws or regulations, The PPM will institute a labeling system to identify ACM. These labels will be permanently displayed and remain posted until ACM are removed. This labeling will serve to alert and remind building staff and service contractors of the presence of the ACM and to avoid inadvertently disturbing the ACM.

The warning label must be readily visible, in large letter size, or a bright color. The label will read as follows:

CAUTION
ASBESTOS
CANCER AND LUNG DISEASE HAZARD
DO NOT DISTURB WITHOUT
PROPER TRAINING AND EQUIPMENT

Warning signs will also be posted in areas where the airborne fiber concentration can be reasonably expected to exceed the OSHA PEL of 0.1 fpc. They serve to prevent unprotected individuals from entering those areas. The warning sign will read as follows:

DANGER
ASBESTOS
CANCER AND LUNG DISEASE HAZARD
AUTHORIZED PERSONNEL ONLY
RESPIRATORS AND PROTECTIVE
CLOTHING
ARE REQUIRED IN THIS AREA

During removal and repair operations, warning signs will be affixed to barriers to warn any bystanders of the potential danger in the area. The signs will read as follows:

POTENTIAL ASBESTOS
HAZARD AREA
DO NOT ENTER

During asbestos remediation performed by trained personnel, the contractor shall be responsible for posting signs as required by OSHA regulations. CMS Management will be available to provide contract assistance.

4.3.1. Asbestos Sampling and Analysis

Two types of asbestos measurements are required based on specific conditions as part of the O&M Program:

- Bulk samples, Polarized Light Microscopy (PLM), Method 40 CFR 763, Subpart F, Appendix A and EPA Method 600/4-82-020 to determine if asbestos is present; and transmission electron microscopy ("TEM") analysis following the procedures outlined in EPA Method 600/R-93/116.
- Air monitoring, Phase Contrast Microscopy (PCM), NIOSH Method 7400, to determine airborne fiber and asbestos fiber concentrations.

Bulk Sampling

Assessments may be necessary to clarify, update, or identify ACM in the property.

Before maintenance, renovation, or construction work is performed in any area, a licensed consultant must be notified to determine if ACM are present. Results from the bulk material sampling assessments will be maintained and will be distributed to appropriate physical executives and/or associates, as necessary and in accordance with applicable federal, state, and local regulations.



Clearance Sampling

This sampling is used to determine if an area meets the regulatory criteria for clearance after a response action, restoration, or remediation has been completed.

4.9 Asbestos-Containing Waste Material Storage and Transportation

Asbestos-containing waste materials generated during O&M procedures will be stored and transported as follows:

- In leak-tight containers with the following warning labels:

DANGER

CONTAINS ASBESTOS FIBERS AVOID CREATING DUST CANCER AND LUNG DISEASE HAZARD

- Waste will be labeled with the name and location of the property where the waste was generated, and the initial accumulation date.
- Waste will not be stored in the properties longer than 7 days from initial accumulation. These containers will be temporarily stored in the premises in a secured container or storage area, for example, a trash can with a locking top or lined a socked cage or cistern.
- All waste must be stored wet.
- A licensed asbestos waste hauler shall transport all waste. A copy of this license issued by the state agency will be retained in the permanent files.
- The waste hauling vehicle will be enclosed.
- An ACM waste shipment record must accompany all waste materials transported to the USEPA-approved landfill.
- The completed waste shipment record must be received from the disposal site within 35 days of the date the waste was accepted by the initial waste hauler. If it is not received within this timeframe, the PPM must contact the hauler and/or the operator of the landfill to determine the status of the waste shipment record.
- If the completed waste shipment record is not received within 45 days, a report must be submitted to the local USEPA Regional Office responsible for administering NESHAP's regulations.

4.10 Record Keeping

The PPMs will maintain all records associated with a fiber release episode, including asbestos abatement contracts, substantial medical information, waste shipment records, etc., Independent Asbestos Consultant's reports (air sampling data), and a fiber release episode report. The PPM will retain all records related to the O&M Program, such as:

- The written O&M Program plan, including work practices.
- Plans and drawings.
- Assessment data (location of ACM).
- Copies of notification and warning programs.
- Description of fiber data, status of ongoing programs, and all analyses and testing methods disseminated.
- Copies of all permits and documentation of maintenance, restoration, and emergency response actions performed.



- Periodic ACM surveillance records, including all air sampling data and photographs;
- Bulk and air sampling reports;
- Chain of custody for laboratory samples;
- Contractor Inmate forms; and
- Waste disposal permits and waste shipment records.

The Account Executive or PPM shall maintain all records associated with asbestos-related activities (for example, testing and medical records) for a period of at least 30 years.



5.1 WORK PRACTICES

5.1 Areas with Friable ACM

Friable ACM has been identified within the Subject site. Friable asbestos containing pipe insulation and spray applied fireproofing were identified within first floor.

5.2 Areas with Non-Friable ACM

Non-friable PACM (for example, roofing, air and cooling tower fill) typically release fibers only when severely damaged or disturbed. Fiber releases can occur when workers drill, cut, abrade, break, or saw vinyl asbestos floor tile or any other non-friable material. General cleaning and maintenance, however, will not damage the material. USEPA has instituted recommended guidelines when stripping wax or finish coat from asbestos-containing flooring, which must be followed by the building staff. Non-friable ACM floor tiles on the first and second floor offices, and built-up roofing, duct and wall air and cooling tower fill were identified on the roof.

5.3 Common Maintenance Activities Impacting ACM

Maintenance activities performed at the subject site, which may impact, suspect or confirmed ACM are listed below. This work must be performed by taking the proper care and precautions, so as to not disturb the ACM.

Examples of Maintenance Activities Which May Potentially Impact ACM (Hence, all precautions must be taken so as not to disturb ACM while performing these activities.)

- ✱ Maintaining Heating, Plumber Systems; Requiring Leaking Fixings
- ✱ Removal of Overlay Carpeting, Buffing
- ✱ Sanding or Grinding Floor Tiles
- ✱ Duct Work Repair or Maintenance
- ✱ Accessing Columns or Walls, Repairing High Potentials
- ✱ Access to Above Suspended Ceilings
- ✱ Changing Fluorescent Light Balls

Type of Material Being Potentially Impacted (Disturbance of these materials will be avoided while conducting work.)

- ✱ Pipe Fitting Insulation
- ✱ Floor Tile and Mastic

As required by applicable Federal, State and/or local laws and regulations, The PPMT will inform employees about the location and physical condition of ACM that may be disturbed.

5.4 Recommended Guidelines for Stripping Wax or Finish from Asbestos Containing Flooring

1. AVOID STRIPPING FLOORS. Stripping of floors will be done as infrequently as possible, perhaps once or twice a year or less, depending on circumstances. The frequency will be carefully considered when floor maintenance schedules or contracts are written or renewed.
2. PROPERLY TRAIN STAFF. Operators of building staff that strip floors will be trained in operate the machines and jobs and use floor care chemicals properly and safely.



3. FOLLOW APPROPRIATE WORK PRACTICES. Contracted building staff that strips floors will follow appropriate work practices, such as those recommended here, under informed supervision. Directions from floor tile and floor wax product manufacturers on proper maintenance procedures will be consulted.
4. STRIP FLOORS WHILE WET. The floor will be kept adequately wet during the stripping operations. DO NOT perform dry stripping. Prior to machine operation, an emulsion of chemical stripper in water is commonly applied to the floor with a mop to reduce the wax or finish coat. After stripping and before application of the new wax, the floor will be thoroughly cleaned with water.
5. RUN MACHINE AT SLOW SPEED. If the machine used to remove the wax or finish coat has variable speeds, it will be run at slow speed (about 175-190 rpm) during the stripping operations.
6. SELECT THE LEAST ABRASIVE PAD POSSIBLE. USEPA recommends that the machine be equipped with the least abrasive pad possible to strip wax or finish coat from asbestos-containing floors.

DO NOT STRIP FLOORS. Stop stripping when the old surface coat is removed. Over-stripping can damage the floor and may cause the release of asbestos fibers. DO NOT operate a floor machine with an abrasive pad on un waxed or unfinished floors.

REMEMBER: Improperly removing asbestos-containing floor coverings could result in the release of asbestos fibers. USEPA recommends that you leave asbestos-containing floor covering in place, provided the material is in good condition. However, proper maintenance procedures, such as those previously outlined, will always be followed.

5.5 Cleaning

Cleaning up within specific areas of the property is one of the primary objectives of the O&M Program. The PPM will retain a licensed asbestos abatement contractor (i.e., pre-qualified, approved by CNS Management) to conduct initial cleaning in areas of the property where damaged friable ACM are present as soon as the O&M Program is in place and before the initiation of any response action.

In areas of the property where damaged asbestos-containing thermal system insulation or surfacing material is present, i.e., an episodic event, The PPM will retain a pre-qualified licensed asbestos abatement contractor, approved by the CNS Management, to clean all areas in the immediate vicinity. All cleaning activities are to be recorded and included in the O&M manual.

Subsequent minor repair and routine maintenance will also be conducted by a pre-qualified and licensed asbestos abatement contractor.

INITIAL CLEANING

When damaged friable ACM is present the asbestos abatement contractor must HEPA vacuum and, if possible, wet clean all areas in the immediate vicinity. This includes cleaning all surfaces, such as shelves, walls, light fixtures, equipment housing, and exterior of doors, with damp cloths or a HEPA vacuum.

All mop heads, damp cloths, liquid wastes, debris, filters, or vacuum bags must be disposed in asbestos-contaminated waste.

PERIODIC CLEANING

The determination of where/when periodic cleaning is needed is based on the size of dust burden. The determination will be made as part of the periodic inspection. If cleaning is necessary, a pre-qualified licensed asbestos abatement contractor will clean the area.



The renovation contractor shall remove any debris found near friable damaged ACM using HEPA vacuum or wet methods. The contractor shall HEPA vacuum or steam clean all carpets in rooms with damaged ACM and wet wipe all surfaces in the area. If steam cleaning is used, the liquid waste generated during the process must be disposed as asbestos-contaminated waste. The contractor must dispose of debris, fibers, and/or vacuum bags as asbestos-contaminated waste.

5.6 Work Practices for Maintenance Activities

Before conducting any maintenance or repair work that will potentially damage or disturb ACM, the PEAI shall inspect the area to determine appropriate activities. Whenever the potential for release of asbestos fibers from ACM exists (for example, sanding floor tile, repairing a pipe leak, or working above a suspended ceiling), a certified asbestos abatement contractor as a minimum, will perform all appropriate tasks to mitigate the potential for fiber releases associated with a maintenance activity or will directly perform the work procedures.

Basic O&M procedures to maintain and/or contain asbestos fibers may include wet methods, use of non-enclosures, use of portable power tools equipped with special local ventilation attachments, and avoidance of certain activities, such as sawing, sanding, and drilling ACM.

NOTE: During O&M procedures, the Contractor must perform personal air monitoring. All asbestos waste (generated during these activities) must be handled in accordance with all local, state, and federal requirements and Section 4B herein.

Maintenance activities can be divided into three categories with regard to their potential for disturbing ACM:

CONTACT WITH ACM UNLIKELY - BY HOUSE SUPERINTENDENTS

Maintenance activities or repairs which can be performed without contacting or disturbing the ACM, require a little more than normal care and good workmanship and can be performed by in-house personnel. These include, but are not limited to:

- Repairing non-ACM insulated pipes or valves without disturbing other ACM.
- Routine cleaning activities.

All surfaces will be wetted to remove any settled fibers in the areas that ACM are disturbed. An asbestos abatement contractor will respond to the asbestos fiber release episode.

CONTACT WITH ACM NOT LIKELY BUT POSSIBLE

Maintenance activities or repairs that may have the potential to cause accidental disturbance of ACM require more precautions. This work may be performed by superintendents only if the proper precautions are instituted to minimize the potential ACM disturbance. For example, local isolation may be needed if the chance of disturbance is likely. Activities that fall into this category include, but are not limited to:

- Working on a fixture near thermal system ACM;
- Working on a fixture above suspended ceilings where asbestos-containing sprayed-on fireproofing or masonry or acoustic material is present;
- Installation of telecommunication or electrical conduits above suspended ceilings; and
- Repairing of a pipe that is not insulated with ACM but will disturb ACM on nearby pipes.

PLEASE NOTE: Any pre-cleaning or isolation work required to mitigate the potential of ACM disturbance that **WILL IMPACT ASBESTOS** shall be performed by a certified abatement contractor (i.e. cleaning contaminated ceiling tile or a major repair of thermal insulating ACM).



CONTACT WITH ACM LIKELY OR INTENDED - ONLY BY OUTSIDE ASBESTOS CONTRACTOR

Maintenance activities or repairs that involve intentional small-scale manipulation or disturbance of ACM require special work practices, as outlined in this OSM manual. ACM must be removed by a pre-qualified outside abatement contractor before in-house personnel perform their duties. Personal protective equipment, including respirators and Tyvek suits, and personal air monitoring are required when ACM will be disturbed.

Typical activities include but are not limited to:

- Removing a small segment of thermal system insulation to repair a pipe leak or replace a valve; and
- Removing a small amount of surfacing ACM to install new conduits or pipe braces.

Prior to performing any maintenance activities that will disturb ACM, the PPM staff contact an Independent Asbestos Consultant to provide area air monitoring before, during, and after the ACM disturbance, if necessary.

(NOTE: Under no circumstances will any in-house employee perform this type of small-scale work or any other abatement work. Failure to adhere to this policy will be subject to disciplinary actions.

5.7 Special Work Practices for Planned Renovation Work

Future renovations may involve disturbing ACM or PACM and may also involve building materials previously tested that may contain asbestos. Work, such as moving walls, adding wings, and replacing heating or air conditioning systems may involve breaking, cutting, or otherwise disturbing ACM.

All parties must be aware of potential ACM disturbance early in the project planning stage to determine appropriate actions. Partial or full removal may be necessary before renovation.

CNS Management shall develop guideline specifications or work plans in accordance with LSH/PA, OSHA, HHS, and local regulations, if necessary, for use by the asbestos abatement contractor.

CNS Management shall ensure that the asbestos abatement contractor performs all work in compliance with applicable federal, state, and local laws and regulations. CNS Management will assist in maintaining records of work, including copies of job specifications and electrical documentation provided by the Independent Consultant.

6.0 ASBESTOS REGULATIONS

To date, two federal agencies have been principally responsible for generalizing asbestos control regulations. These two agencies are the U.S. Environmental Protection Agency (EPA) and the Occupational Safety and Health Administration (OSHA). In general, OSHA extends to all private sector employees and employees under federal jurisdiction. USEPA extends to all public and private work settings under federal jurisdiction. In addition, individual states and local municipalities have promulgated their own regulations. The following sections highlight some of these federal and state requirements.

The Construction Industry Standard covers employees engaged in demolition and construction and the following related activities likely to involve asbestos: exposure, removal, encapsulation, alteration, repair, maintenance, insulation, spill/emergency cleanup, transportation, disposal, and storage of ACM. The General Industry Standard covers all other operations where exposure to asbestos is possible, including asbestos exposure to asbestos from buildings that contain ACM. In general, ACM asbestos-related work are covered by the Construction Standard.

OSHA published its final rule on asbestos in the Federal Register on August 10, 1993. The new regulations amend the general industry (1910) and construction (1926) standards issued in 1956 and add a shipyard employment standard (1915). Highlights of the general industry and construction standards follow.

To enforce its standards, OSHA is authorized to conduct workplace inspections. In addition, employees have the right to file an OSHA complaint without fear of punishment from the employer. In turn, employees have the responsibility to follow all safety and health rules. OSHA may not conduct a warrantless inspection without the employer's consent.

OSHA will issue a citation during an inspection if the compliance officer finds a standard is violated. The citation informs the employer and employees of the regulations or standards alleged to have been violated and of the proposed length of time for correction. Monetary penalties may also be imposed.

The permissible exposure limit (PEL) for airborne asbestos fiber concentrations has been lowered to 0.1 fiber per cubic centimeter (f/cc) as an 8-hour time-weighted average (TWA) for all asbestos work in all industries, effective October 11, 1994. There is no action level. The exposure limit remains at 1.0 f/cc, averaged over a 30-minute sampling period.

The general industry standard regulates all activities related to asbestos, except agricultural, that are not covered by the construction and shipyard employment standards. Under this standard, employers must provide ownership training to employees who perform housekeeping activities in areas where ACM or PACM are located. They must also institute a training program for all employees who are exposed to airborne asbestos at or above the PEL, and/or excursion limit and ensure that they participate in the program. The program will be presented before the initial assignment and at least annually thereafter.

OSHA has eliminated the terms "small-scale show damage projects" in the construction standards. Instead OSHA classifies construction activity according to descending degree of risk. Class I work presents the greatest risk potential and Class IV, the lowest.

- Class I work involves the removal of thermal system insulation and patching ACM or PACM.
- Class II work involves removal of any other ACM which is not thermal system insulation or surfacing ACM.
- Class III work is defined as repair and maintenance activities where employees are likely to disturb ACM.
- Class IV is defined as maintenance and custodial activities during which employees disturb ACM and PACM and activities to clean up waste and debris containing ACM and PACM.

Under the construction standard, employers must designate a "competent person" (for example, the Asbestos Consultant) who has the qualifications and authority for ensuring worker health and safety. This person must be capable of identifying existing asbestos hazards in the workplace and selecting the appropriate control strategy to reduce asbestos exposure and have the authority to take prompt corrective action. For Class I and II work, the competent person must be trained in accordance with EPA's Model Accreditation Plan (40 CFR 763) for project designer or supervisor, or its equivalent and, for Class III and IV work, must have completed training equivalent to the 16-hour O&M course developed by EPA for maintenance and custodial workers who conduct activities that will result in the disturbance of ACM. If duties are limited to activities such as cleaning of gutters, a course of lesser duration may be sufficient. An annual refresher course of four hours is also required.

The competent person must be present on all construction activities to supervise all asbestos work performed in regulated areas (an area where Class I, II, or III asbestos work is conducted, an adjoining area where debris and waste from the project may accumulate, and an area where airborne asbestos fiber concentrations exceed or have the potential to exceed the PEL), conduct frequent and regular inspections of the job sites, materials, and equipment as part of required safety and health program.

Employers must institute a training program for all workers who install asbestos-containing products and all workers who perform Class I, II, III, and IV work. Medical surveillance is required for all asbestos workers (for example, outside contractors) who engage in Class I, II, or III work for a combined total of 30 days or more a year or who are exposed above the PEL in the duration limit of 140 fcc.

Employers must communicate the hazards of asbestos to employees if ACM or PACM is present in their properties or if their employees will work with ACM.

Regulations relate to worker/supervisor training, laboratory accreditation, sampling practices (inspection, removal, designs, and air samples), training procedures, and allied matters. Part 73 of the OSHA regulation also deals with training of O&M personnel and other building staff.

Clearance sampling is done using NIOSH 7400 Method (PCM) using 0.01 filter per cubic centimeter or pre-established background filter level as clearance level. Transmission Electron Microscopy (TEM) is optional.

The New York City Department of Environmental Protection and the New York State Department of Labor require 10 days pre-project notification for all projects of regulated areas.

All records associated with asbestos work shall be maintained for 30 years.

(6) National Emission Standards for Hazardous Air Pollutants (NESHAP)

The USEPA National Emission Standards for Hazardous Air Pollutants (NESHAP, 40 CFR Part 61, Subpart M, as amended November 20, 1990) will be considered during any maintenance, renovation, or demolition activities that might disturb ACM. NESHAP's rules apply to the application, removal, and disposal of ACM. Also included in NESHAP are rules concerning manufacturing, spraying, and fabricating ACM. Some highlights of the NESHAP requirements follow.

NESHAP ACM CATEGORIES

NESHAP, as amended November 20, 1990 divides types of ACM into three categories: regulated ACM (RACM), Category I non-friable ACM, and Category II non-friable ACM.

Regulated Asbestos-Containing Materials (RACM)

RACM are friable ACM that contain more than 1 percent asbestos that, when dry, can be crumbled, pulverized, or reduced to powder by hand pressure.



Category I Non-Friable ACM

Category I non-friable ACM include asbestos gaskets, resilient floor coverings, and asphalt roofing products containing more than 1 percent asbestos that cannot be crumbled, pulverized, or reduced to powder by hand pressure.

Category I non-friable ACM that have been made friable or subjected to sanding, grinding, cutting, or abrading are considered to be RACM.

Category II Non-Friable ACM

Category II non-friable ACM include all other forms of non-friable ACM, containing more than 1 percent asbestos that are not included in Category I. Examples include Transite board such as asbestos cement siding.

Category II non-friable ACM that will be or have a high probability of becoming crumbled, pulverized, or reduced to powder are also considered to be RACM.

INSPECTIONS

Inspection is required to identify all forms of asbestos present in a property prior to renovation or demolition activities. These include RACM and Category I and II non-friable ACM.

NESHAP defines demolition as the removal of a total supporting structural member of a property or intentional burning.

NOTIFICATIONS

Notification must be given to the regional EPA Region 2 coordinator and the New York City Department of Environmental Protection and New York State Department of Labor 10 working days prior to demolition of a building regardless of the quantity of RACM present.

Notification must also be provided 10 working days prior to demolition for any property that does contain asbestos.

RENOVATION PROJECTS

NESHAP defines renovation as altering a property or replacement in any way, including removal of ACM.

Notification must be given 10 working days prior to renovation if quantities greater than 100 square feet or 200 linear feet of RACM are removed.

Notification must be provided at least 10 working days before the end of the preceding calendar year if the combined aggregate amount of friable RACM to be removed or stripped during planned renovations in the next calendar year is greater than 200 linear feet or 100 square feet.

REMOVAL REQUIREMENTS

Removal prior to renovation/demolition is required of any RACM that will be affected by such renovation or demolition. Prior to renovation, if the activities would "break up or disturb" RACM, removal may be the only practical alternative.

Friable RACM must be removed using wet removal techniques.

With special approval from USEPA, dry removal is allowed under certain circumstances.



No visible emissions to the outside air are permitted during removal or renovation.

DISPOSAL REQUIREMENTS

No visible emissions to the outside air are allowed during collecting, packaging, transporting, or depositing ACM waste.

Wet ACM may be stored in leak-tight containers.

Containers must be labeled with OSHA labels and provide for generator's identification and property location. A generator's number for hazardous waste is not required.

6.2 Other Federal Agencies

Other federal agencies promulgating asbestos regulations include the Department of Transportation (DOT) on the transport of asbestos and the National Bureau of Standards on standards and protocols for laboratory accreditation.

6.3 State And Local Agencies

The state and local agencies may have additional requirements to those of federal agencies. Therefore, state and local regulations where the property is located must be reviewed and complied. Some of the state and local agencies include the New York City Department of Environmental Protection and the New York State Department of Labor.

6.4 New York City & New York State Regulatory Requirements.

New York City - Title 25 Chapter 4 of the Rules and Regulations of the City of New York.

New York State - New York State Department of Labor Industrial Code Rule 56.

7.0 HISTORY

Asbestos has been determined to be a naturally occurring carcinogen once used in a wide variety of building products. Asbestos-containing materials ("ACM") remain in buildings and exist in certain properties managed by The PPM. The presence of ACM within a building does not, in and of itself, pose a hazard to human health. This program is designed to control the possible health risks, which could be created if excessive asbestos fibers are released.

A naturally occurring mineral, asbestos is a fibrous hydrated silicate which possesses the unique characteristics of high tensile strength, flexibility, and chemical, electrical, and thermal resistance, and yet is relatively inexpensive. As a consequence of these properties, the commercial use of asbestos has been exceedingly widespread and is found in products ranging from cosmetics to insulation.

The earliest recorded use of asbestos was about 2500 B.C. in Finland where the mineral was used to strengthen clay pots. More recently though, modern industrial exploitation of this silicate dates from the 1880's when it was mined in Canada and the U.S.S.R. The use of asbestos rapidly increased in England and France, where the fibers were incorporated into cotton fabrics, thereby producing incombustible fabrics. However, the real growth, especially in the West, has been in the past 30 years, since the Second World War. Asbestos is still used in many products today.

There are six asbestos minerals which are used in over 1,000 commercial applications. The six asbestos minerals are as follows:

Serpentines- These asbestos minerals have a sheet or layered crystalline structure.

- **Chrysotile**, the only mineral in the serpentine group, is the most commonly used type of asbestos and accounts for approximately 95% of the asbestos found in buildings in the United States. Chrysotile is commonly known as "white asbestos", so named for its natural color.

Amphiboles- These asbestos minerals have a chain-like crystalline structure.

- **Amosite**, the second most likely type of asbestos mineral to be found in buildings, is often referred to as "brown asbestos", also due to its natural color.
- **Crocidolite**, "blue asbestos", was utilized in high temperature industrial applications.
-

Anthophyllite, tremolite, and Actinolite, are extremely rare and of little commercial value. Occasionally, they are found as contaminants in ACMs.

8.0 POTENTIAL HEALTH CONCERNS

8.1 Exposure Potential

Construction materials containing friable asbestos have been used extensively in commercial buildings, especially those built prior to 1975, although it has been found in buildings constructed in the early 1980's. Some non-friable materials (for example, floor tile, mastic, and joint compound) have been known to be contained in buildings constructed after 1980. The concern about exposure to asbestos in these buildings is based on evidence linking various respiratory diseases with intensive occupational exposure to asbestos, primarily in the shipbuilding, mining, milling, and fabricating industries.

After performing numerous assessments of asbestos fiber levels in air, the USEPA found that average asbestos levels inside buildings are essentially the same as levels outside buildings. USEPA determined that intact, undisturbed asbestos materials do not pose a health risk and that the mere presence of asbestos in a building does not mean that the health of the building occupants is endangered.

The presence of asbestos in a building does not mean that the occupants are at risk. If ACM remain in good condition and are unlikely to be disturbed, exposure will be negligible. However, when ACM are damaged or disturbed (for example, by maintenance, repairs, or renovations conducted without proper controls) asbestos fibers can be released.

Friable ACM (such as which can be crumbled, pulverized, or reduced to powder by hand pressure) present a potential source of exposure and must be carefully protected from damage or disturbance. In materials where asbestos fibers are firmly encased in a solid matrix, such as certain asbestos pipe or vinyl asbestos floor tile, there is a reduced possibility of airborne asbestos fiber exposures, except during cutting, demolition, drilling, grinding, and sanding.

Risks associated with low level, non-occupational exposure have not been well defined. As a result, USEPA has instituted measures for schools to control or eliminate exposures (AHERA regulations).

The AHERA regulation is considered "state-of-the-art" for asbestos control and is often used as a guideline by private industry. This O&M Program generally follows the guidelines issued by the AHERA regulation since they are important in limiting employee risk of asbestos exposure.

8.2 Potential Health Effects

The potential adverse health concerns associated with asbestos exposure have been extensively studied for many years. Results of these studies and epidemiological investigations have demonstrated that extensive and intensive inhalation of asbestos fibers may lead to the highest risk of developing one or more diseases.

It is important to recognize that most people who have developed a disease as a result of asbestos exposure were asbestos workers (for example, miners, factory workers, and ship builders). These workers were frequently exposed to very high concentrations of asbestos fibers each working day with little or no protection.

Ambient levels in buildings today are typically one of thousands times lower than those measured in the past during mining, milling, and ship building activities (USEPA, 1980). Additionally, today's workers follow specific work practices and wear appropriate personal protection, including respirators, to minimize the risk of exposure.

THE RESPIRATORY SYSTEM

The primary health concerns of asbestos are due to excessive inhalation of high concentrations of asbestos fibers. As air is breathed in, it passes through the nostrils and into the windpipe or trachea. The trachea splits into two smaller airways called the bronchi. Each bronchus divides into smaller and smaller tubes which lead into air sacs. These air sacs are called alveoli. In these air sacs (alveoli), oxygen passes through the alveoli membrane and is absorbed into small blood vessels. Carbon dioxide and other waste gases pass out of the blood back into the alveoli where they are exhaled.

The lung is comprised of two lobes and sits in the pleural cavity. The lining of the cavity and the membranes around the lung are in contact with each other and are very moist. Like two pieces of glass with a drop of water between them, these membranes slide easily across each other, but are very difficult to pull apart. Thus, as the chest cavity expands, the lungs do too, and air rushes in. If these lining- (mesothelium) become damaged, one would not be able to inhale properly.

The body has several mechanisms by which it "filters" the air breathed. First, very large particles are removed in the nose and mouth. Smaller particles are caught on the mucous-coated walls of the airways. These airways have a hair-like lining (ciliated cells) which constantly beats upward. The ciliated cells sweep the particles up the airway and into the mouth where particles are either swallowed or expelled. Particles caught in the mucous are swept into the back of the mouth.

Cigarette smoking temporarily paralyzes these ciliated cells, inhibiting one of the body's natural defenses against inhaled dust. As the smoker sleeps, the hairlike cells start working again and carry large amounts of mucus into the back of the mouth. This causes the so-called "smoker's hack" in the morning. After the first cigarette or two, the cleansing mechanism is paralyzed again and the coughing stops, allowing more particles to enter into the deeper airways and cause potential damage. For this reason, smokers who are exposed to asbestos appear to be at greater risk than non-smokers.

Even with these natural defenses of the body, some dust particles inevitably reach the tiny air sacs. When this occurs, large cells (called macrophages) attempt to engulf the particle and "digest" it. In this regard, they are sometimes called the "lungs" garbage collector. However, because asbestos is a mineral fiber, the macrophages are sometimes unsuccessful. In a secondary defense mechanism, these macrophages deposit a coating on the fibers when they are unsuccessful in digesting them. This reaction causes a series of chain reactions that ultimately result in the development of scar tissue in the lung. Where the presence of scar tissue disrupts normal respiratory function, asbestosis may develop.

ASBESTOSIS

Asbestosis is a disease characterized by fibrotic scarring of the lung. It is a restrictive disease that reduces the capacity of the lung and hampers its ability to exchange gases. The earliest symptom is coughing. Asbestosis is prevalent among workers who have been exposed to large doses of asbestos fibers over a long period of time. There is a clear dose-response relationship between asbestos exposure and development of the disease. This means that the greater the asbestos exposure, the more likely asbestosis will develop.

Asbestosis is irreversible and can progress even after exposure has ceased. As the disease progresses, shortness of breath is commonly observed along with changes in lung function, a crackling sound in the lower half of the lung, and clubbed fingers.

Although most people believe a threshold exposure level exists below which the disease does not occur, this threshold level has not yet been determined. All forms of asbestos have demonstrated the ability to cause asbestosis. Like all diseases associated with asbestos exposure, it may take many years for the disease to develop. The typical time of symptoms of diseases to appear from the time of the exposure latency period for asbestosis is 15 to 30 years.



LUNG CANCER

There are many causes of lung cancer, of which asbestos is only one. While employees exposed to industrial concentrations of asbestos in years past have an increased risk of getting lung cancer five times the normal population, their risk is not as great as the cigarette smoker whose risk is ten times the normal. A cigarette smoker who also works with asbestos is 50 times more likely to contract lung cancer than the normal non-smoking population. The cigarette smoking and asbestos exposure multiply the effects of each other. This is known as a synergistic effect. (Seltzer Studies, 1979).

Like asbestosis, there exists a long lag time between initial exposure and the occurrence of lung cancer which is typically 20 to 30 years. There appears to be a dose-response relationship between asbestos exposure and lung cancer although no "safe" lower exposure level has yet been determined. Again, these figures relate to past industrial situations where workers wore little or no personal protective equipment.

MESOTHELIOMA

The asbestos-associated disease of greatest concern in asbestos work is probably mesothelioma. It is also the rarest. It is considered to be a marker disease for asbestos exposure. Mesothelioma is a cancer of the chest or abdominal cavity linings (mesothelium). If it occurs in the chest cavity, it is called pleural mesothelioma. If it occurs in the abdominal cavity, it is called peritoneal mesothelioma. By the time either cancer is diagnosed, it is almost always fatal and effective therapy does not currently exist.

There is no exposure threshold for mesothelioma. The exact mechanism of the disease remains unknown. Studies by eye appear to be at greater risk of getting mesothelioma but there a dose-response relationship seems to exist between asbestos exposure and mesothelioma. Like other diseases caused by asbestos exposure, mesothelioma often takes 30-50 years after initial exposure to develop.

OTHER DISEASES

Other diseases and adverse health effects have been observed in conjunction with asbestos exposure. Increased incidences of gastrointestinal cancers, including cancers of the esophagus, stomach, colon-rectum, kidney, and pancreas have been observed in populations exposed to asbestos.

Pleural plaque (thickening of the chest cavity lining) has also been observed among people exposed to asbestos. This condition does not have any symptoms nor does it require treatment.

APPENDIX A

EXAMPLE OF NOTIFICATION LETTER TO TENANTS

ASBESTOS NOTICE TO TENANTS OF:

Property Name: _____

Tenant: _____

In response to an environmental assessment that identified Asbestos-Containing Materials (ACM) and/or Pritreated Asbestos-Containing Materials (PACM) at the building, we have implemented a written Asbestos Operations and Maintenance (O&M) Program. This Program is designed to maintain all asbestos in the building in good condition and prevent conditions that could cause exposure to tenants and employees. Asbestos only presents a health hazard when fibers become airborne and are inhaled. The mere presence of ACM does not represent a health hazard. All ACM is inspected periodically and additional measures will be taken if needed to protect the health of building occupants. Cleaning and building staff are taking special precautions during their work to properly clean up any asbestos debris and to guard against disturbing ACM.

In accordance with our O&M Program, this building has been inspected for friable (easily crumbled) and non-friable materials which contain asbestos. Friable and non-friable ACM and PACM that is present in the tenant occupied or common areas of the building include the following:

Material Description	Location
Friable Materials	
PACM Wallboard and joint compound used and ceiling systems	These materials are installed in the Property in areas where work and ceiling material replacement, repairs, or renovations have been conducted.
PACM Pipe straight section insulation materials	When observed, asbestos-containing pipe insulation materials are replaced with non asbestos containing fiberglass. Nonetheless, sections of the original materials are still present, exposed in certain areas and concealed within fixed walls, ceilings, or chases. In certain accessible areas of the existing, these materials are generally concealed within fixed walls, ceilings, or chases.
PACM Pipe fitting elbows, valves, joints transition materials	These materials are located throughout the Property. (See the above comment for pipe straight section insulation materials)
Non-Friable Materials	
PACM 12" x 12" and ACM 9" x 9" vinyl floor tiles, sheet rock or flooring materials (linoleum), and mosaic and floor backing materials under these flooring materials.	These materials are applied within tenant units. Multiple layers may also be present.
PACM Floor backing and mosaic under parquet flooring	These materials are located throughout the Property.

Tenants will note that the inspection of these materials throughout the building by a licensed Asbestos Inspector did not identify any imminent threat exposure conditions. The ACM identified in and around the tenant areas can be maintained in-place through the proper implementation of an O&M Program without threat of exposure to building occupants.



As part of the O&M Program, Acacia Realty Trust is taking steps to notify the below listed persons of the presence, location and quantity of ACM and PACM at the work sites in the building:

- Prospective employers applying or bidding for work whose employees (if/when) can be expected to work in or adjacent to areas containing ACM/PACM.
- Employees of the owner who will work in or adjacent to areas containing ACM/PACM.
- All employees of employees who will be performing work within or adjacent to areas containing ACM/PACM.
- Employers of employees (contractors/tenants) who will occupy areas containing ACM/PACM.

Also as part of the O&M Program, we ask that all building tenants participate in the following:

- Do not disturb ACM/PACM.
- Report any evidence of disturbance or damage of ACM/PACM to The Property Program Manager (PPM).
- Report any dust or debris that might come from the ACM or suspect ACM, any change in the condition of the ACM/PACM, or any improper action (relative to ACM/PACM) of building personnel to The PPM.
- Prior to any maintenance activities, contracted maintenance activities, or other activities that may disturb any of the above-described materials or that will penetrate walls, fixed ceilings or suspended ceilings, the PPM will be notified for further instruction.

A copy of inspection, more detailed descriptions of materials and locations, and a copy of our O&M Program report are available from The PPM for the building. The PPM and ultimate personnel in charge for this building are as follows:

PPM: _____
(Name) (Title)

Building Manager: _____

Day time phone: _____

Pager: _____

24-Hour Emergency: _____

If there are any further questions regarding ACM in the building, please feel free to contact the PPM.

Please sign below and return a copy to the PPM in our records.

(Name)

(Title)

(Date)



APPENDIX B

VERIFICATION OF EMPLOYER TRAINING

Verification of Employee Training

Employee Name: _____

Social Security #: _____

Position: _____

Training Provider: _____

Address: _____

Training Course Title: _____

Date of Course: _____

Length of Course (Hours): _____

Was this Course? Initial: _____ Under Training: _____

Does Course have full approval of U.S. Environmental Protection Agency? _____

Does Employee Participate in Respirator Program? Yes _____ No _____

Does Employee Participate in Medical Surveillance Program? Yes _____ No _____

Attach Copy of Certificate indicating Successful Completion of Training (including appropriate organization).

Signed: _____
(The Property Program Manager)

Date: _____



APPENDIX C

GLOSSARY

Acoustical Plaster Sound absorbing finishing material non-fibrous and formulated for application in areas where a reduction in sound reverberation or noise intensity is desired. These materials usually are applied in a thickness thickness of 3/4" to 1 1/2" thick. The finish material is applied over gypsum plaster, plaster lath or other base plaster. The surface material is usually finished and has a rough surface appearance.

Acoustic Tile Tile-shaped blocks of sound absorbing material used for ceilings or as wall facing. May be glued to substrate or laid in a 12x12 grid work.

ACM (ACBM) Asbestos-Containing Material (Asbestos-Containing Building Material) Any material containing more than one percent asbestos.

Adequately Wet Adequately Wet means sufficiently wet or penetrate with liquid to prevent the release of particulates. If visible emissions are observed coming from asbestos-containing material, then the material has not been adequately wetted. However, the absence of visible emissions is not sufficient evidence of being adequately wet.

AHERA Asbestos Hazard Emergency Response Act

AIA American Institute of Architects

Air Monitoring The process of measuring the fiber content of a specific volume of air.

Amended Water Water to which a surfactant has been added for use in wetting ACM to control asbestos fibers.

Asbestos Chrysotile, amosite, crocidolite, tremolite asbestos, anthophyllite asbestos, actinolite asbestos and any of these minerals that has been chemically treated under 29 CFR 1926.101.

Asbestos-Containing Waste Material Mill tailings or any waste that contains commercial asbestos and is generated by a source regulated under NESHAP. This term includes fibers from control devices, highly asbestos waste material, and bags or other ACM packaging contaminated with vermiculite asbestos. As applied to demolition and renovation operations, this term also includes regulated asbestos-containing waste and material contaminated with asbestos, including disposable syringes and needles.

Asbestos Audit Process of ACM that can be identified by color, texture or configuration of the building. If the data is determined by an accredited inspector to be ACM.

Asbestos Hazard Emergency Response Act (AHERA) An EPA regulation published in the October 30, 1987 Federal Register covering asbestos-containing materials in schools. AHERA requires local educational agencies to identify ACM in their schools, develop an asbestos management plan and implement this plan. An O&M program is also prohibited response action, where appropriate.

Asbestos O&M Work Cleaning, repair, replacement, repair or removal work involving asbestos-containing materials where the intent of the activity is not to remove asbestos. NESHAP requires that the owner or operator of a renovation or reconstruction activity conduct a thorough inspection of the affected facility or part of the facility where demolition or renovation will occur.

The Property Program Manager (PPM) A building owner or designated representative who supervises all aspects of the facility asbestos management and control program.

Breathing Zone A hemisphere forward of the worker with a radius of approximately 6' to 9' (1.8-2.7 m).

Bringing occupant An occupant that enters a structure from the surface of an area asbestos material.

CFR Code of Federal Regulations

Clerk-of-the-works A representative of the architect or owner who oversees construction, handles administrative matters, and ensures that the construction is in accordance with the contract documents.

Competent Person means, in addition to the definition in 29 CFR 1926.32 (b), one who is capable of identifying existing asbestos hazards in the workplace and selecting the appropriate control strategy for asbestos exposure, who has the authority to take prompt corrective measures to eliminate them, as specified in 29 CFR 1926.35(b); in addition, for Class I and Class II work, one who is specially trained in a training course which meets the criteria of EPA's Asbestos Accreditation Plan (40 CFR part 503) for renovation, or its equivalent used for Class III and Class IV work, who is included in a training curriculum with 1200 requirement for training of local education agency construction and building staff as set forth in 40 CFR 763.92 (c)(2).

Compliance Instruction (Compliance Directive) Instruction issued by OSHA to establish policies and provide clarification to ensure sufficient enforcement of OSHA standards.

Controlled Suspension or Controlled Spine Ceiling System A removable ceiling system, substituted by the area, consisting of exposed grid members. Tiles are typically 12" x 12" (300 x 300 mm) or 12" x 24" (300 x 600 mm) with slant or level cut on the edge of tiles for the purpose of accepting flat or "T" spines to support the tiles.

Confined Space A space that has limited openings for entry and exit, inadequate natural ventilation under a space not designed for continuous worker occupancy. Examples include boilers, tunnels, pits, sump tanks, manholes, silos, and utility vaults.

Critical Barrier One or more layers of polyethylene taped to place over openings into a work area. Openings to be covered include doors, windows, chimneys and any other opening that could allow asbestos air into a work area.

CSRF Construction Sciences Research Foundation

Decorative Acoustic Finish Finishing material non-fibrous and spray applied up to about 3/8" (10 mm) thick over gypsum wallboard. Material has a rough surface and is similar in appearance to acoustic plaster but is not designed for sound absorption.



Defamination: Separation of one layer from another.

Disposal Bag: Property labeled and used to collect and dispose of lead-paint plastic bags used for manipulating asbestos waste from work and to disposal site.

Drop Cloth: A layer of polyethylene on the floor of a work area to protect the floor below from contamination and to facilitate the cleanup of dust or debris generated during the work.

EJCDC: Engineers Joint Contract Documents Committee.

EL: See Excursion Limit.

Encapsulant: A material that surrounds or embeds asbestos fibers in an adhesive matrix, to prevent release of fibers.

Enclosure: The construction of an air-tight, impervious, partition barrier around asbestos-containing material to prevent the release of asbestos fibers into the air.

EPA: U.S. Environmental Protection Agency.

Excursion Limit (EL): The OSHA term used to define a maximum airborne concentration of asbestos in fibers per cubic centimeter as averaged over a sampling period of forty minutes.

Fiber Release: Any uncontrolled or unintentional disturbance of ACM that results in visible emission.

Fireproofing Material: Applied to structural elements or systems which provide increased fire resistance, usually varying in structural function. This material is typically applied using spray application.

Friable Asbestos (See "Regulated ACM").

Glassing: A polyethylene or polypropylene bag-like enclosure attached around an asbestos-containing waste (such as pipe, tank, etc.) to limit the physical contact with, and minimize release of asbestos fibers to the surrounding atmosphere.

HEPA Filter: High-Efficiency Particulate Air Filter. High filters are rated to capture at least 99.97% of all particles 0.3 microns or larger in diameter or larger.

HMR: Hazardous Material Rules under Dept. of Transportation regulations.

Initial Exposure Assessment: Done at the start of any work that may disturb ACM/ACBM; the PPM shall perform an assessment to determine the airborne concentrations of asbestos to which employees may be exposed. This assessment must be based on air monitoring results obtained using breathing zone air samples that are representative of the worker's EPA and OSHA time-weighted exposure of each employee. In addition, this assessment shall include consideration of all observations, information or calculations which indicate employee exposure to asbestos, including any previous monitoring conducted in the workplace, or of the operations of the employee which indicate the levels of asbestos asbestos likely to be encountered on-the-job.

MAP: EPA's Asbestos Final Model Assessment for ACM/ACBM for asbestos abatement worker training (40 CFR Part 703, Subpart B, and Appendix C).

Medical Surveillance: A periodic occupational review of a worker's health status. The required elements of an acceptable medical surveillance program are listed in the Occupational Safety and Health Administration standards for asbestos.

Mini-Enclosure: An enclosure constructed of polyethylene covering used for small scale, short duration asbestos maintenance or renovation work. Mini-enclosures can be made through to remain easy to the asbestos workers to enter without. Appendix C to OSHA regulation 29 CFR 1926.58 describes mini-enclosures and requirements for a change room for constructed enclosures in the mini-enclosure.

Miscellaneous: ACM listing asbestos-containing building material on structural components, structural finishes or finishes, such as floor and ceiling tiles, doors and window caulking, masonry or electrical systems insulation.

MEA: Negative Exposure Assessment.

Negative Exposure Assessment: A determination by the employer which complies with clause in Paragraph (c) (1) (ii) of the CFR 1926.110, that employee exposure during an operation is expected to be consistently below the PELs.

Negative Pressure System: A local exhaust system installed to prevent the escape of contaminated air to the surrounding environment. It includes HEPA filtration capable of maintaining a pressure differential with a lower pressure inside the Work Area than in any adjacent area. This system facilitates clean air under gravity's constant flow of air from adjacent areas into the work area.

Negative Pressure Respirator: A respirator in which the air pressure inside the respiratory mask wearing is positive during exhalation in relation to the air pressure of the outside atmosphere and negative during inhalation in relation to the air pressure of the outside atmosphere.

NESHAP: National Emission Standard for Hazardous Air Pollutants - EPA Rules under the Clean Air Act (40 CFR Part 61)

NIOSH: The National Institute for Occupational Safety and Health, which was established by the Occupational Safety and Health Act of 1970. Primary functions of NIOSH are to conduct research, evaluate workplace hazards, and develop programs.

O&M: Operations & Maintenance.

Operations & Maintenance (O&M) Program: a program of work practices to maintain ACM in good condition, ensure clean up of asbestos fibers previously released, and prevent further release by substituting and controlling ACM durability or damage.

Occupied Area An area where personnel are present and are performing their normal activities considered for the area (such as in a typical office area from 8:00 AM to 5:00 PM, Monday through Friday).

OSHA Occupational Health & Safety Administration.

PAPR Powered Air Purifying Respirator.

Protective Encapsulation An enclosure that is attached to the in situ substrate matrix without forming a discrete surface layer.

PPE Personal Protective Equipment.

Personal Air Sample An air sample taken with a sampling pump directly attached to the worker with the collecting filter and cassette placed in the worker's breathing zone. These samples are required by the OSHA asbestos standards and the EPA Worker Protection Rule.

PCM Phase Contrast Microscopy.

Phase Contrast Microscopy (PCM) A method of analysis using a light microscope, used to find the concentration of airborne fibers. Does not distinguish among asbestos and other fibers. Used by OSHA to find personal exposures and by EPA in final rule level for AHERA project closures.

Pleural Any space to convey air in a building or structure. The space above a suspended ceiling is often used as an air plenum. This term is also used in the work practices to refer to spaces above a ceiling and used to convey air.

PLM Polarized Light Microscopy.

Polarized Light Microscopy (PLM) A method of analysis using a light microscope to find the elemental or mineral types of samples, including the concentrations of asbestos in both materials. Used by EPA for AHERA and NSRHP and by OSHA to see if asbestos is involved in a project.

Project Representative, Architect's representative at the project site who works in the administration of the construction contract.

Protection Factor The ratio of the ambient concentration of an airborne substance to the concentration of the substance inside the respirator in the breathing zone of the wearer. The protection factor is a measure of the degree of protection provided by a respirator in the field.

RCA Resource Conservation and Recovery Act.

RACM Regulated ACM.

Regulated ACM (RACM) As defined by NSRHP in the November 30, 1990 Federal Register, regulated asbestos-containing material (RACM) means any friable asbestos material (by Category I nonfriable ACM this has become friable, i.e., Category I contains ACM that will be or has been subjected to sanding, grinding, cutting, or abrading, or to Category II nonfriable ACM that has a high probability of becoming or has become crumbled, pulverized, or reduced to powder by the forces expected to act on the material in the course of demolition or renovation operations regulated by this subpart.

(Note: Regulated ACM is an EPA NSRHP concept. OSHA makes no distinction between friable and non-friable asbestos.)

"Cutting" means to pass over with a sharp-edged instrument and includes sawing, but does not include shearing, slicing or planing.

"Grinding" means to reduce powder or small fragments and includes sandpaper stripping or grinding.

Friable asbestos material means any material containing more than 1 percent asbestos as determined using the method specified under AHERA and LTR Part 903, Subpart D, Appendix A - section 1, Polarized Light Microscopy that, when dry, can be crumbled, pulverized, or reduced to powder by hand pressure. If the asbestos content is less than 10 percent as determined by a method other than point counting by polarized light microscopy, PLM, verify the asbestos content by point counting using PLM.

Category I nonfriable asbestos-containing material (ACM) means asbestos-containing putty, gaskets, resilient floor covering and asphalt roofing products containing more than 1 percent asbestos as determined using the method specified under AHERA.

Category II nonfriable ACM means any material, excluding Category I nonfriable ACM, containing more than 1 percent asbestos as determined using the methods specified under AHERA, when dry, cannot be crumbled, pulverized, or reduced to powder by hand pressure.

Remove As Operations and Maintenance work on ACM. "remove" refers to the removal of ACM as needed to perform a maintenance or repair O & M activity.

Removal Encapsulant A proprietary encapsulant specifically designed to stabilize fiber release during removal of asbestos-containing materials under Part 115 asbestos rule.

Repair/Resurfacing Damaged ACM is an unregulated activity so an owner has to do to prevent fiber release.

Respirator A device designed to protect the wearer from the inhalation of harmful particulates.

Short-cycle, Short-duration Term usually used by OSHA to describe ACM work activities on the property OSHA construction standards. This term has been superseded by the new OSHA definitions in the current OSHA standard.



Surfacing ACM Abrasive-containing material that is sprayed on, bonded on or otherwise applied to surfaces, such as acoustic panels in ceilings and suspended acoustics on structural members of other materials or surfaces for acoustic, fireproofing, or other purposes.

Survey An asbestos survey is what EPA calls an inspection in the AHERA regulation. It consists of a visual and tactile inspection of a building to identify, quantify and assess the accessibility and condition of the ACM and suspected ACM present.

Suspended "T" Bar Ceiling System A false or dropped ceiling composed of acoustic tiles held into an overhead metal "T" bar grid frame suspended by wires from building framing members.

Surfactant A chemical wetting agent added to water to improve penetration, thus reducing the quantity of water required for a given quantity of area.

TEM Transmission Electron Microscopy

Temporary Barriers One or more layers of 6 mil polyethylene installed to contain a work area from other portions of a facility.

Thermal System Insulation (TSI) Thermal system insulation - asbestos-containing material applied to pipes, boilers, tanks, breeching, tanks, ductwork or other interior mechanical components to prevent heat loss or gain or water condensation.

Time Weighted Average (TWA) In air sampling, this refers to the average air concentration of contaminants during a particular time period.

TSI Thermal System Insulation

Transmission Electron Microscopy (TEM) A method of analysis using an electron microscope, used to find and analyze the composition of asbestos or bulk asbestos fibers and structures. Disaggregates among asbestos and other materials; can detect smaller asbestos fibers than does PCM. Used by EPA to find asbestos concentrations by large AHERA project clearance.

TSCA Toxic Substances Control Act

TWA Time Weighted Average

Work Area The area where asbestos-related work or removal operations are performed which is clearly and/or physically protected from spread of asbestos dust, fibers or debris, and entry by unauthorized personnel.

Work Practices Procedures designed to be followed to avoid or minimize fiber release during activities affecting ACMs

APPENDIX D

ASBESTOS SURVEY QUICK REFERENCE DATA & DRAWINGS



465D Broadway - New York City - New York

ASBESTOS COMPONENTS	LOCATION	ESTIMATED QUANTITY	ASBESTOS FIBER	HAZARDOUS WASTE	CONDITION	HAZARD POTENTIAL	CLASSIFICATION
Paint and Wall Felt	Roof	1,500 SF	AS-5	No	Good	N/A	CRCM
Crack Joint Sealant	Roof	193 SF	AS-5	Yes	Fair	N/A	CRCM
Asphalt Membrane Flashing	Roof	65,189 SF	AS-3	No	Good	N/A	CRCM
Pipe Insulation	1 st Floor	-	AS-4	Yes	Fair	N/A	CRCM
Barren V. A. VET	1 st and 2 nd Floors - Office Area	88,265 SF	AS-1 and AS-2	No	Fair	N/A	CRCM
Spray-on Fireproofing	1 st Floor - MEW	4,264 SF	AS-1	Yes	Good	N/A	CRCM

N/A = Not Applicable - = Approximate Quantities

NOTE: Comprehensive Asbestos Survey completed under separate cover.



CMS
 Environmental Services
 400 Old Country Road
 Suite 200
 Syosset, NY 11791
SITE

Prepared For:
 Andrew J. O'Connell
 445 Broadway
 New York, NY

PREPARED FOR:
 Anshu Realty Trust, LLC
 1111 Manhattan Avenue
 Suite 200
 White Plains, NY 10607

TITLE:
 Asbestos Survey

DATE: 05/20/2013
 DRAWN BY: J. P. O'Connell
 PROJECT NO: 1009-10

AS-2

SYMBOLS:
 [Hatched Box] 1" x 1" MFL with Blank

NOTES:



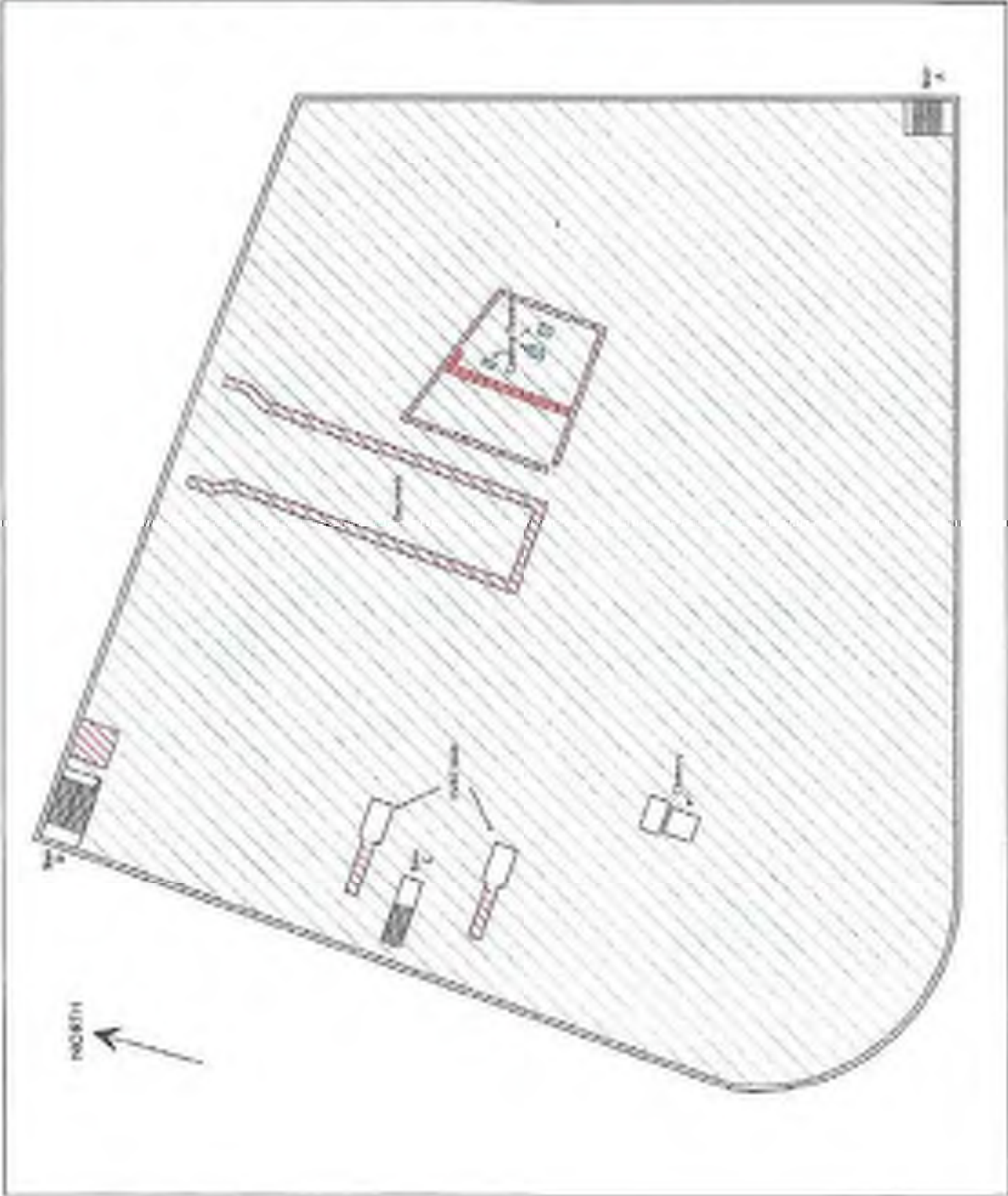



DNV
 7700 DMI Center Road
 Suite 300
 Houston, TX 77056

SITE

Prepco Group
 Business
 4450 Broadway
 New York, NY

PREPARED FOR:

Acadia Realty Trust, LLC
 111 Madison Street
 Suite 300
 White Plains, NY 10606

TITLE

Address Survey

DRAWN BY:

AS-4

DATE:

08/05/05

SYMBOLS

1. Industrial Containment
 Perimeter

NOTES:

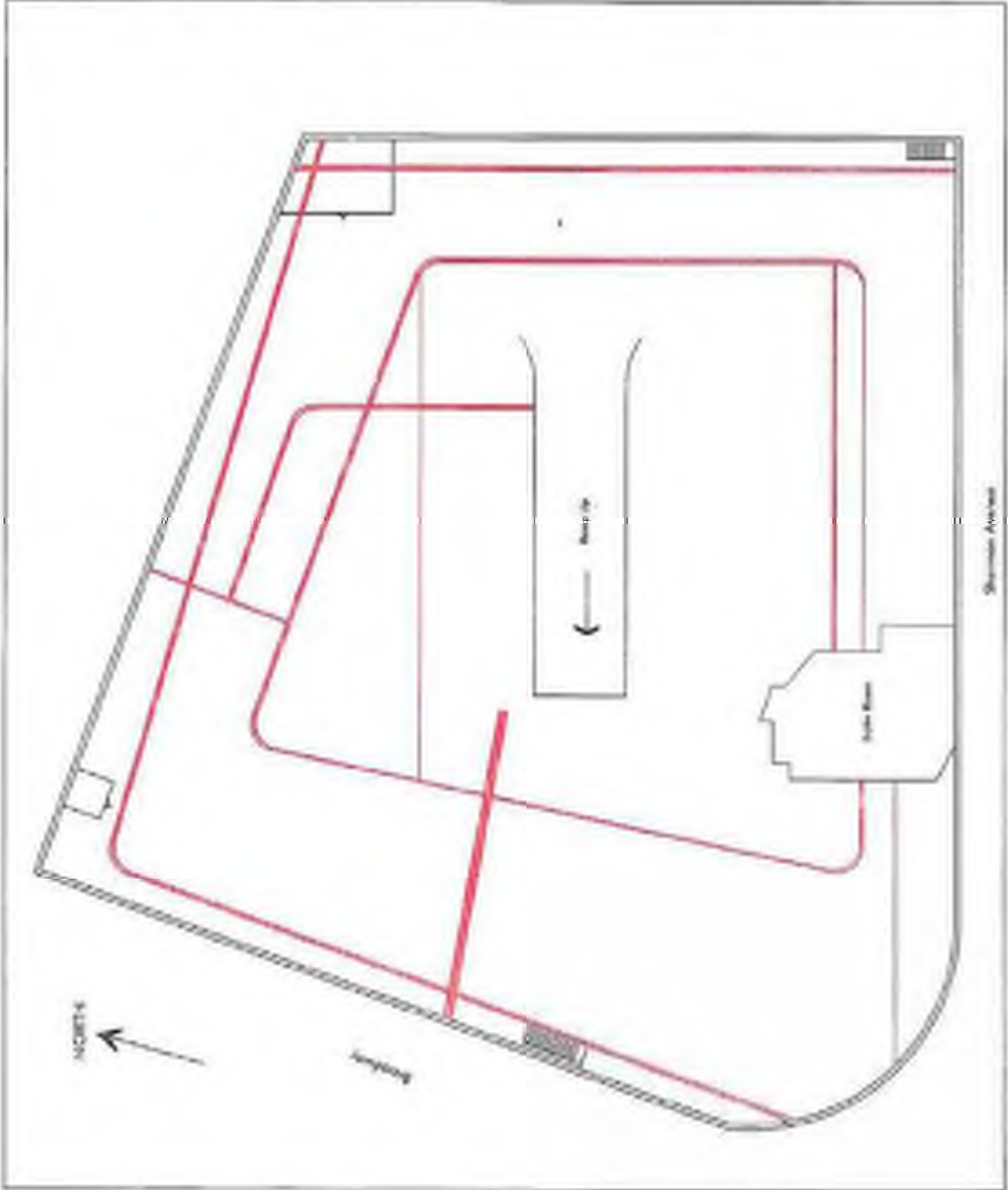

Shannon Architects



Corporate Headquarters
222 West 64th Street
Suite 208
New York, New York 10019
Tel: (212) 921-2004
Fax: (212) 921-2099

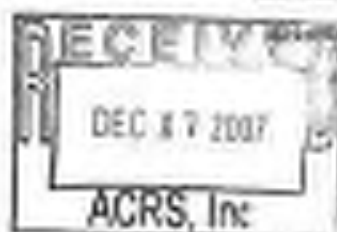

ASBESTOS ABATEMENT SPECIFICATIONS

Project Location:

**Sherman Plaza
4650 Broadway
New York, New York**

Prepared for:

**Acadia P/A Sherman Avenue LLC
1311 Mamaroneck Avenue
White Plains, New York 10605
Attn: Mr. Michael Rossi**

July 30, 2007

1.0 INVITATION TO BID

Qualified Asbestos Removal Contractors are invited to submit bids to accomplish the removal and disposal of asbestos-containing roofing components, floor tiles, floor tile mastic, cooling tower fill, cooling tower drift eliminator, boiler insulation, spray applied fire proofing, roofing wall and duct tar as specified within the enclosed bid specifications, drawings and walkthrough.

The work is to be accomplished for Acadia-PA Sherman Avenue LLC, ACS8 Inc, and Acadia Realty LP referred to hereafter as the "Owner." The Owner is located at 1311 Mamaroneck Avenue in White Plains, New York 10605, throughout the following location:

Sherman Plaza
4650 Broadway
New York, New York

CNS Management Corp. (CNS) shall be the Owner's Environmental Consultant for this project. CNS shall conduct compliance inspections and monitoring of the work performed by the asbestos removal contractor. Bidder will be required to attend a Pre-Bid meeting where it is expected that they will familiarize themselves with the work. The bidders shall be given ample time to accomplish this familiarization through inspection. Failure of the bidder to do so shall not be cause for additional compensation to the contractor.

Bid Forms shall be submitted in a sealed envelope and delivered sealed before 3:00 p.m. on Friday, July 20, 2007. Owner Bid forms with Bid Instructions are enclosed within this section.



BID FORM

1. The undersigned, CH2M HILL, having familiarized themselves with the *Specifications, Drawings, Invitation to Bid, Instructions to Bidders, Bid Form, General Conditions and Walkthrough* affecting the cost of work for:

Owner Acadia-P/A Sherman Avenue, LLC

Address: 4650 Broadway, New York, New York

And having examined the site hereby propose to furnish all material, tools, equipment and incidentals necessary to perform all work as specified, in acceptance with the Owner for the **Total Bid Price of (\$ _____)**.

2. The above noted Total Bid Price is to be broken down as follows:

- 1) All Federal, State, Local permits; fees, notification and variance costs.

Cost for Item # 1-\$ 55200.00

- 2) All costs associated with removal and disposal of asbestos containing roof membrane, roof flashing, and wall and duct tar from the roof.

Cost for Item # 2-\$ 450,000

- 3) All costs associated with removal and disposal of asbestos containing cooling tower fill, drift eliminator and pipe insulation from the roof level.

Cost for Item # 3-\$ 20,000

- 4) All costs associated with removal and disposal of asbestos containing vinyl floor tiles with black mastic and pipe insulation from the 2nd floor.

Cost for Item # 4-\$ 210,000

- 5) All costs associated with removal and disposal of asbestos containing vinyl floor tiles with black mastic, pipe insulation and spray-applied fire proofing from the 1st floor.

Cost for Item # 5-\$ 300,000

- 6) All costs associated with removal and disposal of asbestos containing boiler insulation from the basement level.

Cost for Item # 6-\$ 80,000

- 7) All costs associated with removal and disposal of asbestos containing pipe insulation from the basement level.

Cost for Item # 7-\$ 210,000



3. The undersigned agrees to commence work 14 days upon bid award date and time as specified by Owner, to complete each work within the specified number of calendar day(s).

4. The undersigned agreed that **this proposal shall remain in force and effect for a period of not less than 45 calendar days following the bid opening date.** It is understood and agreed that the owner reserves the right to reject any or all proposals, to waive any informal ties in bidding and to hold all proposals for the above noted period of time.

5. Selection of Subcontractors is subject to The Owner's review prior to awarding of contract.

6. It is herewith noted that Owner will not accept any cost extras due to field conditions. It is the undersigned (Contractor) responsibility to familiarize themselves with the project during walkthroughs, specifications and drawings. Additional site visits may be pre-arranged with Owner.

7. All extra work must be written up by the Contractor in the form of a change or field order. Indicated on it must be a firm price or not to exceed time for the work. All change orders must be submitted to the Project Manager for approval prior to the commencement of work.

8. All work is to be performed during normal work time hours unless proper arrangements are made.

9. All construction to be executed in such a manner as not to interfere with the normal everyday operation of the mall.

10. We the contractor will comply with insurance requirements as mandated by The Owner's Risk and Insurance Department.

11. We shall remove all debris, clean and polish all surfaces and leave all the affected floors in broom swept condition.

12. Any moving of existing equipment and furniture within the space necessary to accommodate the aforementioned project will be the Contractor's responsibility.

13. List of documents forming the basis of the bid package:

- Asbestos Abatement Procedures supplied by Owners Environmental Consultant
- Walkthrough provided by Owners Environmental Consultant
- Additional pre-arranged site visits and/or walkthroughs
- Specification and drawing addendums if applicable

14. Exceptions

NO TEMPORARY PROTECTION, REGULATION, REPLACEMENT, REINSTALLATION, WATER & ELECTRIC MUST BE AVAILABLE IN THE BUILDING, ANY OSHA DOT PERMITS, SCAFFOLDING SIDEWALK BRIDGES, DE OR ARCHITECT.

15. All Bid Packages are to be enclosed with the following items:

- a) The schedule that reflects calendar day's duration for the asbestos removal.
- b) Copy of insurance certificate naming Aradia-P/A Sherman Avenue LLC as the certificate holder and ACRS Inc, Aradia Realty LP and CNS Management Corp as additional insured.
- c) When awarded, the undersigned will be requested to submit a notarized original Indemnification Agreement.
- d) A copy of your New York State Company Asbestos License.
- e) A list of proposed waste haulers and disposal sites with permits.
- f) A list of references. These references should be for work completed within the past 18 months.
- g) When awarded, the undersigned will be requested to submit a copy of their Haz-Com, respiratory protection, emergency response and asbestos removal standard operating procedures.
- h) Material safety data sheets and Equipment Specifications for materials and machinery to be used in accomplishing all phases of work.
- i) Failure to provide the above information may cause for the disqualification of the undersigned's bid package.

16. Bid are to include the following items and related costs, but not limited to: labor, removal, disposal, permits, fees, mobilization, transportation, disposal fees, dumpsters, insurance's, taxes, tools, services, equipment, hoisting, supervision, filing fees, and any and all including incidentals to complete all required asbestos work for a complete scope. All work to conform to all state, local and all regulatory agencies, having jurisdiction, the owner(s) and their agents.

17. All unit costs and labor rates shall include all applicable taxes, overtime, overhead profit, miscellaneous tools, insurance's, benefits, etc., for a complete cost.

This bid package is submitted by:

Firm: ARADIA REALTY LP & CNS MANAGEMENT, INC

Date: 11/26/2007

By: (SIGNATURE) CHRISTOPHER

Title: VP



INSTRUCTIONS TO BIDDERS**BID FORM**

- a) All Bids must be submitted on the *Bid Form* furnished, herewith, which shall be completed as a formal document in its entirety.
- b) Exceptions to any of the items on the *Specifications* shall be clearly noted by the *Bidder* as exceptions.
- c) *Owner* may consider as informal any *Bid*, which contains an alteration or a departure from the *Bid Form*, enclosed *Specifications* and *Drawings* other than specified.
- d) *Bid Documents*, submitted by all *Bidders*, shall be enclosed in outer and inner envelopes, both of which shall be sealed and clearly labeled with the words, "*Bid Documents*".
- e) *Owner* will neither consider nor accept any *Bid*, which is received after the time established for the receiving of same.
- f) *Owner* reserves the right to waive any information in *Bidding* or to reject any and all *Bids*.
- g) The award of the contract will be made within five (5) days after opening of the *Bids*.
- h) The *Contract* will be based upon the completion of the work according to the *Specifications*.
- i) The *Owner* reserves the right to award all or part of the requested services to one or more contractors, to reject any or all bids, to negotiate changes in the scope of work or services to be provided, and to otherwise waive all technicalities, as the owner deems to be in their best interest.

2.0 Introduction

The scope of work in this document is for the removal of asbestos containing materials for the Owner at the office building located at 4650 Broadway in New York, New York. The purpose of this document is to define the asbestos abatement scope of work. Any changes to this scope shall be submitted by the bidder in writing with their bid.

Materials identified as asbestos containing within the asbestos survey are outlined in the below table by location of the asbestos containing material with an estimated quantity.

Location	Material	Quantity	Drawing	Abatement Procedure
Roof Level				
Roof	Roof membrane & flashing	65,189 SF	AR-3	Attachment PR & R
Roof	Wall & Duct Tar	1,500 SF	AR-3	Attachment PR & R
Roof	Cooling Tower Fill & Drift Eliminator	192 SF	AR-3	Attachment F & R
Roof	Pipe Insulation	130 LF	AR-3	Attachment T & R
Basement Level				
Boiler Room	Boiler Insulation	1,260 SF	AR-4	Full Containment
Parking Area	Pipe Insulation	5,010 LF	AR-4	Attachment T & R
Tenant Floors				
1 st Floor	9"x9" VVT with ACM black mastic under 12"x12" VVT	64,135 SF	AR-1	Attachment VA
1 st Floor	Pipe Insulation	730 LF	AR-1	Attachment VA
1 st Floor	Spray-applied fire proofing	4,264 SF	AR-1	Attachment VA
2 nd Floor	9"x9" VVT with ACM black mastic	64,135 SF	AR-2	Attachment VA
2 nd Floor	Pipe Insulation	730 LF	AR-2	Attachment VA

All quantities are to be field verified via walkthroughs by the bidder; the bidder will not receive any change orders for additional quantities found during the project and will receive penalties for any discrepancies in work based upon extras and specification changes.

3.0 General Conditions

The Contractor (referred to hereafter as bidder) is solely responsible for supplying all costs and burden associated with permitting, qualified labor, materials, disposal and equipment necessary to perform the work required to successfully complete this project in compliance with this specification.

3.0.1 The bidder is required to submit the following documents with their bid package:

- a) A valid copy of the bidder's State of New York Department of Labor Company Asbestos License;
- b) A Certificate of Insurance with a minimum policy of \$5,000,000.00 general aggregate with \$5,000,000.00 for each occurrence; insurance certificates; the awarded bidder must list specific entities as additional insured and certificate holders.
- c) A copy of the bidder's Health and Safety Plan.

3.0.2 Bidder shall maintain a safe, clean and orderly work site, with the proper postings as per all Federal, State and Local Ordinances and Laws. The Bidder shall erect and maintain isolation barriers, warning signs and all other means for protection / warning to ensure maximum safety.

3.0.3 The Bidder shall not permit any condition to exist or engage in any practice that would result in a hazardous or a potentially hazardous condition for the building occupants, including but not limited to the tenants, Owner's employees, or the bidder's work force.

3.0.4 Bidder shall maintain harmonious labor throughout the project.

3.0.5 If the successful bidder fails to execute the contract within fourteen (14) days of award, the Owner, at his option may consider the bid and the acceptance of it to be null and void due to abandonment of the project by the bidder.

3.0.6 No changes in work are authorized or considered valid unless the Owner has signed a Change Order directing this change.

3.0.7 The Environmental Consultant will be on site at all times when work is in progress to assure compliance with all regulations and these specifications. The Environmental Consultant shall inspect the work at least once per work shift. The Environmental Consultant shall keep the Owner informed of the progress of the work based on his observations and will endeavor to guard the Owner against defects and deficiencies in the work.

3.0.8 Owner's property that is to remain in place shall be protected. If damaged by the Bidder, the Bidder shall, at Owner's discretion, either replace damaged items or reimburse the Owner for replacement at no cost to the Owner.

3.0.9 The Bidder may be back charged at the Owner's discretion for all costs associated with failure to meet the scheduled completion date. This cost shall include, but will not be limited to: Consultant's fees, loss of rental income, management charges, etc.

3.0.10 The Bidder shall take all precautions to protect his workmen, as per USEPA, OSHA, New York State and New York City Regulations.

- 3.0.11 The Bidder shall be responsible for payment of all royalties and licenses required to accomplish his work. The Bidder shall hold the Owner, Owner's agent and the Consultant harmless from any damages, losses, and other expenses arising from all suits or claims for violations, infringement on any patent rights or from negligence of work. The Bidder shall be responsible for notifying the Owner and/or Consultant if he has a reason to believe that a product specified a process or design is an infringement of a patent so that an alternate method / product may be considered if feasible.
- 3.0.12 The Bidder will Hold Harmless and assumes all responsibility with regard to any and all violations pertaining to the asbestos removal project(s).
- 3.0.13 Any delay caused in any part by the asbestos abatement contractor that impacts the starting the project on time, completing phasing end dates during the project and/or completing the project at it's designated end date will result in assessed penalties imposed by the owner against the asbestos abatement contractor.
- 3.0.14 The Bidder's application for final payment shall include the following items:
- a) Copy of Bidder's New York Asbestos License.
 - b) Copy of Bidder's Insurance Certificate.
 - c) Copy of Notifications and Variances.
 - d) Completed Waste Manifests.
 - e) Copy of Workers' New York State and New York City Asbestos Licenses and Medicals.
 - f) Copies of Daily Logs and Daily Sign-In/Out Sheets.
 - g) Copy of OSHA Air Sampling Results
 - h) Copy of Waste Transporter's and Landfill Permits
 - i) Copy of Landfill / Disposal Facility Manifests

The above items shall be submitted to the Consultant for verification and approval.

4.0 Asbestos Removal - General

Bidder shall submit a project approach with their bid submittal, the project approach shall conform to these specifications, if changes are to be made to these specifications the bidder will outline these changes within their bid package for review.

The owner will be conducting air monitoring throughout the project, the bidder will have the on-site air monitor do visual inspections of the completed area(s). In addition all work area(s) shall be maintained and remain intact until the air monitor has notified the bidder to dismantle any work area(s).

- 4.0.1 The owner will provide water and electricity to the site.
- 4.0.2 The bidder will have a Ground Fault Circuit Interrupter (GFCI) panel delivered to the site, a minimum, 2 days prior to the start of the project.
- 4.0.3 The bidder is required to have the following items posted on site throughout the duration of the project: Bidder Health and Safety Plan; EPA NESHAP 40 CFR Part 61 subparts A & M; OSHA Construction Standard 29 CFR 1926.1101; Chapter 469, New York State Department of Labor Industrial Code Rule 56 and New York City Department of Environmental Protection Title 15 Chapter 1 Attachments FR & R, and project notifications, licenses and worker certificates.
- 4.0.4 The decontamination facility will be fully constructed and operational at each work area(s) prior to asbestos removal activities taking place. All polyethylene sheeting will be 6-mil opaque, fire-retardant polyethylene sheeting with reinforced polyethylene sheeting for the decontamination floor.
- 4.0.5 All abatement activities are to be followed as indicated by this specification and all Federal, State and Local Laws. The Bidder Holds Harmless and assumes all responsibility with regard to any and all violations.
- 4.0.6 All asbestos debris is to be immediately placed in black 6-mil waste bags that are clearly marked with all appropriate signage under EPA and New York State and New York City regulations. Waste will not be allowed to accumulate inside the work area.
- 4.0.7 Waste bags are to be kept in an already established holding area, inside an on-site roll-off container or to be removed off-site when filled. No more than 40 cubic yards of waste will be stored for a period of more than 72 hours and waste bags are to be removed via winch and load. Note: waste manifests shall be provided for each pick up to the consultant prior to leaving the site.
- 4.0.8 If during abatement air sample results are reported above 0.01 f/cc, then clearance air samples will be required to be collected and analyzed. Once clearance air sampling results are reported by the laboratory to CNS, the bidder will be notified and allowed to breakdown.

4.0.9 The substrates will be encapsulated once final clearance results are received from the laboratory.

4.1 Asbestos Removal – Full Containment Procedures

Full containment procedures as outlined in NYSIDOL KCR-56 and NYCDEP Title 15 Chapter 1 shall be strictly adhered to by the contractor. Full containment procedures are to be followed for the removal of ACM boiler insulation from the boiler room. Estimated quantities and locations are noted within the table of Section 1.0 of this document and project drawings.

4.1.0 The work area will be cordoned off with associated warning signs, the GFI Panel will be connected to the building power and all electric will be locked out and tagged out prior to decontamination construction.

A worker and waste decontaminated facility will be constructed and operational at each work area prior to asbestos removal activities and made operational prior to any work area preparation activities.

4.1.1 Background, Pre-abatement, During Abatement and Clearance Air samples will be collected during all phases unless indicated by Site Specific Variance.

4.1.2 Bidder shall not breakdown work area(s) until a final visual and clearance air sample results are below 0.01 fibers per cubic centimeter (f/cc).

4.1.3 In the event air sample analysis exceed 0.01 f/cc during the project all work shall cease and proper repairs and/or cleaning shall be completed by the bidder; repairs include but are not limited to wet wiping area(s) designated by CNS Management, equipment replacement and/or HEPA filter replacement. Multiple air sample failures shall not be cause for bidder to receive extra(s), project penalties from Owner will be issued if schedule is exceeded.

4.1.4 Negative Exhaust Units will be placed inside the work area; exhaust ducts will be run to a manifold and exhausted outside the building. Negative pressure shall be established and maintained at -0.02" water column through the project.

4.1.5 The work area shall be pre-cleaned, utilizing wet methods and HEPA-vacuuming.

4.1.6 The work area will be plasticized with opaque, 6 mil fire retardant polyethylene sheeting.

4.1.7 The environmental consultant shall inspect the work area once preparation activities have been completed and prior to removal activities.

4.1.8 All asbestos materials will be maintained wet during removal, and once removed from the substrate, placed directly in labeled 6 mil polyethylene waste bags.

4.1.9 Asbestos waste will not be allowed to accumulate in quantities greater than 60 cubic yards on site. Waste containers will be hard walled and hard topped and be lined with 2-layers of fire retardant 6-mil polyethylene sheeting.

4.1.10 All generated asbestos waste shall be disposed of as asbestos containing. Note: waste manifests shall be provided for each pick up to the consultant prior to leaving the site.

4.2 Asbestos Removal - Site Specific Variances

Use of New York City Department of Environmental Protection Attachments (FK, R, TM and VA) for a Site Specific Variance will be utilized for the project. All procedures outlined in the Site Specific Variance will be adhered to by the contractor. Any fines incurred by the owner due to the asbestos abatement contractor actions will be the responsibility of the asbestos abatement contractor.

The Site Specific Variance will be prepared by CNS Management Corp and will be the responsibility of the contractor to file the ACP-9.

4.2.1 Asbestos Removal - Attachments FB & R - ACM Roofing Materials

The abatement contractor is requesting a variance to perform the removal of the roofing ACM's by foam procedures utilizing remote worker and waste decontamination facilities. The asbestos abatement project for the roof will be completed in one phases, with the worker and waste decontamination facilities being constructed on roof.

The abatement contractor requests relief from the following subsections for the removal of the roofing materials:

- | | |
|---------------------|--|
| 1-41(c) | During abatement air sampling inside the work area |
| 1-41(f) | No post abatement clearance air monitoring |
| 1-81(j) | Not to pre-clean the work area |
| 1-81(m) | Partial plasticization of the work area |
| 1-82(a) & 1-83(a) | Remote worker and waste decontamination facilities |
| 1-91 | Engineering controls |
| 1-102(b) | Not to saturate ACM material with water |
| 1-112(f) & 1-112(e) | No settling periods or 2 nd & 3 rd cleanings |

Prior to commencing removal activities, The abatement contractor will remote construct the worker and waste decontamination facilities on the sixth floor of the building as described in Attachment R. Please see the attached drawing for the exact location of the decon facilities. The roofing materials will be coated with a minimum 1" of foam.

The foam will remain on the material for the duration of the removal activities. Roofing materials will be removed by manual methods or HEPA Equipment power tools and will be immediately bagged in compliance with Attachment FB. Upon completion of the removal, the work area will be thoroughly cleaned. The removal will be performed in accordance with

attachments III & R. Background, pre-abatement and during air samples will be collected and analyzed by PCM methods for the project.

4.2.2 Asbestos Removal - Attachment IV - ACM Flooring Materials

The abatement contractor is requesting a variance to perform the removal of the flooring ACM's by foam procedures as outlined in Attachment IV. The asbestos abatement project for the flooring materials will be completed on the first and second floors.

The abatement contractor requests relief from the following subsections for the removal of the floor tiles and associated mastic:

- | | |
|---------------------|--|
| 1-81(d) | No post abatement clearance air monitoring |
| 1-81(j) | Not to pre-clean the work area |
| 1-81(m) | Partial plasticization of the work area |
| 1-91(c) & (g) | Engineering Controls |
| 1-102(b) | Not to saturate ACM material with water |
| 1-112(d) & 1-112(e) | No settling periods or 2 nd & 3 rd cleanings |

Prior to commencing removal activities, the abatement contractor will construct the worker and waste decontamination facilities on the ground floor of the building. Please see the attached drawing for the exact location of the decont facilities. The work area will be partially plasticized, up 5 feet on the walls. Negative exhaust units will be placed inside the work area to establish negative pressure inside the containment area. The exhaust ducts will be exhausted to the outside of the building and monitored. The flooring materials will be coated with a minimum 1"-3" of foam. The foam will remain on the material for the duration of the removal activities. Flooring materials will be removed by manual methods and will be immediately bagged in compliance with Attachment IV. Upon completion of the removal, the work area will be thoroughly cleaned. The removal will be performed in accordance with attachment IV. Background, Pre-abatement and during abatement air samples will be collected and analyzed by PCM methods for the project.

4.2.3 Asbestos Removal - Attachment VA - ACM Flooring Materials & Pipe Insulation within the Same Work Area

The abatement contractor is requesting a variance to perform the removal of the flooring ACM's by foam procedures with pipe insulation within the same work area as outlined in Attachment VA. The asbestos abatement project for the flooring materials will be completed on the first and second floors.

The abatement contractor requests relief from the following subsections for the removal of the floor tiles and associated mastic:

- | | |
|---------|---|
| 1-81(m) | Partial plasticization of the work area |
|---------|---|

Isolation barriers shall be installed with 2 layers of 6-mil plastic sheeting sealed with tape and or caulked for air tightness. The number of air changes required for during abatement shall be increased to 6. The walls of the work area shall be plasticized with two layers of 6-mil plastic sheeting. The asbestos pipe insulation shall be removed first by employing wet methods. A visual inspection shall be conducted by the asbestos supervisor and project monitor in order to ensure the absence of debris on the floor. VAT removal shall not begin until at least one hour after the visual inspection in order to decrease the fiber concentration inside the work area. The floor tiles will be removed by utilizing foam methods as detailed in Attachment IV. Once the removal of the floor tiles is completed a three phase cleaning as detailed in section 1-112, employing a 12 hour, a 4 hour and a minimum 1 hour waiting/settling periods will be adhered to and then followed by clearance air monitoring.

4.2.4 Asbestos Removal - Attachment E - ACM Ceiling Tower Fill Material

The abatement contractor is requesting a variance to perform the removal of asbestos containing fill material from the roof top cooling tower as outlined in Attachment F.

The abatement contractor requests reliefs from the following subsections for the removal of the cooling tower fill material:

- | | |
|---------|---|
| 1-81(n) | Partial plasticization of the work area |
| 1-91(c) | Engineering Controls |

A Remote worker and waste decontamination facility will be established on the roof level, adjacent to the cooling tower. Isolation barriers shall be installed with 2 layers of 6-mil plastic sheeting sealed with tape and or caulked for air tightness. The floor of the work area shall be plasticized with two layers of 6-mil polyethylene sheeting. The exterior of the cooling tower (except for the entrance) shall be plasticized with two layers of 6-mil polyethylene sheeting and an additional layer of 6-mil reinforced polyethylene sheeting. Negative pressure equipment shall be installed and operated during the entire project until clearance air sampling is completed. The work area shall be smoke tested daily to ensure there are no stagnant points in the work area. Once the removal of the cooling tower fill material is completed a three phase cleaning as detailed in section 1-112, employing a 12 hour, a 4 hour and a minimum 1 hour waiting/settling periods will be adhered to then followed by clearance air monitoring.

4.2.5 Asbestos Removal - Attachment T - Glovebag Procedures Inside Tent Enclosure

The abatement contractor is requesting a variance to perform the removal of pipe insulation as outlined in Attachment T. The asbestos abatement project for the pipe insulation materials will be completed on the basement and roof level.

The abatement contractor requests relief from the following subsections for the removal of the pipe insulation:

- | | |
|---------|---|
| 1-81(n) | Partial plasticization of the work area |
|---------|---|

Isolation barriers shall be installed with 2 layers of 6-mil plastic sheeting sealed with tape and or caulked for air tightness. The number of air changes required for during abatement shall be increased to 6. The walls of the work area shall be plasticized with two layers of 6-mil plastic sheeting. The asbestos pipe insulation shall be removed first by employing wet methods. A visual inspection shall be conducted by the asbestos supervisor and project monitor in order to ensure the absence of debris on the floor. VAT removal shall not begin until at least one hour after the visual inspection in order to decrease the fiber concentration inside the work area. The floor tiles will be removed by utilizing foam methods as detailed in Attachment FV. Once the removal of the floor tiles is completed a three phase cleaning as detailed in section 1-112, employing a 12 hour, a 4 hour and a minimum 1 hour waiting/settling periods will be adhered to and then followed by clearance air monitoring.

Floor Plans
Asbestos Containing Material Locations



NEW UNIVERSITY AVE
SUITE 200
ROSELAND, NY 11050

DATE: _____

FIRST FLOOR
MEASUREMENT PLAN
4050 BROADWAY
NEW YORK, NY

PREPARED FOR:

AMBA P.A. SERVICES INC., LLC
1711 BROADWAY
SUITE 200
WHITE PLAINS, NY 10605

TITLE:

MEASUREMENT
FIRST FLOOR

DATE: 08/20/2013
SCALE: AS SHOWN
DRAWN BY: J. J. [unreadable]
CHECKED BY: [unreadable]

PROJECT NO: 1005

AR-1

SYMBOLS:

Adhesive Laminating
Adhesive Laminating
with 1/8" x 1/8" mesh
reinforced Black Sealant
width 1/8" x 1/8"

Adhesive Laminating
Adhesive Laminating
with 1/8" x 1/8" mesh
reinforced Black Sealant
width 1/8" x 1/8"

Adhesive Laminating
Adhesive Laminating
with 1/8" x 1/8" mesh
reinforced Black Sealant
width 1/8" x 1/8"

Adhesive Laminating
Adhesive Laminating
with 1/8" x 1/8" mesh
reinforced Black Sealant
width 1/8" x 1/8"

NOTES:



 NEW ENGLAND 4800 Country Road Suite 200 Worcester, MA 01605	PROJECT Second Floor Classroom Plans 4800 Broadway New York, NY
	PREPARED FOR: Avella PA, Terrace Ave., LLC 111 Massachusetts Avenue Suite 200 West Park, NY 10981
TITLE Addendum Attachment Second Floor	DATE 03.22.12
DESIGNED BY: J. J. ...	PROJECT NO.: ...
DRAWN BY: ...	DATE: ...
SCALE: SWS, NO.	REV. NO.: AR-2
REVISIONS: <input checked="" type="checkbox"/> Addendum Containing Revised Floor Plans and 1" x 1" (1/4" x 1/4") annotated 3rd Floor	NOTES:



 East County Steel 1000 1st St. Buffalo, NY 14203	Project: SteelTuned Summit Plaza 400 Broadway New York, NY
	PREPARED FOR: North 7th Street, LLC 211 Montross Avenue New York, NY 10002 West Point, NY 10988
TYPE: Architectural SteelTuned	DATE: 11/20/2012
SCALE: AS SHOWN	PROJECT NO.: 12-0001
CLIENT: SHoP, INC.	AR-3
SYMBOLS:  : Administer Combining Surfactants and Rinsing  : Administer Combining for Insulation  : Administer Insulating Grouting Temp (70 and 75th Streets)  : Administer Combining Age Insulation	
NOTES:	

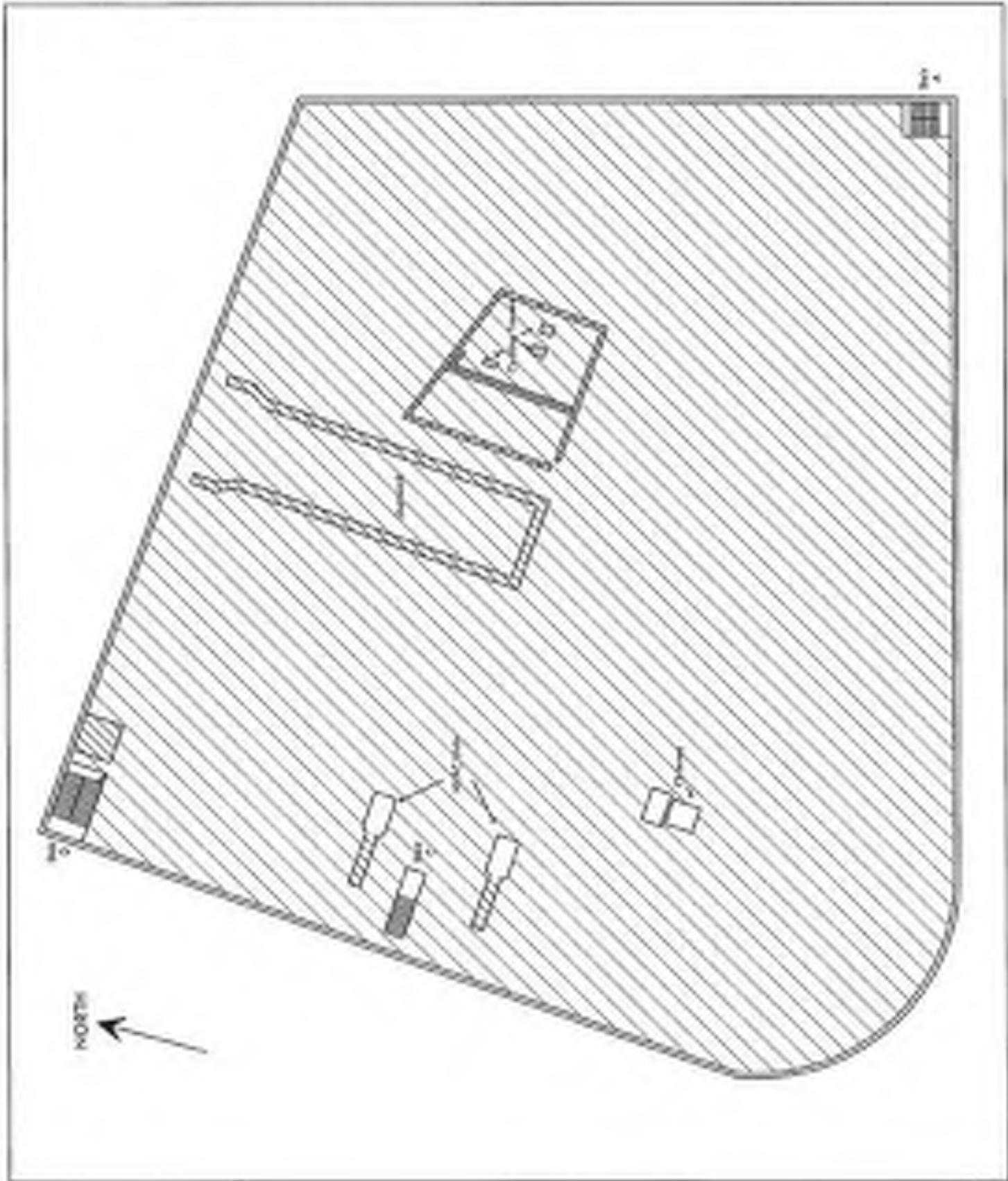

 281 W 10th Street, 12th Fl. New York, NY 10011	PROJECT Basement / Parking Garage 600 Broadway New York, NY	PREPARED FOR Jacobs + James Inc., Ltd. 110 Broadway, 12th Floor New York, NY 10038	TITLE Architectural Basement / Parking Garage	DATE 10/15/12	APPROVED BY [Signature]	SEAL [Stamp]	SYMBOLS --- Architect Drawing --- Site Boundary	NOTE:
	SCALE 1/8" = 1'-0"		DRAWING NO. AR-4		REVISIONS			
	DESIGNER [Signature]		CHECKED BY [Signature]		DATE 10/15/12			

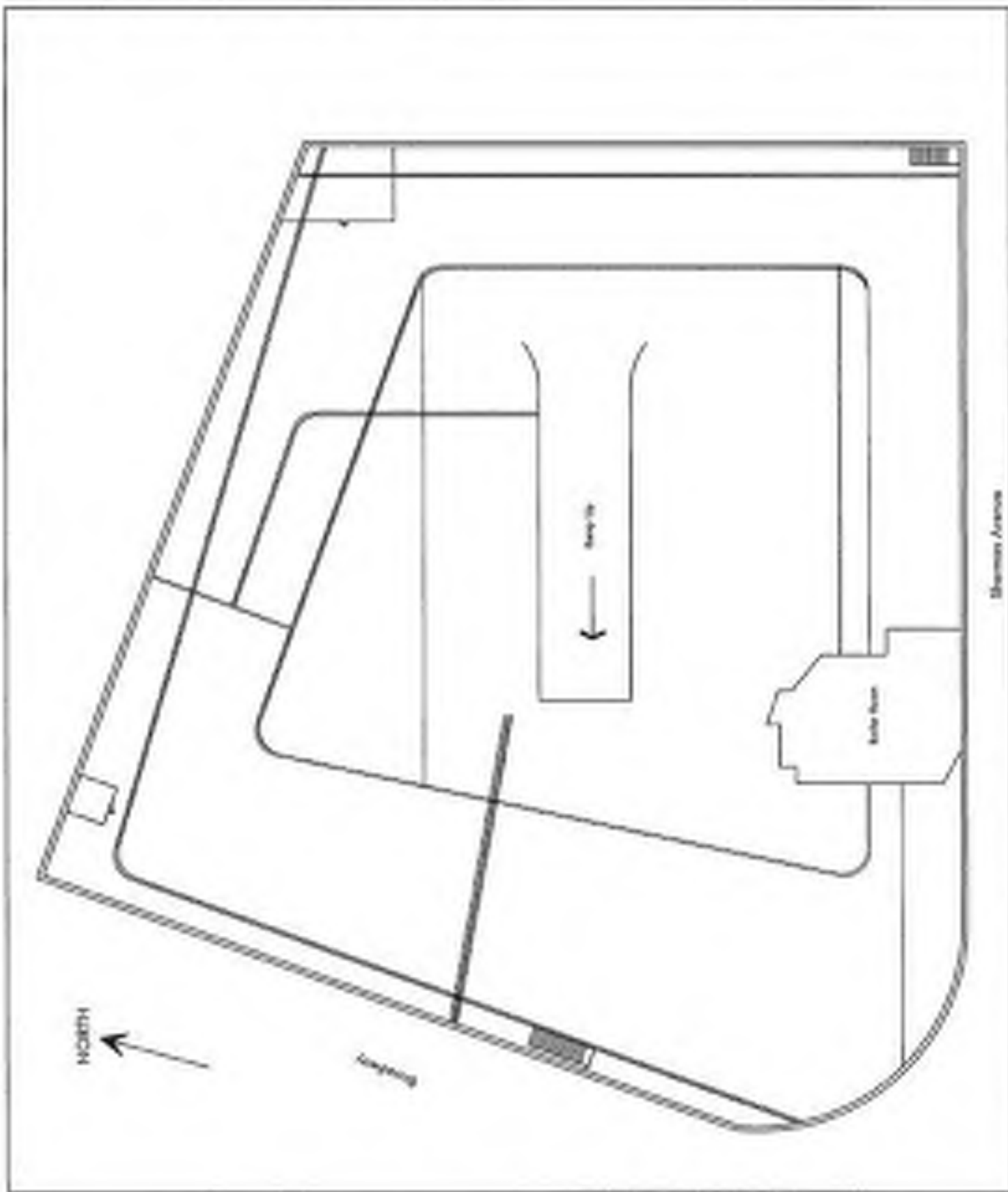



Corporate Headquarters
500 West 130th Country Road
Suite 200
Hicksville, New York 11801
Tel: (516) 933-3339
Fax: (516) 933-3389

ASBESTOS ABATEMENT SPECIFICATIONS

Project Location:

Sherman Plaza
4650 Broadway
New York, New York

Prepared for:

Acadia P/A Sherman Avenue LLC
1311 Mamaroneck Avenue – Suite #260
White Plains, New York 10605
Attn: Mr. Elias Slaby

November 2, 2007

1.0 INVITATION TO BID

Qualified Asbestos Removal Contractors are invited to submit bids to accomplish the removal and disposal of asbestos-containing roofing components, floor tiles, floor tile mastic, cooling tower fill, cooling tower drift eliminator, boiler insulation, spray applied fire proofing, roofing wall and duct tar as specified within the enclosed bid specifications, drawings and walkthrough.

The work is to be accomplished for Acadia-P/A Sherman Avenue LLC, ACRS Inc, and Acadia Realty LP referred to hereafter as the "Owner." The Owner is located at 1311 Mainstreet Avenue in White Plains, New York 10605, throughout the following location:

Sherman Plaza
4650 Broadway
New York, New York

CNS Management Corp. (CNS) shall be the Owner's Environmental Consultant for this project. CNS shall conduct compliance inspections and monitoring of the work performed by the asbestos removal contractor. Bidder will be required to attend a Pre-Bid meeting where it is expected that they will familiarize themselves with the work. The bidders shall be given ample time to accomplish this familiarization through inspection. Failure of the bidder to do so shall not be cause for additional compensation to the contractor.

Bid Forms shall be submitted in a sealed envelope and delivered on or before **12:00pm** on **Wednesday, November 7, 2007** to **Mr. Elias Slafky**. Owner Bid forms with Bid Instructions are enclosed within this section.

BID FORM

1. The undersigned, _____, having familiarized themselves with the *Specifications, Drawings, Invitation to Bid, Instructions to Bidders, Bid Form, General Conditions and Waiver/Requests* affecting the cost of work for:

Owner: Acadia P/A Sherman Avenue, LLC

Address: 4650 Broadway, New York, New York

And having examined the site hereby propose to furnish all material, tools, equipment and incidentals necessary to perform all work as specified, in acceptance with the **Owner** for the **Total Bid Price** of: (\$ _____).

2. The above noted Total Bid Price is to be broken down as follows:

- 1) All Federal, State, Local permits, fees, notification and variance costs.

Cost for Item # 1-\$ \$5200.00

- 2) All costs associated with removal and disposal of asbestos containing roof membrane, roof flashing, and wall and duct tar from the roof.

Cost for Item # 2-\$ _____

- 3) All costs associated with removal and disposal of asbestos containing cooling tower fill, drift eliminator and pipe insulation from the roof level.

Cost for Item # 3-\$ _____

- 4) All costs associated with removal and disposal of asbestos containing vinyl floor tiles with black mastic and pipe insulation from the 2nd floor.

Cost for Item # 4-\$ _____

- 5) All costs associated with removal and disposal of asbestos containing vinyl floor tiles with black mastic, pipe insulation and spray-applied fire proofing from the 1st floor.

Cost for Item # 5-\$ _____

- 6) All costs associated with removal and disposal of asbestos containing boiler insulation from the basement level.

Cost for Item # 6-\$ _____

- 7) All costs associated with removal and disposal of asbestos containing pipe insulation from the basement level.

Cost for Item # 7-\$ _____

3. The undersigned agrees to commence work 14 days upon bid award date and time as specified by Owner, to complete such work within the specified number of calendar day(s).
4. **The undersigned agreed that this proposal shall remain in force and effect for a period of not less than 45 calendar days following the bid opening date.** It is understood and agreed that the owner reserves the right to reject any or all proposals, to waive any informal ties in bidding and to hold all proposals for the above noted period of time.
5. Selection of Subcontractors is subject to The Owner's review prior to awarding of contract.
6. It is herewith noted that Owner will not accept any cost extras due to field conditions. It is the undersigned (Contractor) responsibility to familiarize themselves with the project during walkthroughs, specifications and drawings. Additional site visits may be pre-arranged with Owner.
7. All extra work must be written up by the Contractor in the form of a change or field order. Indicated on it must be a firm price or not to exceed time for the work. All change orders must be submitted to the Project Manager for approval prior to the commencement of work.
8. All work is to be performed during normal **work time** hours unless proper arrangements are made.
9. All construction to be executed in such a manner as not to interfere with the normal everyday operation of the mill.
10. We the contractor will comply with insurance requirements as mandated by The Owner's Risk and Insurance Department.
11. We shall remove all debris, clean and polish all surfaces and leave all the affected floors in broom swept condition.
12. Any moving of existing equipment and furniture within the space necessary to accommodate the aforementioned project will be the Contractor's responsibility.
13. List of documents forming the basis of the bid package:
 - Asbestos Abatement Procedures supplied by Owners Environmental Consultant
 - Walkthrough provided by Owners Environmental Consultant
 - Additional pre-arranged site visits and/or walkthroughs
 - Specification and drawing addendums if applicable
14. Exceptions

15. All Bid Packages are to be enclosed with the following items:

- a) The schedule that reflects calendar day's duration for the asbestos removal.
- b) Copy of insurance certificate naming Acadia-P/A Sherman Avenue LLC as the certificate holder and ACBS Inc, Acadia Realty LP and CNS Management Corp as additional insured.
- c) When awarded, the undersigned will be requested to submit a notarized original Indemnification Agreement.
- d) A copy of your New York State Company Asbestos License.
- e) A list of proposed waste handlers and disposal sites with permits.
- f) A list of references. These references should be for work completed within the past 18 months.
- g) When awarded, the undersigned will be requested to submit a copy of their Haz-Com, respiratory protection, emergency response and asbestos removal standard operating procedures.
- h) Material safety data sheets and Equipment Specifications for materials and machinery to be used in accomplishing all phases of work.
- i) Failure to provide the above information may cause for the dismissal of the undersigned's bid package.

16. Bid are to include the following items and related costs, but not limited to: labor, removal, disposal, permits, fees, mobilization, transportation, disposal fees, dumpsters, insurance's, taxes, tools, services, equipment, hoisting, supervision, filing fees, and any and all including incidentals to complete all required asbestos work for a complete scope. All work to conform to all state, local and all regulatory agencies, having jurisdiction, the owner(s) and their agents.

17. All unit costs and labor rates shall include all applicable taxes, overtime, overhead profit, miscellaneous tools, insurance's, benefits, etc., for a complete cost.

This bid package is submitted by:

Firm:

Date:

By: (SIGNATURE)

Title:

INSTRUCTIONS TO BIDDERS

BID FORM

- a) All *Bids* must be submitted on the *Bid Form* furnished, herewith, which shall be completed as a formal document in its entirety.
- b) Exceptions to any of the items on the *Specifications* shall be clearly noted by the *Bidder* as exceptions.
- c) *Owner* may consider as informal any *Bid*, which contains an alteration or a departure from the *Bid Form*, *enclosed Specifications and Drawings* other than specified.
- d) *Bid Documents*, submitted by all *Bidders*, shall be enclosed in outer and inner envelopes, both of which shall be sealed and clearly labeled with the words, "*Bid Documents*".
- e) *Owner* will neither consider nor accept any *Bid*, which is received after the time established for the receiving of same.
- f) *Owner* reserves the right to waive any information in *Bidding* or to reject any and all *Bids*.
- g) The *award* of the contract will be made within five (5) days after opening of the *Bids*.
- h) The *Contract* will be based upon the completion of the work according to the *Specifications*.
- i) The *Owner* reserves the right to award all or part of the requested services to one or more contractors, to reject any or all bids, to negotiate changes in the scope of work or services to be provided, and to otherwise waive all technicalities, as the owner deems to be in their best interest.

2.0 Introduction

The scope of work in this document is for the removal of asbestos containing materials for the Owner at the office building located at 4650 Broadway in New York, New York. The purpose of this document is to define the asbestos abatement scope of work. Any changes to this scope shall be submitted by the bidder in writing with their bid.

Materials identified as asbestos containing within the asbestos survey are outlined in the below table by location of the asbestos containing material with an estimated quantity.

Location	Material	Quantity	Drawing	Abatement Procedure
Roof Level				
Roof	Roof membrane & flashing	65,189 SF	AR-3	Attachment FR & R
Roof	Wall & Duct Tar	1,500 SF	AR-3	Attachment FR & R
Roof	Cooling Tower Fill & Drip Eliminator	292 SF	AR-3	Attachment F & R
Roof	Pipe Insulation	159 LF	AR-3	Attachment T & R
Basement Level				
Under Room	Under Insulation	1,260 SF	AR-4	Full Containment
Parking Area	Pipe Insulation	3,010 LF	AR-4	Attachment T & R
Tenant Floors				
1 st Floor	9"x3" VFT with ACM block mastic under 12"x12" VFT	48,126 SF	AR-1	Attachment VA
1 st Floor	Pipe Insulation	759 LF	AR-1	Attachment VA
1 st Floor	Spray-applied fire proofing	4,264 SF	AR-1	Attachment VA
2 nd Floor	9"x3" VFT with ACM block mastic	48,126 SF	AR-2	Attachment VA
2 nd Floor	Pipe Insulation	759 LF	AR-2	Attachment VA

All quantities are to be field verified via walkthroughs by the bidder; the bidder will not receive any change orders for additional quantities found during the project and will receive penalties for any disruption in work based upon extras and specification changes.

3.0 General Conditions

The Contractor (referred to hereafter as bidder) is solely responsible for supplying all costs and burden associated with permitting, qualified labor, materials, disposal and equipment necessary to perform the work required to successfully complete this project in compliance with this specification.

3.0.1 The bidder is required to submit the following documents with their bid package:

- a) A valid copy of the bidder's State of New York Department of Labor Company Asbestos License;
- b) A Certificate of Insurance with a minimum policy of \$5,000,000.00 general aggregate with \$5,000,000.00 for each occurrence; insurance certificates; the awarded bidder must list specific entities as additional insured and certificate holders;
- c) A copy of the bidder's Health and Safety Plan;

3.0.2 Bidder shall maintain a safe, clean and orderly work site, with the proper postings as per all Federal, State and Local Ordinances and Laws. The Bidder shall erect and maintain isolation barriers, warning signs and all other means for protection / warning to ensure maximum safety.

3.0.3 The Bidder shall not permit any condition to exist or engage in any practice that would result in a hazardous or a potentially hazardous condition for the building occupants, including but not limited to the tenants, Owner's employees, or the bidder's work force.

3.0.4 Bidder shall maintain harmonious labor throughout the project.

3.0.5 If the successful bidder fails to execute the contract within fourteen (14) days of award, the Owner, at his option may consider the bid and the acceptance of it to be null and void due to abandonment of the project by the bidder.

3.0.6 No changes in work are authorized or considered valid unless the Owner has signed a Change Order directing this change.

3.0.7 The Environmental Consultant will be on site at all times when work is in progress to assure compliance with all regulations and these specifications. The Environmental Consultant shall inspect the work at least once per work shift. The Environmental Consultant shall keep the Owner informed of the progress of the work based on his observations and will endeavor to guard the Owner against defects and deficiencies in the work.

3.0.8 Owner's property that is to remain in place shall be protected. If damaged by the Bidder, the Bidder shall, at Owner's discretion, either replace damaged items or reimburse the Owner for replacement at no cost to the Owner.

3.0.9 The Bidder may be back charged at the Owner's discretion for all costs associated with failure to meet the scheduled completion date. This cost shall include, but will not be limited to: Consultant's fees, loss of rental income, management charges, etc.

3.0.10 The Bidder shall take all precautions to protect his workmen, as per USEPA, OSHA, New York State and New York City Regulations.

- 3.0.11 The Bidder shall be responsible for payment of all royalties and licenses required to accomplish his work. The Bidder shall hold the Owner, Owner's agent and the Consultant harmless from any damages, losses, and other expenses arising from all suits or claims for violations, infringement on any patent rights or from negligence of work. The Bidder shall be responsible for notifying the Owner and/or Consultant if he has a reason to believe that a product specified a process or design is an infringement of a patent so that an alternate method / product may be considered if feasible.
- 3.0.12 The Bidder will Hold Harmless and assumes all responsibility with regard to any and all violations pertaining to the asbestos removal project(s).
- 3.0.13 Any delay caused in any part by the asbestos abatement contractor that impacts the starting the project on time, completing phasing end dates during the project and/or completing the project at it's designated end date will result in assessed penalties imposed by the owner against the asbestos abatement contractor.
- 3.0.14 The Bidder's application for final payment shall include the following items:
- a) Copy of Bidder's New York Asbestos License.
 - b) Copy of Bidder's Insurance Certificate.
 - c) Copy of Notifications and Variances.
 - d) Completed Waste Manifests.
 - e) Copy of Workers' New York State and New York City Asbestos Licenses and Medicals.
 - f) Copies of Daily Logs and Daily Sign-In/Out Sheets.
 - g) Copy of OSHA Air Sampling Results
 - h) Copy of Waste Transporter's and Landfill Permits
 - i) Copy of Landfill / Disposal Facility Manifests

The above items shall be submitted to the Consultant for verification and approval.

4.0 Asbestos Removal - General

Bidder shall submit a project approach with their bid submittal, the project approach shall conform to these specifications, if changes are to be made to these specifications the bidder will outline these changes within their bid package for review.

The owner will be conducting air monitoring throughout the project, the bidder will have the on-site air monitor do visual inspections of the completed area(s). In addition all work area(s) shall be maintained and remain intact until the air monitor has notified the bidder to dismantle any work area(s).

- 4.0.1 The owner will provide water and electricity to the site.
- 4.0.2 The bidder will have a Ground Fault Circuit Interrupter (GFCI) panel delivered to the site, a minimum, 2 days prior to the start of the project.
- 4.0.3 The bidder is required to have the following items posted on site throughout the duration of the project: Bidder Health and Safety Plan; EPA NESHAP 40 CFR Part 61 subparts A & M; OSHA Construction Standard 29 CFR 1926.1101; Chapter 469, New York State Department of Labor Industrial Code Rule 56 and New York City Department of Environmental Protection Title 15 Chapter 1 Attachments FR & R, and project notification, licenses and worker certificates.
- 4.0.4 The decontamination facility will be fully constructed and operational at each work area(s) prior to asbestos removal activities taking place. All polyethylene sheeting will be 6-mil opaque, fire-retardant polyethylene sheeting with reinforced polyethylene sheeting for the decontamination floor.
- 4.0.5 All abatement activities are to be followed as indicated by this specification and all Federal, State and Local Laws. The Bidder Holds Harmless and assumes all responsibility with regard to any and all violations.
- 4.0.6 All asbestos debris is to be immediately placed in black 6-mil waste bags that are clearly marked with all appropriate signage under EPA and New York State and New York City regulations. Waste will not be allowed to accumulate inside the work area.
- 4.0.7 Waste bags are to be kept in an already established holding area, inside an on-site roll-off container or to be removed off-site when filled. No more than 40 cubic yards of waste will be stored for a period of more than 72 hours and waste bags are to be removed via wait and load. Note: waste manifests shall be provided for each pick up to the consultant prior to leaving the site.
- 4.0.8 If during abatement air sample results are reported above 0.01 fcc, then clearance air samples will be required to be collected and analyzed. Once clearance air sampling results are reported by the laboratory to CNS, the bidder will be notified and allowed to breakdown.

4.0.9 The substrates will be encapsulated once final clearance results are received from the laboratory.

4.1 Asbestos Removal – Full Containment Procedures

Full containment procedures as outlined in NYSDOL ICR-56 and NYCDEP Title 15 Chapter 1 shall be strictly adhered to by the contractor. Full containment procedures are to be followed for the removal of ACM boiler insulation from the boiler room. Estimated quantities and locations are noted within the table of Section 1.0 of this document and project drawings.

4.1.0 The work area will be cordoned off with associated warning signs, the GFI Panel will be connected to the building power and all electric will be locked out and tagged out prior to decontamination construction.

A worker and waste decontamination facility will be constructed and operational at each work area prior to asbestos removal activities and made operational prior to any work area preparation activities.

4.1.1 Background, Pre-abatement, During Abatement and Clearance Air samples will be collected during all phases unless indicated by Site Specific Variance.

4.1.2 Bidder shall not breakdown work area(s) until a final visual and clearance air sample results are below 0.01 fibers per cubic centimeter (f/cc).

4.1.3 In the event air sample analysis exceed 0.01 f/cc during the project all work shall cease and proper repairs and/or cleaning shall be completed by the bidder; repairs include but are not limited to wet wiping area(s) designated by CNS Management, equipment replacement and/or HEPA filter replacement. Multiple air sample failures shall not be cause for bidder to receive extra(s), project penalties from Owner will be issued if schedule is exceeded.

4.1.4 Negative Exhaust Units will be placed inside the work area; exhaust ducts will be run to a manifold and exhausted outside the building. Negative pressure shall be established and maintained at -0.02" water column through the project.

4.1.5 The work area shall be pre-cleaned, utilizing wet methods and HEPA-vacuuming.

4.1.6 The work area will be plasticized with opaque, 6-mil fire retardant polyethylene sheeting.

4.1.7 The environmental consultant shall inspect the work area once preparation activities have been completed and prior to removal activities.

4.1.8 All asbestos materials will be maintained wet during removal, and once removed from the substrate, placed directly in labeled 6-mil polyethylene waste bags.

- 4.1.9 Asbestos waste will not be allowed to accumulate in quantities greater than 40 cubic yards on site. Waste containers will be hard walled and hard topped and be lined with 2-layers of fire retardant 6-mil polyethylene sheeting.
- 4.1.10 All generated asbestos waste shall be disposed of as asbestos containing. Note: waste manifests shall be provided for each pick up to the consultant prior to leaving the site.

4.2 Asbestos Removal – Site Specific Variances

Use of New York City Department of Environmental Protection Attachments (FR, R, TM and VA) for a Site Specific Variance will be utilized for the project. All procedure outlined in the Site Specific Variance will be adhered to by the contractor. Any fines incurred by the owner due to the asbestos abatement contractor actions will be the responsibility of the asbestos abatement contractor.

The Site Specific Variance will be prepared by CNS Management Corp and will be the responsibility of the contractor to file the ACP-9.

4.2.1 Asbestos Removal – Attachments FR & R - ACM Roofing Materials

The abatement contractor is requesting a variance to perform the removal of the roofing ACM's by foam procedures utilizing remote worker and waste decontamination facilities. The asbestos abatement project for the roof will be completed in one phases, with the worker and waste decontamination facilities being constructed on roof.

The abatement contractor requests relief from the following subsections for the removal of the roofing materials:

- | | |
|---------------------|--|
| 1-41(c) | During abatement air sampling inside the work area |
| 1-41(d) | No post abatement clearance air monitoring |
| 1-81(j) | Not to pre-clean the work area |
| 1-81(m) | Partial plasticization of the work area |
| 1-82(a) & 1-83(a) | Remote worker and waste decontamination facilities |
| 1-91 | Engineering controls |
| 1-102(b) | Not to saturate ACM material with water |
| 1-112(f) & 1-112(e) | No settling periods or 2 nd & 3 rd cleanings |

Prior to commencing removal activities, The abatement contractor will remote construct the worker and waste decontamination facilities on the sixth floor of the building as described in Attachment R. Please see the attached drawing for the exact location of the decon facilities. The roofing materials will be coated with a minimum 1" of foam.

The foam will remain on the material for the duration of the removal activities. Roofing materials will be removed by manual methods or HEPA Equipment power tools and will be immediately bagged in compliance with Attachment FR. Upon completion of the removal, the work area will be thoroughly cleaned. The removal will be performed in accordance with

attachments FR & R. Background, pre-abatement and during air samples will be collected and analyzed by PCM methods for the project.

4.2.2 Asbestos Removal – Attachment FV - ACM Flooring Materials

The abatement contractor is requesting a variance to perform the removal of the flooring ACM's by foam procedures as outlined in Attachment FV. The asbestos abatement project for the flooring materials will be completed on the first and second floors.

The abatement contractor requests relief from the following subsections for the removal of the floor tiles and associated mastic:

- 1-41(d) No post abatement clearance air monitoring
- 1-81(j) Not to pre-clean the work area
- 1-81(m) Partial plasticization of the work area
- 1-91(c) & (g) Engineering Controls
- 1-102(b) Not to saturate ACM material with water
- 1-112(d) & 1-112(e) No setting periods or 2nd & 3rd cleanings

Prior to commencing removal activities, the abatement contractor will construct the worker and waste decontamination facilities on the ground floor of the building. Please see the attached drawing for the exact location of the decon facilities. The work area will be partially plasticized, up 5 feet on the walls. Negative exhaust units will be placed inside the work area to establish negative pressure inside the containment area. The exhaust ducts will be exhausted to the outside of the building and monitored. The flooring materials will be coated with a minimum 1"-3" of foam. The foam will remain on the material for the duration of the removal activities. Flooring materials will be removed by manual methods and will be immediately bagged in compliance with Attachment FV. Upon completion of the removal, the work area will be thoroughly cleaned. The removal will be performed in accordance with attachment FV. Background, Pre-abatement and during abatement air samples will be collected and analyzed by PCM methods for the project.

4.2.3 Asbestos Removal – Attachment VA - ACM Flooring Materials & Pipe Insulation within the Same Work Area

The abatement contractor is requesting a variance to perform the removal of the flooring ACM's by foam procedures with pipe insulation within the same work area as outlined in Attachment VA. The asbestos abatement project for the flooring materials will be completed on the first and second floors.

The abatement contractor requests relief from the following subsections for the removal of the floor tiles and associated mastic:

- 1-81(m) Partial plasticization of the work area

Isolation barriers shall be installed with 2 layers of 6-mil plastic sheeting sealed with tape and or caulked for air tightness. The number of air changes required for during abatement shall be increased to 6. The walls of the work area shall be plasticized with two layers of 6-mil plastic sheeting. The asbestos pipe insulation shall be removed first by employing wet methods. A visual inspection shall be conducted by the asbestos supervisor and project monitor in order to ensure the absence of debris on the floor. VAT removal shall not begin until at least one hour after the visual inspection in order to decrease the fiber concentration inside the work area. The floor tiles will be removed by utilizing foam methods as detailed in Attachment IV. Once the removal of the floor tiles is completed a three phase cleaning as detailed in section 1-112, employing a 12 hour, a 4 hour and a minimum 1 hour waiting/settling periods will be adhered to and then followed by clearance air monitoring.

4.1.4 Asbestos Removal – Attachment E - ACM Cooling Tower Fill Material

The abatement contractor is requesting a variance to perform the removal of asbestos containing fill material from the roof top cooling tower as outlined in Attachment F.

The abatement contractor requests reliefs from the following subsections for the removal of the cooling tower fill material:

- | | |
|---------|---|
| 1-81(m) | Partial plasticization of the work area |
| 1-91(c) | Engineering Controls |

A Remote worker and waste decontamination facility will be established on the roof level adjacent to the cooling tower. Isolation barriers shall be installed with 2 layers of 6-mil plastic sheeting sealed with tape and or caulked for air tightness. The floor of the work area shall be plasticized with two layers of 6-mil polyethylene sheeting. The exterior of the cooling tower (except for the entrance) shall be plasticized with two layers of 6-mil polyethylene sheeting and an additional layer of 6-mil reinforced polyethylene sheeting. Negative pressure equipment shall be installed and operated during the entire project until clearance air sampling is completed. The work area shall be smoke tested daily to ensure there are no stagnant points in the work area. Once the removal of the cooling tower fill material is completed a three phase cleaning as detailed in section 1-112, employing a 12 hour, a 4 hour and a minimum 1 hour waiting/settling periods will be adhered to then followed by clearance air monitoring.

4.1.5 Asbestos Removal – Attachment T – Glovebag Procedures Inside Tent Enclosure

The abatement contractor is requesting a variance to perform the removal of pipe insulation as outlined in Attachment T. The asbestos abatement project for the pipe insulation materials will be completed on the basement and roof level.

The abatement contractor requests relief from the following subsections for the removal of the pipe insulation:

- | | |
|---------|---|
| 1-81(m) | Partial plasticization of the work area |
|---------|---|

Isolation barriers shall be installed with 2 layers of 6-mil plastic sheeting sealed with tape and or caulked for air tightness. The number of air changes required for during abatement shall be increased to 6. The walls of the work area shall be plasticized with two layers of 6-mil plastic sheeting. The asbestos pipe insulation shall be removed first by employing wet methods. A visual inspection shall be conducted by the asbestos supervisor and project monitor in order to ensure the absence of debris on the floor. VAT removal shall not begin until at least one hour after the visual inspection in order to decrease the fiber concentration inside the work area. The floor tiles will be removed by utilizing foam methods as detailed in Attachment IV. Once the removal of the floor tiles is completed a three phase cleaning as detailed in section 1-112, employing a 12 hour, a 4 hour and a minimum 1 hour waiting/settling periods will be adhered to and then followed by clearance air monitoring.

Floor Plans
Asbestos Containing Material Locations



CNS
 Environmental
 650 Old Country Road
 Suite 208
 Greenvale, NY 11548
 (516) 466-1100

Second Floor
 Sherman Plaza
 6800 Broadway
 New York, NY

PREPARED FOR:

Academy 2-A Owner, LLC
 1707 Westchester Avenue
 Suite 200
 White Plains, NY 10601

TITLE:

Asbestos abatement
 Second Floor

DATE: 01/13/2017
 TIME: 09:00 AM - 04:00 PM

SCALE: 1/8" = 1'-0"

FORM NO: AR-2

PROJECT:

Asbestos Abatement
 Second Floor Building
 and 1st & 3rd Floor with
 associated Work Areas

NOTES:



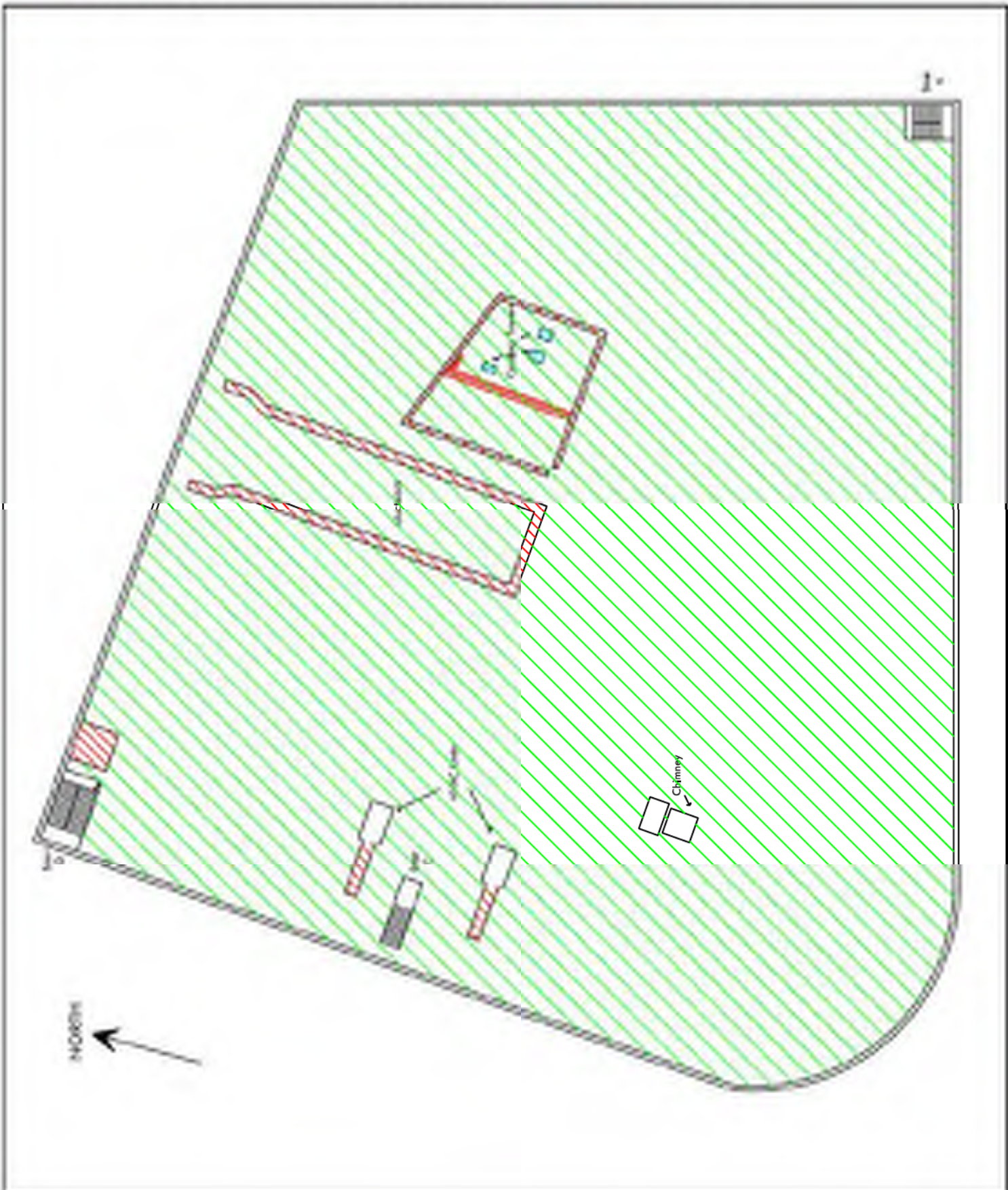



650 Old Country Road
Suite 200
Great Neck, NY 11021
TEL: 754-200-1100

Basement / Parking Garage
Dumaine Plaza
480 Broadway
New York, NY

PREPARED FOR:
Archie P & Brennan A/E/C, LLC
1011 Manhattan Avenue
Suite 200
White Plains, NY 10601

TITLE:
Address: Basement / Parking Garage

DATE: 08/20/2013
SCALE: 1/8" = 1'-0"

PROJECT NO.: AR-4

REVISIONS:
- Address Corridors
- App. Numbers

NOTES:





Corporate Headquarters
550 West Old Country Road
Suite 308
Hicksville, New York 11801
Tel: (516) 533-4339
Fax: (516) 533-2399

Air Monitoring Compliance Report
for
Sherman Plaza
4650 Broadway
Manhattan, New York 10040
CNS Job #: A281048

Prepared For:

Acadia P/A Sherman Avenue, LLC
1311 Mamaroneck Avenue, Suite 260
White Plains, New York 10605
Attn: Mr. Elias Shibly

Prepared By:

CNS Management Corporation
550 West Old Country Road, Suite 308
Hicksville, New York 11801

On

May 14, 2009

1.0 Compliance Report

CNS Management Corp (CNS) monitored the asbestos removal procedures of Delta Environmental within the building located at 4650 Broadway in Manhattan, New York aka Sherman Plaza. The asbestos removal project was completed in two phases; Phase 1 started on April 28, 2008 and lasted through June 13, 2008 and Phase 2 started on March 3, 2009 and lasted through April 2, 2009. Phase 1 of the asbestos project consisted of the removal of 1,266 Square Feet (SF) of boiler insulation, 1,500 Linear Feet (LF) of pipe insulation, 88,252 SF of VAT floor tiles and 4,264 SF of spray applied fire proofing throughout the entire first floor, second floor and basement boiler room. Phase 2 of the asbestos project consisted of the removal of 5,010 LF of pipe insulation within the basement parking garage and 152 SF of cooling tower fill on the roof.

The removal project was completed in compliance with New York City Department of Environmental Protection (NYCDEP) Title 15 Chapter 1 asbestos regulations with the use of Sub-Chapter G for interior materials prior to demolition and Attachments F & K for the non-fibrous cooling tower fill.

A total of 534 cubic yards of asbestos-containing waste was generated from the removal project. The waste was containerized in doubled 6-mil poly bags and each bag was labeled with the generator name and location as outlined in the EPA's regulation 40 CFR Part 61. The waste transporter was ATC located at PO Box 1044 in Hampton Bays, NY, who transported the waste to Minerva Landfill located at 900 Minerva Road in Weymansburg, Ohio. Please see Delta's close out package for the completed waste manifest.

CNS representatives Mr. Felix Ogleton (Certificate #05-00002) and Mr. Pagan Diego (Certificate #04-05117) were the on-site Project Monitors for the project. A daily log was maintained indicating visitors and visual inspection findings throughout the project. The work area was monitored via air sampling throughout the project in compliance with the NYSDOL regulations. A field sketch identifying the locations of the daily air-samples was completed on the pre-abatement checklist form and updated when the locations of the air-samples changed.

Air samples were collected using 0.8 micron Mixed Cellulose Ester (MCE) filters mounted on a rig and attached to a high volume sampling pump. These pumps are calibrated at the beginning of each work shift and each hour during the work shift. Each sample ran for at least 90 minutes to obtain the minimum volume of air as outlined in the National Institute for Occupational Safety and Health's (NIOSH) sampling method 7400 (NIOSH 7400).

The collected air samples were untreated daily to Analytical Laboratories (ILAP # 11480) located at 117 East 30th Street in New York City, New York. The samples were analyzed via Phase Contrast Microscopy (PCM) in compliance with NIOSH 7400 protocol for analysis. PCM is used to count non-specific fibers of certain length to width (L:1) ratios and the results are reported as fibers per cubic centimeter (Fcc).

CNS has completed final visual inspections with clearance air monitoring for Phase 1 on May 8, 21, 30, June 9, 16 of 2008 and for Phase 2 on March 17, 23 and April 2 of 2009. The final inspections were conducted by the Project Monitor and were completed after third phase (or final) cleaning. The findings of the inspection(s) were recorded in the contractor supervisor log book. Laboratory analytical results indicate all airborne asbestos fiber levels were below the NYCDEP, NYSDOL, and NESHAP re-occupancy regulation level of less than 0.01 Fcc.

If you have any questions or require additional information, call me at (516) 952-5225.

Sincerely,



Michael R. Nolan
Project Manager



Corporate Headquarters
 300 West One Country Road
 Suite 200
 Hicksville, New York 11801
 Tel: (516) 933-3329
 Fax: (516) 933-3398

208044722

Air Sample Chain of Custody

CNS Job #: A281048

Technician: F. McEton

Day: Monday Date: 04/22/08

License #: 05-02882

Site: Sherman Plaza, 4850 Broadway 2nd Floor

Sample ID#	N	P	D	C	Sample Location	Time Start	Time End	Total Minutes	Flow Rate Start	Flow Rate End	Flow Rate Avg	Total Liters	Remarks
01					1A NORTH-EAST Corridor 2nd Floor	0900	1100	120	10	10	10	1200	
02					1A SOUTH - EAST Corridor 2nd floor	0902	1102	120	10	10	10	1200	
03					1A CORRIDOR 2nd floor	0904	1104	120	10	10	10	1200	
04					1A EAST WIDE WORK AREA	0906	1106	120	10	10	10	1200	
05					1A NORTH-EAST Corridor 2nd floor	0908	1108	120	10	10	10	1200	
06					013 NORTH outside building entrance	0910	1110	120	10	10	10	1200	
07					01A Elevator Shaft	0912	1112	120	10	10	10	1200	
08					01A Entrance to work area	0914	1114	120	10	10	10	1200	
09					01A South side work area	0916	1116	120	10	10	10	1200	
10					01A Shop of Personnel 2nd floor	0919	1119	120	10	10	10	1200	

Sent By: [Signature]

Received By: [Signature]

Turnaround Time: Standard

Type of Analysis

Date: 04-22-08

Date: 4-28-08

Results To: M. McEton

Ambient
 Air
 PCM
 TEM
 Lead
 Bulk
 Chip
 Wipe
 TCLP
 A.A.

Time: _____

Time: 2020

Fax: 316-933-3398

Office: 316-933-3329

Cell Phone #: _____

SAMPLE CODES	SAMPLE CODES
IA - Inside Work Area	OSMA - Personnel Monitoring
OA - Outside Work Area	FC - Full Containment
EEPA - Micro-trap Exhaust	OE - Overlay
DE - Egress Clean Room	TNT - Test
OB - Outside Building	



Corporate Headquarters
 100 West Old Country Road
 Suite 208
 Hicksville, New York 11801
 Tel: (516) 933-3036
 Fax: (516) 933-3036

208044722

Air Sample Chain of Custody

CNS Job #: A291040

Technician: F. D. LELAND

Day: Monday Date: 04 12 08

License #: 05-02882

Site: Sherrin Plaza, 4050 Broadway

Sample ID #	B K G	F R P	D U R	C L R	Sample Location	Time Start	Time End	Total Minutes	Flow Rate Start	Flow Rate End	Flow Rate Avg.	Total Liters	Remarks
11					<u>2nd NORTH UNIT WORK AREA</u>	<u>1120</u>	<u>1120</u>	<u>120</u>	<u>10</u>	<u>10</u>	<u>10</u>	<u>1200</u>	
12					<u>FIELD Blank</u>								
13					<u>FIELD Blank</u>								

Sent By: [Signature] Received By: [Signature] Transported To: Standard
 Date: 04-22-08 Date: 4-22-08 Results To: M. LELAND
 Time: _____ Time: 2020 Fax: 516-933-3036
 Office: 516-933-3036
 Cell Phone #: _____

Type of Analysis
 Ambient
 Air
 PCM
 TEM
 Lead
 Bulk
 Chip
 Wipe
 TCLP
 A.A.

SAMPLE CORES	SAMPLE CORES
IA - Inside Work Area	OSMA - Personal Monitoring
OA - Outside Work Area	FC - Full Containment
SEPA - Make-up Exhaust	GB - Grounding
DE - Diesel Clean Room	TNT - Test
OB - Outside Building	



Corporate Headquarters
 550 West 64th Street
 Suite 208
 Hoboken, New York 11021
 Tel: (201) 300-3028
 Fax: (201) 300-3044

208044719

Air Sample Chain of Custody

CNS Job #: A281348

Technician: F. OGLETON

Day: Monday Date: 04/28/02

License #: 05-02882

Site: Sherran Plaza, 4800 Broadway

2nd FLOOR

Sample ID #	B K G	F R P	O C K	C L K	Sample Location	Time Start	Time End	Total Minutes	Flow Rate Start	Flow Rate End	Flow Rate Avg.	Total Liters	Results
01					PERSONAL DECONTAMINATION ROOM	1330	1352	262	55	55	55	1441	
02					1st North - WEST CORNER 2nd Floor	1332	1350	258	55	55	55	1419	
03					1st SOUTH - WEST CORNER 2nd floor	1334	1342	254	5.5	55	5.5	1397	
04					1st CENTER of work area 2nd floor	1336	1346	250	55	55	5.5	1375	
05					1st NORTH - EAST CORNER 2nd floor	1338	1354	246	55	55	5.5	1353	
06					1st SOUTH - EAST CORNER 2nd floor	1340	1342	242	55	55	5.5	1331	
07					O.B. Outside under 2nd floor of building	1342	1340	238	55	55	5.5	1309	
08					O.A. Outside under 2nd floor	1344	1338	234	55	55	5.5	1287	
09					O.A. R. Room Under East Room	1346	1336	230	55	55	5.5	1265	
10					O.A. East Room Under work area	1348	1334	226	55	55	5.5	1243	

Sent By: [Signature] Received By: [Signature] Turnaround Time: Standard Type of Analysis: Lead
 Date: 04-28-02 Date: 4-28-02 Results To: M. Nelson Asst
 Time: _____ Time: 2020 Fax: 316-910-3198 Asst
 Office: 316-910-3128 PCSI
 Cell Phone #: _____ TRM

SAMPLE CODES	SAMPLE CODES
DA - Inside Work Area	OSMA - Personal Monitoring
OA - Outside Work Area	FC - Full Containment
MEPA - Make-up Exhaust	OS - Clothing
DS - Direct Clean Room	TNI - Test
OB - Outside Building	

Chip
 Mip
 TCLP
 A.A.
 ...



Corporate Headquarters
 338 West Old Country Road
 Suite 208
 Hicksville, New York 11801
 Tel: (516) 933-3388
 Fax: (516) 933-3388

208044719

Air Sample Chain of Custody

CNS Job #: A291948

Technician: F. GLETON

Day: Monday Date: 04 22 08

License #: 05-02882

Site: Sherman Plaza, 4050 Broadway 2nd Floor

Sample ID	B K G	F R P	D U R	C L R	Sample Location	Time Start	Time End	Total Minutes	Flow Rate Start	Flow Rate End	Flow Rate Avg.	Total Liters	Remarks
11					OA / <u>100' away</u> <u>West 2nd Floor</u>	1350	1732	222	5.5	5.5	5.5	1221	
12					OA Top of <u>span with 2nd fl.</u>	1352	1730	218	5.5	5.5	5.5	1199	
13					FIELD Block								
14					FIELD Blocks								

Sent By: [Signature] Received By: [Signature] Turnaround Time: Standard Type of Analysis: Ambient
 Date: 04-22-08 Date: 4-28-08 Results To: M. Nolasco Air
 Time: _____ Time: 2020 Fax: 311-933-3388 PCM
 Office: 311-933-3378 TEM
 Cell Phone #: _____

SAMPLE CODES	SAMPLE CODES
IA - Inside Work Area	OSMA - Personal Monitoring
OA - Outside Work Area	FC - Full Continuous
HEPA - Micro-trap Exhaust	GB - Grabbing
DE - Direct Clean Room	EXT - Test
OD - Outside Building	

Lead
 Bulk
 Chip
 Wipe
 PCLP
 AA
 ..



Corporate Headquarters
 500 West 104th Street
 Suite 508
 Hicksville, New York 11801
 Tel: (516) 933-9999
 Fax: (516) 933-3088

Air Sample Chain of Custody

208044852

CNS Job #: A281048

Technician: F. Ogleton

Day: Wednesday Date: 04/29/2008

License #: 05-02982

Site: Sherman Plaza, 4050 Broadway

2nd Floor

Sample ID	B K G	F E P	D E K	C L E	Sample Location	Time Start	Time End	Total Minutes	Flow Rate Start	Flow Rate End	Flow Rate Avg	Total Liters	Results
01			↑		PERSONAL D/Cover CLEAN ROOM	1230	1254	324	5.5	5.5	5.5	2812	
02					1A South - WEST Corridor 2nd Floor	1232	1252	380	5.5	5.5	5.5	2090	
03					1A North - WEST Corridor 2nd Floor	1234	1250	376	5.5	5.5	5.5	2068	
04					1A East - 2nd Floor	1236	1248	372	5.5	5.5	5.5	2046	
05					1A North - EAST Corridor 2nd Floor	1238	1246	368	5.5	5.5	5.5	2024	
06					1A South - EAST Corridor 2nd Floor	1240	1244	364	5.5	5.5	5.5	2002	
07					OB Bldg. Corridor - Elevator 2nd Floor	1242	1242	360	5.5	5.5	5.5	1980	
08					OB Hallway North - EAST	1244	1240	356	5.5	5.5	5.5	1958	
09					OB Hallway North - WEST	1246	1238	352	5.5	5.5	5.5	1936	
10			↓		OB Top Stairway 2nd Floor	1248	1236	348	5.5	5.5	5.5	1914	

Sent By: [Signature]

Received By: [Signature]

Turnaround Time: Standard

Type of Analysis

Date: 04/29/08

Date: 4/29/08

Results To: 17 Wilson [Signature] Lead

Time: _____

Time: 19:30

Fax: 316-932-3388 [Signature] Bulk

Office: 316-932-3318 [Signature] Copy

Cell Phone #: _____ [Signature] Mgr

SAMPLE CODES	SAMPLE CODES
DA - Inside Work Area	ODMA - Personnel Monitoring
OA - Outside Work Area	PC - Full Containment
HEPA - Micro-imp Exhaust	OB - Corridor
DE - Direct Class Boxes	TCT - Test
OB - Outside Building	

TCLP
A.A.



Corporate Headquarters
 344 West 134th Street
 Suite 208
 Yonkers, New York 10710
 Tel: (914) 900-3028
 Fax: (914) 900-3088

Air Sample Chain of Custody

208044852

CNS Job #: A281048

Technician: F. OGLETON

Day: Tuesday Date: 04 27 08

License #: 05-028892

Site: Sherman Plaza, 4850 Broadway

2nd floor

Sample ID #	B X G	P R P	D T E	C L R	Sample Location	Time Start	Time End	Total Minutes	Flow Rate Start	Flow Rate End	Flow Rate Avg.	Total Liters	Results
11		↑	↑		10' From Ocean East / West	1250	1234	344	5.5	5.5	5.5	1872	
12		↑			10' From outdoor to work area	1252	1232	340	5.5	5.5	5.5	1870	
13					HEPA Filter Trap Exhaust East	1204	1230	336	5.5	5.5	5.5	1808	
14					FIELD Blank								
15		↓	↓		FIELD Blank								

Sent By: [Signature] Received By: [Signature]
 Date: 04-27-08 Date: 4/29/08
 Time: _____ Time: 19:30

Turnaround Time: Standard
 Results To: H. Lopez
 Fax: 316-900-3088
 Office: 316-900-3028
 Cell Phone #: _____
 Type of Analysis: Standard
Sk
PCM
TEM
 Lead
 Beta
 Chip
 Wipe
 TCLP
 A.A.
 ..

SAMPLE CODES	SAMPLE CODES
IA - Inside Work Area	OBMA - Personal Monitoring
OA - Outside Work Area	PC - Full Containment
KEPA - Micro-top Exhaust	OB - Clothing
OE - Inside Clean Room	TNT - Tent
OB - Outside Building	



Corporate Headquarters
 100 West 42nd Street, Suite 200
 New York, New York 10018
 Tel: 212-912-3338
 Fax: 212-912-3398

Air Sample Chain of Custody

208044851

CNS Job #: A201048

Technician: F. McEton

Day: Wednesday Date: 04/29/2008

License #: 05-02882

Site: Sherman Plaza, 4850 Broadway 2nd Floor

Sample ID #	B K G	F R P	D U K	C L R	Sample Location	Time Start	Time End	Total Minutes	Flow Rate Start	Flow Rate End	Flow Rate Avg.	Total Liters	Remarks
01					RESTROOM LYCOR CLEAN ROOM	0230	1230	240	8°	8°	8°	1920	
02					1A SOUTH - WEST CORNER 2nd Floor	0232	1232	240	8°	8°	8°	1920	
03					1A SOUTH - WEST CORNER 2nd Floor	0234	1234	240	8°	8°	8°	1920	
04					1A SOUTH - WEST ROOF	0236	1236	240	8°	8°	8°	1920	
05					1A SOUTH - EAST CORNER 2nd Floor	0238	1238	240	8°	8°	8°	1920	
06					1A SOUTH - EAST CORNER 2nd Floor	0240	1240	240	8°	8°	8°	1920	
07					CB NORTH CORNER - ROOF	0242	1242	240	8°	8°	8°	1920	
08					CB NORTH CORNER ROOF	0244	1244	240	8°	8°	8°	1920	
09					CB NORTH CORNER ROOF	0246	1246	240	8°	8°	8°	1920	
10					OUTSIDE OF SITE 2nd Floor	0248	1248	240	8°	8°	8°	1920	

Sent By: [Signature] Received By: [Signature]
 Date: 04/29/08 Date: 4/29/08
 Time: _____ Time: 14:30

Turnaround Time: Standard
 Results To: H. Nolan
 Fax: 212-912-3398
 Office: 212-912-3338
 Call Please #: _____

Type of Analysis:
 Soils
 Air
 PCB
 TEM
 Lead
 Bulk
 Cup
 Wipe
 TCLP
 A.A.
 ..

SAMPLE CODES	SAMPLE CODES
IA - Inside Work Area	OSMA - Personal Monitoring
OA - Outside Work Area	FC - Full Containers
BEPA - NIOSH-tag Exhaust	GD - Gloving
DO - Down Clean Room	TNT - Tent
OO - Outside Building	



Corporate Headquarters
 500 West 124th Street
 Suite 208
 Manhattan, New York 10027
 Tel: (212) 914-2200
 Fax: (212) 914-2208

208044851

Air Sample Chain of Custody

CNS Job #: A201048

Technician: F. OGLETON

Day: Tuesday Date: 04/29/09

License #: 05-02882

Site: Sherman Plaza, 4600 Broadway

2ND FLOOR

Sample ID #	B K G	F K P	D K K	C U K	Sample Location	Time Start	Time End	Total Volume	Flow Rate Start	Flow Rate End	Flow Rate Avg.	Total Liters	Remarks
11		↑			BAR' Floor Union Entry East	0250	0250	240	8°	8°	8°	1920	
12					6th' Floor outside to 62nd St	0252	0252	240	8°	8°	8°	1920	
13					HIGH MILE TRAIL NEAREST FLAG	0254	0254	240	8°	8°	8°	1920	
14					FIELD Blank								
15		↓			FIELD Blank								

Sent By: [Signature]
 Date: 04/29/09
 Time: _____

Received By: [Signature]
 Date: 04/29/09
 Time: 14:

Turnaround Time: Standard
 Results To: M Nolan
 Fax: 314-933-0281
 Office: 314-933-5728
 Cell Phone #: _____

Type of Analysis:
 Aerosol Lead
 Air Bulk
 CM Chip
 TEM Wipe
 TCLP
 A.A.

SAMPLE CODES	SAMPLE CODES
IA - Inside Work Area	ODWA - Personal Monitoring
OA - Outside Work Area	FC - Full Compliance
HEPA - Micro-cap Exhaust	CB - Cleveland
DE - Direct Clean Room	ZNT - Test
OB - Outside Building	



Corporate Headquarters
 100 West Glen County Road
 Suite 200
 Hicksville, New York 11801
 Tel: 516-933-3200
 Fax: 516-933-3300

208051159

Air Sample Chain of Custody

CNS Job #: A201048

Technician: F. Ogleton

Day: 10ED Date: 04/30/2006

License #: 05-02982

Site: Sherrin Plaza, 4850 Broadway 2nd floor

Sample ID#	B K G	P H P	D U R	C L R	Sample Location	Time Start	Time End	Total Minutes	Flow Rate Scm	Flow Rate Lpm	Flow Rate Avg	Total Liters	Results
01					PERSONAL Office Clean Room	0830	1330	300	6 ⁰	6 ⁰	6 ⁰	1800	
02					Office Floor Clean Entrance/Exit	0832	1332	300	6 ⁰	6 ⁰	6 ⁰	1800	
03					Office Floor Clean Clean Room	0834	1334	300	6 ⁰	6 ⁰	6 ⁰	1800	
04					Office South - West of Work area - No CB	0836	1336	300	6 ⁰	6 ⁰	6 ⁰	1800	
05					HEPA Filter Room Entrance/Exit	0838	1338	300	6 ⁰	6 ⁰	6 ⁰	1800	
06					Office Floor Clean Entrance/Exit	0840	1340	300	6 ⁰	6 ⁰	6 ⁰	1800	
07					Office South of Building	0842	1342	300	6 ⁰	6 ⁰	6 ⁰	1800	
08					PERSONAL Clean Room	1330	1842	312	6 ⁰	6 ⁰	6 ⁰	1872	
09					Office Floor Clean Entrance/Exit	1332	1840	308	6 ⁰	6 ⁰	6 ⁰	1848	
10					Office South - West of Work area - No CB	1334	1838	304	6 ⁰	6 ⁰	6 ⁰	1824	

Sent By: [Signature] Received By: [Signature]
 Date: 04-30-06 Date: 5/1/06
 Time: _____ Time: 1845

Transported To: Standard Type of Analysis: _____
 Results To: M. Mahan Lead
 Fax: 516-933-3288 Bulk
 Office: 516-933-3228 TCM Chip
 Cell Phone #: _____ TCM Wipe
 TCM YCLP
 TCM A.A.

SAMPLE CODES	SAMPLE CODES
IA - Inside Work Area	OSMA - Personal Monitoring
OA - Outside Work Area	FC - Full Containment
HEPA - Micro-strip Filtered	GB - Glazing
OE - Inside Clean Room	TNT - Tent
OB - Outside Building	



Corporate Headquarters
 100 West 42nd Street
 Suite 208
 New York, New York 10018
 Tel: 212-933-3228
 Fax: 212-933-3208

208051159

Air Sample Chain of Custody

CNS Job #: A291048

Technician: F. OGLETON

Day: WE. Wed Date: 04/30/2008

License #: 05-07882

Site: Sherrin Plaza, 4050 Broadway 2nd floor

Sample ID	B K C	F R P	D U R	C L R	Sample Location	Time Start	Time End	Total Volume	Flow Rate Start	Flow Rate End	Flow Rate Avg.	Total Liters	Notes
11					Off' Floor North Office Air Lock	1836	1836	300	6°	6°	6°	1800	
12					HEPA Filter Trap Eastwest Bank #2	1832	1834	296	6°	6°	6°	1776	
13					HEPA Filter Trap Eastwest Bank #2	1840	1852	292	6°	6°	6°	1752	
14					OB Waste of Building	1842	1850	288	6°	6°	6°	1728	
15					FIELD Blank								
16					FIELD Blank								

Seal: [Signature] Received By: [Signature]
 Date: 04/30/08 Date: 5/1/08
 Time: _____ Time: 1945

Terminated Time: Standard
 Results To: H. Kolar
 Fax: 212-933-3228
 Office: 212-933-3228
 Cell Phone #: _____

TYPE OF ANALYSIS
 Ambient
 Air
 PCM
 TEM
 Lead
 Bulk
 Chip
 Wipe
 TCLP
 A.A.
 ...

SAMPLE CODES	SAMPLE CODES
IA - Inside Work Area	OSMA - Personnel Monitoring
OA - Outside Work Area	FC - Full Containment
SEPA - Silica-imp Exhaust	GB - Gloving
DE - Ducts Clean Room	TNT - Test
OD - Outside Building	



Corporate Headquarters
 595 West Old Country Road
 Suite 208
 Hicksville, New York 11801
 Tel: (516) 900-3000
 Fax: (516) 900-3000

208051160

Air Sample Chain of Custody

CNS Job #: A281048

Technician: F. Ogleton

Day: Thursday Date: 05/01/08

License #: 05-02882

Site: Sherman Plaza, 4550 Broadway 2ND FLOOR

Sample ID #	B X O	F R O	B R O	C L R	Sample Location	Time Start	Time End	Total Minutes	Flow Rate Start	Flow Rate End	Flow Rate Avg.	Total Liters	Result
01					PERSONAL DECONTAMINATION ROOM	0830	1332	302	6 ⁰	6 ⁰	6 ⁰	1812	
02					2nd Floor Elevator Lobby	0832	1334	302	6 ⁰	6 ⁰	6 ⁰	1812	
03					2nd Floor Elevator Lobby	0834	1336	302	6 ⁰	6 ⁰	6 ⁰	1812	
04					2nd Floor Elevator Lobby	0836	1338	302	6 ⁰	6 ⁰	6 ⁰	1812	
05					2nd Floor Elevator Lobby	0838	1340	302	6 ⁰	6 ⁰	6 ⁰	1812	
06					2nd Floor Elevator Lobby #1	0840	1342	302	6 ⁰	6 ⁰	6 ⁰	1812	
07					2nd Floor Elevator Lobby #2	0842	1344	302	6 ⁰	6 ⁰	6 ⁰	1812	
08					PERSONAL DECONTAMINATION ROOM	1332	1858	326	6 ⁰	6 ⁰	6 ⁰	1956	
09					2nd Floor Elevator Lobby	1334	1856	322	6 ⁰	6 ⁰	6 ⁰	1932	
10					2nd Floor Elevator Lobby	1336	1854	318	6 ⁰	6 ⁰	6 ⁰	1908	

Sent By: [Signature] Received By: [Signature]
 Date: 05-01-08 Date: 5/1/08
 Time: _____ Time: 1945

Turnaround Time: Standard
 Results To: H. Nolan
 Fax: 314-931-3288
 Other: 314-931-3024
 Cell Phone #: _____
 TSP: _____
 Lead _____
 Bulk _____
 Chip _____
 Wipe _____
 TCLP _____
 N/A _____

SAMPLE CODES	SAMPLE CODES
IA - Inside Work Area	OSMA - Aerosol Monitoring
OA - Outside Work Area	FC - Full Containment
HEPA - Micro-tap Exhaust	OB - Ongoing
DR - Direct Clean Room	TNE - Test
OR - Outside Building	



Corporate Headquarters
 141 West Old Country Road
 Suite 208
 Hicksville, New York 11801
 Tel: (516) 930-2099
 Fax: (516) 930-2088

208051160

Air Sample Chain of Custody

CNS Job #: A281048

Technician: F. Ogleton

Day: Thursday Date: 05/01/2008

License #: 0502882

Site: Sherman Plaza, 4850 Broadway 2nd Floor

Sample ID#	B K G	P R F	D R S	C L R	Sample Location	Time Start	Time End	Total Minutes	Flow Rate Start	Flow Rate End	Flow Rate Avg.	Total Liters	Results
11					Off 1 South-West by C.B.	1338	1352	314	6 ⁰	6 ⁰	6 ⁰	1824	
12					Off North of Building	1340	1350	310	6 ⁰	6 ⁰	6 ⁰	1860	
13					Off 1st Floor Exhaust Stack #1	1342	1348	306	6 ⁰	6 ⁰	6 ⁰	1836	
14					Off 1st Floor Exhaust Stack #2	1344	1346	302	6 ⁰	6 ⁰	6 ⁰	1812	
15					FIELD Blank								
16					FIELD Blank								

Sent By: [Signature] Received By: [Signature]
 Date: 05-1-08 Date: 5/1/08
 Time: _____ Time: 1945

Turnaround Time: Standard
 Results To: M. Nelson
 Fax: 516-930-2288
 Other: 516-930-3128
 Cell Phone #: _____

Type of Analysis:
 Ambient Lead
 Air Beta
 PCM Chip Wipe
 YEM TCEP
 A.A.

SAMPLE CORES	SAMPLE CORES
IA - Inside Work Area	OSMA - Personal Monitoring
OA - Outside Work Area	FC - Full Containment
REPR - Micro-sip Exhaust	GB - Gilding
DE - Booth Clean Room	TNT - Tent
OB - Outside Building	



Corporate Headquarters
 131 West Old Country Road
 Suite 208
 Hicksville, New York 11801
 Tel: (516) 900-3099
 Fax: (516) 900-3099

208051423

Air Sample Chain of Custody

CNS Job #: A281348

Technician: F. Ogleton

Day: Friday Date: 05/02/2008

License #: 05-02882

Site: Sherman Plaza, 4650 Broadway 2nd Floor

Sample ID	R N G	P K F	O U K	C L K	Sampler Location	Time Start	Time End	Total Minutes	Flow Rate Start	Flow Rate End	Flow Rate Avg.	Total Liters	Results
01					PERSONNEL DILUTION CLEAN ROOM	0830	1340	310	6 ⁰	6 ⁰	6 ⁰	1860	
02					Off 6' From Clean Room	0832	1342	310	6 ⁰	6 ⁰	6 ⁰	1860	
03					Off 6' From west Dilution area	0834	1344	310	6 ⁰	6 ⁰	6 ⁰	1860	
04					Off South-West Highway to CB	0836	1346	310	6 ⁰	6 ⁰	6 ⁰	1860	
05					Off North of Building	0838	1348	310	6 ⁰	6 ⁰	6 ⁰	1860	
06					High Rise Top Park #1	0840	1350	310	6 ⁰	6 ⁰	6 ⁰	1860	
07					High Rise Top Park #2	0842	1352	310	6 ⁰	6 ⁰	6 ⁰	1860	
08					PERSONNEL DILUTION CLEAN ROOM	1340	1852	312	6 ⁰	6 ⁰	6 ⁰	1872	
09					Off 6' From north Dilution	1342	1850	308	6 ⁰	6 ⁰	6 ⁰	1848	
10					Off 6' From West Dilution area	1344	1848	304	6 ⁰	6 ⁰	6 ⁰	1824	

Test By: [Signature]

Received By: [Signature]

Turnaround Time: Standard

Type of Analysis

Date: 05-02-08

Date: 5/3/08

Results To: M. Williams

Ambient

Time: _____

Time: 12:00

Fax: 316-912-3281

Air

SAMPLE CODES
 IA - Inside Work Area
 OA - Outside Work Area
 H2O/A - H2O-air Exhaust
 DE - Drive Clean Room
 OB - Outside Building

SAMPLE CODES
 OSHA - Personal Monitoring
 FC - Fuel Containment
 GB - Glovebag
 TST - Test

Office: 316-912-3224

PCM

Cell Phone #: _____

TEM

Lead
 Bulk
 Chip
 Wipe
 TCLP
 AA
 ..



Corporate Headquarters
 220 West 12th Street
 Suite 200
 Hoboken, New York 10021
 Tel: (212) 900-3000
 Fax: (212) 900-3000

208051423

Air Sample Chain of Custody

CNS Job #: A281048 Technician: F. O'LEARY
 Day: Friday Date: 05/02/2008 License #: 05-02887
 Site: Sherman Plaza, 4850 Broadway 2nd floor

Sample ID#	B K O	P K F	D K K	C L K	Sample Location	Time Start	Time End	Total Minutes	Flow Rate Start	Flow Rate End	Flow Rate Avg.	Total Liters	Results
11			↑		OA - 13th St - West Hudson River by CB	1346	1846	300	6°	6°	6°	1800	
12					OB - 13th St at Broadway	1348	1849	296	6°	6°	6°	1776	
13					West Hudson River East River Bank at	1350	1842	292	6°	6°	6°	1752	
14					Hudson River East River Bank at	1352	1840	288	6°	6°	6°	1728	
15					FIELD Blank								
16			↓		FIELD Blank								

Sent By: [Signature] Received By: [Signature] Transported To: Standard TQM Analysis
 Date: _____ Date: 5/3/08 Results To: M. O'Leary Outbound Lead
 Time: _____ Time: 1200 Fax: 516-900-3000 AM Bulk
 Other: 516-900-3029 PCM Chip
 Cell Phone #: _____ TEM TCEP
 Wip
 J.A.

SAMPLE C2880	SAMPLE C2880
IA - Inside Work Area	OSMA - Personal Monitoring
OA - Outside Work Area	IC - Full Containment
KEPA - Make-up Exhaust	OB - Climbing
OE - Down-Drain Pools	TNT - Test
OB - Outside Building	



Corporate Headquarters
 100 West 104th Street, Room 200
 Hicksville, New York 11801
 Tel: (516) 433-3300
 Fax: (516) 433-3308

Air Sample Chain of Custody

208051645

CNS Job #: A281048

Technician: F. Ogleton

Day: Monday Date: 05/05/2008

License #: 05-02882

Site: Sherrin Plaza, 4650 Broadway

Sample ID #	B K C	P R P	D U R	C L R	Sample Location	Time Start	Time End	Total Minutes	Flow Rate Start	Flow Rate End	Flow Rate Avg.	Total Liters	Results
01					PERSONAL DRESS LEAVE ROOM	0815	1330	315	6°	6°	6°	1890	
02					10' FROM DRESS BATHROOM EXIT	0817	1332	315	6°	6°	6°	1890	
03					6' FROM WALL OFFICE ENTRANCE	0819	1334	315	6°	6°	6°	1890	
04					10' SOUTH - WEST BATHROOM TO C.F.	0821	1336	315	6°	6°	6°	1890	
05					OB NORTH OF BATHROOM	0823	1338	315	6°	6°	6°	1890	
06					HEAD HIGH TRAP ELEVATOR PLANT	0825	1340	315	6°	6°	6°	1890	
07					WALL HIGH TRAP ELEVATOR PLANT	0827	1342	315	6°	6°	6°	1890	
08					PERSONAL DRESS LEAVE ROOM	1330	1858	328	6°	6°	6°	1968	
09					10' FROM DRESS BATHROOM EXIT	1332	1856	324	6°	6°	6°	1944	
10					6' FROM WALL OFFICE ENTRANCE	1334	1854	320	6°	6°	6°	1920	

Sent By: [Signature] Received By: [Signature] Turnaround Time: Standard
 Date: 05-05-08 Site: 5-06-08 Results To: M. Whelan Ambient Lead
 Time: _____ Time: 0715 Fax: 316-910-3288 Air Bulk
 Office: 316-910-3219 PCM Chip
 Cell Phone #: _____ TEM TCLP
 " " " "

SAMPLE CODES	SAMPLE CODES
IA - Inside Work Area	OSMA - Personal Monitoring
OA - Outside Work Area	FC - Full Containment
HEPA - Make-up Exhaust	GB - Gassing
DE - Down-Draw Booth	TNT - Tent
OB - Outside Building	



208051645

Corporate Headquarters
512 West 104 Country Road
Suite 208
Hicksville, New York 11801
Tel: (516) 930-3098
Fax: (516) 930-3088

Air Sample Chain of Custody

CNS Job #: A281048

Technician: F. Deherton

Day: Monday Date: 05/05/2008

License #: 05-02882

Site: Sherman Plaza, 4850 Broadway 2nd floor

Sample ID#	B K G	P R P	D U R	C L R	Sample Location	Time Start	Time End	Total Minutes	Flow Rate Start	Flow Rate End	Flow Rate Avg	Total Liters	Results
11			↑		Spill - ASBEST Docks area Bay 6B	1336	1342	316	6°	6°	6°	1896	
12					OB North of building	1338	1349	311	6°	6°	6°	1866	
13					HTOP HUBS TRAIL EXPANIT Bay 6B	1340	1347	307	6°	6°	6°	1842	
14					HUBS TRAIL EXPANIT Bay 6B	1342	1349	303	6°	6°	6°	1818	
15					FIELD Blank								
16			↓		FIELD Blank								

Sent By: [Signature] Received By: [Signature] Forwarded To: [Signature] Type of Analysis: Asbestos
 Date: 05-05-08 Date: 5-06-08 Results To: M. Mohan
 Time: _____ Time: 0915 Fax: 316-812-0788 Asb Bulk
316-812-0729 PCM Chip
 Call Phone #: _____ TEM TCLP
 A.A.

SAMPLE CODES	SAMPLE CODES
IA - Inside Work Area	OSMA - Personal Monitoring
OA - Outside Work Area	FC - Full Countdown
SEPA - Silica-cap Exhaust	GB - Gassing
DE - Docks Clean Room	TNT - Test
OB - Outside Building	



Corporate Headquarters
 333 West 24th County Road
 Suite 208
 Hicksville, New York 11801
 Tel: (516) 932-2000
 Fax: (516) 932-2008

208051787

Air Sample Chain of Custody

CNS Job #: A281048

Technician: F. OGLETON

Day: Tuesday Date: 05/06/2008

License #: 05-06-2008

Site: Sherman Plaza, 4650 Broadway 2nd Floor

Sample ID #	B K G	F K P	D K K	C L K	Sample Location	Time Start	Time End	Total Minutes	Flow Rate Start	Flow Rate End	Flow Rate Avg.	Total Liters	Results
01					PERSONAL LOCKER CLEAN ROOM	0830	1332	302	6 ⁰	6 ⁰	6 ⁰	1812	
02					10' FLOOR DUCT EAST / EAST	0832	1334	302	6 ⁰	6 ⁰	6 ⁰	1812	
03					08' FLOOR DUCT DUCT OUTBACK	0834	1336	302	6 ⁰	6 ⁰	6 ⁰	1812	
04					08' SOUTH - WEST 17' DUCT OUT BY CEILING	0836	1338	302	6 ⁰	6 ⁰	6 ⁰	1812	
05					08' NORTH - WEST Ductwork	0838	1340	302	6 ⁰	6 ⁰	6 ⁰	1812	
06					HVAC MISC TRAP EXTRACT #1	0840	1342	302	6 ⁰	6 ⁰	6 ⁰	1812	
07					HVAC MISC TRAP EXTRACT #2	0842	1344	302	6 ⁰	6 ⁰	6 ⁰	1812	
08					PERSONAL LOCKER CLEAN ROOM	1332	1838	326	6 ⁰	6 ⁰	6 ⁰	1956	
09					10' FLOOR DUCT EAST / EAST	1334	1856	322	6 ⁰	6 ⁰	6 ⁰	1932	
10					08' FLOOR DUCT DUCT OUTBACK	1336	1854	318	6 ⁰	6 ⁰	6 ⁰	1908	

Test By: [Signature] Received By: L. Brown Turnaround Time: Standard Type of Analysis: Asbestos
 Date: 05-06-08 Date: 5/7/08 Results To: M. K. [Signature] Lead
 Time: _____ Time: 1700 Fee: 334-912-1291 Asb Rad
 Office: 334-912-1291 PCN Chip
 Cell Phone #: _____ TEM Wipe
TCLP
A.A.
"

SAMPLE CODES	SAMPLE CODES
IA - Inside Work Area	COBA - Personal Monitoring
OA - Outside Work Area	FC - Full Commission
2027A - Micro-imp Exhaust	OB - Ongoing
DE - Duct Clean Room	INT - Test
OB - Outside Building	



208051787

Coronado Investigations
 233 West Old Country Road
 Suite 208
 Hicksville, New York 11801
 Tel: (516) 400-6099
 Fax: (516) 400-3088

Air Sample Chain of Custody

CNS Job #: A281048

Technician: F. Pugh Eton

Day: Tuesday Date: 05/06/2008

License #: 05-02882

Site: Sherman Plaza, 4850 Broadway 2nd Floor

Sample ID #	B K G	P R P	O R R	C L R	Sample Location	Time Start	Time End	Total Minutes	Flow Rate Start	Flow Rate End	Flow Rate Avg	Total Liters	Remarks
11					OA SOUTH-WEST OF WORK AREA BY CR	1338	1852	314	6°	6°	6°	1884	
12					OA NORTH OF DASHING	1340	1850	310	6°	6°	6°	1860	
13					HEPA MICRO TRAP CORROST EAST #1	1342	1848	306	6°	6°	6°	1836	
14					HEPA MICRO TRAP CORROST EAST #2	1344	1846	302	6°	6°	6°	1812	
15					FIELD Blank								
16					FIELD Blank								

Seal By: [Signature] Received By: [Signature]
 Date: 05-06-08 Date: 5/7/08
 Time: _____ Time: 0800

Turnaround Time: Standard
 Results To: H. Holman
 Fax: 516-400-3088
 Office: 516-400-3028
 Cell Phone #: _____

Type of Analysis:
 Asbestos
 Air
 PCM
 TEM
 Lead
 Bulk
 Chip
 Wipe
 TOLP
 A.A.

SAMPLE CODES	SAMPLE CODES
IA - Inside Work Area	CGMA - Personal Monitoring
OA - Outside Work Area	FC - Full Containment
HEPA - Micro-imp Exhaust	GB - Glazing
DB - Duct Clean Room	TNT - Test
OB - Outside Building	



208052085-

Corporate Headquarters
 552 West 104th Street
 Suite 208
 Inglewood, New York 11002
 Tel: (314) 900-3008
 Fax: (314) 900-3088

Air Sample Chain of Custody

CNS Job #: A281048

Technician: FELIX OGLETON

Day: Wednesday Date: 05/07/2008

License #: 05-02882

Site: Sherran Plaza, 4650 Broadway 9th floor

Sample ID#	B K G	P R P	D R A	C L W	Sample Location	Time Start	Time End	Total Minutes	Flow Rate Start	Flow Rate End	Flow Rate Avg	Total Liters	Results
01					PERSONAL OFFICE - LOBBY ROOM	1230	1345	315	6 ⁰	6 ⁰	6 ⁰	1870	
02					10' FROM OFFICE EAST/WEST	1232	1346	314	6 ⁰	6 ⁰	6 ⁰	1874	
03					6' FROM OFFICE DOWN HALLWAY	1234	1347	313	6 ⁰	6 ⁰	6 ⁰	1878	
04					OFF SOUTH - WEST OFFICE AREA BY CB	1236	1348	312	6 ⁰	6 ⁰	6 ⁰	1872	
05					OFF NORTH OF CORRIDOR	1238	1350	312	6 ⁰	6 ⁰	6 ⁰	1872	
06					HEPA INTO TRAY EAST ROOM #1	1240	1352	312	6 ⁰	6 ⁰	6 ⁰	1872	
07					HEPA INTO TRAY EAST ROOM #2	1242	1354	312	6 ⁰	6 ⁰	6 ⁰	1872	
08					PERSONAL OFFICE - LOBBY ROOM	1345	1259	314	6 ⁰	6 ⁰	6 ⁰	1874	
09					10' FROM OFFICE EAST/WEST	1346	1258	312	6 ⁰	6 ⁰	6 ⁰	1872	
10					6' FROM OFFICE DOWN HALLWAY	1347	1256	309	6 ⁰	6 ⁰	6 ⁰	1854	

Sent By: Fogel Received By: ABC Turnaround Time: Standard Test of Analysis
 Date: 05-07-08 Date: 5-9-08 Results To: M. Nolan Ambient Lead
 Time: _____ Time: 0105 Fax: 314-932-0288 All Bulk
 Office: 314-932-0288 PCM Chip
 Cell Phone #: _____ TEM TCLP
 A.A.

SAMPLE CODES	SAMPLE CODES
IA - Inside Work Area	OSMA - Personal Monitoring
OA - Outside Work Area	FC - Full Compliance
HEPA - Micro-cap Exhaust	GB - Glovebag
DE - Down Draft Room	TNT - Tent
OB - Outside Building	



Corporate Headquarters
 100 West Old Country Road
 Suite 200
 Hicksville, New York 11801
 Tel: (516) 930-3028
 Fax: (516) 930-3088

208052085-

Air Sample Chain of Custody

CNS Job #: A281048

Technician: F. DeLeon

Day: WEDNES Date: 05 16 12 008

License #: 05-02382

Site: Sherman Plaza, 4650 Broadway 2nd floor

Sample ID#	B K G	P R P	D U R	C L K	Sample Location	Time Start	Time End	Yield Ministers	Flow Rate L/min	Flow Rate End	Flow Rate Avg.	Total Liters	Results
11					IN SOUTH CORNER of main area by CB	1348	1354	306	6 ⁰	6 ⁰	6 ⁰	1836	
12					OB NORTH of Building	1350	1352	302	6 ⁰	6 ⁰	6 ⁰	1812	
13					HAPP High Bay Top Exhaust Bank 1	1452	1350	298	6 ⁰	6 ⁰	6 ⁰	1788	
14					HAPP High Bay Top Exhaust Bank #2	1354	1248	294	6 ⁰	6 ⁰	6 ⁰	1764	
15					FIELD Blank								
16					FIELD Blank								

Start By: [Signature] Received By: [Signature] Approved Time: Standard
 Date: 05-17-08 Date: 5-9-08 Results To: M. McLean
 Time: _____ Time: 2:25 Fax: 516-930-3088
 Office: 516-930-3028
 Cell Phone #: _____

Type of Analysis:
 Ambient
 Air
 PCM
 TEM
 Lead
 Bulk
 Chip
 Wipe
 TCLP
 A.A.
 ..

SAMPLE CORES	SAMPLE CORES
IA - Inside Work Area	CGMA - Personal Monitoring
OA - Outside Work Area	FC - Full Containment
REPA - Make-up Exhaust	OB - Climbing
DE - Duct Clean Room	TNT - Tent
OB - Outside Building	



208052082 -

Corporate Headquarters
590 West 20th Century Road
Suite 208
Hicksville, New York 11801
Tel: 516-931-2299
Fax: 516-931-2298

Air Sample Chain of Custody

CNS Job #: A281048

Technician: F. OGLE/Jan

Day: Tuesday Date: 05 10 8 2008

License #: 05-02882

Site: Sheehan Plaza, 4550 Broadway 2nd floor

Sample ID #	B K C	F R P	D U R	C L R	Sample Location	Time Start	Time End	Total Minutes	Flow Rate Start	Flow Rate End	Flow Rate Avg.	Total Liters	Results
01					PERSONAL WORK CLEAN ROOM	0830	1332	302	6°	6°	6°	1812	
02					10' FROM WORK AREA EAST / WEST	0832	1334	302	6°	6°	6°	1812	
03					6' FROM WASTE DUMP OUTLET	0834	1336	302	6°	6°	6°	1812	
04					ON SOUTH - 22' EAST OF BANK OVER A/C UNIT	0836	1338	302	6°	6°	6°	1812	
05					013 NORTH OFF BUILDING	0838	1340	302	6°	6°	6°	1812	
06					HEPA MICRO TRAP WEST SIDE BANK #1	0840	1342	302	6°	6°	6°	1812	
07					HEPA MICRO TRAP WEST SIDE BANK #2	0842	1344	302	6°	6°	6°	1812	
08					PERSONAL FROM CLEAN ROOM	1332	1854	322	6°	6°	6°	1932	
09					6' FROM WASTE DUMP OUTLET EAST	1334	1852	318	6°	6°	6°	1908	
10					6' FROM WASTE DUMP OUTLET	1336	1850	314	6°	6°	6°	1884	

Sent By: [Signature]

Received By: [Signature] Turnaround Time: Standard

Order: 05-202-02

Date: 5-09-08 Results To: H Volcan

Time: _____

Time: 0105 Fax: 516-932-0298

Type of Analysis

- Airborne Lead
- Bulk Bulk
- PCM Chip Wipe
- TEM TCLP
- A.A.

SAMPLE CODES	SAMPLE CODES
IA - Inside Work Area	OSMA - Personnel Monitoring
OA - Outside Work Area	FC - Full Compliance
IRPA - Micro-trap Exhaust	OS - Overtag
DE - Down Clean Room	TNT - Test
OB - Outside Building	

Office: 516-932-0298

Cell Phone #: _____



208052082 -

Corporate Headquarters
 300 West 21st Century Blvd
 Suite 300
 Hicksville, New York 11801
 Tel: (516) 930-2029
 Fax: (516) 930-2084

Air Sample Chain of Custody

CNS Job #: A281048

Technician: F. Chilton

Day: Thursday Date: 05/08/08

License #: 05-02382

Site: Sherman Plaza, 4950 Broadway 2nd Floor

Sample ID	B K G	F R P	D U W	C L R	Sample Location	Time Start	Time End	Total Minutes	Flow Rate Start	Flow Rate End	Flow Rate Avg.	Total Liters	Results
11					OR SOUTH WEST of 4950 Broadway CB	1338	1342	310	60	60	60	1810	
12					2/B NORTH of Building	1340	1346	306	60	60	60	1836	
13					W/ E Plaza TWO ENTRANCE W/	1342	1344	302	60	60	60	1812	
14					W/ E Plaza ENTRANCE #2	1344	1348	298	60	60	60	1788	
15					FIELD Blank								
16					FIELD Blank								

Sent By: [Signature] Received By: [Signature] Transported To: [Signature] Type of Analysis: Asbestos
 Date: 05-08-08 Date: 5-09-08 Results To: [Signature] Asbestos Lead
 Time: _____ Time: 07:05 Fax: 516-930-2208 As Bulk
 Other: 516-930-3129 PCM Chip
 Cell Phone #: _____ PCM Mip
 J.A.

SAMPLE CODES	SAMPLE CODES
IA - Inside Work Area	OSMA - Personal Monitoring
OA - Outside Work Area	FC - Fall Containment
HEPA - Micro-trap Exhaust	GB - Gensbag
DE - Inside Clean Room	TNT - Tent
OB - Outside Building	



208052083-

Labovick, Inc. 300 West Old Country Road, Suite 108, Hicksville, New York 11801
Tel: 516-934-2000 Fax: 516-934-2088

Air Sample Chain of Custody

CNS Job #: A381048

Technician: F. PILETOR

Day: Thursday Date: 05/08/08

License #: 05-02882

Site: Sherman Plaza, 4000 Broadway 2nd floor PHASE # 1

Sample ID #	B K G	F R P	D L R	C L R	Sample Location	Time Start	Time End	Total Minutes	Flow Rate Start	Flow Rate End	Flow Rate Avg	Total Liters	Results
01					1A NORTH-EAST CORNER	2030	2232	122	15	15	15	1830	
02					1A SOUTH-EAST CORNER	2032	2234	122	15	15	15	1830	
03					1A EAST SIDE - WOODS SIDE	2034	2236	122	15	15	15	1830	
04					1A SOUTH-WEST WOODS SIDE	2036	2238	122	15	15	15	1830	
05					1A NORTH-WEST CORNER NORTH SIDE	2038	2240	122	15	15	15	1830	
06					0A NORTH OF BUILDING	2040	2242	122	15	15	15	1830	
07					0A SOUTH-WEST OF WOODS AREA TO CB	2042	2244	122	15	15	15	1830	
08					0A NORTH WEST HALLWAY	2044	2246	122	15	15	15	1830	
09					0A HALLWAY 3' FROM CORNER TO W/N	2046	2248	122	15	15	15	1830	
10					0A HALLWAY 3' EXISTING WORK AT	2048	2250	122	15	15	15	1830	

Seal By: [Signature] Received By: [Signature] Exposure Time: 12 HR Trip of Analyte
 Date: 05-08-08 Date: 5-9-08 Results To: M. Nolan Ambient Lead
 Time: _____ Time: 0125 Fax: 516-934-2088 All Radh
 OSHA: 516-934-3129 PCM Chip
 Cell Phone #: _____ TCM TCEP
 A.A.

SAMPLE CODES	SAMPLE CODES
1A - Inside Work Area	CBMA - Permitted Monitoring
0A - Outside Work Area	FC - Full Containment
HEPA - Micro-imp Exhaust	OB - Cloning
DE - Drive-Through Booth	THT - Test
OB - Outside Building	

CALL FELIX PLEASE
516-316-0234



208052083-

Corporate Headquarters
 830 West Old Country Road
 Suite 208
 Hicksville, New York 11801
 Tel: (516) 900-2088
 Fax: (516) 900-2088

Air Sample Chain of Custody

CNS Job #: A281045

Technician: F. DeLeter

Day: Thursday Date: 05 10 2008

License #: 05-02882

Site: Shuman Plaza, 4650 Broadway 2ND Floor PHASE III

Sample ID #	B K C	F R P	D R N	C U W	Sample Location	Time Start	Time End	Total Volume	Flow Rate Start	Flow Rate End	Flow Rate Avg.	Total Liters	Results
11					CAF MICRO TRAP EXHAUST AIRWAY	2050	2152	122	15	15	15	1830	
12					FIELD Blank								
13					FIELD Blank								

Sent By: [Signature] Received By: [Signature] Turnaround Time: 12 HR
 Date: 05-07-08 Site: 5-09-07 Results To: M. Nolan
 Time: _____ Time: 2:05 Fax: 116-010-3288
 Office: 116-010-3228

SAMPLE CODES	SAMPLE CODES
IA - Inside Work Area	OSHA - Personal Monitoring
OA - Outside Work Area	FC - Full Containment
HEPA - Micro-cup Exhaust	OS - Gloving
DE - Direct Class Room	TNT - Test
OB - Outside Building	

Type of Analysis:
 Airborne Lead
 Air Bulk
 PCM Chip
 TCM Wipe
 TCM TCLP
 TCM N.A.
 TCM "

CALL FELIX PLEASE
 516 316-0234



208052084-

Corporate Headquarters
 100 West Old Country Road
 Suite 208
 Hicksville, New York 11803
 Tel: (516) 970-3028
 Fax: (516) 970-3028

Air Sample Chain of Custody

CNS Job #: A281048

Technician: F. OGLETON

Day: Monday Date: 05 06 2008

License #: 05-02222

Site: Thermon Plaza, 4500 Broadway 2nd floor PHASE #1

Sample ID #	B K G	P K F	D R R	C U R	Sample Location	Time Start	Time End	Total Minutes	Flow Rate Start	Flow Rate End	Flow Rate Avg.	Total Liters	Results
01					1A NORTH - EAST inside work area	2030	2236	126	10	10	10	1260	
02					1A SOUTH - EAST inside work area	2032	2238	126	10	10	10	1260	
03					1A Center inside work area	2034	2240	126	10	10	10	1260	
04					1A NORTH - WEST inside work area	2036	2242	126	10	10	10	1260	
05					1A NORTH - WEST inside work area	2038	2244	126	10	10	10	1260	
06					DB North of highway	2040	2246	126	10	10	10	1260	
07					DB South - WEST at 45th street	2042	2248	126	10	10	10	1260	
08					DB North - WEST at 45th street	2044	2250	126	10	10	10	1260	
09					DB East 200' 3' from building	2046	2252	126	10	10	10	1260	
10					DB Middle of East road	2048	2254	126	10	10	10	1260	

Sent By: [Signature]
 Date: 05-06-08
 Time: _____

Received By: [Signature]
 Date: 5-07-08
 Time: 01:05

Turnover Time: 12 HR
 Results To: M. Valan
 Fax: 516-970-3188
 Other: 516-970-3178
 Cell Phone #: _____

Type of Analysis:
 Ambient Lead
 Bulk Bulk
 PCM Clay
 TEM Slips
 TCEP
 A.A.

SAMPLE CORES	SAMPLE CORES
IA - Inside Work Area	OSMA - Personal Monitoring
OA - Outside Work Area	FC - Full Containment
HEPA - Micro-dup Exhaust	GB - Glovebag
DB - Down Cross Room	TNT - Tent
OB - Outside Building	

CALL FELIX PLEASE
516 316-0234



Corporate Headquarters
 500 West 20th Century Road
 Suite 208
 Hightstown, New York 11801
 Tel: 516-935-2288
 Fax: 516-935-2289

208052084-

Air Sample Chain of Custody

CNS Job #: A251048

Technician: F. OGLEKUP

Day: Thursday Date: 05 10 2008

License #: 05-02882

Site: Shawnee Plaza, 6550 Broadway 2nd floor HOUSE #1

Sample ID #	B K G	P H P	D U B	C L B	Sample Location	Time Start	Time End	Total Minutes	Flow Rate Start	Flow Rate End	Flow Rate Avg.	Total Liters	Remarks
11					OA-MICRO TRAP HOUSE #1	8:50	10:25	126	10	10	10	1260	
12					FIELD Blank								
13					FIELD Blank								

Sent By: [Signature] Received By: [Signature] Turnaround Time: 12 HR
 Date: 05-08-08 Date: 5-07-08 Results To: M. Islam Asbestos Lead
 Time: _____ Time: 0105 Fax: 516-935-2288 As Bell
 Office: 516-935-2278 PCM Chip
 Call Please To: _____ SEM Vape
 TCEP
 A.A.

SAMPLE CORES	SAMPLE CORES
IA - Inside Work Area	ORMA - Personal Monitoring
OA - Outside Work Area	FC - Full Containment
HEPA - Micro-tap Exhaust	GB - Glovebag
DE - Ducts-Clean Room	TNT - Tent
OB - Outside Building	

CALL FELIX PLEASE
 516 316-0234

208052566-



Corporate Headquarters
500 West Old Country Road
Suite 208
Roseland, New York 11067
Tel: (516) 931-8300
Fax: (516) 931-3368

Air Sample Chain of Custody

CNS Job #: A281048

Technician: F. DeL. F. [Signature]

Day: Monday Date: 05/12/2008

License #: 05-02882

Site: Sherman Plaza, 4850 Broadway 2nd floor PHASE # 2

Sample ID #	B K G	P R P	D U A	C L B	Sample Location	Time Start	Time End	Total Minutes	Flow Rate Stan	Flow Rate End	Flow Rate Avg	Total Liters	Results
01					PERSONAL WORK- CLEAN ROOM	0900	1330	270	6 ⁰	6 ⁰	6 ⁰	1620	
02					6' Floor Down- EAST EXIT	0902	1332	270	6 ⁰	6 ⁰	6 ⁰	1620	
03					2' Floor part- Down Back	0904	1334	270	6 ⁰	6 ⁰	6 ⁰	1620	
04					North - EAST of work area	0906	1336	270	6 ⁰	6 ⁰	6 ⁰	1620	
05					DB South of building	0908	1338	270	6 ⁰	6 ⁰	6 ⁰	1620	
06					Micro Trap EAST Bldg 1	0910	1340	270	6 ⁰	6 ⁰	6 ⁰	1620	
07					Micro Trap EAST Bldg 2	0912	1342	270	6 ⁰	6 ⁰	6 ⁰	1620	
08					Micro Trap EAST Bldg 3	0914	1344	270	6 ⁰	6 ⁰	6 ⁰	1620	
09					PERSONAL WORK- CLEAN ROOM	1330	1854	324	6 ⁰	6 ⁰	6 ⁰	1944	
10					6' Floor Down CLEAN ROOM	1332	1852	320	6 ⁰	6 ⁰	6 ⁰	1920	

Sent By: [Signature] Received By: TRCZ
 Date: 05-12-08 Date: shale
 Time: _____ Time: 6:54

Turnaround Time: Standard Test of Analysis
 Results To: M. Nolan Average Lead
 Fax: 516-931-3368 AV Bell
 Call Phone #: 516-931-3329 PCM Chip
 Cell Phone #: _____ TCM Wipe
 _____ TCLP
 _____ AA

SAMPLE CODES	SAMPLE CODES
IA - Inside Work Area	OSMA - Personal Monitoring
OA - Outside Work Area	PC - Full Containment
HEPA - Micro-trap Exhaust	OB - Clothing
DR - Down-Draft Room	TNT - Test
OB - Outside Building	

Dalya 05/12/08 16:40pm



208052566-

Corporate Headquarters
 931 West 10th Country Road
 Suite 308
 Hicksville, New York 11801
 Tel: (516) 496-9999
 Fax: (516) 496-9999

Air Sample Chain of Custody

CNS Job #: A201048

Technician: F. OGLETON

Day: Monday Date: 05/12/2008

License #: 05-02882

Site: Sherman Plaza, 4050 Broadway 2nd Floor PHASE 2

Sample ID #	B K C	P R F	D U W	C L R	Sample Location	Time Start	Time End	Total Volume	Flow Rate Start	Flow Rate End	Flow Rate Avg.	Total Liters	Remarks
11					3' From Waste Locker outside	1339	1850	316	6 ⁰	6 ⁰	6 ⁰	1876	
12					NORTH - EAST OF WASTE AREA	1336	1848	312	6 ⁰	6 ⁰	6 ⁰	1872	
13					OPS South of Loading	1338	1846	308	6 ⁰	6 ⁰	6 ⁰	1848	
14					Waste Trap EXHAUST FAN #1	1340	1844	304	6 ⁰	6 ⁰	6 ⁰	1824	
15					EXHAUST SPACE FAN # 2	1342	1842	300	6 ⁰	6 ⁰	6 ⁰	1800	
16					Waste Trap EXHAUST FAN #3	1344	1844	296	6 ⁰	6 ⁰	6 ⁰	1776	
17					FIELD Blank								
18					FIELD Blank								

Sent By: [Signature] Received By: TOUL
 Date: 05-12-08 Site: shinos
 Time: _____ Time: 4:54

Turnaround Time: Standard Type of Analysis:
 Results To: M Koban Asbestos Lead
 Fax: 116-912-3228 Air Bulk
 Office: 116-912-3228 PCM Chip
 Cell Phone #: _____ TEX Wipe
 TCLP
 N.A.
 "

SAMPLE CORES	SAMPLE CORES
IA - Inside Work Area	OSMA - Personal Monitoring
OA - Outside Work Area	FC - Full Containment
HEPA - Micro-imp Exhaust	OB - Cladding
DE - Direct Chase Areas	TNT - Test
OB - Outside Building	

[Signature] 5/13/08 16:40p



Citywide Diagnostics
 141 West 104th Street
 Suite 208
 Hicksville, New York 11801
 Tel: (516) 931-3300
 Fax: (516) 931-3305

208052715

Air Sample Chain of Custody

CNS Job #: A281048

Technician: F. OGLETON

Day: Tuesday Date: 05/13/2008

License #: 05-02882

Site: Shawna Plaza, 4650 Broadway 2nd Floor 2nd PHASE

Sample ID #	B K G	P R P	D U A	C L B	Sample Location	Time Start	Time End	Total Minutes	Flow Rate Start	Flow Rate End	Flow Rate Avg	Total Liters	Results
01	-				PERSONAL Ukon - CLEAN ROOM	0900	1330	270	6 ⁰	6 ⁰	6 ⁰	1620	
02	/				6' Floor Ukon - Exhaust/Exit	0902	1332	270	6 ⁰	6 ⁰	6 ⁰	1620	
03	/				6' Floor WEST Ukon on Lock	0904	1334	270	6 ⁰	6 ⁰	6 ⁰	1620	
04	/				OB South WEST of Machine	0906	1336	270	6 ⁰	6 ⁰	6 ⁰	1620	
05	/				OB North - West of Work area by CB	0908	1338	270	6 ⁰	6 ⁰	6 ⁰	1620	
06	/				OB East of work area by CB	0910	1340	270	6 ⁰	6 ⁰	6 ⁰	1620	
07	/				HEPA Filter Trap Exhaust Point #1	0912	1342	270	6 ⁰	6 ⁰	6 ⁰	1620	
08	/				HEPA Filter Trap Exhaust Point #2	0914	1344	270	6 ⁰	6 ⁰	6 ⁰	1620	
09	/				HEPA Filter Trap Exhaust Point #3	0916	1346	270	6 ⁰	6 ⁰	6 ⁰	1620	
10			✓		PERSONAL Ukon - CLEAN ROOM	1330	1846	316	6 ⁰	6 ⁰	6 ⁰	1896	

Sent By: [Signature] Received By: [Signature]
 Date: 05-13-08 Date: 5/14/08
 Time: _____ Time: 0715

Turnaround Time: Standard Type of Analysis: _____
 Results To: M. Mahon Lead
 Fax: 516-931-3300 Bulk
 Office: 516-931-3329 Chip
 Cell Phone #: _____ Wipe
 _____ TCLP
 _____ A.A.

SAMPLE CODES	SAMPLE CODES
IA - Inside Work Area	OB/IA - Personal Monitoring
OA - Outside Work Area	FC - Full Containment
BEPA - Micro-leak Exhaust	CB - Cloning
BE - Bioassay Clean Room	TNT - Test
OB - Outside Building	



Corporate Headquarters
 100 West Old Country Road
 Suite 308
 Hicksville, New York 11803
 Tel: (516) 932-2229
 Fax: (516) 932-2288

208052715

Air Sample Chain of Custody

CNS Job #: A281348

Technician: F. OGLE Jr

Day: Tuesday Date: 05/13/2008

License #: 05-02882

Site: Sherman Plaza, 4850 Broadway 2nd Floor HROFF #2

Sample ID#	D K G	P R P	D R R	C L R	Sample Location	Time Start	Time End	Total Minutes	Flow Rate Start	Flow Rate End	Flow Rate Avg.	Total Liters	Remarks
11			✓		6' from floor Elev 1 East	1332	1344	312	6°	6°	6°	1872	
12			✓		6' from window Office cubicle	1334	1342	308	6°	6°	6°	1848	
13			✓		OB South-west of building	1336	1340	304	6°	6°	6°	1824	
14			✓		on North-west of roof over by CB	1332	1338	300	6°	6°	6°	1800	
15			✓		OB East of work area by CB	1340	1336	296	6°	6°	6°	1776	
16			✓		HEPA Micro Trap Exhaust Panel #1	1342	1334	292	6°	6°	6°	1752	
17			✓		HEPA Micro Trap Exhaust Panel #2	1344	1332	288	6°	6°	6°	1728	
18			✓		HEPA Micro Trap Exhaust Panel #3	1346	1330	284	6°	6°	6°	1704	
19			✓		FIELD Block								
20			✓		FIELD Block								

Sent By: [Signature] Received By: C. Beef
 Date: 05-13-08 Date: 05/13/08
 Time: _____ Time: 07:5

Turnaround Time: Standard Type of Analysis
 Results To: M. Nelson Ambient Lead
 Fax: 116-932-3288 Air Bulk
 Office: 116-932-3228 PCB Chip
 Cell Phone #: _____ TEN YCLP
 " " " "

SAMPLE CORES	SAMPLE CORES
IA - Inside Work Area	OSMA - Personal Monitoring
OA - Outside Work Area	FC - Full Containment
IEEPA - Micro-trap Exhaust	OB - Outgoing
DE - Direct Clean Room	THI - Test
OR - Outside Building	



Corporate Headquarters
500 West Old Country Road
Suite 200
Hicksville, New York 11801
Tel: (516) 433-3300
Fax: (516) 433-3399

208052853

Air Sample Chain of Custody

CNS Job #: A201048

Technician: F. OGLETON

Day: WED Date: 05/14/2008

License #: 05-02882

Site: Sherman Plaza, 4050 Broadway 2ND FLOOR WAREHOUSE

Sample ID #	B K C	F R P	D U R	C L R	Sample Location	Time Start	Time End	Total Minutes	Flow Rate L/min	Flow Rate End	Flow Rate Avg.	Total Liters	Remarks
01					PERSONAL DECON CHANGE ROOM	0800	0810	310	6°	6°	6°	1860	
02					6' FROM DECON EAST EXIT	0802	0812	310	6°	6°	6°	1860	
03					OH 3' FROM WASTE DECON AIRDUCT	0804	0814	310	6°	6°	6°	1860	
04					OH EAST OF WASTE AREA CAP	0806	0816	310	6°	6°	6°	1860	
05					OH SOUTH OF LOADING	0808	0818	310	6°	6°	6°	1860	
06					NEAR MICRO TRAP EXHAUST PORT #1	0810	0820	310	6°	6°	6°	1860	
07					NEAR MICRO TRAP PORT # 2	0812	0822	310	6°	6°	6°	1860	
08					MICRO TRAP EXHAUST PORT # 3	0814	0824	310	6°	6°	6°	1860	
09					PERSONAL DECON CHANGE ROOM	1310	1314	334	6°	6°	6°	2004	
10					6' FROM DECON EAST EXIT	1312	1342	330	6°	6°	6°	1980	

Sent By: [Signature] Received By: [Signature]
Date: 05-14-08 Date: 5/15/08
Time: _____ Time: 07W

Turnaround Time: Standard
Results To: M. Wilson
Fax: 316-932-3048
Other: 316-932-3038
Cell Phone #: _____
Type of Analysis:
 Aerosol
 Air
 PCM
 Lead
 Bulk
 Chip
 Wipe
 TCLP
 AA

SAMPLE CODES	SAMPLE CODES
IA - Inside Work Area	OSHA - Personnel Monitoring
OA - Outside Work Area	PC - Full-Component
HEPA - Micro-trap Exhaust	GS - Glovebag
DE - Decon Clean Room	TNT - Tent
OB - Outside Building	



Corporate Headquarters
 330 West Old Country Road
 Suite 208
 Hicksville, New York 11801
 Tel: (516) 932-3298
 Fax: (516) 932-3298

208052853

Air Sample Chain of Custody

CNS Job #: A281248

Technician: F. OGLETON

Day: WED Date: 05/14/2009

License #: 05-02882

Site: Sherman Plaza, 4550 Broadway 9th floor PHASE #2

Sample ID #	B K U	P K P	D U H	C L K	Sample Location	Time Start	Time End	Total Minutes	Flow Rate Start	Flow Rate End	Flow Rate Avg	Total Liters	Remarks
11			1		OA 3' Floor 9th floor Wagon area lock	1314	1340	326	6°	6°	6°	1956	
12					ON EAST OF BLDG area by CB	1316	1338	322	6°	6°	6°	1932	
13			1		OB South of building	1318	1336	318	6°	6°	6°	1908	
14					HEAT MICRO TRAP EXHAUST PORT #1	1320	1334	314	6°	6°	6°	1884	
15					HEAT MICRO TRAP EXHAUST PORT #2	1322	1332	310	6°	6°	6°	1860	
16					HEAT MICRO TRAP EXHAUST PORT #3	1324	1330	306	6°	6°	6°	1836	
17					FIELD Blank								
18			1		FIELD Blank								

Sent By: [Signature] Received By: [Signature]
 Date: 05/14/09 Date: 5/15/09
 Time: _____ Time: DTU

Turnaround Time: Standard
 Results To: M. Nolan
 Fax: 315-932-3288
 Office: 315-932-3298
 Call Phone #: _____
 Type of Analysis:
 Ambient Lead
 Air Bulk
 PCM Chip
 TEM Wipe
 TCLP
 A.A.
 ..

SAMPLE CODES	SAMPLE CODES
IA - Inside Work Area	CDMA - Personnel Monitoring
OA - Outside Work Area	FC - Full Containment
HEPA - Micro-trap Exhaust	CB - Cladding
DC - Duct Clean Room	TNT - Test
OB - Outside Building	



Corporate Headquarters
 90 West Old Country Road
 Suite 200
 Hicksville, New York 11801
 Tel: 516-932-2228
 Fax: 516-932-2228

208053100-

Air Sample Chain of Custody

CNS Job #: A281048

Technician: F. OGLE/

Day: Thursday Date: 05/15/08

License #: 05-02882

Site: Sheehan Plaza, 6000 Broadway 2nd Floor PHASE #2

Sample ID #	E K G	F R P	D R R	C U B	Sample Location	Time Start	Time End	Test Minutes	Flow Rate Start	Flow Rate End	Flow Rate Avg.	Total Liters	Remarks
01					PERSONAL D/Clean CLEAN ROOM	0820	1345	325	6°	6°	6°	1950	
02					6' From D/Clean Exit / EXIT	0822	1347	325	6°	6°	6°	1950	
03					3' From Waste D/Clean WASTE	0824	1349	325	6°	6°	6°	1950	
04					OA EAST of work area by CB	0826	1350	324	6°	6°	6°	1944	
05					OB South of Building	0828	1352	324	6°	6°	6°	1944	
06					HEPA Micro Trap Exhaust Bank #1	0830	1354	324	6°	6°	6°	1944	
07					HEPA Micro Trap Exhaust Bank #2	0832	1356	324	6°	6°	6°	1944	
08					HEPA Micro Trap Bank #3	0834	1358	324	6°	6°	6°	1944	
09					PERSONAL D/Clean Clean Room	1345	1444	179	6°	6°	6°	1074	
10					6' From D/Clean Exit / EXIT	1347	1442	175	6°	6°	6°	1050	

Sent By: [Signature] Received By: [Signature]

Date: 05-15-08 Date: 5/16/08

Time: _____ Time: 1500

Turnaround Time: Standard Type of Analysis:

Results To: M. Nolan Ambient Lead

Fax: 516-932-3228 Air Radh

Office: 516-932-3228 PCM Chip

Cell Phone #: _____ TEM MPE

_____ TCEP A.A.

SAMPLE CODES	SAMPLE CODES
IA - Inside Work Area	ODRA - Personal Monitoring
OA - Outside Work Area	PC - Full Containment
IEPA - Micro-trap Exhaust	OB - Oblevring
DE - Direct Clean Room	TNT - Tent
OB - Outside Building	



Corporate Headquarters
 500 West 20th Century Road
 Suite 306
 Hicksville, New York 11801
 Tel: (516) 436-3338
 Fax: (516) 436-3398

208053100

Air Sample Chain of Custody

CNS Job #: A281048

Technician: F. OGLETON

Day: Thursday Date: 05/15/2008

License #: 05-02287

Site: Sherrin Plaza, 4650 Broadway 2ND FLOOR PHASE 2

Sample ID #	B K C	F R P	D U R	C L B	Sample Location	Time Start	Time End	Total Minutes	Flow Rate Start	Flow Rate End	Flow Rate Avg.	Total Liters	Remarks
11					3' Floor inside D/C on air lock	1349	1640	171	6°	6°	6°	1026	
12					OA EAST of 630K area by CB	1350	1638	168	6°	6°	6°	1008	
13					OB SOUTH of building	1352	1636	164	6°	6°	6°	984	
14					H/HP MICRO TRAP EXHAUST #1	1354	1634	160	6°	6°	6°	960	
15					H/HP MICRO TRAP EXHAUST # 2	1356	1632	156	6°	6°	6°	936	
16					H/HP MICRO TRAP EXHAUST # 2	1358	1630	152	6°	6°	6°	912	
17					FIELD Blank								
18					FIELD Blank								

Seen By: [Signature] Received By: [Signature]
 Date: 05-15-08 Date: 5/15/08
 Time: _____ Time: 1500

Transferred To: [Signature] Type of Analysis: _____
 Results To: H. Wilson Aerosol Lead
 Bulk
 Chip
 Wipe
 TCLP
 AA
 Fax: 116-812-3228
 Office: 116-812-3228
 Cell Phone #: _____ TEM

SAMPLE CODES	SAMPLE CODES
EA - Inside Work Area	OSHA - Personal Monitoring
OA - Outside Work Area	PC - Full Compliance
HEPA - Micro-cup Exhaust	CB - Clinging
DE - Down Draft Room	TNT - Test
OS - Outside Building	



Corporate Headquarters
 88 West Old Country Road
 Suite 200
 Hicksville, New York 11801
 Tel: (516) 432-3279
 Fax: (516) 432-3288

208053472

Air Sample Chain of Custody

CNS Job #: A201048

Technician: F. DELETER

Day: Monday Date: 05/19/2008

License #: 05-02822

Site: 4650 Broadway, Sherman Plaza 2nd floor PAPER

Sample ID #	B K G	F K P	O K	C K	Sample Location	Time Start	Time End	Total Minutes	Flow Rate Start	Flow Rate End	Flow Rate Avg.	Total Liters	Notes
01					PERSONAL 1' From Clean Room	1220	1630	240	6 ⁰	6 ⁰	6 ⁰	1440	
02					6' From Clean East 1 East	1232	1632	240	6 ⁰	6 ⁰	6 ⁰	1440	
03					3' From Traffic 1' From Clean	1234	1634	240	6 ⁰	6 ⁰	6 ⁰	1440	
04					2A EAST of 2nd level by CB	1236	1636	240	6 ⁰	6 ⁰	6 ⁰	1440	
05					0.5' SOUTH of Building	1238	1638	240	6 ⁰	6 ⁰	6 ⁰	1440	
06					HEAVY TRAFFIC 2nd level #1	1240	1640	240	6 ⁰	6 ⁰	6 ⁰	1440	
07					HEAVY TRAFFIC 2nd level #2	1242	1642	240	6 ⁰	6 ⁰	6 ⁰	1440	
08					HEAVY TRAFFIC 2nd level #3	1244	1644	240	6 ⁰	6 ⁰	6 ⁰	1440	
09					PERSONAL 1' From Room	1630	2044	254	6 ⁰	6 ⁰	6 ⁰	1524	
10					6' From 1' From Bath/Exit	1632	2042	250	6 ⁰	6 ⁰	6 ⁰	1500	

Site By: [Signature] Received By: [Signature] Turnaround Time: Standard
 Date: 05-19-08 Date: 5-20-08 Results To: [Signature]
 Title: _____ Title: [Signature] Fax: 315-922-3288
 Office: 315-912-3111 Cell Phone #: _____

Type of Analysis
 Lead
 Radon
 PCB
 TEM
 TSP
 A.A.

SAMPLE CODES	SAMPLE CODES
IA - Inside Work Area	OBMA - Personnel Monitoring
OA - Outside Work Area	PC - Full Containment
HEPA - Micro-map Exhaust	OB - Gluebag
DE - Drive Clean Room	THT - Test
OD - Outside Building	



Corporate Headquarters
 250 West 42nd Street, Suite 304
 New York, New York 10018
 Tel: (212) 912-2228
 Fax: (212) 912-2228

208053472

Air Sample Chain of Custody

CNS Job #: A291048

Technician: Aslie Eksten

Day: Monday Date: 05 19 2008

License #: 05-02882

Site: 4850 Broadway, Sherman Plaza 2nd floor Phase 2

Sample ID #	B K G	F R P	D U K	C L R	Sample Location	Time Start	Time End	Total Volumes	Flow Rate Start	Flow Rate End	Flow Rate Avg	Total Liters	Hours
11					FROM WASTE DRAIN BACK	1634	2040	246	6 ⁰	6 ⁰	6 ⁰	1476	
12					OFF EAST OF WORK AREA N. C13	1636	2038	242	6 ⁰	6 ⁰	6 ⁰	1452	
13					OFF SOUTH OF BUILDING	1638	2036	238	6 ⁰	6 ⁰	6 ⁰	1428	
14					FLEET MICRO TRUCK EXHAUST #1	1640	2034	234	6 ⁰	6 ⁰	6 ⁰	1404	
15					MICRO TRUCK EXHAUST #2	1642	2032	230	6 ⁰	6 ⁰	6 ⁰	1380	
16					MICRO TRUCK EXHAUST #2	1644	2030	226	6 ⁰	6 ⁰	6 ⁰	1356	
17					FIELD Blank								
18					FIELD Blank								

Sent By: [Signature] Received By: [Signature] (Approved Time: Standard)
 Date: 05/19/08 Date: 5.20.08 Results To: M. Nolan Aspie Lead
 Time: _____ Time: 0900 Fax: 316-912-3288 Aspie Bulk
 Office: 316-912-3228 Aspie Chip
 Cell Phone #: _____ Aspie Mips
 _____ Aspie TCLP
 _____ Aspie A.A.
 _____ Aspie ..

SAMPLE CODES	SAMPLE CODES
EA - Inside Work Area	OEBA - Personal Monitoring
OA - Outside Work Area	EC - Full Containment
IEPA - Mining Imp. Ingress	OB - Glovebag
DE - Direct Class Room	TXI - Test
OS - Outside Building	



Corporate Headquarters
 500 West 66th Country Road
 Suite 208
 Hicksville, New York 11801
 Tel: (516) 922-3238
 Fax: (516) 922-3298

208053756

Air Sample Chain of Custody

CNS Job #: A281048

Technician: F. Ogleton

Day: Tuesday Date: 05/20/2008

License #: 05-02882

Site: 650 Broadway, Sherman Plaza 2nd Floor PHASE #2

Sample ID#	B K G	P R P	D U A	C L W	Sample Location	Time Start	Time End	Total Minutes	Flow Rate Start	Flow Rate End	Flow Rate Avg.	Total Liters	Remarks
01					PERSONAL ROOM CLEAN ROOM	0810	1250	280	6°	6°	6°	1620	
02					OFF FROM CLEAN EAST / EAST	0812	1252	280	6°	6°	6°	1620	
03					OFF 2' FROM WORK D/CAN AREA	0814	1254	280	6°	6°	6°	1620	
04					OFF PART OF WORK AREA IN CB	0816	1256	280	6°	6°	6°	1620	
05					OB SOUTH OF BUILDING	0818	1258	280	6°	6°	6°	1620	
06					HEALTH MICRO FURNITURE #4	0820	1300	280	6°	6°	6°	1620	
07					HEALTH MICRO TRAY #2	0822	1302	280	6°	6°	6°	1620	
08					HEALTH MICRO TRAY #3	0824	1304	280	6°	6°	6°	1620	
09					PERSONAL ROOM CLEAN ROOM	1250	1658	248	6°	6°	6°	1488	
10					OFF FROM CLEAN EAST / EAST	1252	1656	244	6°	6°	6°	1464	

Sent By: [Signature]

Received By: TP02

Turnaround Time: Standard

Type of Analysis

Date: 05/20/08

Date: 5/21/08

Results To: M. Nolan

Lead

Time: _____

Time: 22:36

Fax: 516-932-3288

Bulk

Office: 516-932-3238

PCM

Cell Phone #: _____

TEM

SAMPLE CODES	SAMPLE CODES
IA - Inside Work Area	OSMA - Personnel Monitoring
OA - Outside Work Area	PC - Full Compliance
HEPA - Micro-tap Exhaust	GB - Glevetig
DE - Duct Clean Room	TNT - Test
OB - Outside Building	

YCLP
A.A.



208053756

Corporate Headquarters
200 West Old Country Road
Suite 308
Melville, New York 11761
Tel: (516) 799-2298
Fax: (516) 799-2293

Air Sample Chain of Custody

CNS Job #: A281048

Technician: F. DeLorenzo

Day: Tuesday Date: 05 19 2008

License #: 05-02822

Site: 4650 Broadway, Sherman Plaza 2nd floor PHASE 2

Sample ID#	B K O	F P	D K	C L R	Sample Location	Time Start	Time End	Total Minutes	Flow Rate Start	Flow Rate End	Flow Rate Avg.	Total Liters	Remarks
11					On 2' Floor walls Near Bank	1254	1654	240	6°	6°	6°	1440	
12					On East of work area by CB	1256	1652	236	6°	6°	6°	1416	
13					On South of Building	1258	1650	232	6°	6°	6°	1392	
14					HEPA - MEK Bay Exhaust Bank #1	1300	1648	228	6°	6°	6°	1368	
15					HEPA - MEK Bay Exhaust Bank #2	1302	1646	224	6°	6°	6°	1344	
16					MEK Bay Exhaust Bank #3	1304	1644	220	6°	6°	6°	1320	
17					FIELD Book								
18					FIELD Book								

Sent By: [Signature] Received By: TRC
 Date: 05-20-08 Date: 5/21/08
 Time: _____ Time: 22:34

Turnover Time: Standard
 Results To: M. Nolan
 Fax: 516-932-0288
 Other: 516-932-0228
 Cell Phone #: _____

TYPE ANALYSIS
 Lead
 Bulk
 Chip
 Wipe
 TCLP
 A.A.
 ..

SAMPLE CODES	SAMPLE CODES
IA - Inside Work Area	OSMA - Personnel Monitoring
OA - Outside Work Area	PC - Full Commission
HEPA - Micro-cap Exhaust	CB - Coving
DE - Ducts Clean Room	TXZ - Test
OB - Outside Building	



California Environmental
 222 West 12th Street, Suite 222
 San Francisco, CA 94103
 Tel: 415 398 2222
 Fax: 415 398 2200

208053755

Air Sample Chain of Custody

CNS Job #: A281248

Technician: F. OGLETON

Day: WED Date: 05 01 2008

License #: 05-02282

Site: 4650 Broadway, Sherman Plaza 2nd Floor Phase 2

Sample ID	D K C	P H F	U L K	C L K	Sample Location	Time Start	Time End	Total Minutes	Flow Rate Start	Flow Rate End	Flow Rate Ave.	Total Liters	Remarks
01					1A SOUTH-EAST inside work area	1630	1900	150	12	12	12	1800	
02					1A SOUTH-WEST inside work area	1632	1902	150	12	12	12	1800	
03					1A NORTH-WEST inside work area	1634	1904	150	12	12	12	1800	
04					1A NORTH by stairs way to 1st fl	1636	1906	150	12	12	12	1800	
05					1A WEST by stairway 2nd fl	1638	1908	150	12	12	12	1800	
06					D.B. SOUTH of building SHERMAN ST	1640	1910	150	12	12	12	1800	
07					0A EAST of work area by CB	1642	1912	150	12	12	12	1800	
08					0A NORTH of work area	1644	1914	150	12	12	12	1800	
09					0A' FROM WEST DIESEL BUNKER	1646	1916	150	12	12	12	1800	
10					0A NEJA MICRO TRAP EXHAUST #1	1648	1918	150	12	12	12	1800	

Sent By: Albala

Received By: TOON

Turnaround Time: 12 HR

Type of Analysis

Date: 05-21-08

Date: 5/21/08

Results To: M. Nolan

Ambient Lead

Time: _____

Time: 22:30

Fax: 516-312-3283

Air Bulk

Other: 516-312-3283

PCB Crig

Cell Phone #: _____

TEM Wipe

SAMPLE CODES	SAMPLE CODES
1A - Inside Work Area	000A - Personnel Monitoring
0A - Outside Work Area	FC - Full Containment
HEPA - Micro-imp Exhaust	OB - Gloving
DE - Drive Clean Room	TNT - Tent
OB - Outside Building	

PLEASE CALL
 FELIX 516-316-0234



208053755

Corporate Headquarters
 350 West 42nd Street, Room 200
 New York, NY 10036
 Tel: (212) 922-3226
 Fax: (212) 922-0200

Air Sample Chain of Custody

CNS Job #: A281008

Technician: F. Ogleton

Day: WED Date: 05 21 2008

License #: 05-09882

Site: 4852 Broadway, Shoreline Plaza 2ND FLOOR PHASE 2

Sample ID	BK	FF	HR	ER	Sample Location	Time Start	Time End	Total Minutes	Flow Rate Start	Flow Rate End	Flow Rate Avg.	Total Volume	Remarks
11					OFFICE TRAP ECHOA BANK #2	1650	1920	150	12	12	12	1800	
12					OFFICE TRAP ECHOA BANK #3	1652	1922	150	12	12	12	1800	
13					FIELD Blank								
14					FIELD Blank								

Sent By: F. Ogleton Received By: TRAC
 Date: 05 21-08 Date: 5/21/08
 Time: _____ Time: 22:36

Transported Time: 12 HR
 Results To: M. Nolan
 Fax: 516-933-3288
 Office: 566-944-3228
 Cell Phone #: _____

Type of Analysis:
 Aerosol Lead
 Air Bulk
 PCN Chip
 TEQ Wipe
 TSP TCLP
 AA

SAMPLE CODES	SAMPLE CODES
IA - Inside Work Area	QAHA - Personal Monitoring
OA - Outside Work Area	FC - Full Collection
HEPA - High-Efficiency Exhaust	GR - Grabbing
DI - Direct Clean Inlets	TS - Test
OB - Outside Building	

PLEASE CALL
 FELIX 516 316-0234



Corporate Headquarters
 150 West Oak Street, Suite 339
 Chicago, Illinois 60604
 Tel: (312) 912-2234
 Fax: (312) 912-2232

20805375A

Air Sample Chain of Custody

CNS Job #: A21148 Technician: F. OGLETON
 Day: Wed Date: 05/21/08 License #: 05-02882
 Site: 4650 Broadway Station Plaza 2nd Floor Phase # 2

Sample ID#	B K C	P H P	D U R	E H	Sample Location	Time Start	Time End	Total Minutes	Flow Rate Start	Flow Rate End	Flow Rate Avg	Total Liters	Results
01					IA SOUTH-EAST inside work area	1630	1900	150	90	90	90	1350	
02					IA SOUTH-WEST inside work area	1632	1902	150	90	90	90	1350	
03					IA NORTH-WEST inside work area	1634	1904	150	90	90	90	1350	
04					IA NORTH by Stairway to 2nd Fl.	1636	1906	150	90	90	90	1350	
05					IA WEST inside work area by window	1638	1908	150	90	90	90	1350	
06					OA SOUTH of building STAIRWAY ST	1640	1910	150	90	90	90	1350	
07					OA EAST of work area by CB	1642	1912	150	90	90	90	1350	
08					OA NORTH of work area	1644	1914	150	90	90	90	1350	
09					OA 1' FROM WASTE DRAIN by window	1646	1916	150	90	90	90	1350	
10					OFFICE TRAP EXHAUST BACK to 1	1648	1918	150	90	90	90	1350	

Sent By: F. Ogleton Received By: TPERZ Turnaround Time: 12 HR Type of Analysis:
 Date: 05-21-08 Date: 5/21/08 Results To: M. HOLLEN Acheson Lead
 Time: _____ Hours: 02:36 Tel: 316-412-2234 Air Both
 CHG#: 516-912-2234 PCM Chip
 Cell Phone #: _____ TEM WSP
 ICLP AA

SAMPLE CODES	SAMPLE CODES
IA - Inside Work Area	OSMA - Personal Monitoring
OA - Outside Work Area	FC - Full Compliance
HEPA - Micro-cap Exhaust	UB - Urethane
DE - Ductless Clean Room	INT - Tent
OH - Outside Building	

PLEASE CALL

FELIX 516-316-0234



208053754

Department of Environmental Conservation
 570 State Office Building, Albany, NY 12242
 Telephone: (518) 473-3225
 Fax: (518) 473-3228

Air Sample Chain of Custody

CNS Job #: A281048

Technician: F. DGLETON

Day: WED Date: 05/21/2008

License #: 05-02882

Site: 4050 Broadway, Sherman Plaza 2ND FLOOR PHASE 2

Sample ID#	B K G	P R P	D U R	C L R	Sample Location	Time Start	Time End	Total Minutes	Flow Rate Start	Flow Rate End	Flow Rate Avg.	Total Liters	Results
11					OH Micro Trap Exhaust Bank 2	1650	1920	150	90	90	90	1350	
12					OH Micro Trap Exhaust Bank 3	1652	1922	150	90	90	90	1350	
13					FIELD Blank								
14					FIELD Blank								

Serial No: 420102 Received by: TRP
 Date: 05/21-08 Date: 5/21/08
 Title: _____ Title: 2236

Turnaround Time: 22 HR Type of Analysis: _____
 Results To: M Nolan Asbestos Lead
 Fax: 516-932-3288 Air Bulk
 Office: 516-932-3228 PCM Chip
 Cell Phone #: _____ YES TCLP
 AA

SAMPLE CODES	SAMPLE CODES
IA - Inside Work Area	OSHA - Personal Monitoring
OA - Outside Work Area	FC - Full Certification
ILPA - Microscopy Analysis	QB - Quarterly
DL - Direct Clean Room	TCLP - Test
OB - Outside Building	

CALL FELIX PLEASE
 516-316-0234



Corporate Headquarters
 570 West 21st Street, Room 207
 New York, NY 10011
 Tel: (212) 633-1773
 Fax: (212) 633-2006

Air Sample Chain of Custody

208053854

CNS Job #: A31048

Technician: F. OGLETON

Day: THURSDAY Date: 05 22 2008

License #: 05-02822

Site: 4650 Broadway, Shelton Plaza 2ND FLOOR PHASE #2

Sample No.	D K C	F B P	D U R	C L R	Sample Location	Time Start	Time End	Total Minutes	Flow Rate Start	Flow Rate End	Flow Rate Avg.	Total Liters	Results
01					1A SOUTH-EAST INSIDE WORK AREA	0900	1100	120	15	15	15	1800	
02					1A SOUTH-WEST INSIDE WORK AREA	0902	1102	120	15	15	15	1800	
03					1A NORTH-WEST INSIDE WORK AREA	0904	1104	120	15	15	15	1800	
04					1A NORTH by Staircase to 15 FL	0906	1106	120	15	15	15	1800	
05					1A WEST by Staircase to 15 FL	0908	1108	120	15	15	15	1800	
06					0A EAST of work area by CB	0910	1110	120	15	15	15	1800	
07					0A EAST of work area	0912	1112	120	15	15	15	1800	
08					0A E from west from ambulance	0914	1114	120	15	15	15	1800	
09					0A between to work area	0916	1116	120	15	15	15	1800	
10					0A WEST of work area by CB	0918	1118	120	15	15	15	1800	

Sent By: F. Ogleton
 Date: 05-22-08
 Time: _____

Received By: PROSE RODRIGUEZ
 Date: 5/22/08
 Time: 13:55

Worked Time: 4 HR
 Results To: M. Nolan
 Fax: 516-316-0234
 Office: 516-316-0234
 Cell Phone #: _____

Type of Analysis:
 Ambient
 Air
 PCB
 TEM
 Lead
 Bulk
 Chip
 Wipe
 TCLP
 AA

SAMPLE CODES	SAMPLE CODES
IA - Inside Work Area	OSMA - Personal Monitoring
OA - Outside Work Area	FC - Full Containment
MSA - Micro-trap Exhaust	GB - Gassing
DB - Direct Clean Room	TNT - Test
OB - Outside Building	

CALL FELIX PLEASE
 516-316-0234
 Date: 5/22/08 14:28p



Corporate Headquarters
 530 West Erie County Plaza
 Suite 202
 Liverpool, New York 11901
 Tel: (315) 925-2224
 Fax: (315) 925-2225

Air Sample Chain of Custody

208053854

CNS Job #: A291048

Technician: F. O'Connell

Day: Thursday Date: 05/22/2008

License #: 05-02882

Site: 4850 Broadway, Spinnaker Plaza 2nd floor PHASE #2

Sample ID#	D K G	P R P	D U R	C L R	Sample Location	Time Start	Time End	Total Minutes	Flow Rate Start	Flow Rate End	Flow Rate Avg	Total Liters	Remarks
11					FIELD Blank								
12					FIELD Blank								

Sent By: [Signature]
 Date: 05/22-08
 Time: _____

Received By: [Signature]
 Date: 5/22/08
 Time: 1355

Approved Time: 4 HR
 Results To: M. Kalar
 Fax: 116-316-3188
 Office: 116-316-3178
 Cell Phone #: _____

Type of Ambient
 Ambient
 Radh
 Cmp
 Wipe
 TCLP
 S.S.

SAMPLE CODES	SAMPLE CODES
IA - Inside Work Area	OSMA - Personal Monitoring
OA - Outside Work Area	FC - Full Containment
EEFA - Micro-fine Exhaust	GB - Grabbag
DE - Ducts Clean Room	TNT - Tent
OB - Outside Building	

CALL FELIX WLODAR
 516-316-0234

Dalya 05/22/08 2:28pm



Corporate Headquarters
500 West 12th Street, Suite 200
Minneapolis, MN 55403-3184
Tel: (612) 722-2728
Fax: (612) 722-2280

208054448

Air Sample Chain of Custody

CNS Job #: A281048

Technician: F. M. L. E. Tom

Day: TUESDAY Date: 05 27 2008

License #: 85-02872

Site: 6650 Broadway, Station Plaza 1ST Floor

Sample ID#	B N C	P U P	D U H	C I R	Sample Location	Time Start	Time End	Total Minutes	Flow Rate Stat:	Flow Rate End	Flow Rate Avg	Total Liters	Moistly
01					PERSONAL DEW CLEAN ROOM	1230	1245	15	6.0	6.0	6.0	1530	
02					O.B. FROM WASTE WASTE FROM AREA	1232	1246	14	6.0	6.0	6.0	1524	
03					EAST OF WORK AREA BY C.B.	1234	1248	14	6.0	6.0	6.0	1524	
04					WEST OF WORK AREA BY C.B.	1236	1250	14	6.0	6.0	6.0	1524	
05					O.B. SWATH EAST OF BUILDING	1238	1252	14	6.0	6.0	6.0	1524	
06					MEP ROOM TRAP EXTRACT	1240	1254	14	6.0	6.0	6.0	1524	
07					PERSONAL DEW CLEAN ROOM	1245	1650	245	6.0	6.0	6.0	1470	
08					O.B. FROM WASTE DEW AIRLOCKS	1246	1638	232	6.0	6.0	6.0	1392	
09					EAST OF WORK AREA BY C.B.	1248	1636	228	6.0	6.0	6.0	1368	
10					WEST OF WORK AREA BY C.B.	1250	1634	224	6.0	6.0	6.0	1344	

Sent By: [Signature] Received By: A. [Signature]
Date: 05-27-08 Date: 5/27/08
Time: _____ Time: 1805

Turnaround Time: Standard
Request To: M. [Signature]
Fax: 516-952-3265
Office: 516-952-3225
Call Phone #: _____

TYPE OF ANALYSIS:
 Asbestos
 Air
 PCM
 TEM
 Lead
 Bulk
 Chip
 Wipe
 TSP
 A.A.

SAMPLE CODES	SAMPLE CODES
IA - Inside Work Area	ODMA - Personal Monitoring
OA - Outside Work Area	IC - Full Cassette
SEPA - Milling-Trap Extract	CD - Clothing
DE - Decon Clean Room	TNT - Test
OD - Outside Building	



CNS
MANAGEMENT CORP.

208054448

Corporate Headquarters
150 West Old Country Road
Suite 200
Roseland, New York 11421
Tel: (516) 727-2279
Fax: (516) 727-2244

Air Sample Chain of Custody

CNS Job #: AD8048

Technician: F. DeLeon

Day: Tuesday Date: 05/17/2006

License #: 05-07982

Site: 4650 Broadway, Sherman Plaza 1ST FLOOR

Sample ID #	D N G	P R P	H U R	C L R	Sample Location	Time Start	Time End	Total Minutes	Flow Rate Start	Flow Rate End	Flow Rate Avg.	Total Liters	Results
11					OB SOUTH EAST SIDE hazardous	1252	1632	220	6 ⁰	6 ⁰	6 ⁰	1320	
12					AREA - Vack Micro Flow Exhaust	1754	1630	216	6 ⁰	6 ⁰	6 ⁰	1296	
13					FIELD Blank								
14					FIELD Blank								

Seal By: [Signature] Received By: _____
 Date: 05-17-06 Date: _____
 Time: _____ Time: _____

Turnaround Time: Standard Date of analysis: _____
 Results for: M. Valdes Aerobic Lead
 Fax: 516-915-1268 Asb Ball
 Office: 516-915-2279 PCB Chip
 Cell Phone #: _____ TEM Wipe
 _____ ICLP
 _____ AA

SAMPLE CODES	SAMPLE CODES
IA - Inside Work Area	QHHA - Post-accident Monitoring
OA - Outside Work Area	FC - Fall Containment
HEPA - High-efficiency Exhaust	GH - Glovebag
DE - Down Clean Room	TRT - Tent
OB - Outside Building	



Corporate headquarters
 250 West 57th Street
 Suite 304
 New York, NY 10019
 Tel: (212) 922-2222
 Fax: (212) 922-2222

Air Sample Chain of Custody

208054079

CNS Job #: A281048

Technician: Felix P. G. Felton

Day: Friday Date: 05 21 2008

License #: 05-93-2008

Site: 6651 Broadway Station Plaza 1ST Floor

Sample ID#	B K G	P H P	D L R	C L R	Sample Location	Time Start	Time End	Total Minutes	Flow Rate Start	Flow Rate End	Flow Rate Avg.	Total Liters	Results
01					PERSONAL DEX Plexiglas Room	1630	2248	378	5.5	5.5	5.5	2099	
02					D.A. 6' FROM DEX ENTRANCE / EXIT	1632	2246	374	5.5	5.5	5.5	2057	
03					D.A. NORTH - EAST outside work area	1634	2244	370	5.5	5.5	5.5	2035	
04					D.A. NORTH - WEST outside work area	1636	2242	366	5.5	5.5	5.5	2013	
05					D.A. SOUTH - WEST outside work area	1638	2240	362	5.5	5.5	5.5	1991	
06					OP WEST OF Buckley Bldg	1640	2238	358	5.5	5.5	5.5	1969	
07					D.A. SOUTH WEST outside work area	1642	2236	354	5.5	5.5	5.5	1947	
08					D.A. SOUTH - EAST outside work area	1644	2234	350	5.5	5.5	5.5	1925	
09					D.A. ENT. ROOM TO work area	1646	2232	346	5.5	5.5	5.5	1903	
10					D.A. NORTH OF WORK Area by Elev.	1648	2230	342	5.5	5.5	5.5	1881	

Sent By: Felix P. G. Felton Received By: _____

Date: 05-23-08 Date: _____

Time: _____ Time: _____

Turnaround Time: Standard Type of Analysis: _____

Results To: M. Nelson Lab Field

Fax: 316-970-1228 No Yes

Other: 316-970-1228 No Yes

Cell Phone #: _____ YES NO

SAMPLE CODES	SAMPLE CODES
IA - Inside Work Area	OSMA - Personal Monitoring
OA - Outside Work Area	FC - Full Containment
HEPA - Micro-tag Exhaust	QB - Grabbag
DE - Decon Glass Room	TNT - Tent
OD - Outside Refilling	

Dalyne 05/23/08 13:12p



Environmental Monitoring
 300 West 57th Street, Room
 2014 208
 Manhattan, New York 10019
 Tel: (212) 722-3229
 Fax: (212) 722-3228

Air Sample Chain of Custody

208054079

CNS Job #: A281048

Technician: F. G. L. F. J.

Day: Friday Date: 05/23/2008

License #: 05-02882

Site: 4550 Broadway, Bohannon Plaza

1st Floor

Sample ID	D K G	P P P	D D R	C L R	Sample Location	Time Start	Time End	Total Minutes	Flow Rate Start	Flow Rate End	Flow Rate Avg	Total Liters	Results
11					FIELD Blank								
12					FIELD Blank								

Sent By: [Signature] Received By: _____
 Date: 05/23-08 Date: _____
 Time: _____ Time: _____

Transmitted Time: Standard
 Results To: M. Nelson Asap Lead
 Fax: 316-912-3228 AP Bulk
 Office: 316-912-3228 PCN Chip
 Cell Phone #: _____ TEM Wipe
 _____ TCLP A.A.

SAMPLE CODES	SAMPLE CODES
IA - Inside Work Area	OSHA - Personal Monitoring
OA - Outside Work Area	FC - Full Containment
HEPA - Micro-cap Exhaust	GS - Glovebag
IB - Inside Clean Room	TR - Tent
OB - Outside Building	

Dalye 5/23/08 13:12p



Corporate Office:
 235 West 14th Street, 2nd Fl.
 New York, NY 10011
 Tel: (212) 929-2222
 Fax: (212) 929-2228

208054445

Air Sample Chain of Custody

CNS Job #: A281048

Technician: F. OGLETON

Day: WED Date: 05 29 2008

License #: 05-02889

Site: 4550 Broadway, Madison Plaza 1ST FLOOR

Sample ID #	B G	F P	D R	C R	Sample Location	Time Start	Time End	Total Nanules	Flow Rate Start	Flow Rate End	Flow Rate Avg.	Total Liters	Results
01					PERSONAL DRAIN CLEAN ROOM	0930	1300	210	6 ⁰	6 ⁰	6 ⁰	1260	
02					0A 6' FROM EAST TO WASTE DR	0932	1302	210	6 ⁰	6 ⁰	6 ⁰	1260	
03					0A EAST of work AREA. W. SIDE	0934	1304	210	6 ⁰	6 ⁰	6 ⁰	1260	
04					0A WEST OF WORK AREA TO CB	0936	1306	210	6 ⁰	6 ⁰	6 ⁰	1260	
05					0B SOUTH OF BUILDING	0938	1308	210	6 ⁰	6 ⁰	6 ⁰	1260	
06					MICRO TRAP EXHAUST PORT #1	0940	1310	210	6 ⁰	6 ⁰	6 ⁰	1260	
07					MICRO TRAP EXHAUST # 2	0942	1312	210	6 ⁰	6 ⁰	6 ⁰	1260	
08					PERSONAL DRAIN CLEAN ROOM	1300	1644	224	6 ⁰	6 ⁰	6 ⁰	1344	
09					0A 6' FROM DRAIN WEST SIDE	1302	1642	220	6 ⁰	6 ⁰	6 ⁰	1320	
10					0A EAST OF WORK AREA CB	1304	1640	216	6 ⁰	6 ⁰	6 ⁰	1296	

Sent By: [Signature] Received By: [Signature]
 Date: 05-28-08 Date: 5/28/08
 Time: _____ Time: 1:00

Termination Time: STD
 Results To: M. V. OGLETON
 Fax: 212-929-2228
 Order: 212-929-2223
 Cell Phone #: _____

Type of Sample:
 Ambient
 Bulk
 PCM
 TCM
 Cmp
 Wipe
 TCLP
 A.A.

SAMPLE CODES	SAMPLE CODES
IA - Inside Work Area	ODCS - Personnel Monitoring
OA - Outside Work Area	FC - Full Compliance
HEPA - Micro-trap Exhaust	CE - Cleaving
DE - Extra Clean Room	TVT - Test
OB - Outside Building	



208054445

Corporate Headquarters
 670 West 10th Street, Suite 208
 Seattle, WA 98101
 Tel: (206) 222-2222
 Fax: (206) 222-2222

Air Sample Chain of Custody

CNS Job #: A281048

Technician: F. OGLETON

Day: WED Date: 05 22 2008

License #: OS-02882

Site: 6650 Broadway, Sherman Plaza 1st Floor

Sample ID#	A K G	P H F	D H R	C L R	Sample Location	Time Start	Time End	Total Minutes	Flow Rate Start	Flow Rate End	Flow Rate Avg.	Total Liters	Results
11					CR WEST of Work area by CB	1306	1639	212	6 ⁰	6 ⁰	6 ⁰	1272	
12					CR South of Parking	1302	1638	208	6 ⁰	6 ⁰	6 ⁰	1248	
13					Micro Trap Exhaust Hood #1	1310	1634	204	6 ⁰	6 ⁰	6 ⁰	1224	
14					Micro Trap Exhaust Hood #2	1312	1632	200	6 ⁰	6 ⁰	6 ⁰	1200	
15					FIELD Blank								
16					FIELD Blank								

Sent By: [Signature] Received By: A. Lopez
 Date: 05-23-08 Date: 5/23/08
 Time: _____ Time: 1205

Transported To: Standard Type of Analysis: Air
 Results To: M. Kolan Air Bulk
 Fax: 516-932-5286 PCMI Coip
 Office: 516-932-2272 TEM Wipe
 Cell Phone #: _____ TEM TCUP
AA

SAMPLE CODES	SAMPLE CODES
IA - Inside Work Area	ODMA - Personal Monitoring
OA - Outside Work Area	PC - Full Concentration
HEPA - Micro-trap Exhaust	OD - Ovens
DE - Direct Clean Room	TYT - Test
OB - Outside Building	



208054643

Corporate Headquarters
227 West 11th Street
Suite 208
New York, New York 10011
Tel: (212) 222-2222
Fax: (212) 222-2222

Air Sample Chain of Custody

CNS Job #: A291048

Technician: F. ORLET

Day: Thursday Date: 05/19/2006

License #: 05-02892

Site: 4950 Broadway Sherman Plaza 1st Floor

Sample ID#	D	F	D	C	Sample Location	Time Start	Time End	Total Minutes	Flow Rate Start	Flow Rate End	Flow Rate Avg	Total Liters	Notes
01					PERSONAL DECON- CLEAN ROOM	0730	1300	270	6 ⁰	6 ⁰	6 ⁰	1620	
02					OA 6' Floor - Waste Room - Bio Lock	0732	1302	270	6 ⁰	6 ⁰	6 ⁰	1620	
03					OA EAST of Work area by CB	0734	1304	270	6 ⁰	6 ⁰	6 ⁰	1620	
04					OA WEST of work area by CB	0736	1306	270	6 ⁰	6 ⁰	6 ⁰	1620	
05					OA South of building	0738	1308	270	6 ⁰	6 ⁰	6 ⁰	1620	
06					HEPA Micro Trap Exhaust 1	0740	1310	270	6 ⁰	6 ⁰	6 ⁰	1620	
07					HEPA Micro Trap Exhaust # 2	0742	1312	270	6 ⁰	6 ⁰	6 ⁰	1620	
08					PERSONAL DECON- CLEAN ROOM	1300	1646	226	6 ⁰	6 ⁰	6 ⁰	1356	
09					OA 6' Floor Waste Room - BULLOCK	1302	1644	222	6 ⁰	6 ⁰	6 ⁰	1332	
10					OA WEST of work area by CB	1304	1642	218	6 ⁰	6 ⁰	6 ⁰	1308	

Sent By: [Signature] Received By: [Signature]
 Date: 05-19-06 Date: 5/19
 Time: _____ Time: 07:30

Treatment: Standard
 Results To: M. Volcan
 Fax: 212-222-2222
 Office: 212-222-2222
 Cell Phone #: _____
 Type of Analysis: AL Lead, PCM Beta, TEM Chip, Wipe, TCEP, J.A.

SAMPLE CODES	SAMPLE CODES
IA - Inside Work Area	OSMA - Personal Monitoring
OA - Outside Work Area	FC - Fall Coefficient
NEPA - Micro-trap Exhaust	CB - Clothing
DE - Down Clean Room	TNT - Test
OD - Outside Building	

Deliver 5/19/06 12:05p



Corporate Headquarters
 591 West 116th Street
 Suite 206
 Manhattan, New York 10021
 Tel: (212) 241-3222
 Fax: (212) 241-3222

208054643

Air Sample Chain of Custody

CNS Job #: A211048

Technician: F. C. E. L. E. T. O. R.

Day: Thursday Date: 05/29/2008

License #: 05-02882

Site: 4650 Broadway, Shearman Plaza 1st Floor

Sample ID#	D K C	F H P	B U K	C L R	Sample Location	Time Start	Time End	Total Minutes	Flow Rate Scan	Flow Rate End	Flow Rate Avg.	Total Liters	Results
11					OP EAST of main Bldg. In. C/P	1206	1640	214	6°	6°	6°	1284	
12					OP South of Building	1308	1638	210	6°	6°	6°	1260	
13					HEPA Filter Main Exhaust #1	1310	1636	206	6°	6°	6°	1236	
14					HEPA Filter Ref Exhaust #2	1312	1632	202	6°	6°	6°	1212	
15					FIELD Blank								
16					FIELD Blank								

Sent By: [Signature] Received By: [Signature]
 Date: 05/29/08 Date: 5/29/08
 Time: _____ Time: 8:37

Turnaround Time: Standard Type of Analysis:
 Results To: H. Nolan Ambient Lead
 Air Bulk
 PCB Chip
 TSP Wipe
 TSP TSP
 AA

SAMPLE CODES	SAMPLE CODES
EA - Inside Work Area	OSHA - Personal Monitoring
OA - Outside Work Area	PC - Full Containment
HEPA - Micro-tip Exhaust	CB - Clothing
OE - Over Clear Room	TNT - Test
OB - Outside Building	

Dalyac 5/30/08 18:05p



Community Resource Center
 279 West 12th Street
 Suite 202
 New York, New York 10011
 Tel: (212) 632-3225
 Fax: (212) 632-3225

Air Sample Chain of Custody

2080548807

CNS Job #: A23104

Technician: FELIX OGLETON

Day: Friday Date: 05/30/2008

License #: 05-02882

Site: 4650 Duane-way, Station Plaza 1st Floor.

Sample No.	H K G	P H P	D H R	C K R	Sample Location	Time Start	Time End	Total Minutes	Flow Rate Start	Flow Rate End	Flow Rate Avg.	Total Liters	Results
01					PERSONAL WIPER CLEAN ROOM	0830	1330	300	6 ⁰	6 ⁰	6 ⁰	1800	
02					0A 6' FROM WASTE DRAIN OUTLET	0832	1332	300	6 ⁰	6 ⁰	6 ⁰	1800	
03					0A EAST of Work Area by 0B	0834	1334	300	6 ⁰	6 ⁰	6 ⁰	1800	
04					0A WEST of Work Area by 0B	0836	1336	300	6 ⁰	6 ⁰	6 ⁰	1800	
05					0A NORTH of Work Area	0838	1338	300	6 ⁰	6 ⁰	6 ⁰	1800	
06					0B SOUTH of Building	0840	1340	300	6 ⁰	6 ⁰	6 ⁰	1800	
07					HEPA Filter Trap Exhaust #1	0842	1342	300	6 ⁰	6 ⁰	6 ⁰	1800	
08					HEPA Filter Trap Exhaust #2	0844	1344	300	6 ⁰	6 ⁰	6 ⁰	1800	
09					PERSONAL WIPER CLEAN ROOM	1370	1658	208	6 ⁰	6 ⁰	6 ⁰	1248	
10					0A 6' FROM WASTE DRAIN OUTLET	1332	1658	204	6 ⁰	6 ⁰	6 ⁰	1224	

Sent By: [Signature]

Received By: [Signature]

TESTING FIRM: Standard

Type of Analysis:

Date: 05-30-08

Date: 5/31/08

Results To: M. Nolan

Substance 4005

Time: _____

Time: 15:45

Fax: 516-932-3282

Air Bulk

Office: 516-932-3228

PCB Chip

Cell Phone #: _____

TEN Wipe

SAMPLE CODES	SAMPLE CODES
IA - Inside Work Area	OSMA - Personal Monitoring
OA - Outside Work Area	IC - Full Containment
IEPA - In-line Imp. Exhaust	OB - Gloving
EE - Down Class Room	TNT - Test
OE - Outside Building	

TCLP
AA



Corporate Headquarters
 280 West 116th Street, 2nd Floor
 New York, NY 10027
 Tel: (212) 252-2222
 Fax: (212) 252-2222

Air Sample Chain of Custody

208054860

CNS Job #: A281048

Technician: F. DELEPOM

Day: Friday Date: 05/30/2008

License #: 05-028894

Site: 4650 Broadway, Brighton Plaza 1ST FLOOR

Sample ID	U K G	P R P	U L R	S L R	Sample Location	Time Start	Time End	Total Minutes	Flow Rate Start	Flow Rate End	Flow Rate Avg	Total Liters	Results
11					OA EAST of Work Area by CB	1334	1654	200	6.0	6.0	6.0	1200	
12					OA WEST of Work Area by CB	1336	1652	196	6.0	6.0	6.0	1176	
13					CB Sample of 1 Sample	1338	1650	192	6.0	6.0	6.0	1152	
14					OA NORTH of Work Area	1340	1647	188	6.0	6.0	6.0	1128	
15					HEPA High Top Exhaust #1	1342	1646	184	6.0	6.0	6.0	1104	
16					HEPA High Top Exhaust #2	1344	1644	180	6.0	6.0	6.0	1080	
17					FIELD Blank								
18					FIELD Blank								

Sent By: [Signature] Received By: [Signature]
 Date: 05-30-08 Date: 5/31/08
 Time: _____ Time: 15:45

Integration Time: Standard
 Results To: M. NOLAN
 Fax: 212-252-1255
 Office: 212-252-2225
 Cell Phone #: _____

Type of Analysis:
 Aerosol Load
 Air Bath
 PCM Cusp
 Wipe
 ICLP
 Ash

SAMPLE CODES	SAMPLE CODES
IA - Inside Work Area	ODSA - Personal Monitoring
OA - Outside Work Area	IC - In-Cabin
DEPA - Micro-top Exhaust	CB - Casing
DE - Down Clean Room	TNT - Test
OB - Outside Building	



Corporate Headquarters
 300 West 42nd Street, Room 504
 New York, New York 10018
 Tel: (212) 512-3226
 Fax: (212) 772-3288

208061153

Air Sample Chain of Custody

CNS Job #: A281048

Technician: F. Orlan

Day: Monday Date: 06/02/2008

License #: 05-02882

Site: 4850 Broadway, Sherman Plaza 1st Floor

Sample ID#	H K G	P R F	D U R	L L H	Sample Location	Time Start	Time End	Total Moisture	Flow Rate Start	Flow Rate End	Flow Rate Avg.	Total Liters	Remarks
01					PERSONAL DRAIN CLEAN ROOM	1330	1330	300	6 ⁰	6 ⁰	6 ⁰	1800	
02					DA 6' FROM WASTE DRAIN UNDER K	1332	1332	300	6 ⁰	6 ⁰	6 ⁰	1800	
03					DA EAST OF WORK AREA	1334	1334	300	6 ⁰	6 ⁰	6 ⁰	1800	
04					DA WEST OF WORK AREA	1336	1336	300	6 ⁰	6 ⁰	6 ⁰	1800	
05					DA SOUTH OF BUILDING	1338	1338	300	6 ⁰	6 ⁰	6 ⁰	1800	
06					HEPA FILTER TRAP EXHAUST #1	1340	1340	300	6 ⁰	6 ⁰	6 ⁰	1800	
07					HEPA MICRO TRAP EXHAUST #2	1342	1342	300	6 ⁰	6 ⁰	6 ⁰	1800	
08					PERSONAL DRAIN CLEAN ROOM	1330	1656	206	6 ⁰	6 ⁰	6 ⁰	1236	
09					DA 6' FROM WASTE DRAIN UNDER K	1332	1654	202	6 ⁰	6 ⁰	6 ⁰	1212	
10					DA EAST OF WORK AREA	1334	1652	198	6 ⁰	6 ⁰	6 ⁰	1188	

Sent by: [Signature] Received by: [Signature]
 Date: 06/02/08 Date: 6/3/08
 Time: _____ Time: 0645

Transmitted Via: ETD
 Results To: H. Nolan
 Fax: 212-922-3228
 Office: 212-922-3228
 Cell Phone #: _____
 ILM: [Signature]
 Lead: _____
 BA: _____
 CIP: _____
 WIP: _____
 TCEP: _____
 J.A. _____

SAMPLE CODES	SAMPLE CODES
IA - Inside Work Area	OSHA - Personal Monitoring
DA - Outside Work Area	FC - Fuel Contamination
HEPA - Micro-map Exhaust	GB - Glycerol
DE - Direct Area From	ENS - Tent
WB - Outside Building	

Analysis 6/3/08



Corporate Headquarters
 300 West 10th Street, Suite 200
 Minneapolis, MN 55401
 Tel: (612) 922-3328
 Fax: (612) 922-3336

208061153

Air Sample Chain of Custody

CNS Job #: A281048

Technician: F. OGLETO

Day: Monday Date: 06/02/2008

License #: 05-02882

Site: 4650 Broadway Station Plaza 1st Floor

Sample ID	BK	PL	DL	CL	Sample Location	Time Start	Time End	Total Minutes	Flow Rate Start	Flow Rate End	Flow Rate Avg.	Total Liters	Remarks
11					OFF WEST OF WORK AREA	1336	1650	194	6 ⁰	6 ⁰	6 ⁰	1164	
12					OFF SOUTH OF BUILDING	1338	1648	190	6 ⁰	6 ⁰	6 ⁰	1140	
13					HEPA MICROPROP EXHAUST #1	1340	1646	186	6 ⁰	6 ⁰	6 ⁰	1116	
14					HEPA MICROPROP EXHAUST #2	1342	1640	182	6 ⁰	6 ⁰	6 ⁰	1092	
15					FIELD Blank								
16					FIELD Blank								

Seal By: [Signature]

Received By: [Signature]

Surrounding Data: STD

Type of Analysis

Date: 06/02/08

Date: 6-3-08

Results To: M. Johnson

Air

Time: _____

Time: 0845

Fax: 314-922-3333

Bulk

Office: 314-922-3328

Chip

Cell Phone #: _____

TCEP

A.A.

SAMPLE CODES

IA - Inside Work Area
OA - Outside Work Area
HEPA - Micro-prop Exhaust
DB - Ducts Close Room
DB - Outside Building

SAMPLE CODES

OSHA - Personal Monitoring
PC - Fall Containment
CS - Glovebag
YFI - Yem

John 6/3/08



Empowerment
 221 West 12th Street
 Suite 200
 Berkeley, CA 94701-1111
 Tel: 916-922-2222
 Fax: 916-922-2220

208061311

Air Sample Chain of Custody

CNS Job #: A281008

Technician: F. OGLETON

Day: Tuesday Date: 06/03/2008

License #: 05-02882

Site: 4650 Broadway, Sherman Plaza 1ST FLOOR

Sample ID	D R C	F R P	B U R	C L R	Sample Location	Time Start	Time End	Total Minutes	Flow Rate Start	Flow Rate End	Flow Rate Avg	Total Volume	Results
01					PERSONAL ROOM CLEAN ROOM	0800/1300	0800/1300	300	6.0	6.0	6.0	1800	
02					OA E' FROM WASTE DRUM - OUTDOOR	0802/1302	0802/1302	300	6.0	6.0	6.0	1800	
03					OA EAST OF WALK AREA	0804/1304	0804/1304	300	6.0	6.0	6.0	1800	
04					OA EAST OF WALK AREA	0806/1306	0806/1306	300	6.0	6.0	6.0	1800	
05					OA SOUTH OF LOADING	0808/1308	0808/1308	300	6.0	6.0	6.0	1800	
06					HEPA MICRO DUST EXHAUST #1	0810/1310	0810/1310	300	6.0	6.0	6.0	1800	
07					HEPA MICRO DUST EXHAUST #2	0812/1312	0812/1312	300	6.0	6.0	6.0	1800	
08					PERSONAL ROOM CLEAN ROOM	1300/1656	1300/1656	236	6.0	6.0	6.0	1416	
09					OA E' FROM WASTE DRUM - OUTDOOR	1302/1654	1302/1654	232	6.0	6.0	6.0	1392	
10					OA EAST OF WALK AREA	1304/1652	1304/1652	228	6.0	6.0	6.0	1368	

Seal By: [Signature]

Received By: [Signature]

Turnaround Time: STANDARD

List of Analysis

Date: 06/03/08

Date: 6/4/08

Results To: M. NOLAN

1200

Time: _____

Time: 0715

Fax: 316-922-2222

1200

Phone: 316-922-2222

1200

Cell Phone #: _____

1200

SAMPLE CODES	SAMPLE CODES
IA - Inside Work Area	CMHA - Personal Monitoring
OA - Outside Work Area	FE - Full Coughmeter
HEPA - High-Efficiency Particulate Air	GB - Gassing
DE - Direct-Reading Dust	TNT - Tent
OB - Outside Building	

1200

1200



Corporate Headquarters
 220 West 21st Street, Room
 500, New York, NY 10011
 Tel: (212) 921-2222
 Fax: (212) 921-2222

208061311

Air Sample Chain of Custody

CNS Job #: A281548

Technician: F. Ubleton

Day: Tuesday Date: 06/03/2008

License #: 85-07982

Site: 6650 Broadway, Brighton Plaza 1st Floor

Sample ID	B K G	P R F	D U R	C L S	Sample Location	Flow Start	Flow End	Total Minutes	Flow Rate Start	Flow Rate End	Flow Rate Avg.	Total Liters	Results
11					ON WEST of WORK Chrg.	1306	1650	344	6 ⁰	6 ⁰	6 ⁰	1344	
12					ON SOUTH of Building	1308	1648	340	6 ⁰	6 ⁰	6 ⁰	1320	
13					HEPA Micro Trap EXHAUST #1	1310	1646	336	6 ⁰	6 ⁰	6 ⁰	1296	
14					HEPA Micro Trap EXHAUST #2	1312	1644	332	6 ⁰	6 ⁰	6 ⁰	1272	
15					FIELD Blank								
16					FIELD Blank								

Sent by: [Signature]
 Date: 06-03-08
 Time: _____

Received By: [Signature]
 Date: 6/4/08
 Time: 0715

Turnaround Time: STANDARD
 Results To: M. Nolan
 Fax: 516-932-3288
 Office: 516-932-3222
 Cell Phone #: _____

Type of Analysis:
 Ambient
 Air
 PCM
 12M
 Total
 Bulk
 Chip
 Wipe
 TCFP
 A.A.

SAMPLE CODES	SAMPLE CODES
WA - Inside Work Area	CSMA - Personal Monitoring
QA - Outside Work Area	FC - Full Certification
HEPA - Micro-trap Exhaust	QB - Shovelog
RE - Inside Clean Room	TSI - Test
OB - Outside Building	



208061483

Corporate Headquarters
320 West 21st Street, Room
500, New York, NY 10011
Tel: 212 512 2000
Fax: 212 512 2000

Air Sample Chain of Custody

CNS Job #: A28048

Technician: F. D. E. L. M.

Day: Wed Date: 06/04/2008

License #: 95-02882

Site: 4550 Broadway, Sheeran Plaza 1ST FLOOR

Sample ID#	H	F	D	C	Sample Location	Time Start	Time End	Total Minutes	Flow Rate Start	Flow Rate End	Flow Rate Avg	Total Volume	Notes
01					PERSONAL CLEAN ROOM	0800	1302	302	6.0	6.0	6.0	1812	
02					PA6' FROM WASTE DECK AIRLOCK	0802	1304	302	6.0	6.0	6.0	1812	
03					CA EAST OF WORK AREA	0804	1306	302	6.0	6.0	6.0	1812	
04					PA WEST OF WORK AREA	0806	1308	302	6.0	6.0	6.0	1812	
05					OP SOUTH OF BUILDING	0808	1310	302	6.0	6.0	6.0	1812	
06					HEPA Filter Top EXHAUST #1	0810	1312	302	6.0	6.0	6.0	1812	
07					HEPA Filter Top EXHAUST #2	0812	1314	302	6.0	6.0	6.0	1812	
08					PERSONAL CLEAN ROOM	1302	1656	234	6.0	6.0	6.0	1404	
09					PA 6' FROM WASTE DECK AIRLOCK	1304	1654	230	6.0	6.0	6.0	1380	
10					PA EAST OF WORK AREA	1306	1652	226	6.0	6.0	6.0	1356	

Serial No: 1574 Received By: CB
 Date: 06-04-08 Date: 6/5/08
 Time: _____ Time: 0735

Turnaround Time: Standard Type of Analysis:
 Results To: M. Mahan Asbestos Lead
 Fax: 516-977-3228 Asp Hub
 Office: 516-977-3228 PCM Exp
 Cell Phone #: _____ SEM WSP
TCLP
AA

SAMPLE CODES	SAMPLE CODES
IA - Inside Work Area	OSHA - Personal Monitoring
OA - Outside Work Area	FC - Full Commission
HEPA - Micro-trap Exhaust	GR - Grabbing
DE - Decon Clean Room	INT - Int
CB - Outside Building	



208061483

Corporate Headquarters
550 West 17th Century Road
Suite 300
Tomball, Texas 77451
Tel: 281-932-3226
Fax: 281-932-3224

Air Sample Chain of Custody

CNS Job #: AC81048

Technician: Felix GLETO

Day: WED Date: 06/04/2008

License #: AS-02882

Site: 6550 Broadway Starman Plaza

1ST FLOOR

Sample ID	IR	IR	IR	IR	IR	Sample Location	Time Start	Time End	Total Minutes	Flow Rate Start	Flow Rate End	Flow Rate Avg	Total Liters	Results
11						AWAY FROM WORK AREA	1306	1650	222	6 ⁰	6 ⁰	6 ⁰	1332	
12						AS SOUTH OF BUILDING	1310	1648	218	6 ⁰	6 ⁰	6 ⁰	1306	
13						HEPA MISC. TRASH ENCLOSURE	1312	1646	214	6 ⁰	6 ⁰	6 ⁰	1284	
14						HEPA MISC. TRASH ENCLOSURE #2	1314	1644	210	6 ⁰	6 ⁰	6 ⁰	1260	
15						FIELD BLANK								
16						FIELD BLANK								

Sent by: [Signature]

Received by: [Signature]

Turnaround Time: Standard

Final Analysis:

Day: 06-04-08

Date: 6/5/08

Results to: M. Valera

Asbestos

Lead

Time: _____

Time: 0735

TEL: 281-932-3226

Air

Soil

URL: 645-932-3226

PCB

Chip

Cell Phone #: _____

TEM

Misc

SAMPLE CODES	SAMPLE CODES
QA - Inside Work Area	OSMA - Personal Monitoring
QA - Outside Work Area	PC - Full Component
HEPA - Micro-fiber Exhaust	GS - Gaskets
DE - Direct Clean Room	TR1 - TRM
OH - Outside Building	

AA



208061669

Corporate Headquarters
500 West Old Country Road
Suite 300
Roseland, New York 11581
Tel: (516) 932-2226
Fax: (516) 932-3226

Air Sample Chain of Custody

CNS Job #: A281048

Technician: F. D. G. E. Tor

Day: Thursday Date: 06/17/02

License #: 05-02982

Site: 4650 Broadway, Sherman Plaza 1st Floor

Sample ID	# K G	# R P	# D H	# L R	Sample Location	Time Start	Time End	Total Minutes	Flow Rate Start	Flow Rate End	Flow Rate Avg.	Total Liters	Remarks
01					PERSONAL DRESSING ROOM	0830	1330	300	6	6	6	1800	
02					OFFICE FROM WASTE DRAIN BACK	0832	1332	300	6	6	6	1800	
03					OFFICE EAST OF WASTE DRAIN	0834	1334	300	6	6	6	1800	
04					OFFICE WEST OF WASTE DRAIN	0836	1336	300	6	6	6	1800	
05					OFFICE SOUTH OF BUILDING	0838	1338	300	6	6	6	1800	
06					TRUCK STOP EAST OF #1	0840	1340	300	6	6	6	1800	
07					TRUCK STOP EAST OF #2	0842	1342	300	6	6	6	1800	
08					PERSONAL DRESSING ROOM	1330	1656	206	6	6	6	1236	
09					OFFICE FROM WASTE DRAIN BACK	1332	1654	202	6	6	6	1212	
10					OFFICE EAST OF WASTE DRAIN	1334	1652	198	6	6	6	1188	

Sent By: [Signature]
Date: 06-07-02
Time: _____

Received By: [Signature]
Date: 6-6-02
Time: 0855

Prepared By: [Signature]
Results To: M. Nolan
Fax: 516-932-5769
Office: 516-932-3229
Cell Phone #: _____

TYPE OF SERVICE
 Aerosol Lead
 Air Bulk
 PPE Cup
 TCM Wipe
 TCF TCF
 AA

SAMPLE CODES	SAMPLE CODES
IA - Inside Work Area	OSHA - Personal Monitoring
OA - Outside Work Area	FC - Full Containment
HEPA - Micro-imp Exhaust	GB - Glovebag
DR - Dress Clean Room	TNT - Tent
OD - Outside Building	



208061669

Lead/Lead Equivalent
 200 mg/m³ 8hr TWA
 200 mg/m³ 15 min STEL
 200 mg/m³ 15 min STEL
 Tel: (214) 922-0225
 Fax: (214) 922-0226

Air Sample Chain of Custody

CNS Job #: A081048

Technician: F. DELETON

Day: Monday Date: 06/05/2008

License #: 06-07982

Site: 4650 Broadway Sherman Plaza 1ST FLOOR

Sample ID#	B K C	P H P	D V E	C L R	Sample Location	Time Start	Time End	Total Volume	Flow Rate Start	Flow Rate End	Flow Rate Avg.	Total Liters	Results
11					CARPET OF SWAY CORP	1336	1652	194	6	6	6	1164	
12					FIELD TRAP EASTWING H1	1332	1648	190	6	6	6	1140	
13					FIELD TRAP EASTWING H2	1340	1646	186	6	6	6	1116	
14					FIELD Blank								
15					FIELD Blank								

Sent By: [Signature] Received By: [Signature] Approved Time: Standard
 Date: 06-05-08 Date: 6-6-08 Breath Test: M. Nelson
 Time: _____ Time: 0755 Fax: 314-922-0226
 Office: 314-922-0226
 Cell Phone #: _____

SAMPLE CODES	SAMPLE CODES
IA - Inside Work Area	COGLS - Personal Monitoring
OA - Outside Work Area	FC - Full Containment
TEPA - Tobacco-use Exhaust	CB - Clouding
DE - Down-Drain Room	TNT - Test
OB - Outside Building	

Total Analysis
 Lead
 Bulk
 Chip
 Wipe
 TCLP
 A.A.



208061987

Central Connecticut
200 West Hill County Road
Suite 200
Meriden, New York 13007
Tel: (315) 932-3222
Fax: (315) 932-3222

Air Sample Chain of Custody

CNS Job #: A281048

Technician: F. DeFeron

Day: Friday Date: 06/06/2008

License #: 025-07882

Site: 4630 Ekupway Sherman Plaza 1ST FLOOR

Sample ID #	J K G	P R S	D I H	C L R	Sample Location	Time Start	Time End	Total Volume	Flow Rate Start	Flow Rate End	Flow Rate Avg	Total Liters	Remarks
01					PERSONAL WORK CLEAN ROOM	1302	1300	268	6.0	6.0	6.0	1608	
02					OAK FROM WASTE DOWN ANCHOR	1307	1302	268	6.0	6.0	6.0	1608	
03					OAK WEST OF WALK AREA	1306	1304	268	6.0	6.0	6.0	1608	
04					OAK EAST OF WALK AREA	1302	1306	268	6.0	6.0	6.0	1608	
05					OAK SOUTH OF BUILDING	08	1308	268	6.0	6.0	6.0	1608	
06					HEPA MICRO TRAP EXHAUST #1	08	1310	268	6.0	6.0	6.0	1608	
07					HEPA MICRO TRAP EXHAUST #2	08	1312	268	6.0	6.0	6.0	1608	
08					PERSONAL WORK CLEAN ROOM	1300	1658	238	6.0	6.0	6.0	1428	
09					OAK FROM WASTE DOWN ANCHOR	1302	1654	234	6.0	6.0	6.0	1404	
10					OAK WEST OF WALK AREA	1304	1654	230	6.0	6.0	6.0	1208	

Serial No: 1110 Received By: [Signature]
 Date: 06-06-08 Date: [Signature]
 Time: _____ Time: 7:05

Turnaround Time: Standard
 Results To: M. Wilson
 Fax: 515-932-3222
 Other: 516-932-3225
 Cell Phone #: _____

Type of Analysis:
 Ambient
 Air
 PCBs
 TSP
 Other

SAMPLE CORES	SAMPLE CORES
IA - Inside Work Area	OSMA - Personal Monitoring
OA - Outside Work Area	PC - Full Containment
HEPA - Micro-trap Exhaust	OB - Ongoing
DE - Down-Drain Basin	TNT - Tent
OB - Outside Building	



208061987

Corporate Headquarters
280 West 50th Street, Room 210
New York, NY 10019
Tel: (212) 922-2224
Fax: (212) 922-2224

Air Sample Chain of Custody

CNS Job #: A281048

Technician: F. GLETON

Day: Friday Date: 06/06/2008

License #: 05-09782

Site: 4050 Broadway, Stearns Plaza 1ST Floor

Sample ID's	K K G	P P P	D D D	C C C	Sample Location	Time Start	Time End	Total Minutes	Flow Rate Size	Flow Rate Esc	Flow Rate Avg	Total Liters	Results
11					O.A. PART of work Clo 218	1306	1652	226	6 ⁰	6 ⁰	6 ⁰	1356	
12					O.A. South of Building	1308	1650	222	6 ⁰	6 ⁰	6 ⁰	1332	
13					AHEAD Micro Trap Exhaust #1	1310	1648	218	6 ⁰	6 ⁰	6 ⁰	1308	
14					AHEAD Micro Trap Exhaust #2	1312	1646	214	6 ⁰	6 ⁰	6 ⁰	1284	
15					FIELD Blank								
16					FIELD Blank								

Sent By: [Signature] Received By: [Signature]
 Date: 06/06/08 Date: 06/06/08
 Time: _____ Time: 7:05

Taskwork Time: Standard
 Results To: M Kolar
 Fax: 516-932-1561
 Cell Phone #: 516-932-3124

Type of Analysis:
 Aerosol
 Air
 PCM
 TCM
 Bulk
 Cup
 Wipe
 TCEP
 A.A.

SAMPLE CODES	SAMPLE CODES
IA - Inside Work Area	ODM - Personnel Monitoring
OA - Outside Work Area	FC - Full Containment
HEPA - Micro-imp Exhaust	OB - Glovebag
DE - Down Clean Room	ENT - Tent
OD - Outside Building	



208062070-

Corporate Headquarters
510 West 21st Street, Suite 200
Minneapolis, MN 55411
Tel: (612) 332-3225
Fax: (612) 332-2509

Air Sample Chain of Custody

CNS Job #: A281048

Technician: F. OGLETON

Day: Monday Date: 06 10 09 (2009)

License #: 05-07282

Site: 4660 Broadway Sherman Plaza 1ST FLOOR

Sample ID	BK	HP	HR	LR	Sample Location	Time Start	Time End	Total Minutes	Flow Rate Start	Flow Rate End	Flow Rate Avg.	Total Liter	Results
01					PERSONAL ROOM CLEAN ROOM	0838	1442	372	5.5	5.5	5.5	2046	
02					PAK FROM WASTE ROOM UNDER	0832	1440	368	5.5	5.5	5.5	2024	
03					PA WEST OF WORK AREA	0834	1438	364	5.5	5.5	5.5	2002	
04					ON EAST SIDE OF WORK AREA	0836	1436	360	5.5	5.5	5.5	1980	
05					ON SOUTH SIDE OF BUILDING	0838	1434	356	5.5	5.5	5.5	1958	
06					HEPA MICRO TRAP EXHAUST #1	0840	1432	352	5.5	5.5	5.5	1936	
07					HEPA MICRO TRAP EXHAUST #2	0842	1430	348	5.5	5.5	5.5	1914	
08					FIELD Blank								
09					FIELD Blank								

Sent By: [Signature]

Received By: [Signature]

Theoretical Time: Standard

TYPE OF ANALYSIS

Date: 06-09-08

Date: 6.9.08

Results To: M. NOLAN

Aerosol

Lead

Time: _____

Time: [Signature]

Fax: 516-332-3224

Air

Bulk

Office: 516-332-3225

PCM

Chip

Cell Phone #: _____

TCM

Wax

TCLP

AA

SAMPLE TYPES	SAMPLE CODES
IA - Inside Work Area	OSHA - Personal Monitoring
OA - Outside Work Area	PC - Full Compliance
HEPA - Micro-trap Exhaust	OB - Clothing
DE - Direct-Draw Room	TNT - Test
OB - Outside Building	



Corporate Headquarters
 507 West 51st Street, 6th Fl
 Suite 200
 Chicago, IL 60609-1100
 Tel: (312) 922-3222
 Fax: (312) 922-3224

Air Sample Chain of Custody

208062071-

CNS Job #: ACB048

Technician: F. OGLETON

Day: Monday Date: 06/09/2005

License #: 05-02882

Site: 4501 Broadway, Sherman Plaza 1ST FLOOR

Sample ID#	B K C	F P F	D U R	C L R	Sample Location	Time Start	Time End	Total Minutes	Flow Rate Start	Flow Rate End	Flow Rate Avg	Total Liter	Results
01					IA NORTH-EAST inside work area	1700	1720	140	14	14	14	1960	
02					IA SOUTH-EAST inside work area	1702	1722	140	14	14	14	1960	
03					IA EAST INSIDE work area	1704	1724	140	14	14	14	1960	
04					IA NORTH-WEST inside work area	1706	1726	140	14	14	14	1960	
05					IA SOUTH-WEST inside work area	1708	1728	140	14	14	14	1960	
06					OA FROM NORTH from 25' lock	1710	1730	140	14	14	14	1960	
07					OA EAST of work area by EA	1712	1732	140	14	14	14	1960	
08					OA WEST of work area	1714	1734	140	14	14	14	1960	
09					OA 3' distance to work area	1716	1736	140	14	14	14	1960	
10					OA hallway to east of EA	1718	1738	140	14	14	14	1960	

Sent By: F. Ogleton

Received By: [Signature]

Turnaround Time: 12 HR

Spec: 0609-08

Date: 6-9-05

Results To: M. Nolan

TYPE ANALYSIS

- Ambient
- Air
- PCB
- TEM
- Lead
- Bulk
- Chip
- Wipe
- TCLP
- AA

Time: _____

Time: 2:05

Fax: 316-932-0288

Office: 316-932-0228

Cell Phone #: _____

SAMPLE CODES	SAMPLE CODES
IA - Inside Work Area	OSMA - Personnel Monitoring
OA - Outside Work Area	FC - Full Containment
HEPA - Micro-cap Exhaust	OB - Gloving
DC - Device Clean Room	XT - Test
OB - Outside Building	

PLEASE CALL FELIX
 516-316-0234



Corporate Headquarters
 270 West 10th Street, Suite 206
 St. Louis, MO 63102
 Tel: (314) 592-3228
 Fax: (314) 592-3228

208062071 -

Air Sample Chain of Custody

CNS Job #: A281048

Technician: F. DeLeon

Day: Monday Date: 06/09/2009

License #: 195-02872

Site: 4650 Broadway, Spanish Plaza 1st Floor

Sample ID#	D K C	P H P	O B R	C L R	Sample Location	Time Start	Time End	Total Minutes	Flow Rate Start	Flow Rate End	Flow Rate Avg.	Total Liters	Results
11					FIELD BLOCK								
12					FIELD BLOCK								

Sent By: [Signature] Received By: [Signature] Turnaround Time: 12 HR
 Date: 06-09-08 Date: 6-9-08 Results To: M. Nolas
 Time: _____ Time: 2:05 Fax: 316-316-3285
 Office: 316-316-3228

SAMPLE CODES	SAMPLE CODES
IA - Inside Work Area	OSMA - Personal Monitoring
OA - Outside Work Area	FC - Full Containment
HEPA - Man-in-rop Exhaust	OB - Gloving
DE - Decontamination Room	TYT - Test
OB - Outside Building	

TYPE OF SERVICE
 Aerosols
 Air
 PCM
 TEM
 Lead
 Bulk
 Corp
 Wipe
 TUP
 A.A.

PLEASE CALL FELIX
 316-316-0234



Corporate Headquarters
 170 West 42nd Street, 11th Floor
 New York, NY 10036
 Tel: (212) 921-0000
 Fax: (212) 921-0001

208062072

Air Sample Chain of Custody

CNS Job #: A281048

Technician: F. G. L. Turner

Day: Monday Date: 06/09/2008

License #: 05-07872

Site: 4650 Broadway Sherman Plaza 1ST FLOOR

Sample ID #	H N G	R V	D U R	C L R	Sample Location	Time Start	Time End	Total Minutes	Flow Rate Start	Flow Rate End	Flow Rate Avg.	Total Liters	Results
01					1A NORTH-EAST outside work area	1700	1720	140	9.5	9.5	9.5	1330	
02					1A SOUTH-EAST outside work area	1702	1722	140	9.5	9.5	9.5	1330	
03					1A REEFER inside work area	1704	1724	140	9.5	9.5	9.5	1330	
04					1A NORTH-WEST outside work area	1706	1726	140	9.5	9.5	9.5	1330	
05					1A SOUTH-WEST outside work area	1708	1728	140	9.5	9.5	9.5	1330	
06					0A 6' FROM EAST DOOR BACK	1710	1730	140	9.5	9.5	9.5	1330	
07					0A EAST of work area by C.B.	1712	1732	140	9.5	9.5	9.5	1330	
08					0A WEST of work area	1714	1734	140	9.5	9.5	9.5	1330	
09					0A 3' FROM EAST DOOR OFF	1716	1736	140	9.5	9.5	9.5	1330	
10					0A Hallway to apartment R-02	1718	1738	140	9.5	9.5	9.5	1330	

Sent By: F. G. L. Turner Received By: M. G. L. Turner Transferred From: P. HR Type of Analysis: Asbestos
 Date: 06-09-08 Date: 6-9-08 Results To: M. G. L. Turner
 Time: _____ Time: 6:25 Fax: 516-932-3283
 Office: 516-932-3283

SAMPLE CODES	SAMPLE CODES
1A - Inside Work Area	OSHA - Personal Monitoring
0A - Outside Work Area	PC - Full Concentration
REPA - Micro-tag Exhaust	OB - Cladding
DE - Duct Clean Room	TNT - Test
OB - Outside Building	

Call Home #: _____
 PLEASE CALL FELIX
 516 316-0234

Lead
 Baff
 Chip
 Wipe
 PCB
 AA



Corporate Headquarters
 550 West 64th Street, 11th Floor
 Suite 500
 New York, New York 10019
 Tel: (212) 922-3226
 Fax: (212) 922-3226

208062072-

Air Sample Chain of Custody

CNS Job #: A281048

Technician: FELIX DELELLA

Day: Monday Date: 06/09/2000

License #: 05-02872

Site: 4650 Broadway, Sherman Plaza 1ST FLOOR

Sample ID #	RK	PK	DR	CR	Sample Location	Start	End	Total Minutes	Flow Rate Start	Flow Rate End	Flow Rate Avg.	Total Liters	Results
11					FIELD Blank								
12					FIELD Blank								

Sent By: [Signature] Received By: [Signature]
 Date: 06-09-00 Date: 6-9-00
 Time: _____ Time: 2:05

Turnaround Time: 12 HR
 Results To: M. Moran
 Fax: 316-922-3228
 Office: 316-922-3226
 Cell Phone #: _____
 Type of Analysis:
 Asbestos
 Air
 PCM
 TEM
 Lead
 Bulk
 Cr6p
 NMP
 TCLP
 A.A.

SAMPLE CODES	SAMPLE CODES
IA - Inside Work Area	OSMA - Personal Monitoring
OA - Outside Work Area	FC - Full Cross-section
HEPA - Micro-tag Exhaust	CB - Crawling
DE - Direct Clean Room	TNT - Tent
OB - Outside Building	

PLEASE CALL
 FELIX 516 316-0234



208062418

Customer Information
 561 1700 Old Country Road
 Suite 208
 Eastville, Ohio 43041
 Tel: (614) 922-2222
 Fax: (614) 922-2222

Air Sample Chain of Custody

CNS Job #: A281048

Technician: F. O'LEARY

Day: WED Date: 6/2/03

License #: OS-028892

Site: 4059 Broadway, Stoughton Plaza Procter & Gamble

Sample ID	H K G	P R P	D U R	E L R	Sample Location	Time Start	Time End	Total Minutes	Flow Rate Start	Flow Rate End	Flow Rate Avg.	Total Liters	Results
01					1A SOUTH - EAST CORNER BUREAU	9:00	10:30	90	14	14	14	1260	
02					1A NORTH - EAST CORNER B.R.	9:02	10:32	90	14	14	14	1260	
03					1A CENTER BUREAU ROOMS	9:04	10:34	90	14	14	14	1260	
04					1A SOUTH - WEST CORNER BUREAU ROOMS	9:06	10:36	90	14	14	14	1260	
05					1A NORTH - WEST CORNER BUREAU ROOMS	9:08	10:38	90	14	14	14	1260	
06					0A 6' FRONT EAST TO BUREAU ROOMS	9:10	10:40	90	14	14	14	1260	
07					0A EAST OF BUREAU ROOMS	9:12	10:42	90	14	14	14	1260	
08					0A SOUTH OF BUREAU ROOMS	9:14	10:44	90	14	14	14	1260	
09					0A WEST OF BUREAU ROOMS	9:16	10:46	90	14	14	14	1260	
10					0A NORTH OF BUREAU ROOMS	9:18	10:48	90	14	14	14	1260	

Sent By: [Signature] Received By: [Signature]
 Date: 06-02-03 Date: 6/2/03
 Time: _____ Time: 0847

Turnaround Time: Standard Type of Analysis:
 Results To: M. A. O'Leary Assesible Lead
 Fax: 614-922-3223 Air Bulk
 Office: 614-922-3223 PCB Chip
 Cell Phone #: _____ TBM Wipe
 TCLP AA

SAMPLE CODES	SAMPLE CODES
1A - Inside Work Area	OSMA - Personal Monitoring
0A - Outside Work Area	PC - Full Containment
HEPA - Micro-trap Exhaust	OB - Ongoing
DE - Green Clean Rooms	TNT - Tent
OB - Outside Building	



208062581

Corporate Headquarters
 130 West 11th Street
 Suite 209
 Houston, Texas 77001
 Tel: (713) 731-0276
 Fax: (713) 731-0265

Air Sample Chain of Custody

CNS Job #: A281048

Technician: F. O'Neil

Day: Thursday Date: 06/12/2006

License #: 05-02882

Site: 650 Broadway, Station Plaza Boiler Room

Sample ID#	D K G	H R P	D U R	C L R	Sample Location	Time Start	Time End	Total Analytes	Flow Rate Start	Flow Rate End	Flow Rate Avg.	Total Liters	Results
01					PERMANENT DRAIN LEAD ROOM	0830	1230	240	8 ⁰	8 ⁰	8 ⁰	1920	
02					OA 6' FROM DRAIN ENTRANCE TO BOILER	0832	1232	240	8 ⁰	8 ⁰	8 ⁰	1920	
03					OA EAST OF DRAIN TO BOILER	0834	1234	240	8 ⁰	8 ⁰	8 ⁰	1920	
04					OA SOUTH OF WORK AREA	0836	1236	240	8 ⁰	8 ⁰	8 ⁰	1920	
05					OA EAST OF WORK AREA DRAIN ROOM	0838	1238	240	8 ⁰	8 ⁰	8 ⁰	1920	
06					FLOOR TRAP EXHAUST	0840	1240	240	8 ⁰	8 ⁰	8 ⁰	1920	
07					PERMANENT DRAIN LEAD ROOM	1600	1640	250	6 ⁰	6 ⁰	6 ⁰	1500	
08					OA 3' FROM WORK DRAIN ENTRANCE	1632	1638	246	6 ⁰	6 ⁰	6 ⁰	1476	
09					OA EAST OF WORK AREA BOILER RM	1634	1636	242	6 ⁰	6 ⁰	6 ⁰	1452	
10					OA SOUTH OF WORK AREA DRAIN RM	1636	1634	238	6 ⁰	6 ⁰	6 ⁰	1428	

Sent By: [Signature] Received By: [Signature]
 Date: 06-12-07 Date: 6/13/08
 Time: _____ Time: 10:2

Turnaround Time: Standard
 Results To: M. Kolar
 Fax: 314-811-2084
 Office: 314-811-2028
 Cell Phone #: _____
 TITLE ANALYST
 Approved
 Not Approved
 Bulk
 Chip
 Wipe
 TCLP
 AA

SAMPLE CODES	SAMPLE CODES
IA - Inside Work Area	CGMA - Perennial Monitoring
OA - Outside Work Area	FC - Full Containment
HEPA - Micro-imp Exhaust	GB - Grab Bag
DE - Direct Clean Room	TNT - Test
OB - Outside Building	

Dalya 6/13/08 18:24pm



208062581-

Corporate Headquarters
 230 West 20th Century Blvd
 Suite 200
 Hoboken, New York 11021
 Tel: (201) 932-2222
 Fax: (201) 932-2222

Air Sample Chain of Custody

CNS Job #: A201048

Technician: F. COLETON

Day: Thursday Date: 06/12/03

License #: CS-07722

Site: 650 Broadway, Stennis Plaza Bowling Room

Sample ID #	B K C	P R P	D U R	C L R	Sample Location	Time Start	Time End	Total Minutes	Flow Rate Start	Flow Rate End	Flow Rate Avg	Total Liters	Results
11					Top of Stairway to East Wing	1238	1632	234	6 ⁰	6 ⁰	6 ⁰	1404	
12					Office Tray Hallway	1240	1630	230	6 ⁰	6 ⁰	6 ⁰	1380	
13					FIELD blank								
14					FIELD blank								

Sent By: [Signature] Received By: Allen
 Date: 06/12/03 Date: 6/13/03
 Time: _____ Time: 10:12

Turnaround Time: Standard Type of Analysis:
 Results To: M. Khan Action List
 Fax: 316-932-2288 No Both
 Office: 316-932-2222 PCB Chip
 Cell Phone #: _____ TEM TCLP
 AA

SAMPLE CODES	SAMPLE CODES
IA - Inside Work Area	OSMA - Personnel Monitoring
OA - Outside Work Area	IC - Full Compliance
MEPA - Micro-trap Exhaust	CB - Clothing
DB - Ducts-Clean Room	TNT - Tent
OB - Outside Building	

Analysis 6/13/03 18:24p



208063076

Corporate Headquarters
555 West 12th Street, Suite 200
New York, New York 10011
Tel: (212) 437-3220
Fax: (212) 437-3221

Air Sample Chain of Custody

CNS Job #: A281048

Technician: F. OGLETON

Day: FRIDAY Date: 06/13/2008

License #: 05-02882

Site: 4650 Broadway Sherman Plaza BOILER ROOM

Sample ID #	H K G	F H P	D U H	C L R	Sample Location	Time Start	Time End	Total Minutes	Flow Rate Start	Flow Rate End	Flow Rate Avg.	Total Liters	Remarks
01					PERS. AREA NEAR ROOF	0730	1530	420	5.5	5.5	5.5	2310	
02					PLA. E. FLOOR WASTE DRAIN REINFORCE	0732	1528	416	5.5	5.5	5.5	2288	
03					PLA. EAST OF WORK OVER WASTE REINFORC	0734	1526	412	5.5	5.5	5.5	2266	
04					PLA. WEST OF WORK OVER ROOF ROOF	0736	1524	408	5.5	5.5	5.5	2244	
05					PLA. SOUTH OF WORK OVER FLOOR ROOF	0737	1522	404	5.5	5.5	5.5	2222	
06					PLA. WASTE TRAY EXHAUST	0740	1520	400	5.5	5.5	5.5	2200	
07					FIELD Blank								
08					FIELD Blank								

Sent By: A. Pato Received By: A. Kohn
Date: 06-13-08 Date: 6/13/08
Time: _____ Time: 2055

Turnaround Time: Standard Type of Analysis:
Results To: M. Pato Asbestos Lead
Fax: 516-932-3288 Air Soil
Office: 516-932-3226 PCM Chip
Cell Phone #: _____ TEM Wipe TCLP A.A.

SAMPLE CORES	SAMPLE CORES
IA - Inside Work Area	OSHA - Personal Monitoring
OA - Outside Work Area	PC - Full Containment
MEPA - Micro-map Exhaust	GB - Grounding
DE - Duct Clean Room	TNT - Tent
OB - Outside Building	



Customized Environmental
 250 West 11th Street, Suite 202
 Elizabeth, New Jersey 07208
 Tel: (908) 922-3224
 Fax: (908) 922-3228

Air Sample Chain of Custody

208063074

CNS Job #: A381948

Technician: F. D. G. Ten

Day: Monday Date: 06/16/2008

License #: 05-02882

Site: 4650 Broadway, Stearns Plaza Boiler Room

Sample ID #	H K G	P R P	B U H	C L R	Sample Location	Flare Start	Flare End	Total Minutes	Flow Rate Start	Flow Rate End	Flow Rate Avg	Total Liters	Results
01					LA South-East inside Room 1	1330	1600	150	12	12	12	1800	
02					LA South-West inside boiler RM	1332	1602	150	12	12	12	1800	
03					LA Center inside boiler Room	1334	1604	150	12	12	12	1800	
04					LA North-East inside boiler RM	1336	1606	150	12	12	12	1800	
05					LA North-West inside boiler RM	1338	1608	150	12	12	12	1800	
06					OA Top of Stairway to boiler Room	1340	1610	150	12	12	12	1800	
07					OA West of boiler Room	1342	1612	150	12	12	12	1800	
08					OA East of boiler Room	1344	1614	150	12	12	12	1800	
09					OA From Room entrance/Exit	1346	1616	150	12	12	12	1800	
10					OA From outside Room entrance	1348	1618	150	12	12	12	1800	

Sent By: F. D. G. Ten Received By: A. K. [Signature]
 Date: 06-16-08 Date: 6/16/08
 Time: _____ Time: 2:05

Turnout/hold Time: 12 HR
 Results To: M. K. [Signature]
 Fax: 516-316-3228
 Office: 516-316-3228
 Cell Phone #: _____
 Type of analysis:
 Ambient Lead
 Air Bulk
 PCM Chip
 TSM Wipe
 TSP TSP
 AA

SAMPLE CODES	SAMPLE CODES
IA - Inside Work Area	OSMA - Personal Monitoring
OA - Outside Work Area	PC - Full Containment
IEPA - Mining Imp Exhaust	GB - Gassing
DE - Direct Clean Room	TNT - Test
OB - Outside Building	

PLEASE CALL FELIX
 516-316-0234



Company Phone: 516-316-3074
 512 West 21st Street, Suite 204
 North 204
 Roseton, New York 11720
 Tel: 516-316-3074
 Fax: 516-316-3074

208063074

Air Sample Chain of Custody

CNS Job #: A281048

Technician: F. Delicata

Day: Monday Date: 06/16 2008

License #: 25-07882

Site: 4650 Broadway Steffan Plaza BOILER ROOM

Sample ID #	D K G	P R P	D U R	C L R	Sample Location	Fiber Start	Time End	Total Minutes	Flow Rate Start	Flow Rate End	Flow Rate Avg.	Total Liters	Metals
11					<u>FIELD Blank</u>								
12					<u>FIELD Blank</u>								

Sent By: [Signature] Received By: [Signature]
 Date: 06-16-08 Date: 6/16/08
 Time: _____ Time: 2:55

Vornahrung Time: 12 HR
 Results To: M Nolan
 Fax: 516-912-3284
 Office: 516-912-3235
 Cell Phone #: _____

Type of Analysis:
 Ambient
 Air
 PCM
 TCM
 Local
 Bulk
 Chp
 Wgs
 TCFP
 A.A.

SAMPLE CODES	SAMPLE CODES
IA - Inside Work Area	OSHA - Personal Monitoring
OA - Outside Work Area	PC - Full-Consensus
IEDPA - Micro-tag Exhaust	GB - Goggles
DE - Direct Chain Room	TNT - Test
OB - Outside Building	

PLEASE CALL FELIX
 516-316-0234



20081902

Corporate Headquarters
 500 West Dill County Road
 Suite 200
 Columbia, MO 65201-1101
 Tel: 616-222-0228
 Fax: 616-222-0231

Air Sample Chain of Custody

CNS Job #: A281048

Technician: PAPA Drey

Day: Wednesday Date: 3/11/2009

License #: 04 0537

Site: 4050 Broadway, Sherman Ave Garble pipe installation

Sample ID #	B K C	P H P	D U R	C L R	Sample Location	Time Start	Time End	Total Minutes	Flow Rate Start	Flow Rate End	Flow Rate Avg.	Total Liters	Remarks
1		U			Garage, end of ramp at the parking lot	1330	1330	180	7	7	7	1260	
2		U			Garage, next to entrance - north door	1332	1331	175	7	7	7	1253	
3		U			Garage, next to entrance - south door	1334	1332	178	7	7	7	1246	
4		U			Machine room in garage	1336	1331	177	7	7	7	1239	
5		U			Garage, north in machine room 112	1338	1334	176	7	7	7	1230	
6		✓			Outside end of ramp at mechanical garage	1340	1330	180	7	7	7	1260	
7		U			Garage next to pit area - personal door	1341	1331	180	7	7	7	1260	
8		✓			Garage next to entrance - wash clean	1332	1332	180	7	7	7	1260	
9		U			Garage, opposite entrance - personal entrance	1333	1333	180	7	7	7	1260	
10		U			Garage, near bay parking number 10	1334	1334	180	7	7	7	1260	

Sent By: PAPA Drey Received By: Lol
 Date: 3-11-09 Date: 3/11/09
 Time: _____ Time: 12:47

Turnaround Time: 24hr
 Results To: Adopt Lead
 Fax: 314-802-0288 Ball
 Office: 314-802-0229 PCM Chip
 Cell Phone #: _____ TEM Wipe
 TCLP
 AA

SAMPLE CODES	SAMPLE CODES
IA - Inside Work Area	OB1A - Personal Monitoring
OA - Outside Work Area	FC - Full Containment
EE1A - Micro-leak Exhaust	CB - Clothing
DE - Ducts Clean Room	TNT - Test
OB - Outside Building	

PAPA Drey 3/11/09 19:55



Corporate Headquarters
 235 West 10th Street
 Suite 206
 Berkeley, CA 94701
 Tel: (415) 822-2228
 Fax: (415) 822-2229

209032022

Air Sample Chain of Custody

CNS Job #: AD81648

Technician: TRISHA DING

Day: Thursday Date: 3/12/2005

License #: 021 25317

Site: 6699 Hittorday, Sherman Ave BERKELEY

Sample ID #	B K C	P R P	A R R	C L R	Sample Location	Time Start	Time End	Total Minutes	Flow Rate Start	Flow Rate End	Flow Rate Avg.	Total Liters	Results
13		✓			Grass, end of ramp at the sub 2nd house	1230	1230	270	7	7	7	1890	
14		✓			Grass, next to sub 2nd house	1231	1231	269	7	7	7	1883	
15		✓			Grass, next to sub 2nd house	1234	1234	268	7	7	7	1876	
16		✓			Grass, grassy area close to the sub 2nd house	1236	1236	267	7	7	7	1869	
17		✓			Grass, at the parking number 100	1238	1238	266	7	7	7	1862	
18		✓			Grass, end of ramp at the sub 2nd house	1230	1230	235	7	7	7	1645	
19		✓			Grass, next to sub 2nd house	1231	1231	234	7	7	7	1638	
20		✓			Grass, next to sub 2nd house	1232	1232	233	7	7	7	1631	
21		✓			Grass, grassy area close to the sub 2nd house	1233	1233	232	7	7	7	1624	
22		✓			Grass, at the parking number 100	1234	1234	231	7	7	7	1617	

Sent By: TRISHA DING Received By: 24 samples

Turnaround Time: 24hr

Type of Analysis

Date: 3-12-05 Time: _____

Results To: _____

Lead

Time: _____

Fax: 510-822-3188

Air Bulk

Order: 510-822-3128

PM TEM

Cell Phone #: _____

Chip Wipe TCLP AA

SAMPLE CORES	SAMPLE CORES
IA - Inside Work Area	GM1A - Personal Monitoring
OA - Outside Work Area	FC - Full Containment
SEPA - Missions Exhaust	GB - Gloving
DE - Decon Clean Room	TNT - Tent
OB - Outside Building	

Analysis 3/12/05 18:30pm



Corporate Headquarters
 533 West 125th Street
 New York, NY 10019
 Tel: (212) 672-2216
 Fax: (212) 672-2218

209032146

Air Sample Chain of Custody

CNS Job #: A281248

Technician: PTM

Day: Friday Date: 3/13/2009

License #: 04-0017

Site: 4651 Broadway, Station Ave GARAGE Pipe Installation

Sample ID #	D N C	P R P	D R R	C L N	Sample Location	Time Start	Time End	Test Minutes	Flow Rate Start	Flow Rate End	Flow Rate Avg.	Total Liters	Results
25		v			Garage - end of ramp of the material storage	0710	1230	280	7	7	7	1960	
26		v			Garage - next to material storage	0752	1231	279	7	7	7	1953	
27		v			Garage - next to material storage	0759	1232	278	7	7	7	1946	
28		v			Garage - opposite side of the material storage	0710	1233	277	7	7	7	1939	
29		v			Garage - at the parking number 102	0758	1234	276	7	7	7	1932	
30		v			Garage - end of ramp of the material storage	1230	1623	233	7	7	7	1631	
31		v			Garage - next to ground level	1231	1624	233	7	7	7	1631	
32		v			Garage - next to ground level	1232	1625	233	7	7	7	1631	
33		v			Garage - opposite side of the material storage	1233	1626	233	7	7	7	1631	
34		v			Garage - at the parking number 102	1234	1617	233	7	7	7	1631	

Sent By: PTM Received By: 36 person

Date: 3-13-09 Date: 3/13/09

Time: _____ Time: 1800

Throughput Time: 2.1 hr

Result To: _____

Part: 535-435-1245

Order: 535-032-1228

Call Please to: _____

Type of Analysis
 Ambient
 Area
 PCM
 Cup
 Wipe
 TSP
 A.A.

SAMPLE CODES	SAMPLE CODES
IA - Inside Work Area	OSHA - Personnel Monitoring
OA - Outside Work Area	FC - Full Compliance
HEPA - HEPA-tag Exhaust	GB - Gearing
ED - Down Clean Room	TNT - Test
OB - Outside Building	



200032207

Corporate Headquarters
 200 West 66th Street, 2nd Fl.
 New York, NY 10023
 Tel: (212) 921-3226
 Fax: (212) 921-3228

Air Sample Chain of Custody

CNS Job #: A201348

Technician: Dave Day

Day: Schedule Date: 3/14/2009

License #: 04-2537

Site: 200 Broadway, SoMan Ave Garage pipe installation

Sample ID #	RK	PK	DK	CK	Sample Location	Time Start	Time End	Total Minutes	Flow Rate Start	Flow Rate End	Flow Rate Avg	Total Flow	Results
37		U			Garage, end of ramp at the 25th floor	0800	1010	170	7	7	7	1190	
38		U			Garage, next to Person's car	0801	1011	165	7	7	7	1183	
39		X			Garage, next to waste bin	0104	1012	168	7	7	7	1176	
40		U			Garage, empty waste bin	0110	1013	167	7	7	7	1169	
41		U			Garage, at the ramp, near the fuel tank	0805	1014	166	7	7	7	1162	
42					fuel tank								
43					fuel tank								

Test By: Dave Day Received By: [Signature]
 Date: 3-14-09 Date: 3/14/09
 Time: _____ Time: 182

Transportation Firm: [Signature] Name of Analyte: _____
 Reason for: _____ Lead
 City: 515-921-3226 Alt: Hapt
 Office: 115-922-3226 Chip
 Cell Phone #: _____ Wipe
 TCM
 A.A.

SAMPLE CODES	SAMPLE CODES
IA - Inside Work Area	OSM - Personal Monitoring
OA - Outside Work Area	FC - Full Commission
HEPA - High-Efficiency Particulate Air	GB - Grabbing
DE - Direct Clean Room	TNT - Test
OB - Outside Building	



Expansion, Modification
 350 West 110th Street
 Suite 350
 Des Moines, Iowa 50314
 Tel: (515) 227-3228
 Fax: (515) 227-2288

209-032208

Air Sample Chain of Custody

CNS Job #: A211048

Technician: DAVID P

Day: Saturday Date: 3/14/2020

License #: CL 2511

Site: 1850 Broadway, Empire Ave Outside pipe installation

Sample ID #	P	D	C	Sample Location	Time Start	Time End	Total Minutes	Flow Rate Start	Flow Rate End	Flow Rate Avg	Total Liters	Remarks
1		✓		Outside end of 2" pipe of the building	1100	1130	330	G	G	G	1980	
2		✓		Outside perimeter	1102	1131	329	G	G	G	1974	
3		✓		Outside perimeter	1104	1132	328	G	G	G	1968	
4		✓		Outside, 1" pipe	1106	1133	327	G	G	G	1962	
5		✓		Outside, 1" pipe	1108	1134	326	G	G	G	1956	
6		✓		Outside building at the rear	1110	1135	325	G	G	G	1950	
7				field blank								
8				field blank								

Test By: David P Received By: [Signature]
 Date: 3/14/20 Date: 3/14/20
 Time: _____ Time: 10:22

Enhanced Test: SLH Type of Analysis: _____
 Results To: _____ Advis _____
 Call: 515-227-3228 Air _____
 Office: 515-227-3228 PCN _____
 Cell Phone #: _____ TEM _____
 _____ TCCP _____
 _____ AA _____

SAMPLE CODES	SAMPLE CODES
IA - Inside Work Area	ODGA - Personnel Monitoring
OA - Outside Work Area	FC - Full Concentration
HEPA - Micro-sag Exhaust	GD - Gloving
DE - Down Clean Room	TNT - Test
OB - Outside Building	



Corporate Headquarters
 220 West 31st Street, 8th Fl
 Suite 808
 New York, New York 10001
 Tel: 212-971-1773
 Fax: 212-971-3774

209032324

Air Sample Chain of Custody

CNS Job #: A35148

Technician: PHIL Drog

Day: Wednesday Date: 3/16/2005

License #: OL-05317

Site: 4652 Broadway, Suezan Ave CH2A pipe insulation

Sample ID #	D K C	P H P	D U N	C L R	Sample Location	Time Start	Time End	Total Minutes	Flow Rate Start	Flow Rate End	Flow Rate Avg	Total Liters	Results
9			V		CH2A, end of ramp of the medical building	12:00	12:27	267	G	G	G	1530	
10			V		Tronda personal clean	12:02	12:26	264	G	G	G	1524	
11			V		Tronda waste room	12:04	12:27	263	G	G	G	1518	
12			V		CH2A, opposite entrance clean	12:06	12:28	262	G	G	G	1512	
13			V		CH2A, at the parking garage, 12:00-12:05	12:06	12:29	261	G	G	G	1506	
14			V		outside building at the entrance, use without	12:10	12:30	260	G	G	G	1500	
15			V		CH2A, end of ramp of the medical building	12:25	1:30	245	G	G	G	1470	
16			V		Tronda personal clean	12:26	1:31	245	G	G	G	1470	
17			V		Tronda waste clean	12:27	1:32	245	G	G	G	1470	
18			V		CH2A, opposite parking clean	12:28	1:33	245	G	G	G	1470	

Sent By: PHIL Drog Received By: L. Lopez
 Date: 3-16-05 Date: 3/16/05
 Time: _____ Time: 1750

turnaround Time: 2 1/2 H
 Results To: _____
 Fax: 916-971-3208
 Order: 216-932-3222
 Cell Phone #: _____

Type of Analysis
 Ambient Lead
 Air Bulk
 Chip
 Wipe
 ICLP
 AA

SAMPLE CODES	SAMPLE CODES
IA - Inside Work Area	OSMA - Personnel Monitoring
OA - Outside Work Area	PC - Full Containment
IEPA - Micro-sip Exhaust	OB - Gleydog
DE - Direct Clean Zones	TNT - Test
OB - Outside Building	



Corporate Headquarters
 321 West 5th Street, Suite 202
 St. Louis, MO 63101
 Tel: (314) 922-3326
 Fax: (314) 922-3326

209032324

Air Sample Chain of Custody

CNS Job #: A291048

Technician: John Dwyer

Day: Monday Date: 3/16/2009

License #: 04-05317

Site: 6850 Brentwood, Sherman Ave Garage pipe insulation

Sample ID #	A K G	P R F	A R R	C L R	Sample Location	Time Start	Time End	Total Minutes	Flow Rate Start	Flow Rate End	Flow Rate Avg.	Total Liters	Remarks
19			V		Garage of the parking garage west in Colonnade	1229	1639	245	6	6	6	1470	
20			V		Garage insulation at the parking garage	1630	1831	245	6	6	6	1470	
21					Initial blank								
22					Initial blank								

Sent By: John Dwyer Received By: [Signature]
 Date: 3-16-09 Time: 1745

Transport Flow: 2.1 L/min
 Sample To: _____
 From: 516-922-3326
 Office: 516-922-3326
 Cell Phone #: _____
 Type of Analysis: Air PCNT
 Lead Blank Chip Wipe TCLP A.A.

SAMPLE CODES	SAMPLE CODES
EA - Inside Truck Area	OSMA - Personal Monitoring
OA - Outside Work Area	FC - Full Commission
HEPA - Micro-air Exhaust	OS - Glovebag
DE - Direct Clean Room	TNT - Test
OB - Outside Building	



Corporate Headquarters
 302 West 23rd Street, Suite 100
 Cleveland, Ohio 44115
 Tel: 216-422-3226
 Fax: 216-422-0226

209032469

Air Sample Chain of Custody

CNS Job #: A201348

Technician: MIKE MARY

Day: Monday Date: 3/17/2009

License #: 4-08317

Site: 652 Broadway, Sherman Ave CHANGE Site location

Sample ID#	B K G	F R P	D I R	C L R	Sample Location	Time Start	Time End	Total Minutes	Flow Rate Start	Flow Rate End	Flow Rate Avg.	Total Liters	Results
23			✓		Garage, End of ramp at the end of building	0750	1230	280	6	6	6	1680	
24			✓		Garage, entrance to ramp	0752	1231	279	6	6	6	1674	
25			✓		Garage, entrance to ramp	0754	1232	278	6	6	6	1668	
26			✓		Garage, entrance, garage closet	0756	1233	277	6	6	6	1662	
27			✓		Garage, end of ramp at the end of building	0758	1234	276	6	6	6	1656	
28			✓		Garage, end of ramp at the end of building	0759	1235	275	6	6	6	1650	
29			✓		Garage, end of ramp at the end of building	1230	1630	240	6	6	6	1440	
30			✓		Garage, entrance to ramp	1231	1631	240	6	6	6	1440	
31			✓		Garage, entrance to ramp	1232	1632	240	6	6	6	1440	
32			✓		Garage, entrance, garage closet	1233	1633	240	6	6	6	1440	

Sent By: MIKE MARY Received By: [Signature]
 Date: 3-17-09 Date: 3/17/09
 Time: _____ Time: 2045

Instrument Used: 2131 Test of Analysis:
 Results For: _____ Asbestos Lead
 Test: 116-201-1188 Air Field
 Other: 116-543-3458 PCB Chp
 Cell Phone #: _____ YEM Wipe
TCLE
A.A.

SAMPLE CODES	SAMPLE CODES
JA - Inside Work Area	OSHA - Personal Monitoring
JA - Outside Work Area	CC - Full Countdown
IEPA - Microcap Analyzer	GH - Gaseous
IE - Direct Chain Room	TNT - Test
B - Outside Building	



Corporate Headquarters
 200 West 5th Street
 Suite 200
 New York, New York 10011
 Tel: (212) 419-3276
 Fax: (212) 419-3276

209032469

Air Sample Chain of Custody

CNS Job #: A211048

Technician: FAPA/BJP

Day: Tuesday Date: 3/19/2008

License #: 04-053171

Site: 4650 Broadway, Sherman Ave Garage pipe connection

Sample ID #	D K G	P R P	D U R	C I R	Sample Location	Time Start	Time End	Total Minutes	Flow Rate Start	Flow Rate End	Flow Rate Avg.	Total Liters	Results
33			v		Garage, at the entrance number 10, 2nd floor	1234	1234	240	6	6	6	1440	
34			v		Garage, including at the apartment near entrance	1235	1235	240	6	6	6	1440	
35					Garage								
36					Garage								

Seal By: FAPA/BJP Received By: [Signature]
 Date: 3/19/08 Date: 3/19/08
 Time: _____ Time: 2:45

Contractor Name: [Signature] Type of Analysis: _____
 Analysis Fee: _____
 Fax: 316-938-3762 Air: Blank
 Office: 316-938-3764 OSHA: Blank
 Cell Phone #: _____ TSP: Blank
 _____ AA: _____

SAMPLE CODES	SAMPLE CODES
IA - Inside Work Area	OSHA - Personal Monitoring
OA - Outside Work Area	PC - Full Certification
HEPA - Airflow/Exhaust	GP - Generator
DC - Direct Clean Room	TF - Test
DI - Outside Building	



Corporate Headquarters
 312 West 22nd Street, Suite 1000
 New York, NY 10011
 Telephone: (212) 512-1100
 Fax: (212) 512-3766

209032470

Air Sample Chain of Custody

CNS Job #: A281048

Technician: AREA Prog

Day: Tuesday Date: 3/17/09

License #: 94-05317

Site: 46XI Broadway, Sylvania Ave Garage pipe installation Phase I

Sample ID	H K C	F R P	D U R	L R	Sample Location	Time Start	Time End	Flow Rate Start	Flow Rate End	Flow Rate Avg.	Total Liters	Results
1				U	Garage inside work area North	1730	1930	120	15	15	1800	
2				U	Garage inside work area South	1732	1932	120	15	15	1800	
3				U	Garage inside work area Center	1734	1934	120	15	15	1800	
4				U	Garage inside work area South	1736	1936	120	15	15	1800	
5				U	Garage inside work area North	1738	1938	120	15	15	1800	
6					Field Blank							
7					Field Blank							

Set By: AREA Prog

Received By: cbf

Turnaround Time: Immediate

Type of Analysis

Date: 3-17-09

Date: 3/17/09

Results To: Adm Lead

Time: _____

Time: 2045

Fax: 312-512-3228 Air Bulk

Office: 312-512-3228 TCM Chip Wipe

Cell Phone #: _____ TEM TCLP

_____ AA

SAMPLE CODES	SAMPLE CODES
IA - Inside Work Area	OMES - Personal Monitoring
OA - Outside Work Area	FC - Full Container
HEPA - Micro-imp Exhaust	CB - Clothing
DC - Duct Clean Room	ENT - Tool
OB - Outside Building	

Adm 3/17/09 21:00p



Corporate Headquarters
 600 West 11th Street, Suite 212
 Lincoln, NE 68502
 Tel: 402-477-0228
 Fax: 402-477-0224

209032601

Air Sample Chain of Custody

CNS Job #: A251048

Technician: DAVID DLOZ

Day: Wednesday Date: 3/18/2008

License #: 04-05317

Site: 4250 Broadway, Superior Ave Chryslers Pipe Installation

Sample ID #	S R C	P R P	D U R	C L R	Sample Location	Time Start	Time End	Total Minutes	Flow Rate Start	Flow Rate End	Flow Rate Avg.	Final Volume	Results
1		V			Outside, off the design next to electrical box	1230	1230	240	G	G	G	1440	
2		V			1st floor, part of sample in the control room	1232	1231	239	G	G	G	1434	
3		V			1st floor, next to printer all iron	1234	1232	238	G	G	G	1428	
4		V			1st floor next to printer, all iron	1236	1233	237	G	G	G	1422	
5		V			1st floor next to E. door to the control room	1238	1234	236	G	G	G	1416	
6					broken before it								
7					broken before it								

Sent by: DAVID DLOZ Received by: A. HEDRUP
 Date: 3-18-08 Date: 3/18/08
 Time: _____ Time: 1805

Generation Time: 24H
 Results To: _____
 Fax: 402-477-0228
 Office: 516-922-2124
 Cell Phone #: _____

Type of Analysis
 Ambient
 Air
 PCB
 TEM
 Lead
 High
 GWP
 Wipe
 TCEP
 A.A.

SAMPLE CODES	SAMPLE CODES
IA - Inside Work Area	OSHA - Personal Monitoring
OA - Outside Work Area	PC - Full Compensation
MEPA - Micro-esp Exhaust	OS - Oxybug
DE - Screen Clean Room	TR - Train
OH - Outside Building	



Corporate Headquarters
 327 West 6th Street, 3rd Fl.
 New York, NY 10014
 Tel: (212) 921-2224
 Fax: (212) 921-2221

209032602

Air Sample Chain of Custody

CNS Job #: A031048

Technician: John King

Day: Wednesday Date: 3/18/09

License #: 04-00317

Site: 6650 Broadway, Sherman Ave Garage pipe installation

Sample ID #	H N G	P R F	D U R	C L R	Sample Location	Start	Flow End	Total Minutes	Flow Rate Start	Flow Rate End	Flow Rate Avg	Total Liters	Results
1			U		Garage next to restricted area	1410	1525	75	10	10	10	750	
2			U		Garage personal closet	1412	1576	74	10	10	10	740	
3			V		Garage building next to containers	1414	1527	73	10	10	10	730	
4					Garage								
5					Garage								

Sent By: John King Received By: A. Harris
 Date: 3-18-09 Date: 3/18/09
 Time: _____ Time: 1805

Transfered To: 2441
 Results To: _____
 Fax: 516-942-2785
 Cell Phone #: 516-942-2722
 Type of Address: Residential
 Location: Indoor
 Air: _____
 Bulk: _____
 Cell: _____
 Wipe: _____
 TELP: _____
 A-A: _____

SAMPLE CODES	SAMPLE CODES
IA - Inside Work Area	OBDA - Personal Monitoring
OA - Outside Work Area	FC - Full Containment
HEPA - Microcap Exhaust	OB - Gloving
DE - Duct Clean Room	TNT - Tent
OD - Outside Building	



Corporate Headquarters
 230 West 10th Street
 Suite 200
 Minneapolis, MN 55401
 Tel: (612) 332-3224
 Fax: (612) 332-3254

209032753

Air Sample Chain of Custody

CNS Job #: A091048

Technician: Alvin Dero

Day: Thursday Date: 3/14/2008

License #: 24-0337

Site: 4682 Broadway, Shennan Ave GARAGE pipe installation

Sample ID#	U K G	P K T	H U N	C L R	Sample Location	Start Time	End Time	Total Minutes	Flow Rate Start	Flow Rate End	Flow Rate Avg.	Total Liters	Results
8		✓			GARAGE at the entrance next to electrical panel	12150	1230	270	G	G	G	1680	
9		✓			Garage end of ramp next to electrical panel	12152	1231	275	G	G	G	1674	
10		✓			Garage next to pressure washer	12154	1232	272	G	G	G	1668	
11		✓			Garage next to waste station	12156	1233	277	G	G	G	1682	
12		✓			Garage at the exterior entrance next to front door	12158	1234	276	G	G	G	1656	
13		✓			Garage at the entrance next to electrical panel	1230	1230	240	G	G	G	1440	
14		✓			Garage end of ramp next to electrical panel	1231	1231	240	G	G	G	1440	
15		✓			Garage next to pressure washer	1232	1232	240	G	G	G	1440	
16		✓			Garage next to waste station	1233	1233	240	G	G	G	1440	
17		✓			Garage at the exterior entrance next to front door	1234	1234	240	G	G	G	1440	

Start By: Alvin Dero Received By: [Signature]
 Date: 3-14-08 Date: 3/14/08
 Time: _____ Time: 1815

Turnaround Time: 24H
 Results To: _____
 Fax: 516-932-3266
 Order: 516-932-3275
 Cell Phone #: _____
 Type of Analysis: Asbestos Lead
PCB Air Bulk
 TEM CNG WSP TCLP AA

SAMPLE CODES	SAMPLE CODES
EA - Inside Work Area	OSHA - Personal Monitoring
OA - Outside Work Area	PC - Full Containment
HEPA - Micro neg. Exhaust	GB - Gaseous
DI - Direct Clean Sweep	TS - Test
OU - Outside Building	



Corporate Headquarters
 500 West 23rd Street, Suite 201
 Kansas City, Missouri 64111
 Tel: 816-432-3222
 Fax: 816-432-3225

209032865

Air Sample Chain of Custody

CNS Job #: AD8048

Technician: Phil Meyer

Day: Friday Date: 3/20/2008

License #: 21-05317

Site: 6959 Broadway, Shawnee Ave Plumbing pipe installation

Sample ID	D K C	P H P	D U R	C L R	Sample Location	Flow Start	Flow End	Total Minutes	Flow Rate Start	Flow Rate End	Flow Rate Avg	Total Liters	Results
20		✓			Plumbing at the ceiling next to Phone Box	0716	1200	244	G	G	G	1464	
21		✓			Plumbing end of pipe at the ceiling	0759	1201	243	G	G	G	1458	
22		✓			Plumbing next to ceiling	0800	1202	242	G	G	G	1452	
23		✓			Plumbing next to ceiling	0802	1203	241	G	G	G	1446	
24		✓			Plumbing at the ceiling between wall & phone box	0804	1204	240	G	G	G	1440	
25		✓			Plumbing at the ceiling next to Phone Box	1200	1601	245	G	G	G	1470	
26		✓			Plumbing end of pipe at the ceiling	1201	1606	245	G	G	G	1470	
27		✓			Plumbing next to Phone Box	1202	1607	245	G	G	G	1470	
28		✓			Plumbing next to ceiling	1203	1608	245	G	G	G	1470	
29		✓			Plumbing at the ceiling next to Phone Box	1204	1609	245	G	G	G	1470	

Start By: Phil Meyer Received By: [Signature]
 Date: 3/20/08 Date: 3/20/08
 Time: _____ Time: 1757

Turnaround Time: 24h Type of Analysis: Lead
 Results To: _____ Lead
 Fax: 516-913-3222 Air Bulk
 Office: 516-913-3225 PHS Chip
 Cell Phone #: _____ TEA Wipe
TEA TCLP
AA

SAMPLE CODES	SAMPLE CODES
IA - Inside Work Area	OBHA - Personal Monitoring
OA - Outside Work Area	FC - Full Containment
HA - Micro-map Labors	GB - Gaseous
HA - Heavy Clean Room	HT - Tap
OB - Outside Building	



Corporate Headquarters
 100 West 42nd Street, 20th Floor
 New York, New York 10018
 Tel: 212 933-3228
 Fax: 212 933-3288

209033126

Air Sample Chain of Custody

CNS Job #: A281048

Technician: Philip Perry

Day: Monday Date: 3/23/2008

License #: 01-00207

Site: 4893 Broadway, Sherman Ave Office pipe insulation

Sample ID #	B K C	P R P	D U B	C L R	Sample Location	Time Start	Time End	Total Minutes	Flow Rate Start	Flow Rate End	Flow Rate Avg.	Yield Liters	Results
32			V		Office, end of range of the critical barrier	0755	1215	260	6	6	6	1560	
33			V		Office personnel closet	0757	1216	259	6	6	6	1554	
34			V		Office waste closet	0759	1217	258	6	6	6	1548	
35			V		Office, outside 2427024 4111024	0801	1218	257	6	6	6	1542	
36			V		Office of the school board, west to E-Vest	0803	1219	256	6	6	6	1536	
37			V		Office, hallway of the building, west	0805	1220	255	6	6	6	1530	
38			V		Office, end of range of the critical barrier	1211	1615	240	6	6	6	1440	
39			V		Office, personnel closet	1214	1616	240	6	6	6	1440	
40			V		Office waste closet	1217	1617	240	6	6	6	1440	
41			V		Office, outside 2427024 4111024	1218	1618	240	6	6	6	1440	

Soil By: Philip Perry Received By: R. [Signature]
 Date: 3-23-08 Date: 3/23/08
 Time: _____ Time: 1835

Turnaround Time: 24hr Type of Analysis: _____
 Results To: _____
 Fax: 316-900-3228 Air _____
 Other: 316-900-3228 TCM TCM TCM
 Cell Phone #: _____

SAMPLE CORES	SAMPLE CORES
IA - Inside Work Area	OSMA - Personal Monitoring
OA - Outside Work Area	FC - Full Containment
HEPA - Micro-leak Exhaust	GB - Glazing
DE - Duct-Clean Zone	TNT - Tent
OB - Outside Building	



Corporate Headquarters
300 West End Country Road
Suite 200
Westville, New York 11983
Tel: (516) 932-2200
Fax: (516) 932-2208

Air Sample Chain of Custody

CNS Job #: A081048

Technician: PHIL D'ONO

Day: Monday Date: 3 13 09

License #: DL-05317

Site: 4050 Broadway, Stearns Ave Part of pipe insulation

Sample ID#	N K G	F R F	D U M	C L B	Sample Location	Time Start	Time End	Total Minutes	Flow Rate Start	Flow Rate End	Flow Rate Avg.	Total Liters	Remarks
42			✓		straps of the radial	12:19	12:19	240	6	6	6	1440	
43			✓		outside walling of	12:20	12:20	240	6	6	6	1440	
44					shy sensors for panel								
45					fold blank								
					fold blank								

Swab By: PHIL D'ONO Received By: L. [Signature]
 Date: 3-23-09 Date: 3/23/09
 Time: _____ Time: 1855

Instrument Used: 244 Type of Analysis: _____
 Results To: _____ Lab Lead
 Fax: 516-932-2200 Air Bulk
 Office: 516-932-2200 PCS Chip
 Cell Phone #: _____ TEM MGP
 A.A.

SAMPLE CODES	SAMPLE CODES
IA - Inside Work Area	OSMA - Personal Monitoring
OA - Outside Work Area	IC - F&D Containment
NEPA - Microcap Exhaust	OB - Cloning
DI - Direct Clean Room	TNT - Test
OB - Outside Building	



910 4999 39
 39 Jones Management
 All Star Old Country Road
 Suite 309
 Hicksville, New York 11801
 Tel: (516) 702-0208
 Fax: (516) 702-0208

Air Sample Chain of Custody

CNS Job #: A291045

Technician: PAPA Drey

Day: Tuesday Date: 3/24/2008

License #: 06-05317

Site: 4050 Broadway, Sherman Ave CAPRICE page multiplication

Sample ID #	B K C	P R P	B R B	C L B	Sample Location	Time Start	Time End	Total Minutes	Flow Rate Start	Flow Rate End	Flow Rate Avg.	Total Liters	Notes
32			v		CRASH, end of strip at the critical furnace	0119	1200	252	6	6	6	1512	
33			v		Hande personal clean	0203	1211	257	6	6	6	1506	
34			v		Hande waste clean	0202	1212	256	6	6	6	1500	
35			v		CRASH, opposite personal clean	0204	1213	249	6	6	6	1494	
36			v		CRASH, at the exhaust bracket, not to be used	0206	1214	248	6	6	6	1488	
37			v		CRASH, middle of the opposite exhaust	0208	1215	247	6	6	6	1482	
38			v		CRASH, end of strip at the critical furnace	1210	1615	245	6	6	6	1470	
39			v		Hande personal clean	1211	1616	245	6	6	6	1470	
40			v		Hande waste clean	1212	1617	245	6	6	6	1470	
41			v		CRASH, opposite personal clean	1213	1618	245	6	6	6	1470	

Sent By: PAPA Drey Received By: Lund
 Date: 3-24-08 Date: 3/24/08
 Time: _____ Time: 1743

Transposed Time: 24H Trace of Analysis
 Results To: _____ Lab Lead
 Fax: 316-910-3228 Air Bulk
 Office: 316-910-3225 PCN Only
 Cell Phone #: _____ TCM YCLP
 A.A.
 "

SAMPLE CORES	SAMPLE CORES
CA - Inside Work Area	OSHA - Personal Monitoring
OA - Outside Work Area	FC - Full Containment
HEPA - Micro-strip Exhaust	OB - Glovebag
DE - Duct Clean Room	TNT - Tent
OB - Outside Building	

209033232



Corporate Headquarters
 114 West Old Country Road
 Suite 209
 Hicksville, New York 11803
 Tel: (516) 930-3009
 Fax: (516) 930-3088

Air Sample Chain of Custody

CNS Job #: A201048

Technician: PHH Proj

Day: Tuesday Date: 3/24/2009

License #: 06-00317

Site: 4500 Broadway, Sherman Ave Garage pipe insulation

Sample ID #	R K S	P R P	D U R	C L K	Sample Location	Time Start	Time End	Total Minutes	Flow Rate Start	Flow Rate End	Flow Rate Avg.	Total Liters	Results
42			V		Garage, at the vertical hazard next to E wall	1219	1619	245	6	6	6	1470	
43			V		outside building at the negative system jacket intake	1215	1620	245	6	6	6	1470	
44					field intake								
45					field intake								

Sent By: PHH Proj Received By: Shel Turnaround Time: 24 hr Type of Analysis: Ambient Lead
 Date: 3-24-09 Date: 3/24/09 Results Tel: _____
 Time: _____ Time: 17:13 Fax: 114-930-3288 Air Bulk
 Office: 114-930-3278 CNS Chip
 Cell Phone #: _____ TECH TCLP
 " " " "

SAMPLE CODES	SAMPLE CODES
IA - Inside Work Area	OSMA - Turnout Monitoring
OA - Outside Work Area	PC - Full Containment
IEPA - Mixed-use Exhaust	OB - Ovens/Bag
DE - Direct Clean Rooms	TNT - Tent
OB - Outside Building	



209033363
 2000
 1100
 1100
 1100
 1100

Air Sample Chain of Custody

CNS Job #: A281040

Technician: PHM Gray

Day/Weekend Date: 3/25/2009

License #: 04-05577

Site: 4850 Broadway, Sherman Ave

Garage pipe violation

Sample ID	B K G	P R P	D U H	C L K	Sample Location	Time Start	Time End	Total Minutes	Flow Rate Start	Flow Rate End	Flow Rate Avg.	Total Liters	Remarks
46			✓		Garage, end of ramp at the critical source	1230	1230	272	6	6	6	1632	
49			✓		Garage general down	1231	1231	271	6	6	6	1626	
48			✓		Garage waste down	1232	1232	270	6	6	6	1620	
49			✓		Garage, opposite general down	1233	1233	269	6	6	6	1614	
50			✓		Garage, at the critical source west of E. side	1234	1234	268	6	6	6	1608	
51			✓		Garage, backing at the rear of the building	1235	1235	267	6	6	6	1602	
52			✓		Garage, end of ramp at the end of banner	1230	1608	218	6	6	6	1308	
53			✓		Garage general down	1231	1609	218	6	6	6	1308	
54			✓		Garage waste down	1232	1610	218	6	6	6	1308	
55			✓		Garage, opposite general down	1233	1611	218	6	6	6	1308	

Site By: PHM Gray Received By: [Signature]

Date: 3-25-09 Date: 3/25/09

Time: _____ Time: 2043

Turnaround Time: 24h

Results To: _____

Fax: 316-932-3798

Office: 316-932-3798

C&E Phone #: _____

Type of Analysis

Ambient Lead
PCMI Chip
 Wipe
 TCLP
 A.A.

SAMPLE CODES	SAMPLE CODES
MA - Inside Work Area	GDMA - Fugitive Monitoring
OA - Outside Work Area	FC - Fuel Containment
MDA - Main-Shop Exhaust	GB - Cloning
DI - Drive Clean Room	YCT - Test
OB - Outside Building	



209033385
 Headquarters
 100 County Street
 Suite 200
 Berkeley, New York 11709
 Tel: (202) 903-1070
 Fax: (202) 903-0288

Air Sample Chain of Custody

CNS Job #: A281048

Technician: MVA Dring

Day: Wednesday Date: 3/25/2009

License #: 01605217

Site: 4050 Broadway, Sherman Ave CRP pipe installation

Sample ID #	D K C	F R P	B E R	U L R	Sample Location	Flow Start	Flow End	Total Volume	Flow Rate Start	Flow Rate End	Flow Rate Avg.	Total Liters	Remarks
50				U	SE corner of the cutical opening next to E. side	1234	1612	218	6	6	6	1808	
51				U	outside building at the opposite end of field access	1235	1613	218	6	6	6	1808	
52					field access								
53					field access								

Test By: MVA Dring Received By: Lund
 Date: 3-25-09 Date: 3/25/09
 Time: _____ Time: 2013

Testroom Temp: 24.4 Type of Analysis
 Results To: _____ Local
 Fax: 212-950-1200 Bulk
 Other: 116-917-3724 Chip
 Cell Phone #: _____ W/ps
 TCM DCLP
 A.A.

SAMPLE CODES	SAMPLE CODES
IA - Inside Work Area	OEBA - Personnel Monitoring
OA - Outside Work Area	FC - Full Containment
IEBA - Inside-Top Exhaust	OB - Cladding
BE - Inside Clean Room	TVT - Test
OB - Outside Building	



209033366

Corporate Headquarters
 830 West 60th Country Road
 Suite 200
 Hicksville, New York 11801
 Tel: (516) 933-3288
 Fax: (516) 933-3288

Air Sample Chain of Custody

CNS Job #: A291048

Technician: PAPA Dany

Day: Wednesday Date: 3/25/2009

License #: 04-05317

Site: 4650 Broadway, Sherman Ave BRATS permeation Phase II

Sample ID#	S	P	F	C	Sample Location	Time Start	Time End	Total Minutes	Flow Rate Start	Flow Rate End	Flow Rate Avg.	Total Liters	Results
1				V	Garage, inside work area, Eastside	1735	1935	120	15	15	15	1800	
2				V	Garage, inside work area, westside	1737	1937	120	15	15	15	1800	
3				V	Garage, inside work area, Southside	1739	1939	120	15	15	15	1800	
4				V	Garage, inside work area, Southside	1741	1941	120	15	15	15	1800	
5				V	Garage, inside work area, Northside	1743	1943	120	15	15	15	1800	
6					field blank								
7					field blank								

Sent By: PAPA Dany Received By: Lind
 Date: 3-25-09 Date: 3/25/09
 Time: _____ Time: 2045

Turnaround Time: immediate
 Results To: _____
 Fax: 316-933-3288
 Office: 316-933-3224
 Cell Phone #: _____

Type of Analysis:
 Lead
 Bulk
 PCN
 Chip
 Wipe
 TCLP
 A.A.
 ..

SAMPLE CODES	SAMPLE CODES
IA - Inside Work Area	ODMA - Personnel Monitoring
OA - Outside Work Area	FC - Full Commission
MEPA - Micro-sip Exhaust	GI - Gassing
DI - Down Class Room	TX - Test
OBI - Outside Building	



Corporate Headquarters
 220 West 42nd Street
 Suite 200
 New York, New York 10018
 Tel: (212) 633-2200
 Fax: (212) 633-2200

209033475

Air Sample Chain of Custody

CNS Job #: A281048

Technician: PAPA Muzi

Day: Wednesday Date: 3/24/2009

License #: Oh-05317

Site: 4950 Broadway, Thornton Ave GARAGE pipe installation

Sample ID #	B K C	F R P	D R P	C U R	Sample Location	Time Start	Time End	Test Minutes	Flow Rate Start	Flow Rate End	Flow Rate Avg.	Flow Liter	Results
1				✓	GARAGE, next to holding area room	1230	1235	65	10	10	10	650	
2				✓	Garage, end of ramp	1232	1236	64	10	10	10	640	
3				✓	outside building next to container	1234	1237	63	10	10	10	630	
4					field bank								
5					field bank								

Test By: PAPA Muzi Received By: Leona
 Date: 3/26/09 Date: 3/20/09
 Time: _____ Time: 1710

Forecasted Time: 2h31 Type of Analysis: Asph
 Results Fee: _____ Fuel: 116-952-3288 Air: Ball
 Other: 216-832-3734 Oil: FCP Chip: _____
 C-9 Phase 2: _____ TEM: _____ T-CLP: _____
 L.A. _____

SAMPLE CODES	SAMPLE CODES
W - Inside Work Area	OGMA - Personal Monitoring
OA - Outside Work Area	FC - Full Containment
RODA - Micro-imp Exhaust	GR - Grinding
OR - Inside Clean Room	TNT - Test
OB - Outside Building	

209033475 3/24/09 18:10p



Corporate Headquarters
 100 West End Avenue, Suite 200
 New York, NY 10023
 Tel: (212) 932-2100
 Fax: (212) 932-2100

Air Sample Chain of Custody

209041135

CNS Job #: A20048

Technician: PAPA BONG

Day: Wednesday Date: 04/2 2000

License #: OK-05217

Site: 4650 Broadway, Sherman Ave Roof - cooling tower.

Sample ID #	D K G	P K P	D U H	C L B	Sample Location	Time Start	Time End	Total Minutes	Flow Rate Start	Flow Rate End	Flow Rate Avg	Total Liters	Results
1			✓		Inside personal clean OA	0800	1201	240	6	6	6	440	
2			✓		Inside waste clean OA	0802	1201	239	6	6	6	434	
3			✓		1A, next to personal clean	0805	1201	237	6	6	6	428	
4			✓		1A, next to waste clean	0807	1203	236	6	6	6	416	
5			✓		1A, opposite cooling tower	0809	1204	235	6	6	6	410	
6			✓		1A, next to micropip clean	0811	1205	234	6	6	6	404	
7			✓		1A, between cooling tower	0813	1205	233	6	6	6	398	
8			✓		Inside personal clean	1200	1610	250	6	6	6	400	
9			✓		Inside waste clean	1201	1611	250	6	6	6	400	
10			✓		1A, next to personal clean	1202	1612	250	6	6	6	400	

See By: PAPA BONG Received By: Lulu

Date: 4/2/00 Date: 4/1/01

Time: _____ Time: 2033

Turnaround Time: 24H

Results To: _____
 Fax: 334-932-2200
 Office: 334-932-2200
 Cell Phone #: _____
 Type of Analysis: Ambient Lead
PCN Chip
 TCM Wipe
 A.A. TCLP

SAMPLE CODES	SAMPLE CODES
EA - Inside Work Area	OSMA - Personal Monitoring
OA - Outside Work Area	IC - FAD Containment
IEPA - Mass trap Exhaust	GD - Gloving
DE - Filter Clean Room	TNT - Test
OB - Outside Building	



Corporate Headquarters
 220 West FM County Road
 Suite 300
 Houston, Texas 77058
 Tel: (281) 432-2200
 Fax: (281) 432-2200

209041135

Air Sample Chain of Custody

CNS Job #: A281048

Technician: Perry May

Day: Wednesday Date: 4/1/2009

License #: 04-0627

Site: 4000 Broadway, Sherman Ave Roof cooling tower

Sample ID #	E X G	F R P	D U H	C L R	Sample Location	Time Start	Time End	Flow Minutes	Flow Rate Start	Flow Rate End	Flow Rate Avg.	Total Liters	Remarks
11			0		1st vent to waste stack	1203	1213	250	6	6	6	1500	
12			0		1st off gale cooling tower	1204	1214	250	6	6	6	1500	
13			0		1st vent to microwave	1205	1215	250	6	6	6	1500	
14			U		1st between cooling towers	1206	1216	250	6	6	6	1500	
15					field blank								
16					field blank								

Sent By: Perry May Received By: [Signature]
 Date: 4-1-09 Date: 4/1/09
 Time: _____ Time: 2037

Forwarded Date: 2/4/11
 Ready To: _____
 Fax: 504-930-8200
 Office: 44-950-3228
 Cell Phone #: _____
 Type of Analysis:
 Lead
 Air
 Chp
 Mgr
 TCLP
 AA

SAMPLE CODES	SAMPLE CODES
IA - Inside Walk Area	QEDS - Personnel Monitoring
OA - Outside Walk Area	FC - Full Commission
EEPA - Moving Exhaust	CB - Cleaning
EE - Inside Cabin Room	ENT - Tent
OB - Outside Building	

209041187



Corporate Headquarters
 250 West 42nd Street, Room 200
 New York, New York 10036
 Tel: (212) 512-2222
 Fax: (212) 512-2266

Air Sample Chain of Custody

CNS Job #: A281048

Technician: PAPA Proj

Day: Wednesday Date: 4/1/2009

License #: 01-05317

Site: 4650 Broadway, Sherman Ave cooling tower

Sample ID #	B K C	F R P	D U R	C L R	Sample Location	Time Start	Time End	Total Minutes	Flow Rate Start	Flow Rate End	Flow Rate Avg.	Total Liters	Results
1				✓	1A, Northwest of work area	1730	1930	120	15	15	15	1800	
2				✓	1A, Northwest of work area	1732	1932	120	15	15	15	1800	
3				✓	1A, next to air intake	1734	1934	120	15	15	15	1800	
4				✓	1A between cooling towers	1736	1936	120	15	15	15	1800	
5				✓	1A Southeast corner of the work area	1738	1938	120	15	15	15	1800	
6					field blank								
7					field blank								

Sent By: PAPA Proj Received By: Lul
 Date: 4-1-09 Date: 4/1/09
 Time: _____ Time: 2033

Turnaround Time: immediate Type of Analysis: _____
 Results Test: _____ Ashcroft Lead _____
 Fax: 212-900-3228 Air _____
 Office: 212-900-3229 PCMD Chip _____
 Cell Phone #: _____ YES TCLP _____
 J.J.

SAMPLE CODES	SAMPLE CODES
1A - Inside Work Area	OSMA - Turnaround Monitoring
OA - Outside Work Area	FC - Full Containment
SEPA - Main-top Exhaust	CB - Cladding
DE - Ducts Clean Room	TNT - Test
OB - Outside Building	

209041187 209041187



209041233

Corporate Headquarters
 55 West 42nd Street
 Suite 202
 New York, New York 10018
 Tel: (212) 932-2028
 Fax: (212) 932-2088

Air Sample Chain of Custody

CNS Job #: 4281343

Technician: PAT Day

Day: Thursday Date: 4/2/2009

License #: 06-05717

Site: 4550 Broadway, Sherman Ave Roof cooling towers

Sample ID #	B K C	F R P	D U D	C L R	Sample Location	Time Start	Time End	Total Minutes	Flow Rate Start	Flow Rate End	Flow Rate Avg.	Total Volume	Remarks
1			V		2nd fl. next to holding area room	1230	1438	128	6	6	6	768	
2			V		4th fl. end of stairwell	1232	1439	127	6	6	6	762	
3			V		outside building next to combined field tank	1233	1440	126	6	6	6	756	
4					field tank								
5					field tank								

Sent By: PAT Day Received By: [Signature]
 Date: 4-2-09 Date: 4/2
 Time: _____ Time: 1430

Turnaround Time: 24H Type of Analysis: Ambient Lead
 Results To: _____ Air Bulk
 Fax: 310-932-2798 PCM Chip
 Office: 310-932-2728 TCM Wipe
 Cell Phone #: _____ TEM TCLP
 A.I.

SAMPLE CODES	SAMPLE CODES
IA - Inside Work Area	OSMA - Personal Monitoring
OA - Outside Work Area	IC - Full Containment
IEPA - Micro-imp Exhaust	OD - Ovens/Bag
FE - Direct Clean Room	DNS - Soil
OB - Outside Building	

Pat Day 4/2/09 10:48p

AMERISCI

AmeriSci New York

117 EAST 20TH STREET

NEW YORK, NY 10003

TEL: (212) 679-6620 • FAX: (212) 679-6616

April 28, 2000

ERIC Management Corporation
c/o: Central Finance
200 W. 121 Street 11th Fl
New York, NY 10036

RE: ERIC Management Corporation
200 West 121 Street
P.O. 8411046
2001146; Bowenman Fossil; ERIC Education; and Fossil (Machinery)

Dear Charles Bowenman:

Enclosed are the results for PLAT searching with respect to the following ERIC Management Corporation submission received at AmeriSci on Monday, April 25, 2000, for a 20 page document:

01, 02, 03, 04, 05, 06, 07, 08, 09, 10, 11, 12, 13

This PL searching was conducted by AmeriSci's staff of trained and certified PL searchers. These searches were performed according to PLAT methodology as indicated in ERIC Manual (PLAT) Form #1, 03/1994. The searching rules used are identified in previous versions of this protocol as "PL rules which operate on word stems only". The ERIC database contains a sampling of 200,000 word stems.

The report defines PLAT as the unique analysis which is used to identify word stems. AmeriSci assumes no responsibility for content supplied data such as "multiple location" or "relevance expansion". This report must not be used to make personal recommendations by committee or any other committee agency. Complete search results are available and available upon written request. The National Institute of Standards and Technology Association membership includes this PLAT report which is not available, except in full access the report of the laboratory.

AmeriSci appreciates the opportunity to serve your organization. Please contact us for any further information or with any questions.

Sincerely,



Dawn E. Sullivan
PLAT Manager

AMERISCI

AmeriSci New York

117 EAST 30TH STREET

NEW YORK, NY 10016

TEL: (212) 674-8800 - FAX: (212) 674-8810

May 7, 1999

Ch2 Management Corporation
Attn: Charles Powers
230 W. Field Street, Room
3rd Fl. NY
New York, NY 10011

RE: Ch2 Management Corporation
230 West 230th Street
P.O. Box 1000
New York, New York 10011
[Original Document Filed Pursuant to Order of the Court dated 5/7/1999]

Dear Charles Powers:

Enclosed are the results of PCR analysis of the following Ch2 Management Corporation papers received at AmeriSci on Tuesday, April 20, 1999, in a 14-page document:

01, 02, 03, 04, 05, 06, 07, 08, 09, 10, 11, 12, 13, 14, 15

The 15 samples submitted to AMERISCI were received in accordance with the Chain of Custody. These samples were prepared according to PCR methodology as specified in AMERISCI Method #100, Item #1, to 10004. The document you have sent was checked for matches versus the method as it may occur in a future report. The results of this analysis are a summary of the five most errors.

This report refers ONLY to the sample analysis performed in laboratory use of this code. AmeriSci assumes no responsibility for negative results due to any "source control" or "no volume" samples. This report may not be used to create forensic conclusions by identification of any individual (entity, subject). Conclusions regarding identification is and will not be made upon review. The National Institute of Standards and Technology (NIST) is responsible for the results. Therefore, this report must not be misinterpreted, presented, or used without the approval of the laboratory.

AmeriSci is pleased to have the opportunity to assist your organization. Please contact us for any further assistance or additional questions.

Sincerely,



Mark E. Poulos

PCR Analyst

Phase Contrast Microscopy (PCM) Filter Results

Client: 6755 Management Equipment, 2000 State Street, Amesbury, MA 01810

Amesbury Site #	Client Name	Filter ID	Filter Type	Filter Size	Filter Material	Filter Thickness	Filter Area	Filter Volume	Filter Weight	Filter Price	Filter Status
01	6755 Management Equipment	100	100	100	100	100	100	100	100	100	100
02	6755 Management Equipment	100	100	100	100	100	100	100	100	100	100
03	6755 Management Equipment	100	100	100	100	100	100	100	100	100	100
04	6755 Management Equipment	100	100	100	100	100	100	100	100	100	100
05	6755 Management Equipment	100	100	100	100	100	100	100	100	100	100
06	6755 Management Equipment	100	100	100	100	100	100	100	100	100	100
07	6755 Management Equipment	100	100	100	100	100	100	100	100	100	100
08	6755 Management Equipment	100	100	100	100	100	100	100	100	100	100
09	6755 Management Equipment	100	100	100	100	100	100	100	100	100	100
10	6755 Management Equipment	100	100	100	100	100	100	100	100	100	100
11	6755 Management Equipment	100	100	100	100	100	100	100	100	100	100
12	6755 Management Equipment	100	100	100	100	100	100	100	100	100	100
13	6755 Management Equipment	100	100	100	100	100	100	100	100	100	100
14	6755 Management Equipment	100	100	100	100	100	100	100	100	100	100
15	6755 Management Equipment	100	100	100	100	100	100	100	100	100	100
16	6755 Management Equipment	100	100	100	100	100	100	100	100	100	100
17	6755 Management Equipment	100	100	100	100	100	100	100	100	100	100
18	6755 Management Equipment	100	100	100	100	100	100	100	100	100	100
19	6755 Management Equipment	100	100	100	100	100	100	100	100	100	100
20	6755 Management Equipment	100	100	100	100	100	100	100	100	100	100
21	6755 Management Equipment	100	100	100	100	100	100	100	100	100	100
22	6755 Management Equipment	100	100	100	100	100	100	100	100	100	100
23	6755 Management Equipment	100	100	100	100	100	100	100	100	100	100
24	6755 Management Equipment	100	100	100	100	100	100	100	100	100	100
25	6755 Management Equipment	100	100	100	100	100	100	100	100	100	100
26	6755 Management Equipment	100	100	100	100	100	100	100	100	100	100
27	6755 Management Equipment	100	100	100	100	100	100	100	100	100	100
28	6755 Management Equipment	100	100	100	100	100	100	100	100	100	100
29	6755 Management Equipment	100	100	100	100	100	100	100	100	100	100
30	6755 Management Equipment	100	100	100	100	100	100	100	100	100	100
31	6755 Management Equipment	100	100	100	100	100	100	100	100	100	100
32	6755 Management Equipment	100	100	100	100	100	100	100	100	100	100
33	6755 Management Equipment	100	100	100	100	100	100	100	100	100	100
34	6755 Management Equipment	100	100	100	100	100	100	100	100	100	100
35	6755 Management Equipment	100	100	100	100	100	100	100	100	100	100
36	6755 Management Equipment	100	100	100	100	100	100	100	100	100	100
37	6755 Management Equipment	100	100	100	100	100	100	100	100	100	100
38	6755 Management Equipment	100	100	100	100	100	100	100	100	100	100
39	6755 Management Equipment	100	100	100	100	100	100	100	100	100	100
40	6755 Management Equipment	100	100	100	100	100	100	100	100	100	100
41	6755 Management Equipment	100	100	100	100	100	100	100	100	100	100
42	6755 Management Equipment	100	100	100	100	100	100	100	100	100	100
43	6755 Management Equipment	100	100	100	100	100	100	100	100	100	100
44	6755 Management Equipment	100	100	100	100	100	100	100	100	100	100
45	6755 Management Equipment	100	100	100	100	100	100	100	100	100	100
46	6755 Management Equipment	100	100	100	100	100	100	100	100	100	100
47	6755 Management Equipment	100	100	100	100	100	100	100	100	100	100
48	6755 Management Equipment	100	100	100	100	100	100	100	100	100	100
49	6755 Management Equipment	100	100	100	100	100	100	100	100	100	100
50	6755 Management Equipment	100	100	100	100	100	100	100	100	100	100

For further information, please contact the client or the company.

AMERISCI

AmeriSci New York

117 FIVE 2311 9 (R) 217
NEW YORK, NY 10014

TEL: (212) 875-2500 FAX: (212) 875-8992

April 25, 2008

Chief Management Corporation
Attn: Charles Francis
365 W. 131 Street
New York
New York, NY 10019

Re: Chief Management Corporation
Lab Number 200804151
P.O. #12781108
FOI DATES: December 1999, 1999, 2000, 2001, 2002, 2003, 2004, 2005, 2006, 2007, 2008

Dear Charles Francis:

Enclosed are the results for FOIA requests received by the Laboratory (Chief Management Corporation) regarding records re: AMERISCI in December, April 20, 2008, for a 30 day response.

25, 26, 27, 28, 29, 30, 31, 01, 02, 03, 04, 05, 06, 07, 08, 09, 10, 11, 12, 13, 14, 15, 16, 17, 18, 19, 20, 21, 22, 23, 24, 25, 26, 27, 28, 29, 30, 31

The 27 samples analyzed by the Laboratory were analyzed to determine the types of substances. These samples were prepared according to the Laboratory's standard operating procedures (SOP) for the analysis of samples. The remaining nine were analyzed in accordance with the Laboratory's SOP for the analysis of samples. The Laboratory's SOP for the analysis of samples is available on the Laboratory's website.

This report contains ONLY the information requested in the FOIA request. AMERISCI disclaims any responsibility for the accuracy or completeness of the information provided in this report. This report may not be used for any other purpose without the prior written consent of the Laboratory. The Laboratory disclaims any responsibility for the accuracy or completeness of the information provided in this report. The Laboratory disclaims any responsibility for the accuracy or completeness of the information provided in this report.

AMERISCI disclaims any responsibility for the accuracy or completeness of the information provided in this report.

Sincerely,



Charles Francis
VCM Manager



AMERISCI

AmeriSci New York

117 EAST 30TH STREET

NEW YORK, NY 10010

TEL: (212) 679-8800 • FAX: (212) 670-0302

May 2, 2008

CNS Management Corporation

Attn: Charles Powers

880 W. Old Country Road

Suite 308

Hicksville, NY 11801

RE: CNS Management Corporation

Job Number 228061159

P.O. #A281048

A281048 - Sherman Plaza; 4550 Broadway - 2nd Floor (7:45pm)

Dear Charles Powers:

Enclosed are the results for PCM asbestos analysis of the following CNS Management Corporation samples received at AmeriSci on Thursday, May 01, 2008, for a 24 hour turnaround.

01, 02, 03, 04, 05, 06, 07, 08, 09, 10, 11, 12, 13, 14, 15, 16

The 16 samples contained in Air Cassettes were shipped to AmeriSci via Hand Delivered. These samples were prepared according to PCM methodology as specified in NIOSH Method 7400, Issue #2, 9/15/94. The counting rules used are described in previous versions of this method as "A" rules unless otherwise noted within the report. The table attached represents a summary of the fiber count results.

This report relates ONLY to the sample analysis expressed as fibers/cc of filter area. AmeriSci assumes no responsibility for customer supplied data such as "sample location" or "air volume sampled". This report must not be used to claim product endorsement by AmeriSci or any AmeriSci certifying agency. Complete analytical documentation is archived and available upon written request. The National Institute of Standards and Technology Accreditation requirements, mandates that this report must not be reproduced, except in full without the approval of the laboratory.

AmeriSci appreciates this opportunity to serve your organization. Please contact us for any further assistance or with any questions.

Sincerely,



Martin E. Brothers

PCM Manager



AMERISCI

AmeriSci New York

317 EAST 30TH STREET

NEW YORK, NY 10016

TEL: (212) 679-8200 • FAX: (212) 679-8202

May 2, 2008

CNS Management Corporation

Attn: Charles Powers

560 W. Old Country Road

Suite 308

Hicksville, NY 11801

RE: CNS Management Corporation

Job Number 208051180

P.O. #A261048

A261048; Stewart Plaza; 455E Broadway - 2nd Floor (Dobbs)

Dear Charles Powers,

Enclosed are the results for PCM asbestos analysis of the following CNS Management Corporation samples received at AmeriSci on Thursday, May 01, 2008, for a 24 hour background:

01, 02, 03, 04, 05, 06, 07, 08, 09, 10, 11, 12, 13, 14, 15, 16

The 16 samples contained in Air Cassettes were shipped to AmeriSci via Fedex Delivered. These samples were prepared according to PCM methodology as specified in NIOSH Method 7400, Issue #2, 8/15/04. The counting rules used are described in previous versions of this method as "X" rules unless otherwise noted within the report. The table attached represents a summary of the fiber count results.

This report relates ONLY to the sample analysis expressed as fibers/ccm of filter area. AmeriSci assumes no responsibility for customer supplied data such as "sample location" or "air volume sampled". This report must not be used to claim product endorsement by AmeriSci or any AmeriSci certifying agency. Complete analytical documentation is archived and available upon written request. The National Institute of Standards and Technology Accreditation requirements, mandates that this report must not be reproduced, except in full without the approval of the laboratory.

AmeriSci appreciates this opportunity to serve your organization. Please contact us for any further assistance or with any questions.

Sincerely,



Marvin E. Brothens

PCM Manager

Accession #: 2008061164

Client Name: 5324 Montgomery's Computables

Phase Contrast Microscopy (PCM) Fiber Results
 SCENTURA SUPERFIBER FIBER OPTIC FIBER

Accession #	Client Name	Specimen	Preparation	Exposure (sec)	As Prepared	Count	Fiber Diameter (micrometers)	Fiber Length (micrometers)
01	SCENTURA SUPERFIBER FIBER OPTIC FIBER	SCENTURA SUPERFIBER FIBER OPTIC FIBER	AS PREPARED	300	312	3	2.00	300.000
02	SCENTURA SUPERFIBER FIBER OPTIC FIBER	SCENTURA SUPERFIBER FIBER OPTIC FIBER	AS PREPARED	300	312	4	2.00	300.000
03	SCENTURA SUPERFIBER FIBER OPTIC FIBER	SCENTURA SUPERFIBER FIBER OPTIC FIBER	AS PREPARED	300	312	4	2.00	300.000
04	SCENTURA SUPERFIBER FIBER OPTIC FIBER	SCENTURA SUPERFIBER FIBER OPTIC FIBER	AS PREPARED	300	312	4	2.00	300.000
05	SCENTURA SUPERFIBER FIBER OPTIC FIBER	SCENTURA SUPERFIBER FIBER OPTIC FIBER	AS PREPARED	300	312	4	2.00	300.000
06	SCENTURA SUPERFIBER FIBER OPTIC FIBER	SCENTURA SUPERFIBER FIBER OPTIC FIBER	AS PREPARED	300	312	4	2.00	300.000
07	SCENTURA SUPERFIBER FIBER OPTIC FIBER	SCENTURA SUPERFIBER FIBER OPTIC FIBER	AS PREPARED	300	312	4	2.00	300.000
08	SCENTURA SUPERFIBER FIBER OPTIC FIBER	SCENTURA SUPERFIBER FIBER OPTIC FIBER	AS PREPARED	300	312	4	2.00	300.000
09	SCENTURA SUPERFIBER FIBER OPTIC FIBER	SCENTURA SUPERFIBER FIBER OPTIC FIBER	AS PREPARED	300	312	4	2.00	300.000
10	SCENTURA SUPERFIBER FIBER OPTIC FIBER	SCENTURA SUPERFIBER FIBER OPTIC FIBER	AS PREPARED	300	312	4	2.00	300.000
11	SCENTURA SUPERFIBER FIBER OPTIC FIBER	SCENTURA SUPERFIBER FIBER OPTIC FIBER	AS PREPARED	300	312	4	2.00	300.000
12	SCENTURA SUPERFIBER FIBER OPTIC FIBER	SCENTURA SUPERFIBER FIBER OPTIC FIBER	AS PREPARED	300	312	4	2.00	300.000
13	SCENTURA SUPERFIBER FIBER OPTIC FIBER	SCENTURA SUPERFIBER FIBER OPTIC FIBER	AS PREPARED	300	312	4	2.00	300.000
14	SCENTURA SUPERFIBER FIBER OPTIC FIBER	SCENTURA SUPERFIBER FIBER OPTIC FIBER	AS PREPARED	300	312	4	2.00	300.000
15	SCENTURA SUPERFIBER FIBER OPTIC FIBER	SCENTURA SUPERFIBER FIBER OPTIC FIBER	AS PREPARED	300	312	4	2.00	300.000
16	SCENTURA SUPERFIBER FIBER OPTIC FIBER	SCENTURA SUPERFIBER FIBER OPTIC FIBER	AS PREPARED	300	312	4	2.00	300.000
17	SCENTURA SUPERFIBER FIBER OPTIC FIBER	SCENTURA SUPERFIBER FIBER OPTIC FIBER	AS PREPARED	300	312	4	2.00	300.000
18	SCENTURA SUPERFIBER FIBER OPTIC FIBER	SCENTURA SUPERFIBER FIBER OPTIC FIBER	AS PREPARED	300	312	4	2.00	300.000
19	SCENTURA SUPERFIBER FIBER OPTIC FIBER	SCENTURA SUPERFIBER FIBER OPTIC FIBER	AS PREPARED	300	312	4	2.00	300.000
20	SCENTURA SUPERFIBER FIBER OPTIC FIBER	SCENTURA SUPERFIBER FIBER OPTIC FIBER	AS PREPARED	300	312	4	2.00	300.000

AMERISCI

AmeriSci New York

112 EAST 30th STREET

NEW YORK, NY 10016

TEL: (212) 695-8800 FAX: (212) 695-0199

May 6, 2003

Cell Management Corporation
Attn: Charles Pincus
250 W. 68th Street
Suite 900
New York, NY 10021

Re: Cell Management Corporation
Attn: Norman Berman
P.O. Box 1062
220 West 125th Street, 10th Floor, New York, NY 10019

Dear Charles Pincus:

Enclosed are the results for PCR and genetic analysis of the following Cell Management Corporation samples which include 26 samples in quantity, May 02, 2003, from 24 hair samples.

11, 12, 13, 14, 15, 16, 17, 18, 19, 20

The 26 samples analyzed in the laboratory were shipped to Forensic and Family Genetics. These samples were analyzed according to PCR methodology as reported in NCSM Volume 1, Part 1, 2, 3, 4, 5, 6, 7, 8, 9, 10, 11, 12, 13, 14, 15, 16, 17, 18, 19, 20, 21, 22, 23, 24, 25, 26. The samples were analyzed for presence of the following: 1) 12 samples of hair samples from the head. The total amount requested is 12 samples of the hair from the head.

The report refers ONLY to the samples analyzed requested as shown on the list above. Additional requests for sample analysis for samples requested may occur as "unforeseen known" as the report is filed. This report shall not be used to claim presence of presence by AmeriSci in any forensic laboratory agency. Complete individual information is provided and available upon written request. The Material Transfer Agreement and Laboratory Accreditation Requirements shall be that the report shall not be reproduced, copied or distributed the report of the laboratory.

Should you require any information to serve your organization please contact us for any further questions or with any questions.

Sincerely,



Norman Berman
PCR Manager

Country Name: KINGDOM OF SAUDI ARABIA

Phase Contrast Microscopy (PCM) Filter Results
 AZO 5190: Greenish Pink, blue background and blue (dark)

APPROX Particle #	Green Diameter #	Color	Phase Area Diameter	As Filtered Area	Phase Area	Filter Efficiency	Phase Diameter Efficiency
12	22	GREEN	228	1119	805	72%	5.7%
13	27	GREEN	215	1115	569	51%	5.0%
14	34	GREEN	202	1105	800	73%	5.1%
15	39	GREEN	8	5	365	38%	1.0%
16	46	GREEN	9	5	549	61%	6.5%

Intermittent Filter:

1) Filter is used for 100% efficiency for particles 100 microns and above.
 2) Filter is used for 100% efficiency for particles 100 microns and above.
 3) Filter is used for 100% efficiency for particles 100 microns and above.
 4) Filter is used for 100% efficiency for particles 100 microns and above.
 5) Filter is used for 100% efficiency for particles 100 microns and above.



1) Filter is used for 100% efficiency for particles 100 microns and above.
 2) Filter is used for 100% efficiency for particles 100 microns and above.
 3) Filter is used for 100% efficiency for particles 100 microns and above.
 4) Filter is used for 100% efficiency for particles 100 microns and above.
 5) Filter is used for 100% efficiency for particles 100 microns and above.

APPROX. 100%

Case Name: CIG. RANGASWATHI Corporation

Plant Control Microscopy (PCM) Fiber Results

QUESTIONS: BROWNS CANAL OF GATEWAY - BARRY

Amidol Serial #	Class Name #	Date Collection	Plant Material	Plant Type	Plant Site	Fiber Count	Fiber Description	Fiber Length
01	11	02/20/00	00	00	00	00	00	00
02	00	02/20/00	00	00	00	00	00	00
03	00	02/20/00	00	00	00	00	00	00
04	00	02/20/00	00	00	00	00	00	00
05	00	02/20/00	00	00	00	00	00	00
06	00	02/20/00	00	00	00	00	00	00
07	00	02/20/00	00	00	00	00	00	00
08	00	02/20/00	00	00	00	00	00	00
09	00	02/20/00	00	00	00	00	00	00
10	00	02/20/00	00	00	00	00	00	00
11	00	02/20/00	00	00	00	00	00	00

See attached page for full report

AMERISCI

AmeriSci New York

111 EAST 42ND STREET

NEW YORK, NY 10017

TEL: (212) 670-6300 FAX: (212) 670-6306

May 7, 2004

USC Management Corporation
Attn: Charles Stewart
350 W. 42nd Street
Suite 2112
New York, NY 10018

RE: USC Management Corporation
Job Number 2004051187
P.O. #4265266
111 East 42nd Street, 11th Floor, New York, NY 10017

Copy Release Request:

Enclosed are the results for PCM approval analysis of the following USC Management Corporation contracts located at 111 East 42nd Street, New York, NY 10017, for a 24 hour period:

01, 02, 03, 04, 05, 06, 07, 08, 09, 10, 11, 12, 13, 14, 15, 16.

The 16 contracts mentioned in Document were assigned to AmeriSci via Project Delivery. These contracts were prepared according to World Architecture or modified or modified World Architecture. The contracts were used for the purpose of the project of the subject of this report. The data obtained represents a summary of the data from these contracts.

This report contains only the data requested as shown on the 111 East 42nd Street. AmeriSci assumes no responsibility for the accuracy of the data as shown on the 111 East 42nd Street. This report may not be used for any other purpose without the express approval of AmeriSci. AmeriSci assumes no responsibility for the accuracy of the data as shown on the 111 East 42nd Street. This report may not be used for any other purpose without the express approval of AmeriSci.

AmeriSci represents the contractor to serve your organization. Please contact us for any further information or with any questions.

Sincerely,



Charles Stewart
PCM Manager

Philo Central Microscopy (PCFM) Fiber Results
 Analytical Summary Form, 4550 Broadway, 2nd Floor (NYC)

Analysis Report #	Client Sample ID	PCFM Fiber Count (Fibers)	PCFM Fiber Count (Fibers)	PCFM Fiber Count (Fibers)	PCFM Fiber Count (Fibers)	PCFM Fiber Count (Fibers)	PCFM Fiber Count (Fibers)	PCFM Fiber Count (Fibers)	PCFM Fiber Count (Fibers)
1	2	3	4	5	6	7	8	9	10
10000001	10000001	1000	1000	1000	1000	1000	1000	1000	1000
10000002	10000002	1000	1000	1000	1000	1000	1000	1000	1000
10000003	10000003	1000	1000	1000	1000	1000	1000	1000	1000
10000004	10000004	1000	1000	1000	1000	1000	1000	1000	1000
10000005	10000005	1000	1000	1000	1000	1000	1000	1000	1000
10000006	10000006	1000	1000	1000	1000	1000	1000	1000	1000
10000007	10000007	1000	1000	1000	1000	1000	1000	1000	1000
10000008	10000008	1000	1000	1000	1000	1000	1000	1000	1000
10000009	10000009	1000	1000	1000	1000	1000	1000	1000	1000
10000010	10000010	1000	1000	1000	1000	1000	1000	1000	1000
10000011	10000011	1000	1000	1000	1000	1000	1000	1000	1000
10000012	10000012	1000	1000	1000	1000	1000	1000	1000	1000
10000013	10000013	1000	1000	1000	1000	1000	1000	1000	1000
10000014	10000014	1000	1000	1000	1000	1000	1000	1000	1000
10000015	10000015	1000	1000	1000	1000	1000	1000	1000	1000
10000016	10000016	1000	1000	1000	1000	1000	1000	1000	1000
10000017	10000017	1000	1000	1000	1000	1000	1000	1000	1000
10000018	10000018	1000	1000	1000	1000	1000	1000	1000	1000
10000019	10000019	1000	1000	1000	1000	1000	1000	1000	1000
10000020	10000020	1000	1000	1000	1000	1000	1000	1000	1000

AMERISCI

AmeriSci New York

315 EAST 30TH STREET

NEW YORK, NY 10016

TEL: (212) 234-2000 - FAX: (212) 234-2000

May 4, 2000

QAS Management Corporation
Attn: Charles Farnas
150 W. 42nd Street, Room
502A
New York, NY 10018

RE: QAS Management Corporation
100 Avenue of the Americas
N.Y. 10013
100 Avenue of the Americas, 21st Floor (QAS)

Dear Charles Farnas:

Enclosed are the results for PCAD analysis of the following QAS Management Corporation samples received at AmeriSci on Friday, May 04, 2000, for a full description:

01, 02, 03, 04, 05, 06, 07, 08, 09, 10, 11, 12, 13, 14, 15, 16

This is a summary statement as for detection only as reported in AmeriSci on their laboratory. These samples were analyzed according to PCAD methodology as specified in the FBI manual, dated 07, 1999. The covering sheet used in the report is present version of data reported in "A" files which is being placed within the report. This table attached represents a summary of the data used in the report.

This report contains ONLY the analysis of report submitted in identifying only to this report. AmeriSci reserves the responsibility for opinions expressed there such as "average opinion" or "no opinion expressed". This report must not be used to claim product identification by AmeriSci or any other laboratory agency. Complete analytical interpretation is available from AmeriSci upon written request. The original version of this report was in laboratory handwritten interpretation. However, this file report must be interpreted, except in the absence the receipt of the laboratory.

AmeriSci appreciates the opportunity to serve your organization. Please contact us for any further assistance or with any questions.

Sincerely,

Charles Farnas
PCAD Manager

Phase Control Microscopy (PCM) Fiber Results
 4201016, Electrical Force, 4550 Breakdown Zone Fiber (Orange)

Sample #	Phase Control #	Wavelength (nm)	Slit Width (microns)	Exposure (sec)	Aperture (microns)	Phase (microns)	Phase (microns)	Phase (microns)	Phase (microns)
7A	20250000	633	100	100	100	100	100	100	100
7B	20250000	633	100	100	100	100	100	100	100
7C	20250000	633	100	100	100	100	100	100	100
7D	20250000	633	100	100	100	100	100	100	100
7E	20250000	633	100	100	100	100	100	100	100
7F	20250000	633	100	100	100	100	100	100	100
7G	20250000	633	100	100	100	100	100	100	100
7H	20250000	633	100	100	100	100	100	100	100
7I	20250000	633	100	100	100	100	100	100	100
7J	20250000	633	100	100	100	100	100	100	100
7K	20250000	633	100	100	100	100	100	100	100
7L	20250000	633	100	100	100	100	100	100	100
7M	20250000	633	100	100	100	100	100	100	100
7N	20250000	633	100	100	100	100	100	100	100
7O	20250000	633	100	100	100	100	100	100	100
7P	20250000	633	100	100	100	100	100	100	100
7Q	20250000	633	100	100	100	100	100	100	100
7R	20250000	633	100	100	100	100	100	100	100
7S	20250000	633	100	100	100	100	100	100	100
7T	20250000	633	100	100	100	100	100	100	100
7U	20250000	633	100	100	100	100	100	100	100
7V	20250000	633	100	100	100	100	100	100	100
7W	20250000	633	100	100	100	100	100	100	100
7X	20250000	633	100	100	100	100	100	100	100
7Y	20250000	633	100	100	100	100	100	100	100
7Z	20250000	633	100	100	100	100	100	100	100

Not for use in other reports

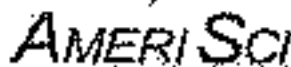
The logo for AmeriSci, featuring the company name in a stylized font with a curved line above it.

AmeriSci New York

117 EAST 30TH STREET

NEW YORK, NY 10016

TEL: (212) 679-0392 • FAX: (212) 679-0392

May 9, 2008

CNS Management Corporation
Attn: Charles Powers
560 W. Old Country Road
Suite 308
Hicksville, NY 11801

RE: **CNS Management Corporation**
Job Number 208032092
P.O. #A281048
A281048; Sherman Plaza, 4880 Broadway - 2nd Floor - Dying

Dear Charles Powers:

Enclosed are the results for PCM asbestos analysis of the following CNS Management Corporation samples received at AmeriSci on Friday, May 09, 2008, for a 24 hour turnaround:

01, 02, 03, 04, 05, 06, 07, 08, 09, 10, 11, 12, 13, 14, 15, 16.

The 16 samples contained in Air Cassettes were shipped to AmeriSci via Next Day Delivery. These samples were prepared according to PCM methodology as specified in NIOSH Method 7400, Issue 42, 8/15/94. The counting rules used are described in previous versions of this method as "A" rules unless otherwise noted within the report. The table attached represents a summary of the fiber count results.

This report relates ONLY to the sample analysis expressed as fibers/cc min of filter area. AmeriSci assumes no responsibility for customer supplied data such as "sample location" or "air volume captured". This report must not be used to claim product endorsement by AmeriSci or any AmeriSci certifying agency. Complete analytical documentation is provided and available upon written request. The National Institute of Standards and Technology Accreditation requirements, mandates that this report must not be reproduced, except in full without the approval of the laboratory.

AmeriSci appreciates this opportunity to serve your organization. Please contact us for any further assistance or with any questions.

Sincerely,

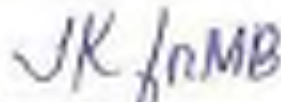
A handwritten signature in blue ink that reads "JK for MB".

Marvin E. Brothers
PCM Manager

Phase Contrast Microscopy (PCM) Fiber Results
 625056, Shamrock Plaza, 4850 Broadway - 2nd Floor - During

Analysis Sample #	Client Sample #	Date Collected	Flow Rate (liters/min.)	Duration (min.)	Air Filtered (lbs)	Fields	Fibers	Fiber Density (Fibers/cm ²)	Fiber Conc. (Fibers/cc)	TWA
13	13	05/06/08	0	302	1012	100	2	0.02	< 0.020	
Location: Helix Macropack Exhaust #1										
14	14	05/06/08	5	280	1180	100	16	20.30	0.004	
Location: Macropack Exhaust #2										
15	15	05/06/08	0	6	0	100	0.5	0.04		Fibers/cc: 1
Location: Field Base										
16	16	05/06/08	0	0	0	100	0.5	0.04		Fibers/cc: 1
Location: Field Base										

Reporting Notes:

(1) Fibers/cc cannot be calculated for samples not analyzed with an air volume.
 By: 00081 TERRY/MARIE (see 01) - Brooke (Using an Oregon Model/CMC PCM instrument. See 00081076). Analyzed by: Kenneth E. Smith (E) (New Analyzed 04/2008)
 Date of Report: 01/06/08 (Job # 10000000) Blank analysis as requested when available. However we will add 2 - 4 fiber counts if provided (upper limit of 1000000) (see 01/06/08)
 By: 00081 TERRY/MARIE (see 01) - Brooke (Using an Oregon Model/CMC PCM instrument. See 00081076). Analyzed by: Kenneth E. Smith (E) (New Analyzed 04/2008)
 Date of Report: 01/06/08 (Job # 10000000) Blank analysis as requested when available. However we will add 2 - 4 fiber counts if provided (upper limit of 1000000) (see 01/06/08)
 Test Conducted in a test cell. To determine OSHA compliance with the 5.0 fibers standard. Estimated 0.5 fibers/cc (see 01/06/08). OSHA Lab # 102843

JK JOKA

Reviewed By: *[Signature]*

Date: 05/06/08



AmeriSci New York

117 EAST 30TH STREET

NEW YORK, NY 10003

TEL: (212) 678-8000 • FAX: (212) 678-9100

May 14, 2008

CNS Management Corporation
Attn: Charles Powers
555 W. Old Country Road
Suite 303
Roseton, NY 11201

RE: CNS Management Corporation
Job Number: 200802050
P.O. #A231048
Address: Sherman Plaza, 4650 Broadway 2nd Floor Plaza #1 - Clearance (Report Amended
5/14/2008)

Dear Charles Powers:

Enclosed are the results for PCM asbestos analysis of the following CNS Management Corporation samples received at AmeriSci on Friday, May 09, 2008, for a 12 hour turnaround:

01, 02, 03, 04, 05, 06, 07, 08, 09, 10, 11, 12, 13.

The 13 samples contained in Air Castles were shipped to AmeriSci via Hand Carried. These samples were prepared according to PCM methodology as specified in NIOSH Method 7400, Issue #2, 8/15/94. The counting rules used are described in previous versions of this method as "A" rules unless otherwise noted within the report. The table attached represents a summary of the fiber count results.

This report relates ONLY to the sample analysis expressed as fibers/cc m3 of fiber area. AmeriSci assumes no responsibility for customer supplied data such as "sample location" or "air volume sampled". This report must not be used to claim product endorsement by AmeriSci or any AmeriSci certifying agency. Complete analysis documentation is archived and available upon written request. The National Institute of Standards and Technology Accreditation requirements mandate that this report must not be reproduced, except in full without the approval of the laboratory.

AmeriSci appreciates this opportunity to serve your organization. Please contact us for any further assistance or with any questions.

Sincerely,

Marvin B. Brothers
PCM Manager

Phase Contrast Microscopy (PCM) Fiber Receipts

Account: 200002083 Job #: 200002083 - City of Minneapolis (Project) Receipts for Fiber

Order #	Client Name #	Qty	Part No	Part Name	Unit Price	Total Price	Phase Contrast Microscopy (PCM) Fiber Receipts	Order Date	Order Qty	Order Price
1	11	10	100	100	100	100	100	100	100	100
2	12	10	100	100	100	100	100	100	100	100
3	13	10	100	100	100	100	100	100	100	100
4	14	10	100	100	100	100	100	100	100	100
5	15	10	100	100	100	100	100	100	100	100
6	16	10	100	100	100	100	100	100	100	100
7	17	10	100	100	100	100	100	100	100	100
8	18	10	100	100	100	100	100	100	100	100
9	19	10	100	100	100	100	100	100	100	100
10	20	10	100	100	100	100	100	100	100	100
11	21	10	100	100	100	100	100	100	100	100
12	22	10	100	100	100	100	100	100	100	100
13	23	10	100	100	100	100	100	100	100	100
14	24	10	100	100	100	100	100	100	100	100
15	25	10	100	100	100	100	100	100	100	100
16	26	10	100	100	100	100	100	100	100	100
17	27	10	100	100	100	100	100	100	100	100
18	28	10	100	100	100	100	100	100	100	100
19	29	10	100	100	100	100	100	100	100	100
20	30	10	100	100	100	100	100	100	100	100
21	31	10	100	100	100	100	100	100	100	100
22	32	10	100	100	100	100	100	100	100	100
23	33	10	100	100	100	100	100	100	100	100
24	34	10	100	100	100	100	100	100	100	100
25	35	10	100	100	100	100	100	100	100	100
26	36	10	100	100	100	100	100	100	100	100
27	37	10	100	100	100	100	100	100	100	100
28	38	10	100	100	100	100	100	100	100	100
29	39	10	100	100	100	100	100	100	100	100
30	40	10	100	100	100	100	100	100	100	100
31	41	10	100	100	100	100	100	100	100	100
32	42	10	100	100	100	100	100	100	100	100
33	43	10	100	100	100	100	100	100	100	100
34	44	10	100	100	100	100	100	100	100	100
35	45	10	100	100	100	100	100	100	100	100
36	46	10	100	100	100	100	100	100	100	100
37	47	10	100	100	100	100	100	100	100	100
38	48	10	100	100	100	100	100	100	100	100
39	49	10	100	100	100	100	100	100	100	100
40	50	10	100	100	100	100	100	100	100	100
41	51	10	100	100	100	100	100	100	100	100
42	52	10	100	100	100	100	100	100	100	100
43	53	10	100	100	100	100	100	100	100	100
44	54	10	100	100	100	100	100	100	100	100
45	55	10	100	100	100	100	100	100	100	100
46	56	10	100	100	100	100	100	100	100	100
47	57	10	100	100	100	100	100	100	100	100
48	58	10	100	100	100	100	100	100	100	100
49	59	10	100	100	100	100	100	100	100	100
50	60	10	100	100	100	100	100	100	100	100
51	61	10	100	100	100	100	100	100	100	100
52	62	10	100	100	100	100	100	100	100	100
53	63	10	100	100	100	100	100	100	100	100
54	64	10	100	100	100	100	100	100	100	100
55	65	10	100	100	100	100	100	100	100	100
56	66	10	100	100	100	100	100	100	100	100
57	67	10	100	100	100	100	100	100	100	100
58	68	10	100	100	100	100	100	100	100	100
59	69	10	100	100	100	100	100	100	100	100
60	70	10	100	100	100	100	100	100	100	100
61	71	10	100	100	100	100	100	100	100	100
62	72	10	100	100	100	100	100	100	100	100
63	73	10	100	100	100	100	100	100	100	100
64	74	10	100	100	100	100	100	100	100	100
65	75	10	100	100	100	100	100	100	100	100
66	76	10	100	100	100	100	100	100	100	100
67	77	10	100	100	100	100	100	100	100	100
68	78	10	100	100	100	100	100	100	100	100
69	79	10	100	100	100	100	100	100	100	100
70	80	10	100	100	100	100	100	100	100	100
71	81	10	100	100	100	100	100	100	100	100
72	82	10	100	100	100	100	100	100	100	100
73	83	10	100	100	100	100	100	100	100	100
74	84	10	100	100	100	100	100	100	100	100
75	85	10	100	100	100	100	100	100	100	100
76	86	10	100	100	100	100	100	100	100	100
77	87	10	100	100	100	100	100	100	100	100
78	88	10	100	100	100	100	100	100	100	100
79	89	10	100	100	100	100	100	100	100	100
80	90	10	100	100	100	100	100	100	100	100
81	91	10	100	100	100	100	100	100	100	100
82	92	10	100	100	100	100	100	100	100	100
83	93	10	100	100	100	100	100	100	100	100
84	94	10	100	100	100	100	100	100	100	100
85	95	10	100	100	100	100	100	100	100	100
86	96	10	100	100	100	100	100	100	100	100
87	97	10	100	100	100	100	100	100	100	100
88	98	10	100	100	100	100	100	100	100	100
89	99	10	100	100	100	100	100	100	100	100
90	100	10	100	100	100	100	100	100	100	100

See attached files for details



AmeriSci New York

117 EAST 30TH STREET

NEW YORK, NY 10010

TEL: (212) 679-4660 • FAX: (212) 676-4302

May 9, 2006

CNS Management Corporation
Attn: Charles Powers
550 Mt. Old Country Road
Suite 350
Hicksville, NY 11803

RE: CNS Management Corporation
Job Number 200602084
P.O. #A251048
A251048; Shomson Plaza; 4650 Broadway - 2nd Floor Plaza #1 (Clearance)

Dear Charles Powers:

Enclosed are the results for TEM fiber analysis of the following CNS Management Corporation samples received at AmeriSci on Friday, May 05, 2006, for a 12 hour turnaround:

01, 02, 03, 04, 05, 06, 07, 08, 09, 10, 11, 12, 13

The 13 air samples were sent to AmeriSci via hand delivered. These samples were prepared according to AHERA Protocol.

Table 1 represents a summary of pertinent information used for the structure (fiber) density and concentration calculations. Included are the size of each structure counted, the structure density and concentration, type of foreign material detected and the analytical sensitivity, which represents the concentration by the detection of one structure in the TEM structure count. Copies of the Fiber Count Sheets are included. These data sheets contain information for structure length/diameter, structure type, structure morphology and pertinent information on EDS, SAED and photography.

This report relates ONLY to the sample analysis expressed as structure density. AmeriSci assumes no responsibility for customer supplied data such as "sample location" or "air volume sampled". This report must not be used to claim product endorsement by AmeriSci, NVLAP or any agency of the U. S. Government. The National Institute of Standards and Technology Accreditation requirements, mandates that this report must not be reproduced, except in full without the written approval of the laboratory.

AmeriSci appreciates this opportunity to serve your organization. Please contact us for any further assistance or with any questions.

Sincerely,

Paul J. Mucha
Laboratory Director

TEM Asbestos (air) Count Sheet

11/16/04
11/16/04

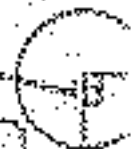

Client Name: CNS Management Corporation Job #: 20005000 Job Sample #: 01 Client Sample #: 01 Received: 05/09/04 01:37:43 Date Analyzed: 05/09/04 Sample #: 7	Volume Filtered: 1.220 L Filter Type / Filter Area: MCF 325 cm ² Grid Opening Size: 0.0100 μm Area Examined: 0.0700 cm ² Magnification: 20,000 Accelerating Voltage: 100 KeV
--	---

Analysis Performed by: Vicente Sotero

Count	Grid	Area	Count	Count	Count Type	Magnification	EM	Count	Count	Count
04-010	1	100								CALCULATED
04-011	2	100								
04-012	3	100								
04-013	4	100								
04-014	5	100								
04-015	6	100								
04-016	7	100								

ASD: No asbestos structures observed

Comments:

Structure Density	Count/area	Count/area	Grid Examination
Total Grid Openings	1	0.0000	<input checked="" type="checkbox"/> Grid Opening Count > 50%
Fibrous Asbestos Structures	0	0.0000	<input checked="" type="checkbox"/> Total Grid Opening > 50%
Amphibole Asbestos Structures	0	0.0000	<input checked="" type="checkbox"/> Undissolved Fiber < 10%
Amorphous Structures (if any)	0	0.0000	<input checked="" type="checkbox"/> Filled Regions < 50%
Total Total Asbestos Structures	0	0.0000	<input checked="" type="checkbox"/> Fiber Loading < 10%
Total Asbestos Structures	0	0.0000	<input checked="" type="checkbox"/> Miscellaneous Items
Analytical Sensitivity	10	0.0000	

TEM Asbestos (air) Count Sheet

00000000
00000000

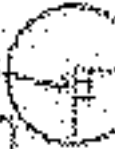

Client Name: ENR Management Corporation Job #: 108010000 Lab Sample #: 103 Filter Assembly #: 103 Accession #: 15/01/01 Date Analyzed: 15/09/01 Service #: 1	Volume Filtered: 1.000 Filter Type: Filter Area: 1400 (100%) Gold Diameter Size: 0.4100 (100%) Area Assayed: 0.0200 (100%) Membrane: 30/100 Assay Voltage: 100 kV
--	--

Analyst Performed by: Victor Siqueira

Location	Grid Section	Filter	Length (µm)	Width (µm)	Count Type	Abundance	ESD	Area	CFD	Notes
CA-100	1	NSD								
CA-101	2	NSD								
CA-102	3	NSD								
CA-103	4	NSD								
CA-104	5	NSD								
CA-105	6	NSD								
CA-106	7	NSD								

NSD: No Asbestos Structures Detected

Comments

	Structure Density	Concentration	Grid Application
Total Grid Density:	7	0.0000	
Unresolved Structures:	0	0.0000	<input checked="" type="checkbox"/> Grid Density Covered > 50%
Amorphous Structures:	0	0.0000	<input checked="" type="checkbox"/> Area Grid Opening > 50%
Asbestos Structures (NSD):	0	0.0000	<input checked="" type="checkbox"/> Unresolved Filter > 10%
Total Non-Asbestos Structures:	7	0.0000	<input checked="" type="checkbox"/> Filtered Asbestos < 50%
Total Asbestos Structures:	0	0.0000	<input checked="" type="checkbox"/> Filter Density < 50%
Analyzed Structure:	14	0.0000	<input checked="" type="checkbox"/> Particles Over

TEM Asbestos (air) Count Sheet

DATE: 05/09/18
TIME: 01:01:43



Client Name: CNS Management Corporation	Volume Filtered: 1.150 L
Job #: 218052014	Filter Date (Filter Area): MCE 355 mm ²
Lab Sample #: 01	Grid Opening Size: 0.0100 mm
Client Sample #: 01	Area Sampled: 11.0700 mm ²
Received: 05/09/18 01:01:43	Magnification: 20,000
Date Analyzed: 05/09/18	Accelerating Voltage: 100 kV
Stream: 3	

Analysis performed by: J. J.
View Slides

Stream	Grid	Area	Length	Width	Filter Type	Porosity	ETS	Days	Grids	Photo
01-001	1	150							11111111	
01-002	2	150								
01-003	3	150								
01-004	4	150								
01-005	5	150								
01-006	6	150								
01-007	7	150								

MSD: No Asbestos Structures Identified

Comments

	Structure Density	Concentration	Grid Resolution
Total Grid Openings: 7	6.10E-1	5.30E-4	<input type="checkbox"/> Grid Opening Coverage < 50%
Minimally Asbestos Structures: 0	0.00E+0	0.00E+0	<input checked="" type="checkbox"/> Large Grid Opening > 50%
Asbestos Structures with asbestos: 0	0.00E+0	0.00E+0	<input checked="" type="checkbox"/> Quilting Filter < 10%
Final Non-Asbestos Structures: 7	6.10E-1	5.30E-4	<input checked="" type="checkbox"/> Polished Replicas < 50%
Final Asbestos Structures: 0	0.00E+0	0.00E+0	<input checked="" type="checkbox"/> Filter Loading < 10%
Applied Resolution: 1.8E		0.00E+0	<input checked="" type="checkbox"/> Particulate Free

TEM Asbestos (air) Count Sheet

Form 200
2/20/2007

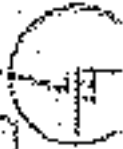

Client Name: CFR Metallurgical Corporation Job #: 100052004 Lab Number: 05 Clean Number: 05 Request: 05/09/07 Date Analyzed: 05/09/07 Sample #: 7	Method Name: TEM Filter Area: 3000 Grid Opening Size: 0.03000 Area Examined: 0.03000 Magnification: 20,000 Acceleration Voltage: 100 KeV
--	---

Analyzed Performed by: V. S. S. / [Signature]
Victor S. S.

Filter No.	Grid	Filter	Sample	Filter	Filter Type	Disposition	EDS	Index	ASD	Frags
02-500	1	150								
02-500	2	150								
02-500	3	150								
02-500	4	150								
02-500	5	150								
02-500	6	150								
02-500	7	150								

NSL 40 Asbestos Structures Counted

Comments:

	Structure Density (structures)	Comments (Area/Filter)	Grid Examination
Total Grid Openings: 7			
Charpyite Asbestos Structures: 0	<10.0	<0.0004	<input type="checkbox"/> Grid Openings Covered > 50%
Amphibole Asbestos Structures: 0	<10.0	<0.0004	<input type="checkbox"/> Inner Grid Opening > 50%
Asbestos Structures with asbestos: 0	<10.0	<0.0004	<input type="checkbox"/> Dissolved Filter < 10%
Total Non-Asbestos Structures:			<input type="checkbox"/> Folded Replics < 50%
Total Asbestos Structures: 0	<10.0	<0.0004	<input type="checkbox"/> Filter Loading < 10%
Analytical Sensitivity:	10.0	0.0004	<input type="checkbox"/> Particles Free



AMERISCI

AmeriSci New York

117 EAST 20TH STREET

NEW YORK, NY 10016

TEL: (212) 679-6020 • FAX: (212) 679-6022

May 13, 2008

CNS Management Corporation
Attn: Charles Powers
520 W. Old Country Road
Suite 30B
Hicksville, NY 11801

RE: CNS Management Corporation
Job Number 200802566
P.O. #A281048
A281048, Sherman Plaza, 4650 Broadway, 2nd Floor Phase A2, 8th Fl

Dear Charles Powers:

Enclosed are the results for PCM asbestos analysis of the following CNS Management Corporation samples received at AmeriSci on Tuesday, May 13, 2008, for a 24 hour turnaround:

01, 02, 03, 04, 05, 06, 07, 08, 09, 10, 11, 12, 13, 14, 15, 16, 17, 18.

The 18 samples contained in Air Cassettes were shipped to AmeriSci via ground shipment. These samples were prepared according to PCM methodology as specified in NIOSH Method 7400, Issue #7, 07/15/04. The counting rules used are those used in previous versions of this method as "A" rules unless otherwise noted within the report. The table attached represents a summary of the fiber count results.

This report relates ONLY to the sample analysis expressed as fibers/sq ft of filter area. AmeriSci assumes no responsibility for customer supplied data such as "sample location" or "air pump sample". This report must not be used to claim product endorsement by AmeriSci or any AmeriSci certifying agency. Complete analytical documentation is attached and available upon written request. The National Institute of Standards and Technology Accreditation requirements stipulates that this report must not be reproduced, except in full without the approval of the laboratory.

AmeriSci appreciates this opportunity to serve your organization. Please contact us for any further assistance or with any questions.

Sincerely,

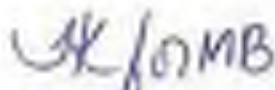

Marvin E. Brothers
PCM Manager



AMERISCI

AmeriSci New York

517 EAST 50TH STREET
NEW YORK, NY 10010
TEL: (212) 679-0052 • FAX: (212) 679-0052

May 14, 2008

CNS Management Corporation
Attn: Charles Powers
550 W. Old Country Road
Suite 305
Rocky Hill, NY 11801

RE: CNS Management Corporation
Job Number 208052713
P.O. #A281046
A281046 - Skerston Plaza, 4550 Broadway, 2nd Floor 2nd Phase (Pop, Dni)

Dear Charles Powers:

Enclosed are the results for PCM distortion analysis of the following CNS Management Corporation samples received at AmeriSci on Wednesday, May 14, 2008, for a 24 hour turnaround:

01, 02, 03, 04, 05, 06, 07, 08, 09, 10, 11, 12, 13, 14, 15, 16, 17, 18, 19, 20

The 20 samples contained in Air Cassettes were shipped to AmeriSci via J&J and Delivered. These samples were prepared according to PCM methodology as specified in NIOSH Method 7400, Issue #7, 01/15/04. The counting rules used are described in previous versions of this method as "A" rules unless otherwise noted within the report. The table attached represents a summary of the fiber count results.

This report relates ONLY to the sample analysis expressed as fibers/cc, mm of filter area. AmeriSci assumes no responsibility for customer supplied data such as "sample location" or "air volume sampled". This report must not be used to claim product endorsement by AmeriSci or any AmeriSci verifying agency. Complete analytical documentation is available upon written request. The National Institute of Standards and Technology Accreditation requirements, mandates that this report must not be reproduced, except in full without the approval of the laboratory.

AmeriSci appreciates this opportunity to serve your organization. Please contact us for any further assistance or with any questions.

Sincerely,

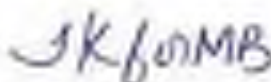

Marvin E. Brothers
PCM Manager

Client Name: S&S Management Corporation

Phase Contrast Microscopy (PCM) Final Results

Address: 4800 Highway 202 East, Suite 200, Ft. Worth, TX 76114

Analysis Section #	Client Section #	Discs Collected	Microscope (Type)	Operator	Microscope (Model)	Slides	Area	Micrograph (Count)	Micrograph (Area)
01	01	20	Phase Contrast	J. Smith	Zeiss Axiovert 10	100	100	100	100
02	02	20	Phase Contrast	J. Smith	Zeiss Axiovert 10	100	100	100	100
03	03	20	Phase Contrast	J. Smith	Zeiss Axiovert 10	100	100	100	100
04	04	20	Phase Contrast	J. Smith	Zeiss Axiovert 10	100	100	100	100
05	05	20	Phase Contrast	J. Smith	Zeiss Axiovert 10	100	100	100	100
06	06	20	Phase Contrast	J. Smith	Zeiss Axiovert 10	100	100	100	100
07	07	20	Phase Contrast	J. Smith	Zeiss Axiovert 10	100	100	100	100
08	08	20	Phase Contrast	J. Smith	Zeiss Axiovert 10	100	100	100	100
09	09	20	Phase Contrast	J. Smith	Zeiss Axiovert 10	100	100	100	100
10	10	20	Phase Contrast	J. Smith	Zeiss Axiovert 10	100	100	100	100
11	11	20	Phase Contrast	J. Smith	Zeiss Axiovert 10	100	100	100	100
12	12	20	Phase Contrast	J. Smith	Zeiss Axiovert 10	100	100	100	100
13	13	20	Phase Contrast	J. Smith	Zeiss Axiovert 10	100	100	100	100
14	14	20	Phase Contrast	J. Smith	Zeiss Axiovert 10	100	100	100	100
15	15	20	Phase Contrast	J. Smith	Zeiss Axiovert 10	100	100	100	100
16	16	20	Phase Contrast	J. Smith	Zeiss Axiovert 10	100	100	100	100
17	17	20	Phase Contrast	J. Smith	Zeiss Axiovert 10	100	100	100	100
18	18	20	Phase Contrast	J. Smith	Zeiss Axiovert 10	100	100	100	100
19	19	20	Phase Contrast	J. Smith	Zeiss Axiovert 10	100	100	100	100
20	20	20	Phase Contrast	J. Smith	Zeiss Axiovert 10	100	100	100	100

See following pages for test page



AMERISCI

AmeriSci New York

117 EAST 30TH STREET

NEW YORK, NY 10016

TEL: (212) 679-8600 • FAX: (212) 679-2300

May 15, 2008

CNS Management Corporation
Attn: Charles Powers
800 W. 23rd Country Road
Suite 205
Hicksville, NY 11801

RE: CNS Management Corporation
Job Number 208052853
P.O. #A241048
A281048, Sherman Plaza, 4550 Broadway / 2nd Floor Phase #2 (Out)

Dear Charles Powers:

Enclosed are the results for PCM asbestos analysis of the following CNS Management Corporation samples received at AmeriSci on Thursday, May 15, 2008, for a 24 hour turnaround.

01, 02, 03, 04, 06, 06, 07, 08, 09, 10, 11, 12, 13, 14, 15, 16, 17, 18

The 18 samples contained in Air Cassettes were shipped to AmeriSci via Hand Delivered. These samples were prepared according to PCM methodology as specified in NIOSH Method 7400, Issue #2, 8/15/04. The counting rules used are described in previous versions of this method as "A" rules unless otherwise noted within the report. The table attached represents a summary of the fiber count results.

This report relates ONLY to the sample analysis expressed as fibers/cc run of filter area. AmeriSci assumes no responsibility for customer supplied data such as "sample location" or "air volume sampled". This report must not be used to claim product endorsement by AmeriSci or any AmeriSci certifying agency. Complete analytical documentation is archived and available upon written request. The National Institute of Standards and Technology Accreditation requirements mandate that this report must not be reproduced, except in full without the approval of the laboratory.

AmeriSci appreciates this opportunity to serve your organization. Please contact us for any further assistance or with any questions.

Sincerely,

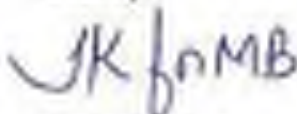

Marvin E. Brothers
PCM Manager

AMERISCI

AmeriSci New York

117 EAST 20TH STREET

NEW YORK, NY 10011

TEL: (212) 679-0000 - FAX: (212) 679-0323

May 17, 2006

CNS Management Corporation
Attn: Charles Powers
550 W. Old Country Road
Suite 302
Hicksville, NY 11803

RE: CNS Management Corporation
Job Number 208053100
P.O. #A281046
A281046, Sherman Plaza, 4650 Broadway, 2nd Floor, Phase #2, Quincy

Dear Charles Powers:

Enclosed are the results for PCM asbestos analysis of the following CNS Management Corporation samples received at AmeriSci on Friday, May 16, 2006, for a 24 hour duration:

01, 02, 03, 04, 05, 06, 07, 08, 09, 10, 11, 12, 13, 14, 15, 16, 17, 18

The 18 samples contained in Air Cassettes were shipped to AmeriSci via Hand Delivered. These samples were prepared according to PCM methodology as specified in NIOSH Method 7400, Issue #2, 8/15/94. The counting rules used are described in previous versions of this method as "A" rules unless otherwise noted within the report. The table attached represents a summary of the fiber count results.

This report relates ONLY to the sample analysis expressed as fibers/cc mm of filter area. AmeriSci assumes no responsibility for customer supplied data such as "sample location" or "air volume sampled". This report must not be used to claim product endorsement by AmeriSci or any AmeriSci-certifying agency. Complete analytical documentation is archived and available upon written request. The National Institute of Standards and Technology Accreditation requirements, mandates that this report must not be reproduced, except in full without the approval of the laboratory.

AmeriSci appreciates this opportunity to serve your organization. Please contact us for any further assistance or with any questions.

Sincerely,



Marvin E. Brothers
PCM Manager



AMERISCI

AmeriSci New York

117 EAST 30TH STREET

NEW YORK, NY 10016

TEL: (212) 679-8320 • FAX: (212) 679-8362

May 20, 2008

CNS Management Corporation
Attn: Charles Powers
888 W. Old Country Road
Suite 508
Hicksville, NY 11801

RE: CNS Management Corporation
Job Number: 208053472
P.O. #A281048
A281048 - 4550 Broadway, Sutphin Plaza 2nd Floor Phase #2 (Queens)

Dear Charles Powers:

Enclosed are the results for PCM asbestos analysis of the following CNS Management Corporation samples received at AmeriSci on Tuesday, May 20, 2008, for a 24 hour full-shift:

01, 02, 03, 04, 05, 06, 07, 08, 09, 10, 11, 12, 13, 14, 15, 16, 17, 18

The 18 samples contained in Air Cassettes were shipped to AmeriSci via JUNE DELIVERY. These samples were prepared according to PCM methodology as specified in NIOSH Method 7400, Issue #2, 8/15/94. The counting rules used are described in previous versions of this method as "A" rules unless otherwise noted within this report. The table attached represents a summary of the fiber count results.

This report relates ONLY to the sample analysis expressed as fibers/cc air of filter area. AmeriSci assumes no responsibility for customer supplied data such as "sample location" or "air volume sampled". This report must not be used to claim product endorsement by AmeriSci or any AmeriSci certifying agency. Complete methodology documentation is archived and available upon written request. The National Institute of Standards and Technology Accreditation requirements, mandates that this report must not be reproduced, except in full without the approval of the laboratory.

AmeriSci appreciates this opportunity to serve your organization. Please contact us for any further assistance or with any questions.

Sincerely,

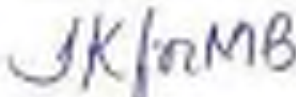

Marvin E. Brothers

PCM Manager



AmeriSci New York

117 EAST 30TH STREET
NEW YORK, NY 10016
TEL: (212) 619-8000 • FAX: (212) 619-8993

May 23, 2008

CNS Management Corporation
Attn: Charles Powers
500 W. Old Country Road
Suite 306
Hicksville, NY 11801

RE: CNS Management Corporation
Job Number 208053750
P.O. #A231043
A231040, 4550 Broadway, Sherman Plaza - 2nd Floor, Phase #2 (CRK)

Dear Charles Powers:

Enclosed are the results for PCM asbestos analysis of the following CNS Management Corporation samples received at AmeriSci on Wednesday, May 21, 2008, for a 24 hour transport:

01, 02, 03, 04, 05, 06, 07, 08, 09, 10, 11, 12, 13, 14, 15, 16, 17, 18

The 18 samples contained in Air Cassettes were shipped to AmeriSci via Hand Delivered. These samples were prepared according to PCM methodology as specified in MDSH Method 7400, Issue #2, 8/15/04. The counting rules used are described in previous versions of this method as "A" rules unless otherwise noted within the report. The table attached represents a summary of the fiber count results.

This report relates ONLY to the sample analysis expressed as fibers/cc mm of filter area. AmeriSci assumes no responsibility for customer supplied data such as "sample location" or "air volume sampled". This report must not be used to claim product endorsement by AmeriSci or any AmeriSci certifying agency. Complete analytical documentation is archived and available upon written request. The National Institute of Standards and Technology Accreditation requirements, mandates that this report must not be reproduced, except in full without the approval of the laboratory.

AmeriSci appreciates this opportunity to serve your organization. Please contact us for any further assistance or with any questions.

Sincerely,

Marvin E. Brothers
Operations Supervisor

Phase Contrast Microscopy (PCM) Fiber Counts

Address: 4550 University Station, P.O. Box 2000, Phoenix, AZ 85016

Account Number	Client Name	Date	Phase Contrast Microscopy (PCM) Fiber Counts	Fiber Count	Fiber Count	Fiber Count	Fiber Count	Fiber Count	Fiber Count
1000000000	América del Sur - 2010/2011	01/01/2010	1000000000	1000	1000	1000	1000	1000	1000
1000000000	América del Sur - 2010/2011	02/01/2010	1000000000	200	200	200	200	200	200
1000000000	América del Sur - 2010/2011	03/01/2010	1000000000	300	300	300	300	300	300
1000000000	América del Sur - 2010/2011	04/01/2010	1000000000	400	400	400	400	400	400
1000000000	América del Sur - 2010/2011	05/01/2010	1000000000	500	500	500	500	500	500
1000000000	América del Sur - 2010/2011	06/01/2010	1000000000	600	600	600	600	600	600
1000000000	América del Sur - 2010/2011	07/01/2010	1000000000	700	700	700	700	700	700
1000000000	América del Sur - 2010/2011	08/01/2010	1000000000	800	800	800	800	800	800
1000000000	América del Sur - 2010/2011	09/01/2010	1000000000	900	900	900	900	900	900
1000000000	América del Sur - 2010/2011	10/01/2010	1000000000	1000	1000	1000	1000	1000	1000
1000000000	América del Sur - 2010/2011	11/01/2010	1000000000	1100	1100	1100	1100	1100	1100
1000000000	América del Sur - 2010/2011	12/01/2010	1000000000	1200	1200	1200	1200	1200	1200

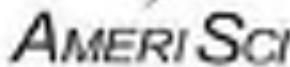

AMERISCI

AmeriSci New York

117 EAST 30TH STREET
NEW YORK, NY 10010
TEL: (212) 679-6600 • FAX: (212) 679-6392

May 22, 2008

CNS Management Corporation
Attn: Charles Powers
550 W. Old Country Road
Suite 309
Hicksville, NY 11801

RE: CNS Management Corporation
Job Number 205053755
P.O. #4251048
A251048: 4050 Broadway Sherman Plaza, 2nd Floor Phase 2 (CLF)

Dear Charles Powers:

Enclosed are the results for PCM asbestos analysis of the following CNS Management Corporation samples received at AmeriSci on Wednesday, May 21, 2008, for a 12 hour turnaround:

01, 02, 03, 04, 05, 06, 07, 08, 09, 10, 11, 12, 13, 14

The 14 samples contained in Air Cassettes were shipped to AmeriSci via Hand Delivered. These samples were prepared according to PCM methodology as specified in NIOSH Method 7400, Issue 02, 8/15/04. The counting rules used are described in previous versions of the method as "A" rules unless otherwise noted within the report. The table attached represents a summary of the fiber count results.

This report relates ONLY to the sample analysis expressed as fibers/cm³ of filter area. AmeriSci assumes no responsibility for customer supplied data such as "sample location" or "air volume sampled". This report must not be used in claim product endorsement by AmeriSci or any AmeriSci certifying agency. Complete analytical documentation is archived and available upon written request. The National Institute of Standards and Technology Accreditation requirements, mandates that this report must not be reproduced, except in full without the approval of the laboratory.

AmeriSci appreciates this opportunity to serve your organization. Please contact us for any further assistance or with any questions.

Sincerely,



Marvin E. Brothers
Operations Supervisor

Client Name: [REDACTED]

Phase Contrast Microscopy (PCM) Fiber Results

Address: [REDACTED]

Item #	Sample Description	Date Collected	Quantity (kg)	Lot #	Weight (kg)	Length (m)	Fiber Diameter (µm)	Number of Fibers	Phase Contrast Microscopy (PCM) Fiber Results
01	[REDACTED]	[REDACTED]	[REDACTED]	[REDACTED]	[REDACTED]	[REDACTED]	[REDACTED]	[REDACTED]	[REDACTED]
02	[REDACTED]	[REDACTED]	[REDACTED]	[REDACTED]	[REDACTED]	[REDACTED]	[REDACTED]	[REDACTED]	[REDACTED]
03	[REDACTED]	[REDACTED]	[REDACTED]	[REDACTED]	[REDACTED]	[REDACTED]	[REDACTED]	[REDACTED]	[REDACTED]
04	[REDACTED]	[REDACTED]	[REDACTED]	[REDACTED]	[REDACTED]	[REDACTED]	[REDACTED]	[REDACTED]	[REDACTED]
05	[REDACTED]	[REDACTED]	[REDACTED]	[REDACTED]	[REDACTED]	[REDACTED]	[REDACTED]	[REDACTED]	[REDACTED]
06	[REDACTED]	[REDACTED]	[REDACTED]	[REDACTED]	[REDACTED]	[REDACTED]	[REDACTED]	[REDACTED]	[REDACTED]
07	[REDACTED]	[REDACTED]	[REDACTED]	[REDACTED]	[REDACTED]	[REDACTED]	[REDACTED]	[REDACTED]	[REDACTED]
08	[REDACTED]	[REDACTED]	[REDACTED]	[REDACTED]	[REDACTED]	[REDACTED]	[REDACTED]	[REDACTED]	[REDACTED]
09	[REDACTED]	[REDACTED]	[REDACTED]	[REDACTED]	[REDACTED]	[REDACTED]	[REDACTED]	[REDACTED]	[REDACTED]
10	[REDACTED]	[REDACTED]	[REDACTED]	[REDACTED]	[REDACTED]	[REDACTED]	[REDACTED]	[REDACTED]	[REDACTED]
11	[REDACTED]	[REDACTED]	[REDACTED]	[REDACTED]	[REDACTED]	[REDACTED]	[REDACTED]	[REDACTED]	[REDACTED]
12	[REDACTED]	[REDACTED]	[REDACTED]	[REDACTED]	[REDACTED]	[REDACTED]	[REDACTED]	[REDACTED]	[REDACTED]
13	[REDACTED]	[REDACTED]	[REDACTED]	[REDACTED]	[REDACTED]	[REDACTED]	[REDACTED]	[REDACTED]	[REDACTED]
14	[REDACTED]	[REDACTED]	[REDACTED]	[REDACTED]	[REDACTED]	[REDACTED]	[REDACTED]	[REDACTED]	[REDACTED]
15	[REDACTED]	[REDACTED]	[REDACTED]	[REDACTED]	[REDACTED]	[REDACTED]	[REDACTED]	[REDACTED]	[REDACTED]

Report generated on [REDACTED]

The logo for AmeriSci, featuring the company name in a bold, sans-serif font with a stylized circular graphic element above it.

AmeriSci New York

117 EAST 30TH STREET

NEW YORK, NY 10016

TEL: (212) 679-8990 • FAX: (212) 679-8992

May 22, 2008

CNS Management Corporation
Attn: Charles Powers
550 W. Old Country Road
Suite 205
Hicksville, NY 11801

RE: CNS Management Corporation
Job Number 208053754
P.C. #A287546
A281048, 4552 Broadway, Sherman Plaza - 2nd Floor Phase #2 (C11)

Dear Charles Powers:

Enclosed are the results for TEM fiber analysis of the following CNS Management Corporation samples received at AmeriSci on Wednesday, May 21, 2008, for a 12 hour turnaround:

01, 02, 03, 04, 05, 06, 07, 08, 09, 10, 11, 12, 13, 14

The 14 air samples were sent to AmeriSci via Hand Delivery. These samples were prepared according to NIEBA Protocol

Table I represents a summary of all pertinent information used for the structure (fiber) density and concentration calculations. Included are the size of each structure counted, the structure density and concentration, type of fibrous material detected and the analytical sensitivity, which represents the concentration by the detection of one structure in the TEM structure count. Copies of the Fiber Count Sheets are included. These data sheets contain information for structure length/dia, structure type, structure morphology and pertinent information on EDS, SAED and photography.

This report relates ONLY to the sample analysis expressed as structure density. AmeriSci assumes no responsibility for customer supplied data such as "sample location" or "air volume samples". This report must not be used to claim product endorsement by AmeriSci, NYSLAP or any agency of the U. S. Government. The National Institute of Standards and Technology Accreditation requirements, mandates that this report must not be reproduced, except in full without the written approval of the laboratory.

AmeriSci appreciates this opportunity to serve your organization. Please contact us for any further assistance or with any questions.

Sincerely,

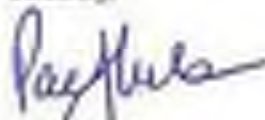
A handwritten signature in blue ink, appearing to read "Paul Meehan".

Paul A. Meehan
Laboratory Director

Client Name: CHS Metallurgical Corporation

Table 1

Summary of Transmission Electron Microscopy (TEM) Results for Asbestos (air)
 AZA1048: 4850 Broadway, Sherman Plaza - 2nd Floor Floor #2 (CLR)

AmperSol Sample #	Client Sample #	AC Filtered (liters)	AC Filtered (mg)	AC Filtered (mg/m ³)	Analytical Sensitivity (microscopic)	Asbestos Structures Detected (Microscopic)		Asbestos Structures Detected (Microscopic)		Structure Concentration (Microscopic)	Type of Asbestos
						>=5.0	>=5.0	Total	Total		
01 Inside	01	1350	0.0	0.0	0.0046	0.0	0.0	<16.7	<16.7	<0.0048	ASD
Location: LA South - East inside Work Area											
02 Inside	02	1350	0.0	0.0	0.0046	0.0	0.0	<16.7	<16.7	<0.0048	ASD
Location: LA South - West inside Work Area											
03 Inside	03	1350	0.0	0.0	0.0046	0.0	0.0	<16.7	<16.7	<0.0048	chrysotile
Location: LA North - West inside Work Area											
04 Inside	04	1350	0.0	0.0	0.0046	0.0	0.0	<16.7	<16.7	<0.0048	ASD
Location: LA North - West inside Work Area											
05 Inside	05	1350	0.0	0.0	0.0046	0.0	0.0	<16.7	<16.7	<0.0048	ASD
Location: LA West inside Work Area by Westwork											
06**	06	1350	0.0	0.0	0.0046	0.0	0.0	<16.7	<16.7	<0.0048	ASD
Location: OA South of Building Entrance											
07**	07	1350	0.0	0.0	0.0046	0.0	0.0	<16.7	<16.7	<0.0048	ASD
Location: OA East of Work Area by CB											
08**	08	1350	0.0	0.0	0.0046	0.0	0.0	<16.7	<16.7	<0.0048	ASD
Location: OA North of Work Area											
09**	09	1350	0.0	0.0	0.0046	0.0	0.0	<16.7	<16.7	<0.0048	ASD
Location: OA East of Work Area by Access											
10**	10	1350	0.0	0.0	0.0046	0.0	0.0	<16.7	<16.7	<0.0048	ASD
Location: OA North of Work Area											
11**	11	1350	0.0	0.0	0.0046	0.0	0.0	<16.7	<16.7	<0.0048	ASD
Location: OA Micro Trap Exhaust Stack #1											
12**	12	1350	0.0	0.0	0.0046	0.0	0.0	<16.7	<16.7	<0.0048	ASD
Location: OA Micro Trap Exhaust Stack #2											
13**	13	1350	0.0	0.0	0.0046	0.0	0.0	<16.7	<16.7	<0.0048	ASD
Location: OA Micro Trap Exhaust Stack #3											
14**	14	1350	0.0	0.0	0.0046	0.0	0.0	<16.7	<16.7	<0.0048	ASD
Location: Field ES&MS											

Concentration expressed by the literatures of 1 liter per 100 liters



Reviewed By:  Analyzed By:  Date: 5/7/08

Table 1

Summary of Transmission Electron Microscopy (TEM) Results for Asbestos (air)
 A261048, 4650 Broadway, Sherman Plaza - 2nd Floor Phase #2 (CLR)

Asbestos Sample #	Client Sample #	Dilution Factor	Area Analyzed (sq. mm.)	Area Analyzed (sq. mm.)	Asbestos Structures Detected (Microns)	Structure Energy (Structure cm)	Structure Concentration (structure/m ³)	Type of Asbestos
					>=5.0 Total	>=5.0 Total	>=5.0 Total	

10

Location: Field Bank

* Asbestos is regulated by the detection of 1 asbestos structure per 100,000 fibers

A261048, 4650 Broadway, Sherman Plaza

[Signature]

Reviewed By:

[Signature]

Analyzed By:

Date: 5/22/08

TEM Asbestos (air) Count Sheet

sample area analyzed



Client Name: CNS Management Corporation		Volume (liters): 1 350.0
Job #: 200053754		Filter Type / Filter Area: MCE 385 mm ²
Lab Sample #: 01		Grid Opening Size: 0.01000 mm ²
Client Sample #: 01		Area Examined: 0.06000 mm ²
Received: 05/21/08	22:36:00	Magnification: 20,000
Date Analyzed: 05/22/08		Accelerating Voltage: 100 KeV
Scope #: 7		

Analysis Performed by: VS
Victor Stupac

Location	Grid Opening	Fiber	Length μ m	Width μ m	Fiber Type	Morphology	EDS	Other	SAED	Photo
A7-41C	1	NSD								
A7-41E	2	NSD								
A7-41F	3	NSD								
A8-51C	4	NSD								
A8-51E	5	NSD								
A8-51F	6	NSD								

NSD: No Asbestos Structures Detected

Calculations

	Structure Density (str/mm ²)	Concentration (str/cc air)	Grid Evaluation
Total Grid Openings: 6	<16.7	<0.0048	<input checked="" type="checkbox"/> Grid Openings Covered > 50%
Chrysotile Asbestos Structures: 0	<16.7	<0.0048	<input checked="" type="checkbox"/> Intact Grid Opening > 50%
Amphibole Asbestos Structures: 0	<16.7	<0.0048	<input checked="" type="checkbox"/> Undissolved Filter < 10%
Asbestos Structures > 0.5 microns: 0	<16.7	<0.0048	<input checked="" type="checkbox"/> Folded Replica < 50%
Total Non-Asbestos Structures:			<input checked="" type="checkbox"/> Filter Loading < 10%
Total Asbestos Structures: 0	<16.7	<0.0048	<input checked="" type="checkbox"/> Particulate Even
Analytical Sensitivity:	16.7	0.0048	

TEM Asbestos (air) Count Sheet

sample area
analyzed



Client Name: CNS Management Corporation Job #: 208053754 Lab Sample #: 02 Client Sample #: 02 Received: 05/21/08 Date Analyzed: 05/22/08 Scope #: 7	Volume (liters): 1350.0 Filter Type / Filter Area: MCE 385 mm ² Grid Opening Size: 0.01000 mm ² Area Examined: 0.06000 mm ² Magnification: 20,000 Accelerating Voltage: 100 KeV
---	---

Analysis Performed by: VS
Victor Stupac

Location	Grid Opening	Fiber	Length μ m	Width μ m	Fiber Type	Morphology	EDS	Oppt.	SAED	Photo
A9-4/1C	1	NSD								
A9-4/1E	2	NSD								
A9-4/1F	3	NSD								
A10-3/1C	4	NSD								
A10-3/1E	5	NSD								
A10-3/1F	6	NSD								

NSD: No Asbestos Structures Detected

Comments

	Structure Density (str/mm ²)	Concentration (str/cc air)	Grid Evaluation
Total Grid Openings: 6			
Claysoil Asbestos Structures: 0	<16.7	<0.0048	<input checked="" type="checkbox"/> Grid Openings Covered > 50%
Amphibole Asbestos Structures: 0	<16.7	<0.0048	<input checked="" type="checkbox"/> Intact Grid Opening > 50%
Asbestos Structures \geq 5 microns: 0	<16.7	<0.0048	<input checked="" type="checkbox"/> Undissolved Filter < 10%
Total Non-Asbestos Structures:			<input checked="" type="checkbox"/> Folded Replica < 50%
Total Asbestos Structures: 0	<16.7	<0.0048	<input checked="" type="checkbox"/> Filter Loading < 10%
Analytical Sensitivity:	16.7	0.0048	<input checked="" type="checkbox"/> Particulate Even

TEM Asbestos (air) Count Sheet

sample area analyzed



Client Name: CNS Management Corporation Job #: 208053754 Lab Sample #: 03 Client Sample #: 03 Received: 05/21/08 Date Analyzed: 05/22/08 Scope #: 7	Volume (liters): 1350.0 Filter Type / Filter Area: MCE 385 mm ² Grid Opening Size: 0.01000 mm ² Area Examined: 0.06000 mm ² Magnification: 20,000 Accelerating Voltage: 100 KeV
---	---

Analysis Performed by: VS
Victor Slopov

Location	Grid Opening	Fiber	Length μm	Width μm	Fiber Type	Morphology	EDS	Orient	SAED	Picture
B6-4/1C	1	NSD								
B6-4/1E	2	NSD								
B6-4/1F	3	1	3.5	0.05	Chrysotile	Fiber	"Mg, Si, Fe"	;		
B6-4/1F	3	2	3.1	0.25	Chrysotile	Bundles	"Mg, Si, Fe"	;		
B7-4/1C	4	NSD								
B7-4/1E	5	NSD								
B7-4/1F	6	NSD								

NSD: No Asbestos Structures Detected

Comments

	Structure Density (str/mm ²)	Concentration (str/cc air)	Grid Evaluation
Total Grid Openings:	6		
Chrysotile Asbestos Structures:	2	0.0095	<input checked="" type="checkbox"/> Grid Openings Covered > 50%
Amphibole Asbestos Structures:	0	<0.0048	<input checked="" type="checkbox"/> Intact Grid Opening > 50%
Asbestos Structures >= 5 microns:	0	<0.0048	<input checked="" type="checkbox"/> Undissolved Filter < 10%
Total Non-Asbestos Structures:			<input checked="" type="checkbox"/> Folded Replica < 50%
Total Asbestos Structures:	2	0.0095	<input checked="" type="checkbox"/> Filter Loading < 10%
Analytical Sensitivity:	16.7	0.0048	<input checked="" type="checkbox"/> Particulate Even

TEM Asbestos (air) Count Sheet

sample area analyzed



Client Name: CNS Management Corporation		Volume (liters): 1 350.0
Job #: 208053754		Filter Type / Filter Area: MCE 385 mm ²
Lab Sample #: 04		Grid Opening Size: 0.01000 mm ²
Client Sample #: 04		Area Examined: 0.06000 mm ²
Received: 05/21/08	22:36:00	Magnification: 20,000
Date Analyzed: 05/22/08		Accelerating Voltage: 100 KeV
Scope #: 7		

Analysis Performed by: VS
Victor Slope

Location	Grid Openings	Fiber	Length μ m	Width μ m	Fiber Type	Morphology	EDS	Count	EAED	Notes
B8-4/1B	1	NSD								
B8-4/1C	2	NSD								
B8-4/1E	3	NSD								
B9-4/4C	4	NSD								
B9-4/4E	5	NSD								
B9-4/4F	6	NSD								

NSD: No Asbestos Structures Detected

Comments

	Structure Density (str/mm ²)	Concentration (str/cc air)	Grid Evaluation
Total Grid Openings:	6		
Chrysotile Asbestos Structures:	0	<0.0048	<input checked="" type="checkbox"/> Grid Openings Covered > 50%
Amphibole Asbestos Structures:	0	<0.0048	<input checked="" type="checkbox"/> Intact Grid Opening > 50%
Asbestos Structures >= 5 microns:	0	<0.0048	<input checked="" type="checkbox"/> Undissolved Filter < 10%
Total Non-Asbestos Structures:			<input checked="" type="checkbox"/> Folded Replica < 50%
Total Asbestos Structures:	0	<0.0048	<input checked="" type="checkbox"/> Filter Loading < 10%
Analytical Sensitivity:	16.7	0.0048	<input checked="" type="checkbox"/> Particulate Even

TEM Asbestos (air) Count Sheet

sample area
analyzed



Client Name: CNS Management Corporation		Volume (liters): 1 350.0
Job #: 200053754		Filter Type / Filter Area: MCF 385 mm ²
Lab Sample #: 05		Grid Opening Size: 0.01000 mm ²
Client Sample #: 05		Area Examined: 0.06000 mm ²
Received: 05/21/08	22:36:00	Magnification: 20,000
Date Analyzed: 05/22/08		Accelerating Voltage: 100 KeV
Scope #: 7		

Analysis Performed by: VS
Victor Stupac

COL#(A)	Grid Opening	Fiber	Length μ m	Width μ m	Fiber Type	Morphology	EDS	Orient.	BAED	Photo
B10-4/4C	1	NSD								
B10-4/4E	2	NSD								
B10-4/4F	3	NSD								
C0-2/4E	4	NSD								
C0-2/4F	5	NSD								
C0-3/4F	6	NSD								

NSD: No Asbestos Structures Detected

Comments

	Structure Density (str/mm ²)	Concentration (str/cc air)	Grid Evaluation
Total Grid Openings: 6	<16.7	<0.0048	<input checked="" type="checkbox"/> Grid Openings Covered > 50%
Chrysotile Asbestos Structures: 0	<16.7	<0.0048	<input checked="" type="checkbox"/> Intact Grid Opening > 50%
Amphibole Asbestos Structures: 0	<16.7	<0.0048	<input checked="" type="checkbox"/> Undissolved Filter < 10%
Asbestos Structures >= 5 microns: 0	<16.7	<0.0048	<input checked="" type="checkbox"/> Folded Replica < 50%
Total Non-Asbestos Structures:			<input checked="" type="checkbox"/> Filter Loading < 10%
Total Asbestos Structures: 0	<16.7	<0.0048	<input checked="" type="checkbox"/> Particulate Evns
Analytical Sensitivity:	16.7	0.0048	

AMERISCI

AmeriSci New York

117 EAST 20TH STREET

NEW YORK, NY 10016

TEL: (212) 675-8505 • FAX: (212) 679-0392

May 22, 2008

CNS Management Corporation
Attn: Charles Powers
860 W. Old Country Road
Suite 206
Hicksville, NY 11801

RE: CNS Management Corporation
Job Number 208053654
P.O. #A251918
R20194B, 4550 Broadway, Sherrill Plaza, 2nd Floor, Phone #212/679-0392

Dear Charles Powers:

Enclosed are the results for PCM asbestos analysis of the following CNS Management Corporation samples received at AmeriSci on Thursday, May 22, 2008, for an immediate turnaround.

01, 02, 03, 04, 05, 06, 07, 08, 09, 10, 11, 12

The 12 samples contained in Air Cassettes were shipped to AmeriSci via FedEx Overnight. These samples were prepared according to PCM methodology as specified in NIOSH Method 7400, Issue #2, 09/1994. The counting rules used are described in previous versions of this method as "X" rules unless otherwise noted within the report. The table attached represents a summary of the fiber count results.

This report relates ONLY to the sample analysis expressed as fibers/cc rim of filter area. AmeriSci assumes no responsibility for customer supplied data such as "sample location" or "air volume sampled". This report must not be used to claim product endorsement by AmeriSci or any AmeriSci certifying agency. Complete analytical documentation is archived and available upon written request. The National Institute of Standards and Technology Accreditation requirements, mandates that this report must not be reproduced, except in full without the approval of the laboratory.

AmeriSci appreciates this opportunity to serve your organization. Please contact us for any further assistance or with any questions.

Sincerely,



Marvin E. Brothers
Operations Supervisor

AmSci Job #: 208063854

Client Name: CMS Management Corporation

Phase Contrast Microscopy (PCM) Fiber Results

4281048: 4650 Broadway, Sherman Plaza, 2nd Floor, Phase B3 Clearance

AmSci Sample #	Client Sample #	Date Collected	Flow Rate (liters/min.)	Duration (min.)	Air Filtered (AMF)	Fields	Fibers	Fiber Density (Fibers/cm ²)	Fibers Conc. (Fibers/cc)	TMA
17	12	05/22/08	0	0	0	100	64	0.64		

Location: Field Work

Footnotes: F

Reporting Notes:

(1) Fibers were re-collected for samples for bleed-through analysis.
 In Micro-Matrix Method, use of 100% Clean Air (CA) is required. Under OSHA PCM minimums, Total Quantity Analyzed by OSHA is 100%.
 List of Detector - 100% Clean Air (CA) is required. Under OSHA PCM minimums, Total Quantity Analyzed by OSHA is 100%.
 This was 100% Clean Air (CA) is required. Under OSHA PCM minimums, Total Quantity Analyzed by OSHA is 100%.
 Total Calculated (TMA) is 0.64 fibers/cm².
 Analyzed by:  Date Analyzed: 05/22/08

010-27 87087



AMERISCI

AmeriSci New York

117 EAST 32ND STREET

NEW YORK, NY 10016

TEL: (212) 670-0200 • FAX: (212) 670-0302

May 28, 2008

CNS Management Corporation
Attn: Charles Powers
480 W. Old Country Road
Suite 308
Hicksville, NY 11801

RE: CNS Management Corporation
Job Number 208054448
P.O. #A287048
A287048; 4850 Broadway, Structures Dept; 1st Floor, Papp

Dear Charles Powers:

Enclosed are the results for PCM asbestos analysis of the following CNS Management Corporation samples received at AmeriSci on Wednesday, May 28, 2008, for a 24 hour turnaround.

1, 02, 03, 04, 05, 06, 07, 08, 09, 10, 11, 12, 13, 14

The 14 samples contained in Air Cassettes were shipped to AmeriSci via Hand Delivered. These samples were prepared according to PCM methodology as specified in NIOSH Method 7400, Issue #2, 8/16/04. The counting rules used are described in previous versions of this method as "A" rules unless otherwise noted within the report. The table attached represents a summary of the fiber count results.

This report relates ONLY to the sample analysis expressed as fibers/cc mm of filter area. AmeriSci assumes no responsibility for customer supplied data such as "sample location" or "air volume sampled". This report must not be used to claim product endorsement by AmeriSci or any AmeriSci certifying agency. Complete analytical documentation is archived and available upon written request. The National Institute of Standards and Technology Accreditation requirements, mandates that this report must not be reproduced, except in full without the approval of the laboratory.

AmeriSci appreciates this opportunity to serve your organization. Please contact us for any further assistance or with any questions.

Sincerely,



Martin E. Brothers
Operations Supervisor



AmeriSci N

117 EAST 34

NEW YORK

TEL: (212) 675-8000 • FAX: (21

May 24, 2008

CNS Management Corporation
Attn: Charles Powers
650 W. Old Country Road
Suite 308
Nicksville, NY 11801

RE: CNS Management Corporation
Job Number 208054679
P.O. #A281348
A281040, 4650 Broadway, Sherman Plaza - 1st Floor - Prop

Dear Charles Powers:

Enclosed are the results for PCM asbestos analysis of the following CNS Management Corporation samples rec. AmeriSci on Saturday, May 24, 2008, for a 24 hour turnaround:

01, 02, 03, 04, 05, 06, 07, 08, 09, 10, 11, 12

The 12 samples contained in Air Cassettes were shipped to AmeriSci via Hand Delivered. These samples were according to PCM methodology as specified in NIOSH Method 7400, Issue #2, 6/15/04. This sampling uses user in previous versions of this method as "A" rules unless otherwise noted within the report. The table attached is a summary of the fiber count results.

This report relates ONLY to the sample analysis expressed as fibers/cc mm of fiber area. AmeriSci assumes no for customer supplied data such as "sample location" or "air volume sampler". This report must not be used to endorse or by AmeriSci or any AmeriSci certifying agency. Complete analytical documentation is archived upon written request. The National Institute of Standards and Technology Accreditation requirements, mandate report must not be reproduced, except in full without the approval of the laboratory.

AmeriSci appreciates this opportunity to serve your organization. Please contact us for any further assistance or questions.

Sincerely,

Mary E. Brothers
Operations Supervisor

Phase Contrast Microscopy (PCM) Fiber Results
A281040, 4650 Broadway, Sherman Plaza - 1st Floor - Prop

AmeriSci Job #: 208054679

Client Name: CNS Management Corporation



AMERISCI

AmeriSci New York

117 EAST 30TH STREET
NEW YORK, NY 10018

TEL: (212) 679-8600 • FAX: (212) 679-0362

May 29, 2008

CNS Management Corporation
Attn: Charles Powers
250 W. 115 Country Road
Suite 308
Hicksville, NY 11801

RE: CNS Management Corporation
Job Number: 20085445
P.O. #A28104B
A331548; 4000 Broadway, Shearson Plaza, 12th Floor, Doring

Dear Charles Powers:

Enclosed are the results for PCM asbestos analysis of the following CNS Management Corporation samples received at AmeriSci on Wednesday, May 28, 2008, for a 24 hour turn-around:

01, 02, 03, 04, 05, 06, 07, 08, 09, 10, 11, 12, 13, 14, 15, 16

The 16 samples contained in Air Cassettes were shipped to AmeriSci via Hand Delivered. These samples were prepared according to PCM methodology as specified in NIOSH Method 7400, Issue 02, 08/02/04. The counting rules used are described in previous versions of this method as "A" rules unless otherwise noted within the report. The table attached represents a summary of the fiber count results.

This report relates ONLY to the sample analysis expressed as fibers/m³ of filter area. AmeriSci assumes no responsibility for customer supplied data such as "sample location" or "air volume sampled". This report must not be used to claim product endorsement by AmeriSci or any AmeriSci certifying agency. Complete analytical documentation is archived and available upon written request. The National Institute of Standards and Technology Accreditation requirements, mandates that this report must not be reproduced, except in full without the approval of the laboratory.

AmeriSci appreciates this opportunity to serve your organization. Please contact us for any further assistance or with any questions.

Sincerely,



Maria E. Brothys
Operations Supervisor

Photo Compact Microscopy (PCCM) Fiber Results
 ACH 1049 - 2010052205 Superior Paper, Inc Fiber Entry

Accession Number #	Client Name #	Date Collected	Fiber Type (Description)	Count (gms)	Min Fibers (gms)	Fibers	Min Length (microns)	Max Length (microns)
01	23	05/22/08	Location: Superior Paper, Inc	100	100	1	2.00	2.00
02	24	05/22/08	Location: Superior Paper, Inc	100	100	1	2.00	2.00
03	25	05/22/08	Location: Superior Paper, Inc	100	100	1	2.00	2.00
04	26	05/22/08	Location: Superior Paper, Inc	100	100	1	2.00	2.00
05	27	05/22/08	Location: Superior Paper, Inc	100	100	1	2.00	2.00
06	28	05/22/08	Location: Superior Paper, Inc	100	100	1	2.00	2.00
07	29	05/22/08	Location: Superior Paper, Inc	100	100	1	2.00	2.00
08	30	05/22/08	Location: Superior Paper, Inc	100	100	1	2.00	2.00
09	31	05/22/08	Location: Superior Paper, Inc	100	100	1	2.00	2.00



AMERISCI

AmeriSci New York

117 EAST 20TH STREET
NEW YORK, NY 10011

TEL: (212) 679-8300 • FAX: (212) 679-8382

May 30, 2008

CNS Management Corporation
Attn: Charles Powers
550 W. Dix Country Road
Suite 306
Goshen, NY 10924

RE: CNS Management Corporation
Job Number 208054643
P.O. #A291048
A291048; 4050 Broadway, Signature Plaza - 7th Floor (Queens)

Dear Charles Powers:

Enclosed are the results for PCM asbestos analysis of the following CNS Management Corporation samples received at AmeriSci on Friday, May 30, 2008, for a 24 hour duration:

01, 02, 03, 04, 05, 06, 07, 08, 09, 10, 11, 12, 13, 14, 15, 16

The 16 samples contained in Air Cassettes were shipped to AmeriSci via Hand Delivery. These samples were prepared according to PCM methodology as specified in NIOSH Method 7400, Issue #2, 8/1/84. The counting rules used are described in previous versions of this method as "A" rules unless otherwise noted within the report. The table attached represents a summary of the fiber count results.

This report relates ONLY to the sample analysis expressed as fibers/cc mass of fiber prod. AmeriSci assumes no responsibility for customer supplied data such as "sample location" or "air volume sampled". This report must not be used to claim product endorsement by AmeriSci or any AmeriSci certifying agency. Complete analytical documentation is archived and available upon written request. The National Institute of Standards and Technology Accreditation requirements, mandate that this report must not be reproduced, except in full without the approval of the laboratory.

AmeriSci appreciates this opportunity to serve your organization. Please contact us for any future assistance or with any questions.

Sincerely,



Marvin E. Powers
Operations Supervisor

Country Code: CN

Private Contract Microscopy (PCM) Fiber Reports

ASAC: [Name], [Address], [City], [State], [Zip]

Case #	Client Name	Area	Flow Rate (g/min)	Duration (min)	At Pressure (Bar)	Pressure (psi)	Flow Rate (g/min)	Pressure (psi)	Flow Rate (g/min)	Pressure (psi)
1000000	Client Name	1000000	100	100	100	100	100	100	100	100
1000001	Client Name	1000001	100	100	100	100	100	100	100	100
1000002	Client Name	1000002	100	100	100	100	100	100	100	100
1000003	Client Name	1000003	100	100	100	100	100	100	100	100
1000004	Client Name	1000004	100	100	100	100	100	100	100	100
1000005	Client Name	1000005	100	100	100	100	100	100	100	100
1000006	Client Name	1000006	100	100	100	100	100	100	100	100
1000007	Client Name	1000007	100	100	100	100	100	100	100	100
1000008	Client Name	1000008	100	100	100	100	100	100	100	100
1000009	Client Name	1000009	100	100	100	100	100	100	100	100
1000010	Client Name	1000010	100	100	100	100	100	100	100	100



AMERISCI

AmeriSci New York

117 EAST 35TH STREET

NEW YORK, NY 10016

TEL: (212) 678-8800 • FAX: (212) 678-9302

May 31, 2008

CNS Management Corporation
Attn: Charles Powers
700 W. Old Country Road
Suite 308
Roskville, NY 11601

RE: CNS Management Corporation
Job Number 208056960
P.O. #A231048
A231048, 4050 Broadway, Stannard Plaza, 1st Floor, Oving

Dear Charles Powers:

Enclosed are the results for PCM asbestos analysis of the following CNS Management Corporation samples received at AmeriSci on Saturday, May 31, 2008, for a 24 hour turnaround.

01, 02, 03, 04, 05, 06, 07, 08, 09, 10, 11, 12, 13, 14, 15, 16, 17, 18

The 18 samples contained in Air Cassettes were shipped to Analytic via Hand Delivery. These samples were prepared according to PCM methodology as specified in NIOSH Method 7400, Issue #2, 8/15/94. The counting files used are described in previous versions of this method as "A" files unless otherwise noted within the report. The table attached represents a summary of the fiber count results.

This report relates ONLY to the sample analysis expressed as fiber/cm³ of filter area. AmeriSci assumes no responsibility for customer supplied data such as "sample location" or "air volume sampled". This report must not be used to claim product endorsement by AmeriSci or any AmeriSci certifying agency. Complete analytical documentation is archived and available upon written request. The National Institute of Standards and Technology Accreditation requirements, mandates that this report must not be reproduced, except in full without the approval of the laboratory.

AmeriSci appreciates this opportunity to serve your organization. Please contact us for any further assistance or with any questions.

Sincerely,

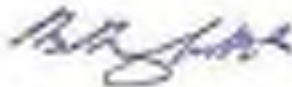

Marvin E. Butters
Operations Supervisor

Fiber Content Microscopy (PCM) Fiber Results
 A201015 - 45th Broadway, Streets Between 1st Floor Dining

Sample #	Sample Description	Unit (Cubic Feet)	Fiber Type (Count/1000)	Count (1000)	Fiber Count (1000)	Fiber Count (Micrograms)	Fiber Count (Micrograms)
01	Location: 45th Street at 1st Floor Dining	100	0	0	0	0	0
02	Location: 45th Street at 1st Floor Dining	100	0	0	0	0	0
03	Location: 45th Street at 1st Floor Dining	100	0	0	0	0	0
04	Location: 45th Street at 1st Floor Dining	100	0	0	0	0	0
05	Location: 45th Street at 1st Floor Dining	100	0	0	0	0	0
06	Location: 45th Street at 1st Floor Dining	100	0	0	0	0	0
07	Location: 45th Street at 1st Floor Dining	100	0	0	0	0	0
08	Location: 45th Street at 1st Floor Dining	100	0	0	0	0	0
09	Location: 45th Street at 1st Floor Dining	100	0	0	0	0	0
10	Location: 45th Street at 1st Floor Dining	100	0	0	0	0	0
11	Location: 45th Street at 1st Floor Dining	100	0	0	0	0	0
12	Location: 45th Street at 1st Floor Dining	100	0	0	0	0	0
13	Location: 45th Street at 1st Floor Dining	100	0	0	0	0	0
14	Location: 45th Street at 1st Floor Dining	100	0	0	0	0	0
15	Location: 45th Street at 1st Floor Dining	100	0	0	0	0	0
16	Location: 45th Street at 1st Floor Dining	100	0	0	0	0	0
17	Location: 45th Street at 1st Floor Dining	100	0	0	0	0	0
18	Location: 45th Street at 1st Floor Dining	100	0	0	0	0	0
19	Location: 45th Street at 1st Floor Dining	100	0	0	0	0	0
20	Location: 45th Street at 1st Floor Dining	100	0	0	0	0	0
21	Location: 45th Street at 1st Floor Dining	100	0	0	0	0	0
22	Location: 45th Street at 1st Floor Dining	100	0	0	0	0	0
23	Location: 45th Street at 1st Floor Dining	100	0	0	0	0	0
24	Location: 45th Street at 1st Floor Dining	100	0	0	0	0	0
25	Location: 45th Street at 1st Floor Dining	100	0	0	0	0	0
26	Location: 45th Street at 1st Floor Dining	100	0	0	0	0	0
27	Location: 45th Street at 1st Floor Dining	100	0	0	0	0	0
28	Location: 45th Street at 1st Floor Dining	100	0	0	0	0	0
29	Location: 45th Street at 1st Floor Dining	100	0	0	0	0	0
30	Location: 45th Street at 1st Floor Dining	100	0	0	0	0	0
31	Location: 45th Street at 1st Floor Dining	100	0	0	0	0	0
32	Location: 45th Street at 1st Floor Dining	100	0	0	0	0	0
33	Location: 45th Street at 1st Floor Dining	100	0	0	0	0	0
34	Location: 45th Street at 1st Floor Dining	100	0	0	0	0	0
35	Location: 45th Street at 1st Floor Dining	100	0	0	0	0	0
36	Location: 45th Street at 1st Floor Dining	100	0	0	0	0	0
37	Location: 45th Street at 1st Floor Dining	100	0	0	0	0	0
38	Location: 45th Street at 1st Floor Dining	100	0	0	0	0	0
39	Location: 45th Street at 1st Floor Dining	100	0	0	0	0	0
40	Location: 45th Street at 1st Floor Dining	100	0	0	0	0	0
41	Location: 45th Street at 1st Floor Dining	100	0	0	0	0	0
42	Location: 45th Street at 1st Floor Dining	100	0	0	0	0	0
43	Location: 45th Street at 1st Floor Dining	100	0	0	0	0	0
44	Location: 45th Street at 1st Floor Dining	100	0	0	0	0	0
45	Location: 45th Street at 1st Floor Dining	100	0	0	0	0	0
46	Location: 45th Street at 1st Floor Dining	100	0	0	0	0	0
47	Location: 45th Street at 1st Floor Dining	100	0	0	0	0	0
48	Location: 45th Street at 1st Floor Dining	100	0	0	0	0	0
49	Location: 45th Street at 1st Floor Dining	100	0	0	0	0	0
50	Location: 45th Street at 1st Floor Dining	100	0	0	0	0	0



AmeriSci New York

117 EAST 35TH STREET
NEW YORK, NY 10016
TEL: (212) 679-8000 • FAX: (212) 679-0362

June 3, 2008

CMS Management Corporation
Attn: Charles Powers
550 W. Old Country Road
Suite 300
Hicksville, NY 11601

RE: CMS Management Corporation
Job Number 208001153
P.O. #A201248
A201048; 4050 Broadway Sherman Plaza 1st Floor (Outing)

Dear Charles Powers:

Enclosed are the results for PCM asbestos analysis of the following CMS Management Corporation Asbestos received at AmeriSci on Tuesday, June 3, 2008, for a 24 hour turnaround:

01, 02, 03, 04, 05, 06, 07, 08, 09, 10, 11, 12, 13, 14, 15, 16

The 16 samples contained in 16 Cassettes were shipped to AmeriSci via Hand Delivered. These samples were prepared according to PCM methodology as specified in 160CSM Method 7463, Issue #2, 04/15/04. The counting rules used are described in previous versions of this method as "A" rules unless otherwise noted within the report. The table attached represents a summary of the fiber count results.

This report relates ONLY to the sample analysis expressed as fibers/cm³ of filter area. AmeriSci assumes no responsibility for customer supplied data such as "sample location" or "air volume sampled". This report must not be used to claim product endorsement by AmeriSci or any AmeriSci certifying agency. Complete analytical documentation is archived and available upon written request. The National Institute of Standards and Technology Accreditation requirements, mandates that this report must not be reproduced, except in full without the approval of the laboratory.

AmeriSci appreciates this opportunity to serve your organization. Please contact us for any further assistance or with any questions.

Sincerely,

Marvin E. Brothers
Operations Supervisor

Phase Contrast Microscopy (PCM) Fiber Results
 Add 100x, 400x, 600x Horizontal Crosses from 1st Block (Top) to

Ameltek Caption #	Client Sample #	Date	Flow Rate (mL/min)	Location (mm)	AV Crosses (mm)	Fiber (mm)	Phase (mm)	Flow Pressure (MPa)	Flow Rate (L/min)	
01	20	05/05/08	0.1	0.1	0.1	0.1	0.1	0.1	0.1	
Location: Peritoneal Ducts (Small Bowel)										
02	20	05/05/08	0.1	0.1	0.1	0.1	0.1	0.1	0.1	
Location: 1st 1/3rd Small Bowel (Small Bowel)										
03	01	05/05/08	0.1	0.1	0.1	0.1	0.1	0.1	0.1	
Location: 1st 1/3rd Small Bowel (Small Bowel)										
04	01	05/05/08	0.1	0.1	0.1	0.1	0.1	0.1	0.1	
Location: 1st 1/3rd Small Bowel (Small Bowel)										
05	01	05/05/08	0.1	0.1	0.1	0.1	0.1	0.1	0.1	
Location: 1st 1/3rd Small Bowel (Small Bowel)										
06	01	05/05/08	0.1	0.1	0.1	0.1	0.1	0.1	0.1	
Location: 1st 1/3rd Small Bowel (Small Bowel)										
07	01	05/05/08	0.1	0.1	0.1	0.1	0.1	0.1	0.1	
Location: 1st 1/3rd Small Bowel (Small Bowel)										
08	01	05/05/08	0.1	0.1	0.1	0.1	0.1	0.1	0.1	
Location: 1st 1/3rd Small Bowel (Small Bowel)										
09	01	05/05/08	0.1	0.1	0.1	0.1	0.1	0.1	0.1	
Location: 1st 1/3rd Small Bowel (Small Bowel)										
10	01	05/05/08	0.1	0.1	0.1	0.1	0.1	0.1	0.1	
Location: 1st 1/3rd Small Bowel (Small Bowel)										
11	01	05/05/08	0.1	0.1	0.1	0.1	0.1	0.1	0.1	
Location: 1st 1/3rd Small Bowel (Small Bowel)										

See Appendix 1 for flow rate data.



AmeriSci New York

117 EAST 30TH STREET
NEW YORK, NY 10016
TEL: (212) 679-8500 • FAX: (212) 679-8592

June 4, 2008

CNS Management Corporation
Attn: Charles Powers
550 W. Old Country Road
Suite 308
Rockyville, NY 11801

RE: CNS Management Corporation
Job Number 208061311
P.O. #A241046
A281048, 4650 Broadway, Sherman Plaza - 1st Floor - Dursig

Dear Charles Powers:

Enclosed are the results for PCM asbestos analysis of the following CNS Management Corporation samples received at AmeriSci on Wednesday, June 4, 2008, for a 24-hour monitoring.

01, 02, 03, 04, 05, 06, 07, 08, 09, 10, 11, 12, 13, 14, 15, 16

The 16 samples contained in Air Cassettes were shipped to AmeriSci via Hand Delivered. These samples were prepared according to PCM methodology as specified in NIOSH Method 7603, Issue #1, 01/1994. The counting rules used are described in previous versions of this method as "A" rules unless otherwise noted within the report. The table attached represents a summary of the fiber count results.

This report relates ONLY to the sample analysis expressed as fibers/cc min of fiber area. AmeriSci assumes no responsibility for customer supplied data such as "sample location" or "air volume sampled". This report must not be used to claim product endorsement by AmeriSci or any AmeriSci certifying agency. Complete analytical documentation is archived and available upon written request. The National Institute of Standards and Technology Accreditation requirements, mandates that this report must not be reproduced, except in full without the approval of the laboratory.

AmeriSci appreciates this opportunity to serve your organization. Please contact us for any further assistance or with any questions.

Sincerely,

Marvin E. Brothers
Operations Supervisor

Phase Contrast Microscopy (PCM) Filter Results
 A201240 - 4552: Detectability, Exposure Filter, 1st Phase Cleaning

Area/Date	Sample #	Class Number	Date	Time Spent (minutes)	Duration (min)	Air Exposure (meters)	Phase	Phase	Phase	Phase	Phase
Location: Dallas, Texas, Dallas	01	01	04/27/12	1:00	1:00	1000	100	100	100	100	100
Location: Dallas, Texas, Dallas	02	02	04/27/12	1:00	1:00	1000	100	100	100	100	100
Location: Dallas, Texas, Dallas	03	03	04/27/12	1:00	1:00	1000	100	100	100	100	100
Location: Dallas, Texas, Dallas	04	04	04/27/12	1:00	1:00	1000	100	100	100	100	100
Location: Dallas, Texas, Dallas	05	05	04/27/12	1:00	1:00	1000	100	100	100	100	100
Location: Dallas, Texas, Dallas	06	06	04/27/12	1:00	1:00	1000	100	100	100	100	100
Location: Dallas, Texas, Dallas	07	07	04/27/12	1:00	1:00	1000	100	100	100	100	100
Location: Dallas, Texas, Dallas	08	08	04/27/12	1:00	1:00	1000	100	100	100	100	100
Location: Dallas, Texas, Dallas	09	09	04/27/12	1:00	1:00	1000	100	100	100	100	100
Location: Dallas, Texas, Dallas	10	10	04/27/12	1:00	1:00	1000	100	100	100	100	100
Location: Dallas, Texas, Dallas	11	11	04/27/12	1:00	1:00	1000	100	100	100	100	100
Location: Dallas, Texas, Dallas	12	12	04/27/12	1:00	1:00	1000	100	100	100	100	100



AmeriSci New York

217 EAST 90TH STREET
NEW YORK, NY 10016
TEL: (212) 679-8826 • FAX: (212) 679-8382

June 3, 2008

CMS Management Corporation
Attn: Charles Powers
160 W. Old Country Road
Suite 306
Hicksville, NY 11801

RE: CMS Management Corporation
Job Number 208061487
P.O. #A281248
A281248; 4650 Broadway, Sherman Plaza 1st Floor (Dartip).

Dear Charles Powers:

Enclosed are the results by PCM asbestos analysis of the following CMS Management Corporation samples received at AmeriSci on Thursday, June 19, 2008, for a 24 hour turnaround:

01, 02, 03, 04, 05, 06, 07, 08, 09, 10, 11, 12, 13, 14, 15, 18

The 16 samples contained in Air Cassettes were shipped to AmeriSci via *Instant Delivered*. These samples were prepared according to PCM methodology as specified in NIOSH Method 7400, Issue #2, 8/15/94. The counting rules used are described in previous versions of this method as "A" rules unless otherwise noted within the report. The table attached represents a summary of the fiber count results.

This report relates ONLY to the sample analysis expressed as fibers/cc air of filter area. AmeriSci assumes no responsibility for customer supplied data such as "sample location" or "air volume sampled". This report must not be used to claim product endorsement by AmeriSci or any AmeriSci-certifying agency. Complete analytical documentation is archived and available upon written request. The National Institute of Standards and Technology Accreditation requirements, mandates that this report must not be reproduced, except in full without the approval of the laboratory.

AmeriSci appreciates this opportunity to serve your organization. Please contact us for any further assistance or with any questions.

Sincerely,

Marvin E. Bishop
Operations Supervisor

Paper Contrast Microscopy (PCM) Fiber Results
 Address: 1000 WINDSOR, STEAMHEAD, STURMUN STARS IN YORK (OHIO)

Location	Client Sample #	Date	Fiber Plate	Location	Fiber Number	Fiber Count	Fiber Density	Fiber Count
		ANALYSIS	(Fiber/Plate)	(mm ²)	(Fiber/Plate)	(Fiber/Plate)	(Fiber/Plate)	(Fiber/Plate)
01	01	08/08/08	005	1810	100	2.50	2.50	2.50
02	02	08/08/08	005	1810	100	2.50	2.50	2.50
03	03	08/08/08	005	1810	100	2.50	2.50	2.50
04	04	08/08/08	005	1810	100	2.50	2.50	2.50
05	05	08/08/08	005	1810	100	2.50	2.50	2.50
06	06	08/08/08	005	1810	100	2.50	2.50	2.50
07	07	08/08/08	005	1810	100	2.50	2.50	2.50
08	08	08/08/08	005	1810	100	2.50	2.50	2.50
09	09	08/08/08	005	1810	100	2.50	2.50	2.50
10	10	08/08/08	005	1810	100	2.50	2.50	2.50
11	11	08/08/08	005	1810	100	2.50	2.50	2.50
12	12	08/08/08	005	1810	100	2.50	2.50	2.50

See attached notes to this page



AMERISCI

AmeriSci New York

117 EAST 30TH STREET
NEW YORK, NY 10016

TEL: (212) 670-8600 • FAX: (212) 675-0302

June 9, 2008

CNS Management Corporation
Attn: Charles Powers
550 W. Old Country Road
Suite 306
Hicksville, NY 11621

RE: CNS Management Corporation
Job Number 208051050
P.O. #A281048
A381048; 4550 Broadway, Stearns Plaza - 1st Floor (Outgoing)

Dear Charles Powers:

Enclosed are the results for PCM collected analysis of the following CNS Management Corporation samples received at AmeriSci on Friday, June 05, 2008, for a 24 hour turnaround:

01, 02, 03, 04, 05, 06, 07, 08, 09, 10, 11, 12, 13, 14, 15

The 15 samples contained in Air Cassettes were shipped to AmeriSci via Hand Delivered. These samples were prepared according to PCM methodology as specified in NIOSH Method 7400, Issue #2, 8/15/94. The counting rules used are described in previous versions of this method as "A" rules unless otherwise noted within the report. The table attached represents a summary of the fiber count results.

This report relates ONLY to the sample analysis expressed as fibers/cc m³ of filter area. AmeriSci assumes no responsibility for customer supplied data such as "sample location" or "air volume sampled". This report must not be used to claim product endorsement by AmeriSci or any AmeriSci certifying agency. Complete analytical documentation is received and available upon written request. The National Institute of Standards and Technology Accreditation requirements, mandates that this report must not be reproduced, except in full without the approval of the laboratory.

AmeriSci appreciates this opportunity to serve your organization. Please contact us for any further assistance or with any questions.

Sincerely,



Marvin E. Broders
Operations Supervisor



AmeriSci New York

117 EAST 30TH STREET
NEW YORK, NY 10016

TEL: (212) 679-8660 - FAX: (212) 679-9392

June 30, 2008

CNS Management Corporation
Attn: Charles Powers
550 W. Old Country Road
Suite 308
Hicksville, NY 11801

RE: CNS Management Corporation
Job Number 208061867
P.O. #A281048
A281048; 4950 Broadway, Sherman Plaza 1st Floor, 1st Floor, During

Dear Charles Powers:

Enclosed are the results for PCM asbestos analysis of the following CNS Management Corporation samples received at AmeriSci on Monday, June 09, 2008, for a 24 hour turnaround:

01, 02, 03, 04, 05, 06, 07, 08, 09, 10, 11, 12, 13, 14, 15, 16

The 16 samples contained in Air Cassettes were shipped to AmeriSci via Hand Delivered. These samples were processed according to PCM methodology as detailed in NIOSH Method 7400, Issue #2, 8/12/94. The counting rules used are described in previous versions of this method as "A" rules unless otherwise noted within the report. The table attached represents a summary of the fiber count results.

This report relates ONLY to the sample analysis expressed as fibers/cc (m³) of fiber area. AmeriSci assumes no responsibility for customer supplied data such as "sample location" or "air volume sampled". This report must not be used to claim product endorsement by AmeriSci or any AmeriSci certifying agency. Complete analytical documentation is archived and available upon written request. The National Institute of Standards and Technology Accreditation requirements, mandates that this report must not be reproduced, except in full without the approval of the laboratory.

AmeriSci appreciates this opportunity to serve your organization. Please contact us for any further assistance or with any questions.

Sincerely,

Marvin E. Brothers
Operations Supervisor

Phase Contrast Microscopy (PCM) Fiber Results

AGS1542: 4553 Etymology: Marijuana Strain: 448 Strain: 448 Fiber: Tanning

Strain:	Sample #	Days	Fiber Type	Percentage	at 1000x	Fibers	Fiber Density (Percentage of Fibers)
448	25	00000000	4	20%	100%	3	1.0%
448	26	00000000	4	20%	100%	3	1.0%
448	27	00000000	6	20%	100%	3	1.0%
448	28	00000000	4	20%	100%	3	1.0%
448	29	00000000	3	20%	100%	3	1.0%
448	30	00000000	2	20%	100%	3	1.0%
448	31	00000000	2	20%	100%	3	1.0%
448	32	00000000	4	20%	100%	3	1.0%
448	33	00000000	4	20%	100%	3	1.0%
448	34	00000000	4	20%	100%	3	1.0%
448	35	00000000	4	20%	100%	3	1.0%
448	36	00000000	4	20%	100%	3	1.0%
448	37	00000000	4	20%	100%	3	1.0%
448	38	00000000	4	20%	100%	3	1.0%
448	39	00000000	4	20%	100%	3	1.0%
448	40	00000000	4	20%	100%	3	1.0%
448	41	00000000	4	20%	100%	3	1.0%
448	42	00000000	4	20%	100%	3	1.0%

DATE SAMPLES TAKEN: 05-15-2014



AmeriSci New York

117 EAST 30TH STREET
NEW YORK, NY 10018
TEL: (212) 679-8500 • FAX: (212) 679-0902

June 10, 2008

CNS Management Corporation
Attn: Charles Powers
550 W. Old Country Road
Suite 308
Hicksville, NY 11801

RE: CNS Management Corporation
Job Number 208052079
P.O. #A201048
A291048; 4650 Broadway, Sherman Plaza 1st Floor (Queeny)

Dear Charles Powers:

Enclosed are the results for PCM asbestos analysis of the following CNS Management Corporation samples received at AmeriSci on Monday, June 09, 2008, for a 24 hour timeframe:

01, 02, 03, 04, 05, 06, 07, 08, 09

The 9 samples contained in Air Cassettes were shipped to AmeriSci via Hand Delivery. These samples were prepared according to PCM methodology as specified in NIOSH Method 7400, Issue #2, 6/15/04. The counting rules used are described in previous versions of this method as "A" rules unless otherwise noted within the report. The table attached represents a summary of the fiber count results.

This report relates ONLY to the sample analysis expressed as fibers/cm³ of fiber area. AmeriSci assumes no responsibility for customer supplied data such as "sample location" or "air volume sampled". This report must not be used to claim product endorsement by AmeriSci or any AmeriSci certifying agency. Complete analytical documentation is archived and available upon written request. The National Institute of Standards and Technology Accreditation requirements, mandates that this report must not be reproduced, except in full without the approval of the laboratory.

AmeriSci appreciates this opportunity to serve your organization. Please contact us for any further assistance or with any questions.

Sincerely,

Marvin E. Broberg
Operations Supervisor

Client Name: CNS Management Corporation

Phase Contrast Microscopy (PCM) Fiber Results
 1221148, 1650 Broadway, Sherman Plaza 1st Floor (Dairing)

AmSci Sample #	Client Sample #	Date Collected	Flow Rate (lpm)	Duration (min)	Air Filtered (grams)	Flow Rate (Fibers/min)	Fibers	Fiber Density (Fibers/min)	Fibers Count (Fibers)
01	01	05/03/06	5.5	372	2540	100	4	3.30	<0.001
Location: Perimeter Glass Elevator									
02	02	05/03/06	5.5	368	2024	100	2	2.50	<0.001
Location: 1A of North Westin Direct Elevator									
03	03	05/03/06	5.5	354	2007	100	2	3.80	<0.001
Location: 1A West of West Area									
04	04	05/03/06	5.5	360	1980	100	4	2.10	<0.001
Location: 1A East of West Area									
05	05	05/03/06	5.5	350	1946	100	2	2.50	<0.001
Location: 1B South of Lobby									
06	06	05/03/06	5.5	357	1836	100	3	2.80	<0.001
Location: HEPA Maintenance Exhaust #1									
07	07	05/03/06	5.5	348	1814	100	3	3.80	<0.001
Location: HEPA Maintenance Exhaust #2									
08	08	05/03/06	5	4	6	100	0.3	0.04	Footcandle: 1
Location: Field Blank									
09	09	05/03/06	5	4	6	100	0.3	0.04	Footcandle: 1
Location: Field Blank									

Reporting Notes:

(1) Fibers are counted by microscopy for blanking with no air volume.

By: [Signature] (AmSci Job #: 206092070) Date: 05/03/06
 Unit of Detection: 1.1 fibers (minimum of 1 fiber) per 100 lpm of air. Results are reported as fibers per minute (FPM) or fibers per cubic foot (FFC) or fibers per cubic meter (FFM).
 Method: Phase Contrast Microscopy (PCM) with a flow rate of 5.5 lpm. The flow rate is constant throughout the test.
 Filter: 0.3 micron HEPA filter. The filter is replaced after every 100 lpm of air.
 Location: 1A West of West Area, 1A East of West Area, 1B South of Lobby, HEPA Maintenance Exhaust #1, HEPA Maintenance Exhaust #2, Field Blank.

TC by WS

Reviewed By: [Signature] Date: 05/03/06
 AmSci Job #: 206092070
 Unit of Detection: 1.1 fibers (minimum of 1 fiber) per 100 lpm of air. Results are reported as fibers per minute (FPM) or fibers per cubic foot (FFC) or fibers per cubic meter (FFM).
 Method: Phase Contrast Microscopy (PCM) with a flow rate of 5.5 lpm. The flow rate is constant throughout the test.
 Filter: 0.3 micron HEPA filter. The filter is replaced after every 100 lpm of air.
 Location: 1A West of West Area, 1A East of West Area, 1B South of Lobby, HEPA Maintenance Exhaust #1, HEPA Maintenance Exhaust #2, Field Blank.



AmeriSci New York

117 EAST 30TH STREET
NEW YORK, NY 10015
TEL: (212) 579-8800 - FAX: (212) 679-9362

June 12, 2008

CNS Management Corporation
Attn: Charles Powers
550 W. Old Country Road
Suite 300
Rockville, NY 11851

RE: CNS Management Corporation
Job Number 208062071
P.O. #A281048
A281048, 4850 Broadway, Sternman Plaza 1st Floor

Dear Charles Powers:

Enclosed are the results for PCM asbestos analysis of the following CNS Management Corporation samples received at AmeriSci on Monday, June 09, 2008, for a 12 hour historical.

01, 02, 03, 04, 05, 06, 07, 08, 09, 10, 11, 12

The 12 samples contained in Air Cassettes were shipped to AmeriSci via Hand Delivered. These samples were prepared according to PCM methodology as identified in NIOSH Method 7400, Issue #2, 8/15/04. The counting rules used are described in previous versions of this method as "A" rules unless otherwise noted within the report. The table attached represents a summary of the fiber count results.

This report relates ONLY to the sample analysis expressed as fibers/cm³ of filter area. AmeriSci assumes no responsibility for customer supplied data such as "sample location" or "air volume sampled". This report must not be used to claim product enforcement by AmeriSci or any AmeriSci certifying agency. Complete analytical documentation is archived and available upon written request. The National Institute of Standards and Technology Accreditation requirements, mandates that this report must not be reproduced, except in full without the approval of the laboratory.

AmeriSci appreciates this opportunity to serve your organization. Please contact us for any further assistance or with any questions.

Sincerely,

Martin E. Brodeur
Operations Supervisor

Phase Contract Microscopy (PCIM) Fiber Results

PCIM VOLS: BEST QUALITY. SUBSTRATE FROM THE FIBER

Account Number	Client Number #	Order #	Order Date	Order Qty	Order Price	Order Total	Order Status	Order Type	Order Date	Order Qty	Order Price	Order Total
01	01	01	01/01/01	100	100.00	100.00	Open	Standard	01/01/01	100	100.00	100.00
02	02	02	01/01/01	100	100.00	100.00	Open	Standard	01/01/01	100	100.00	100.00
03	03	03	01/01/01	100	100.00	100.00	Open	Standard	01/01/01	100	100.00	100.00
04	04	04	01/01/01	100	100.00	100.00	Open	Standard	01/01/01	100	100.00	100.00
05	05	05	01/01/01	100	100.00	100.00	Open	Standard	01/01/01	100	100.00	100.00
06	06	06	01/01/01	100	100.00	100.00	Open	Standard	01/01/01	100	100.00	100.00
07	07	07	01/01/01	100	100.00	100.00	Open	Standard	01/01/01	100	100.00	100.00
08	08	08	01/01/01	100	100.00	100.00	Open	Standard	01/01/01	100	100.00	100.00
09	09	09	01/01/01	100	100.00	100.00	Open	Standard	01/01/01	100	100.00	100.00
10	10	10	01/01/01	100	100.00	100.00	Open	Standard	01/01/01	100	100.00	100.00
11	11	11	01/01/01	100	100.00	100.00	Open	Standard	01/01/01	100	100.00	100.00



AmeriSci New York

117 EAST 30TH STREET
NEW YORK, NY 10016

TEL: (212) 679-8500 • FAX: (212) 676-3332

June 12, 2008

CNS Management Corporation
Attn: Charles Powers
500 W. Old Country Road
Suite 302
Rockville, NY 11801

RE: CNS Management Corporation
Job Number 208052072
P.O. #A291045
A201040; 4050 Gateway, Station Plaza - 1st Floor (Cieszynski)

Dear Charles Powers:

Enclosed are the results for TEM fiber analysis of the following CNS Management Corporation samples received at AmeriSci on Monday, June 09, 2008, for a 12 hour turnaround:

01, 02, 03, 04, 15, 16, 07, 08, 09, 10, 11, 12.

The 12 air samples were sent to AmeriSci via Honda Delivered. These samples were prepared according to AHERA Protocol.

Table I represents a summary of all pertinent information used for the structure (fiber) density and concentration calculations. Included are the size of each structure counted, the structure density and concentration, type of filter, material detected and the analytical sensitivity, which represents the concentration by one detection of one structure in the TEM structure count. Copies of the Fiber Count Sheets are included. These data sheets contain information for structure length/diameter, structure type, structure morphology and pertinent information on EDS, SAED and photography.

This report relates ONLY to the sample analysis expressed as structure density. AmeriSci assumes no responsibility for customer supplied data such as "sample location" or "air volume sampled". This report must not be used to claim product endorsement by AmeriSci, NYSLAP or any agency of the U. S. Government. The National Institute of Standards and Technology Accreditation requirements, mandates that this report must not be reproduced, except in full without the written approval of the laboratory.

AmeriSci appreciates this opportunity to serve your organization. Please contact us for any further assistance or with any questions.

Sincerely,

Paul J. Mucha
Laboratory Director

Table 1
Summary of Transmission Electron Microscopy (TEM) Results for Asbestos (air)
 7281048; 4650 Highway; Shenan Plaza - 1st Floor (Clearance)

Ameslab Sample #	Client Sample #	Location	Miection Factor	Air Filtered (liters)	.2000 Analyzed (cc. min.)	Analytical Sensitivity (structures air)	Asbestos Structures Detected (Micrograms)		Structure Density (structures per cc. air)	Structure Concentration (microg. air)		Type of Asbestos
							0.5-5.0	>5.0		>5.0	Total	
01	01	Location: 1A Northwest Inside Walk Area		1239	0.0048	0.0	0.0	<18.7	<18.7	<0.0048	<0.0048	N5D
02	02	Location: 1A Southeast Inside Walk Area		1245	0.0046	0.0	0.0	<18.7	<18.7	<0.0048	<0.0048	N5D
03	03	Location: 1A Center Inside Walk Area		1225	0.0042	0.0	0.0	<18.7	<18.7	<0.0048	<0.0048	N5D
04	04	Location: 1A Northwest Inside Walk Area		1230	0.0048	0.0	0.0	<18.7	<18.7	<0.0048	<0.0048	N5D
05	05	Location: 1A Southwest Inside Walk Area		1226	0.0048	0.0	0.0	<18.7	<18.7	<0.0048	<0.0048	N5D
06**	06	Location: 1A E From Waste Ocean Area		1330								
07**	07	Location: 1A East Of Walk Area By CE		1330								
08**	08	Location: 1A West Of Walk Area		1330								
09**	09	Location: 1A From East To West Area		1330								
10**	10	Location: 1A Highway To Abatement Area		1330								
11**	11	Location: Field Blank		0								
12**	12	Location: Field Blank		0								

Ameslab Job #: 200902372
 Client Name: CMS Management Corporation
 Analyzed By: *[Signature]*
 Date: 6/18/2009

Ameslab Job #: 200902372
 Client Name: CMS Management Corporation
 Analyzed By: *[Signature]*
 Date: 6/18/2009

TEM Asbestos (air) Count Sheet

10/15/88
6443-104



Client Name: CCC Management Corporation Job #: 706083073 Lab Sample #: 01 Client Sample #: 01 Received: 05/06/98 Date Analyzed: 06/11/98 Page #: 0	Volume Filtered: 1.3398 Filter Type / Filter Area: HCFE 385-6012 Grid Opening Size: 0.31000 100% Area Enclosed: 0.00000 100% Magnification: 20.000 Acceleration Voltage: 100 kV
---	--

Analysis Performed by: *[Signature]*
Victor Shapiro

Location	Total Fibers	Fiber Type	Length µm	Width µm	Fiber Type	Microscopy	EDS	Class	ASPD	Notes
AS-24E	5	N5D								
AS-24P	2	N5D								
AS-24Q	3	N5D								
BF-212C	4	N5D								
BF-24E	5	N5D								
BF-24F	11	N5D								

2012: For Asbestos Sampling Personnel

Calculations

	Structure Density (fibers/m ³)	Concentration (0.01 µm dia)	Grid Requirements
Total Grid Openings:			
Chrysole Asbestos Structures:	<16.7	<0.0018	<input checked="" type="checkbox"/> Grid Opening/ Coverage > 50%
Amphibole Asbestos Structures:	<16.7	<0.0018	<input checked="" type="checkbox"/> Inter Grid Opening > 50%
Asbestos Structures per volume:	<16.7	<0.0018	<input checked="" type="checkbox"/> Industrial Filter < 10%
Total Non-Asbestos Structures:			<input checked="" type="checkbox"/> Folded Hedges < 10%
Total Asbestos Structures:	<16.7	<0.0018	<input checked="" type="checkbox"/> Filter Loading < 10%
Asbestos Concentration:	16.7	0.0018	<input checked="" type="checkbox"/> Particulate Free

TEM Asbestos (air) Count Sheet

Sample No.:
Date:

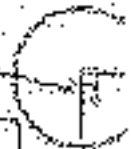

Client Name:	EHS Management Corporation	Volume Filtered:	0.1100		
Job #:	20000012	Filter Type / Filter Size:	NCF	783 mm ²	
Lab Sample #:	01	Grid Diameter Size:	0.0100	mm ²	
Client Sample #:	02	Area Examined:	0.0000	mm ²	
Received:	04/24/08	Identification:	21,000		
Job Address:	661101R	Accelerating Voltage:	100 kV		
Form #: 6					

Analysis Performed by: *[Signature]*
[Signature]
 Name: *[Name]*

Count	Area	Count	Area	Count	Area	Count	Area	Count	Area	Count	Area
01-01E	1	000									
02-01E	2	000									
03-01E	3	000									
04-01E	4	000									
05-01E	5	000									
06-01E	6	000									

F.L.L.E.

Notes: For Asbestos Identification

Comments

	Structure Density	Concentration	Grid Examination
Total Grid Density:	0	(0.0000)	(0.0000)
Chrysotile Asbestos Structure:	0	< 0.0001	< 0.0001
Amphibole Asbestos Structure:	0	< 0.0001	< 0.0001
Asbestos Structure (Total):	0	< 0.0001	< 0.0001
Total Fiber Asbestos Structure:	0	< 0.0001	< 0.0001
Total Asbestos Structure:	0	< 0.0001	< 0.0001
Asbestos Structure:	0	0.0001	0.0001

- Grid Density Covered > 30%
- Initial Grid Spacing > 10%
- Uninspected Filter < 10%
- Filtered Negative < 30%
- Filter Loading < 10%
- Particulate Free

TEM Asbestos (air) Count Sheet

FORM NO. 101
REV. 1/87



Client Name: CNS Automotive Corporation	Volume Analyzed: 1.330.0	
Job #: 198062072	Filter Type / Filter Area: MCF 385 mm ²	
Lab Sample #: 03	Filter Particle Size: 0.6180 μm	
Client Sample #: 05	Area Efficiency: 0.6600 mm ²	
Received: 08/09/01	Manufacture: 2000	
Date Analyzed: 08/10/01	Acceleration Voltage: 100 KeV	
Page #: 0		

Analyst Performed by: Vincent Slijper

Location	Grid Location	Filter	Sample Size	Volume (μm)	Filter Type	Efficiency	Area	Count	2000	10000
03-01E	1	NED								
04-01E	2	NED								
04-01F	3	NED								
04-01G	4	NED								
05-01E	5	NED								
06-01F	6	NED								

MSZ Air Asbestos Sampling Protocol

Comments

	Standard Density	Concentration	Grid Inspection
Total Grid Openings: 6	1.000000	0.000000	<input checked="" type="checkbox"/> Grid Openings Covered < 5%
Crystalline Asbestos Structures: 0	<1.0	<0.0000	<input checked="" type="checkbox"/> Total Grid Opening > 5%
Amphibole Asbestos Structures: 0	<0.7	<0.0000	<input checked="" type="checkbox"/> Micronized Filter < 10%
Asbestos Structures >= 1 microns: 0	<0.1	<0.0000	<input checked="" type="checkbox"/> Folded Region < 50%
Total Non-Asbestos Structures: 0	<1.0	<0.0000	<input checked="" type="checkbox"/> Filter Loading < 10%
Total Asbestos Structures: 0	0.7	0.0000	<input checked="" type="checkbox"/> Pathlength Used

TEM Asbestos (air) Count Sheet

101 (2) (1) (2)
 10/1/98



Client Name: <u>CRS Management Corporation</u> Job #: <u>700062072</u> Lab Sample #: <u>04</u> Client Sample #: <u>04</u> Received: <u>06/09/03</u> Date Analyzed: <u>06/10/03</u> Source: <u>6</u>	Volume Sampled: <u>1.330 L</u> Filter Type / Filter Size: <u>MCF / 1.85 um/2</u> Grid Opening Size: <u>0.0000 mm/2</u> Area Filterized: <u>0.0000 mm/2</u> Administration: <u>20,320</u> Accreditation Volume: <u>100 Rev</u>
---	--

Analysis Performed by: Victor Stojan

Detector	Grid Opening	Area	Sample Size	Volume	Flow Rate	Concentration	EDS	Grains	Notes
GT-300	5	NBD							NBD
GT-300	5	NBD							
GT-300	5	NBD							
GT-400	4	NBD							
GT-400	5	NBD							
GT-400	5	NBD							

MSD: 101 (2) (1) (2) (3) (4) (5) (6) (7) (8) (9) (10) (11) (12) (13) (14) (15) (16) (17) (18) (19) (20) (21) (22) (23) (24) (25) (26) (27) (28) (29) (30) (31) (32) (33) (34) (35) (36) (37) (38) (39) (40) (41) (42) (43) (44) (45) (46) (47) (48) (49) (50) (51) (52) (53) (54) (55) (56) (57) (58) (59) (60) (61) (62) (63) (64) (65) (66) (67) (68) (69) (70) (71) (72) (73) (74) (75) (76) (77) (78) (79) (80) (81) (82) (83) (84) (85) (86) (87) (88) (89) (90) (91) (92) (93) (94) (95) (96) (97) (98) (99) (100)

Summary

	Structure Density	Concentration	Grid Information
	(#/mm ²)	(#/cc air)	
Total Grid Openings:	0		<input checked="" type="checkbox"/> Grid Opening Covered > 50%
Crystalline Asbestos Structures:	0	< 0.001	<input checked="" type="checkbox"/> Grid Opening > 30%
Amorphous Asbestos Structures:	0	< 0.001	<input checked="" type="checkbox"/> Unchecked Filter < 10%
Asbestos Structures > 5 microns:	0	< 0.001	<input checked="" type="checkbox"/> Fielded Results < 50%
Total Non-Asbestos Structures:	0	< 0.001	<input checked="" type="checkbox"/> Filter Loading < 10%
Total Asbestos Structures:	0	< 0.001	<input checked="" type="checkbox"/> Particulate Emission
Analytical Sensitivity:	15.7	0.0048	

TEM Asbestos (air) Count Sheet

Date: _____
Time: _____

Client Name: <u>ENS Manufacturing Corporation</u> Job #: <u>200800073</u> Location: <u>113</u> Client Sample #: <u>43</u> Receipt #: <u>00090128</u> Date Analyzed: <u>08/10/08</u> Sheet #: <u>6</u>	Volume Filtered: <u>1.3360</u> Filter Type / Filter Area: <u>MCE .305 um/0.2</u> Grid Opening Size: <u>0.0009 mm/0.2</u> Area Analyzed: <u>0.0009 mm/0.2</u> Magnification: <u>20,000</u> Accelerating Voltage: <u>100 kV</u>
---	--

Analysis Performed by: [Signature]
 Victor Hoggan

Accession	Grid Opening	Fiber	Count	Count	Fiber Type	Concentration	MDL	Notes	Count	Notes
03-010	1	NED								
03-011	2	NED								
03-012	3	NED								
03-013	4	NED								
03-014	5	NED								
03-015	6	NED								

Notes: No Asbestos Detected

Comments:

	Densities	Concentration	Grid Evaluation
Total Grid Densities: 0	0.0000	0.0000	<input checked="" type="checkbox"/> Grid Openings Covered > 20%
Chrysotile Asbestos Densities: 0	<16.3	<0.0016	<input checked="" type="checkbox"/> Inner Grid Opening > 80%
Amphibole Asbestos Densities: 0	<16.3	<0.0016	<input checked="" type="checkbox"/> Membrane Filter < 10%
Sulfonate Densities < 2.00000	<16.3	<0.0016	<input checked="" type="checkbox"/> Filtered Region < 50%
Total Asbestos Densities: 0	<16.3	<0.0016	<input checked="" type="checkbox"/> Filter Loading < 10%
Analysis of Results by:	10/7	0.0000	<input checked="" type="checkbox"/> Systematic Error

AMERISCI

AmeriSci New York

317 EAST 65TH STREET

NEW YORK, NY 10021

TEL: (212) 473-0225 - FAX: (212) 473-0182

June 13, 2008

CNS Management Corporation
Attn: Granting Offices
240 W. 41st Street, Room
6116 208
New York, NY 10018

RE: CNS Management Corporation
240 West 41st Street
P.O. Box 208
New York, NY 10018; Executive Office, 240 West 41st Street (Hydrogen)

Dear Granting Offices:

Enclosed are the results for 2008 research activities of the following CNS Management Corporation subsidiary divisions as
Amersci Co. Division, June 12, 2008, for a 24 hour period:

01, 02, 03, 04, 05, 06, 07, 08, 09, 10, 11, 12.

The 24 reports generated by the Corporation were prepared by Amersci Co. Granting Offices. These reports were prepared
according to CNS Management Corporation's procedures as detailed in the CNS Management Corporation's procedures as
presented in the report of the results of the 24 hour period. The 24 reports were prepared by the
offices of the Granting Offices.

The 24 reports were prepared by the Corporation's Granting Offices as detailed in the report of the results of the 24 hour period. Amersci Co. Granting Offices are responsible
for the results of the 24 hour period as "granting offices" in the CNS Management Corporation. The reports were prepared by the
offices of the Granting Offices as detailed in the report of the results of the 24 hour period. The 24 reports were prepared by the
offices of the Granting Offices as detailed in the report of the results of the 24 hour period. The 24 reports were prepared by the
offices of the Granting Offices as detailed in the report of the results of the 24 hour period.

Amersci Co. Granting Offices are responsible for the results of the 24 hour period. Amersci Co. Granting Offices are responsible
for the results of the 24 hour period as "granting offices" in the CNS Management Corporation.

Sincerely,



Martin H. Schwartz
Granting Offices

Client Name: CMAA Mechanical Contractors

Phase Contrast Microscopy (PCM) Filter Results

6250 SW 14th Street, Evergreen Park, IL 60120

Account #	Client Name	Filter Type	Location	Lot #	Filter Theory	Filter Date
5000000000	CMAA Mechanical Contractors	HEPA	6250 SW 14th Street	02	0.3	10/10/2000

Reference: Filter Test

Requesting Agency:

(1) Samples were collected for analysis for bacteria and fungi. The results of the analysis are as follows:

1. Bacteria: 1000 CFU/gm. This is a high count for a HEPA filter. The cause of this contamination is unknown.

2. Fungi: 1000 CFU/gm. This is a high count for a HEPA filter. The cause of this contamination is unknown.

Microscopic images of the filter media showing the presence of bacteria and fungi are attached to this report.



The graph shows a single peak in the data, indicating a high concentration of bacteria and fungi at a specific time. This is consistent with the high counts reported in the text above.

10/10/2000

AMERISCI

AmeriSci New York

102 ROCKAWAY STREET

NEW YORK, NY 10016

TEL: (212) 679-8200 • FAX: (212) 679-8200

Dear Sirs:

ONE Manufacturing Corporation
Attn: Compliance Director
550 W. 43rd Street
New York
New York, NY 10018

RE: ONE Manufacturing Corporation
Job Number 2006/02505
P.O. #A241982
#251016: 440 Broadway, Stamford Conn - Baker House & Dept

Dear Compliance Director:

Enclosed are the results for PCMA random analysis of the following ONE Manufacturing Corporation samples received at AmeriSci on Friday, Jan 13, 2006. Re a 24-hour turnaround.

01, 02, 03, 04, 05, 06, 07, 08, 09, 10, 11, 12, 13, 14

The 24 samples submitted to NY ControlLab were shipped to AmeriSci via FedEx Overnight. These 24 samples were packaged according to PCMA methodology as specified in Federal Method 7000, issue 03, 04/05/06. The containers were used and identified in previous analysis of this material as "A" bags which otherwise would appear on the report. The latter identified containers a subsidiary of the four main results.

The report reflects that 15 of the samples analyzed exceeded the minimum value of 0.05 mg/g. Analytical precision was approximately 10% and the reported data were as "average values" or "see volume attached". This report must not be used by anyone for any determination of compliance or any AmeriSci ControlLab activity. Complete analytical documentation is attached and available upon written request. The forensic methods of Sampling and Testing are described in the attached report and the report must not be used for any compliance activity or to address the material of the laboratory.

AmeriSci operates this laboratory as a public good. Please contact us for any further information or any other questions.

Sincerely,



Thomas E. Brennan
Operations Director

Phase Contrast Microscopy (PCM) Filter Results
 ASX 1049: ARCO Technology, Sherman Basin - 50000 M3000 (100)

Sample #	Location	Date Collected	Flow Rate (m ³ /day)	Flow Rate (m ³ /hr)	Flow Rate (m ³ /min)	Filter #	Filter Type	Flow Rate (m ³ /day)	Flow Rate (m ³ /hr)	Flow Rate (m ³ /min)
01	Location: Spenser Canal / Coker Hatch	05/12/05	4	240	4	100	1	4	240	4
02	Location: 500 M ³ Tank	05/12/05	4	240	4	100	2	4	240	4
03	Location: 500 M ³ Tank	05/12/05	4	240	4	100	3	4	240	4
04	Location: 500 M ³ Tank	05/12/05	4	240	4	100	4	4	240	4
05	Location: 500 M ³ Tank	05/12/05	4	240	4	100	5	4	240	4
06	Location: 500 M ³ Tank	05/12/05	4	240	4	100	6	4	240	4
07	Location: 500 M ³ Tank	05/12/05	4	240	4	100	7	4	240	4
08	Location: 500 M ³ Tank	05/12/05	4	240	4	100	8	4	240	4
09	Location: 500 M ³ Tank	05/12/05	4	240	4	100	9	4	240	4
10	Location: 500 M ³ Tank	05/12/05	4	240	4	100	10	4	240	4
11	Location: 500 M ³ Tank	05/12/05	4	240	4	100	11	4	240	4
12	Location: 500 M ³ Tank	05/12/05	4	240	4	100	12	4	240	4

AMERISCI

AmeriSci New York

137 EAST 37TH STREET
NEW YORK, NY 10016

TEL: (212) 679-8000 • FAX: (212) 679-9397

June 17, 2008

CNS Management Corporation
Attn: Charles Powers
350 W. Old Country Road
Suite 300
Hicksville, NY 11801

RE: CNS Management Corporation
Job Number 309(833)73
P.O. #A251048
A251048) - 4650 Broadway, Starman Plaza - Eagle Heart

Dear Charles Powers:

Enclosed are the reports for PCM asbestos analysis of the following CNS Management Corporation samples received at AmeriSci on Monday, June 16, 2008, for a 24 hour turnaround.

01, 02, 03, 04, 05, 06, 07, 08

The 8 samples contained in A0 Cassettes were shipped to AmeriSci via Hand Delivered. These samples were prepared according to PCM methodology as specified in NIOSH Method 7400, Issue #2, 8/16/94. The counting rules used are described in previous versions of this method or "A" rules unless otherwise noted within the report. The table attached represents a summary of the fiber count results.

This report relates ONLY to the sample analysis expressed as fibers/cc mm of filter area. AmeriSci assumes no responsibility for customer supplied data such as "sample location" or "air volume sampled". This report must not be used to claim product endorsement by AmeriSci or any AmeriSci certifying agency. Complete analytical documentation is archived and available upon written request. The National Institute of Standards and Technology Accreditation requirements, mandates that this report must not be reproduced, except in full without the approval of the laboratory.

AmeriSci appreciates this opportunity to serve your organization. Please contact us for any further assistance or with any questions.

Sincerely,



Marvin E. Brothers
Operations Supervisor

AMERISCI

AmeriSci New York

117 EAST 32ND STREET
NEW YORK, NY 10010

TEL: (212) 679-0950 • FAX: (212) 678-0107

June 17, 2008

CNS Management Corporation
Attn: Charles Powers
550 W. Old Country Road
Suite 310
Hicksville, NY 11801

RE: CNS Management Corporation
Job Number 203663374
P.O. #A281048
A281048, 4855 Broadway, Stamford Plaza - Boiler Room (Clearance)

Dear Charles Powers:

Enclosed are the results for PCM analysis of the following CNS Management Corporation samples received at AmeriSci on Monday, June 16, 2008, for a 12 total (permanents),

01, 02, 03, 04, 05, 06, 07, 08, 09, 10, 11, 12

The 12 samples contained in Air Cassettes were shipped to AmeriSci via Hand Carried. These samples were prepared according to PCM methodology as specified in NIOSH Method 7400, Issue #2, 8/15/94. The counting rules used are described in practice version of this method as "A" rules unless otherwise noted within the report. The table attached represents a summary of the fiber count results.

This report relates ONLY to the sample analysis expressed as fibers/cc m³ of filter area. AmeriSci assumes no responsibility for customer supplied data such as "sample location" or "air volume sampled". This report must not be used to claim product endorsement by AmeriSci or any AmeriSci certifying agency. Complete analytical documentation is archived and available upon written request. The National Institute of Standards and Technology Accreditation requirements, stipulates that this report must not be reproduced, except in full without the approval of the laboratory.

AmeriSci appreciates this opportunity to serve your organization. Please contact us for any further assistance or with any questions.

Sincerely,



Marvin E. Brothers
Operations Supervisor

AMERISCI

AmeriSci New York

147 EAST 30TH STREET

NEW YORK, NY 10016

TEL: (212) 679-6600 • FAX: (212) 676-9303

March 11, 2009

ONS Management Corporation
Attn: Charles Powers
550 W. Old Country Road
Suite 503
Rocky Hill, NY 11521

RE: ONS Management Corporation
Job Number 200801502
P.O. #A281048
A281048: 4650 Broadway, Sherman Ave., Garage Pile Installation, Prep

Dear Charles Powers:

Enclosed are the results for PCM/Asbestos analysis of the following ONS Management Corporation samples received at AmeriSci on Wednesday, March 11, 2009, for a 24 hour turnabout:

1, 2, 3, 4, 5, 6, 7, 8, 9, 10

The 10 samples contained in Air Cassettes were shipped to AmeriSci via Hand Delivered. These samples were prepared according to PCM methodology as specified in NIOSH Method 7400, Issue #2, 8/15/84. The counting rules used are described in previous versions of this method as "A" rules unless otherwise noted within the report. The table attached represents a summary of the fiber count results.

This report relates ONLY to the sample analysis expressed as fibers/cc min of filter area. AmeriSci assumes no responsibility for customer supplied data such as "sample location" or "air volume sampled". This report must not be used to claim product endorsement by AmeriSci or any AmeriSci certifying agency. Complete analytical documentation is archived and available upon written request. The National Institute of Standards and Technology Accreditation requirements, mandates that this report must not be reproduced, except in full without the approval of the laboratory.

AmeriSci appreciates this opportunity to serve your organization. Please contact us for any further assistance or with any questions.

Sincerely,

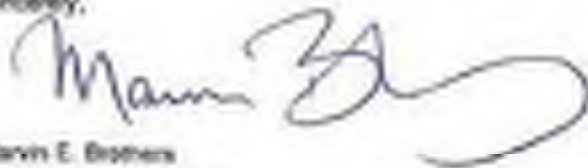

Marvin E. Brothers
Operations Supervisor



AMERISCI

AmeriSci New York

117 EAST 30TH STREET
NEW YORK, NY 10016

TEL: (212) 678-6550 • FAX: (212) 678-9392

March 12, 2009

CNS Management Corporation
Attn: Charles Powers
590 W. 173 County Road
Suite 305
Hicksville, NY 11801

RE: CNS Management Corporation
Job Number 2009032022
P.O. #A281048
A281048; 4850 Broadway, Sherman Ave.; Garage; Ptp

Dear Charles Powers:

Enclosed are the results for PCM substrate analysis of the following CNS Management Corporation samples received at AmeriSci on Thursday, March 12, 2009, for a 24 hour turn-around:

13, 14, 15, 16, 17, 18, 19, 20, 21, 22, 23, 24

The 12 samples contained in Air Cassettes were shipped to AmeriSci via Hand Delivered. These samples were prepared according to PCM methodology as described in NIOSH Method 7400, Issue #2, 8/1/94. The counting rules used are described in previous versions of this method as "X" rules unless otherwise noted within the report. The table attached represents a summary of the fiber count results.

This report relates ONLY to the sample analysis expressed as fibers/cc of filter area. AmeriSci assumes no responsibility for customer supplied data such as "sample location" or "air volume sampled". This report must not be used to claim product endorsement by AmeriSci or any AmeriSci certifying agency. Complete analytical documentation is archived and available upon written request. The National Institute of Standards and Technology Accreditation requirements mandate that this report must not be reproduced, except in full without the approval of the laboratory.

AmeriSci appreciates this opportunity to serve your organization. Please contact us for any further assistance or with any questions.

Sincerely,

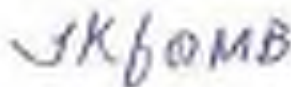

Kevin E. Brothers
Operations Supervisor



AMERISCI

AmeriSci New York

117 EAST 20TH STREET
NEW YORK, NY 10016

TEL: (212) 679-9500 • FAX: (212) 679-9397

March 14, 2000

CNS Management Corporation
Attn: Charles Powers
650 W. Old Country Road
Suite 308
Hicksville, NY 11801

RE: CNS Management Corporation
Job Number 200032148
P.O. #A2B1048
A2B1048, 4650 Broadway, Shomers Ave. - Garage Pile Insulation / Prg.

Dear Charles Powers:

Enclosed are the results for PCM asbestos analysis of the following CNS Management Corporation samples received at AmeriSci on Friday, March 13, 2000, for a 24 hour turnaround:

25, 26, 27, 28, 29, 30, 31, 32, 33, 34, 35, 36

The 12 samples contained in Air Cassettes were shipped to AmeriSci via Hand Delivered. These samples were prepared according to PCM methodology as specified in NIOSH Method 7400, Issue #2, 07/15/94. The counting rules used are described in previous versions of this method as "A" rules unless otherwise noted within the report. The table attached represents a summary of the fiber count results.

This report relates ONLY to the sample analysis expressed on blanking area of filter area. AmeriSci assumes no responsibility for customer supplied data such as "sample location" or "air volume sampled". This report must not be used to claim product endorsement by AmeriSci or any AmeriSci certifying agency. Complete analytical documentation is archived and available upon written request. The National Institute of Standards and Technology Accreditation requirements, mandate that this report must not be reproduced, except in full without the approval of the laboratory.

AmeriSci appreciates this opportunity to serve your organization. Please contact us for any further assistance or with any questions.

Sincerely,

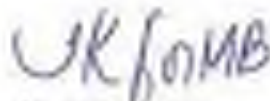

Marvin E. Brothers
Operations Supervisor

Phase Contrast Microscopy (PCM) Fiber Results

ADDRESS: 2550 Broadway, Springfield, MA 01102, Country: USA, State: MA, City: Springfield

Location	Sample #	Count	Area (mm ²)	Area (mm ²)	Area (mm ²)	Area (mm ²)	Area (mm ²)	Area (mm ²)	Area (mm ²)	Area (mm ²)	Area (mm ²)
17	Location: Entrance End of Cable in the Cable Box	25	100	100	100	100	100	100	100	100	100
18	Location: Entrance End of Cable in the Cable Box	25	100	100	100	100	100	100	100	100	100
19	Location: Entrance End of Cable in the Cable Box	25	100	100	100	100	100	100	100	100	100
20	Location: Entrance End of Cable in the Cable Box	25	100	100	100	100	100	100	100	100	100
21	Location: Entrance End of Cable in the Cable Box	25	100	100	100	100	100	100	100	100	100
22	Location: Entrance End of Cable in the Cable Box	25	100	100	100	100	100	100	100	100	100
23	Location: Entrance End of Cable in the Cable Box	25	100	100	100	100	100	100	100	100	100
24	Location: Entrance End of Cable in the Cable Box	25	100	100	100	100	100	100	100	100	100
25	Location: Entrance End of Cable in the Cable Box	25	100	100	100	100	100	100	100	100	100
26	Location: Entrance End of Cable in the Cable Box	25	100	100	100	100	100	100	100	100	100
27	Location: Entrance End of Cable in the Cable Box	25	100	100	100	100	100	100	100	100	100
28	Location: Entrance End of Cable in the Cable Box	25	100	100	100	100	100	100	100	100	100
29	Location: Entrance End of Cable in the Cable Box	25	100	100	100	100	100	100	100	100	100
30	Location: Entrance End of Cable in the Cable Box	25	100	100	100	100	100	100	100	100	100
31	Location: Entrance End of Cable in the Cable Box	25	100	100	100	100	100	100	100	100	100
32	Location: Entrance End of Cable in the Cable Box	25	100	100	100	100	100	100	100	100	100



AMERISCI

AmeriSci New York

117 EAST 30TH STREET

NEW YORK, NY 10016

TEL: (212) 679-8600 • FAX: (212) 679-8392

March 16, 2000

CNS Management Corporation
Attn: Charles Powers
550 W. Old Country Road
Suite 208
Hicksville, NY 11801

RE: CNS Management Corporation
Job Number 209032207
P.D. #A261048
A261048: 4050 Broadway, Sherman Ave., Garage Fibre Insulation, Fire

Dear Charles Powers:

Enclosed are the results for PCM asbestos analysis of the following CNS Management Corporation samples received at AmeriSci on February, March 14, 2000, for a 24 hour turnaround.

37, 38, 39, 40, 41, 42, 43

The 7 samples contained in Air Cassettes were shipped to AmeriSci via item# Delivered. These samples were prepared according to PCM methodology as specified in NIOSH Method 7400, Issue #2, 8/15/84. The counting rules used are described in previous versions of this method as "X" rules unless otherwise noted within the report. The table attached (approximate a summary of the fiber count results.

This report relates ONLY to the sample analysis expressed as fibers/cc net of filter area. AmeriSci assumes no responsibility for customer supplied data such as "sample location" or "air volume sampled". This report must not be used to claim product endorsement by AmeriSci or any AmeriSci certifying agency. Complete analytical documentation is archived and available upon written request. The National Institute of Standards and Technology Accreditation requirements, mandates that this report must not be reproduced, except in full without the approval of the laboratory.

AmeriSci appreciates this opportunity to serve your organization. Please contact us for any further assistance or with any questions.

Sincerely,



Marvin E. Brothers
Operations Supervisor



AmeriSci New York

117 EAST 20TH STREET

NEW YORK, NY 10011

TEL: (212) 670-6520 • FAX: (212) 670-6362

March 16, 2008

CMS Management Corporation

Attn: Charles Powers

550 W. Old Country Road

Suite 308

Hicksville, NY 11804

RE: CMS Management Corporation

Job Number 208032208

P.O. #A221048

Address: 4650 Broadway, Steuben Ave., Garage High Industries (Dorland) (Repton Amundson
310-2099)

Dear Charles Powers:

Enclosed are the results for PCM asbestos analysis of the following CMS Management Corporation samples received at AmeriSci on Saturday, March 14, 2008, for a 24 hour turnaround:

1, 2, 3, 4, 5, 6, 7, 8

The 8 samples submitted in Air Cassettes were shipped to AmeriSci via Floral Delivery. These samples were prepared according to PCM methodology as specified in NIOSH Method 7400, Sept 82, 8-1589. The counting rules used are described in previous versions of this method as "A" rules unless otherwise noted within the report. The table attached represents a summary of the fiber count results.

This report relates ONLY to the sample analysis expressed as fibers/cc num of filter area. AmeriSci assumes no responsibility for customer supplied data such as "sample location" or "air volume sampled". This report must not be used to claim product endorsement by AmeriSci or any AmeriSci certifying agency. Complete analytical documentation is archived and available upon written request. The National Institute of Standards and Technology Accreditation requirements, mandates that this report must not be reproduced, except in full without the approval of the laboratory.

AmeriSci appreciates this opportunity to serve your organization. Please contact us for any further assistance or with any questions.

Sincerely,

Marvin E. Brothman

Operations Supervisor



AmeriSci New York

117 EAST 34TH STREET
NEW YORK, NY 10016
TEL: (212) 675-6552 - FAX: (212) 675-6527

March 19, 2008

CNS Management Corporation
Attn: Charles Powers
560 W. 24th County Road
Suite 305
Herkese, NY 11803

RE: CNS Management Corporation
Job Number 200802469
P.O. #A281048
A281048: 4550 Broadway, Sloatman Ave., Gulaga Pipe Insulation (Fudonga) (Report Number
2152005)

Dear Charles Powers:

Enclosed are the results for PCM asbestos analysis of the following CNS Management Corporation samples received at AmeriSci on Tuesday, March 17, 2008, for a 24 hour turnaround:

23, 24, 25, 26, 27, 28, 29, 30, 31, 32, 33, 34, 35, 36

The 14 samples contained in Air Cassettes were shipped to AmeriSci via Hand Delivered. These samples were prepared according to PCM methodology as specified in NIOSH Method 7402, Issue #2, 8/19/98. Ten counting rules used are described in previous versions of this method as "A" rules unless otherwise noted within the report. The table attached represents a summary of the fiber count results.

This report relates ONLY to the sample analysis expressed as fibers/cc m3 of fiber dust. AmeriSci assumes no responsibility for customer supplied data such as "sample location" or "air volume sampled". This report must not be used to claim product endorsement by AmeriSci or any AmeriSci certifying agency. Complete analytical documentation is provided and available upon written request. The National Institute of Standards and Technology Accreditation requirements, mandates that this report must not be reproduced, except in full without the approval of the laboratory.

AmeriSci appreciates this opportunity to serve your organization. Please contact us for any further assistance or with any questions.

Sincerely,

Marvin E. Brothers
Operations Supervisor

Case No. 100-100-100

Phase Contrast Microscopy (PCM) Fiber Results

ALL TESTS WERE PERFORMED AT THE LABORATORY OF THE FBI, WASHINGTON, D.C.

Analysis Results	Case Number	Case Description	Case Number	Case Description	Case Number	Case Description	Case Number	Case Description	Case Number	Case Description
1	100-100-100	...	100-100-100	...	100-100-100	...	100-100-100	...	100-100-100	...
2	100-100-100	...	100-100-100	...	100-100-100	...	100-100-100	...	100-100-100	...
3	100-100-100	...	100-100-100	...	100-100-100	...	100-100-100	...	100-100-100	...
4	100-100-100	...	100-100-100	...	100-100-100	...	100-100-100	...	100-100-100	...
5	100-100-100	...	100-100-100	...	100-100-100	...	100-100-100	...	100-100-100	...
6	100-100-100	...	100-100-100	...	100-100-100	...	100-100-100	...	100-100-100	...
7	100-100-100	...	100-100-100	...	100-100-100	...	100-100-100	...	100-100-100	...
8	100-100-100	...	100-100-100	...	100-100-100	...	100-100-100	...	100-100-100	...
9	100-100-100	...	100-100-100	...	100-100-100	...	100-100-100	...	100-100-100	...
10	100-100-100	...	100-100-100	...	100-100-100	...	100-100-100	...	100-100-100	...

Signature: [Signature]

1. The following cases are included in the report: (a) ... (b) ... (c) ... (d) ... (e) ... (f) ... (g) ... (h) ... (i) ... (j) ... (k) ... (l) ... (m) ... (n) ... (o) ... (p) ... (q) ... (r) ... (s) ... (t) ... (u) ... (v) ... (w) ... (x) ... (y) ... (z) ...

DA [Signature]

100-100-100

100-100-100

AMERISCI

AmeriSci New York

117 EAST 20TH STREET
NEW YORK, NY 10003

TEL: (212) 675-6400 • FAX: (212) 675-0389

March 14, 2000

AMC Management Corporation
Attn: Charles Powers
250 W. 10th Street
Suite 120
New York, NY 10001

Re: AMC Management Corporation
250 West 10th Street, New York, NY 10001
P.O. Box 1042
Attention: 1000 Broadway, Suite 120, Grand Park Building (New York)

Dear Charles Powers:

Enclosed for you are the first two issues of the Laboratory's *Environmental Compliance* journal, published on Wednesday, March 15, 2000, for a total of two issues.

1, 2, 4, 6

The 2 articles contained in the 2 issues were shipped to America's Water Network. Your articles were prepared according to EPCO methodology as explained in Federal Register 1999, issue 42, 26187. The Laboratory will have an editorial in process entitled "The Laboratory's EPCO Model" which will be published within the journal. The table attached represents a summary of the EPCO model.

The Laboratory's EPCO is the single most important document in the EPCO model. America's Water Network is responsible for ensuring that the EPCO is properly applied to the system. The model must be used to ensure that the EPCO is properly applied to the system. The Laboratory's EPCO is the single most important document in the EPCO model. The Laboratory's EPCO is the single most important document in the EPCO model. The Laboratory's EPCO is the single most important document in the EPCO model.

Enclosed are the first two issues of the Laboratory's *Environmental Compliance* journal, published on Wednesday, March 15, 2000, for a total of two issues.

Sincerely,

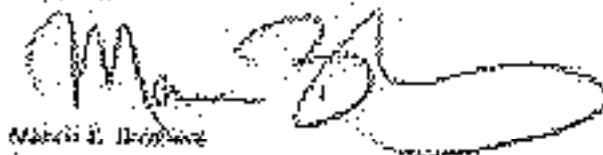

Martin E. Hoffman
General Counsel

AMERISCI

AmeriSci New York

117 EAST 80TH STREET
NEW YORK, NY 10019

TEL: (212) 875-6000 • FAX: (212) 875-6000

March 23, 2000

Cable Management Corporation
Attn: Charles Powell
150-11 63rd Street
Flushing, NY 11355
Tel: (718) 339-1111

RE: Cable Management Corporation
Job Number: 000000000
P.O. #4211008
150-11 63rd Street, Flushing, NY 11355
George W. H. Bush Library, P.O.

Dear Charles Powell:

Enclosed are the reports for the articles which are the property of Cable Management Corporation received at AmeriSci on Friday, March 10, 2000. See a list below.

20, 21, 22, 23, 24, 25, 26, 27, 28, 29, 30.

The 12 articles contained in the enclosure were shipped to AmeriSci by David Davidson. These articles were prepared according to FBI procedures as reported in FBIHQ MEMO DATED 03/09/00. The reports were used in the search of various versions of the articles as "A" articles which returned copies with the report. The same articles represent a majority of the other search results.

The report refers only to the original articles reported as discussed above. AmeriSci assumes no responsibility for articles reported with such as "copies received" or "as shown copies". The report may not be used to claim product ownership by anyone in any forensic analyzing agency. Forensic analysis/identification is required and available upon written request. The National Institute of Standards and Technology Accredited Laboratory, maintains that the report may not be submitted, except as discussed in the report of the laboratory.

AmeriSci provides this assistance to serve your requirements. Please contact us for any further assistance or with any questions.

Sincerely,

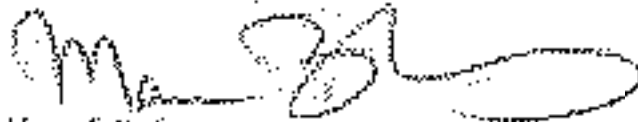

Warren G. Bruchman
Operations Supervisor

Contract Number: 2016 Acquisition Contract

Phase Contract Microscopy (PCM) Fiber Results

ADDRESS: 4550 Broadway Station, Amesbury, MA 01810

Availability	Client Contract #	Order	Order Date	Quantity	Unit Price	Total Price	Order #	Order Date	Quantity	Unit Price	Total Price
01		00000000	08/22/16	100	0.00	0.00	00000000	08/22/16	100	0.00	0.00
02		00000000	08/22/16	100	0.00	0.00	00000000	08/22/16	100	0.00	0.00
03		00000000	08/22/16	100	0.00	0.00	00000000	08/22/16	100	0.00	0.00
04		00000000	08/22/16	100	0.00	0.00	00000000	08/22/16	100	0.00	0.00
05		00000000	08/22/16	100	0.00	0.00	00000000	08/22/16	100	0.00	0.00
06		00000000	08/22/16	100	0.00	0.00	00000000	08/22/16	100	0.00	0.00
07		00000000	08/22/16	100	0.00	0.00	00000000	08/22/16	100	0.00	0.00
08		00000000	08/22/16	100	0.00	0.00	00000000	08/22/16	100	0.00	0.00
09		00000000	08/22/16	100	0.00	0.00	00000000	08/22/16	100	0.00	0.00
10		00000000	08/22/16	100	0.00	0.00	00000000	08/22/16	100	0.00	0.00
11		00000000	08/22/16	100	0.00	0.00	00000000	08/22/16	100	0.00	0.00

See Remarks column and page

AMERISCI

AmeriSci New York

115 EAST 20TH STREET

NEW YORK, NY 10003

TEL: (212) 693-8800 • FAX: (212) 693-8238

March 23, 1992

GM Management Corporation
Attn: Charles Pearce
660 W. 261 Street Road
Suite 202
Elizabeth, NJ 07201

RE: GM Management Corporation
660 W. 261 Street Road
P.O. #A261028
Elizabeth, NJ 07201, Attention: George Ford, Industrial Group

Dear Charles Pearce:

Enclosed are the reports for FOM activities completed in the January 1991 Management Conference covering activities in America's Markets, March 23, 1992, for a 12 week period.

RE: 20, 21, 22, 23, 24, 25, 26, 27, 28, 29, 30, 31, 32, 33, 34, 35, 36, 37, 38, 39, 40, 41, 42, 43, 44, 45

The 14 company categories in the Conference were assigned to America's Market Division. Three categories were provided separately to FOM management as reported in the 1991 Annual Report, pages 42, 43, 44. The company lists were developed in previous editions of the conference. It was noted that certain items were not reported. The same analytical approach is necessary in the following years.

The report covers ONLY the activities reported to America's Market Division. America's Market is responsible for the activities reported from each of the "America's Markets" in the various regions. The report does not include any activities reported by America's Market or any American marketing agency. Company activities reported in various other publications are not included. The financial results of America's Market and Technology Activities (regional, national) are reported in the report and are summarized, placed in the context of the report of the conference.

AmeriSci Corporation has the opportunity to serve your organization. Please contact us for any further information or with any questions.

Sincerely,

Marie E. Siefert
Executive Director

Phase Contract Microscopy (PC-M) Fiber Results

Activity: Fiber Analysis, Sampling, Storage, Reporting, Delivery

Activity	Client Name/F	Date	Item No.	Quantity	Unit Price	Total Price	Phase Contract	Final Price
01	Location: 101-# 30600126	01/01/00	001	1	1000	1000	1000	1000
02	Location: 101-# 30600126	01/01/00	002	1	1000	1000	1000	1000
03	Location: 101-# 30600126	01/01/00	003	1	1000	1000	1000	1000
04	Location: 101-# 30600126	01/01/00	004	1	1000	1000	1000	1000
05	Location: 101-# 30600126	01/01/00	005	1	1000	1000	1000	1000
06	Location: 101-# 30600126	01/01/00	006	1	1000	1000	1000	1000
07	Location: 101-# 30600126	01/01/00	007	1	1000	1000	1000	1000
08	Location: 101-# 30600126	01/01/00	008	1	1000	1000	1000	1000
09	Location: 101-# 30600126	01/01/00	009	1	1000	1000	1000	1000
10	Location: 101-# 30600126	01/01/00	010	1	1000	1000	1000	1000
11	Location: 101-# 30600126	01/01/00	011	1	1000	1000	1000	1000
12	Location: 101-# 30600126	01/01/00	012	1	1000	1000	1000	1000

ENH Management Corporation

AMERISCI

AmeriSci New York

117 EAST 27TH STREET
NEW YORK, NY 10010

TEL: (212) 676-8900 • FAX: (212) 676-8999

March 27, 2000

CSIS Management Corporation
411 West 67th Street
10023 New York, NY
10023
New York, NY 10021

RE: CSIS Management Corporation
File Number 200018327
P-C 07211048
File Date: 03/27/2000, Sherman Ave., 10th Floor

Dear Charles Murray:

Enclosed are the results of the audit report of the following CSIS Management Corporation accounts conducted at
New York and Albany, March 23, 1998, Re: a 24 hour investigation.

1, 2, 3, 4, 5

The financial records in the accounts were reviewed by AmeriSci via Field Offices. These records were prepared
according to GAAP methodology and reported to the NY Office (NYO), 117 East 27th Street. The accounts were found to be
in compliance with the rules of the NY Office. The NY Office will continue to monitor the accounts and
report to the NY Office as required.

The report value (NYO) to the account owner is enclosed in this report. AmeriSci assumes no responsibility
for incorrect reported data such as "transfer account" or "no account reported". The report may not be used to claim or defend
responsibility for activities of any AmeriSci employee or agent. Complete and proper recordkeeping is required for accurate
reporting of all transactions. The financial records of the accounts and the NY Office will continue to monitor the
accounts and report to the NY Office as required.

AmeriSci represents the opportunity to review your company. Please contact us for any further assistance or information
required.

Sincerely,



Charles Murray
Compliance Representative

AMERISCI

AmeriSci New York

100 EAST 30TH STREET

NEW YORK, NY 10016

TEL: (212) 470-0000 - FAX: (212) 470-0000

March 28, 2002

Chief Management Corporation
Attn: Charles Pearce
500 W. 10th Street, Suite 1000
Kansas City, MO 64101

RE: Chief Management Corporation
Case Number 200033223
F.O. #A381046
#2011245; #500 Broadway, New York Ave., Chicago Plus Building, Chicago

Dear Charles Pearce:

Enclosed are the results for PDA screening analysis of the following Chief Management Corporation samples received at AmeriSci on February 21, 2002. See #33223 for information.

#1, #2, #3, #4, #5, #6, #7, #8, #9, #10, #11, #12, #13, #14, #15

The 15 samples submitted to the laboratory were shipped to AmeriSci as 1 item of evidence. These samples were analyzed using the PDA methodology as described in NIOSH Method 1400, Issue 22, 1/1/99. The following table lists the results of positive samples of the number of PDA sites which exceeded values within the limit. The total amount represents a quantity of the sites which exceed.

The model used (QD 1) is the specific analysis software as identified in the report. AmeriSci assumes no responsibility for the accuracy of the data used as "sample values" or "in sample results". This report shall not be used to make any conclusions or decisions by AmeriSci or any other third party agency. Complete analytical methodology is provided and available upon request. The scientific value of laboratory and technology information is provided. Information that is used shall not be reproduced, copied or full without the approval of the laboratory.

AmeriSci assumes no responsibility for any use of this information. Please contact our office for the complete report with any questions.

Sincerely,



Marjorie E. Brennan
Operations Supervisor

Phase Contrast Microscopy (PCM) Fiber Results

450 Niles, 6552 Broadway, Sherman Ave., Seattle, Wash. 98105, United States

Analysis Sample #	Case Name #	Date Collected	Fiber Type (Color)	Diameter (microns)	Length (microns)	Weight (micrograms)	Fiber Density (Fiber Count / 1000)	Fiber Count (Based on Fiber Density)
01	21	03/27/52	Blue	2.5	1500	100	0.10	1000
02	22	05/28/52	Blue	2.5	1500	100	0.10	1000
03	23	05/28/52	Blue	2.5	1500	100	0.10	1000
04	24	05/28/52	Blue	2.5	1500	100	0.10	1000
05	25	05/28/52	Blue	2.5	1500	100	0.10	1000
06	26	05/28/52	Blue	2.5	1500	100	0.10	1000
07	27	05/28/52	Blue	2.5	1500	100	0.10	1000
08	28	05/28/52	Blue	2.5	1500	100	0.10	1000
09	29	05/28/52	Blue	2.5	1500	100	0.10	1000
10	30	05/28/52	Blue	2.5	1500	100	0.10	1000
11	31	05/28/52	Blue	2.5	1500	100	0.10	1000
12	32	05/28/52	Blue	2.5	1500	100	0.10	1000
13	33	05/28/52	Blue	2.5	1500	100	0.10	1000
14	34	05/28/52	Blue	2.5	1500	100	0.10	1000
15	35	05/28/52	Blue	2.5	1500	100	0.10	1000
16	36	05/28/52	Blue	2.5	1500	100	0.10	1000
17	37	05/28/52	Blue	2.5	1500	100	0.10	1000
18	38	05/28/52	Blue	2.5	1500	100	0.10	1000
19	39	05/28/52	Blue	2.5	1500	100	0.10	1000
20	40	05/28/52	Blue	2.5	1500	100	0.10	1000
21	41	05/28/52	Blue	2.5	1500	100	0.10	1000
22	42	05/28/52	Blue	2.5	1500	100	0.10	1000
23	43	05/28/52	Blue	2.5	1500	100	0.10	1000
24	44	05/28/52	Blue	2.5	1500	100	0.10	1000
25	45	05/28/52	Blue	2.5	1500	100	0.10	1000
26	46	05/28/52	Blue	2.5	1500	100	0.10	1000
27	47	05/28/52	Blue	2.5	1500	100	0.10	1000
28	48	05/28/52	Blue	2.5	1500	100	0.10	1000
29	49	05/28/52	Blue	2.5	1500	100	0.10	1000
30	50	05/28/52	Blue	2.5	1500	100	0.10	1000
31	51	05/28/52	Blue	2.5	1500	100	0.10	1000
32	52	05/28/52	Blue	2.5	1500	100	0.10	1000
33	53	05/28/52	Blue	2.5	1500	100	0.10	1000
34	54	05/28/52	Blue	2.5	1500	100	0.10	1000
35	55	05/28/52	Blue	2.5	1500	100	0.10	1000
36	56	05/28/52	Blue	2.5	1500	100	0.10	1000
37	57	05/28/52	Blue	2.5	1500	100	0.10	1000
38	58	05/28/52	Blue	2.5	1500	100	0.10	1000
39	59	05/28/52	Blue	2.5	1500	100	0.10	1000
40	60	05/28/52	Blue	2.5	1500	100	0.10	1000
41	61	05/28/52	Blue	2.5	1500	100	0.10	1000
42	62	05/28/52	Blue	2.5	1500	100	0.10	1000
43	63	05/28/52	Blue	2.5	1500	100	0.10	1000
44	64	05/28/52	Blue	2.5	1500	100	0.10	1000
45	65	05/28/52	Blue	2.5	1500	100	0.10	1000
46	66	05/28/52	Blue	2.5	1500	100	0.10	1000
47	67	05/28/52	Blue	2.5	1500	100	0.10	1000
48	68	05/28/52	Blue	2.5	1500	100	0.10	1000
49	69	05/28/52	Blue	2.5	1500	100	0.10	1000
50	70	05/28/52	Blue	2.5	1500	100	0.10	1000
51	71	05/28/52	Blue	2.5	1500	100	0.10	1000
52	72	05/28/52	Blue	2.5	1500	100	0.10	1000
53	73	05/28/52	Blue	2.5	1500	100	0.10	1000
54	74	05/28/52	Blue	2.5	1500	100	0.10	1000
55	75	05/28/52	Blue	2.5	1500	100	0.10	1000
56	76	05/28/52	Blue	2.5	1500	100	0.10	1000
57	77	05/28/52	Blue	2.5	1500	100	0.10	1000
58	78	05/28/52	Blue	2.5	1500	100	0.10	1000
59	79	05/28/52	Blue	2.5	1500	100	0.10	1000
60	80	05/28/52	Blue	2.5	1500	100	0.10	1000
61	81	05/28/52	Blue	2.5	1500	100	0.10	1000
62	82	05/28/52	Blue	2.5	1500	100	0.10	1000
63	83	05/28/52	Blue	2.5	1500	100	0.10	1000
64	84	05/28/52	Blue	2.5	1500	100	0.10	1000
65	85	05/28/52	Blue	2.5	1500	100	0.10	1000
66	86	05/28/52	Blue	2.5	1500	100	0.10	1000
67	87	05/28/52	Blue	2.5	1500	100	0.10	1000
68	88	05/28/52	Blue	2.5	1500	100	0.10	1000
69	89	05/28/52	Blue	2.5	1500	100	0.10	1000
70	90	05/28/52	Blue	2.5	1500	100	0.10	1000
71	91	05/28/52	Blue	2.5	1500	100	0.10	1000
72	92	05/28/52	Blue	2.5	1500	100	0.10	1000
73	93	05/28/52	Blue	2.5	1500	100	0.10	1000
74	94	05/28/52	Blue	2.5	1500	100	0.10	1000
75	95	05/28/52	Blue	2.5	1500	100	0.10	1000
76	96	05/28/52	Blue	2.5	1500	100	0.10	1000
77	97	05/28/52	Blue	2.5	1500	100	0.10	1000
78	98	05/28/52	Blue	2.5	1500	100	0.10	1000
79	99	05/28/52	Blue	2.5	1500	100	0.10	1000
80	100	05/28/52	Blue	2.5	1500	100	0.10	1000

See laboratory report for further info.

AMERISCI

AmeriSci New York

117 EAST 30TH STREET
NEW YORK, NY 10010

TEL: (212) 675-8300 - FAX: (212) 675-8382

March 25, 2009

CNS Management Corporation
Attn: Charles Foyers
550 W. Old Country Road
Suite 206
Hicksville, NY 11801

RE: CNS Management Corporation
Job Number 205023365
P.O. #A261016
4201044; 4800 Broadway, Sherman Ave.; Gasge Pipe Installation; During

Dear Charles Foyers:

Enclosed are the results for PCM asbestos analysis of the following CNS Management Corporation samples received at AmeriSci on Wednesday, March 25, 2009, for a 24 hour turnaround:

48, 47, 46, 45, 50, 51, 52, 49, 53, 54, 55, 57, 58, 59

The 14 samples contained in Air Cassettes were shipped to AmeriSci via Hand Delivery. These samples were prepared according to PCM methodology as specified in NIOSH Method 7400, Issue #2, 8/12/94. The counting rules used are described in previous versions of this method as "A" rules unless otherwise noted within the report. The table attached represents a summary of the fiber count results.

This report relates ONLY to the sample analysis expressed as fibers/cm of filter area. AmeriSci assumes no responsibility for customer supplied data such as "sample location" or "air volume sampled". This report must not be used to claim product endorsement by AmeriSci or any AmeriSci certifying agency. Complete analytical documentation is provided and available upon written request. The National Institute of Standards and Technology Accreditation requirements, mandates that this report must not be reproduced, except in full without the approval of the laboratory.

AmeriSci appreciates this opportunity to serve your organization. Please contact us for any further assistance or with any questions.

Sincerely,



Marvin E. Brothers
Operations Supervisor

Plant Control Microscopy (PCM) Fiber Analysis

5281 USE, 5055 Broadway, Superior, Wis., Sawyer Paper Industries, Inc.

Location: 5055 Broadway, Superior, Wis., Sawyer Paper Industries, Inc.

Run #	Plant Name	Plant No.	Plant Size (sq ft)	Plant Type	Plant Age	Plant Condition	Plant Color	Plant Size (sq ft)	Plant Type	Plant Age	Plant Condition	Plant Color
01	Location: 5055 Broadway, Superior, Wis., Sawyer Paper Industries, Inc.	5055	1000	4	1975	Good	Light Green	1000	4	1975	Good	Light Green
02	Location: 5055 Broadway, Superior, Wis., Sawyer Paper Industries, Inc.	5055	1000	4	1975	Good	Light Green	1000	4	1975	Good	Light Green
03	Location: 5055 Broadway, Superior, Wis., Sawyer Paper Industries, Inc.	5055	1000	4	1975	Good	Light Green	1000	4	1975	Good	Light Green
04	Location: 5055 Broadway, Superior, Wis., Sawyer Paper Industries, Inc.	5055	1000	4	1975	Good	Light Green	1000	4	1975	Good	Light Green
05	Location: 5055 Broadway, Superior, Wis., Sawyer Paper Industries, Inc.	5055	1000	4	1975	Good	Light Green	1000	4	1975	Good	Light Green
06	Location: 5055 Broadway, Superior, Wis., Sawyer Paper Industries, Inc.	5055	1000	4	1975	Good	Light Green	1000	4	1975	Good	Light Green
07	Location: 5055 Broadway, Superior, Wis., Sawyer Paper Industries, Inc.	5055	1000	4	1975	Good	Light Green	1000	4	1975	Good	Light Green
08	Location: 5055 Broadway, Superior, Wis., Sawyer Paper Industries, Inc.	5055	1000	4	1975	Good	Light Green	1000	4	1975	Good	Light Green
09	Location: 5055 Broadway, Superior, Wis., Sawyer Paper Industries, Inc.	5055	1000	4	1975	Good	Light Green	1000	4	1975	Good	Light Green
10	Location: 5055 Broadway, Superior, Wis., Sawyer Paper Industries, Inc.	5055	1000	4	1975	Good	Light Green	1000	4	1975	Good	Light Green
11	Location: 5055 Broadway, Superior, Wis., Sawyer Paper Industries, Inc.	5055	1000	4	1975	Good	Light Green	1000	4	1975	Good	Light Green

See Appendix 1 for 5055 Plant

Phase Contrast Microscopy (PCM) Fiber Results

A28104B, 4650 Broadway, Sherman Avn., Gauge Pipe Insulation, During

AmesSci Sample #	Client Sample #	Date Collected	Flow Rate (liter/min)	Duration (min)	Via Filtered (Yes/No)	Fields	Fibers	Fiber Density (Fiber/cm ²)	Fiber Conc (Fibers/cc)	Task
12	57	03/25/09	6	310	100	100	3	2.82	*1.000	
Location: Overton Building At The Negative-Air Exhaust										
13	58	02/23/08	0	0	0	100	0.5	0.04		Footcandle: 2
Location: Field Test										
14	59	03/25/09	0	0	0	100	0.5	0.04		Footcandle: 2
Location: Field Test										

Reporting Notes:

(1) Filter loss dry to cross (unrecoverable, probably NIOSH)

(2) Fiber loss dry to cross (unrecoverable, probably NIOSH)

By NIOSH Method 7081, using a 100mm diameter filter (Whatman 1) and a 100mm diameter filter (Whatman 1) for the 100mm diameter filter.

Count at 1000x magnification using a 100mm diameter filter (Whatman 1) and a 100mm diameter filter (Whatman 1) for the 100mm diameter filter.

Filter loss dry to cross (unrecoverable, probably NIOSH)

Count at 1000x magnification using a 100mm diameter filter (Whatman 1) and a 100mm diameter filter (Whatman 1) for the 100mm diameter filter.

Filter loss dry to cross (unrecoverable, probably NIOSH)

Count at 1000x magnification using a 100mm diameter filter (Whatman 1) and a 100mm diameter filter (Whatman 1) for the 100mm diameter filter.

Filter loss dry to cross (unrecoverable, probably NIOSH)

Count at 1000x magnification using a 100mm diameter filter (Whatman 1) and a 100mm diameter filter (Whatman 1) for the 100mm diameter filter.

Filter loss dry to cross (unrecoverable, probably NIOSH)

Count at 1000x magnification using a 100mm diameter filter (Whatman 1) and a 100mm diameter filter (Whatman 1) for the 100mm diameter filter.

Count at 1000x magnification using a 100mm diameter filter (Whatman 1) and a 100mm diameter filter (Whatman 1) for the 100mm diameter filter.

Filter loss dry to cross (unrecoverable, probably NIOSH)

Count at 1000x magnification using a 100mm diameter filter (Whatman 1) and a 100mm diameter filter (Whatman 1) for the 100mm diameter filter.

Filter loss dry to cross (unrecoverable, probably NIOSH)

Count at 1000x magnification using a 100mm diameter filter (Whatman 1) and a 100mm diameter filter (Whatman 1) for the 100mm diameter filter.

Filter loss dry to cross (unrecoverable, probably NIOSH)

Count at 1000x magnification using a 100mm diameter filter (Whatman 1) and a 100mm diameter filter (Whatman 1) for the 100mm diameter filter.

Filter loss dry to cross (unrecoverable, probably NIOSH)

Count at 1000x magnification using a 100mm diameter filter (Whatman 1) and a 100mm diameter filter (Whatman 1) for the 100mm diameter filter.

END OF REPORT

AMERISCI

AmeriSci New York

117 EAST 30TH STREET
NEW YORK, NY 10016

TEL: (212) 679-9500 • FAX: (212) 679-9503

March 25, 2009

CNS Management Corporation
Attn: Charles Powers
500 W. Old Country Road
Suite 308
Rockville, NY 11801

RE: CNS Management Corporation
Job Number 2009032366
P.O. #A281948

A281948; 4559 Broadway, Shelton Ave.; Garage Pipe Installation; Phase II; Clearance.

Dear Charles Powers:

Enclosed are the results for PCM asbestos analysis of the following CNS Management Corporation samples received at AmeriSci on Wednesday, March 25, 2009, for an immediate turnaround:

1, 2, 3, 4, 5, 6, 7

The 7 samples contained in Air Cassettes were shipped to AmeriSci via Hand Delivered. These samples were prepared according to PCM methodology as specified in NIOSH Method 7403, Issue #2, 6/15/94. The counting rules used are described in previous versions of this method as "X" rules unless otherwise noted within the report. The table attached represents a summary of the fiber count results.

This report relates ONLY to the sample analysis expressed as fibers/cc mm of filter area. AmeriSci assumes no responsibility for customer supplied data such as "sample location" or "air volume sampled". This report must not be used to claim product endorsement by AmeriSci or any AmeriSci certifying agency. Complete analytical documentation is archived and available upon written request. The National Institute of Standards and Technology Accreditation requirements, mandates that this report must not be reproduced, except in full without the approval of the laboratory.

AmeriSci appreciates this opportunity to serve your organization. Please contact us for any further assistance or with any questions.

Sincerely,



Marvin E. Brodies
Operations Supervisor



AmeriSci New York

117 EAST 35TH STREET
NEW YORK, NY 10016
TEL: (212) 675-8800 • FAX: (212) 675-0397

April 2, 2008

CNS Management Corporation
Attn: Charles Powers
550 W. Old Country Road
Suite 308
Hicksville, NY 11801

RE: CNS Management Corporation
Job Number 200803473
P.O. #AZ81048
APP1040; 4550 Hickoxway, Sherman Ave.; Garage Pipe Installation; During

Dear Charles Powers:

Enclosed are the results for PCM asbestos analysis of the following CNS Management Corporation samples received at AmeriSci on Thursday, March 28, 2008, for a 24 hour time period.

1, 2, 3, 4, 5

The 5 samples contained in Air Cassettes were shipped to AmeriSci via Hand Delivered. Those samples were prepared according to PCM methodology as specified in NIOSH Method 7400, Issue #2, 5/15/94. The counting rules used are described in previous versions of this method as "A" rules unless otherwise noted within this report. The table attached represents a summary of the fiber count results.

This report relates ONLY to the sample analysis expressed as fibers/cc mm of filter area. AmeriSci assumes no responsibility for customer supplied data such as "sample location" or "are volume sampled". This report must not be used to claim product endorsement by AmeriSci or any AmeriSci certifying agency. Complete analytical documentation is archived and available upon written request. The National Institute of Standards and Technology Accreditation requirements, mandates that this report must not be reproduced, except in full without the approval of the laboratory.

AmeriSci appreciates this opportunity to serve your organization. Please contact us for any further assistance or with any questions.

Sincerely,

Marvin E. Brothers
Operations Supervisor

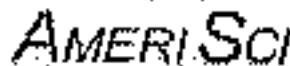

AMERISCI

AmeriSci New York

117 EAST 30TH STREET
NEW YORK, NY 10016

TEL: (212) 678-8660 • FAX: (212) 678-8382

April 1, 2009

CNS Management Corporation
Attn: Charles Powers
550 W. Old Country Road
Suite 300
Hempstead, NY 11501

RE: CNS Management Corporation
Job Number 200941135
P.C. #A281040
A281040; 4550 Broadway, Sherman Ave; Roof - Cooling Tower; During

Dear Charles Powers:

Enclosed are the results for PCM asbestos analysis of the following CNS Management Corporation samples received at AmeriSci on Wednesday, April 01, 2009, for a 24 hour turnaround:

1, 2, 3, 4, 5, 7, 8, 9, 10, 11, 12, 13, 14, 15, 16

The 14 samples contained in Air Cassettes were shipped to AmeriSci via Hand Delivered. These samples were prepared according to PCM methodology as specified in MOSH Method 1453 (Issue #2, 8/14/94). The counting rules used are described in previous versions of this method as "A" rules unless otherwise noted within the report. The table attached represents a summary of the fiber count results.

This report relates ONLY to the sample analysis expressed as fibers/cc mm of filter area. AmeriSci assumes no responsibility for customer supplied data such as "sample location" or "air volume sampled". This report must not be used to claim product endorsement by AmeriSci or any AmeriSci certifying agency. Complete analytical documentation is archived and available upon written request. The National Institute of Standards and Technology Accreditation requirements, mandates that this report must not be reproduced, except in full without the approval of the laboratory.

AmeriSci appreciates this opportunity to serve your organization. Please contact us for any further assistance or with any questions.

Sincerely,

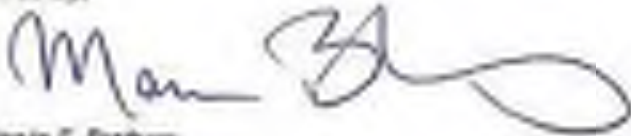

Marvin E. Brothers
Operations Supervisor

Phase Contrast Microscopy (PCM) Filter Results

Address: 2025 Highway, District No. 100, East - Cassin Young, Dingo

Case No	Case Name	Case No	Case Name	Case No	Case Name	Case No	Case Name	Case No	Case Name	Case No	Case Name	Case No	Case Name		
61	Location: 10, East Te (Government) District	62	Location: 10, East Te (Government) District	63	Location: 10, East Te (Government) District	64	Location: 10, East Te (Government) District	65	Location: 10, East Te (Government) District	66	Location: 10, East Te (Government) District	67	Location: 10, East Te (Government) District	68	Location: 10, East Te (Government) District
69	Location: 10, East Te (Government) District	70	Location: 10, East Te (Government) District	71	Location: 10, East Te (Government) District	72	Location: 10, East Te (Government) District	73	Location: 10, East Te (Government) District	74	Location: 10, East Te (Government) District	75	Location: 10, East Te (Government) District	76	Location: 10, East Te (Government) District
77	Location: 10, East Te (Government) District	78	Location: 10, East Te (Government) District	79	Location: 10, East Te (Government) District	80	Location: 10, East Te (Government) District	81	Location: 10, East Te (Government) District	82	Location: 10, East Te (Government) District	83	Location: 10, East Te (Government) District	84	Location: 10, East Te (Government) District
85	Location: 10, East Te (Government) District	86	Location: 10, East Te (Government) District	87	Location: 10, East Te (Government) District	88	Location: 10, East Te (Government) District	89	Location: 10, East Te (Government) District	90	Location: 10, East Te (Government) District	91	Location: 10, East Te (Government) District	92	Location: 10, East Te (Government) District
93	Location: 10, East Te (Government) District	94	Location: 10, East Te (Government) District	95	Location: 10, East Te (Government) District	96	Location: 10, East Te (Government) District	97	Location: 10, East Te (Government) District	98	Location: 10, East Te (Government) District	99	Location: 10, East Te (Government) District	100	Location: 10, East Te (Government) District

Phase Control Microscopy (PCM) Fiber Results

4281048; 4650 Broadway, Sherman Ave., Rosin, Ceiling Tower, During

AmorSci Sample #	Client Sample #	Date Collected	Flow Rate (liters/min)	Duration (min)	Air Filtered (liters)	Fibers	Fibers / liter	Fiber Density (Fibers/cm ³)	Fiber Count (Fibers/cm ³)	TWA
12	12	04/07/09	6	290	1500	0	0	NA	Overloaded	
Location: 1A, Cassette Ceiling Tower									Footnotes: 1	
13	13	04/07/09	6	252	1500	0	0	NA	Overloaded	
Location: 1A, Cassette Ceiling Tower									Footnotes: 1	
14	14	04/07/09	6	252	1500	0	0	NA	Overloaded	
Location: 1A, Cassette Ceiling Tower									Footnotes: 1	
15	15	04/07/09	6	0	31	100	0.5	0.04	Footnotes: 2	
Location: Field Blank									Footnotes: 2	
16	16	04/07/09	6	0	0	100	0.5	0.04	Footnotes: 2	
Location: Field Blank									Footnotes: 2	

Reporting Notes:

(1) Fiber test data is count/representative, probably biased!

(2) Fibers are not to be calculated for samples for blends with no air volume.

AmorSci (AmorSci) is not a laboratory. It is a service. AmorSci (AmorSci) is not a laboratory. It is a service. AmorSci (AmorSci) is not a laboratory. It is a service.

AmorSci (AmorSci) is not a laboratory. It is a service. AmorSci (AmorSci) is not a laboratory. It is a service. AmorSci (AmorSci) is not a laboratory. It is a service.

FC by WB

AmorSci (AmorSci) is not a laboratory. It is a service. AmorSci (AmorSci) is not a laboratory. It is a service. AmorSci (AmorSci) is not a laboratory. It is a service.



AmeriSci New York

117 EAST 30TH STREET
NEW YORK, NY 10016

TEL: (212) 670-8850 • FAX: (212) 675-9392

April 1, 2008

CNS Management Corporation
Attn: Charles Powers
650 W. Old Country Road
Suite 300
Hicksville, NY 11801

RE: CNS Management Corporation
Job Number 2008041727
P.O. #A201048
A201048; 4050 Broadway, Sherman Ave.; Cowling Tower; Clearance

Dear Charles Powers:

Enclosed are the results for PCM asbestos analysis of the following CNS Management Corporation samples received at AmeriSci on Wednesday, April 01, 2008, for an immediate turnaround:

1, 2, 3, 4, 5, 6, 7

The 7 samples contained in Air Cassettes were shipped to AmeriSci via Hand Delivered. These samples were prepared according to PCM methodology as specified in NIOSH Method 7400, Issue #2, 10/16/94. The counting rules used are described in previous versions of this method as "A" rules unless otherwise noted within the report. The table attached represents a summary of the fiber count results.

This report relates ONLY to the sample analysis expressed as fibers/cm³ of fiber mass. AmeriSci assumes no responsibility for customer supplied data such as "sample location" or "air volume sampled". This report must not be used to claim product endorsement by AmeriSci or any AmeriSci certifying agency. Complete analytical documentation is received and available upon written request. The National Institute of Standards and Technology Accreditation requirements, mandate that this report must not be reproduced, except in full without the approval of the laboratory.

AmeriSci appreciates this opportunity to serve your organization. Please contact us for any further assistance or with any questions.

Sincerely,

Marvin E. Brothers
Operations Supervisor



AmeriSci New York

117 EAST 30TH STREET
NEW YORK, NY 10011

TEL: (212) 679-3625 • FAX: (212) 679-9382

April 2, 2009

CNS Management Corporation
Attn: Charles Powers
950 W. Old Country Road
Suite 305
Nicksville, NY 13501

RE: CNS Management Corporation
Job Number 20091233
P.O. #A281048
A281048, 4150 Broadway, Sherman Ave. - Roof Cooling Tower (3/24/09)

Dear Charles Powers:

Enclosed are the results for PCM asbestos analysis of the following CNS Management Corporation samples received at AmeriSci on Thursday, April 02, 2009, for a 24 hour turnaround:

1, 2, 3, 4, 5

The 5 samples contained in Air Cassettes were shipped to AmeriSci via Hand Delivered. These samples were prepared according to PCM methodology as specified in NIOSH Method 7400, Issue #2, 8/15/04. The counting rules used are described in previous versions of this method as "A" rules unless otherwise noted within the report. The table attached represents a summary of the fiber count results.

This report relates ONLY to the sample analysis expressed as fibers/cc mm² of filter area. AmeriSci assumes no responsibility for customer supplied data such as "sample location" or "air volume sampled". This report must not be used to claim product endorsement by AmeriSci or any AmeriSci certifying agency. Complete analytical documentation is archived and available upon written request. The National Institute of Standards and Technology Accreditation requirements, mandates that this report must not be reproduced, except in full without the approval of the laboratory.

AmeriSci appreciates this opportunity to serve your organization. Please contact us for any further assistance or with any questions.

Sincerely,

Marvin E. Brothers
Operations Supervisor

Client Name: CNS Management Corporation

Phase Contrast Microscopy (PCM) Fiber Results

Address: 4659 Broadway, Sherman Ave. - Roof Cooling Tower (Dusting)

AmorSeal Sample #	Client Sample #	Date Collected	Flow Rate (liters/min.)	Duration (hrs.)	Air Filtered (liters)	Fields	Fibers	Fiber Density (Fibers/cm ²)	Fibers Count (Fibers/cm ²)	TWA
01	1	04/07/09	6	128	768	116	6	7.84	0.004	
Location: 2nd Fl. Mezz To Holding Area Room										
02	2	04/07/09	6	127	762	100	9	11.46	0.008	
Location: 1st Fl. End of Staircase										
03	3	04/07/09	6	125	755	100	8	13.79	0.006	
Location: Outside Building Near To Container										
04	4	04/07/09	0	0	0	110	11.5	0.04		Footcubes: F
Location: Field Blank										
05	5	04/07/09	0	0	0	100	11.5	0.04		Footcubes: F
Location: Field Blank										

Reporting Notes:

(1) Fibers can be subjected for samples for testing with total volume by various methods (Method 1, 2, 3, 4, 5, 6, 7, 8, 9, 10, 11, 12, 13, 14, 15, 16, 17, 18, 19, 20, 21, 22, 23, 24, 25, 26, 27, 28, 29, 30, 31, 32, 33, 34, 35, 36, 37, 38, 39, 40, 41, 42, 43, 44, 45, 46, 47, 48, 49, 50, 51, 52, 53, 54, 55, 56, 57, 58, 59, 60, 61, 62, 63, 64, 65, 66, 67, 68, 69, 70, 71, 72, 73, 74, 75, 76, 77, 78, 79, 80, 81, 82, 83, 84, 85, 86, 87, 88, 89, 90, 91, 92, 93, 94, 95, 96, 97, 98, 99, 100, 101, 102, 103, 104, 105, 106, 107, 108, 109, 110, 111, 112, 113, 114, 115, 116, 117, 118, 119, 120, 121, 122, 123, 124, 125, 126, 127, 128, 129, 130, 131, 132, 133, 134, 135, 136, 137, 138, 139, 140, 141, 142, 143, 144, 145, 146, 147, 148, 149, 150, 151, 152, 153, 154, 155, 156, 157, 158, 159, 160, 161, 162, 163, 164, 165, 166, 167, 168, 169, 170, 171, 172, 173, 174, 175, 176, 177, 178, 179, 180, 181, 182, 183, 184, 185, 186, 187, 188, 189, 190, 191, 192, 193, 194, 195, 196, 197, 198, 199, 200, 201, 202, 203, 204, 205, 206, 207, 208, 209, 210, 211, 212, 213, 214, 215, 216, 217, 218, 219, 220, 221, 222, 223, 224, 225, 226, 227, 228, 229, 230, 231, 232, 233, 234, 235, 236, 237, 238, 239, 240, 241, 242, 243, 244, 245, 246, 247, 248, 249, 250, 251, 252, 253, 254, 255, 256, 257, 258, 259, 260, 261, 262, 263, 264, 265, 266, 267, 268, 269, 270, 271, 272, 273, 274, 275, 276, 277, 278, 279, 280, 281, 282, 283, 284, 285, 286, 287, 288, 289, 290, 291, 292, 293, 294, 295, 296, 297, 298, 299, 300, 301, 302, 303, 304, 305, 306, 307, 308, 309, 310, 311, 312, 313, 314, 315, 316, 317, 318, 319, 320, 321, 322, 323, 324, 325, 326, 327, 328, 329, 330, 331, 332, 333, 334, 335, 336, 337, 338, 339, 340, 341, 342, 343, 344, 345, 346, 347, 348, 349, 350, 351, 352, 353, 354, 355, 356, 357, 358, 359, 360, 361, 362, 363, 364, 365, 366, 367, 368, 369, 370, 371, 372, 373, 374, 375, 376, 377, 378, 379, 380, 381, 382, 383, 384, 385, 386, 387, 388, 389, 390, 391, 392, 393, 394, 395, 396, 397, 398, 399, 400, 401, 402, 403, 404, 405, 406, 407, 408, 409, 410, 411, 412, 413, 414, 415, 416, 417, 418, 419, 420, 421, 422, 423, 424, 425, 426, 427, 428, 429, 430, 431, 432, 433, 434, 435, 436, 437, 438, 439, 440, 441, 442, 443, 444, 445, 446, 447, 448, 449, 450, 451, 452, 453, 454, 455, 456, 457, 458, 459, 460, 461, 462, 463, 464, 465, 466, 467, 468, 469, 470, 471, 472, 473, 474, 475, 476, 477, 478, 479, 480, 481, 482, 483, 484, 485, 486, 487, 488, 489, 490, 491, 492, 493, 494, 495, 496, 497, 498, 499, 500, 501, 502, 503, 504, 505, 506, 507, 508, 509, 510, 511, 512, 513, 514, 515, 516, 517, 518, 519, 520, 521, 522, 523, 524, 525, 526, 527, 528, 529, 530, 531, 532, 533, 534, 535, 536, 537, 538, 539, 540, 541, 542, 543, 544, 545, 546, 547, 548, 549, 550, 551, 552, 553, 554, 555, 556, 557, 558, 559, 560, 561, 562, 563, 564, 565, 566, 567, 568, 569, 570, 571, 572, 573, 574, 575, 576, 577, 578, 579, 580, 581, 582, 583, 584, 585, 586, 587, 588, 589, 590, 591, 592, 593, 594, 595, 596, 597, 598, 599, 600, 601, 602, 603, 604, 605, 606, 607, 608, 609, 610, 611, 612, 613, 614, 615, 616, 617, 618, 619, 620, 621, 622, 623, 624, 625, 626, 627, 628, 629, 630, 631, 632, 633, 634, 635, 636, 637, 638, 639, 640, 641, 642, 643, 644, 645, 646, 647, 648, 649, 650, 651, 652, 653, 654, 655, 656, 657, 658, 659, 660, 661, 662, 663, 664, 665, 666, 667, 668, 669, 670, 671, 672, 673, 674, 675, 676, 677, 678, 679, 680, 681, 682, 683, 684, 685, 686, 687, 688, 689, 690, 691, 692, 693, 694, 695, 696, 697, 698, 699, 700, 701, 702, 703, 704, 705, 706, 707, 708, 709, 710, 711, 712, 713, 714, 715, 716, 717, 718, 719, 720, 721, 722, 723, 724, 725, 726, 727, 728, 729, 730, 731, 732, 733, 734, 735, 736, 737, 738, 739, 740, 741, 742, 743, 744, 745, 746, 747, 748, 749, 750, 751, 752, 753, 754, 755, 756, 757, 758, 759, 760, 761, 762, 763, 764, 765, 766, 767, 768, 769, 770, 771, 772, 773, 774, 775, 776, 777, 778, 779, 780, 781, 782, 783, 784, 785, 786, 787, 788, 789, 790, 791, 792, 793, 794, 795, 796, 797, 798, 799, 800, 801, 802, 803, 804, 805, 806, 807, 808, 809, 810, 811, 812, 813, 814, 815, 816, 817, 818, 819, 820, 821, 822, 823, 824, 825, 826, 827, 828, 829, 830, 831, 832, 833, 834, 835, 836, 837, 838, 839, 840, 841, 842, 843, 844, 845, 846, 847, 848, 849, 850, 851, 852, 853, 854, 855, 856, 857, 858, 859, 860, 861, 862, 863, 864, 865, 866, 867, 868, 869, 870, 871, 872, 873, 874, 875, 876, 877, 878, 879, 880, 881, 882, 883, 884, 885, 886, 887, 888, 889, 890, 891, 892, 893, 894, 895, 896, 897, 898, 899, 900, 901, 902, 903, 904, 905, 906, 907, 908, 909, 910, 911, 912, 913, 914, 915, 916, 917, 918, 919, 920, 921, 922, 923, 924, 925, 926, 927, 928, 929, 930, 931, 932, 933, 934, 935, 936, 937, 938, 939, 940, 941, 942, 943, 944, 945, 946, 947, 948, 949, 950, 951, 952, 953, 954, 955, 956, 957, 958, 959, 960, 961, 962, 963, 964, 965, 966, 967, 968, 969, 970, 971, 972, 973, 974, 975, 976, 977, 978, 979, 980, 981, 982, 983, 984, 985, 986, 987, 988, 989, 990, 991, 992, 993, 994, 995, 996, 997, 998, 999, 1000, 1001, 1002, 1003, 1004, 1005, 1006, 1007, 1008, 1009, 1010, 1011, 1012, 1013, 1014, 1015, 1016, 1017, 1018, 1019, 1020, 1021, 1022, 1023, 1024, 1025, 1026, 1027, 1028, 1029, 1030, 1031, 1032, 1033, 1034, 1035, 1036, 1037, 1038, 1039, 1040, 1041, 1042, 1043, 1044, 1045, 1046, 1047, 1048, 1049, 1050, 1051, 1052, 1053, 1054, 1055, 1056, 1057, 1058, 1059, 1060, 1061, 1062, 1063, 1064, 1065, 1066, 1067, 1068, 1069, 1070, 1071, 1072, 1073, 1074, 1075, 1076, 1077, 1078, 1079, 1080, 1081, 1082, 1083, 1084, 1085, 1086, 1087, 1088, 1089, 1090, 1091, 1092, 1093, 1094, 1095, 1096, 1097, 1098, 1099, 1100, 1101, 1102, 1103, 1104, 1105, 1106, 1107, 1108, 1109, 1110, 1111, 1112, 1113, 1114, 1115, 1116, 1117, 1118, 1119, 1120, 1121, 1122, 1123, 1124, 1125, 1126, 1127, 1128, 1129, 1130, 1131, 1132, 1133, 1134, 1135, 1136, 1137, 1138, 1139, 1140, 1141, 1142, 1143, 1144, 1145, 1146, 1147, 1148, 1149, 1150, 1151, 1152, 1153, 1154, 1155, 1156, 1157, 1158, 1159, 1160, 1161, 1162, 1163, 1164, 1165, 1166, 1167, 1168, 1169, 1170, 1171, 1172, 1173, 1174, 1175, 1176, 1177, 1178, 1179, 1180, 1181, 1182, 1183, 1184, 1185, 1186, 1187, 1188, 1189, 1190, 1191, 1192, 1193, 1194, 1195, 1196, 1197, 1198, 1199, 1200, 1201, 1202, 1203, 1204, 1205, 1206, 1207, 1208, 1209, 1210, 1211, 1212, 1213, 1214, 1215, 1216, 1217, 1218, 1219, 1220, 1221, 1222, 1223, 1224, 1225, 1226, 1227, 1228, 1229, 1230, 1231, 1232, 1233, 1234, 1235, 1236, 1237, 1238, 1239, 1240, 1241, 1242, 1243, 1244, 1245, 1246, 1247, 1248, 1249, 1250, 1251, 1252, 1253, 1254, 1255, 1256, 1257, 1258, 1259, 1260, 1261, 1262, 1263, 1264, 1265, 1266, 1267, 1268, 1269, 1270, 1271, 1272, 1273, 1274, 1275, 1276, 1277, 1278, 1279, 1280, 1281, 1282, 1283, 1284, 1285, 1286, 1287, 1288, 1289, 1290, 1291, 1292, 1293, 1294, 1295, 1296, 1297, 1298, 1299, 1300, 1301, 1302, 1303, 1304, 1305, 1306, 1307, 1308, 1309, 1310, 1311, 1312, 1313, 1314, 1315, 1316, 1317, 1318, 1319, 1320, 1321, 1322, 1323, 1324, 1325, 1326, 1327, 1328, 1329, 1330, 1331, 1332, 1333, 1334, 1335, 1336, 1337, 1338, 1339, 1340, 1341, 1342, 1343, 1344, 1345, 1346, 1347, 1348, 1349, 1350, 1351, 1352, 1353, 1354, 1355, 1356, 1357, 1358, 1359, 1360, 1361, 1362, 1363, 1364, 1365, 1366, 1367, 1368, 1369, 1370, 1371, 1372, 1373, 1374, 1375, 1376, 1377, 1378, 1379, 1380, 1381, 1382, 1383, 1384, 1385, 1386, 1387, 1388, 1389, 1390, 1391, 1392, 1393, 1394, 1395, 1396, 1397, 1398, 1399, 1400, 1401, 1402, 1403, 1404, 1405, 1406, 1407, 1408, 1409, 1410, 1411, 1412, 1413, 1414, 1415, 1416, 1417, 1418, 1419, 1420, 1421, 1422, 1423, 1424, 1425, 1426, 1427, 1428, 1429, 1430, 1431, 1432, 1433, 1434, 1435, 1436, 1437, 1438, 1439, 1440, 1441, 1442, 1443, 1444, 1445, 1446, 1447, 1448, 1449, 1450, 1451, 1452, 1453, 1454, 1455, 1456, 1457, 1458, 1459, 1460, 1461, 1462, 1463, 1464, 1465, 1466, 1467, 1468, 1469, 1470, 1471, 1472, 1473, 1474, 1475, 1476, 1477, 1478, 1479, 1480, 1481, 1482, 1483, 1484, 1485, 1486, 1487, 1488, 1489, 1490, 1491, 1492, 1493, 1494, 1495, 1496, 1497, 1498, 1499, 1500, 1501, 1502, 1503, 1504, 1505, 1506, 1507, 1508, 1509, 1510, 1511, 1512, 1513, 1514, 1515, 1516, 1517, 1518, 1519, 1520, 1521, 1522, 1523, 1524, 1525, 1526, 1527, 1528, 1529, 1530, 1531, 1532, 1533, 1534, 1535, 1536, 1537, 1538, 1539, 1540, 1541, 1542, 1543, 1544, 1545, 1546, 1547, 1548, 1549, 1550, 1551, 1552, 1553, 1554, 1555, 1556, 1557, 1558, 1559, 1560, 1561, 1562, 1563, 1564, 1565, 1566, 1567, 1568, 1569, 1570, 1571, 1572, 1573, 1574, 1575, 1576, 1577, 1578, 1579, 1580, 1581, 1582, 1583, 1584, 1585, 1586, 1587, 1588, 1589, 1590, 1591, 1592, 1593, 1594, 1595, 1596, 1597, 1598, 1599, 1600, 1601, 1602, 1603, 1604, 1605, 1606, 1607, 1608, 1609, 1610, 1611, 1612, 1613, 1614, 1615, 1616, 1617, 1618, 1619, 1620, 1621, 1622, 1623, 1624, 1625, 1626, 1627, 1628, 1629, 1630, 1631, 1632, 1633, 1634, 1635, 1636, 1637, 1638, 1639, 1640, 1641, 1642, 1643, 1644, 1645, 1646, 1647, 1648, 1649, 1650, 1651, 1652, 1653, 1654, 1655, 1656, 1657, 1658, 1659, 1660, 1661, 1662, 1663, 1664, 1665, 1666, 1667, 1668, 1669, 1670, 1671, 1672, 1673, 1674, 1675, 1676, 1677, 1678, 1679, 1680, 1681, 1682, 1683, 1684, 1685, 1686, 1687, 1688, 1689, 1690, 1691, 1692, 1693, 1694, 1695, 1696, 1697, 1698, 1699, 1700, 1701, 1702, 1703, 1704, 1705, 1706, 1707, 1708, 1709, 1710, 1711, 1712, 1713, 1714, 1715, 1716, 1717, 1718, 1719, 1720, 1721, 1722, 1723, 1724, 1725, 1726, 1727, 1728, 1729, 1730, 1731, 1732, 1733, 1734, 1735, 1736, 1737, 1738, 1739, 1740, 1741, 1742, 1743, 1744, 1745, 1746, 1747, 1748, 1749, 1750, 1751, 1752, 1753, 1754, 1755, 1756, 1757, 1758, 1759, 1760, 1761, 1762, 1763, 1764, 1765, 1766, 1767, 1768, 1769, 1770, 1771, 1772, 1773, 1774, 1775, 1776, 1777, 1778, 1779, 1780, 1781, 1782, 1783, 1784, 1785, 1786, 1787, 1788, 1789, 1790, 1791, 1792, 1793, 1794, 1795, 1796, 1797, 1798, 1799, 1800, 1801, 1802, 1803, 1804, 1805, 1806, 1807, 1808, 1809, 1810, 1811, 1812, 1813, 1814, 1815, 1816, 1817, 1818, 1819, 1820, 1821, 1822, 1823, 1824, 1825, 1826, 1827, 1828, 1829, 1830, 1831, 1832, 1833, 1834, 1835, 1836, 1837, 1838, 1839, 1840, 1841, 1842, 1843, 1844, 1845, 1846, 1847, 1848, 1849, 1850, 1851, 1852, 1853, 1854, 1855, 1856, 1857, 1858, 1859, 1860, 1861, 1862, 1863, 1864, 1865, 1866, 1867, 1868, 1869, 1870, 1871, 1872, 1873, 1874, 1875, 1876, 1877, 1878, 1879, 1880, 1881, 1882, 1883, 1884, 1885, 1886, 1887, 1888, 1889, 1890, 1891, 1892, 1893, 1894, 1895, 1896, 1897, 1898, 1899, 1900, 1901, 1902, 1903, 1904, 1905, 1906, 1907, 1908, 1909, 1910, 1911, 1912, 1913, 1914, 1915, 1916, 1917, 1918, 1919, 1920, 1921, 1922, 1923, 1924, 1925, 1926, 1927, 1928, 1929, 1930, 1931, 1932, 1933, 1934, 1935, 1936, 1937, 1938, 1939, 1940, 1941, 1942, 1943, 1944, 1945, 1946, 1947, 1948, 1949, 1950, 1951, 1952, 1953, 1954, 1955, 1956, 1957, 1958, 1959, 1960, 1961, 1962, 1963, 1964, 1965, 1966, 1967, 1968, 1969, 1970, 1971, 1972, 1973, 1974, 1975, 1976, 1977, 1978, 1979, 1980, 1981, 1982, 1983, 1984, 1985, 1986, 1987, 1988, 1989, 1990, 1991, 1992, 1993, 1994, 1995, 1996, 1997, 1998, 1999, 2000, 2001, 2002, 2003, 2004, 2005, 2006, 2007, 2008, 2009, 2010, 2011, 2012, 2013, 2014, 2015, 2016, 2017, 2018, 2019, 2020, 2021, 2022, 2023, 2024, 2025, 2026, 2027, 2028, 2029, 2030, 2031, 2032, 2033, 2034, 2035, 2036, 2037, 2038, 2039, 2040, 2041, 2042, 2043, 2044, 2045, 2046, 2047, 2048, 2049, 2050, 2051, 2052, 2053, 2054,

NEW YORK STATE - DEPARTMENT OF LABOR

DIVISION OF SAFETY AND HEALTH
LICENSE AND CERTIFICATE UNIT
STATE CAMPUS BUILDING 12
ALBANY, NY 12240

ASBESTOS HANDLING LICENSE

CNS Management Corporation
Suite #358
550 W. Old Country Road
Hicksville, NY 11801

FILE NUMBER: 99-0348
LICENSE NUMBER: 28719
LICENSE CLASS: RESTRICTED
DATE OF ISSUE: 06/25/2005
EXPIRATION DATE: 06/25/2006

COPY

Day Authorized Representative -- Charles Powers

This license has been issued in accordance with applicable provisions of Article 38 of the Labor Law of New York State and of the New York State Codes, Rules and Regulations (12 NYCRR Part 56). It is subject to suspension or revocation for a (1) serious violation of state, federal or local laws with regard to the conduct of an asbestos project, or (2) demonstrated lack of responsibility in the conduct of any job involving asbestos or asbestos material.

This license is valid only for the contractor named above and this license or a photocopy must be prominently displayed at the asbestos project workplace. This license verifies that all persons employed by the licensee on an asbestos project in New York State have been issued an Asbestos Certificate, appropriate for the type of work they perform, by the New York State Department of Labor.

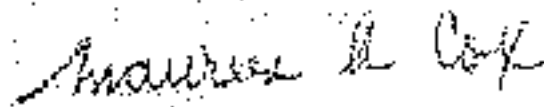

Maurice A. Cox, Director
FOR THE COMMISSIONER OF LABOR

165-10081

STATE OF NEW YORK - DEPARTMENT OF LABOR
ADMINISTRATIVE CERTIFICATE



CELESTE B. GIBSON
200 W. 101 STREET
NEW YORK, N.Y. 10011

POSTAGE GUARANTEED BY AUTHORITY OF POSTAL SERVICE

165-10081

STATE OF NEW YORK - DEPARTMENT OF LABOR
ADMINISTRATIVE CERTIFICATE



CELESTE B. GIBSON
200 W. 101 STREET
NEW YORK, N.Y. 10011

POSTAGE GUARANTEED BY AUTHORITY OF POSTAL SERVICE

165-10081

STATE OF NEW YORK
DEPARTMENT OF LABOR
ADMINISTRATIVE CERTIFICATE

CELESTE B. GIBSON
200 W. 101 STREET
NEW YORK, N.Y. 10011



STATE OF NEW YORK DEPARTMENT OF LABOR
ADDRESS CERTIFICATE



STATE OF NEW YORK DEPARTMENT OF LABOR
ADDRESS CERTIFICATE



NAME	...
HAIR	...
DATE	...

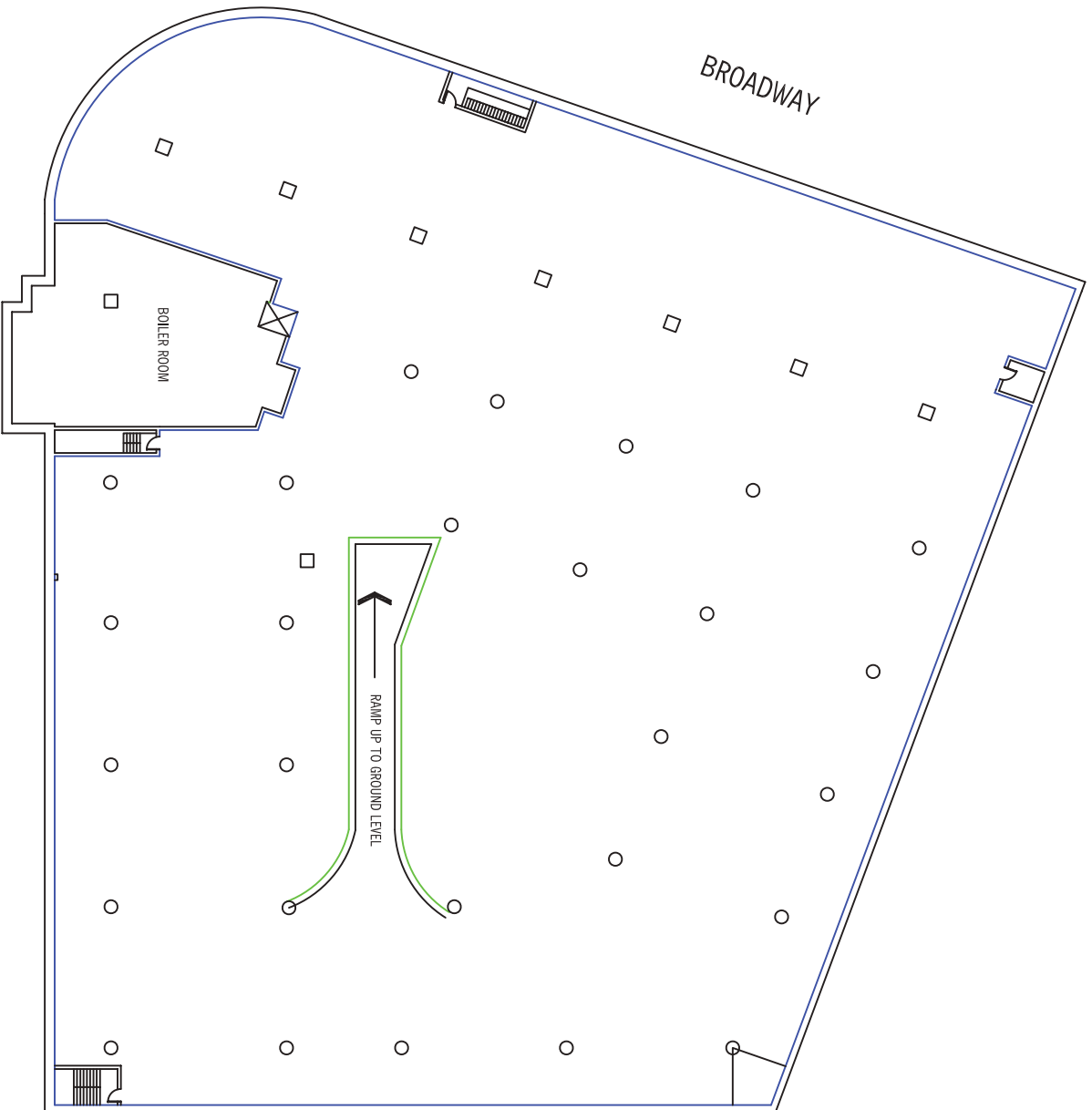

550 W Old Country Road
 Suite 308
 Hicksville, NY 11801

SITE:
 4650 BROADWAY /
 2 SHERMAN AVENUE
 NEW YORK, NY 10040

PREPARED FOR:

ACADIA P/A SHERMAN AVENUE LLC
 1311 MAHARONECK AVE., STE 280
 WHITE PLAINS, NY 10605

TITLE:

LEAD-BASED PAINT SURVEY
 BASEMENT LEVEL

DWGN BY: JL PROJ #: A281048
 CHK'D BY: MN DATE: 05/28/09
 APPROVED: OP SCALE: 1" = 40'

SEAL: DWG. NO. LS-01

SYMBOLS:

- = BLACK LEAD-BASED PAINT ON LOWER 3 FEET OF CONCRETE WALLS
- = YELLOW LEAD-BASED PAINT ON RAMP TO BASEMENT

NOTES:

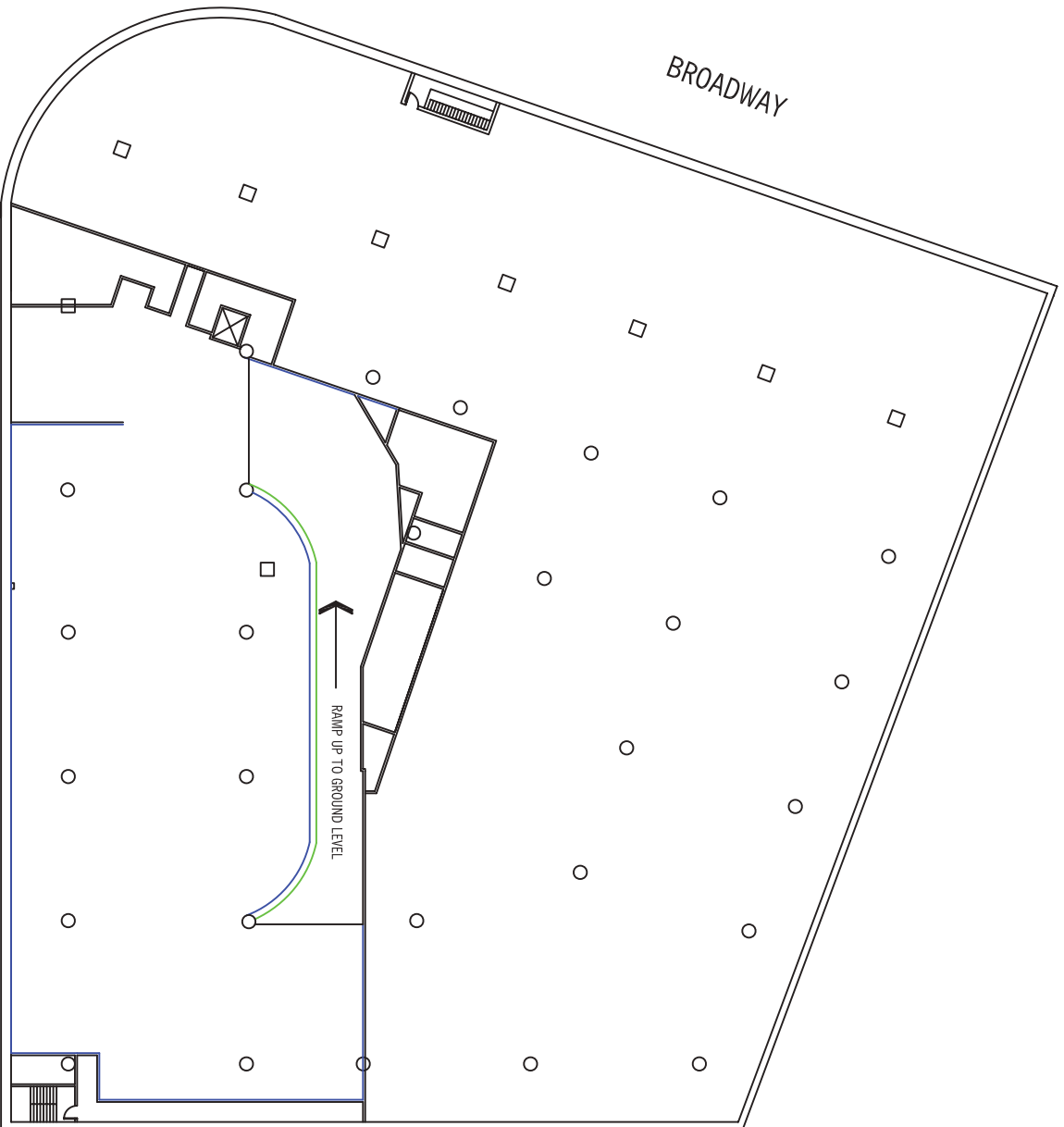

550 W Old Country Road
 Suite 308
 Hicksville, NY 11801

SITE:

4650 BROADWAY /
 2 SHERMAN AVENUE
 NEW YORK, NY 10040

PREPARED FOR:

ACADIA P/A SHERMAN AVENUE LLC
 1311 MAMARONECK AVE., STE 280
 WHITE PLAINS, NY 10605

TITLE:

LEAD-BASED PAINT SURVEY
 GROUND LEVEL

DWVN BY: JL	PROJ #: A281048
CHK'D BY: MN	DATE: 05/28/09
APPROVED: OP	SCALE: 1" = 40'
SEAL:	DWG. NO.

LS-02

SYMBOLS:

- = BLACK and WHITE LEAD-BASED PAINT ON MASONRY WALLS
- = YELLOW LEAD-BASED PAINT ON RAMP TO BASEMENT

NOTES:

SHERMAN AVENUE

BROADWAY

RAMP UP TO GROUND LEVEL

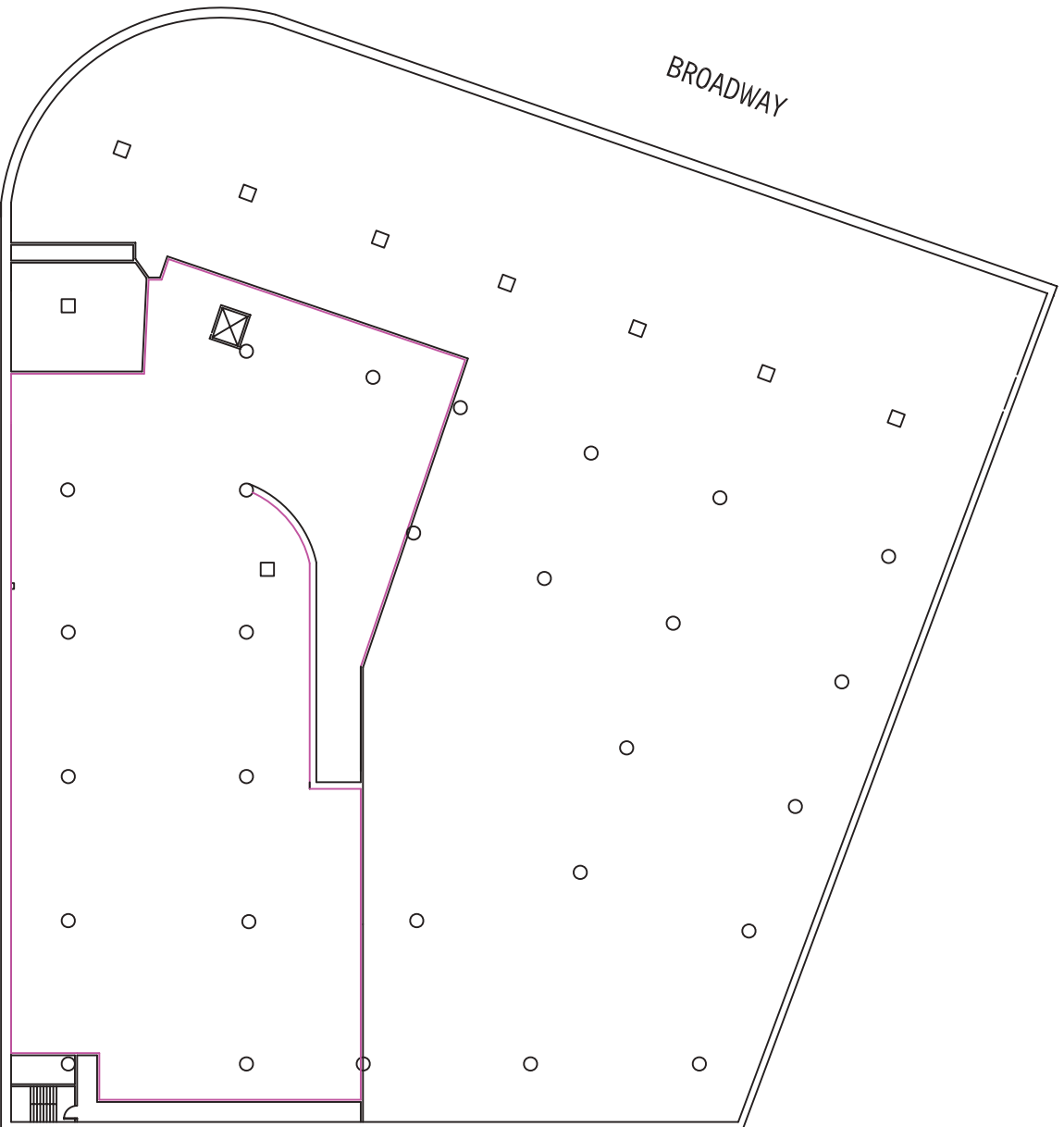

SHERMAN AVENUE

BROADWAY



550 W Old Country Road
Suite 308
Hicksville, NY 11801

SITE:

4650 BROADWAY /
2 SHERMAN AVENUE
NEW YORK, NY 10040

PREPARED FOR:

ACADIA P/A SHERMAN AVENUE LLC
1311 MAMARONECK AVE., STE 280
WHITE PLAINS, NY 10605

TITLE:

LEAD-BASED PAINT SURVEY
SECOND LEVEL

DWGN BY:	JL	PROJ #:	A281048
CHK'D BY:	MIN	DATE:	05/28/09
APPROVED:	OP	SCALE:	1" = 40'

SEAL: **DWG. NO.**

LS-03

SYMBOLS:

— = GREEN and BROWN LEAD-BASED
PAINT ON MASONRY WALLS

NOTES:

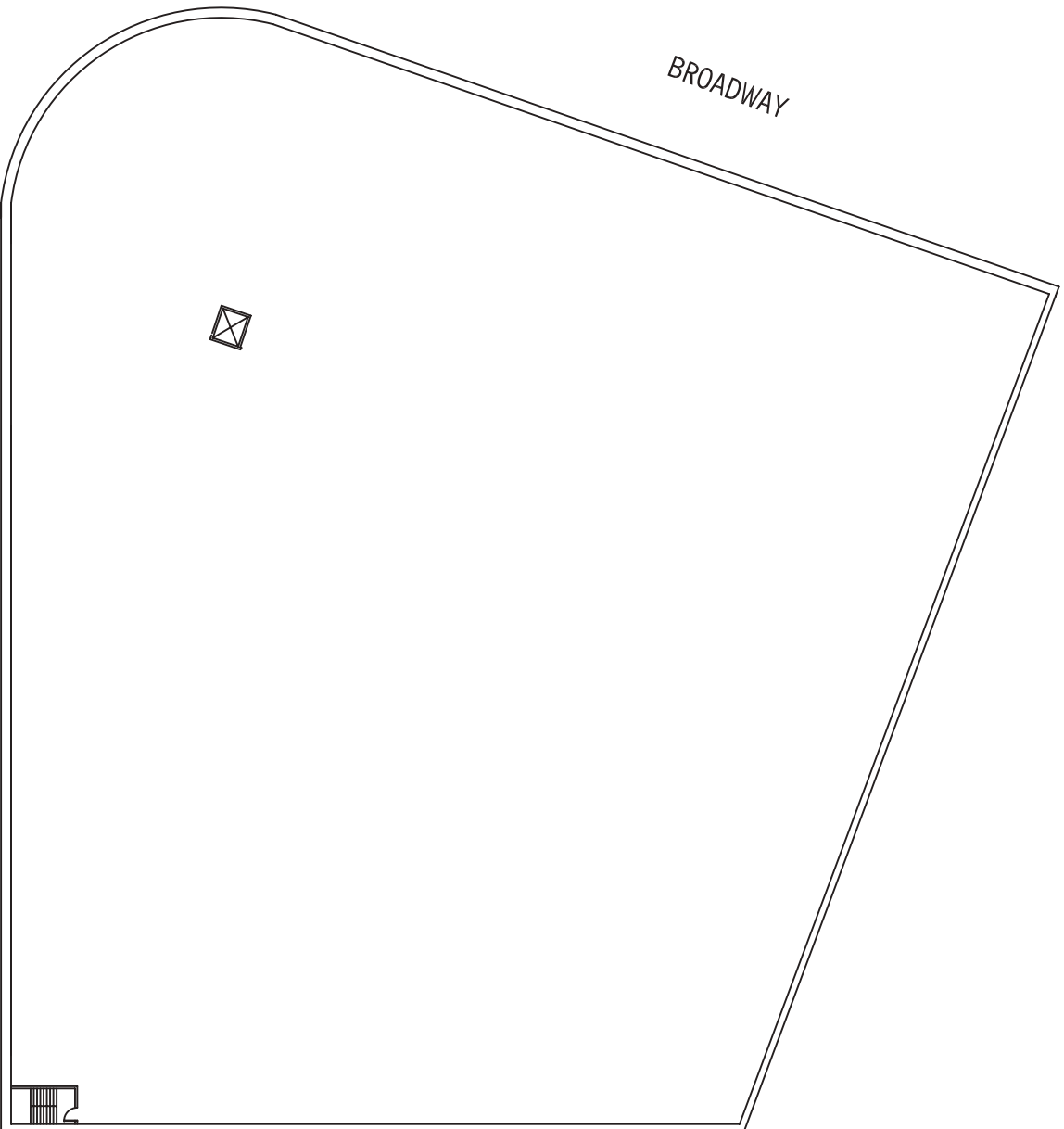

SHERMAN AVENUE

BROADWAY

550 W Old Country Road
 Suite 308
 Hicksville, NY 11801



SITE:

4650 BROADWAY /
 2 SHERMAN AVENUE
 NEW YORK, NY 10040

PREPARED FOR:

ACADIA P/A SHERMAN AVENUE LLC
 1311 MAMARONECK AVE., STE 280
 WHITE PLAINS, NY 10605

TITLE:

LEAD-BASED PAINT SURVEY
 ROOF/THIRD LEVEL

DWGN BY:	JL	PROJ #:	A281048
CHK'D BY:	MIN	DATE:	05/28/09
APPROVED:	OP	SCALE:	1" = 40'
SEAL:		DWG. NO.	

LS-04

SYMBOLS:

NOTES:

NO LEAD-BASED PAINT IDENTIFIED

ERROR: undefined
OFFENDING COMMAND: get

STACK:

/quit
-dictionary-
-mark-



Corporate Headquarters
550 West Old Country Road
Suite 308
Hicksville, New York 11801
Tel: (516) 533-8339
Fax: (516) 933-1399

Remedial Action Plan

For

Acadia P/A Sherman Avenue, LLC
4650 Broadway
New York, New York 10040

NYSDEC Spill #: 09-02240
CNS Job #: 128682

Prepared For:

New York State Department of Environmental Conservation
Division of Environmental Remediation, Region 2
1 Hunter's Point Plaza
47-40 21st Street
Long Island City, NY 11101
Attn: Mr. Steven Sargisland

Prepared By:

CNS Management Corporation
550 West Old Country Road, Suite 308
Hicksville, New York 11801

On

June 12, 2009

TABLE OF CONTENTS

<u>SECTION</u>	<u>DESCRIPTION</u>	<u>PAGE</u>
1.0	Introduction.....	1
2.0	Field Activities.....	1-3
2.0	Remediation	3-5
4.0	Quality Assurance / Quality Control.....	5
5.0	General Health and Safety	5
6.0	Notification and Access.....	5
7.0	Monitoring Plan.....	6-9
8.0	Data Validation and Usability.....	9-10
9.0	Data Management and Reporting Plan.....	10-11
10.0	Groundwater Monitoring: Sampling, Procedures & Protocols.....	11-16
11.0	Implementation and Schedule	16
12.0	Signatures	16

FIGURES

- FIGURE I Site Location Map
- FIGURE II Test Pit Locations
- FIGURE III Monitoring Well Locations
- FIGURE IV Contamination Plume Location Plan

APPENDICES

- Appendix A Test Pits – Laboratory Analytical Data Sheets
- Appendix B Waste Characterization– Laboratory Analytical Data Sheets
- Appendix C Monitoring Wells – Laboratory Analytical Data Sheets
- Appendix D RegenOx® Product Information and Case Studies

1.0 Introduction

CNS Management Corp. (CNS) was retained by Acadia P/A Sherman Avenue, LLC to complete the removal of three-Underground Storage Tanks (UST's) with subsequent soil and groundwater remediation at 4650 Broadway in New York, New York referred to hereafter as the "subject site". See Figure I: Site Location Map. Corrective action is required based upon findings of gasoline related contaminants within analytical results, discussed further herein. Note: upon notification of analytical results, CNS contacted the NYSDC and was issued spill # 09-02240.

Based on observations made within historical Sandborn Fire Insurance Maps, CNS identified gasoline UST's within the southwestern portion of the basement. CNS subsequently exposed the UST's via excavation and advanced test pits and groundwater monitoring wells to delineate the impacted area.

This Remedial Action Plan (RAP) is written to remediate gasoline-contaminated soil and groundwater in order to ascertain a "No Further Action" status by the NYSDC utilizing excavation and/or non-invasive oxidation chemical methods due to relevant analytical results identifying gasoline related contamination within soils and groundwater.

2.0 Field Activities

On Monday March 30 through Wednesday April 1 of 2009, CNS exposed the identified gasoline UST's and advanced a total of eleven test pits throughout the eastern and southern portions of the subject site in order to delineate the contamination plume. See Figure II: Test Pit Locations. During the advancement of test pits, the soil strata consisted of concrete atop of RCA fill at shallow depths and fine to coarse sandy loam to the average depth of 10' below ground surface (bgs) and clay at the depths of 11' to 12' bgs. Saturated soil or groundwater was encountered within the borings at depths of 5' to 10' bgs.

The excavated soils were continuously screened throughout the project utilizing a Photo-Ionization Detector (PID) where borings logs were generated noting odors, physical characteristics and detectable VOC chemical constituents. The PID utilized throughout the project was calibrated using both fresh air calibration (zero point) and single sensor calibration (second point). Single sensor calibration was conducted by applying a known amount of reference gas to each sensor. PID readings ranged between 0.00 through 1,153 parts per million (ppm).

A total of eighteen soil samples were collected and analyzed via 8260 and 8270 for Volatile Organic Compounds (VOC's) and Semi-Volatile Organic Compounds (SVOC's) utilizing SEARS protocols. As indicated in the table below, analytical results did not identify any SVOC's above the NYSDC RSCD's. VOC's were identified consisting of Benzene and Xylene related constituents above the NYSDC RSCD's within Test Pit numbers TP01, TP02, TP05, TP06 and TP10. See Appendix A: Test Pit - Laboratory Analytical Data Sheets.

In addition to the soil collected soil samples, CNS collected additional waste characterization samples for disposal purposes. Analytical results identified the soils as non-hazardous petroleum material that can be disposed at a Class II recycling facility. See Appendix B: Waste Characterization - Laboratory Analytical Data Sheets.

Sampling Date: 05/12/09 - 05/12/09							
Analyte	Concentration	TYPE 1 (1)	TYPE 2 (1)	TYPE 3 (1)	TYPE 4 (1)	TYPE 5 (1)	Overall VOCs Maximum Conc.
		(ppm)	(ppm)	(ppm)	(ppm)	(ppm)	
VOC	1,1,1-Trichloroethane	28	190	30	30	71	0
	1,1,2-Trichloroethane	33	78	40	38	14	1.7
	Benzene	50	50	50	50	50	0.06
	Chloroform	50	4.4	50	50	4.7	0.1
	Dichloroethene (sum)	14	4.7	31	14	3.7	0.1
	1,1-Dichloroethene	50	100	50	28	38	0.1
	1,2-Dichloroethene (cis)	50	50	50	50	50	0.12
	1,2-Dichloroethene (trans)	48	14	50	14	8.4	0.08
	1,1-Dibromoethane	48	4.7	48	50	1	0
	Bromoform	10	17	30	1.4	8	0.1
	1,1,1-Trifluoroethane	1.5	100	50	1.5	16	0.1
	1,1,2,2-Tetrafluoroethane	14	3.7	14	50	1.4	0
	1,1,1,2-Tetrafluoroethane	14	14	14	50	50	0
	1,1,2,2-Tetrafluoroethane	50	50	50	50	50	0
	Toluene	50	50	50	50	50	1.7
	Xylenes	1.0	100	50	1.0	88	2.4
VOC	Total VOCs above MCL	50	50	50	50	50	50

Note: NYSDEC DEC- New York State Department of Environmental Conservation - Remedial Site Cleanup Division
 MCL - New York State Department of Environmental Conservation - Maximum Contaminant Level - Method of analysis and units as indicated
 Concentration exceeding the NYS Remedial Site Cleanup Division as indicated is highlighted in red

NYSD, 10/01 - 10/01
 NYSD, 10/01 - 10/01

From Tuesday May 5th through Thursday May 7th of 2009, CNS installed four groundwater monitoring wells. The monitoring wells were installed by CNS utilizing a truck-mounted hydraulic direct push geoprobe. Monitoring wells were constructed utilizing schedule 40 PVC tubing constructed with a six-foot screen to accommodate the identified shallow level groundwater aquifer at the depth of 3 through 9 feet bgs. Perforated material was poured beneath and around the well screen then sealed with bentonite to grade. See Figure III: Monitoring Well Locations.

On May 12, 2009 CNS collected groundwater samples from the installed wells and were analyzed via 8260 and 8270 for VOC's and SVOC's utilizing STARS protocols. As indicated in the table below, analytical results identified Benzene, Toluene and Xylene related constituents above the NYSDEC Groundwater Standards within all the sampled wells. See Appendix D: Monitoring Wells - Laboratory Analytical Data Sheets.

Sampling Date: 01/22/08						
Analyte	Concentration	MW-1	MW-2	MW-3	MW-4	NYSDEC Total Metals GW Maximum (ppb)
		(4' B.P.)	(4' B.P.)	(4' B.P.)	(4' B.P.)	
µg/l						
VOC	1,2,4-Trinitrobenzene	2000	100	1000	100	1
	1,3,5-Trinitrobenzene	500	50	500	50	1
	1,2-Dichloroethane	110	7.6	100	10	1
	Trichloroethylene	100	15	50	5	1
	m-Ac. Nitro	4000	50	1000	100	1
	Naphthalene	200	11	50	10	10
	n-Butylbenzene	11	ND	ND	ND	1
	n-Propylbenzene	100	10	100	10	1
	n-Xylene	400	20	100	20	1
	p-Chlorophenol	50	3.3	20	2.3	1
	1,2,4-Trinitrobenzene	4000	100	1000	100	1
Total	Naphthalene	100	10	50	ND	10

Note:
 NYSDEC GW Standards = New York State Department of Environmental Conservation (NYSDEC) Groundwater Standards/Criteria
 ND = None Detected above laboratory's Minimum Detection Limit or Below of analysis and estimation
 Concentrations exceeding the NYS Groundwater Standards are highlighted in bold in this table.
 µg/l = Parts per Billion

Based upon the findings of the investigation, CNS developed this Remedial Action Plan to be submitted to the NYSDEC for approval.

3.0 Remediation

It is CNS's opinion that proper phase delineation is completed; observations of relevance made during the investigation consist of gasoline odors within the sandy loam saturated zone (3'-7' bgs) soil strata; however analytical results did not identify contaminants above the NYSDEC RSCOs, with exception to the immediate area around the identified UST's. Groundwater is identified at the depths of 4-9' bgs and no gasoline product or sheets were identified.

In order to effectively remediate the site CNS proposes to remove the UST's with immediate soils and to utilize chemical oxidizer injections, as the methods of remediation to properly and effectively remediate the groundwater to achieve a NYSDEC "no further action" status via analytical results. See Figure IV: Contamination Phase Location Plan.

3.1 Compliance

All work to be performed on site will comply with but is not limited to the following standards:

1. NYSDEC DER-10 Technical Guidance for Site Investigation and Remediation.
2. NYSDEC Spill Technology and Remediation Series (STARS) #1 Petroleum Contaminated Soil Guidance Policy.
3. United States Environmental Protection Authority (USEPA) Technical Standards and Corrective Action Requirements for the Owners and Operators of Underground Storage Tanks (CTR Title 40, Part 260).
4. ASTM D 5902 Standard Practice for Design and Installation of Ground Water Monitoring Wells.
5. USEPA 542-R-98-008 In-Situ Remediation Technology: In-Situ Chemical Oxidation.
6. USEPA SW846 Test Methods for Evaluating Solid Waste, Physical/Chemical Methods.



3.2 Underground Storage Tank Closure

The following procedures will be implemented and coordinated with the NYSDEC for the UST removal.

1. All product piping will be drained into the tank. The piping will then be removed.
2. All liquids and residues will be removed from USTs by using explosion proof or air driven pumps. Pump motors and suction hoses will be bonded to the tank or otherwise grounded to prevent electrostatic ignition hazards. It may be necessary to use a hand pump to remove the last few inches of liquid from the bottom of the tank. If a vacuum truck is used for removal of liquids or residues, the area of operation for the vacuum truck will be vapor-free. The truck will be located upwind from the tank and outside the path of probable vapor travel. The vacuum pump exhaust gases will be discharged through hose of adequate size and length downwind of the truck, tank, and building.
3. All fill pipes, return feed lines and other non-product lines except the vent line will be removed. The vent line will remain connected until the tank is purged. All other tank openings will be temporarily plugged so that all vapors will exit through the vent line during vapor-firing process.
4. All flammable vapors will be removed by one of the methods described below. These methods provide a means for temporary vapor freeing of the UST.
 - Flammable and combustible vapors may be purged with an inert gas such as carbon dioxide (CO₂) or nitrogen (N₂).
 - The vapors in the tank may be displaced by adding CO₂ to the tanks in an amount of at least 1.5 pounds per 100 gallons of tanks capacity.
 - Ventilation using an evacuator-type air mover usually driven by compressed air.
 - Ventilation with a diffused air blower.
5. The tank's atmosphere area will be regularly tested for flammable vapor concentrations until the tank is removed from the Site.
6. The tank's vapor space will be tested by placing the combustible gas indicator probe into the fill opening with the drop tube removed. Readings will be taken at the bottom, middle and upper portions of the tanks. The instrument shall be cleaned after each reading. Readings of 10% or less of the lower flammable limits will be obtained before the tank is considered safe for removal from the ground. OSHA requires a lower flammable limit of 10% or less prior to removing the tank from the ground.
7. Following venting of the UST, the tanks will be cut open and cleaned of any residual petroleum by a confined space certified person. The tank will be removed from the Site as promptly as possible after vapor freeing procedures have been completed.
8. The tank will be sent to a scrap dealer for recycling. Sufficient holes will be made in the tanks to render them unfit for reuse. A bill of sale will be used to transfer tank ownership.
9. All bottom sludge will be transferred to a vacuum truck and properly transported to a licensed disposal treatment facility.

During removal of the UST's, CNS personnel will be on-site to field screen disturbed soils if applicable with a PID for the presence of petroleum contamination. If soils are encountered that exhibit PID readings greater than 5ppm, or exhibit petroleum odors, the material will be excavated and stockpiled separately. The material will be placed on and covered with 10-mil polyethylene sheeting.

CNS will collect compliance end-point samples from the tank walls, bed areas and a composite sample will be collected from the stockpile soils. All collected samples will be sent to the laboratory for analysis.

under NYSDEC STARS protocols, as well as parameters required by the designated waste disposal facility. Once the laboratory results are available the proper disposal facility will be selected and the soil will be transported to the disposal facility in accordance with all local, state, and federal regulations. Non-hazardous regulated waste manifests will be prepared at the Site prior to transporting soils to the approved facility. The hauler will have all necessary permits and licenses to transport the material, including a NYSDEC 364 permit. All manifests will be signed at the facility to show receipt of the material.

3.3 Groundwater Remediation - Chemical Injection Application

CNS is seeking approval to inject a chemical oxidizer into the groundwater aquifer to remove any residual contaminants that may be above the NYSDEC RSCOs and Groundwater Standards. The oxidizer proposed by CNS is RegenOx® Remediation Products which effectively and rapidly destroys petroleum hydrocarbons in both soil and groundwater. The mechanisms by which RegenOx® operates are:

- Direct Oxidation: $C_nCl_m + 2 Na_2CO_3 + 3 H_2O_2 \rightarrow 2 H_2O + 2 CO_2 + 4 NaCl + 4 H_2O + 2 H_2CO_3$
- Free Radical Oxidation: Peroxy Radical (RO_2^{\cdot}), Hydroxyl Radical (OH^{\cdot}), Superoxide Radical ($O_2^{\cdot-}$). Hydrocarbons have many H^{\cdot} that will be oxidized to H_2O .

RegenOx® has been approved by the NYSDEC and has been rigorously tested in both the laboratory and the field on petroleum hydrocarbons (aliphatics and aromatics), gasoline oxygenates (e.g., MTBE), polycyclic aromatic hydrocarbons (e.g., naphthalene and phenanthrene) and chlorinated hydrocarbons (e.g., PCE, CE, TCA). See Appendix D: RegenOx® Product Information and Case Studies.

A Geoprobe™ with a Geoprobe™ GS2200 Injection machine will be used to inject the RegenOx® product. The RegenOx® application will be mixed within the GS2200 and injected into the subsurface at 1,850 psi through one-inch diameter injection rod which will achieve a 25' -diameter cone of influence. A total of 6,500 lbs of RegenOx® will be applied both within and around the contamination plume as per the manufacturer's specifications at three different vertical depths which will expand within and beyond the contamination plume over time. Note: another RegenOx® application may be required based upon progressive analytical results.

4.0 Quality Assurance / Quality Control

Appropriate Quality Assurance/Quality Control (QA/QC) procedures will be utilized during implementation of all field activities, including but not limited to use of disposable vinyl gloves during sampling. All equipment will be cleaned prior to the commencement of collecting each sample and at the end of each work day.

5.0 General Health & Safety Plan

All activities associated will be conducted in accordance with appropriate recognized Health and Safety procedures. A site specific HASP will be prepared to ensure the safety of site personnel during all phases of the RAP implementation.

6.0 Notification and Access

Written notification will be provided to the NYSDEC in the form of e-mail or letter at least one (1) week in advance of such activities, in order that the NYSDEC may be present.

7.0 Monitoring Plan

7.1 Sampling Process Design

Following is a brief summary of sample collection activities. CNS will mark out and install both upgradient and downgradient wells extending to 20' radial distances from the identified contamination. CNS will then extend subsurface borings utilizing the truck mounted drill rig to depths of approximately 15 feet bgs. The wells will be purged and sampled by an experienced CNS sampling crew. Water level measurements will be collected periodically and synoptically in each of the wells to determine the direction of groundwater flow. Water level measurements and groundwater sampling procedures are provided in Section 10.0.

7.2 Logistics

Unencumbered access to the site with the soil removal equipment is expected to be available.

7.3 Soil Screening

All soil samples will be screened using a PID (11.7 eV lamp) and logged by a CNS personnel for geologic characteristics. All field equipment will be calibrated prior to use according to the manufacturer's instructions. The results of calibrations and any records of repair will be maintained in the field book. Equipment that fails calibration or fails to operate properly will be removed from service and segregated from the operational equipment. Such equipment will be repaired and re-calibrated if possible, or replaced. Preventive maintenance of field equipment is performed according to the procedures indicated in the manufacturer's manuals.

7.4 Sampling Methods Requirements

The CNS Project Manager will be responsible for ensuring that appropriate sample collection procedures are followed and will take appropriate actions to correct any identified deficiencies. All samples collected will be maintained under chain-of-custody and stored and shipped in laboratory-supplied coolers.

7.4.1 Groundwater

One-inch diameter monitoring wells will be installed. Based on the thickness of the perched water unit, it is anticipated that each well will consist of 10 feet of screen comparable to the existing monitoring wells. The top of each well casing will be surveyed to a common datum and tied into the existing monitoring well network. No monitoring wells will be installed in the sand below the confining layer. These borings will be grouted with bentonite slurry immediately after completion. A mill slot sampler with 3/8 inch polyethylene tubing and a peristaltic pump will be used to collect the groundwater samples. At the new monitoring well locations a soil boring will be drilled using a Geoprobe™ equipped with 2-inch diameter macro-core sampler, and soil samples will be collected continuously from grade to the water table or a depth of six feet, whichever is deeper. Once the appropriate depth is achieved a one-inch diameter PVC well point will be installed in the open borehole (one foot of 0.81 slot screen and solid riser). The annular space between the borehole and the well point will be backfilled with Morie sand to a depth of one foot above the top of the screen. A one-foot thick hydrated bentonite seal will be installed above the sand and the remainder of the annular space will be backfilled with native soils. Well points will be completed at grade with a small diameter flush-mount manhole and concrete seal.

As outlined within the groundwater sampling procedures provided in Section 10.0, CNS will measure water levels and collect groundwater samples from monitoring wells using low-flow sampling methods. Prior to sampling, each well will be purged a minimum of three casing volumes using a peristaltic pump with per-well dedicated tubing set in the middle of the well screen. This is performed to ensure representative samples from the formation surrounding the wells and to eliminate standing water in the wells. Temperature, pH, dissolved oxygen, turbidity and conductivity measurements will be collected and recorded after the removal of each casing volume. Well sampling logs will be prepared. A designated measuring point on the top of each well casing will be surveyed vertically to a common datum. It is anticipated that three rounds of water level data will be collected from the seven wells. The data will be presented in a table and groundwater elevation contour maps generated for each round. Groundwater samples will be analyzed for VOCs by EPA Method 8260 STARS protocols. Groundwater for VOCs analysis will be preserved by acidification to a pH of ≤ 2 using hydrochloric acid (HCl), cooled to 4°C, and maintained at this temperature until time of analysis. Immediately following collection of the samples, they will be placed in a cooler with "freezer-pots" in order to maintain sample integrity, all volatile sample bottles to be filled to capacity with no headspace for volatilization. If necessary to meet a maximum recommended holding time, the samples are to be shipped by overnight courier to the laboratory.

7.5 Sampling Equipment Decontamination

It is anticipated that dedicated sampling equipment will be used at all locations. However if not the case for some reason all sampling equipment will be cleaned between sampling locations to prevent cross contamination. All reusable sampling equipment that comes in contact with soil samples will be decontaminated prior to each sample by using the following steps:

1. Detergent (Alconox) solution wash
2. Potable water rinse
3. Detergent (Alconox) solution wash
4. Potable water rinse
5. Solvent rinse (methanol)
6. Deionized water rinse

7.6 Sample Handling and Custody Requirements

This section describes sample identification and chain-of-custody procedures that will be used for field activities. The purpose of these procedures is to ensure that the quality of samples is maintained during collection, transportation, storage, and analysis.

7.6.1 Sample Containers – Soil

The sample container, preservation, and holding time requirements for each sample matrix will meet the specified standards for analytical EPA Method 8260. The containers for the soil samples are 4 oz., wide mouth, straight-sided, flat glass jars (70mm neck finish) with Teflon lids. The holding time for VOCs in soils is 14 days. CNS has requested a normal turnaround time of 5-7 business days from the lab. All soil samples will be shipped the same day they are obtained to the analytical laboratory. The samples must be stored at or near 4°C and analyzed within specified holding times. The laboratory will meet the specifications for documentation, data reduction and reporting. The laboratory will follow all method specifications pertaining to sample holding times contained in the specific analytical method. Screening

analysis will be carried out using USEPA Method OL5004.0 and the analytical laboratory will adhere to required QA/QC procedures.

7.6.2 Sample Containers – Water

Groundwater samples will be analyzed by EPA Method 8260 STARS Protocols. The containers will be two 40 ml. VOA vials per sample. The holding time for VOCs is 14 days. All soil samples will be shipped the same day they are obtained to the analytical laboratory for VOC analysis. The laboratory will follow all method specifications pertaining to sample holding times contained in the specific analytical method. Screening analysis will be carried out using USEPA Method OL5004.0 and the analytical laboratory will adhere to required QA/QC procedures.

7.6.3 Sample Labels

A sample label will be attached to each sampling container prior to the sampling event. Information to be included on the label will include the following:

- Sample number
- Date and time of sample collection
- Initials of person collecting the sample
- Project number
- Type of preservative, if any.

Individual samples will be identified using a unique sample number that includes the prefix for a location code. Refer to the attached table for sample numbering.

7.6.4 Chain-of-Custody Record and Shipment

There will be no preservatives added in the field. All samples will be transferred to the appropriate sampling containers and placed into a chilled (40C) transport container for shipment to the laboratory. The chilled transport containers (coolers) will be utilized for temporary storage of the samples. The laboratory will provide sampling containers and coolers. The shipping container used will be designed to prevent breakage, spills and contamination of the samples. Tight packing material is to be provided around each sample container and any void around the "freezer-pack". The container is to be securely sealed, clearly labeled, and accompanied by a COC record. Separate shipping containers should be used for "clean" samples and samples suspected of being heavily contaminated. During winter months, care should be taken to prevent samples from freezing. Sample bottles will not be placed directly on "freezer-packs". Chain-of-custody (COC) procedures will be followed from the time of sample collection to the conclusion of laboratory analysis.

Field COC procedures include:

- Label containers with sample location and sample information plus the intended analytical parameter(s). Date, time and sampler information will be written on the label in the field.
- Complete chain-of-custody forms for all samples en route to laboratory. Upon transferring samples to the laboratory sample custodian, designated staff will sign, date and note the time of transfer on the chain-of-custody form.
- Ship samples in ice chest sealed with custody seals, unless relinquished directly to a laboratory representative. The laboratory sample custodian confirms the integrity of the seals at the laboratory.

- Ensure that the samples are in possession or view of field staff or in secure storage at all times.
- Transport samples to the laboratory as soon as possible, observing appropriate preservation and holding-time requirements.

Upon receipt of the samples at the laboratory, the laboratory sample custodian will inventory the samples by comparing sample labels to those on the COC document. The custodian will enter the sample number into a laboratory tracking system by project code and sample designation. The custodian will assign a unique laboratory number to each sample and will be responsible for distributing the samples to the appropriate analyst or for storing samples in an appropriate secure area.

7.9 Analytical Methods

Soil and groundwater samples will be collected in accordance with USEPA "Test Methods for Evaluating Solid Waste, Physical/Chemical Methods" (SW-846) and analyzed for VOCs in accordance with NYSDEC STARS protocol utilizing USEPA Method 8260. All of the collected samples will be placed in laboratory-supplied glassware, packed in ice-filled coolers accompanied by chain-of-custody documentation and transported to a NYSDEC-certified laboratory.

7.10 Equipment Calibration and Maintenance Procedures

All field equipment will be calibrated prior to use according to the manufacturer's instructions. The results of calibrations and any records of repair will be maintained in the field book. Equipment that fails calibration or fails to operate properly will be removed from service and segregated from the operational equipment. Such equipment will be repaired and re-calibrated if possible, or replaced. Preventive maintenance of field equipment is performed according to the procedures indicated in the manufacturer's manuals. Laboratory analytical equipment and instruments will be calibrated in accordance with the laboratory's internal quality assurance/quality control (QA/QC) program.

7.11 Quality Control Samples

Duplicate aqueous samples will be collected and analyzed to check laboratory reproducibility of analytical data. Duplicate samples will be collected at a frequency of at least 5% (one out of every 20 samples) of the total number of samples collected to evaluate the precision and reproducibility of the analytical methods. All duplicate samples will be submitted to the analytical laboratory as a "blind duplicate", having a fictitious sample identification name and time of sample collection. Each blind duplicate will be cross-referenced to document which real sample it is a duplicate of in the field notes and on the master sample log. Because soil sampling will be conducted, QC field samples proposed for this investigation are duplicates, matrix spike, and matrix spike duplicates. Laboratory QC will include calibration standards, laboratory control samples, reagent blanks, surrogate spikes, and laboratory duplicates.

8.0 Data Validation and Usability

All field data will be summarized and recorded in the project-specific field book. Descriptive data including soil types, field screening results and observations will be summarized in an appropriate format. The analytical laboratory will conduct necessary QC calculations that will be summarized in final laboratory reports. Copies of the analytical data will be provided to the NYSDEC for review. An electronic copy is desirable but paper copy is acceptable. All final laboratory reports will be included as an appendix or appendices to the final report. All analytical data will also be summarized in tabular form.

Analytical data will be assessed to ensure that they are of acceptable quality. This assessment will include a review of the following:

- Sampling dates
- Dates of analysis
- Requested analysis
- Chain-of-Custody documentation
- Sample preservation
- Holding times
- Method blanks
- Surrogate recoveries
- Laboratory duplicates
- Field duplicates
- Laboratory control samples
- Method reporting limits above requested levels
- Any additional comments or difficulties reported by the laboratory
- Overall laboratory assessment of data quality

Following data validation (if conducted) and reporting, all project-generated and compiled data and information will be reconciled with the project objectives to assess the overall success of sampling activities. This data assessment, including points of achievement and departures from project - specific objectives, will be discussed in the QA section of the final report.

9.0 Data Management and Reporting Plan

9.1 Data Presentation Formats

Project data will be presented in consistent formats for all letters, quarterly progress reports, interim technical reports, and draft/final technical reports. Specific formats will be tailored to best fit the needs of the data being presented but general specifications are described below.

9.2 Data Records

The data records will generally include one or more of the following:

- Unique sample or field measurement code;
- Sampling or field measurement location and sample or measurement type;
- Sampling or field measurement raw data
- Laboratory analysis ID number;
- Property or component measured; and
- Result of analysis (e.g., concentration)

9.3 Tabular Displays

The following data may be presented in tabular displays:

- Unsorted (raw) data;
- Results for each constituent;
- Data reduction for statistical analysis;
- Sorting of data by potential stratification factors (e.g., location, depth, topography, etc); and
- Summary data.

9.4 Graphical Displays

The following data may be presented in graphical formats (e.g., bar graphs, line graphs, area or plan maps, isopleth plots, cross-sectional plots or transects, three dimensional graphs, etc.):

- Sample location and sampling grid.
- Boundaries of sampling area.
- Constituent concentrations at each sample location.
- Geographical extent of impacts.
- Constituent concentration levels.

10.0 Groundwater Monitoring: Sampling Procedures & Protocols

The wells will be initially monitored and groundwater samples will be analyzed by a NYSDOH-certified laboratory and deliverables would conform to NYSDEC ASP Category II. As part of the reporting process, all data will be evaluated and recommendations for modifications in the frequency of sampling and number of wells to be sampled will be presented. Construction details for the monitoring wells are outlined in Section 3.0.

10.1 Groundwater Sampling Protocols

During each round of sampling, groundwater samples will be collected from the monitoring wells, using the low flow well sampling techniques described herein. Prior to a sampling round, water levels will be measured in all monitoring wells. These water level data will be collected on a single date, prior to the field sampling, and will be tabulated and used to compile groundwater contour maps. Three to five well casing volumes will be purged using a low flow subsurface pump and disposable polyethylene tubing or by bailer. Field measurements of pH, specific conductance, and temperature will be collected and documented. Specific conductance, pH, and temperature will be measured at a minimum after each purged volume. Stabilization of these parameters $\pm 10\%$ from successive purged volumes indicates that the groundwater within the well is at or approaching equilibrium and the well can be subsequently sampled. A stainless steel, Teflon, PVC, or polyethylene bailer will be used to obtain the groundwater samples. Samples must be collected within three (3) hours of purging. All samples will be sent to the laboratory for analysis within 24 hours of sampling. The following standard protocol for groundwater sampling has been established to conform to NYSDEC rules and regulations. The standard methods for preparation, collection and transfer of groundwater samples, as well as record keeping, are detailed below. These methods must be followed to provide representative samples of chemical analysis. After collection of an acceptable sample in accordance with this protocol, the sample will be submitted to a NYSDOH ELAP certified laboratory. The preparation, collection, preservation, transfer and record keeping of each sample will be coordinated with the analytical laboratory to ensure reliable test results.

10.2 Sampling Periods

The wells will be monitored and the groundwater samples will be analyzed for EPA Method 8160 STARS protocols constituents by a NYSDOH-certified laboratory and deliverables would conform to NYSDEC ASP Category II. As part of the reporting process, all data will be evaluated and recommendations for modifications in the frequency of sampling and number of wells to be sampled will be presented.

10.3 Pre-Sampling Preparation Equipment

- **Health and Safety:** The health and safety protocols for sample collection will conform to typical Level D industry standards.
- **Authorized Personnel:** All individuals involved in the sampling will have read this Plan, be technically qualified, and follow the protocol whenever groundwater samples are obtained.
- **Staging:** Prior to any sampling event, personnel will take the following steps responsible for sampling:
 1. Review the sampling procedures;
 2. Assemble and inspect field equipment necessary for sample collection, and verify that equipment is clean and in proper working order;
 3. Calibrate equipment to the manufacturer's specifications;
 4. Examine shuttles, bottles and preservatives. Contact the laboratory immediately if any problems are found or observed.
 5. Confirm sample delivery time and method of sample shipment with the laboratory;
 6. Establish a well purging and sampling schedule for the activities to be performed each day; and
 7. Establish a temporary staging area consisting of plastic sheeting.

10.4 Groundwater Level Measurement Procedures

- Clean all water-level measuring equipment (e.g., steel tape or water level indicator) using appropriate decontamination procedures.
- Remove locking well cap, note weather, time of day and date, etc. in field notebook, or on an appropriate form.
 1. Remove well casing cap.
 2. Measure the static water level in the well with a decontaminated steel tape or electronic water level indicator. The tape or water level indicator shall be rinsed with deionized water in between individual wells to prevent cross-contamination. Synoptic rounds of water level measurements shall all be completed in the same day.
 3. Measure distance from water surface to reference measuring point on well casing, and record in field notebook. (Note that the measurement is being taken from the established survey reference mark (notch) located at the top of the PVC riser pipe in each well.)
 4. Measure total depth of well and record in field notebook or on log form. All water level measurements are to be recorded to the nearest 0.00-foot.
 5. Remove all down hole equipment, replace and secure well casing cap and locking protective caps.
 6. Calculate elevation of water: $EW = E - D$
Where:
EW = Elevation of water;
E = Elevation of point of measurement (i.e., survey reference point); and
D = Depth to water

10.5 Procedures for Well Purging

Well purging is necessary to obtain a sample representative of the groundwater in the formation and not standing/stagnant water in the well.

- Examination of the well
 1. Identify the well and record the well number of the field data sheet.
 2. Verify that the well is not damaged. Notify the Project Manager if well damage is obvious or suspected, so that the well can be repaired or replaced.
 3. Put on new disposable gloves.
 4. Carefully remove well cover to avoid entry of foreign material into well.
 5. If needed, the exterior and interior of the exposed protective well box should be wiped with clean filter paper (or equivalent) wetted with distilled water.
- Purging the Well
 1. Three to five casing volumes of water will be removed from the well prior to sampling with either a submersible pump and dedicated polyethylene tubing, or with a dedicated bailer, or properly decontaminated bailer (stainless steel, Teflon or PVC). The well volume is calculated using the following formula: $V = \pi R^2 (H)(0.49)$
Where:
 V = standing water volume, in gallons, to be purged
 R = inside radius of well in inches
 H = linear feet of standing water in the casing (total depth to groundwater)
 0.49 = correction factor that includes conversion from inches to feet and assumes three well volumes will be purged
OR:
purge until water temperature, conductivity and pH stabilize (i.e., remain constant within 10% of each reading). If a well purges dry or is slow to recharge, only one well volume of water needs to be purged.
 2. Temperature, specific conductance, and pH will be measured during purging. At a minimum, measurements will be taken after each well volume purged.
 3. All purging and sampling equipment must be stored and transported in a manner that minimizes the possibility of accidental contamination.

10.6 Procedures for Record Keeping

The sampling team will record the following information regarding the well purging procedure in the field notebook and/or on a Groundwater Sampling Record/Field Observation Log.

- Date and time
- Weather conditions
- Air temperature
- Condition of the well (risky, bent casing, etc.)
- Person(s) doing the purging
- Groundwater level prior to purging
- Depth to the bottom of the well
- Minimum volume of groundwater to be purged (3 well volumes)
- Chemical properties of evacuated water: temperature, specific conductance, pH
- Method of purge water disposal
- Physical properties of evacuated water: Color, odor, turbidity, presence of steam
- Volume of groundwater purged from the well.

The following field measurement procedures that discuss specific steps in the calibration and use of field instruments should be interpreted to reflect the manufacturer's recommended procedures for the actual instruments being utilized.

10.7 Procedures for the Measurement of Groundwater pH and Temperature

10.7.1 Calibration

1. Immerse the tip of the electrode in water overnight. If this is not possible due to field conditions, immerse the electrode tip in water for at least an hour before use.
2. Rinse the electrode with demineralized water.
3. Immerse the electrode in pH 7 buffer solution.
4. Adjust the temperature compensator to the proper temperature.
5. Adjust the pH meter to read 7.0.
6. Remove the electrode from the buffer and rinse with demineralized water.

10.7.2 Measurement

1. Collect a groundwater sample using either a stainless steel, Teflon or PVC boiler and pour a small amount of this sample into an extra sample jar that will not be used to store chemically analyzed samples.
2. Immerse the electrode into the extra sample jar. Do not immerse the electrode into a sample that will be analyzed by the laboratory.
3. Read and record the pH of the solution after adjusting the temperature compensator to the sample temperature.
4. Rinse the electrodes with demineralized water.
5. Keep the electrode immersed in demineralized water when not in use.
6. Record Results in the field notebook.

10.8 Procedure for the Measurement of Groundwater Specific Conductance

1. Immerse the electrode in water overnight. If this is not possible due to field conditions, immerse the electrode for at least an hour before use.
2. Rinse the cell with one or more portions of the sample to be tested.
3. Immerse the electrode in the sample and measure the conductivity.
4. Adjust the temperature setting to the sample temperature.
5. Record the results in the field notebook.

10.9 Procedures for Groundwater Sampling

1. The following procedure shall be used for monitoring well groundwater sampling.
2. Prepare for purging. Decontaminate bailer and discard rope. If a submersible pump is used, discard pump discharge line. If using a disposable bailer and dedicated rope, prepare new bailer and appropriate length of rope.
3. After purging, allow static water level to recover for ten minutes.
4. Obtain sample from well with either a stainless steel, Teflon, PVC or disposable bailer suspended on either a polypropylene monofilament or a stainless steel, coated-coated wire. The maximum time between purging and sampling will be three (3) hours.
5. Lower the bailer slowly to avoid degassing.
6. Collect samples by pouring bailers directly into sample bottles from bailers.
7. Place samples in cooler and chill to 4°C. Samples will be delivered to the designated laboratory within 24 hours.

8. Re-lock well cap.
9. Fill out field notebook, well sample log sheet, labels, custody seals and chain-of-custody forms.

10.10 Field Procedures Documentation

Data reporting practices will be followed carefully and data entries will be validated regularly to ensure that raw data are accurate. All the field data generated during field measurements, observations and field instrument calibrations, will be entered directly into a bound field notebook. One or more bound books will be maintained for the site, and each book will be consecutively numbered. The books will remain with the main project files. Copies will be made for the Project Manager and for the person who made the entries, if requested. All entries in the logbook will be made in ink. When a mistake is made in the log, it will be crossed out with a single ink line and will be initialed and dated. Special care will be taken in the description and documentation of sampling procedures. Sampling information to be documented in the field notebook and/or associated forms are as follows:

- Weather conditions;
- Sample number;
- Date and time of sample collection;
- Source of sample (well, trench, etc.);
- Purged well – type of equipment, purge volume, rate of purge, decontamination procedures and method of disposal;
- Location of sample – document with a site sketch and/or written description of the sampling location so that accurate re-sampling can be conducted if necessary;
- Sampling equipment (i.e. bailer);
- Analysis and QA/QC required;
- Filtering, if required;
- Field instrument calibration including date of calibration, standards used and their source, results of calibration and any corrective actions taken;
- Field data (pH, temperature, conductivity, etc.);
- Field observations – all significant observations will be documented;
- Sample condition (color, odor, turbidity, etc.);
- Site conditions;
- Sample shipping procedure, date, time, destination, and if legal seals were attached to transport container(s);
- Comments – Any observation or event that occurred that would be relevant to the site; for example weather changes and effect in sampling.

10.11 Corrective Action

If, during the course of sampling, it is determined that field procedures are not yielding representative groundwater samples, this Plan will be modified as required and reported to the Project Manager and the NYSDEC. Any alteration to field procedures will be included as an amendment to the Plan.

10.12 Selected Laboratory and Sample Analysis

Soil and groundwater samples will be analyzed by a NYSDEC-certified laboratory. After installation the well points will be allowed rest a minimum of twenty four hours prior to sampling to allow the point to equilibrate to surrounding pressures. These monitoring wells will be sampled and sent to the lab the same day to ensure accuracy. Soil sampling will be performed for the purpose of classifying soils and

determining the presence of groundwater. No soil samples will be submitted for laboratory analysis, although samples will be screened for volatile organics using a PID or equivalent.

11.0 Implementation and Schedule

Field activities will commence within ten (10) days of authorization to proceed. We estimate the laboratory analysis will take approximately five (5) to seven (7) days, respectively. Reports will take approximately two (2) to four (4) weeks upon completion of site work.

12.0 Signatures

This Amended RAP was conducted and reported in accordance with industry-accepted practices, American Society for Testing and Materials (ASTM) Standard E1527-06 and E1903-07(2007), the New York State Department of Environmental Conservation's (NYSDEC) "Spill Guidance Manual – Site Investigation Procedures" and draft document "DE2-10 – Technical Guidance for Site Investigation and Remediation (12/07) and the United States Environmental Protection Authority's (USEPA) Test Methods for Evaluating Solid Waste, Physical/Chemical Methods (SW-846).

Written by:



Charles Powers
President

Figure I
Site Location Map



SUBJECT SITE

 200 100 10000 Road, Suite 100 Mahwah, New Jersey 07430	PREPARED FOR: ALUMINUM FINISHES COMPANY, LLC 100 WASHINGTON AVE. STE 200 WESTPLAINS, NJ 07088	SUBJECT: 4600 BROOKHAVEN NEW YORK, NY 10048	
	DATE: 8/11/09	DRAWN BY: ESH/GE	SHEET NO. 1 OF 1
TITLE: LOCATION MAP		SCALE: AS SHOWN	

Figure II
Test Pit Locations

 <p>CNS Environmental Services 100 W. 104th Street New York, NY 10025 Tel: 212-312-1000</p>	<p>CLIENT: SHERMAN, PAUL 400 BROADWAY NEW YORK, NY 10018</p>	<p>PREPARED FOR: KIMBERLY-CLARK PROFESSIONAL (NY) 111 WEST 30th STREET NEW YORK, NY 10018</p>	<p>TITLE: TEST NET LOCATIONS</p>	<p>DATE: JULY 14, 2010</p>	<p>SCALE: AS SHOWN</p>	<p>PROJECT NO.: 10000000000000000000</p>	<p>CLIENT NO.: 10000000000000000000</p>	<p>FIELD NO.: 10000000000000000000</p>	<p>Figure # 1</p>	<p>SYMBOLS: □ 4' x 6' test net □ 6' x 6' test net</p>	<p>NOTES:</p>

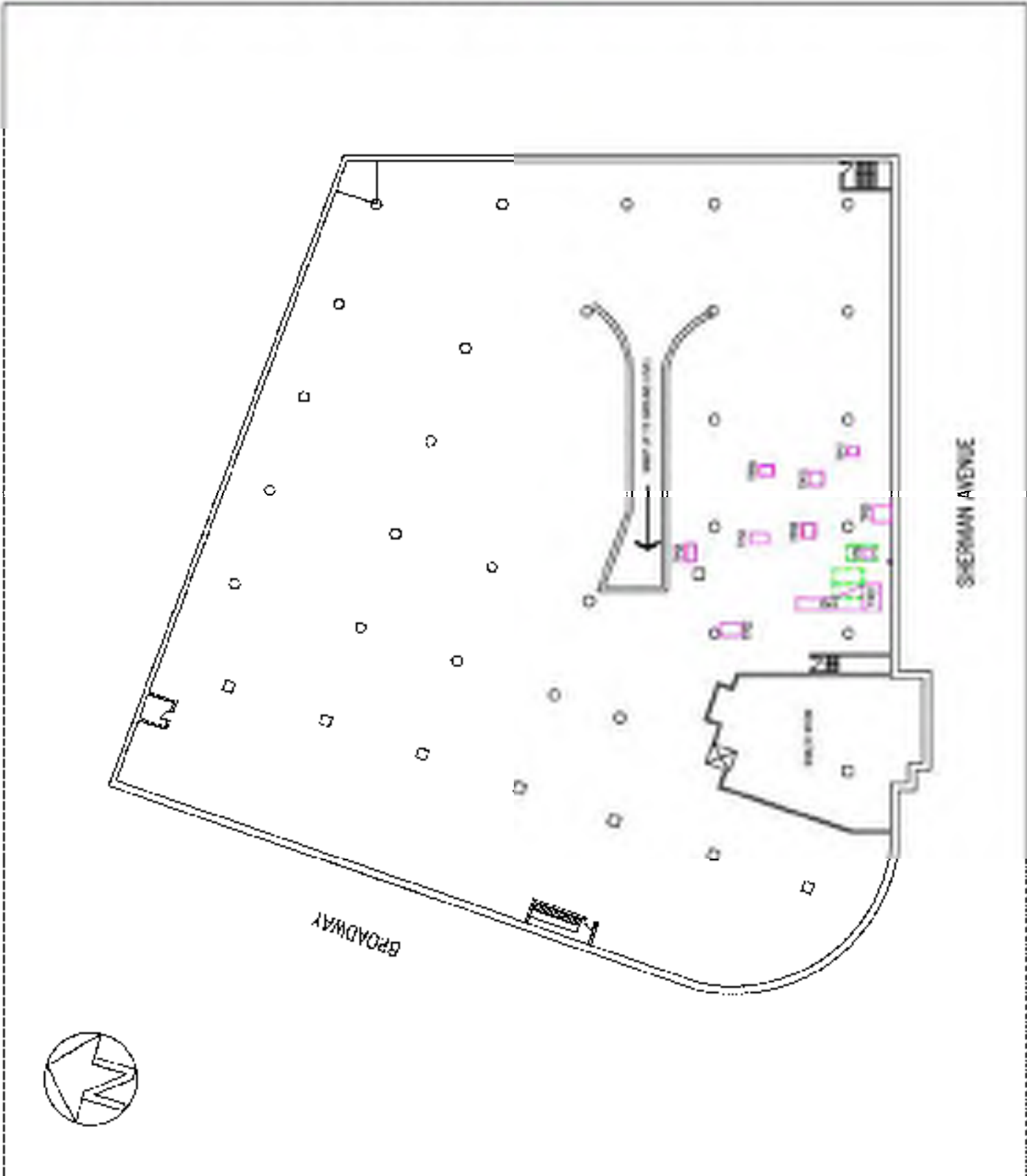

Figure III
Monitoring Well Locations

 <p>CNS Environmental Services 100 West 100th Street Suite 100 Manhattan, NY 10020</p>	<p>PREPARED FOR: MOUNTAIN VIEW 400 BROADWAY NEW YORK, NY 10018</p>	<p>TITLE: REMEDIATION WELL LOCATIONS</p>	<p>SYMBOLS:  4' by 4' location  4' by 8' location  4' by 4' by 8' location</p>	<p>NOTES:</p>

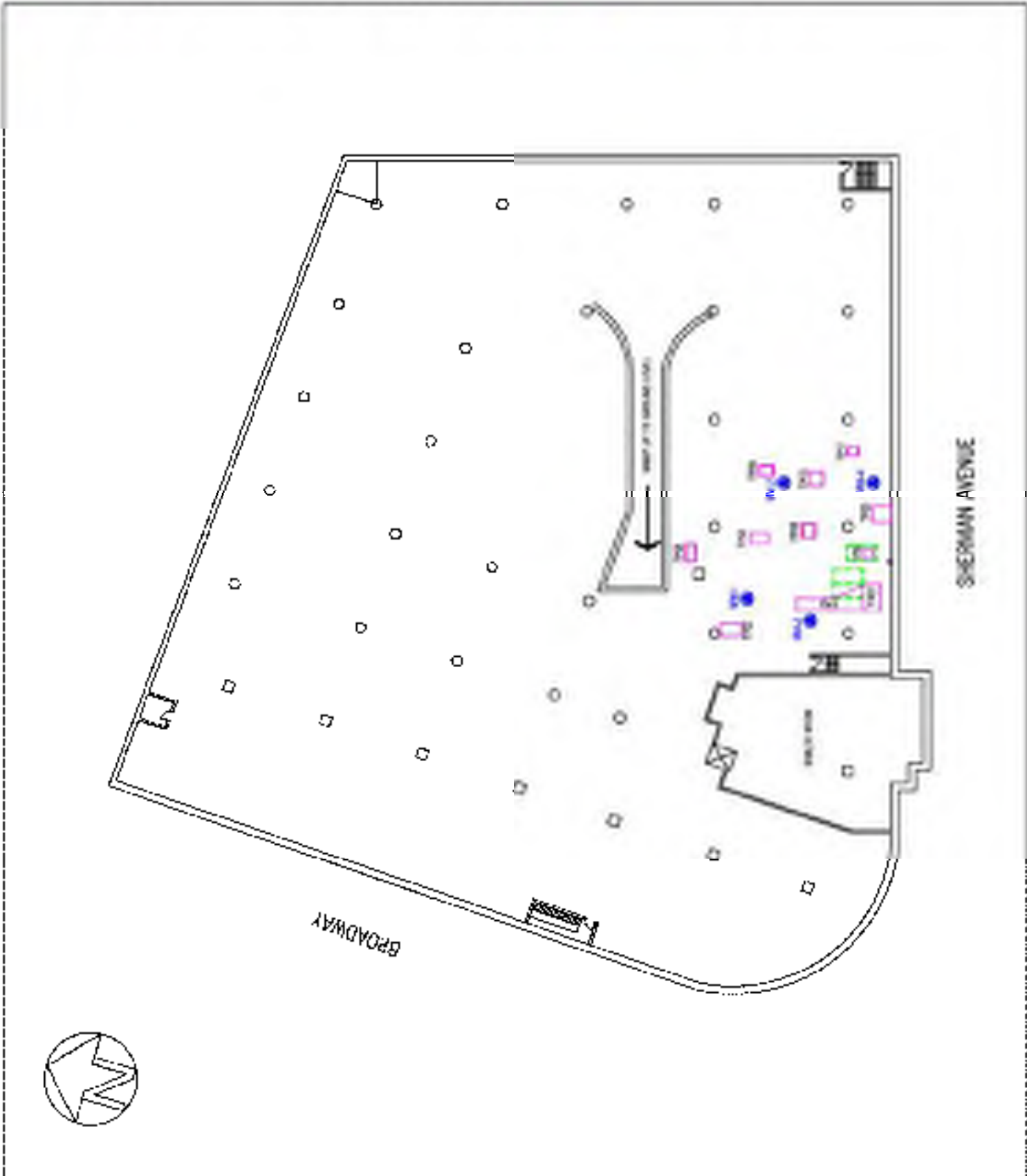
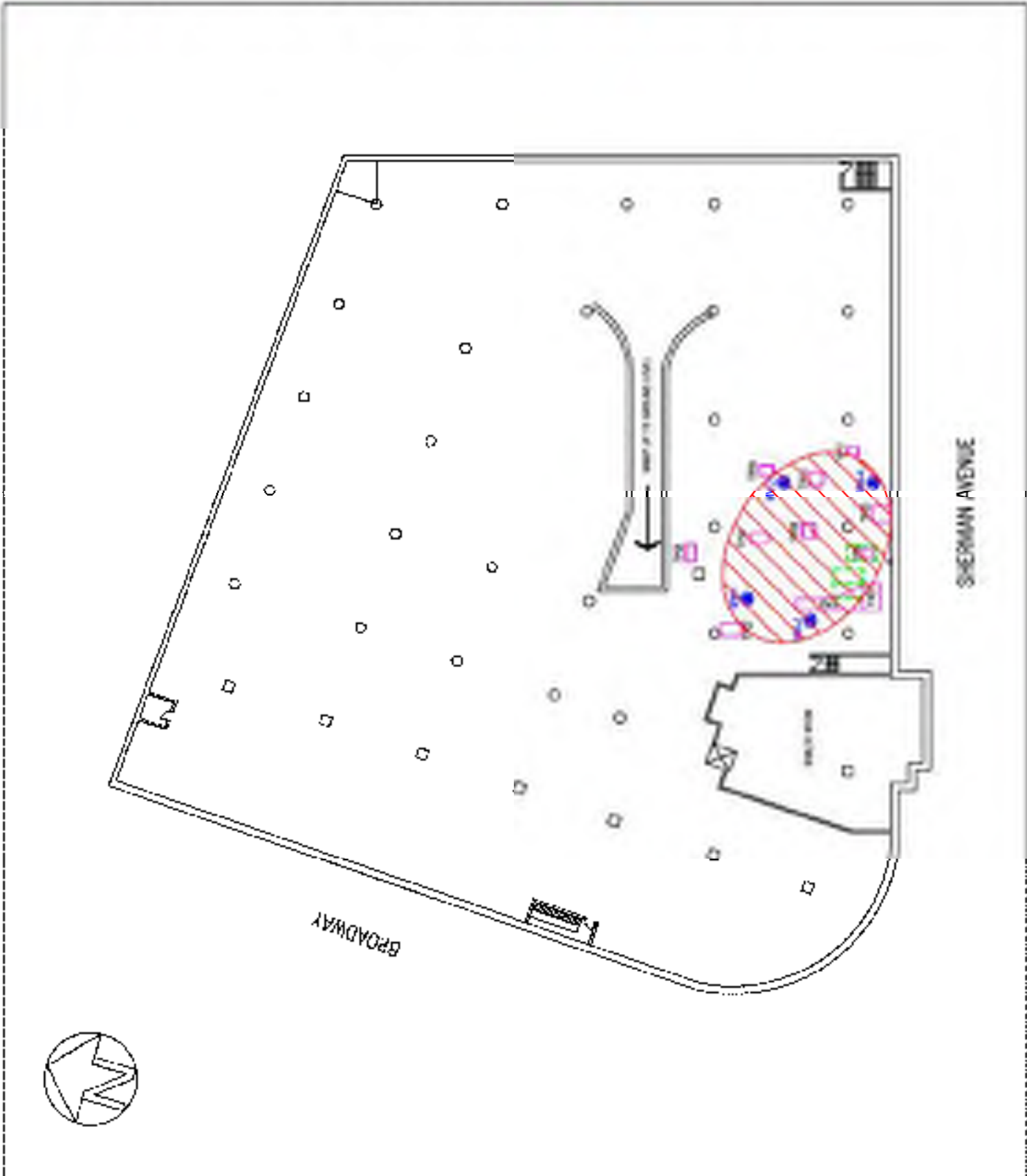

Figure IV

Contamination Plume Location Plan

 <p>CNS 100 W. 10th Street New York, NY 10011</p>	<p>PREPARED FOR: MADISON, LLC 400 BROADWAY NEW YORK, NY 10013</p>	<p>TITLE: SIL AND FIBERGLASS EMBEDDED FIBER</p>	<p>SYMBOLS:  Sil in the concrete  Sil in the ST junction  Sil in the ST junction  Sil and Fiber Glass <small>in the concrete</small></p>	<p>NOTES:</p>



Appendix A

Test Pits – Laboratory Analytical Data Sheets



Environmental Laboratories, Inc.
 587 East Middle Turnpike, P.O. Box 330, Manchester, CT 06040
 Tel. (800) 645-1102 Fax (800) 645-0825



Analysis Report

April 14, 2009

FOR: Attn: Mr. Charles Powers
 CNS Management Corp
 550 West Old Country Road
 Suite 308
 Hicksville, NY 11801

Sample Information

Matrix: SOIL
 Location Code: CNS
 Rush Request:
 P.O.#:

Custody Information

Collected by:
 Received by: SW
 Analyzed by: see "By" below

Date: 03/31/09
 04/01/09
 Time: 0:00
 17:00

Laboratory Data

SDG I.D.: GAR50378
 Phoenix I.D.: AR50378

Client ID: 4850 BROADWAY NEW YORK TP61 BE01A

Parameter	Result	RL	Units	Date	Time	By	Reference
Percent Solid	82		%	04/01/09		M-JL	E 156.5
Soil Extraction SV/CA 80V	Completed			04/01/09		CSD	390345
<u>Volatile Organic Compounds</u>							
1,2,4-Trimethylbenzene	180	2.4	mg/Kg	04/03/09		HJJ	80218090
1,3,5-Trimethylbenzene	81	0.01	mg/Kg	04/03/09		HJJ	80218090
Benzene	ND	1.2	mg/Kg	04/03/09		HJJ	80218090
Ethylbenzene	ND	1.2	mg/Kg	04/03/09		HJJ	80218090
Isopropylbenzene	2.1	0.01	mg/Kg	04/03/09		HJJ	80218090
m,p-Xylene	ND	1.2	mg/Kg	04/03/09		HJJ	80218090
Methyl n-Butyl Ether (MTBE)	ND	0.01	mg/Kg	04/03/09		HJJ	80218090
Naphthalene	4.8	0.01	mg/Kg	04/03/09		HJJ	80218090
n-Butylbenzene	3.8	0.01	mg/Kg	04/03/09		HJJ	80218090
n-Propylbenzene	8.4	0.01	mg/Kg	04/03/09		HJJ	80218090
o-Xylene	1.3	1.2	mg/Kg	04/03/09		HJJ	80218090
p-Isopropyltoluene	2.4	0.01	mg/Kg	04/03/09		HJJ	80218090
sec-Butylbenzene	3.1	0.01	mg/Kg	04/03/09		HJJ	80218090
tert-Butylbenzene	ND	0.01	mg/Kg	04/03/09		HJJ	80218090
Toluene	ND	1.2	mg/Kg	04/03/09		HJJ	80218090
Total Xylenes	1.3	1.2	mg/Kg	04/03/09		HJJ	80218090
<u>QA/QC SURVEILLANCE</u>							
% Bromofluorobenzene	106		%	04/03/09		HJJ	80218090
<u>Semi-volatiles</u>							
Acenaphthene	ND	0.4	mg/Kg	04/03/09		XCA	SW 8270
Acenaphthylene	ND	0.4	mg/Kg	04/03/09		XCA	SW 8270
Anthracene	ND	0.4	mg/Kg	04/03/09		XCA	SW 8270
Benzo(a)anthracene	ND	0.4	mg/Kg	04/03/09		XCA	SW 8270
Benzo(a)pyrene	ND	0.4	mg/Kg	04/03/09		XCA	SW 8270
Benzo(b)fluoranthene	ND	0.4	mg/Kg	04/03/09		XCA	SW 8270

Parameter	Result	RL	Units	Date	Time	By	Reference
Benzo[ghi]perylene	ND	0.4	mg/Kg	04/03/09		KCA	SW 8270
Benzo[k]fluoranthene	ND	0.4	mg/Kg	04/03/09		KCA	SW 8270
Chrysene	ND	0.4	mg/Kg	04/03/09		KCA	SW 8270
Dibenz[a,h]anthracene	ND	0.4	mg/Kg	04/03/09		KCA	SW 8270
Fluoranthene	ND	0.4	mg/Kg	04/03/09		KCA	SW 8270
Fluorene	ND	0.4	mg/Kg	04/03/09		KCA	SW 8270
Indeno[1,2,3-cd]pyrene	ND	0.4	mg/Kg	04/03/09		KCA	SW 8270
Naphthalene	4.8	0.4	mg/Kg	04/03/09		KCA	SW 8270
Phenanthrene	ND	0.4	mg/Kg	04/03/09		KCA	SW 8270
Pyrene	ND	0.4	mg/Kg	04/03/09		KCA	SW 8270
<u>QA/QC Samples</u>							
% 2-Fluorobiphenyl	80		%	04/03/09		KCA	SW 8270
% Nitrobenzene-d5	74		%	04/03/09		KCA	SW 8270
% Terphenyl-d14	72		%	04/03/09		KCA	SW 8270

Comments:

If there are any questions regarding this data, please call Phoenix Client Services at extension 200.

ND=Not detected RCL=Relative Detection Level RL=Reporting Level

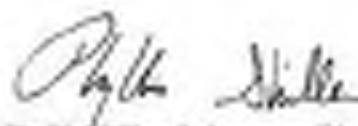

Phyllis Miller, Laboratory Director

April 14, 2009



Environmental Laboratories, Inc.
587 East Middle Turnpike, P.O. Box 330, Manchester, CT 06040
Tel. (800) 645-1102 Fax (800) 645-0825



Analysis Report

April 14, 2009

FOR: Attn: Mr. Charles Powers
CNS Management Corp
550 West Old Country Road
Suite 308
Hicksville, NY 11801

Sample Information

Matrix: SOIL
Location Code: CNS
Rush Request:
P.O.#:

Custody Information

Collected by:
Received by: SW
Analyzed by: see "By" below

Date: 03/31/09 0:00
04/01/09 17:00

Laboratory Data

SDG I.D.: GAR50378
Phoenix I.D.: AR50379

Client ID: 4850 BROADWAY NEW YORK TP61.WW61A

Parameter	Result	RL	Units	Date	Time	By	Reference
Percent Solid	87		%	04/01/09		M-JL	E156.5
Soil Extraction SV/CA (SV)	Completed			04/01/09		CSD	390345
Volatiles Organic Compounds							
1,2,4-Trimethylbenzene	0.0094	0.0011	mg/Kg	04/02/09		HJJ	80218090
1,3,5-Trimethylbenzene	0.0018	0.0011	mg/Kg	04/02/09		HJJ	80218090
Benzene	ND	0.0025	mg/Kg	04/02/09		HJJ	80218090
Ethylbenzene	ND	0.0025	mg/Kg	04/02/09		HJJ	80218090
Isopropylbenzene	ND	0.0011	mg/Kg	04/02/09		HJJ	80218090
m,p-Xylene	0.012	0.0025	mg/Kg	04/02/09		HJJ	80218090
Methyl-n-Butyl Ether (MTBE)	ND	0.0011	mg/Kg	04/02/09		HJJ	80218090
Naphthalene	ND	0.0011	mg/Kg	04/02/09		HJJ	80218090
n-Butylbenzene	ND	0.0011	mg/Kg	04/02/09		HJJ	80218090
n-Propylbenzene	ND	0.0011	mg/Kg	04/02/09		HJJ	80218090
o-Xylene	0.0001	0.0025	mg/Kg	04/02/09		HJJ	80218090
p-Isopropyltoluene	ND	0.0011	mg/Kg	04/02/09		HJJ	80218090
sec-Butylbenzene	ND	0.0011	mg/Kg	04/02/09		HJJ	80218090
tert-Butylbenzene	ND	0.0011	mg/Kg	04/02/09		HJJ	80218090
Toluene	ND	0.0025	mg/Kg	04/02/09		HJJ	80218090
Total Xylenes	0.015	0.0025	mg/Kg	04/02/09		HJJ	80218090
QA/QC SURVEILLANCE							
% Bromofluorobenzene	94		%	04/02/09		HJJ	80218090
Semi-volatiles							
Acenaphthene	ND	0.37	mg/Kg	04/05/09		XCA	SW 8270
Acenaphthylene	ND	0.37	mg/Kg	04/05/09		XCA	SW 8270
Anthracene	ND	0.37	mg/Kg	04/05/09		XCA	SW 8270
Benzo(a)anthracene	ND	0.37	mg/Kg	04/05/09		XCA	SW 8270
Benzo(a)pyrene	ND	0.37	mg/Kg	04/05/09		XCA	SW 8270
Benzo(b)fluoranthene	ND	0.37	mg/Kg	04/05/09		XCA	SW 8270

Parameter	Result	RL	Units	Date	Time	By	Reference
Benzo[ghi]perylene	ND	0.37	mg/Kg	04/03/09		KCA	SW 8270
Benzo[k]fluoranthene	ND	0.37	mg/Kg	04/03/09		KCA	SW 8270
Chrysene	ND	0.37	mg/Kg	04/03/09		KCA	SW 8270
Dibenz[a,h]anthracene	ND	0.37	mg/Kg	04/03/09		KCA	SW 8270
Fluoranthene	ND	0.37	mg/Kg	04/03/09		KCA	SW 8270
Fluorene	ND	0.37	mg/Kg	04/03/09		KCA	SW 8270
Indeno[1,2,3-cd]pyrene	ND	0.37	mg/Kg	04/03/09		KCA	SW 8270
Naphthalene	ND	0.37	mg/Kg	04/03/09		KCA	SW 8270
Phenanthrene	ND	0.37	mg/Kg	04/03/09		KCA	SW 8270
Pyrene	ND	0.37	mg/Kg	04/03/09		KCA	SW 8270
QA/QC Samples							
% 2-Fluorobiphenyl	79		%	04/03/09		KCA	SW 8270
% Nitrobenzene-d5	84		%	04/03/09		KCA	SW 8270
% Terphenyl-d14	81		%	04/03/09		KCA	SW 8270

Comments:

If there are any questions regarding this data, please call Phoenix Client Services at extension 200.

ND=Not detected RCL=Relative Detection Level RL=Reporting Level

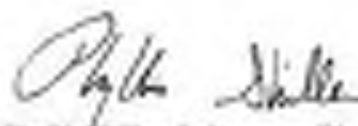

Phyllis Miller, Laboratory Director

April 14, 2009



Environmental Laboratories, Inc.
587 East Middle Turnpike, P.O. Box 330, Manchester, CT 06040
Tel. (800) 645-1102 Fax (800) 645-0820



Analysis Report

April 14, 2009

FOR: Attn: Mr. Charles Powers
CNS Management Corp
550 West Old Country Road
Suite 308
Hicksville, NY 11801

Sample Information

Matrix: SOIL
Location Code: CNS
Rush Request:
P.O.#:

Custody Information

Collected by:
Received by: SW
Analyzed by: see "By" below

Date: 03/31/09
Time: 0:00
Date: 04/01/09
Time: 17:00

Laboratory Data

SDG I.D.: GAR50378
Phoenix I.D.: AR50350

Client ID: 4850 BROADWAY NEW YORK TP02-BE03A

Parameter	Result	RL	Units	Date	Time	By	Reference
Percent Solid	85		%	04/01/09		M-JL	E156.5
Soil Extraction SV/CA (SV)	Completed			04/01/09		CSD	390345
Volatiles Organic Compounds							
1,2,4-Trimethylbenzene	ND	0.0012	mg/Kg	04/02/09		HJJ	80218090
1,3,5-Trimethylbenzene	ND	0.0012	mg/Kg	04/02/09		HJJ	80218090
Benzene	ND	0.0024	mg/Kg	04/02/09		HJJ	80218090
Ethylbenzene	ND	0.0024	mg/Kg	04/02/09		HJJ	80218090
Isopropylbenzene	ND	0.0012	mg/Kg	04/02/09		HJJ	80218090
m,p-Xylene	0.0004	0.0024	mg/Kg	04/02/09		HJJ	80218090
Methyl-n-Butyl Ether (MTBE)	ND	0.0012	mg/Kg	04/02/09		HJJ	80218090
Naphthalene	ND	0.0012	mg/Kg	04/02/09		HJJ	80218090
n-Butylbenzene	ND	0.0012	mg/Kg	04/02/09		HJJ	80218090
n-Propylbenzene	ND	0.0012	mg/Kg	04/02/09		HJJ	80218090
o-Xylene	ND	0.0024	mg/Kg	04/02/09		HJJ	80218090
p-Isopropyltoluene	ND	0.0012	mg/Kg	04/02/09		HJJ	80218090
sec-Butylbenzene	ND	0.0012	mg/Kg	04/02/09		HJJ	80218090
tert-Butylbenzene	ND	0.0012	mg/Kg	04/02/09		HJJ	80218090
Toluene	ND	0.0024	mg/Kg	04/02/09		HJJ	80218090
Total Xylenes	0.0004	0.0024	mg/Kg	04/02/09		HJJ	80218090
QA/QC SURVEILLANCE							
% Bromofluorobenzene	92		%	04/02/09		HJJ	80218090
Semi-volatiles							
Acenaphthene	ND	0.38	mg/Kg	04/05/09		XCA	SW 8270
Acenaphthylene	ND	0.38	mg/Kg	04/05/09		XCA	SW 8270
Anthracene	ND	0.38	mg/Kg	04/05/09		XCA	SW 8270
Benzo(a)anthracene	ND	0.38	mg/Kg	04/05/09		XCA	SW 8270
Benzo(a)pyrene	ND	0.38	mg/Kg	04/05/09		XCA	SW 8270
Benzo(b)fluoranthene	ND	0.38	mg/Kg	04/05/09		XCA	SW 8270

Parameter	Result	RL	Units	Date	Time	By	Reference
Benzo[ghi]perylene	ND	0.38	mg/Kg	04/03/09		KCA	SW 8270
Benzo[k]fluoranthene	ND	0.38	mg/Kg	04/03/09		KCA	SW 8270
Chrysene	ND	0.38	mg/Kg	04/03/09		KCA	SW 8270
Dibenz[a,h]anthracene	ND	0.38	mg/Kg	04/03/09		KCA	SW 8270
Fluoranthene	ND	0.38	mg/Kg	04/03/09		KCA	SW 8270
Fluorene	ND	0.38	mg/Kg	04/03/09		KCA	SW 8270
Indeno[1,2,3-cd]pyrene	ND	0.38	mg/Kg	04/03/09		KCA	SW 8270
Naphthalene	ND	0.38	mg/Kg	04/03/09		KCA	SW 8270
Phenanthrene	ND	0.38	mg/Kg	04/03/09		KCA	SW 8270
Pyrene	ND	0.38	mg/Kg	04/03/09		KCA	SW 8270
<u>QA/QC Samples</u>							
% 2-Fluorobiphenyl	90		%	04/03/09		KCA	SW 8270
% Nitrobenzene-d5	75		%	04/03/09		KCA	SW 8270
% Terphenyl-d14	80		%	04/03/09		KCA	SW 8270

Comments:

If there are any questions regarding this data, please call Phoenix Client Services at extension 200.

ND=Not detected RCL=Relative Detection Level RL=Reporting Level

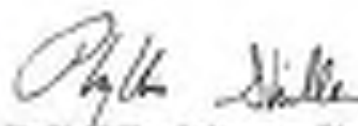

Phyllis Miller, Laboratory Director

April 14, 2009



Environmental Laboratories, Inc.
587 East Middle Turnpike, P.O. Box 330, Manchester, CT 06040
Tel. (800) 645-1102 Fax (800) 645-0825



Analysis Report

April 14, 2009

FOR: Attn: Mr. Charles Powers
CNS Management Corp
550 West Old Country Road
Suite 308
Hicksville, NY 11801

Sample Information

Matrix: SOIL
Location Code: CNS
Rush Request:
P.O.#:

Custody Information

Collected by:
Received by: SW
Analyzed by: see "By" below

Date: 03/31/09
Time: 0:00
Date: 04/01/09
Time: 17:00

Laboratory Data

SDG I.D.: GAR50378
Phoenix I.D.: AR50351

Client ID: 4850 BROADWAY NEW YORK TP63-BE03A

Parameter	Result	RL	Units	Date	Time	By	Reference
Percent Solid	82		%	04/11/09		M-JL	E156.5
Soil Extraction SV/CA (SV)	Completed			04/11/09		CSD	390345
Volatiles Organic Compounds							
1,2,4-Trimethylbenzene	0.0005	0.0012	mg/Kg	04/11/09		SUJ	80218090
1,3,5-Trimethylbenzene	0.043	0.0012	mg/Kg	04/11/09		SUJ	80218090
Benzene	ND	0.0024	mg/Kg	04/11/09		SUJ	80218090
Ethylbenzene	ND	0.0024	mg/Kg	04/11/09		SUJ	80218090
Isopropylbenzene	0.002	0.0012	mg/Kg	04/11/09		SUJ	80218090
m,p-Xylene	0.0042	0.0024	mg/Kg	04/11/09		SUJ	80218090
Methyl t-Butyl Ether (MTBE)	ND	0.0012	mg/Kg	04/11/09		SUJ	80218090
Naphthalene	ND	0.0012	mg/Kg	04/11/09		SUJ	80218090
n-Butylbenzene	ND	0.0012	mg/Kg	04/11/09		SUJ	80218090
n-Propylbenzene	0.0009	0.0012	mg/Kg	04/11/09		SUJ	80218090
o-Xylene	0.0007	0.0024	mg/Kg	04/11/09		SUJ	80218090
p-Isopropyltoluene	0.0068	0.0012	mg/Kg	04/11/09		SUJ	80218090
sec-Butylbenzene	ND	0.0012	mg/Kg	04/11/09		SUJ	80218090
tert-Butylbenzene	ND	0.0012	mg/Kg	04/11/09		SUJ	80218090
Toluene	ND	0.0024	mg/Kg	04/11/09		SUJ	80218090
Total Xylenes	0.0009	0.0024	mg/Kg	04/11/09		SUJ	80218090
QA/QC SURVEILLANCE							
% Bromofluorobenzene	97		%	04/11/09		SUJ	80218090
Semi-volatiles							
Acenaphthene	ND	0.39	mg/Kg	04/05/09		XCA	SW 8270
Acenaphthylene	ND	0.39	mg/Kg	04/05/09		XCA	SW 8270
Anthracene	ND	0.39	mg/Kg	04/05/09		XCA	SW 8270
Benzo(a)anthracene	ND	0.39	mg/Kg	04/05/09		XCA	SW 8270
Benzo(a)pyrene	ND	0.39	mg/Kg	04/05/09		XCA	SW 8270
Benzo(b)fluoranthene	ND	0.39	mg/Kg	04/05/09		XCA	SW 8270

Parameter	Result	RL	Units	Date	Time	By	Reference
Benzo[ghi]perylene	ND	0.38	mg/Kg	04/03/09		KCA	SW 8270
Benzo[k]fluoranthene	ND	0.38	mg/Kg	04/03/09		KCA	SW 8270
Chrysene	ND	0.38	mg/Kg	04/03/09		KCA	SW 8270
Dibenz[a,h]anthracene	ND	0.38	mg/Kg	04/03/09		KCA	SW 8270
Fluoranthene	ND	0.38	mg/Kg	04/03/09		KCA	SW 8270
Fluorene	ND	0.38	mg/Kg	04/03/09		KCA	SW 8270
Indeno[1,2,3-cd]pyrene	ND	0.38	mg/Kg	04/03/09		KCA	SW 8270
Naphthalene	ND	0.38	mg/Kg	04/03/09		KCA	SW 8270
Phenanthrene	ND	0.38	mg/Kg	04/03/09		KCA	SW 8270
Pyrene	ND	0.38	mg/Kg	04/03/09		KCA	SW 8270
<u>QA/QC Samples</u>							
% 2-Fluorobiphenyl	93		%	04/03/09		KCA	SW 8270
% Nitrobenzene-d5	80		%	04/03/09		KCA	SW 8270
% Terphenyl-d14	71		%	04/03/09		KCA	SW 8270

Comments:

If there are any questions regarding this data, please call Phoenix Client Services at extension 200.

ND=Not detected RCL=Relax Detection Level RL=Reporting Level

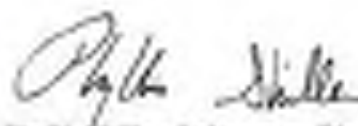

Phyllis Miller, Laboratory Director

April 14, 2009



Environmental Laboratories, Inc.
587 East Middle Turnpike, P.O. Box 330, Manchester, CT 06040
Tel. (800) 645-1102 Fax (800) 645-0820



Analysis Report

April 14, 2009

FOR: Attn: Mr. Charles Powers
CNS Management Corp
550 West Old Country Road
Suite 308
Hicksville, NY 11801

Sample Information

Matrix: SOIL
Location Code: CNS
Rush Request:
P.O.#:

Custody Information

Collected by:
Received by: SW
Analyzed by: see "By" below

Date: 03/31/09
Time: 0:00
Date: 04/01/09
Time: 17:00

Laboratory Data

SDG I.D.: GAR50378
Phoenix I.D.: AR50352

Client ID: 4850 BROADWAY NEW YORK TP63-BE04A

Parameter	Result	RL	Units	Date	Time	By	Reference
Percent Solid	82		%	04/01/09		M-JL	E156.5
Soil Extraction SV/CA (SV)	Completed			04/01/09		CSD	390345
Volatiles Organic Compounds							
1,2,4-Trimethylbenzene	100	1.2	mg/Kg	04/04/09		HJJ	80218090
1,3,5-Trimethylbenzene	79	1.2	mg/Kg	04/04/09		HJJ	80218090
Benzene	ND	2.4	mg/Kg	04/04/09		HJJ	80218090
Ethylbenzene	83	2.4	mg/Kg	04/04/09		HJJ	80218090
Isopropylbenzene	9.2	1.2	mg/Kg	04/04/09		HJJ	80218090
m,p-Xylene	400	2.4	mg/Kg	04/04/09		HJJ	80218090
Methyl-n-Butyl Ether (MTBE)	ND	1.2	mg/Kg	04/04/09		HJJ	80218090
Naphthalene	14	1.2	mg/Kg	04/04/09		HJJ	80218090
n-Butylbenzene	9.7	1.2	mg/Kg	04/04/09		HJJ	80218090
n-Propylbenzene	27	1.2	mg/Kg	04/04/09		HJJ	80218090
o-Xylene	100	2.4	mg/Kg	04/04/09		HJJ	80218090
p-Isopropyltoluene	2.7	1.2	mg/Kg	04/04/09		HJJ	80218090
sec-Butylbenzene	2.9	1.2	mg/Kg	04/04/09		HJJ	80218090
tert-Butylbenzene	ND	1.2	mg/Kg	04/04/09		HJJ	80218090
Toluene	ND	2.4	mg/Kg	04/04/09		HJJ	80218090
Total Xylenes	540	2.4	mg/Kg	04/04/09		HJJ	80218090
QA/QC SURVEILLANCE							
% Bromofluorobenzene	104		%	04/04/09		HJJ	80218090
Semi-volatiles							
Acenaphthene	ND	0.4	mg/Kg	04/05/09		XCA	SW 8270
Acenaphthylene	ND	0.4	mg/Kg	04/05/09		XCA	SW 8270
Anthracene	ND	0.4	mg/Kg	04/05/09		XCA	SW 8270
Benzo(a)anthracene	ND	0.4	mg/Kg	04/05/09		XCA	SW 8270
Benzo(a)pyrene	ND	0.4	mg/Kg	04/05/09		XCA	SW 8270
Benzo(b)fluoranthene	ND	0.4	mg/Kg	04/05/09		XCA	SW 8270

Parameter	Result	RL	Units	Date	Time	By	Reference
Benzo[ghi]perylene	ND	0.4	mg/Kg	04/03/09		KCA	SW 8270
Benzo[k]fluoranthene	ND	0.4	mg/Kg	04/03/09		KCA	SW 8270
Chrysene	ND	0.4	mg/Kg	04/03/09		KCA	SW 8270
Dibenz[a,h]anthracene	ND	0.4	mg/Kg	04/03/09		KCA	SW 8270
Fluoranthene	ND	0.4	mg/Kg	04/03/09		KCA	SW 8270
Fluorene	ND	0.4	mg/Kg	04/03/09		KCA	SW 8270
Indeno[1,2,3-cd]pyrene	ND	0.4	mg/Kg	04/03/09		KCA	SW 8270
Naphthalene	1.6	0.4	mg/Kg	04/03/09		KCA	SW 8270
Phenanthrene	ND	0.4	mg/Kg	04/03/09		KCA	SW 8270
Pyrene	ND	0.4	mg/Kg	04/03/09		KCA	SW 8270
<u>QA/QC Samples</u>							
% 2-Fluorobiphenyl	68		%	04/03/09		KCA	SW 8270
% Nitrobenzene-d5	77		%	04/03/09		KCA	SW 8270
% Terphenyl-d14	71		%	04/03/09		KCA	SW 8270

Comments:

If there are any questions regarding this data, please call Phoenix Client Services at extension 200.

ND=Not detected RCL=Relative Detection Level RL=Reporting Level

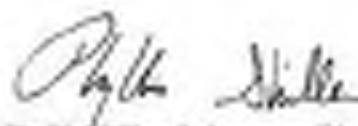

Phyllis Miller, Laboratory Director

April 14, 2009



Environmental Laboratories, Inc.
587 East Middle Turnpike, P.O. Box 330, Manchester, CT 06040
Tel. (800) 645-1102 Fax (800) 645-0820



Analysis Report

April 14, 2009

FOR: Attn: Mr. Charles Powers
CNS Management Corp
550 West Old Country Road
Suite 308
Hicksville, NY 11801

Sample Information

Matrix: SOIL
Location Code: CNS
Rush Request:
P.O.#:

Custody Information

Collected by:
Received by: SW
Analyzed by: see "By" below

Date: 03/31/09
Time: 0:00
Date: 04/01/09
Time: 17:00

Laboratory Data

SDG I.D.: GAR50378
Phoenix I.D.: AR50353

Client ID: 4850 BROADWAY NEW YORK TP64-WW62A

Parameter	Result	RL	Units	Date	Time	By	Reference
Percent Solid	78		%	04/01/09		M-JL	E156.5
Soil Extraction SV/CA (SV)	Completed			04/01/09		CSD	390345
Volatiles Organic Compounds							
1,2,4-Trimethylbenzene	ND	0.0013	mg/Kg	04/04/09		FJJ	80218090
1,3,5-Trimethylbenzene	ND	0.0013	mg/Kg	04/04/09		FJJ	80218090
Benzene	ND	0.0026	mg/Kg	04/04/09		FJJ	80218090
Ethylbenzene	ND	0.0026	mg/Kg	04/04/09		FJJ	80218090
Isopropylbenzene	ND	0.0013	mg/Kg	04/04/09		FJJ	80218090
m,p-Xylene	ND	0.0026	mg/Kg	04/04/09		FJJ	80218090
Methyl-n-Butyl Ether (MTBE)	ND	0.0013	mg/Kg	04/04/09		FJJ	80218090
Naphthalene	ND	0.0013	mg/Kg	04/04/09		FJJ	80218090
n-Butylbenzene	ND	0.0013	mg/Kg	04/04/09		FJJ	80218090
n-Propylbenzene	ND	0.0013	mg/Kg	04/04/09		FJJ	80218090
o-Xylene	ND	0.0026	mg/Kg	04/04/09		FJJ	80218090
p-Isopropyltoluene	ND	0.0013	mg/Kg	04/04/09		FJJ	80218090
sec-Butylbenzene	ND	0.0013	mg/Kg	04/04/09		FJJ	80218090
tert-Butylbenzene	ND	0.0013	mg/Kg	04/04/09		FJJ	80218090
Toluene	ND	0.0026	mg/Kg	04/04/09		FJJ	80218090
Total Xylenes	ND	0.0026	mg/Kg	04/04/09		FJJ	80218090
QA/QC SURVEILLANCE							
% Bromofluorobenzene	94		%	04/04/09		FJJ	80218090
Semi-volatiles							
Acenaphthene	ND	0.42	mg/Kg	04/05/09		XCA	SW 8270
Acenaphthylene	ND	0.42	mg/Kg	04/05/09		XCA	SW 8270
Anthracene	ND	0.42	mg/Kg	04/05/09		XCA	SW 8270
Benzo(a)anthracene	ND	0.42	mg/Kg	04/05/09		XCA	SW 8270
Benzo(a)pyrene	ND	0.42	mg/Kg	04/05/09		XCA	SW 8270
Benzo(b)fluoranthene	ND	0.42	mg/Kg	04/05/09		XCA	SW 8270

Parameter	Result	RL	Units	Date	Time	By	Reference
Benzo[ghi]perylene	ND	0.42	mg/Kg	04/03/09		KCA	SW 8270
Benzo[k]fluoranthene	ND	0.42	mg/Kg	04/03/09		KCA	SW 8270
Chrysene	ND	0.42	mg/Kg	04/03/09		KCA	SW 8270
Dibenz[a,h]anthracene	ND	0.42	mg/Kg	04/03/09		KCA	SW 8270
Fluoranthene	ND	0.42	mg/Kg	04/03/09		KCA	SW 8270
Fluorene	ND	0.42	mg/Kg	04/03/09		KCA	SW 8270
Indeno[1,2,3-cd]pyrene	ND	0.42	mg/Kg	04/03/09		KCA	SW 8270
Naphthalene	ND	0.42	mg/Kg	04/03/09		KCA	SW 8270
Phenanthrene	ND	0.42	mg/Kg	04/03/09		KCA	SW 8270
Pyrene	ND	0.42	mg/Kg	04/03/09		KCA	SW 8270
<u>QA/QC Samples</u>							
% 2-Fluorobiphenyl	58		%	04/03/09		KCA	SW 8270
% Nitrobenzene-d5	71		%	04/03/09		KCA	SW 8270
% Terphenyl-d14	80		%	04/03/09		KCA	SW 8270

Comments:

If there are any questions regarding this data, please call Phoenix Client Services at extension 200.

ND=Not detected RCL=Relative Detection Level RL=Reporting Level

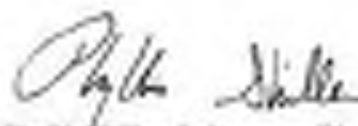

Phyllis Miller, Laboratory Director

April 14, 2009



Environmental Laboratories, Inc.
587 East Middle Turnpike, P.O. Box 330, Manchester, CT 06040
Tel. (800) 645-1102 Fax (800) 645-0820



Analysis Report

April 14, 2009

FOR: Attn: Mr. Charles Powers
CNS Management Corp
550 West Old Country Road
Suite 308
Hicksville, NY 11801

Sample Information

Matrix: SOIL
Location Code: CNS
Rush Request:
P.O.#:

Custody Information

Collected by:
Received by: SW
Analyzed by: see "By" below

Date: 03/31/09
Time: 0:00
Date: 04/01/09
Time: 17:00

Laboratory Data

SDG I.D.: GAR50378
Phoenix I.D.: AR50354

Client ID: 4850 BROADWAY NEW YORK TP05-BE05A

Parameter	Result	RL	Units	Date	Time	By	Reference
Percent Solid	88		%	04/01/09		M-JL	E156.5
Soil Extraction SV/CA (SV)	Completed			04/01/09		CSD	390345
Volatiles Organic Compounds							
1,2,4-Trimethylbenzene	0.39	0.11	mg/Kg	04/04/09		HJJ	80218090
1,3,5-Trimethylbenzene	0.8	0.11	mg/Kg	04/04/09		HJJ	80218090
Benzene	ND	0.23	mg/Kg	04/04/09		HJJ	80218090
Ethylbenzene	ND	0.23	mg/Kg	04/04/09		HJJ	80218090
Isopropylbenzene	ND	0.11	mg/Kg	04/04/09		HJJ	80218090
m,p-Xylene	ND	0.23	mg/Kg	04/04/09		HJJ	80218090
Methyl-n-Butyl Ether (MTBE)	ND	0.11	mg/Kg	04/04/09		HJJ	80218090
Naphthalene	ND	0.11	mg/Kg	04/04/09		HJJ	80218090
n-Butylbenzene	1.3	0.11	mg/Kg	04/04/09		HJJ	80218090
n-Propylbenzene	0.36	0.11	mg/Kg	04/04/09		HJJ	80218090
o-Xylene	ND	0.23	mg/Kg	04/04/09		HJJ	80218090
p-Isopropyltoluene	0.34	0.11	mg/Kg	04/04/09		HJJ	80218090
sec-Butylbenzene	0.87	0.11	mg/Kg	04/04/09		HJJ	80218090
tert-Butylbenzene	ND	0.11	mg/Kg	04/04/09		HJJ	80218090
Toluene	ND	0.23	mg/Kg	04/04/09		HJJ	80218090
Total Xylenes	ND	0.23	mg/Kg	04/04/09		HJJ	80218090
QA/QC SURVEILLANCE							
% Bromofluorobenzene	116		%	04/04/09		HJJ	80218090
Semi-volatiles							
Acenaphthene	ND	0.37	mg/Kg	04/05/09		XCA	SW 8270
Acenaphthylene	ND	0.37	mg/Kg	04/05/09		XCA	SW 8270
Anthracene	ND	0.37	mg/Kg	04/05/09		XCA	SW 8270
Benzo(a)anthracene	ND	0.37	mg/Kg	04/05/09		XCA	SW 8270
Benzo(a)pyrene	ND	0.37	mg/Kg	04/05/09		XCA	SW 8270
Benzo(b)fluoranthene	ND	0.37	mg/Kg	04/05/09		XCA	SW 8270

Parameter	Result	RL	Units	Date	Time	By	Reference
Benzo[ghi]perylene	ND	0.37	mg/Kg	04/03/09		KCA	SW 8270
Benzo[k]fluoranthene	ND	0.37	mg/Kg	04/03/09		KCA	SW 8270
Chrysene	ND	0.37	mg/Kg	04/03/09		KCA	SW 8270
Dibenz[a,h]anthracene	ND	0.37	mg/Kg	04/03/09		KCA	SW 8270
Fluoranthene	ND	0.37	mg/Kg	04/03/09		KCA	SW 8270
Fluorene	ND	0.37	mg/Kg	04/03/09		KCA	SW 8270
Indeno[1,2,3-cd]pyrene	ND	0.37	mg/Kg	04/03/09		KCA	SW 8270
Naphthalene	ND	0.37	mg/Kg	04/03/09		KCA	SW 8270
Phenanthrene	ND	0.37	mg/Kg	04/03/09		KCA	SW 8270
Pyrene	ND	0.37	mg/Kg	04/03/09		KCA	SW 8270
<u>QA/QC Samples</u>							
% 2-Fluorobiphenyl	58		%	04/03/09		KCA	SW 8270
% Nitrobenzene-d5	72		%	04/03/09		KCA	SW 8270
% Terphenyl-d14	74		%	04/03/09		KCA	SW 8270

Comments:

If there are any questions regarding this data, please call Phoenix Client Services at extension 200.

ND=Not detected RCL=Relative Detection Level RL=Reporting Level

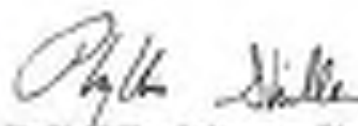

Phyllis Miller, Laboratory Director

April 14, 2009



Environmental Laboratories, Inc.
587 East Middle Turnpike, P.O. Box 330, Manchester, CT 06040
Tel. (800) 645-1102 Fax (800) 645-0820



Analysis Report

April 14, 2009

FOR: Attn: Mr. Charles Powers
CNS Management Corp
550 West Old Country Road
Suite 308
Hicksville, NY 11801

Sample Information

Matrix: SOIL
Location Code: CNS
Rush Request:
P.O.#:

Custody Information

Collected by:
Received by: SW
Analyzed by: see "By" below

Date: 03/31/09
Time: 0:00
Date: 04/01/09
Time: 17:00

Laboratory Data

SDG I.D.: GAR50378
Phoenix I.D.: AR50385

Client ID: 4850 BROADWAY NEW YORK TP05-BE01A

Parameter	Result	RL	Units	Date	Time	By	Reference
Percent Solid	80		%	04/01/09		M-JL	E156.5
Soil Extraction SV/CA (SV)	Completed			04/01/09		CSD	390345
Volatiles Organic Compounds							
1,2,4-Trimethylbenzene	ND	1.2	mg/Kg	04/04/09		HJJ	80218090
1,3,5-Trimethylbenzene	ND	1.2	mg/Kg	04/04/09		HJJ	80218090
Benzene	ND	2.4	mg/Kg	04/04/09		HJJ	80218090
Ethylbenzene	ND	2.4	mg/Kg	04/04/09		HJJ	80218090
Isopropylbenzene	5.1	1.2	mg/Kg	04/04/09		HJJ	80218090
m,p-Xylene	ND	2.4	mg/Kg	04/04/09		HJJ	80218090
Methyl-n-Butyl Ether (MTBE)	ND	1.2	mg/Kg	04/04/09		HJJ	80218090
Naphthalene	ND	1.2	mg/Kg	04/04/09		HJJ	80218090
n-Butylbenzene	0.8	1.2	mg/Kg	04/04/09		HJJ	80218090
n-Propylbenzene	10	1.2	mg/Kg	04/04/09		HJJ	80218090
o-Xylene	ND	2.4	mg/Kg	04/04/09		HJJ	80218090
p-Isopropyltoluene	2.8	1.2	mg/Kg	04/04/09		HJJ	80218090
sec-Butylbenzene	3.8	1.2	mg/Kg	04/04/09		HJJ	80218090
tert-Butylbenzene	ND	1.2	mg/Kg	04/04/09		HJJ	80218090
Toluene	ND	2.4	mg/Kg	04/04/09		HJJ	80218090
Total Xylenes	ND	2.4	mg/Kg	04/04/09		HJJ	80218090
QA/QC SURVEILLANCE							
% Bromofluorobenzene	109		%	04/04/09		HJJ	80218090
Semi-volatiles							
Acenaphthene	ND	0.39	mg/Kg	04/05/09		XCA	SW 8270
Acenaphthylene	ND	0.39	mg/Kg	04/05/09		XCA	SW 8270
Anthracene	ND	0.39	mg/Kg	04/05/09		XCA	SW 8270
Benzo(a)anthracene	ND	0.39	mg/Kg	04/05/09		XCA	SW 8270
Benzo(a)pyrene	ND	0.39	mg/Kg	04/05/09		XCA	SW 8270
Benzo(b)fluoranthene	ND	0.39	mg/Kg	04/05/09		XCA	SW 8270

Parameter	Result	RL	Units	Date	Time	By	Reference
Benzo[ghi]perylene	ND	0.38	mg/Kg	04/03/09		KCA	SW 8270
Benzo[k]fluoranthene	ND	0.38	mg/Kg	04/03/09		KCA	SW 8270
Chrysene	ND	0.38	mg/Kg	04/03/09		KCA	SW 8270
Dibenz[a,h]anthracene	ND	0.38	mg/Kg	04/03/09		KCA	SW 8270
Fluoranthene	ND	0.38	mg/Kg	04/03/09		KCA	SW 8270
Fluorene	ND	0.38	mg/Kg	04/03/09		KCA	SW 8270
Indeno[1,2,3-cd]pyrene	ND	0.38	mg/Kg	04/03/09		KCA	SW 8270
Naphthalene	ND	0.38	mg/Kg	04/03/09		KCA	SW 8270
Phenanthrene	ND	0.38	mg/Kg	04/03/09		KCA	SW 8270
Pyrene	ND	0.38	mg/Kg	04/03/09		KCA	SW 8270
<u>QA/QC Standards</u>							
% 2-Fluorobiphenyl	73		%	04/03/09		KCA	SW 8270
% Nitrobenzene-d5	75		%	04/03/09		KCA	SW 8270
% Terphenyl-d14	78		%	04/03/09		KCA	SW 8270

Comments:

If there are any questions regarding this data, please call Phoenix Client Services at extension 200.

ND=Not detected RCL=Relative Detection Level RL=Reporting Level

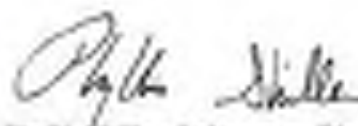

Phyllis Miller, Laboratory Director

April 14, 2009



Environmental Laboratories, Inc.
587 East Middle Turnpike, P.O. Box 330, Manchester, CT 06040
Tel. (800) 645-1102 Fax (800) 645-0825



Analysis Report

April 14, 2009

FOR: Attn: Mr. Charles Powers
CNS Management Corp
550 West Old Country Road
Suite 308
Hicksville, NY 11801

Sample Information

Matrix: SOIL
Location Code: CNS
Rush Request:
P.O.#:

Custody Information

Collected by:
Received by: SW
Analyzed by: see "By" below

Date: 03/31/09
Time: 0:00
Date: 04/01/09
Time: 17:00

Laboratory Data

SDG I.D.: GAR50378
Phoenix I.D.: AR50385

Client ID: 4850 BROADWAY NEW YORK TP67-8E07A

Parameter	Result	RL	Units	Date	Time	By	Reference
Percent Solid	81		%	04/01/09		M-JL	E156.5
Soil Extraction SV/CA (SV)	Completed			04/01/09		CSD	390345
Volatiles Organic Compounds							
1,2,4-Trimethylbenzene	ND	0.00	mg/Kg	04/03/09		HJJ	80218090
1,3,5-Trimethylbenzene	ND	0.00	mg/Kg	04/03/09		HJJ	80218090
Benzene	ND	0.12	mg/Kg	04/03/09		HJJ	80218090
Ethylbenzene	ND	0.12	mg/Kg	04/03/09		HJJ	80218090
Isopropylbenzene	ND	0.00	mg/Kg	04/03/09		HJJ	80218090
m,p-Xylene	ND	0.12	mg/Kg	04/03/09		HJJ	80218090
Methyl-n-Butyl Ether (MTBE)	ND	0.00	mg/Kg	04/03/09		HJJ	80218090
Naphthalene	ND	0.00	mg/Kg	04/03/09		HJJ	80218090
n-Butylbenzene	ND	0.00	mg/Kg	04/03/09		HJJ	80218090
n-Propylbenzene	ND	0.00	mg/Kg	04/03/09		HJJ	80218090
o-Xylene	ND	0.12	mg/Kg	04/03/09		HJJ	80218090
p-Isopropyltoluene	ND	0.00	mg/Kg	04/03/09		HJJ	80218090
sec-Butylbenzene	ND	0.00	mg/Kg	04/03/09		HJJ	80218090
tert-Butylbenzene	ND	0.00	mg/Kg	04/03/09		HJJ	80218090
Toluene	ND	0.12	mg/Kg	04/03/09		HJJ	80218090
Total Xylenes	ND	0.12	mg/Kg	04/03/09		HJJ	80218090
QA/QC SURVEILLANCE							
% Bromofluorobenzene	105		%	04/03/09		HJJ	80218090
Semi-volatiles							
Acenaphthene	ND	0.4	mg/Kg	04/03/09		XCA	SW 8270
Acenaphthylene	ND	0.4	mg/Kg	04/03/09		XCA	SW 8270
Anthracene	ND	0.4	mg/Kg	04/03/09		XCA	SW 8270
Benzo(a)anthracene	ND	0.4	mg/Kg	04/03/09		XCA	SW 8270
Benzo(a)pyrene	ND	0.4	mg/Kg	04/03/09		XCA	SW 8270
Benzo(b)fluoranthene	ND	0.4	mg/Kg	04/03/09		XCA	SW 8270

Parameter	Result	RL	Units	Date	Time	By	Reference
Benzo[ghi]perylene	ND	0.4	mg/Kg	04/03/09		KCA	SW 8270
Benzo[k]fluoranthene	ND	0.4	mg/Kg	04/03/09		KCA	SW 8270
Chrysene	ND	0.4	mg/Kg	04/03/09		KCA	SW 8270
Dibenz[a,h]anthracene	ND	0.4	mg/Kg	04/03/09		KCA	SW 8270
Fluoranthene	ND	0.4	mg/Kg	04/03/09		KCA	SW 8270
Fluorene	ND	0.4	mg/Kg	04/03/09		KCA	SW 8270
Indeno[1,2,3-cd]pyrene	ND	0.4	mg/Kg	04/03/09		KCA	SW 8270
Naphthalene	ND	0.4	mg/Kg	04/03/09		KCA	SW 8270
Phenanthrene	ND	0.4	mg/Kg	04/03/09		KCA	SW 8270
Pyrene	ND	0.4	mg/Kg	04/03/09		KCA	SW 8270
QA/QC Samples							
% 2-Fluorobiphenyl	79		%	04/03/09		KCA	SW 8270
% Nitrobenzene-d5	79		%	04/03/09		KCA	SW 8270
% Terphenyl-d14	80		%	04/03/09		KCA	SW 8270

Comments:

Devised reporting limits for volatiles due to the presence of non-target compounds.

If there are any questions regarding this data, please call Phoenix Client Services at extension 200.

ND=Not detected RL=Below Detection Level RE=Reporting Level

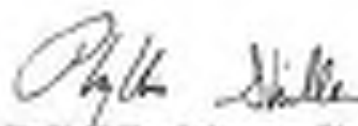

Phyllis Miller, Laboratory Director

April 14, 2009



Environmental Laboratories, Inc.
587 East Middle Turnpike, P.O. Box 330, Manchester, CT 06040
Tel. (800) 645-1102 Fax (800) 645-0820



Analysis Report

April 14, 2009

FOR: Attn: Mr. Charles Powers
CNS Management Corp
550 West Old Country Road
Suite 308
Hicksville, NY 11801

Sample Information

Matrix: SOIL
Location Code: CNS
Rush Request:
P.O.#:

Custody Information

Collected by:
Received by: SW
Analyzed by: see "By" below

Date: 03/31/09 0:00
04/01/09 17:00

Laboratory Data

SDG I.D.: GAR50378
Phoenix I.D.: AR50357

Client ID: 4850 BROADWAY NEW YORK TP67-8E08A

Parameter	Result	RL	Units	Date	Time	By	Reference
Percent Solid	79		%	04/01/09		M-JL	E156.5
Soil Extraction SV/CA (SV)	Completed			04/01/09		CSD	390345
Volatiles Organic Compounds							
1,2,4-Trimethylbenzene	ND	0.0014	mg/Kg	04/04/09		HJJ	80218090
1,3,5-Trimethylbenzene	ND	0.0014	mg/Kg	04/04/09		HJJ	80218090
Benzene	ND	0.0027	mg/Kg	04/04/09		HJJ	80218090
Ethylbenzene	ND	0.0027	mg/Kg	04/04/09		HJJ	80218090
Isopropylbenzene	ND	0.0014	mg/Kg	04/04/09		HJJ	80218090
m,p-Xylene	ND	0.0027	mg/Kg	04/04/09		HJJ	80218090
Methyl-n-Butyl Ether (MTBE)	ND	0.0014	mg/Kg	04/04/09		HJJ	80218090
Naphthalene	ND	0.0014	mg/Kg	04/04/09		HJJ	80218090
n-Butylbenzene	ND	0.0014	mg/Kg	04/04/09		HJJ	80218090
n-Propylbenzene	ND	0.0014	mg/Kg	04/04/09		HJJ	80218090
o-Xylene	ND	0.0027	mg/Kg	04/04/09		HJJ	80218090
p-Isopropyltoluene	ND	0.0014	mg/Kg	04/04/09		HJJ	80218090
sec-Butylbenzene	ND	0.0014	mg/Kg	04/04/09		HJJ	80218090
tert-Butylbenzene	ND	0.0014	mg/Kg	04/04/09		HJJ	80218090
Toluene	ND	0.0027	mg/Kg	04/04/09		HJJ	80218090
Total Xylenes	ND	0.0027	mg/Kg	04/04/09		HJJ	80218090
QA/QC SURVEILLANCE							
% Bromofluorobenzene	92		%	04/04/09		HJJ	80218090
Semi-volatiles							
Acenaphthene	ND	0.44	mg/Kg	04/05/09		XCA	SW 8270
Acenaphthylene	ND	0.44	mg/Kg	04/05/09		XCA	SW 8270
Anthracene	ND	0.44	mg/Kg	04/05/09		XCA	SW 8270
Benzo(a)anthracene	ND	0.44	mg/Kg	04/05/09		XCA	SW 8270
Benzo(a)pyrene	ND	0.44	mg/Kg	04/05/09		XCA	SW 8270
Benzo(b)fluoranthene	ND	0.44	mg/Kg	04/05/09		XCA	SW 8270

Parameter	Result	RL	Units	Date	Time	By	Reference
Benzo[ghi]perylene	ND	0.44	mg/Kg	04/03/09		KCA	SW 8270
Benzo[k]fluoranthene	ND	0.44	mg/Kg	04/03/09		KCA	SW 8270
Chrysene	ND	0.44	mg/Kg	04/03/09		KCA	SW 8270
Dibenz[a,h]anthracene	ND	0.44	mg/Kg	04/03/09		KCA	SW 8270
Fluoranthene	ND	0.44	mg/Kg	04/03/09		KCA	SW 8270
Fluorene	ND	0.44	mg/Kg	04/03/09		KCA	SW 8270
Indeno[1,2,3-cd]pyrene	ND	0.44	mg/Kg	04/03/09		KCA	SW 8270
Naphthalene	ND	0.44	mg/Kg	04/03/09		KCA	SW 8270
Phenanthrene	ND	0.44	mg/Kg	04/03/09		KCA	SW 8270
Pyrene	ND	0.44	mg/Kg	04/03/09		KCA	SW 8270
<u>QA/QC Samples</u>							
% 2-Fluorobiphenyl	93		%	04/03/09		KCA	SW 8270
% Nitrobenzene-d5	73		%	04/03/09		KCA	SW 8270
% Terphenyl-d14	77		%	04/03/09		KCA	SW 8270

Comments:

If there are any questions regarding this data, please call Phoenix Client Services at extension 200.

ND=Not detected RCL=Relative Detection Level RL=Reporting Level

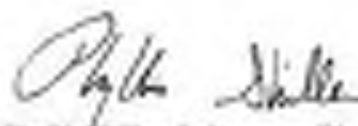

Phyllis Miller, Laboratory Director

April 14, 2009



Environmental Laboratories, Inc.
587 East Middle Turnpike, P.O. Box 330, Manchester, CT 06040
Tel. (800) 645-1102 Fax (800) 645-0820



Analysis Report

April 14, 2009

FOR: Attn: Mr. Charles Powers
CNS Management Corp
550 West Old Country Road
Suite 308
Hicksville, NY 11801

Sample Information

Matrix: SOIL
Location Code: CNS
Rush Request:
P.O.#:

Custody Information

Collected by:
Received by: SW
Analyzed by: see "By" below

Date: 04/01/09
Time: 0:00
04/01/09 17:00

Laboratory Data

SDG I.D.: GAR50378
Phoenix I.D.: AR50355

Client ID: 4850 BROADWAY NEW YORK TP08-BE06A

Parameter	Result	RL	Units	Date	Time	By	Reference
Percent Solid	79		%	04/01/09		M-JL	E156.5
Soil Extraction SV/CA 80V	Completed			04/01/09		CSD	390345
Volatiles Organic Compounds							
1,2,4-Trimethylbenzene	0.076	0.0065	mg/Kg	04/02/09		HJJ	80218090
1,3,5-Trimethylbenzene	0.088	0.0013	mg/Kg	04/02/09		HJJ	80218090
Benzene	ND	0.0027	mg/Kg	04/02/09		HJJ	80218090
Ethylbenzene	0.047	0.0027	mg/Kg	04/02/09		HJJ	80218090
Isopropylbenzene	0.81	0.0013	mg/Kg	04/02/09		HJJ	80218090
m,p-Xylene	0.15	0.014	mg/Kg	04/02/09		HJJ	80218090
Methyl-n-Butyl Ether (MTBE)	ND	0.0013	mg/Kg	04/02/09		HJJ	80218090
Naphthalene	0.052	0.0013	mg/Kg	04/02/09		HJJ	80218090
n-Butylbenzene	0.002	0.0013	mg/Kg	04/02/09		HJJ	80218090
n-Propylbenzene	0.029	0.0013	mg/Kg	04/02/09		HJJ	80218090
o-Xylene	0.11	0.0027	mg/Kg	04/02/09		HJJ	80218090
p-Isopropyltoluene	0.0064	0.0013	mg/Kg	04/02/09		HJJ	80218090
sec-Butylbenzene	0.0014	0.0013	mg/Kg	04/02/09		HJJ	80218090
tert-Butylbenzene	0.042	0.0013	mg/Kg	04/02/09		HJJ	80218090
Toluene	ND	0.0027	mg/Kg	04/02/09		HJJ	80218090
Total Xylenes	0.26	0.014	mg/Kg	04/02/09		HJJ	80218090
QA/QC SURVEILLANCE							
% Bromofluorobenzene	95		%	04/02/09		HJJ	80218090
Semi-volatiles							
Acenaphthene	ND	0.43	mg/Kg	04/05/09		XCA	SW 8270
Acenaphthylene	ND	0.43	mg/Kg	04/05/09		XCA	SW 8270
Anthracene	ND	0.43	mg/Kg	04/05/09		XCA	SW 8270
Benzo(a)anthracene	ND	0.43	mg/Kg	04/05/09		XCA	SW 8270
Benzo(a)pyrene	ND	0.43	mg/Kg	04/05/09		XCA	SW 8270
Benzo(b)fluoranthene	ND	0.43	mg/Kg	04/05/09		XCA	SW 8270

Parameter	Result	RL	Units	Date	Time	By	Reference
Benzo[ghi]perylene	ND	0.43	mg/Kg	04/03/09		KCA	SW 8270
Benzo[k]fluoranthene	ND	0.43	mg/Kg	04/03/09		KCA	SW 8270
Chrysene	ND	0.43	mg/Kg	04/03/09		KCA	SW 8270
Dibenz[a,h]anthracene	ND	0.43	mg/Kg	04/03/09		KCA	SW 8270
Fluoranthene	ND	0.43	mg/Kg	04/03/09		KCA	SW 8270
Fluorene	ND	0.43	mg/Kg	04/03/09		KCA	SW 8270
Indeno[1,2,3-cd]pyrene	ND	0.43	mg/Kg	04/03/09		KCA	SW 8270
Naphthalene	ND	0.43	mg/Kg	04/03/09		KCA	SW 8270
Phenanthrene	ND	0.43	mg/Kg	04/03/09		KCA	SW 8270
Pyrene	ND	0.43	mg/Kg	04/03/09		KCA	SW 8270
<u>QA/QC Samples</u>							
% 2-Fluorobiphenyl	98		%	04/03/09		KCA	SW 8270
% Nitrobenzene-d5	78		%	04/03/09		KCA	SW 8270
% Terphenyl-d14	80		%	04/03/09		KCA	SW 8270

Comments:

If there are any questions regarding this data, please call Phoenix Client Services at extension 200.

ND=Not detected RCL=Relative Detection Level RL=Reporting Level

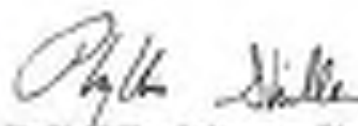

Phyllis Miller, Laboratory Director

April 14, 2009



Environmental Laboratories, Inc.
587 East Middle Turnpike, P.O. Box 330, Manchester, CT 06040
Tel. (800) 645-1102 Fax (800) 645-0820



Analysis Report

April 14, 2009

FOR: Attn: Mr. Charles Powers
CNS Management Corp
550 West Old Country Road
Suite 308
Hicksville, NY 11801

Sample Information

Matrix: SOIL
Location Code: CNS
Rush Request:
P.O.#:

Custody Information

Collected by:
Received by: SW
Analyzed by: see "By" below

Date: 04/01/09
Time: 0:00
04/01/09 17:00

Laboratory Data

SDG I.D.: GAR50378
Phoenix I.D.: AR50359

Client ID: 4850 BROADWAY NEW YORK TP08-BE10A

Parameter	Result	RL	Units	Date	Time	By	Reference
Percent Solid	78		%	04/01/09		M-JL	E156.5
Soil Extraction SV/CA (SV)	Completed			04/01/09		CSD	390345
<u>Volatile Organic Compounds</u>							
1,2,4-Trimethylbenzene	30	1.5	mg/Kg	04/05/09		HJJ	80218090
1,3,5-Trimethylbenzene	18	1.5	mg/Kg	04/05/09		HJJ	80218090
Benzene	ND	2.0	mg/Kg	04/05/09		HJJ	80218090
Ethylbenzene	ND	2.0	mg/Kg	04/05/09		HJJ	80218090
Isopropylbenzene	2.1	1.0	mg/Kg	04/05/09		HJJ	80218090
m,p-Xylene	29	2.0	mg/Kg	04/05/09		HJJ	80218090
Methyl-n-Butyl Ether (MTBE)	ND	1.5	mg/Kg	04/05/09		HJJ	80218090
Naphthalene	2.8	1.5	mg/Kg	04/05/09		HJJ	80218090
n-Butylbenzene	ND	1.5	mg/Kg	04/05/09		HJJ	80218090
n-Propylbenzene	5.4	1.5	mg/Kg	04/05/09		HJJ	80218090
o-Xylene	5.1	2.0	mg/Kg	04/05/09		HJJ	80218090
p-Isopropyltoluene	ND	1.5	mg/Kg	04/05/09		HJJ	80218090
sec-Butylbenzene	ND	1.5	mg/Kg	04/05/09		HJJ	80218090
tert-Butylbenzene	ND	1.5	mg/Kg	04/05/09		HJJ	80218090
Toluene	ND	2.0	mg/Kg	04/05/09		HJJ	80218090
Total Xylenes	30	2.0	mg/Kg	04/05/09		HJJ	80218090
<u>QA/QC SURVEILLANCE</u>							
% Bromofluorobenzene	95		%	04/05/09		HJJ	80218090
<u>Semi-volatiles</u>							
Acenaphthene	ND	0.43	mg/Kg	04/05/09		XCA	SW 8270
Acenaphthylene	ND	0.43	mg/Kg	04/05/09		XCA	SW 8270
Anthracene	ND	0.43	mg/Kg	04/05/09		XCA	SW 8270
Benzo(a)anthracene	ND	0.43	mg/Kg	04/05/09		XCA	SW 8270
Benzo(a)pyrene	ND	0.43	mg/Kg	04/05/09		XCA	SW 8270
Benzo(b)fluoranthene	ND	0.43	mg/Kg	04/05/09		XCA	SW 8270

Parameter	Result	RL	Units	Date	Time	By	Reference
Benzo[ghi]perylene	ND	0.43	mg/Kg	04/03/09		KCA	SW 8270
Benzo[k]fluoranthene	ND	0.43	mg/Kg	04/03/09		KCA	SW 8270
Chrysene	ND	0.43	mg/Kg	04/03/09		KCA	SW 8270
Dibenz[a,h]anthracene	ND	0.43	mg/Kg	04/03/09		KCA	SW 8270
Fluoranthene	ND	0.43	mg/Kg	04/03/09		KCA	SW 8270
Fluorene	ND	0.43	mg/Kg	04/03/09		KCA	SW 8270
Indeno[1,2,3-cd]pyrene	ND	0.43	mg/Kg	04/03/09		KCA	SW 8270
Naphthalene	ND	0.43	mg/Kg	04/03/09		KCA	SW 8270
Phenanthrene	ND	0.43	mg/Kg	04/03/09		KCA	SW 8270
Pyrene	ND	0.43	mg/Kg	04/03/09		KCA	SW 8270
<u>QA/QC Samples</u>							
% 2-Fluorobiphenyl	91		%	04/03/09		KCA	SW 8270
% Nitrobenzene-d5	99		%	04/03/09		KCA	SW 8270
% Terphenyl-d14	78		%	04/03/09		KCA	SW 8270

Comments:

If there are any questions regarding this data, please call Phoenix Client Services at extension 200.

ND=Not detected RCL=Relative Detection Level RL=Reporting Level

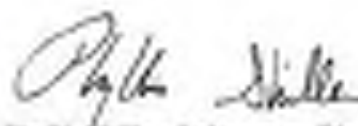

Phyllis Miller, Laboratory Director

April 14, 2009



Environmental Laboratories, Inc.
 587 East Middle Turnpike, P.O. Box 330, Manchester, CT 06040
 Tel. (800) 645-1102 Fax (800) 645-0820



Analysis Report

April 14, 2009

FOR: Attn: Mr. Charles Powers
 CNS Management Corp
 550 West Old Country Road
 Suite 308
 Hicksville, NY 11801

Sample Information

Matrix: SOIL
 Location Code: CNS
 Rush Request:
 P.O.#:

Custody Information

Collected by:
 Received by: SW
 Analyzed by: see "By" below

Date: 04/01/09
 Time: 0:00
 04/01/09 17:00

Laboratory Data

SDG I.D.: GAR50378
 Phoenix I.D.: AR50390

Client ID: 4850 BROADWAY NEW YORK TP09-BE11A

Parameter	Result	RL	Units	Date	Time	By	Reference
Percent Solid	84		%	04/01/09		M-JL	E156.5
Soil Extraction SV/CA (SV)	Completed			04/01/09		CSD	390345
Volatiles Organic Compounds							
1,2,4-Trimethylbenzene	ND	0.002	mg/Kg	04/04/09		HJJ	80218090
1,3,5-Trimethylbenzene	ND	0.002	mg/Kg	04/04/09		HJJ	80218090
Benzene	ND	0.004	mg/Kg	04/04/09		HJJ	80218090
Ethylbenzene	ND	0.004	mg/Kg	04/04/09		HJJ	80218090
Isopropylbenzene	ND	0.002	mg/Kg	04/04/09		HJJ	80218090
m,p-Xylene	ND	0.004	mg/Kg	04/04/09		HJJ	80218090
Methyl-n-Butyl Ether (MTBE)	ND	0.002	mg/Kg	04/04/09		HJJ	80218090
Naphthalene	ND	0.002	mg/Kg	04/04/09		HJJ	80218090
n-Butylbenzene	ND	0.002	mg/Kg	04/04/09		HJJ	80218090
n-Propylbenzene	ND	0.002	mg/Kg	04/04/09		HJJ	80218090
o-Xylene	ND	0.004	mg/Kg	04/04/09		HJJ	80218090
p-Isopropyltoluene	ND	0.002	mg/Kg	04/04/09		HJJ	80218090
sec-Butylbenzene	ND	0.002	mg/Kg	04/04/09		HJJ	80218090
tert-Butylbenzene	ND	0.002	mg/Kg	04/04/09		HJJ	80218090
Toluene	ND	0.004	mg/Kg	04/04/09		HJJ	80218090
Total Xylenes	ND	0.004	mg/Kg	04/04/09		HJJ	80218090
QA/QC SURVEILLANCE							
% Bromofluorobenzene	93		%	04/04/09		HJJ	80218090
Semi-volatiles							
Acenaphthene	ND	0.38	mg/Kg	04/02/09		XCA	SW 8270
Acenaphthylene	ND	0.38	mg/Kg	04/02/09		XCA	SW 8270
Anthracene	ND	0.38	mg/Kg	04/02/09		XCA	SW 8270
Benzo(a)anthracene	ND	0.38	mg/Kg	04/02/09		XCA	SW 8270
Benzo(a)pyrene	ND	0.38	mg/Kg	04/02/09		XCA	SW 8270
Benzo(b)fluoranthene	ND	0.38	mg/Kg	04/02/09		XCA	SW 8270

Parameter	Result	RL	Units	Date	Time	By	Reference
Benzo[ghi]perylene	ND	0.38	mg/Kg	04/02/09		KCA	SW 8270
Benzo[k]fluoranthene	ND	0.38	mg/Kg	04/02/09		KCA	SW 8270
Chrysene	ND	0.38	mg/Kg	04/02/09		KCA	SW 8270
Dibenz[a,h]anthracene	ND	0.38	mg/Kg	04/02/09		KCA	SW 8270
Fluoranthene	ND	0.38	mg/Kg	04/02/09		KCA	SW 8270
Fluorene	ND	0.38	mg/Kg	04/02/09		KCA	SW 8270
Indeno[1,2,3-cd]pyrene	ND	0.38	mg/Kg	04/02/09		KCA	SW 8270
Naphthalene	ND	0.38	mg/Kg	04/02/09		KCA	SW 8270
Phenanthrene	ND	0.38	mg/Kg	04/02/09		KCA	SW 8270
Pyrene	ND	0.38	mg/Kg	04/02/09		KCA	SW 8270
QA/QC Samples							
% 2-Fluorobiphenyl	47		%	04/02/09		KCA	SW 8270
% Nitrobenzene-d5	58		%	04/02/09		KCA	SW 8270
% Terphenyl-d14	54		%	04/02/09		KCA	SW 8270

Comments:

If there are any questions regarding this data, please call Phoenix Client Services at extension 200.

ND=Not detected RCL=Relative Detection Level RL=Reporting Level

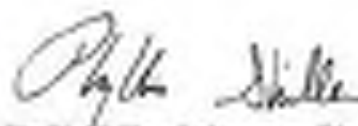

Phyllis Miller, Laboratory Director

April 14, 2009



Environmental Laboratories, Inc.
587 East Middle Turnpike, P.O. Box 330, Manchester, CT 06040
Tel. (800) 645-1102 Fax (800) 645-0825



Analysis Report

April 14, 2009

FOR: Attn: Mr. Charles Powers
CNS Management Corp
550 West Old Country Road
Suite 308
Hicksville, NY 11801

Sample Information

Matrix: SOIL
Location Code: CNS
Rush Request:
P.O.#:

Custody Information

Collected by:
Received by: SW
Analyzed by: see "By" below

Date: 04/01/09
Time: 0:00
04/01/09 17:00

Laboratory Data

SDG I.D.: GAR50378
Phoenix I.D.: AR50391

Client ID: 4850 BROADWAY NEW YORK TP09-BE12A

Parameter	Result	RL	Units	Date	Time	By	Reference
Percent Solid	80		%	04/01/09		M-JL	E156.5
Soil Extraction SV/CA (SV)	Completed			04/01/09		CSD	390345
Volatiles Organic Compounds							
1,2,4-Trimethylbenzene	0.012	0.0012	mg/Kg	04/06/09		HJJ	80218090
1,3,5-Trimethylbenzene	0.0078	0.0012	mg/Kg	04/06/09		HJJ	80218090
Benzene	ND	0.0025	mg/Kg	04/06/09		HJJ	80218090
Ethylbenzene	ND	0.0025	mg/Kg	04/06/09		HJJ	80218090
Isopropylbenzene	ND	0.0012	mg/Kg	04/06/09		HJJ	80218090
m,p-Xylene	0.0093	0.0025	mg/Kg	04/06/09		HJJ	80218090
Methyl n-Butyl Ether (MTBE)	ND	0.0012	mg/Kg	04/06/09		HJJ	80218090
Naphthalene	ND	0.0012	mg/Kg	04/06/09		HJJ	80218090
n-Butylbenzene	ND	0.0012	mg/Kg	04/06/09		HJJ	80218090
n-Propylbenzene	ND	0.0012	mg/Kg	04/06/09		HJJ	80218090
o-Xylene	0.0061	0.0025	mg/Kg	04/06/09		HJJ	80218090
p-Isopropyltoluene	ND	0.0012	mg/Kg	04/06/09		HJJ	80218090
sec-Butylbenzene	ND	0.0012	mg/Kg	04/06/09		HJJ	80218090
tert-Butylbenzene	ND	0.0012	mg/Kg	04/06/09		HJJ	80218090
Toluene	ND	0.0025	mg/Kg	04/06/09		HJJ	80218090
Total Xylenes	0.015	0.0025	mg/Kg	04/06/09		HJJ	80218090
QA/QC SURVEILLANCE							
% Bromofluorobenzene	100		%	04/06/09		HJJ	80218090
Semi-volatiles							
Acenaphthene	ND	0.41	mg/Kg	04/02/09		XCA	SW 8270
Acenaphthylene	ND	0.41	mg/Kg	04/02/09		XCA	SW 8270
Anthracene	ND	0.41	mg/Kg	04/02/09		XCA	SW 8270
Benzo(a)anthracene	ND	0.41	mg/Kg	04/02/09		XCA	SW 8270
Benzo(a)pyrene	ND	0.41	mg/Kg	04/02/09		XCA	SW 8270
Benzo(b)fluoranthene	ND	0.41	mg/Kg	04/02/09		XCA	SW 8270

Parameter	Result	RL	Units	Date	Time	By	Reference
Benzo[ghi]perylene	ND	0.41	mg/Kg	04/02/09		KCA	SW 8270
Benzo[k]fluoranthene	ND	0.41	mg/Kg	04/02/09		KCA	SW 8270
Chrysene	ND	0.41	mg/Kg	04/02/09		KCA	SW 8270
Dibenz[a,h]anthracene	ND	0.41	mg/Kg	04/02/09		KCA	SW 8270
Fluoranthene	ND	0.41	mg/Kg	04/02/09		KCA	SW 8270
Fluorene	ND	0.41	mg/Kg	04/02/09		KCA	SW 8270
Indeno[1,2,3-cd]pyrene	ND	0.41	mg/Kg	04/02/09		KCA	SW 8270
Naphthalene	ND	0.41	mg/Kg	04/02/09		KCA	SW 8270
Phenanthrene	ND	0.41	mg/Kg	04/02/09		KCA	SW 8270
Pyrene	ND	0.41	mg/Kg	04/02/09		KCA	SW 8270
<u>QA/QC Samples</u>							
% 2-Fluorobiphenyl	49		%	04/02/09		KCA	SW 8270
% Nitrobenzene-d5	93		%	04/02/09		KCA	SW 8270
% Terphenyl-d14	93		%	04/02/09		KCA	SW 8270

Comments:

If there are any questions regarding this data, please call Phoenix Client Services at extension 200.

ND=Not detected RCL=Relative Detection Level RL=Reporting Level

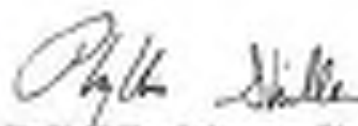

Phyllis Miller, Laboratory Director

April 14, 2009



Environmental Laboratories, Inc.
587 East Middle Turnpike, P.O. Box 330, Manchester, CT 06040
Tel. (800) 645-1102 Fax (800) 645-0820



Analysis Report

April 14, 2009

FOR: Attn: Mr. Charles Powers
CNS Management Corp
550 West Old Country Road
Suite 308
Hicksville, NY 11801

Sample Information

Matrix: SOIL
Location Code: CNS
Rush Request:
P.O.#:

Custody Information

Collected by:
Received by: SW
Analyzed by: see "By" below

Date: 04/01/09
Time: 0:00
04/01/09 17:00

Laboratory Data

SDG I.D.: GAR50378
Phoenix I.D.: AR50392

Client ID: 4850 BROADWAY NEW YORK TP-15-BE13A

Parameter	Result	RL	Units	Date	Time	By	Reference
Percent Solid	80		%	04/01/09		M-JL	E150.5
Soil Extraction SV/CA (SV)	Completed			04/01/09		CSD	390345
Volatiles Organic Compounds							
1,2,4-Trimethylbenzene	0.86	0.0002	mg/Kg	04/04/09		HJJ	80218090
1,3,5-Trimethylbenzene	0.25	0.0002	mg/Kg	04/04/09		HJJ	80218090
Benzene	ND	0.012	mg/Kg	04/04/09		HJJ	80218090
Ethylbenzene	0.06	0.012	mg/Kg	04/04/09		HJJ	80218090
Isopropylbenzene	0.62	0.0002	mg/Kg	04/04/09		HJJ	80218090
m,p-Xylene	0.44	0.012	mg/Kg	04/04/09		HJJ	80218090
Methyl-n-Butyl Ether (MTBE)	ND	0.0002	mg/Kg	04/04/09		HJJ	80218090
Naphthalene	0.29	0.0002	mg/Kg	04/04/09		HJJ	80218090
n-Butylbenzene	0.006	0.0002	mg/Kg	04/04/09		HJJ	80218090
n-Propylbenzene	0.666	0.0002	mg/Kg	04/04/09		HJJ	80218090
o-Xylene	0.11	0.012	mg/Kg	04/04/09		HJJ	80218090
p-Isopropyltoluene	0.027	0.0002	mg/Kg	04/04/09		HJJ	80218090
sec-Butylbenzene	ND	0.0002	mg/Kg	04/04/09		HJJ	80218090
tert-Butylbenzene	ND	0.0002	mg/Kg	04/04/09		HJJ	80218090
Toluene	ND	0.012	mg/Kg	04/04/09		HJJ	80218090
Total Xylenes	0.64	0.012	mg/Kg	04/04/09		HJJ	80218090
QA/QC SURVEILLANCE							
% Bromofluorobenzene	115		%	04/04/09		HJJ	80218090
Semi-volatiles							
Acenaphthene	ND	0.41	mg/Kg	04/02/09		XCA	SW 8270
Acenaphthylene	ND	0.41	mg/Kg	04/02/09		XCA	SW 8270
Anthracene	ND	0.41	mg/Kg	04/02/09		XCA	SW 8270
Benzo(a)anthracene	ND	0.41	mg/Kg	04/02/09		XCA	SW 8270
Benzo(a)pyrene	ND	0.41	mg/Kg	04/02/09		XCA	SW 8270
Benzo(b)fluoranthene	ND	0.41	mg/Kg	04/02/09		XCA	SW 8270

Parameter	Result	RL	Units	Date	Time	By	Reference
Benzo[ghi]perylene	ND	0.41	mg/Kg	04/02/09		KCA	SW 8270
Benzo[k]fluoranthene	ND	0.41	mg/Kg	04/02/09		KCA	SW 8270
Chrysene	ND	0.41	mg/Kg	04/02/09		KCA	SW 8270
Dibenz[a,h]anthracene	ND	0.41	mg/Kg	04/02/09		KCA	SW 8270
Fluoranthene	ND	0.41	mg/Kg	04/02/09		KCA	SW 8270
Fluorene	ND	0.41	mg/Kg	04/02/09		KCA	SW 8270
Indeno[1,2,3-cd]pyrene	ND	0.41	mg/Kg	04/02/09		KCA	SW 8270
Naphthalene	ND	0.41	mg/Kg	04/02/09		KCA	SW 8270
Phenanthrene	ND	0.41	mg/Kg	04/02/09		KCA	SW 8270
Pyrene	ND	0.41	mg/Kg	04/02/09		KCA	SW 8270
<u>QA/QC Samples</u>							
% 2-Fluorobiphenyl	53		%	04/02/09		KCA	SW 8270
% Nitrobenzene-d5	88		%	04/02/09		KCA	SW 8270
% Terphenyl-d14	87		%	04/02/09		KCA	SW 8270

Comments:

If there are any questions regarding this data, please call Phoenix Client Services at extension 200.

ND=Not detected RCL=Relative Detection Level RL=Reporting Level

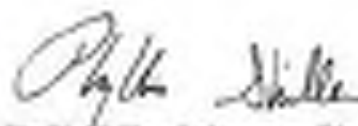

Phyllis Miller, Laboratory Director

April 14, 2009



Environmental Laboratories, Inc.
587 East Middle Turnpike, P.O. Box 330, Manchester, CT 06040
Tel. (800) 645-1102 Fax (800) 645-0825



Analysis Report

April 14, 2009

FOR: Attn: Mr. Charles Powers
CNS Management Corp
550 West Old Country Road
Suite 308
Hicksville, NY 11801

Sample Information

Matrix: SOIL
Location Code: CNS
Rush Request:
P.O.#:

Custody Information

Collected by:
Received by: SW
Analyzed by: see "By" below

Date: 04/01/09
Time: 0:00
04/01/09 17:00

Laboratory Data

SDG I.D.: GAR50378
Phoenix I.D.: AR50393

Client ID: 4850 BROADWAY NEW YORK TP15-8E14A

Parameter	Result	RL	Units	Date	Time	By	Reference
Percent Solid	81		%	04/01/09		M-JL	E150.5
Soil Extraction SV/CA (SV)	Completed			04/01/09		CSD	390345
<u>Volatile Organic Compounds</u>							
1,2,4-Trimethylbenzene	71	1.2	mg/Kg	04/03/09		HJJ	80218090
1,3,5-Trimethylbenzene	24	1.2	mg/Kg	04/03/09		HJJ	80218090
Benzene	ND	2.5	mg/Kg	04/03/09		HJJ	80218090
Ethylbenzene	0.2	2.5	mg/Kg	04/03/09		HJJ	80218090
Isopropylbenzene	2.7	1.2	mg/Kg	04/03/09		HJJ	80218090
m,p-Xylene	88	2.5	mg/Kg	04/03/09		HJJ	80218090
Methyl n-Butyl Ether (MTBE)	ND	1.2	mg/Kg	04/03/09		HJJ	80218090
Naphthalene	0.4	1.2	mg/Kg	04/03/09		HJJ	80218090
n-Butylbenzene	2	1.2	mg/Kg	04/03/09		HJJ	80218090
n-Propylbenzene	8	1.2	mg/Kg	04/03/09		HJJ	80218090
o-Xylene	16	2.5	mg/Kg	04/03/09		HJJ	80218090
p-Isopropyltoluene	1.4	1.2	mg/Kg	04/03/09		HJJ	80218090
sec-Butylbenzene	ND	1.2	mg/Kg	04/03/09		HJJ	80218090
tert-Butylbenzene	ND	1.2	mg/Kg	04/03/09		HJJ	80218090
Toluene	ND	2.5	mg/Kg	04/03/09		HJJ	80218090
Total Xylenes	85	2.5	mg/Kg	04/03/09		HJJ	80218090
<u>QA/QC SURVEILLANCE</u>							
% Bromofluorobenzene	100		%	04/03/09		HJJ	80218090
<u>Semi-volatiles</u>							
Acenaphthene	ND	0.4	mg/Kg	04/03/09		XCA	SW 8270
Acenaphthylene	ND	0.4	mg/Kg	04/03/09		XCA	SW 8270
Anthracene	ND	0.4	mg/Kg	04/03/09		XCA	SW 8270
Benzo(a)anthracene	ND	0.4	mg/Kg	04/03/09		XCA	SW 8270
Benzo(a)pyrene	ND	0.4	mg/Kg	04/03/09		XCA	SW 8270
Benzo(b)fluoranthene	ND	0.4	mg/Kg	04/03/09		XCA	SW 8270

Parameter	Result	RL	Units	Date	Time	By	Reference
Benzo[ghi]perylene	ND	0.4	mg/Kg	04/02/09		KCA	SW 8270
Benzo[k]fluoranthene	ND	0.4	mg/Kg	04/02/09		KCA	SW 8270
Chrysene	ND	0.4	mg/Kg	04/02/09		KCA	SW 8270
Dibenz[a,h]anthracene	ND	0.4	mg/Kg	04/02/09		KCA	SW 8270
Fluoranthene	ND	0.4	mg/Kg	04/02/09		KCA	SW 8270
Fluorene	ND	0.4	mg/Kg	04/02/09		KCA	SW 8270
Indeno[1,2,3-cd]pyrene	ND	0.4	mg/Kg	04/02/09		KCA	SW 8270
Naphthalene	1.2	0.4	mg/Kg	04/02/09		KCA	SW 8270
Phenanthrene	ND	0.4	mg/Kg	04/02/09		KCA	SW 8270
Pyrene	ND	0.4	mg/Kg	04/02/09		KCA	SW 8270
<u>QA/QC Samples</u>							
% 2-Fluorobiphenyl	93		%	04/02/09		KCA	SW 8270
% Nitrobenzene-d5	82		%	04/02/09		KCA	SW 8270
% Terphenyl-d14	81		%	04/02/09		KCA	SW 8270

Comments:

If there are any questions regarding this data, please call Phoenix Client Services at extension 200.

ND=Not detected RCL=Relative Detection Level RL=Reporting Level

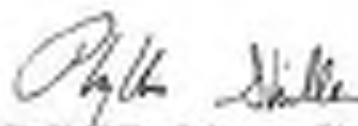

Phyllis Miller, Laboratory Director

April 14, 2009



Environmental Laboratories, Inc.
587 East Middle Turnpike, P.O. Box 330, Manchester, CT 06040
Tel. (800) 645-1102 Fax (800) 645-0820



Analysis Report

April 14, 2009

FOR: Attn: Mr. Charles Powers
CNS Management Corp
550 West Old Country Road
Suite 308
Hicksville, NY 11801

Sample Information

Matrix: SOIL
Location Code: CNS
Rush Request:
P.O.#:

Custody Information

Collected by:
Received by: SW
Analyzed by: see "By" below

Date: 04/01/09
Time: 0:00
04/01/09 17:00

Laboratory Data

SDG I.D.: GAR50378
Phoenix I.D.: AR50394

Client ID: 4850 BROADWAY NEW YORK TP11-8E15A

Parameter	Result	RL	Units	Date	Time	By	Reference
Percent Solid	78		%	04/01/09		M-JL	E15E.5
Soil Extraction SV/CA (SV)	Completed			04/01/09		CSD	390345
Volatiles Organic Compounds							
1,2,4-Trimethylbenzene	ND	0.0013	mg/Kg	04/04/09		HJJ	80218090
1,3,5-Trimethylbenzene	ND	0.0013	mg/Kg	04/04/09		HJJ	80218090
Benzene	ND	0.0026	mg/Kg	04/04/09		HJJ	80218090
Ethylbenzene	ND	0.0026	mg/Kg	04/04/09		HJJ	80218090
Isopropylbenzene	ND	0.0013	mg/Kg	04/04/09		HJJ	80218090
m,p-Xylene	ND	0.0026	mg/Kg	04/04/09		HJJ	80218090
Methyl-n-Butyl Ether (MTBE)	ND	0.0013	mg/Kg	04/04/09		HJJ	80218090
Naphthalene	ND	0.0013	mg/Kg	04/04/09		HJJ	80218090
n-Butylbenzene	ND	0.0013	mg/Kg	04/04/09		HJJ	80218090
n-Propylbenzene	ND	0.0013	mg/Kg	04/04/09		HJJ	80218090
o-Xylene	ND	0.0026	mg/Kg	04/04/09		HJJ	80218090
p-Isopropyltoluene	ND	0.0013	mg/Kg	04/04/09		HJJ	80218090
sec-Butylbenzene	ND	0.0013	mg/Kg	04/04/09		HJJ	80218090
tert-Butylbenzene	ND	0.0013	mg/Kg	04/04/09		HJJ	80218090
Toluene	ND	0.0026	mg/Kg	04/04/09		HJJ	80218090
Total Xylenes	ND	0.0026	mg/Kg	04/04/09		HJJ	80218090
QA/QC SURVEILLANCE							
% Bromofluorobenzene	93		%	04/04/09		HJJ	80218090
Semi-volatiles							
Acenaphthene	ND	0.44	mg/Kg	04/02/09		XCA	SW 8270
Acenaphthylene	ND	0.44	mg/Kg	04/02/09		XCA	SW 8270
Anthracene	ND	0.44	mg/Kg	04/02/09		XCA	SW 8270
Benzo(a)anthracene	ND	0.44	mg/Kg	04/02/09		XCA	SW 8270
Benzo(a)pyrene	ND	0.44	mg/Kg	04/02/09		XCA	SW 8270
Benzo(b)fluoranthene	ND	0.44	mg/Kg	04/02/09		XCA	SW 8270

Parameter	Result	RL	Units	Date	Time	By	Reference
Benzo[ghi]perylene	ND	0.44	mg/Kg	04/02/09		KCA	SW 8270
Benzo[k]fluoranthene	ND	0.44	mg/Kg	04/02/09		KCA	SW 8270
Chrysene	ND	0.44	mg/Kg	04/02/09		KCA	SW 8270
Dibenz[a,h]anthracene	ND	0.44	mg/Kg	04/02/09		KCA	SW 8270
Fluoranthene	ND	0.44	mg/Kg	04/02/09		KCA	SW 8270
Fluorene	ND	0.44	mg/Kg	04/02/09		KCA	SW 8270
Indeno[1,2,3-cd]pyrene	ND	0.44	mg/Kg	04/02/09		KCA	SW 8270
Naphthalene	ND	0.44	mg/Kg	04/02/09		KCA	SW 8270
Phenanthrene	ND	0.44	mg/Kg	04/02/09		KCA	SW 8270
Pyrene	ND	0.44	mg/Kg	04/02/09		KCA	SW 8270
<u>QA/QC Samples</u>							
% 2-Fluorobiphenyl	58		%	04/02/09		KCA	SW 8270
% Nitrobenzene-d5	72		%	04/02/09		KCA	SW 8270
% Terphenyl-d14	73		%	04/02/09		KCA	SW 8270

Comments:

If there are any questions regarding this data, please call Phoenix Client Services at extension 200.

ND=Not detected RCL=Relative Detection Level RL=Reporting Level

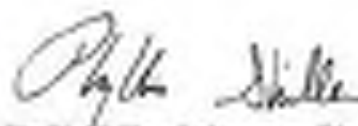

Phyllis Miller, Laboratory Director

April 14, 2009



Environmental Laboratories, Inc.
587 East Middle Turnpike, P.O. Box 330, Manchester, CT 06040
Tel. (800) 645-1102 Fax (800) 645-0820



Analysis Report

April 14, 2009

FOR: Attn: Mr. Charles Powers
CNS Management Corp
550 West Old Country Road
Suite 308
Hicksville, NY 11801

Sample Information

Matrix: SOIL
Location Code: CNS
Rush Request:
P.O.#:

Custody Information

Collected by:
Received by: SW
Analyzed by: see "By" below

Date: 04/01/09
Time: 0:00
04/01/09 17:00

Laboratory Data

SDG I.D.: GAR50378
Phoenix I.D.: AR50395

Client ID: 4850 BROADWAY NEW YORK TP11-8E16A

Parameter	Result	RL	Units	Date	Time	By	Reference
Percent Solid	78		%	04/01/09		M-JL	E156.5
Soil Extraction SV/CA (SV)	Completed			04/01/09		CSD	390345
Volatiles Organic Compounds							
1,2,4-Trimethylbenzene	ND	0.0013	mg/Kg	04/02/09		HJJ	80218090
1,3,5-Trimethylbenzene	ND	0.0013	mg/Kg	04/02/09		HJJ	80218090
Benzene	ND	0.0027	mg/Kg	04/02/09		HJJ	80218090
Ethylbenzene	ND	0.0027	mg/Kg	04/02/09		HJJ	80218090
Isopropylbenzene	ND	0.0013	mg/Kg	04/02/09		HJJ	80218090
m,p-Xylene	ND	0.0027	mg/Kg	04/02/09		HJJ	80218090
Methyl-n-Butyl Ether (MTBE)	ND	0.0013	mg/Kg	04/02/09		HJJ	80218090
Naphthalene	ND	0.0013	mg/Kg	04/02/09		HJJ	80218090
n-Butylbenzene	ND	0.0013	mg/Kg	04/02/09		HJJ	80218090
n-Propylbenzene	ND	0.0013	mg/Kg	04/02/09		HJJ	80218090
o-Xylene	ND	0.0027	mg/Kg	04/02/09		HJJ	80218090
p-Isopropyltoluene	ND	0.0013	mg/Kg	04/02/09		HJJ	80218090
sec-Butylbenzene	ND	0.0013	mg/Kg	04/02/09		HJJ	80218090
tert-Butylbenzene	ND	0.0013	mg/Kg	04/02/09		HJJ	80218090
Toluene	ND	0.0027	mg/Kg	04/02/09		HJJ	80218090
Total Xylenes	ND	0.0027	mg/Kg	04/02/09		HJJ	80218090
QA/QC SURVEILLANCE							
% Bromofluorobenzene	98		%	04/02/09		HJJ	80218090
Semi-volatiles							
Acenaphthene	ND	0.44	mg/Kg	04/05/09		XCA	SW 8270
Acenaphthylene	ND	0.44	mg/Kg	04/05/09		XCA	SW 8270
Anthracene	ND	0.44	mg/Kg	04/05/09		XCA	SW 8270
Benzo(a)anthracene	ND	0.44	mg/Kg	04/05/09		XCA	SW 8270
Benzo(a)pyrene	ND	0.44	mg/Kg	04/05/09		XCA	SW 8270
Benzo(b)fluoranthene	ND	0.44	mg/Kg	04/05/09		XCA	SW 8270

Parameter	Result	RL	Units	Date	Time	By	Reference
Benzo[ghi]perylene	ND	0.44	mg/Kg	04/03/09		KCA	SW 8270
Benzo[k]fluoranthene	ND	0.44	mg/Kg	04/03/09		KCA	SW 8270
Chrysene	ND	0.44	mg/Kg	04/03/09		KCA	SW 8270
Dibenz[a,h]anthracene	ND	0.44	mg/Kg	04/03/09		KCA	SW 8270
Fluoranthene	ND	0.44	mg/Kg	04/03/09		KCA	SW 8270
Fluorene	ND	0.44	mg/Kg	04/03/09		KCA	SW 8270
Indeno[1,2,3-cd]pyrene	ND	0.44	mg/Kg	04/03/09		KCA	SW 8270
Naphthalene	ND	0.44	mg/Kg	04/03/09		KCA	SW 8270
Phenanthrene	ND	0.44	mg/Kg	04/03/09		KCA	SW 8270
Pyrene	ND	0.44	mg/Kg	04/03/09		KCA	SW 8270
QA/QC Samples							
% 2-Fluorobiphenyl	54		%	04/03/09		KCA	SW 8270
% Nitrobenzene-d5	58		%	04/03/09		KCA	SW 8270
% Terphenyl-d14	88		%	04/03/09		KCA	SW 8270

Comments:

If there are any questions regarding this data, please call Phoenix Client Services at extension 200.

ND=Not detected RCL=Relative Detection Level RL=Reporting Level

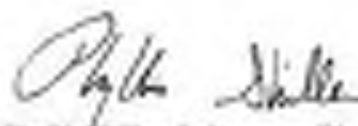

Phyllis Miller, Laboratory Director

April 14, 2009



Environmental Laboratories, Inc.
 527 East Middle Turnpike, P.O. Box 375, Manchester, CT 06040
 Tel. (860) 645-1132 Fax (860) 645-0623



QA/QC Report

April 14, 2009

QA/QC Data

SDG I.D.: GAR50378

Parameter	Blank	LC9 %	LC9D %	LC9 RPD	M9 Rec %	M9 Dup Rec %	RPD
-----------	-------	----------	-----------	------------	-------------	-----------------	-----

QA/QC Batch 124195, QC Sample No: AR49935 (AR50364, AR50365, AR50392)

Volatiles

1,2,4-Trimethylbenzene	ND	89	86	3.4	94	92	2.2
1,3,5-Trimethylbenzene	ND	89	88	1.1	96	93	3.2
Benzene	ND	91	92	1.1	98	98	6.0
Ethylbenzene	ND	92	91	1.1	98	98	6.0
Isopropylbenzene	ND	90	91	1.1	102	98	4.0
m,p-Xylene	ND	92	92	0.0	90	90	6.0
Methyl Ethyl ether (MEE)	ND	88	85	3.5	90	94	4.9
Naphthalene	ND	88	93	7.8	82	98	6.3
n-Butylbenzene	ND	82	77	6.9	90	88	3.2
n-Propylbenzene	ND	94	91	3.2	101	97	4.0
o-Xylene	ND	91	91	0.0	88	90	1.0
p-Isopropyltoluene	ND	91	86	5.0	90	93	3.2
sec-Butylbenzene	ND	91	87	4.8	98	95	3.1
tert-Butylbenzene	ND	95	94	1.1	102	98	4.0
Toluene	ND	90	90	3.3	97	97	6.0
% Bromofluorobenzene	82	98	97	1.0	98	98	6.0

QA/QC Batch 124082, QC Sample No: AR49999 (AR50076)

Volatiles

1,2,4-Trimethylbenzene	ND	85	85	11.1	81	97	18.3
1,3,5-Trimethylbenzene	ND	89	90	8.1	80	96	16.2
Benzene	ND	82	90	9.3	85	98	12.2
Ethylbenzene	ND	85	92	10.3	88	90	15.2
Isopropylbenzene	ND	89	90	6.1	89	100	16.2
m,p-Xylene	ND	89	94	10.1	89	100	16.2
Methyl Ethyl ether (MEE)	ND	97	80	16.2	104	86	16.9
Naphthalene	ND	100	109	6.9	95	100	13.7
n-Butylbenzene	ND	79	89	11.9	73	87	17.3
n-Propylbenzene	ND	89	92	7.9	80	95	17.1
o-Xylene	ND	89	90	8.1	89	98	14.2
p-Isopropyltoluene	ND	89	93	8.0	77	93	18.8
sec-Butylbenzene	ND	82	90	9.3	78	95	19.7
tert-Butylbenzene	ND	89	94	10.1	84	100	17.4
Toluene	ND	82	90	9.3	83	98	14.5
% Bromofluorobenzene	100	102	101	1.0	106	102	1.0

QA/QC Batch 124186, QC Sample No: AR50250 (AR50383, AR50387, AR50388, AR50390, AR50394)

Volatiles

1,2,4-Trimethylbenzene	ND	88	107	24.1	73	90	20.8
------------------------	----	----	-----	------	----	----	------

QA/QC Data

SDG I.D.: QAR50376

Parameter	Blank	LC5 %	LC50 %	LC5 RPD	M5 Rec %	M5 Dup Rec %	RPD
1,2,4-Trimethylbenzene	NO	82	106	24.6	75	92	20.4
Benzene	NO	67	100	15.7	79	92	15.2
Ethylbenzene	NO	87	106	22.4	77	93	18.8
Isopropylbenzene	NO	81	106	25.8	78	96	20.7
m,p-Xylene	NO	85	111	25.4	77	94	19.9
Methyl t-Butyl ether (MTBE)	NO	108	94	13.9	100	93	10.3
Naphthalene	NO	112	110	5.2	87	81	15.9
n-Butylbenzene	NO	75	101	25.5	66	64	24.9
n-Propylbenzene	NO	82	107	26.5	74	93	19.5
o-Xylene	NO	85	106	22.7	78	94	16.6
p-Isopropyltoluene	NO	82	108	21.4	73	92	23.0
sec-Butylbenzene	NO	81	104	24.9	76	93	20.1
tert-Butylbenzene	NO	85	111	25.4	82	96	15.8
Toluene	NO	87	106	19.7	78	88	15.8
% Bromofluorobenzenes	BT	106	103	2.9	100	100	6.0

QA/QC Batch 124876, QC Sample No. AR50381 (AR50381)

Volatiles

1,2,4-Trimethylbenzene	NO	67	85	13.2	79	73	1.9
1,2,5-Trimethylbenzene	NO	96	85	12.2	130	130	NC
Benzene	NO	102	89	13.8	84	87	3.7
Ethylbenzene	NO	102	87	15.9	85	87	8.8
Isopropylbenzene	NO	94	83	12.4	89	82	8.2
m,p-Xylene	NO	102	88	14.7	80	84	6.9
Methyl t-Butyl ether (MTBE)	NO	96	110	11.5	84	109	14.8
Naphthalene	NO	105	108	2.8	87	106	8.9
n-Butylbenzene	NO	80	77	14.5	64	59	8.1
n-Propylbenzene	NO	95	94	12.3	80	74	7.8
o-Xylene	NO	101	88	16.0	80	83	8.1
p-Isopropyltoluene	NO	96	83	16.6	72	67	1.2
sec-Butylbenzene	NO	96	82	15.7	84	78	3.4
tert-Butylbenzene	NO	95	85	14.2	84	88	6.6
Toluene	NO	100	89	11.6	96	92	6.5
% Bromofluorobenzenes	BT	101	102	1.0	102	104	1.9

QA/QC Batch 124191, QC Sample No. AR50386 (AR50386)

Volatiles

1,2,4-Trimethylbenzene	NO	67	96	1.0	90	91	2.2
1,2,5-Trimethylbenzene	NO	67	96	2.1	83	94	1.1
Benzene	NO	67	99	2.0	100	98	4.1
Ethylbenzene	NO	99	96	6.0	87	96	1.0
Isopropylbenzene	NO	96	96	0.0	89	100	1.0
m,p-Xylene	NO	99	100	1.0	100	97	3.0
Methyl t-Butyl ether (MTBE)	NO	99	98	8.5	96	88	8.7
Naphthalene	NO	96	107	10.8	81	97	6.4
n-Butylbenzene	NO	94	90	4.9	86	88	6.0
n-Propylbenzene	NO	99	100	1.0	88	97	1.0
o-Xylene	NO	96	100	2.0	99	96	3.1
p-Isopropyltoluene	NO	99	96	0.0	91	97	6.0
sec-Butylbenzene	NO	67	96	2.1	89	96	1.0

QA/QC Data

SDG I.D.: QAR50376

Parameter	Blank	LC5 %	LC50 %	LC5 RPD	M5 Rec %	M5 Dup Rec %	RPD
tot Dinitrobenzene	NO	111	100	1.0	99	99	6.0
Toluene	NO	97	96	1.0	97	95	2.1
% Dimethylbenzene	90	98	100	2.0	99	98	1.0

QA/QC Batch 123921, QC Sample No: AR50090 (AR50079, AR50079, AR50080, AR50081, AR50082, AR50083, AR50084, AR50085, AR50086, AR50087, AR50088, AR50089, AR50090, AR50091, AR50092, AR50093, AR50094, AR50095)

Polynuclear Aromatic HC

Acenaphthene	NO	72	65	10.2	81	81	6.0
Acenaphthylene	NO	75	66	12.8	81	77	5.1
Anthracene	NO	88	74	17.7	81	87	4.5
Benzo[a]anthracene	NO	65	74	11.5	90	92	2.2
Benzo[a]pyrene	NO	82	75	8.9	82	87	5.0
Benzo[b]fluoranthene	NO	79	72	6.3	88	79	10.8
Benzo[k]fluoranthene	NO	86	76	12.9	84	78	16.6
Benzo[e]fluoranthene	NO	85	74	12.8	84	82	13.8
Chrysene	NO	84	78	14.0	82	85	7.0
Dibenz[a,h]anthracene	NO	97	82	16.9	107	90	17.3
Fluoranthene	NO	83	77	7.8	80	82	3.3
Fluorene	NO	82	72	11.0	90	92	2.2
Indeno[1,2,3-cd]pyrene	NO	82	81	12.7	100	87	10.8
Naphthalene	NO	72	66	26.0	77	77	6.0
Phenanthrene	NO	79	72	9.0	86	84	4.7
Pyrene	NO	82	74	10.3	87	83	6.7
% 2-Fluorobiphenyl	71	72	57	28.9	70	78	8.2
% Minderuzene-d5	77	70	58	26.9	74	80	7.8
% Toxphenyl-d4	64	74	66	26.9	66	78	15.7

QA/QC Batch 124184, QC Sample No: AR50002 (AR50078, AR50082)

Volatiles

1,2,4-Trimethylbenzene	NO	104	106	1.0	90	94	5.2
1,3,5-Trimethylbenzene	NO	109	106	1.0	90	95	4.1
Benzene	NO	102	101	1.0	90	96	5.1
Ethylbenzene	NO	102	102	0.0	90	90	6.0
Isopropylbenzene	NO	90	100	1.0	106	101	2.0
m,p-Xylene	NO	100	100	1.9	102	98	4.0
Methyl t-butyl ether (MTBE)	NO	101	96	5.1	97	87	10.9
Naphthalene	NO	115	119	0.4	106	100	4.7
n-Butylbenzene	NO	102	106	3.8	94	92	2.2
n-Propylbenzene	NO	106	107	1.0	104	99	4.9
o-Xylene	NO	100	102	1.0	100	98	2.0
p-Isopropyltoluene	NO	105	104	1.0	90	94	5.2
sec-Butylbenzene	NO	101	102	1.0	100	98	2.0
tot-Butylbenzene	NO	100	105	1.9	104	100	1.9
Toluene	NO	102	103	1.0	90	95	4.1
% Dimethylbenzene	82	90	98	1.0	98	97	1.0

QA/QC Batch 124187, QC Sample No: AR50075 (AR50089, AR50090)

Volatiles

1,2,4-Trimethylbenzene	NO	90	106	5.9	83	62	20.9
1,3,5-Trimethylbenzene	NO	96	104	5.9	84	89	5.5

QA/QC Data

SDG I.D.: QAR50376

Parameter	Blank	LCS %	LCSD %	LCS RPD	M5 Rec %	M5 Dup Rec %	RPD
Benzene	NO	95	101	6.1	97	98	1.0
Ethylbenzene	NO	97	105	7.9	91	90	12.8
Isopropylbenzene	NO	88	99	6.3	82	74	21.7
m,p-Xylene	NO	99	107	7.8	95	93	15.8
Methyl Ethyl-ketone (MEK)	NO	95	100	2.0	90	97	7.5
Naphthalene	NO	110	119	7.9	84	77	8.7
n-Butylbenzene	NO	99	104	4.9	82	64	41.2
n-Propylbenzene	NO	100	104	3.9	88	65	30.1
o-Xylene	NO	89	105	5.0	88	95	3.1
p-Isopropyltoluene	NO	101	106	4.8	92	80	14.8
sec-Butylbenzene	NO	95	101	6.1	85	63	28.7
tert-Butylbenzene	NO	97	104	7.0	95	91	5.3
Toluene	NO	95	100	4.1	94	92	2.2
% Bromofluorobenzene	86	103	99	4.0	98	97	1.0

QA/QC Batch 128522, QC Sample No: AR51268 (a50391)

Volatiles

1,2,4-Trimethylbenzene	NO	92	100	11.3	88	95	8.7
1,2,5-Trimethylbenzene	NO	87	102	15.9	86	95	8.9
Benzene	NO	97	112	14.4	95	109	12.7
Ethylbenzene	NO	95	106	13.1	90	100	13.5
Isopropylbenzene	NO	87	98	11.9	88	98	10.8
m,p-Xylene	NO	94	106	11.9	91	102	11.4
Methyl Ethyl-ketone (MEK)	NO	115	112	5.2	109	113	6.0
Naphthalene	NO	111	114	2.7	95	105	7.8
n-Butylbenzene	NO	82	94	13.8	76	83	8.8
n-Propylbenzene	NO	89	100	11.6	83	92	10.3
o-Xylene	NO	91	105	14.3	89	102	13.8
p-Isopropyltoluene	NO	89	102	13.8	85	92	7.9
sec-Butylbenzene	NO	87	101	14.9	85	95	11.1
tert-Butylbenzene	NO	95	109	15.8	90	104	14.4
Toluene	NO	95	110	13.5	95	105	10.9
% Bromofluorobenzene	99	104	107	2.8	109	107	1.9

3 - This parameter is outside laboratory tested specified limits.

If there are any questions regarding this data, please call Phoenix Client Services at extension 200.

RPD - Relative Percent Difference
 LCS - Laboratory Control Sample
 LCSD - Laboratory Control Sample Duplicate
 M5 - Matrix Spike
 M5 Dup - Matrix Spike Duplicate
 NC - No Criteria

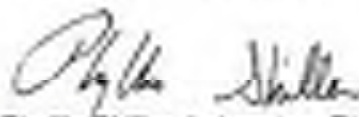
 Phyllis Shiller, Laboratory Director
 April 14, 2009



Environmental Laboratories, Inc.
587 East Main Street, P.O. Box 276, Manchester, CT 06040
Tel: (800) 445-3332 Fax: (800) 445-8322



NY Temperature Narration

April 14, 2009

SDG ID: GAR56378

The samples in this delivery group were received at 4C.
(Note acceptance criteria in above Eventlog-up-to 6C)

Appendix B

Waste Characterization – Laboratory Analytical Data Sheets



Environmental Laboratories, Inc.
587 East Middle Turnpike, P.O. Box 330, Manchester, CT 06040
Tel. (800) 645-1102 Fax (800) 645-0820



Analysis Report

April 10, 2009

FOR: Attn: Mr. Charles Powers
CNS Management Corp
550 West Old Country Road
Suite 308
Hicksville, NY 11801

Sample Information

Matrix: SOIL
Location Code: CNS
Rush Request:
P.O.#:

Custody Information

Collected by:
Received by: LB
Analyzed by: see "By" below

Date: 03/31/09
Time: 0:00
Date: 04/01/09
Time: 17:00

Laboratory Data

SDG I.D.: GAR50397
Phoenix I.D.: AR50397

Client ID: E26682 TP05-WC01

Parameter	Result	RL	Units	Date	Time	By	Reference
Arsenic	< 0.8	0.8	mg/kg	04/03/09		EK	SW6010
Barium	24.8	0.38	mg/kg	04/03/09		EK	SW6010
Beryllium	0.32	0.30	mg/kg	04/03/09		EK	SW6010
Cadmium	< 0.38	0.38	mg/kg	04/03/09		EK	SW6010
Copper	11.0	0.38	mg/kg	04/03/09		EK	SW6010
Nickel	12.2	0.38	mg/kg	04/03/09		EK	SW6010
Lead	2.25	0.38	mg/kg	04/03/09		EK	SW6010
Antimony	< 3.8	3.8	mg/kg	04/03/09		EK	SW6010
TCLP Silver	< 0.010	0.018	mg/L	04/03/09		EK	E1311/SW6010
TCLP Arsenic	0.61	0.01	mg/L	04/03/09		EK	E1311/SW6010
TCLP Barium	0.34	0.01	mg/L	04/03/09		EK	E1311/SW6010
TCLP Cadmium	< 0.005	0.008	mg/L	04/03/09		EK	E1311/SW6010
TCLP Chromium	< 0.010	0.018	mg/L	04/03/09		EK	E1311/SW6010
TCLP Mercury	< 0.001	0.001	mg/L	04/03/09		FS	E1311/E285.1
TCLP Lead	< 0.015	0.015	mg/L	04/03/09		EK	E1311/SW6010
TCLP Selenium	< 0.08	0.05	mg/L	04/03/09		EK	E1311/SW6010
Thallium	< 3.8	3.8	mg/kg	04/03/09		EK	SW6010
Zinc	29.0	0.38	mg/kg	04/03/09		EK	SW6010
Percent Solid	80		%	04/01/09		M-JL	E190.3
Corrosivity	Negative	NONE	None	04/01/09		CD	SW 2330
Flash Point	> 100	200	degree F	04/06/09		GD	SW848 - 1010
Ignitability	Passed	140	deg F	04/06/09		GD	SW848 - 1010
pH - Soil	7.56	0.13	pH	04/01/09	20:30	CD	8500 H 810045
Reactivity Cyanide	< 5.0	5.0	mg/kg	04/02/09		SD/GD	SW 848-7.3 1
Reactivity Sulfide	< 20	20	mg/kg	04/02/09		SD/GD	SW848-7.3 1
Reactivity	Negative			04/02/09		SD/GD	SW 848-7.3 1
Soil Extraction for PCB	Completed			04/01/09		CE/D	SW3545
Soil Extraction for SVCA	Completed			04/01/09		CE/D	SW3545
Paint Filter Test	Passed		Pass / Fail	04/01/09		S	SW848 9005 1
TCLP Digestion Mercury	Completed			04/02/09		E	E1311/7670

Parameter	Result	RL	Units	Date	Time	By	Reference
TCLP Extraction for Metals	Completed			04/01/09		E	EPA 1311
Total Metals Digest	Completed			04/01/09		AG	SW846 - 3000
TCLP Metals Digestion	Completed			04/02/09		E	SW846 - 3000
Extraction of TPH: SM	Completed			04/01/09		CGAD	3645/3650
Gasoline Range Organics	ND	10	mg/Kg	04/03/09		JR	M-09071
Volatiles							
1,1,1,2-Tetrachloroethane	ND	0.002	mg/Kg	04/06/09		FJJ	SW8260
1,1,1-Trichloroethane	ND	0.002	mg/Kg	04/06/09		FJJ	SW8260
1,1,2,2-Tetrachloroethane	ND	0.002	mg/Kg	04/06/09		FJJ	SW8260
1,1,2-Trichloroethane	ND	0.002	mg/Kg	04/06/09		FJJ	SW8260
1,1-Dichloroethane	ND	0.002	mg/Kg	04/06/09		FJJ	SW8260
1,1-Dichloroethene	ND	0.002	mg/Kg	04/06/09		FJJ	SW8260
1,1-Dichloropropene	ND	0.002	mg/Kg	04/06/09		FJJ	SW8260
1,2,3-Trichlorobenzene	ND	0.002	mg/Kg	04/06/09		FJJ	SW8260
1,2,3-Trichloropropane	ND	0.002	mg/Kg	04/06/09		FJJ	SW8260
1,2,4-Trichlorobenzene	ND	0.002	mg/Kg	04/06/09		FJJ	SW8260
1,2,4-Trimethylbenzene	0.0088	0.002	mg/Kg	04/06/09		FJJ	SW8260
1,2-Dibromo-3-chloropropane	ND	0.002	mg/Kg	04/06/09		FJJ	SW8260
1,2-Dichlorobenzene	ND	0.002	mg/Kg	04/06/09		FJJ	SW8260
1,2-Dichloroethane	ND	0.002	mg/Kg	04/06/09		FJJ	SW8260
1,2-Dichloropropane	ND	0.002	mg/Kg	04/06/09		FJJ	SW8260
1,3,5-Trimethylbenzene	0.007	0.002	mg/Kg	04/06/09		FJJ	SW8260
1,3-Dichlorobenzene	ND	0.002	mg/Kg	04/06/09		FJJ	SW8260
1,3-Dichloropropene	ND	0.002	mg/Kg	04/06/09		FJJ	SW8260
1,4-Dichlorobenzene	ND	0.002	mg/Kg	04/06/09		FJJ	SW8260
2,2-Dichloropropane	ND	0.002	mg/Kg	04/06/09		FJJ	SW8260
2-Chlorotoluene	ND	0.002	mg/Kg	04/06/09		FJJ	SW8260
2-Hexanone	ND	0.031	mg/Kg	04/06/09		FJJ	SW8260
2-Isopropyltoluene	ND	0.002	mg/Kg	04/06/09		FJJ	SW8260
4-Chlorotoluene	ND	0.002	mg/Kg	04/06/09		FJJ	SW8260
4-Methyl-2-pentanone	ND	0.031	mg/Kg	04/06/09		FJJ	SW8260
Acetone	ND	0.031	mg/Kg	04/06/09		FJJ	SW8260
Acrylonitrile	ND	0.012	mg/Kg	04/06/09		FJJ	SW8260
Benzene	ND	0.002	mg/Kg	04/06/09		FJJ	SW8260
Bromobenzene	ND	0.002	mg/Kg	04/06/09		FJJ	SW8260
Bromo-chloromethane	ND	0.002	mg/Kg	04/06/09		FJJ	SW8260
Bromochloromethane	ND	0.002	mg/Kg	04/06/09		FJJ	SW8260
Bromoforn	ND	0.002	mg/Kg	04/06/09		FJJ	SW8260
Bromomethane	ND	0.002	mg/Kg	04/06/09		FJJ	SW8260
Carbon Disulfide	ND	0.002	mg/Kg	04/06/09		FJJ	SW8260
Carbon tetrachloride	ND	0.002	mg/Kg	04/06/09		FJJ	SW8260
Chlorobenzene	ND	0.002	mg/Kg	04/06/09		FJJ	SW8260
Chloroethane	ND	0.002	mg/Kg	04/06/09		FJJ	SW8260
Chloroform	ND	0.002	mg/Kg	04/06/09		FJJ	SW8260
Chloromethane	ND	0.002	mg/Kg	04/06/09		FJJ	SW8260
cis-1,2-Dichloroethene	ND	0.002	mg/Kg	04/06/09		FJJ	SW8260
cis-1,3-Dichloropropene	ND	0.002	mg/Kg	04/06/09		FJJ	SW8260
Dibromo-chloromethane	ND	0.002	mg/Kg	04/06/09		FJJ	SW8260
Dibromoethane	ND	0.002	mg/Kg	04/06/09		FJJ	SW8260
Dibromomethane	ND	0.002	mg/Kg	04/06/09		FJJ	SW8260
Dichlorodifluoromethane	ND	0.002	mg/Kg	04/06/09		FJJ	SW8260

Parameter	Result	RL	Units	Date	Time	By	Reference
Ethylbenzene	ND	0.002	mg/kg	04/05/09		HJJ	SW0250
Hexachlorobutadiene	ND	0.002	mg/kg	04/05/09		HJJ	SW0250
Isopropylbenzene	ND	0.002	mg/kg	04/05/09		HJJ	SW0250
m,p-Xylene	ND	0.002	mg/kg	04/05/09		HJJ	SW0250
Methyl Ethyl Ketone	ND	0.031	mg/kg	04/05/09		HJJ	SW0250
Methyl t-butyl ether (MTBE)	ND	0.012	mg/kg	04/05/09		HJJ	SW0250
Methylene chloride	ND	0.002	mg/kg	04/05/09		HJJ	SW0250
Naphthalene	ND	0.002	mg/kg	04/05/09		HJJ	SW0250
n-Butylbenzene	ND	0.002	mg/kg	04/05/09		HJJ	SW0250
n-Propylbenzene	ND	0.002	mg/kg	04/05/09		HJJ	SW0250
o-Xylene	ND	0.002	mg/kg	04/05/09		HJJ	SW0250
p-Isopropyltoluene	ND	0.002	mg/kg	04/05/09		HJJ	SW0250
sec-Butylbenzene	ND	0.002	mg/kg	04/05/09		HJJ	SW0250
Styrene	ND	0.002	mg/kg	04/05/09		HJJ	SW0250
tert-Butylbenzene	ND	0.002	mg/kg	04/05/09		HJJ	SW0250
Tetrachloroethene	ND	0.002	mg/kg	04/05/09		HJJ	SW0250
Tetrahydrofuran (THF)	ND	0.012	mg/kg	04/05/09		HJJ	SW0250
Toluene	ND	0.002	mg/kg	04/05/09		HJJ	SW0250
Total Xylenes	ND	0.002	mg/kg	04/05/09		HJJ	SW0250
trans-1,2-Dichloroethene	ND	0.002	mg/kg	04/05/09		HJJ	SW0250
trans-1,3-Dichloropropene	ND	0.002	mg/kg	04/05/09		HJJ	SW0250
trans-1,4-dichloro-2-butene	ND	0.012	mg/kg	04/05/09		HJJ	SW0250
Trichloroethene	ND	0.002	mg/kg	04/05/09		HJJ	SW0250
Trichlorofluoromethane	ND	0.002	mg/kg	04/05/09		HJJ	SW0250
Trichlorobromofluoromethane	ND	0.002	mg/kg	04/05/09		HJJ	SW0250
Vinyl chloride	ND	0.002	mg/kg	04/05/09		HJJ	SW0250
QA/QC Surrogate							
% 1,2-dichlorobenzene-d4	108		%	04/05/09		HJJ	SW0250
% Bromofluorobenzene	106		%	04/05/09		HJJ	SW0250
% Dibromofluoromethane	101		%	04/05/09		HJJ	SW0250
% Toluene-d8	97		%	04/05/09		HJJ	SW0250
Polychlorinated Biphenyls							
PCB-1076	ND	0.41	mg/kg	04/02/09		MH	SW 8082
PCB-1221	ND	0.41	mg/kg	04/02/09		MH	SW 8082
PCB-1232	ND	0.41	mg/kg	04/02/09		MH	SW 8082
PCB-1242	ND	0.41	mg/kg	04/02/09		MH	SW 8082
PCB-1248	ND	0.41	mg/kg	04/02/09		MH	SW 8082
PCB-1254	ND	0.41	mg/kg	04/02/09		MH	SW 8082
PCB-1260	ND	0.41	mg/kg	04/02/09		MH	SW 8082
PCB-1262	ND	0.41	mg/kg	04/02/09		MH	SW 8082
PCB-1268	ND	0.41	mg/kg	04/02/09		MH	SW 8082
QA/QC Surrogate							
% DCEP	88		%	04/02/09		MH	SW 8082
% TCMX	83		%	04/02/09		MH	SW 8082
EPA by GC (Extractable Products)							
Fuel Oil #2 / Diesel Fuel	ND	85	mg/kg	04/02/09		JFB	8'00M4
Fuel Oil #4	ND	84	mg/kg	04/02/09		JFB	8'00M4
Fuel Oil #5	ND	85	mg/kg	04/02/09		JFB	8'00M4
Kerosene	ND	83	mg/kg	04/02/09		JFB	8'00M4
Motor Oil	ND	85	mg/kg	04/02/09		JFB	8'00M4

Parameter	Result	RL	Units	Date	Time	By	Reference
Other Oil (Cutting & Lubricating)	ND	00	mg/kg	04/02/08		JFB	8:00AMx4
Unidentified	ND	00	mg/kg	04/02/08		JFB	8:00AMx4
PAHs: 1600000							
% n-Pentacosane	00		%	04/02/08		JFB	8:00AMx4
Semi-volatiles							
1,2,4,5-Tetrachlorobenzene	ND	0.01	mg/kg	04/02/08		KCA	SW 8270
1,2,4-Trichlorobenzene	ND	0.01	mg/kg	04/02/08		KCA	SW 8270
1,2-Dichlorobenzene	ND	0.01	mg/kg	04/02/08		KCA	SW 8270
1,3-Dichlorobenzene	ND	0.01	mg/kg	04/02/08		KCA	SW 8270
1,4-Dichlorobenzene	ND	0.01	mg/kg	04/02/08		KCA	SW 8270
2,4,5-Trichlorophenol	ND	0.01	mg/kg	04/02/08		KCA	SW 8270
2,4,6-Trichlorophenol	ND	0.01	mg/kg	04/02/08		KCA	SW 8270
2,4-Dichlorophenol	ND	0.01	mg/kg	04/02/08		KCA	SW 8270
2,4-Dimethylphenol	ND	0.01	mg/kg	04/02/08		KCA	SW 8270
2,6-Dinitrophenol	ND	0.05	mg/kg	04/02/08		KCA	SW 8270
2,4-Dinitrostoluene	ND	0.01	mg/kg	04/02/08		KCA	SW 8270
2,6-Dinitrostoluene	ND	0.01	mg/kg	04/02/08		KCA	SW 8270
2-Chloronaphthalene	ND	0.01	mg/kg	04/02/08		KCA	SW 8270
2-Chlorophenol	ND	0.01	mg/kg	04/02/08		KCA	SW 8270
2-Methylnaphthalene	ND	0.01	mg/kg	04/02/08		KCA	SW 8270
2-Methylphenol (o-crest)	ND	0.01	mg/kg	04/02/08		KCA	SW 8270
2-Nitroaniline	ND	0.05	mg/kg	04/02/08		KCA	SW 8270
2-Nitrophenol	ND	0.01	mg/kg	04/02/08		KCA	SW 8270
3,5-Methylphenol (m-Sp-crest)	ND	0.01	mg/kg	04/02/08		KCA	SW 8270
3,3'-Dichlorobenzidine	ND	0.00	mg/kg	04/02/08		KCA	SW 8270
3-Nitroaniline	ND	0.05	mg/kg	04/02/08		KCA	SW 8270
4,6-Dinitro-2-methylphenol	ND	1.2	mg/kg	04/02/08		KCA	SW 8270
4-Bromophenyl phenyl ether	ND	0.01	mg/kg	04/02/08		KCA	SW 8270
4-Chloro-3-methylphenol	ND	0.00	mg/kg	04/02/08		KCA	SW 8270
4-Chloroaniline	ND	0.00	mg/kg	04/02/08		KCA	SW 8270
4-Chlorophenyl phenyl ether	ND	0.01	mg/kg	04/02/08		KCA	SW 8270
4-Nitroaniline	ND	0.05	mg/kg	04/02/08		KCA	SW 8270
4-Nitrophenol	ND	1.2	mg/kg	04/02/08		KCA	SW 8270
Acenaphthene	ND	0.01	mg/kg	04/02/08		KCA	SW 8270
Acenaphthylene	ND	0.01	mg/kg	04/02/08		KCA	SW 8270
Acetophenone	ND	0.01	mg/kg	04/02/08		KCA	SW 8270
Aniline	ND	1.2	mg/kg	04/02/08		KCA	SW 8270
Anthracene	ND	0.01	mg/kg	04/02/08		KCA	SW 8270
Asobenzene	ND	0.01	mg/kg	04/02/08		KCA	SW 8270
Benz(a)anthracene	ND	0.01	mg/kg	04/02/08		KCA	SW 8270
Benzdine	ND	0.01	mg/kg	04/02/08		KCA	SW 8270
Benzo(a)pyrene	ND	0.01	mg/kg	04/02/08		KCA	SW 8270
Benzo(b)fluoranthene	ND	0.01	mg/kg	04/02/08		KCA	SW 8270
Benzo(g)h)perylene	ND	0.01	mg/kg	04/02/08		KCA	SW 8270
Benzo(k)fluoranthene	ND	0.01	mg/kg	04/02/08		KCA	SW 8270
Benzoic acid	ND	1.2	mg/kg	04/02/08		KCA	SW 8270
Benzyl butyl phthalate	ND	0.01	mg/kg	04/02/08		KCA	SW 8270
Di(2-chloroethoxy) methane	ND	0.01	mg/kg	04/02/08		KCA	SW 8270
Di(2-chloroethoxy) ether	ND	0.01	mg/kg	04/02/08		KCA	SW 8270
Di(2-chloroisopropyl) ether	ND	0.01	mg/kg	04/02/08		KCA	SW 8270
Di(2-ethylhexyl) phthalate	ND	0.01	mg/kg	04/02/08		KCA	SW 8270

Parameter	Result	RL	Units	Date	Time	By	Reference
Carbazole	ND	1.2	mg/Kg	04/02/08		KCA	SW 8270
Chrysene	ND	0.41	mg/Kg	04/02/08		KCA	SW 8270
Dibenz(a,h)anthracene	ND	0.41	mg/Kg	04/02/08		KCA	SW 8270
Dibenzofuran	ND	0.41	mg/Kg	04/02/08		KCA	SW 8270
Diethyl phthalate	ND	0.41	mg/Kg	04/02/08		KCA	SW 8270
Dimethyl phthalate	ND	0.41	mg/Kg	04/02/08		KCA	SW 8270
Di-n-butylphthalate	ND	0.41	mg/Kg	04/02/08		KCA	SW 8270
Di-n-octylphthalate	ND	0.41	mg/Kg	04/02/08		KCA	SW 8270
Fluoranthene	ND	0.41	mg/Kg	04/02/08		KCA	SW 8270
Fluorene	ND	0.41	mg/Kg	04/02/08		KCA	SW 8270
Hexachlorobenzene	ND	0.41	mg/Kg	04/02/08		KCA	SW 8270
Hexachlorobutadiene	ND	0.41	mg/Kg	04/02/08		KCA	SW 8270
Hexachlorocyclopentadiene	ND	0.41	mg/Kg	04/02/08		KCA	SW 8270
Hexachloroethane	ND	0.41	mg/Kg	04/02/08		KCA	SW 8270
Indeno(1,2,3-cd)pyrene	ND	0.41	mg/Kg	04/02/08		KCA	SW 8270
Isophorone	ND	0.41	mg/Kg	04/02/08		KCA	SW 8270
Naphthalene	ND	0.41	mg/Kg	04/02/08		KCA	SW 8270
Nitrobenzene	ND	0.41	mg/Kg	04/02/08		KCA	SW 8270
N-Nitrosodimethylamine	ND	0.41	mg/Kg	04/02/08		KCA	SW 8270
N-Nitrosodi-n-propylamine	ND	0.41	mg/Kg	04/02/08		KCA	SW 8270
N-Nitrosodiphenylamine	ND	0.41	mg/Kg	04/02/08		KCA	SW 8270
Pentachloronitrobenzene	ND	0.41	mg/Kg	04/02/08		KCA	SW 8270
Pentachlorophenol	ND	0.41	mg/Kg	04/02/08		KCA	SW 8270
Phenanthrene	ND	0.41	mg/Kg	04/02/08		KCA	SW 8270
Phenol	ND	0.41	mg/Kg	04/02/08		KCA	SW 8270
Pyrene	ND	0.41	mg/Kg	04/02/08		KCA	SW 8270
Pyridine	ND	0.41	mg/Kg	04/02/08		KCA	SW 8270
U.S. OC Surrogate							
% 2,4,6-Tribromophenol	85		%	04/02/08		KCA	SW 8270
% 2-Fluorobiphenyl	89		%	04/02/08		KCA	SW 8270
% 2-Fluorophenol	87		%	04/02/08		KCA	SW 8270
% Nitrobenzene-d5	84		%	04/02/08		KCA	SW 8270
% Phenol-d5	79		%	04/02/08		KCA	SW 8270
% Terphenyl-d14	87		%	04/02/08		KCA	SW 8270

1 - This parameter is not verified by NY NELAP in this matrix. NY NELAP does not offer certification for all parameters.

Comments:

Conductivity is based solely on the pH analysis performed above.

Stability is based solely on the results of the closed-loop Redox analysis performed above.

The reactivity, reported above, is based only on the EPA Interim Guidance for Reactive Oxygen and Reactive Sulfide. This method is no longer listed in the current version of SW 846.

If there are any questions regarding this data, please call Phoenix Client Services at extension 200.

ND=Not detected DEL=Below Detection Level RL=Reporting Level

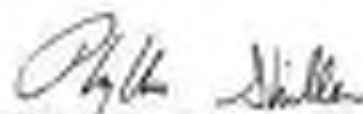

Phyllis Shiller, Laboratory Director

April 01, 2008



Environmental Laboratories, Inc.
587 East Middle Turnpike, P.O. Box 330, Manchester, CT 06040
Tel. (800) 645-1102 Fax (800) 645-0820



Analysis Report

April 10, 2009

FOR: Attn: Mr. Charles Powers
CNS Management Corp
550 West Old Country Road
Suite 308
Hicksville, NY 11801

Sample Information

Matrix: SOIL
Location Code: CNS
Rush Request:
P.O.#:

Custody Information

Collected by:
Received by: LB
Analyzed by: see "By" below

Date: 03/31/09
Time: 0:00
04/01/09 17:00

Laboratory Data

SDG I.D.: GAR50397
Phoenix I.D.: AR50395

Client ID: E26682 TP03-WC02

Parameter	Result	RL	Units	Date	Time	By	Reference
Arsenic	< 0.8	0.8	mg/kg	04/03/09		EK	SW6010
Barium	25.0	0.38	mg/kg	04/03/09		EK	SW6010
Beryllium	< 0.30	0.30	mg/kg	04/03/09		EK	SW6010
Cadmium	< 0.38	0.38	mg/kg	04/03/09		EK	SW6010
Copper	8.80	0.38	mg/kg	04/03/09		EK	SW6010
Nickel	11.2	0.38	mg/kg	04/03/09		EK	SW6010
Lead	10.0	0.38	mg/kg	04/03/09		EK	SW6010
Antimony	< 3.8	3.8	mg/kg	04/03/09		EK	SW6010
TCLP Silver	< 0.010	0.018	mg/L	04/03/09		EK	E1311/SW6010
TCLP Arsenic	0.02	0.01	mg/L	04/03/09		EK	E1311/SW6010
TCLP Barium	0.36	0.01	mg/L	04/03/09		EK	E1311/SW6010
TCLP Cadmium	< 0.005	0.008	mg/L	04/03/09		EK	E1311/SW6010
TCLP Chromium	< 0.010	0.018	mg/L	04/03/09		EK	E1311/SW6010
TCLP Mercury	< 0.001	0.001	mg/L	04/03/09		FS	E1311/E285.1
TCLP Lead	0.129	0.018	mg/L	04/03/09		EK	E1311/SW6010
TCLP Selenium	< 0.08	0.05	mg/L	04/03/09		EK	E1311/SW6010
Thallium	< 3.8	3.8	mg/kg	04/03/09		EK	SW6010
Zinc	24.0	0.38	mg/kg	04/03/09		EK	SW6010
Percent Solid	80		%	04/01/09		M-JL	E190.3
Corrosivity	Negative	NONE	None	04/01/09		CD	SW 2330
Flash Point	>100	200	degree F	04/06/09		GD	SW845 - 1010
Ignitability	Passed	140	deg F	04/06/09		GD	SW845 - 1010
pH - Soil	7.94	0.10	pH	04/01/09	20:30	CD	8500 H 810045
Reactivity Cyanide	< 6.0	6.0	mg/kg	04/02/09		SD/GD	SW 848-7.3 1
Reactivity Sulfide	< 20	20	mg/kg	04/02/09		SD/GD	SW848-7.3 1
Reactivity	Negative			04/02/09		SD/GD	SW 848-7.3 1
Soil Extraction for PCB	Completed			04/01/09		CE/D	SW3045
Soil Extraction for SVCA	Completed			04/01/09		CE/D	SW3045
TCLP Digestion Mercury	Completed			04/02/09		E	E1311/TK70
TCLP Extraction for Metals	Completed			04/01/09		E	EPA 1311

Parameter	Result	RL	Units	Date	Time	By	Reference
Total Metals Digest	Completed			04/11/09		AG	SW848 - 3000
TCLP Metals Digestion	Completed			04/02/09		E	SW848 - 3005
Extraction of TPH SM	Completed			04/11/09		CR/CD	3545/3550
Gasoline Range Organics	ND	10	mg/Kg	04/03/09		JR	M-480 II
Volatiles							
1,1,1,2-Tetrachloroethane	ND	2	mg/Kg	04/03/09		HJ	SW8260
1,1,1-Trichloroethane	ND	2	mg/Kg	04/03/09		HJ	SW8260
1,1,2,2-Tetrachloroethane	ND	2	mg/Kg	04/03/09		HJ	SW8260
1,1,2-Trichloroethane	ND	2	mg/Kg	04/03/09		HJ	SW8260
1,1-Dichloroethane	ND	2	mg/Kg	04/03/09		HJ	SW8260
1,1-Dichloroethene	ND	2	mg/Kg	04/03/09		HJ	SW8260
1,1-Dichloropropene	ND	2	mg/Kg	04/03/09		HJ	SW8260
1,2,3-Trichlorobenzene	ND	2	mg/Kg	04/03/09		HJ	SW8260
1,2,3-Trichloropropene	ND	2	mg/Kg	04/03/09		HJ	SW8260
1,2,4-Trichlorobenzene	ND	2	mg/Kg	04/03/09		HJ	SW8260
1,2,4-Trimethylbenzene	29	2	mg/Kg	04/03/09		HJ	SW8260
1,2-Dibromo-3-chloropropane	ND	2	mg/Kg	04/03/09		HJ	SW8260
1,2-Dichlorobenzene	ND	2	mg/Kg	04/03/09		HJ	SW8260
1,2-Dichloroethane	ND	2	mg/Kg	04/03/09		HJ	SW8260
1,2-Dichloropropene	ND	2	mg/Kg	04/03/09		HJ	SW8260
1,3,5-Trimethylbenzene	11	2	mg/Kg	04/03/09		HJ	SW8260
1,3-Dichlorobenzene	ND	2	mg/Kg	04/03/09		HJ	SW8260
1,3-Dichloropropene	ND	2	mg/Kg	04/03/09		HJ	SW8260
1,4-Dichlorobenzene	ND	2	mg/Kg	04/03/09		HJ	SW8260
2,2-Dichloropropane	ND	2	mg/Kg	04/03/09		HJ	SW8260
2-Chlorotoluene	ND	2	mg/Kg	04/03/09		HJ	SW8260
2-Hexanone	ND	11	mg/Kg	04/03/09		HJ	SW8260
2-Isopropyltoluene	ND	2	mg/Kg	04/03/09		HJ	SW8260
4-Chlorotoluene	ND	2	mg/Kg	04/03/09		HJ	SW8260
4-Methyl-2-pentanone	ND	11	mg/Kg	04/03/09		HJ	SW8260
Acetone	ND	11	mg/Kg	04/03/09		HJ	SW8260
Acrylonitrile	ND	2	mg/Kg	04/03/09		HJ	SW8260
Benzene	ND	2	mg/Kg	04/03/09		HJ	SW8260
Bromobenzene	ND	2	mg/Kg	04/03/09		HJ	SW8260
Bromochloromethane	ND	2	mg/Kg	04/03/09		HJ	SW8260
Bromodichloromethane	ND	2	mg/Kg	04/03/09		HJ	SW8260
Bromofarm	ND	2	mg/Kg	04/03/09		HJ	SW8260
Bromomethane	ND	2	mg/Kg	04/03/09		HJ	SW8260
Carbon Disulfide	ND	2	mg/Kg	04/03/09		HJ	SW8260
Carbon tetrachloride	ND	2	mg/Kg	04/03/09		HJ	SW8260
Chlorobenzene	ND	2	mg/Kg	04/03/09		HJ	SW8260
Chloroethane	ND	2	mg/Kg	04/03/09		HJ	SW8260
Chloroform	ND	2	mg/Kg	04/03/09		HJ	SW8260
Chloromethane	ND	2	mg/Kg	04/03/09		HJ	SW8260
cis-1,2-Dichloroethene	ND	2	mg/Kg	04/03/09		HJ	SW8260
cis-1,3-Dichloropropene	ND	2	mg/Kg	04/03/09		HJ	SW8260
Dibromochloromethane	ND	2	mg/Kg	04/03/09		HJ	SW8260
Dibromomethane	ND	2	mg/Kg	04/03/09		HJ	SW8260
Dibromomethane	ND	2	mg/Kg	04/03/09		HJ	SW8260
Dichlorodifluoromethane	ND	2	mg/Kg	04/03/09		HJ	SW8260
Ethylbenzene	7.7	2	mg/Kg	04/03/09		HJ	SW8260

Parameter	Result	RL	Units	Date	Time	By	Reference
Hexachlorobutadiene	ND	3	ng/Kg	04/03/09		HJJ	SW8290
Isopropylbenzene	ND	3	ng/Kg	04/03/09		HJJ	SW8290
m,p-Xylene	51	5	ng/Kg	04/03/09		HJJ	SW8290
Methyl Ethyl Ketone	ND	15	ng/Kg	04/03/09		HJJ	SW8290
Methyl t-butyl ether (MTBE)	ND	6	ng/Kg	04/03/09		HJJ	SW8290
Methylene chloride	ND	3	ng/Kg	04/03/09		HJJ	SW8290
Naphthalene	ND	3	ng/Kg	04/03/09		HJJ	SW8290
n-Butylbenzene	ND	3	ng/Kg	04/03/09		HJJ	SW8290
n-Propylbenzene	3.8	3	ng/Kg	04/03/09		HJJ	SW8290
o-Xylene	12	3	ng/Kg	04/03/09		HJJ	SW8290
p-Isopropyltoluene	ND	3	ng/Kg	04/03/09		HJJ	SW8290
sec-Butylbenzene	ND	3	ng/Kg	04/03/09		HJJ	SW8290
Styrene	ND	3	ng/Kg	04/03/09		HJJ	SW8290
tert-Butylbenzene	ND	3	ng/Kg	04/03/09		HJJ	SW8290
Tetrachloroethene	ND	3	ng/Kg	04/03/09		HJJ	SW8290
Tetrahydrofuran (THF)	ND	6	ng/Kg	04/03/09		HJJ	SW8290
Toluene	ND	3	ng/Kg	04/03/09		HJJ	SW8290
Total Xylenes	65	3	ng/Kg	04/03/09		HJJ	SW8290
trans-1,2-Dichloroethene	ND	3	ng/Kg	04/03/09		HJJ	SW8290
trans-1,3-Dichloropropene	ND	3	ng/Kg	04/03/09		HJJ	SW8290
trans-1,4-dichloro-2-butene	ND	6	ng/Kg	04/03/09		HJJ	SW8290
Trichloroethene	ND	3	ng/Kg	04/03/09		HJJ	SW8290
Trichlorofluoromethane	ND	3	ng/Kg	04/03/09		HJJ	SW8290
Trichlorofluoroethane	ND	3	ng/Kg	04/03/09		HJJ	SW8290
Vinyl chloride	ND	3	ng/Kg	04/03/09		HJJ	SW8290
QA/QC Samples							
% 1,2-dichlorobenzene-d4	99		%	04/03/09		HJJ	SW8290
% Bromofluorobenzene	96		%	04/03/09		HJJ	SW8290
% Dibromofluoromethane	98		%	04/03/09		HJJ	SW8290
% Toluene-d8	102		%	04/03/09		HJJ	SW8290
Polychlorinated Biphenyls							
PCB-1016	ND	0.4	ng/Kg	04/02/09		MH	SW 8082
PCB-1221	ND	0.4	ng/Kg	04/02/09		MH	SW 8082
PCB-1232	ND	0.4	ng/Kg	04/02/09		MH	SW 8082
PCB-1242	ND	0.4	ng/Kg	04/02/09		MH	SW 8082
PCB-1248	ND	0.4	ng/Kg	04/02/09		MH	SW 8082
PCB-1254	ND	0.4	ng/Kg	04/02/09		MH	SW 8082
PCB-1260	ND	0.4	ng/Kg	04/02/09		MH	SW 8082
PCB-1282	ND	0.4	ng/Kg	04/02/09		MH	SW 8082
PCB-1298	ND	0.4	ng/Kg	04/02/09		MH	SW 8082
QA/QC Samples							
% DCEP	98		%	04/02/09		MH	SW 8082
% TCMEK	94		%	04/02/09		MH	SW 8082
EPA by GC (Extractable Products)							
Fuel Oil #2 / Diesel Fuel	ND	79	ng/kg	04/02/09		JFD	8100M4
Fuel Oil #4	ND	79	ng/kg	04/02/09		JFD	8100M4
Fuel Oil #5	ND	79	ng/kg	04/02/09		JFD	8100M4
Kerosene	ND	79	ng/kg	04/02/09		JFB	8100M4
Motor Oil	ND	79	ng/kg	04/02/09		JFD	8100M4
Other Oil (Cutting & Lubricating)	ND	79	ng/kg	04/02/09		JFD	8100M4

Parameter	Result	RL	Units	Date	Time	By	Reference
Unidentified	ND	79	mg/kg	04/02/08		JTB	8100Mw
QA/QC Standards							
% n-Pentacosane	81		%	04/02/08		JTB	8100Mw
Semi-volatiles							
1,2,4,5-Tetrachlorobenzene	ND	0.38	mg/kg	04/02/08		KCA	SW 8270
1,2,4-Trichlorobenzene	ND	0.38	mg/kg	04/02/08		KCA	SW 8270
1,2-Dichlorobenzene	ND	0.38	mg/kg	04/02/08		KCA	SW 8270
1,3-Dichlorobenzene	ND	0.38	mg/kg	04/02/08		KCA	SW 8270
1,4-Dichlorobenzene	ND	0.38	mg/kg	04/02/08		KCA	SW 8270
2,4,5-Trichlorophenol	ND	0.38	mg/kg	04/02/08		KCA	SW 8270
2,4,6-Trichlorophenol	ND	0.38	mg/kg	04/02/08		KCA	SW 8270
2,4-Dichlorophenol	ND	0.38	mg/kg	04/02/08		KCA	SW 8270
2,4-Dimethylphenol	ND	0.38	mg/kg	04/02/08		KCA	SW 8270
2,4-Dinitrophenol	ND	0.82	mg/kg	04/02/08		KCA	SW 8270
2,6-Dinitrotoluene	ND	0.38	mg/kg	04/02/08		KCA	SW 8270
2,6-Dinitrostyrene	ND	0.38	mg/kg	04/02/08		KCA	SW 8270
2-Chloronaphthalene	ND	0.38	mg/kg	04/02/08		KCA	SW 8270
2-Chlorophenol	ND	0.38	mg/kg	04/02/08		KCA	SW 8270
2-Methylnaphthalene	ND	0.38	mg/kg	04/02/08		KCA	SW 8270
2-Methylphenol (o-cresol)	ND	0.38	mg/kg	04/02/08		KCA	SW 8270
2-Nitroaniline	ND	0.82	mg/kg	04/02/08		KCA	SW 8270
2-Nitrophenol	ND	0.38	mg/kg	04/02/08		KCA	SW 8270
3,5-Dimethylphenol (m,p-cresol)	ND	0.38	mg/kg	04/02/08		KCA	SW 8270
3,7-Dichlorobenzidine	ND	0.87	mg/kg	04/02/08		KCA	SW 8270
3-Nitroaniline	ND	0.82	mg/kg	04/02/08		KCA	SW 8270
4,6-Dinitro-2-methylphenol	ND	1.1	mg/kg	04/02/08		KCA	SW 8270
4-Bromophenyl phenyl ether	ND	0.38	mg/kg	04/02/08		KCA	SW 8270
4-Chloro-3-methylphenol	ND	0.47	mg/kg	04/02/08		KCA	SW 8270
4-Chloroaniline	ND	0.87	mg/kg	04/02/08		KCA	SW 8270
4-Chlorophenyl phenyl ether	ND	0.38	mg/kg	04/02/08		KCA	SW 8270
4-Nitroaniline	ND	0.82	mg/kg	04/02/08		KCA	SW 8270
4-Nitrophenol	ND	1.1	mg/kg	04/02/08		KCA	SW 8270
Acenaphthene	ND	0.38	mg/kg	04/02/08		KCA	SW 8270
Acenaphthylene	ND	0.38	mg/kg	04/02/08		KCA	SW 8270
Acetophenone	ND	0.38	mg/kg	04/02/08		KCA	SW 8270
Aniline	ND	1.1	mg/kg	04/02/08		KCA	SW 8270
Anthracene	ND	0.38	mg/kg	04/02/08		KCA	SW 8270
Acobenzene	ND	0.38	mg/kg	04/02/08		KCA	SW 8270
Benzo(a)anthracene	ND	0.38	mg/kg	04/02/08		KCA	SW 8270
Benzdine	ND	0.38	mg/kg	04/02/08		KCA	SW 8270
Benzo(a)pyrene	ND	0.38	mg/kg	04/02/08		KCA	SW 8270
Benzo(b)fluoranthene	ND	0.38	mg/kg	04/02/08		KCA	SW 8270
Benzo(ghi)perylene	ND	0.38	mg/kg	04/02/08		KCA	SW 8270
Benzo(k)fluoranthene	ND	0.38	mg/kg	04/02/08		KCA	SW 8270
Benzoic acid	ND	1.1	mg/kg	04/02/08		KCA	SW 8270
Benzyl butyl phthalate	ND	0.38	mg/kg	04/02/08		KCA	SW 8270
Bis(2-chloroethoxy)methane	ND	0.38	mg/kg	04/02/08		KCA	SW 8270
Bis(2-chloroethyl)ether	ND	0.38	mg/kg	04/02/08		KCA	SW 8270
Bis(2-chloroisopropyl)ether	ND	0.38	mg/kg	04/02/08		KCA	SW 8270
Bis(2-ethylhexyl)phthalate	ND	0.38	mg/kg	04/02/08		KCA	SW 8270
Carbazole	ND	1.1	mg/kg	04/02/08		KCA	SW 8270

Parameter	Result	RL	Units	Date	Time	By	Reference
Chrysene	ND	0.38	ng/Kg	04/02/08		KCA	SW 8270
Dibenz(a,h)anthracene	ND	0.38	ng/Kg	04/02/08		KCA	SW 8270
Dibenzofuran	ND	0.38	ng/Kg	04/02/08		KCA	SW 8270
Diethyl phthalate	ND	0.38	ng/Kg	04/02/08		KCA	SW 8270
Dimethylphthalate	ND	0.38	ng/Kg	04/02/08		KCA	SW 8270
Di-n-butylphthalate	ND	0.38	ng/Kg	04/02/08		KCA	SW 8270
Di-n-octylphthalate	ND	0.38	ng/Kg	04/02/08		KCA	SW 8270
Fluoranthene	ND	0.38	ng/Kg	04/02/08		KCA	SW 8270
Fluorene	ND	0.38	ng/Kg	04/02/08		KCA	SW 8270
Hexachlorobenzene	ND	0.38	ng/Kg	04/02/08		KCA	SW 8270
Hexachlorobutadiene	ND	0.38	ng/Kg	04/02/08		KCA	SW 8270
Hexachlorocyclopentadiene	ND	0.38	ng/Kg	04/02/08		KCA	SW 8270
Hexachloroethane	ND	0.38	ng/Kg	04/02/08		KCA	SW 8270
Indeno(1,2,3-cd)pyrene	ND	0.38	ng/Kg	04/02/08		KCA	SW 8270
Isophorone	ND	0.38	ng/Kg	04/02/08		KCA	SW 8270
Naphthalene	ND	0.38	ng/Kg	04/02/08		KCA	SW 8270
Nitrobenzene	ND	0.38	ng/Kg	04/02/08		KCA	SW 8270
N-Nitrosodimethylamine	ND	0.38	ng/Kg	04/02/08		KCA	SW 8270
N-Nitrosod-n-propylamine	ND	0.38	ng/Kg	04/02/08		KCA	SW 8270
N-Nitrosodiphenylamine	ND	0.38	ng/Kg	04/02/08		KCA	SW 8270
Pentachloronitrobenzene	ND	0.38	ng/Kg	04/02/08		KCA	SW 8270
Pentachlorophenol	ND	0.38	ng/Kg	04/02/08		KCA	SW 8270
Phenanthrene	ND	0.38	ng/Kg	04/02/08		KCA	SW 8270
Phenol	ND	0.38	ng/Kg	04/02/08		KCA	SW 8270
Pyrene	ND	0.38	ng/Kg	04/02/08		KCA	SW 8270
Pyridine	ND	0.38	ng/Kg	04/02/08		KCA	SW 8270
QA/QC SURVEIL							
% 2,4,6-Tribromophenol	87		%	04/02/08		KCA	SW 8270
% 2-Fluorobiphenyl	71		%	04/02/08		KCA	SW 8270
% 2-Fluorophenol	73		%	04/02/08		KCA	SW 8270
% Nitrobenzene-d5	88		%	04/02/08		KCA	SW 8270
% Phenol-d5	74		%	04/02/08		KCA	SW 8270
% Terphenyl-d14	71		%	04/02/08		KCA	SW 8270

1 - This parameter is not verified by NY NELAP for this matrix. NY NELAP does not offer verification for all parameters.

Comments:

Conductivity is based solely on the pH analysis performed above.

Reliability is based solely on the results of the Standard Endpoint analysis performed above.

The reactivity, reported above, is based only on the EPA Interim Guidance for Reactive Oxygen and Reactive Sulfide. This method is no longer listed in the current version of SW 846.

Delayed reporting limits for volatiles due to the presence of non-target compounds.

If there are any questions regarding this data, please call Phoenix Client Services at extension 200.

ND=Not detected ECL=Below Detection Level RL=Reporting Level

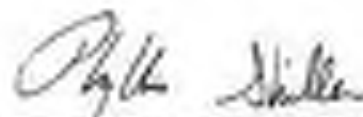

Phyllis Shiller, Laboratory Director

April 21, 2008



Environmental Laboratories, Inc.
587 East Middle Turnpike, P.O. Box 330, Manchester, CT 06040
Tel. (800) 645-1102 Fax (800) 645-0820



Analysis Report

April 10, 2009

FOR: Attn: Mr. Charles Powers
CNS Management Corp
550 West Old Country Road
Suite 308
Hicksville, NY 11801

Sample Information

Matrix: SOIL
Location Code: CNS
Rush Request:
P.O.#:

Custody Information

Collected by:
Received by: LB
Analyzed by: see "By" below

Date: 03/31/09
Time: 0:00
04/01/09 17:00

Laboratory Data

SDG I.D.: GAR50397
Phoenix I.D.: AR50399

Client ID: E26682 TP05-WC03

Parameter	Result	RL	Units	Date	Time	By	Reference
Arsenic	1.4	0.7	mg/kg	04/03/09		EK	SW6010
Barium	17.4	0.36	mg/kg	04/03/09		EK	SW6010
Beryllium	< 0.29	0.29	mg/kg	04/03/09		EK	SW6010
Cadmium	< 0.36	0.36	mg/kg	04/03/09		EK	SW6010
Copper	8.36	0.36	mg/kg	04/03/09		EK	SW6010
Nickel	9.20	0.36	mg/kg	04/03/09		EK	SW6010
Lead	8.72	0.36	mg/kg	04/03/09		EK	SW6010
Antimony	< 3.8	3.8	mg/kg	04/03/09		EK	SW6010
TCLP Silver	< 0.010	0.018	mg/L	04/03/09		EK	E1311/SW6010
TCLP Arsenic	0.02	0.01	mg/L	04/03/09		EK	E1311/SW6010
TCLP Barium	0.35	0.01	mg/L	04/03/09		EK	E1311/SW6010
TCLP Cadmium	< 0.005	0.006	mg/L	04/03/09		EK	E1311/SW6010
TCLP Chromium	< 0.010	0.018	mg/L	04/03/09		EK	E1311/SW6010
TCLP Mercury	< 0.001	0.001	mg/L	04/03/09		FS	E1311/E285.1
TCLP Lead	0.048	0.015	mg/L	04/03/09		EK	E1311/SW6010
TCLP Selenium	< 0.05	0.05	mg/L	04/03/09		EK	E1311/SW6010
Thallium	< 8.8	8.8	mg/kg	04/03/09		EK	SW6010
Zinc	22.0	0.36	mg/kg	04/03/09		EK	SW6010
Percent Solid	80		%	04/01/09		M-JL	E190.3
Corrosivity	Negative	NONE	None	04/01/09		CD	SW 2330
Flash Point	102	200	degree F	04/01/09		GO	SW845 - 1010
Ignitability	Failed	140	deg F	04/01/09		GO	SW845 - 1010
pH - Soil	7.50	0.10	pH	04/01/09	20:30	CD	8500 H 810045
Reactivity Cyanide	< 6.0	6.0	mg/kg	04/02/09		SD/GD	SW 845-7.3 1
Reactivity Sulfide	< 20	20	mg/kg	04/02/09		SD/GD	SW845-7.3 1
Reactivity	Negative			04/02/09		SD/GD	SW 845-7.3 1
Soil Extraction for PCB	Completed			04/01/09		CE/D	SW3045
Soil Extraction for SVCA	Completed			04/01/09		CE/D	SW3045
TCLP Digestion Mercury	Completed			04/02/09		E	E1311/TK70
TCLP Extraction for Metals	Completed			04/01/09		E	EPA 1311

Parameter	Result	RL	Units	Date	Time	By	Reference
Total Metals Digest	Completed			04/11/09		AG	SW048 - 3000
TCLP Metals Digestion	Completed			04/02/09		E	SW048 - 3005
Extraction of TPH SM	Completed			04/11/09		CR/KD	3545/3550
Gasoline Range Organics	ND	10	mg/Kg	04/03/09		JR	M-000 II
Volatiles							
1,1,1,2-Tetrachloroethane	ND	0.0	mg/Kg	04/04/09		HJJ	SW0200
1,1,1-Trichloroethane	ND	0.0	mg/Kg	04/04/09		HJJ	SW0200
1,1,2,2-Tetrachloroethane	ND	0.0	mg/Kg	04/04/09		HJJ	SW0200
1,1,2-Trichloroethane	ND	0.0	mg/Kg	04/04/09		HJJ	SW0200
1,1-Dichloroethane	ND	0.0	mg/Kg	04/04/09		HJJ	SW0200
1,1-Dichloroethene	ND	0.0	mg/Kg	04/04/09		HJJ	SW0200
1,1-Dichloropropene	ND	0.0	mg/Kg	04/04/09		HJJ	SW0200
1,2,3-Trichlorobenzene	ND	0.0	mg/Kg	04/04/09		HJJ	SW0200
1,2,3-Trichloropropene	ND	0.0	mg/Kg	04/04/09		HJJ	SW0200
1,2,4-Trichlorobenzene	ND	0.0	mg/Kg	04/04/09		HJJ	SW0200
1,2,4-Trimethylbenzene	23	0.0	mg/Kg	04/04/09		HJJ	SW0200
1,2-Dibromo-3-chloropropane	ND	0.0	mg/Kg	04/04/09		HJJ	SW0200
1,2-Dichlorobenzene	ND	0.0	mg/Kg	04/04/09		HJJ	SW0200
1,2-Dichloroethane	ND	0.0	mg/Kg	04/04/09		HJJ	SW0200
1,2-Dichloropropene	ND	0.0	mg/Kg	04/04/09		HJJ	SW0200
1,3,5-Trimethylbenzene	10	0.0	mg/Kg	04/04/09		HJJ	SW0200
1,3-Dichlorobenzene	ND	0.0	mg/Kg	04/04/09		HJJ	SW0200
1,3-Dichloropropene	ND	0.0	mg/Kg	04/04/09		HJJ	SW0200
1,4-Dichlorobenzene	ND	0.0	mg/Kg	04/04/09		HJJ	SW0200
2,2-Dichloropropane	ND	0.0	mg/Kg	04/04/09		HJJ	SW0200
2-Chlorotoluene	ND	0.0	mg/Kg	04/04/09		HJJ	SW0200
2-Hexanone	ND	3	mg/Kg	04/04/09		HJJ	SW0200
2-Isopropyltoluene	ND	0.0	mg/Kg	04/04/09		HJJ	SW0200
4-Chlorotoluene	ND	0.0	mg/Kg	04/04/09		HJJ	SW0200
4-Methyl-2-pentanone	ND	3	mg/Kg	04/04/09		HJJ	SW0200
Acetone	ND	8	mg/Kg	04/04/09		HJJ	SW0200
Acrylonitrile	ND	1.2	mg/Kg	04/04/09		HJJ	SW0200
Benzene	ND	0.0	mg/Kg	04/04/09		HJJ	SW0200
Bromobenzene	ND	0.0	mg/Kg	04/04/09		HJJ	SW0200
Bromochloromethane	ND	0.0	mg/Kg	04/04/09		HJJ	SW0200
Bromodichloromethane	ND	0.0	mg/Kg	04/04/09		HJJ	SW0200
Bromofarm	ND	0.0	mg/Kg	04/04/09		HJJ	SW0200
Bromomethane	ND	0.0	mg/Kg	04/04/09		HJJ	SW0200
Carbon Disulfide	ND	0.0	mg/Kg	04/04/09		HJJ	SW0200
Carbon tetrachloride	ND	0.0	mg/Kg	04/04/09		HJJ	SW0200
Chlorobenzene	ND	0.0	mg/Kg	04/04/09		HJJ	SW0200
Chloroethane	ND	0.0	mg/Kg	04/04/09		HJJ	SW0200
Chloroform	ND	0.0	mg/Kg	04/04/09		HJJ	SW0200
Chloromethane	ND	0.0	mg/Kg	04/04/09		HJJ	SW0200
cis-1,2-Dichloroethene	ND	0.0	mg/Kg	04/04/09		HJJ	SW0200
cis-1,3-Dichloropropene	ND	0.0	mg/Kg	04/04/09		HJJ	SW0200
Dibromochloromethane	ND	0.0	mg/Kg	04/04/09		HJJ	SW0200
Dibromoethane	ND	0.0	mg/Kg	04/04/09		HJJ	SW0200
Dibromomethane	ND	0.0	mg/Kg	04/04/09		HJJ	SW0200
Dichlorodifluoromethane	ND	0.0	mg/Kg	04/04/09		HJJ	SW0200
Ethylbenzene	ND	0.0	mg/Kg	04/04/09		HJJ	SW0200

Parameter	Result	RL	Units	Date	Time	By	Reference
Hexachlorobutadiene	ND	0.0	mg/Kg	04/04/09		HJJ	SW0250
Isopropylbenzene	1	0.0	mg/Kg	04/04/09		HJJ	SW0250
m,p-Xylene	ND	0.0	mg/Kg	04/04/09		HJJ	SW0250
Methyl Ethyl Ketone	ND	2	mg/Kg	04/04/09		HJJ	SW0250
Methyl n-butyl ether (MTBE)	ND	1.2	mg/Kg	04/04/09		HJJ	SW0250
Methylene chloride	ND	0.0	mg/Kg	04/04/09		HJJ	SW0250
Naphthalene	ND	0.0	mg/Kg	04/04/09		HJJ	SW0250
n-Butylbenzene	1.6	0.0	mg/Kg	04/04/09		HJJ	SW0250
n-Propylbenzene	3	0.0	mg/Kg	04/04/09		HJJ	SW0250
o-Xylene	ND	0.0	mg/Kg	04/04/09		HJJ	SW0250
p-Isopropyltoluene	ND	0.0	mg/Kg	04/04/09		HJJ	SW0250
sec-Butylbenzene	0.30	0.0	mg/Kg	04/04/09		HJJ	SW0250
Styrene	ND	0.0	mg/Kg	04/04/09		HJJ	SW0250
tert-Butylbenzene	ND	0.0	mg/Kg	04/04/09		HJJ	SW0250
Tetrachloroethene	ND	0.0	mg/Kg	04/04/09		HJJ	SW0250
Tetrahydrofuran (THF)	ND	1.2	mg/Kg	04/04/09		HJJ	SW0250
Toluene	ND	0.0	mg/Kg	04/04/09		HJJ	SW0250
Total Xylenes	ND	0.0	mg/Kg	04/04/09		HJJ	SW0250
trans-1,2-Dichloroethene	ND	0.0	mg/Kg	04/04/09		HJJ	SW0250
trans-1,3-Dichloropropene	ND	0.0	mg/Kg	04/04/09		HJJ	SW0250
trans-1,4-dichloro-2-butene	ND	1.2	mg/Kg	04/04/09		HJJ	SW0250
Trichloroethene	ND	0.0	mg/Kg	04/04/09		HJJ	SW0250
Trichlorofluoromethane	ND	0.0	mg/Kg	04/04/09		HJJ	SW0250
Trichlorotrifluoroethane	ND	0.0	mg/Kg	04/04/09		HJJ	SW0250
Vinyl chloride	ND	0.0	mg/Kg	04/04/09		HJJ	SW0250
QA/QC Samples							
% 1,2-dichlorobenzene-d4	100		%	04/04/09		HJJ	SW0250
% Bromofluorobenzene	116		%	04/04/09		HJJ	SW0250
% Dibromofluoromethane	90		%	04/04/09		HJJ	SW0250
% Toluene-d8	98		%	04/04/09		HJJ	SW0250
Polychlorinated Biphenyls							
PCB-1016	ND	0.30	mg/Kg	04/02/09		MH	SW 8082
PCB-1221	ND	0.30	mg/Kg	04/02/09		MH	SW 8082
PCB-1232	ND	0.30	mg/Kg	04/02/09		MH	SW 8082
PCB-1242	ND	0.30	mg/Kg	04/02/09		MH	SW 8082
PCB-1248	ND	0.30	mg/Kg	04/02/09		MH	SW 8082
PCB-1254	ND	0.30	mg/Kg	04/02/09		MH	SW 8082
PCB-1260	ND	0.30	mg/Kg	04/02/09		MH	SW 8082
PCB-1282	ND	0.30	mg/Kg	04/02/09		MH	SW 8082
PCB-1268	ND	0.30	mg/Kg	04/02/09		MH	SW 8082
QA/QC Samples							
% DCEP	93		%	04/02/09		MH	SW 8082
% TCME	93		%	04/02/09		MH	SW 8082
EPA by GC (Extractable Products)							
Fuel Oil #2 / Diesel Fuel	*	79	mg/kg	04/02/09		JFD	8100M4
Fuel Oil #4	ND	79	mg/kg	04/02/09		JFD	8100M4
Fuel Oil #5	ND	79	mg/kg	04/02/09		JFD	8100M4
Kerosene	ND	79	mg/kg	04/02/09		JFD	8100M4
Motor Oil	ND	79	mg/kg	04/02/09		JFD	8100M4
Other Oil (Cutting & Lubricating)	ND	79	mg/kg	04/02/09		JFD	8100M4

Parameter	Result	RL	Units	Date	Time	By	Reference
Unidentified	470	79	mg/kg	04/02/08		JTB	8100Mw
<u>QA/QC Standards</u>							
% n-Pentacosane	93		%	04/02/08		JTB	8100Mw
Similarities							
1,2,4,5-Tetrachlorobenzene	ND	0.4	mg/kg	04/02/08		KCA	SW 8270
1,2,4-Trichlorobenzene	ND	0.4	mg/kg	04/02/08		KCA	SW 8270
1,2-Dichlorobenzene	ND	0.4	mg/kg	04/02/08		KCA	SW 8270
1,3-Dichlorobenzene	ND	0.4	mg/kg	04/02/08		KCA	SW 8270
1,4-Dichlorobenzene	ND	0.4	mg/kg	04/02/08		KCA	SW 8270
2,4,5-Trichlorophenol	ND	0.4	mg/kg	04/02/08		KCA	SW 8270
2,4,6-Trichlorophenol	ND	0.4	mg/kg	04/02/08		KCA	SW 8270
2,4-Dichlorophenol	ND	0.4	mg/kg	04/02/08		KCA	SW 8270
2,4-Dimethylphenol	ND	0.4	mg/kg	04/02/08		KCA	SW 8270
2,4-Dinitrophenol	ND	0.03	mg/kg	04/02/08		KCA	SW 8270
2,6-Dinitrotoluene	ND	0.4	mg/kg	04/02/08		KCA	SW 8270
2,6-Dinitrotoluene	ND	0.4	mg/kg	04/02/08		KCA	SW 8270
2-Chloronaphthalene	ND	0.4	mg/kg	04/02/08		KCA	SW 8270
2-Chlorophenol	ND	0.4	mg/kg	04/02/08		KCA	SW 8270
2-Methylnaphthalene	1.3	0.4	mg/kg	04/02/08		KCA	SW 8270
2-Methylphenol (o-cresol)	ND	0.4	mg/kg	04/02/08		KCA	SW 8270
2-Nitroaniline	ND	0.03	mg/kg	04/02/08		KCA	SW 8270
2-Nitrophenol	ND	0.4	mg/kg	04/02/08		KCA	SW 8270
3,5-Dimethylphenol (m,p-cresol)	ND	0.4	mg/kg	04/02/08		KCA	SW 8270
3,7-Dichlorobenzidine	ND	0.07	mg/kg	04/02/08		KCA	SW 8270
3-Nitroaniline	ND	0.03	mg/kg	04/02/08		KCA	SW 8270
4,6-Dinitro-2-methylphenol	ND	1.1	mg/kg	04/02/08		KCA	SW 8270
4-Bromophenyl phenyl ether	ND	0.4	mg/kg	04/02/08		KCA	SW 8270
4-Chloro-3-methylphenol	ND	0.07	mg/kg	04/02/08		KCA	SW 8270
4-Chloroaniline	ND	0.07	mg/kg	04/02/08		KCA	SW 8270
4-Chlorophenyl phenyl ether	ND	0.4	mg/kg	04/02/08		KCA	SW 8270
4-Nitroaniline	ND	0.03	mg/kg	04/02/08		KCA	SW 8270
4-Nitrophenol	ND	1.1	mg/kg	04/02/08		KCA	SW 8270
Acenaphthene	ND	0.4	mg/kg	04/02/08		KCA	SW 8270
Acenaphthylene	ND	0.4	mg/kg	04/02/08		KCA	SW 8270
Acetophenone	ND	0.4	mg/kg	04/02/08		KCA	SW 8270
Aniline	ND	1.1	mg/kg	04/02/08		KCA	SW 8270
Anthracene	ND	0.4	mg/kg	04/02/08		KCA	SW 8270
Acobenzene	ND	0.4	mg/kg	04/02/08		KCA	SW 8270
Benzo(a)anthracene	ND	0.4	mg/kg	04/02/08		KCA	SW 8270
Benzdine	ND	0.4	mg/kg	04/02/08		KCA	SW 8270
Benzo(a)pyrene	ND	0.4	mg/kg	04/02/08		KCA	SW 8270
Benzo(b)fluoranthene	ND	0.4	mg/kg	04/02/08		KCA	SW 8270
Benzo(ghi)perylene	ND	0.4	mg/kg	04/02/08		KCA	SW 8270
Benzo(k)fluoranthene	ND	0.4	mg/kg	04/02/08		KCA	SW 8270
Benzoic acid	ND	1.1	mg/kg	04/02/08		KCA	SW 8270
Benzyl butyl phthalate	ND	0.4	mg/kg	04/02/08		KCA	SW 8270
Bis(2-chloroethoxy)methane	ND	0.4	mg/kg	04/02/08		KCA	SW 8270
Bis(2-chloroethyl)ether	ND	0.4	mg/kg	04/02/08		KCA	SW 8270
Bis(2-chloroisopropyl)ether	ND	0.4	mg/kg	04/02/08		KCA	SW 8270
Bis(2-ethylhexyl)phthalate	ND	0.4	mg/kg	04/02/08		KCA	SW 8270
Carbazole	ND	1.1	mg/kg	04/02/08		KCA	SW 8270

Parameter	Result	RL	Units	Date	Time	By	Reference
Chrysene	ND	0.4	ng/Kg	04/02/09		KCA	SW 8270
Dibenz(a,h)anthracene	ND	0.4	ng/Kg	04/02/09		KCA	SW 8270
Dibenzofuran	ND	0.4	ng/Kg	04/02/09		KCA	SW 8270
Diethyl phthalate	ND	0.4	ng/Kg	04/02/09		KCA	SW 8270
Dimethylphthalate	ND	0.4	ng/Kg	04/02/09		KCA	SW 8270
Di-n-butylphthalate	ND	0.4	ng/Kg	04/02/09		KCA	SW 8270
Di-n-octylphthalate	ND	0.4	ng/Kg	04/02/09		KCA	SW 8270
Fluoranthene	ND	0.4	ng/Kg	04/02/09		KCA	SW 8270
Fluorene	ND	0.4	ng/Kg	04/02/09		KCA	SW 8270
Hexachlorobenzene	ND	0.4	ng/Kg	04/02/09		KCA	SW 8270
Hexachlorobutadiene	ND	0.4	ng/Kg	04/02/09		KCA	SW 8270
Hexachlorocyclopentadiene	ND	0.4	ng/Kg	04/02/09		KCA	SW 8270
Hexachloroethane	ND	0.4	ng/Kg	04/02/09		KCA	SW 8270
Indeno(1,2,3-cd)pyrene	ND	0.4	ng/Kg	04/02/09		KCA	SW 8270
Isophorone	ND	0.4	ng/Kg	04/02/09		KCA	SW 8270
Naphthalene	ND	0.4	ng/Kg	04/02/09		KCA	SW 8270
Nitrobenzene	ND	0.4	ng/Kg	04/02/09		KCA	SW 8270
N-Nitrosodimethylamine	ND	0.4	ng/Kg	04/02/09		KCA	SW 8270
N-Nitrosod-n-propylamine	ND	0.4	ng/Kg	04/02/09		KCA	SW 8270
N-Nitrosodiphenylamine	ND	0.4	ng/Kg	04/02/09		KCA	SW 8270
Pentachloronitrobenzene	ND	0.4	ng/Kg	04/02/09		KCA	SW 8270
Pentachlorophenol	ND	0.4	ng/Kg	04/02/09		KCA	SW 8270
Phenanthrene	ND	0.4	ng/Kg	04/02/09		KCA	SW 8270
Phenol	ND	0.4	ng/Kg	04/02/09		KCA	SW 8270
Pyrene	ND	0.4	ng/Kg	04/02/09		KCA	SW 8270
Pyridine	ND	0.4	ng/Kg	04/02/09		KCA	SW 8270
QA/QC SURVEIL							
% 2,4,6-Tribromophenol	86		%	04/02/09		KCA	SW 8270
% 2-Fluorobiphenyl	71		%	04/02/09		KCA	SW 8270
% 2-Fluorophenol	87		%	04/02/09		KCA	SW 8270
% Nitrobenzene-d5	85		%	04/02/09		KCA	SW 8270
% Phenol-d5	88		%	04/02/09		KCA	SW 8270
% Terphenyl-d14	79		%	04/02/09		KCA	SW 8270

1 - This parameter is not verified by NY NELAP for this matrix. NY NELAP does not offer verification for all parameters.

Comments:

*Toluene/hydrocarbon/phenanthrene was not a perfect match with any of the standards, but most closely resembles diesel fuel (fuel #2).

Conductivity is based solely on the pH analysis performed above.

Stability is based solely on the results of the standard/endpoint analysis performed above.

The reactivity, reported above, is based only on the EPA Interim Guidance for Reactive Oxygen and Reactive Sulfide. This method is no longer listed in the current version of SW-846.

If there are any questions regarding this data, please call Phoenix Client Services at extension 200.

ND=Not detected ECL=Below Detection Level RL=Reporting Level

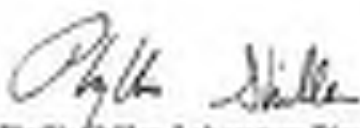
Phyllis Miller, Laboratory Director
April 06, 2009



Environmental Laboratories, Inc.
 587 East Middle Turnpike, P.O. Box 330, Manchester, CT 06048
 Tel. (800) 645-1102 Fax (800) 645-0825



Analysis Report

April 10, 2009

FOR: Attn: Mr. Charles Powers
 CNS Management Corp
 550 West Old Country Road
 Suite 308
 Hicksville, NY 11801

Sample Information

Matrix: SOIL
 Location Code: CNS
 Rush Request:
 P.O.#:

Custody Information

Collected by:
 Received by: LB
 Analyzed by: see "By" below

Date: 03/31/09
 Time: 0:00
 Date: 04/01/09
 Time: 17:00

Laboratory Data

SDG I.D.: GAR50397
 Phoenix I.D.: AR50400

Client ID: E26682 TP07-WC04

Parameter	Result	RL	Units	Date	Time	By	Reference
Arsenic	1.1	0.9	mg/kg	04/03/09		EK	SW6010
Barium	21.0	0.48	mg/kg	04/03/09		EK	SW6010
Beryllium	< 0.37	0.37	mg/kg	04/03/09		EK	SW6010
Cadmium	< 0.48	0.48	mg/kg	04/03/09		EK	SW6010
Copper	12.2	0.48	mg/kg	04/03/09		EK	SW6010
Nickel	14.3	0.48	mg/kg	04/03/09		EK	SW6010
Lead	10.9	0.48	mg/kg	04/03/09		EK	SW6010
Antimony	< 4.8	4.8	mg/kg	04/03/09		EK	SW6010
TCLP Silver	< 0.010	0.018	mg/L	04/03/09		EK	E1311/SW6010
TCLP Arsenic	0.61	0.01	mg/L	04/03/09		EK	E1311/SW6010
TCLP Barium	0.26	0.01	mg/L	04/03/09		EK	E1311/SW6010
TCLP Cadmium	< 0.005	0.006	mg/L	04/03/09		EK	E1311/SW6010
TCLP Chromium	< 0.010	0.018	mg/L	04/03/09		EK	E1311/SW6010
TCLP Mercury	< 0.001	0.001	mg/L	04/03/09		FS	E1311/E285.1
TCLP Lead	0.022	0.015	mg/L	04/03/09		EK	E1311/SW6010
TCLP Selenium	< 0.05	0.05	mg/L	04/03/09		EK	E1311/SW6010
Thallium	< 4.8	4.8	mg/kg	04/03/09		EK	SW6010
Zinc	30.1	0.48	mg/kg	04/03/09		EK	SW6010
Percent Solid	75		%	04/01/09		M-JL	E190.3
Corrosivity	Negative	NONE	None	04/01/09		CD	SW 2330
Flash Point	>100	200	degree F	04/06/09		GD	SW845 - 1010
Ignitability	Passed	140	deg F	04/06/09		GD	SW845 - 1010
pH - Soil	7.09	0.13	pH	04/01/09	20:30	CD	8500 H 810045
Reactivity Cyanide	< 6.5	6.5	mg/kg	04/02/09		SD/GD	SW 848-7.3 1
Reactivity Sulfide	< 20	20	mg/kg	04/02/09		SD/GD	SW848-7.3 1
Reactivity	Negative			04/02/09		SD/GD	SW 848-7.3 1
Soil Extraction for PCB	Completed			04/01/09		CE/D	SW3045
Soil Extraction for SVCA	Completed			04/01/09		CE/D	SW3045
TCLP Digestion Mercury	Completed			04/02/09		E	E1311/TK70
TCLP Extraction for Metals	Completed			04/01/09		E	EPA 1311

Parameter	Result	RL	Units	Date	Time	By	Reference
Total Metals Digest	Completed			04/11/09		AG	SW848 - 3000
TCLP Metals Digestion	Completed			04/02/09		E	SW848 - 3005
Extraction of TPH SM	Completed			04/11/09		CVD	3545/2660
Gasoline Range Organics	ND	10	mg/Kg	04/03/09		JR	M-000 II
Volatiles							
1,1,1,2-Tetrachloroethane	ND	0.007	mg/Kg	04/04/09		HJ	SW8260
1,1,1-Trichloroethane	ND	0.007	mg/Kg	04/04/09		HJ	SW8260
1,1,2,2-Tetrachloroethane	ND	0.007	mg/Kg	04/04/09		HJ	SW8260
1,1,2-Trichloroethane	ND	0.007	mg/Kg	04/04/09		HJ	SW8260
1,1-Dichloroethane	ND	0.007	mg/Kg	04/04/09		HJ	SW8260
1,1-Dichloroethene	ND	0.007	mg/Kg	04/04/09		HJ	SW8260
1,1-Dichloropropene	ND	0.007	mg/Kg	04/04/09		HJ	SW8260
1,2,3-Trichlorobenzene	ND	0.007	mg/Kg	04/04/09		HJ	SW8260
1,2,3-Trichloropropene	ND	0.007	mg/Kg	04/04/09		HJ	SW8260
1,2,4-Trichlorobenzene	ND	0.007	mg/Kg	04/04/09		HJ	SW8260
1,2,4-Trimethylbenzene	ND	0.007	mg/Kg	04/04/09		HJ	SW8260
1,2-Dibromo-3-chloropropane	ND	0.007	mg/Kg	04/04/09		HJ	SW8260
1,2-Dichlorobenzene	ND	0.007	mg/Kg	04/04/09		HJ	SW8260
1,2-Dichloroethane	ND	0.007	mg/Kg	04/04/09		HJ	SW8260
1,2-Dichloropropene	ND	0.007	mg/Kg	04/04/09		HJ	SW8260
1,3,5-Trimethylbenzene	ND	0.007	mg/Kg	04/04/09		HJ	SW8260
1,3-Dichlorobenzene	ND	0.007	mg/Kg	04/04/09		HJ	SW8260
1,3-Dichloropropene	ND	0.007	mg/Kg	04/04/09		HJ	SW8260
1,4-Dichlorobenzene	ND	0.007	mg/Kg	04/04/09		HJ	SW8260
2,2-Dichloropropene	ND	0.007	mg/Kg	04/04/09		HJ	SW8260
2-Chlorotoluene	ND	0.007	mg/Kg	04/04/09		HJ	SW8260
2-Hexanone	ND	0.003	mg/Kg	04/04/09		HJ	SW8260
2-Isopropyltoluene	ND	0.007	mg/Kg	04/04/09		HJ	SW8260
4-Chlorotoluene	ND	0.007	mg/Kg	04/04/09		HJ	SW8260
4-Methyl-2-pentanone	ND	0.003	mg/Kg	04/04/09		HJ	SW8260
Acetone	ND	0.003	mg/Kg	04/04/09		HJ	SW8260
Acrylonitrile	ND	0.010	mg/Kg	04/04/09		HJ	SW8260
Benzene	ND	0.007	mg/Kg	04/04/09		HJ	SW8260
Bromobenzene	ND	0.007	mg/Kg	04/04/09		HJ	SW8260
Bromochloromethane	ND	0.007	mg/Kg	04/04/09		HJ	SW8260
Bromodichloromethane	ND	0.007	mg/Kg	04/04/09		HJ	SW8260
Bromofarm	ND	0.007	mg/Kg	04/04/09		HJ	SW8260
Bromomethane	ND	0.007	mg/Kg	04/04/09		HJ	SW8260
Carbon Disulfide	ND	0.007	mg/Kg	04/04/09		HJ	SW8260
Carbon tetrachloride	ND	0.007	mg/Kg	04/04/09		HJ	SW8260
Chlorobenzene	ND	0.007	mg/Kg	04/04/09		HJ	SW8260
Chloroethane	ND	0.007	mg/Kg	04/04/09		HJ	SW8260
Chloroform	ND	0.007	mg/Kg	04/04/09		HJ	SW8260
Chloromethane	ND	0.007	mg/Kg	04/04/09		HJ	SW8260
cis-1,2-Dichloroethene	ND	0.007	mg/Kg	04/04/09		HJ	SW8260
cis-1,3-Dichloropropene	ND	0.007	mg/Kg	04/04/09		HJ	SW8260
Dibromochloromethane	ND	0.007	mg/Kg	04/04/09		HJ	SW8260
Dibromoethane	ND	0.007	mg/Kg	04/04/09		HJ	SW8260
Dibromomethane	ND	0.007	mg/Kg	04/04/09		HJ	SW8260
Dichlorodifluoromethane	ND	0.007	mg/Kg	04/04/09		HJ	SW8260
Ethylbenzene	ND	0.007	mg/Kg	04/04/09		HJ	SW8260

Parameter	Result	RL	Units	Date	Time	By	Reference
Hexachlorobutadiene	ND	0.007	mg/kg	04/04/09		HJJ	SW0250
Isopropylbenzene	ND	0.007	mg/kg	04/04/09		HJJ	SW0250
m,p-Xylene	ND	0.007	mg/kg	04/04/09		HJJ	SW0250
Methyl Ethyl Ketone	ND	0.003	mg/kg	04/04/09		HJJ	SW0250
Methyl t-butyl ether (MTBE)	ND	0.010	mg/kg	04/04/09		HJJ	SW0250
Methylene chloride	ND	0.007	mg/kg	04/04/09		HJJ	SW0250
Naphthalene	ND	0.007	mg/kg	04/04/09		HJJ	SW0250
n-Butylbenzene	ND	0.007	mg/kg	04/04/09		HJJ	SW0250
n-Propylbenzene	ND	0.007	mg/kg	04/04/09		HJJ	SW0250
o-Xylene	ND	0.007	mg/kg	04/04/09		HJJ	SW0250
p-Isopropyltoluene	ND	0.007	mg/kg	04/04/09		HJJ	SW0250
sec-Butylbenzene	ND	0.007	mg/kg	04/04/09		HJJ	SW0250
Styrene	ND	0.007	mg/kg	04/04/09		HJJ	SW0250
tert-Butylbenzene	ND	0.007	mg/kg	04/04/09		HJJ	SW0250
Tetrachloroethene	ND	0.007	mg/kg	04/04/09		HJJ	SW0250
Tetrahydrofuran (THF)	ND	0.010	mg/kg	04/04/09		HJJ	SW0250
Toluene	ND	0.007	mg/kg	04/04/09		HJJ	SW0250
Total Xylenes	ND	0.007	mg/kg	04/04/09		HJJ	SW0250
trans-1,2-Dichloroethene	ND	0.007	mg/kg	04/04/09		HJJ	SW0250
trans-1,3-Dichloropropene	ND	0.007	mg/kg	04/04/09		HJJ	SW0250
trans-1,4-dichloro-2-butene	ND	0.010	mg/kg	04/04/09		HJJ	SW0250
Trichloroethene	ND	0.007	mg/kg	04/04/09		HJJ	SW0250
Trichlorofluoromethane	ND	0.007	mg/kg	04/04/09		HJJ	SW0250
Trichlorotrifluoroethane	ND	0.007	mg/kg	04/04/09		HJJ	SW0250
Vinyl chloride	ND	0.007	mg/kg	04/04/09		HJJ	SW0250
QA/QC Samples							
% 1,2-dichlorobenzene-d4	103		%	04/04/09		HJJ	SW0250
% Bromofluorobenzene	110		%	04/04/09		HJJ	SW0250
% Dibromofluoromethane	90		%	04/04/09		HJJ	SW0250
% Toluene-d8	90		%	04/04/09		HJJ	SW0250
Polychlorinated Biphenyls							
PCB-1016	ND	0.43	mg/kg	04/02/09		MH	SW 8082
PCB-1221	ND	0.43	mg/kg	04/02/09		MH	SW 8082
PCB-1232	ND	0.43	mg/kg	04/02/09		MH	SW 8082
PCB-1242	ND	0.43	mg/kg	04/02/09		MH	SW 8082
PCB-1248	ND	0.43	mg/kg	04/02/09		MH	SW 8082
PCB-1254	ND	0.43	mg/kg	04/02/09		MH	SW 8082
PCB-1260	ND	0.43	mg/kg	04/02/09		MH	SW 8082
PCB-1282	ND	0.43	mg/kg	04/02/09		MH	SW 8082
PCB-1298	ND	0.43	mg/kg	04/02/09		MH	SW 8082
QA/QC Samples							
% DCEP	79		%	04/02/09		MH	SW 8082
% TCMEC	80		%	04/02/09		MH	SW 8082
EPA by GC (Extractable Products)							
Fuel Oil #2 / Diesel Fuel	ND	86	mg/kg	04/02/09		JFD	8100M4
Fuel Oil #4	ND	86	mg/kg	04/02/09		JFD	8100M4
Fuel Oil #5	ND	86	mg/kg	04/02/09		JFD	8100M4
Kerosene	ND	86	mg/kg	04/02/09		JFD	8100M4
Motor Oil	ND	86	mg/kg	04/02/09		JFD	8100M4
Other Oil (Cutting & Lubricating)	ND	86	mg/kg	04/02/09		JFD	8100M4

Parameter	Result	RL	Units	Date	Time	By	Reference
Unidentified	ND	06	mg/kg	04/02/08		JTB	8100Mw
<u>QA/QC Standards</u>							
% n-Pentacosane	75		%	04/02/08		JTB	8100Mw
Similarities							
1,2,4,5-Tetrachlorobenzene	ND	0.44	mg/kg	04/02/08		KCA	SW 8270
1,2,4-Trichlorobenzene	ND	0.44	mg/kg	04/02/08		KCA	SW 8270
1,2-Dichlorobenzene	ND	0.44	mg/kg	04/02/08		KCA	SW 8270
1,3-Dichlorobenzene	ND	0.44	mg/kg	04/02/08		KCA	SW 8270
1,4-Dichlorobenzene	ND	0.44	mg/kg	04/02/08		KCA	SW 8270
2,4,5-Trichlorophenol	ND	0.44	mg/kg	04/02/08		KCA	SW 8270
2,4,6-Trichlorophenol	ND	0.44	mg/kg	04/02/08		KCA	SW 8270
2,4-Dichlorophenol	ND	0.44	mg/kg	04/02/08		KCA	SW 8270
2,4-Dimethylphenol	ND	0.44	mg/kg	04/02/08		KCA	SW 8270
2,4-Dinitrophenol	ND	0.7	mg/kg	04/02/08		KCA	SW 8270
2,6-Dinitrotoluene	ND	0.44	mg/kg	04/02/08		KCA	SW 8270
2,6-Dinitrotoluene	ND	0.44	mg/kg	04/02/08		KCA	SW 8270
2-Chloronaphthalene	ND	0.44	mg/kg	04/02/08		KCA	SW 8270
2-Chlorophenol	ND	0.44	mg/kg	04/02/08		KCA	SW 8270
2-Methylnaphthalene	ND	0.44	mg/kg	04/02/08		KCA	SW 8270
2-Methylphenol (o-cresol)	ND	0.44	mg/kg	04/02/08		KCA	SW 8270
2-Nitroaniline	ND	0.7	mg/kg	04/02/08		KCA	SW 8270
2-Nitrophenol	ND	0.44	mg/kg	04/02/08		KCA	SW 8270
3,5-Dimethylphenol (m,p-cresol)	ND	0.44	mg/kg	04/02/08		KCA	SW 8270
3,7-Dichlorobenzidine	ND	0.53	mg/kg	04/02/08		KCA	SW 8270
3-Nitroaniline	ND	0.7	mg/kg	04/02/08		KCA	SW 8270
4,6-Dinitro-2-methylphenol	ND	1.3	mg/kg	04/02/08		KCA	SW 8270
4-Bromophenyl phenyl ether	ND	0.44	mg/kg	04/02/08		KCA	SW 8270
4-Chloro-3-methylphenol	ND	0.53	mg/kg	04/02/08		KCA	SW 8270
4-Chloroaniline	ND	0.53	mg/kg	04/02/08		KCA	SW 8270
4-Chlorophenyl phenyl ether	ND	0.44	mg/kg	04/02/08		KCA	SW 8270
4-Nitroaniline	ND	0.7	mg/kg	04/02/08		KCA	SW 8270
4-Nitrophenol	ND	1.3	mg/kg	04/02/08		KCA	SW 8270
Acenaphthene	ND	0.44	mg/kg	04/02/08		KCA	SW 8270
Acenaphthylene	ND	0.44	mg/kg	04/02/08		KCA	SW 8270
Acetophenone	ND	0.44	mg/kg	04/02/08		KCA	SW 8270
Aniline	ND	1.3	mg/kg	04/02/08		KCA	SW 8270
Anthracene	ND	0.44	mg/kg	04/02/08		KCA	SW 8270
Acobenzene	ND	0.44	mg/kg	04/02/08		KCA	SW 8270
Benzo(a)anthracene	ND	0.44	mg/kg	04/02/08		KCA	SW 8270
Benzdine	ND	0.44	mg/kg	04/02/08		KCA	SW 8270
Benzo(a)pyrene	ND	0.44	mg/kg	04/02/08		KCA	SW 8270
Benzo(b)fluoranthene	ND	0.44	mg/kg	04/02/08		KCA	SW 8270
Benzo(ghi)perylene	ND	0.44	mg/kg	04/02/08		KCA	SW 8270
Benzo(k)fluoranthene	ND	0.44	mg/kg	04/02/08		KCA	SW 8270
Benzoic acid	ND	1.3	mg/kg	04/02/08		KCA	SW 8270
Benzyl butyl phthalate	ND	0.44	mg/kg	04/02/08		KCA	SW 8270
Bis(2-chloroethoxy)methane	ND	0.44	mg/kg	04/02/08		KCA	SW 8270
Bis(2-chloroethyl)ether	ND	0.44	mg/kg	04/02/08		KCA	SW 8270
Bis(2-chloroisopropyl)ether	ND	0.44	mg/kg	04/02/08		KCA	SW 8270
Bis(2-ethylhexyl)phthalate	ND	0.44	mg/kg	04/02/08		KCA	SW 8270
Carbazole	ND	1.3	mg/kg	04/02/08		KCA	SW 8270

Parameter	Result	RL	Units	Date	Time	By	Reference
Chrysene	ND	0.44	ng/Kg	04/02/09		KCA	SW 8270
Dibenz(a,h)anthracene	ND	0.44	ng/Kg	04/02/09		KCA	SW 8270
Dibenzofuran	ND	0.44	ng/Kg	04/02/09		KCA	SW 8270
Diethyl phthalate	ND	0.44	ng/Kg	04/02/09		KCA	SW 8270
Dimethylphthalate	ND	0.44	ng/Kg	04/02/09		KCA	SW 8270
Di-n-butylphthalate	ND	0.44	ng/Kg	04/02/09		KCA	SW 8270
Di-n-octylphthalate	ND	0.44	ng/Kg	04/02/09		KCA	SW 8270
Fluoranthene	ND	0.44	ng/Kg	04/02/09		KCA	SW 8270
Fluorene	ND	0.44	ng/Kg	04/02/09		KCA	SW 8270
Hexachlorobenzene	ND	0.44	ng/Kg	04/02/09		KCA	SW 8270
Hexachlorobutadiene	ND	0.44	ng/Kg	04/02/09		KCA	SW 8270
Hexachlorocyclopentadiene	ND	0.44	ng/Kg	04/02/09		KCA	SW 8270
Hexachloroethane	ND	0.44	ng/Kg	04/02/09		KCA	SW 8270
Indeno(1,2,3-cd)pyrene	ND	0.44	ng/Kg	04/02/09		KCA	SW 8270
Isophorone	ND	0.44	ng/Kg	04/02/09		KCA	SW 8270
Naphthalene	ND	0.44	ng/Kg	04/02/09		KCA	SW 8270
Nitrobenzene	ND	0.44	ng/Kg	04/02/09		KCA	SW 8270
N-Nitrosodimethylamine	ND	0.44	ng/Kg	04/02/09		KCA	SW 8270
N-Nitrosod-n-propylamine	ND	0.44	ng/Kg	04/02/09		KCA	SW 8270
N-Nitrosodiphenylamine	ND	0.44	ng/Kg	04/02/09		KCA	SW 8270
Pentachloronitrobenzene	ND	0.44	ng/Kg	04/02/09		KCA	SW 8270
Pentachlorophenol	ND	0.44	ng/Kg	04/02/09		KCA	SW 8270
Phenanthrene	ND	0.44	ng/Kg	04/02/09		KCA	SW 8270
Phenol	ND	0.44	ng/Kg	04/02/09		KCA	SW 8270
Pyrene	ND	0.44	ng/Kg	04/02/09		KCA	SW 8270
Pyridine	ND	0.44	ng/Kg	04/02/09		KCA	SW 8270
QA/QC SURVEIL							
% 2,4,6-Tribromophenol	95		%	04/02/09		KCA	SW 8270
% 2-Fluorobiphenyl	71		%	04/02/09		KCA	SW 8270
% 2-Fluorophenol	74		%	04/02/09		KCA	SW 8270
% Nitrobenzene-d5	72		%	04/02/09		KCA	SW 8270
% Phenol-d5	74		%	04/02/09		KCA	SW 8270
% Terphenyl-d14	73		%	04/02/09		KCA	SW 8270

1 - This parameter is not verified by NY NELAP for this matrix. NY NELAP does not offer verification for all parameters.

Comments:

Conductivity is based solely on the pH analysis performed above.

Reliability is based solely on the results of the Standard Endpoint analysis performed above.

The reactivity, reported above, is based only on the EPA Interim Guidance for Reactive Oxygen and Reactive Sulfide. This method is no longer listed in the current version of SW 846.

If there are any questions regarding this data, please call Phoenix Client Services at extension 200.

ND=Not detected REL=Below Detection Level RL=Reporting Level

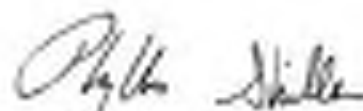

Phyllis Miller, Laboratory Director

April 26, 2009



Environmental Laboratories, Inc.
587 East Middle Turnpike, P.O. Box 330, Manchester, CT 06040
Tel. (800) 645-1102 Fax (800) 645-0820



Analysis Report

April 10, 2009

FOR: Attn: Mr. Charles Powers
CNS Management Corp
550 West Old Country Road
Suite 308
Hicksville, NY 11801

Sample Information

Matrix: SOIL
Location Code: CNS
Rush Request:
P.O.#:

Custody Information

Collected by:
Received by: LB
Analyzed by: see "By" below

Date: 04/01/09
Time: 0:00
04/01/09 17:00

Laboratory Data

SDG I.D.: GAR50397
Phoenix I.D.: AR50401

Client ID: E26682 TP08-WC06

Parameter	Result	RL	Units	Date	Time	By	Reference
Arsenic	0.8	0.8	mg/kg	04/01/09		EK	SW6010
Barium	23.0	0.43	mg/kg	04/01/09		EK	SW6010
Beryllium	< 0.34	0.34	mg/kg	04/01/09		EK	SW6010
Cadmium	< 0.43	0.43	mg/kg	04/01/09		EK	SW6010
Copper	9.90	0.43	mg/kg	04/01/09		EK	SW6010
Nickel	11.7	0.43	mg/kg	04/01/09		EK	SW6010
Lead	3.15	0.43	mg/kg	04/01/09		EK	SW6010
Antimony	< 4.3	4.3	mg/kg	04/01/09		EK	SW6010
TCLP Silver	< 0.010	0.018	mg/L	04/01/09		EK	E1311/SW6010
TCLP Arsenic	0.02	0.01	mg/L	04/01/09		EK	E1311/SW6010
TCLP Barium	0.35	0.01	mg/L	04/01/09		EK	E1311/SW6010
TCLP Cadmium	< 0.005	0.006	mg/L	04/01/09		EK	E1311/SW6010
TCLP Chromium	< 0.010	0.018	mg/L	04/01/09		EK	E1311/SW6010
TCLP Mercury	< 0.001	0.001	mg/L	04/01/09		FS	E1311/E285.1
TCLP Lead	0.018	0.015	mg/L	04/01/09		EK	E1311/SW6010
TCLP Selenium	< 0.05	0.05	mg/L	04/01/09		EK	E1311/SW6010
Thallium	< 4.3	4.3	mg/kg	04/01/09		EK	SW6010
Zinc	29.1	0.43	mg/kg	04/01/09		EK	SW6010
Percent Solid	79		%	04/01/09		M-JL	E190.3
Corrosivity	Negative	NONE	None	04/01/09		CD	SW 2330
Flash Point	> 100	200	degree F	04/01/09		GD	SW845 - 1010
Ignitability	Passed	140	deg F	04/01/09		GD	SW845 - 1010
pH - Soil	7.59	0.10	pH	04/01/09	20:30	CD	8500 H 810045
Reactivity Cyanide	< 5.0	5.0	mg/kg	04/02/09		SD/GD	SW 848-7.3 1
Reactivity Sulfide	< 20	20	mg/kg	04/02/09		SD/GD	SW848-7.3 1
Reactivity	Negative			04/02/09		SD/GD	SW 848-7.3 1
Soil Extraction for PCB	Completed			04/01/09		CE/D	SW3045
Soil Extraction for SVCA	Completed			04/01/09		CR/CD	SW3045
TCLP Digestion Mercury	Completed			04/02/09		E	E1311/TK70
TCLP Extraction for Metals	Completed			04/01/09		E	EPA 1311

Parameter	Result	RL	Units	Date	Time	By	Reference
Total Metals Digest	Completed			04/11/09		AG	SW848 - 3000
TCLP Metals Digestion	Completed			04/02/09		E	SW848 - 3005
Extraction of TPH SM	Completed			04/11/09		CND	3545/2660
Gasoline Range Organics	ND	10	mg/Kg	04/03/09		JR	M-080 II
Volatiles							
1,1,1,2-Tetrachloroethane	ND	0.32	mg/Kg	04/03/09		HJ	SW8260
1,1,1-Trichloroethane	ND	0.32	mg/Kg	04/03/09		HJ	SW8260
1,1,2,2-Tetrachloroethane	ND	0.32	mg/Kg	04/03/09		HJ	SW8260
1,1,2-Trichloroethane	ND	0.32	mg/Kg	04/03/09		HJ	SW8260
1,1-Dichloroethane	ND	0.32	mg/Kg	04/03/09		HJ	SW8260
1,1-Dichloroethene	ND	0.32	mg/Kg	04/03/09		HJ	SW8260
1,1-Dichloropropene	ND	0.32	mg/Kg	04/03/09		HJ	SW8260
1,2,3-Trichlorobenzene	ND	0.32	mg/Kg	04/03/09		HJ	SW8260
1,2,3-Trichloropropene	ND	0.32	mg/Kg	04/03/09		HJ	SW8260
1,2,4-Trichlorobenzene	ND	0.32	mg/Kg	04/03/09		HJ	SW8260
1,2,4-Trimethylbenzene	ND	0.32	mg/Kg	04/03/09		HJ	SW8260
1,2-Dibromo-3-chloropropane	ND	0.32	mg/Kg	04/03/09		HJ	SW8260
1,2-Dichlorobenzene	ND	0.32	mg/Kg	04/03/09		HJ	SW8260
1,2-Dichloroethane	ND	0.32	mg/Kg	04/03/09		HJ	SW8260
1,2-Dichloropropene	ND	0.32	mg/Kg	04/03/09		HJ	SW8260
1,3,5-Trimethylbenzene	ND	0.32	mg/Kg	04/03/09		HJ	SW8260
1,3-Dichlorobenzene	ND	0.32	mg/Kg	04/03/09		HJ	SW8260
1,3-Dichloropropane	ND	0.32	mg/Kg	04/03/09		HJ	SW8260
1,4-Dichlorobenzene	ND	0.32	mg/Kg	04/03/09		HJ	SW8260
2,2-Dichloropropane	ND	0.32	mg/Kg	04/03/09		HJ	SW8260
2-Chlorotoluene	ND	0.32	mg/Kg	04/03/09		HJ	SW8260
2-Hexanone	ND	1.6	mg/Kg	04/03/09		HJ	SW8260
2-Isopropyltoluene	ND	0.32	mg/Kg	04/03/09		HJ	SW8260
4-Chlorotoluene	ND	0.32	mg/Kg	04/03/09		HJ	SW8260
4-Methyl-2-pentanone	ND	1.6	mg/Kg	04/03/09		HJ	SW8260
Acetone	ND	1.6	mg/Kg	04/03/09		HJ	SW8260
Acrylonitrile	ND	0.03	mg/Kg	04/03/09		HJ	SW8260
Benzene	ND	0.32	mg/Kg	04/03/09		HJ	SW8260
Bromobenzene	ND	0.32	mg/Kg	04/03/09		HJ	SW8260
Bromochloromethane	ND	0.32	mg/Kg	04/03/09		HJ	SW8260
Bromodichloromethane	ND	0.32	mg/Kg	04/03/09		HJ	SW8260
Bromofarm	ND	0.32	mg/Kg	04/03/09		HJ	SW8260
Bromomethane	ND	0.32	mg/Kg	04/03/09		HJ	SW8260
Carbon Disulfide	ND	0.32	mg/Kg	04/03/09		HJ	SW8260
Carbon tetrachloride	ND	0.32	mg/Kg	04/03/09		HJ	SW8260
Chlorobenzene	ND	0.32	mg/Kg	04/03/09		HJ	SW8260
Chloroethane	ND	0.32	mg/Kg	04/03/09		HJ	SW8260
Chloroform	ND	0.32	mg/Kg	04/03/09		HJ	SW8260
Chloromethane	ND	0.32	mg/Kg	04/03/09		HJ	SW8260
cis-1,2-Dichloroethene	ND	0.32	mg/Kg	04/03/09		HJ	SW8260
cis-1,3-Dichloropropene	ND	0.32	mg/Kg	04/03/09		HJ	SW8260
Dibromochloromethane	ND	0.32	mg/Kg	04/03/09		HJ	SW8260
Dibromoethane	ND	0.32	mg/Kg	04/03/09		HJ	SW8260
Dibromomethane	ND	0.32	mg/Kg	04/03/09		HJ	SW8260
Dichlorodifluoromethane	ND	0.32	mg/Kg	04/03/09		HJ	SW8260
Ethylbenzene	ND	0.32	mg/Kg	04/03/09		HJ	SW8260

Parameter	Result	RL	Units	Date	Time	By	Reference
Hexachlorobutadiene	ND	0.32	ng/Kg	04/03/09		HJJ	SW8250
Isopropylbenzene	ND	0.32	ng/Kg	04/03/09		HJJ	SW8250
m,p-Xylene	ND	0.32	ng/Kg	04/03/09		HJJ	SW8250
Methyl Ethyl Ketone	ND	1.8	ng/Kg	04/03/09		HJJ	SW8250
Methyl t-butyl ether (MTBE)	ND	0.63	ng/Kg	04/03/09		HJJ	SW8250
Methylene chloride	ND	0.32	ng/Kg	04/03/09		HJJ	SW8250
Naphthalene	ND	0.32	ng/Kg	04/03/09		HJJ	SW8250
n-Butylbenzene	ND	0.32	ng/Kg	04/03/09		HJJ	SW8250
n-Propylbenzene	ND	0.32	ng/Kg	04/03/09		HJJ	SW8250
o-Xylene	ND	0.32	ng/Kg	04/03/09		HJJ	SW8250
p-Isopropyltoluene	ND	0.32	ng/Kg	04/03/09		HJJ	SW8250
sec-Butylbenzene	ND	0.32	ng/Kg	04/03/09		HJJ	SW8250
Styrene	ND	0.32	ng/Kg	04/03/09		HJJ	SW8250
tert-Butylbenzene	ND	0.32	ng/Kg	04/03/09		HJJ	SW8250
Tetrachloroethene	ND	0.32	ng/Kg	04/03/09		HJJ	SW8250
Tetrahydrofuran (THF)	ND	0.63	ng/Kg	04/03/09		HJJ	SW8250
Toluene	ND	0.32	ng/Kg	04/03/09		HJJ	SW8250
Total Xylenes	ND	0.32	ng/Kg	04/03/09		HJJ	SW8250
trans-1,2-Dichloroethene	ND	0.32	ng/Kg	04/03/09		HJJ	SW8250
trans-1,3-Dichloropropene	ND	0.32	ng/Kg	04/03/09		HJJ	SW8250
trans-1,4-dichloro-2-butene	ND	0.63	ng/Kg	04/03/09		HJJ	SW8250
Trichloroethene	ND	0.32	ng/Kg	04/03/09		HJJ	SW8250
Trichlorofluoromethane	ND	0.32	ng/Kg	04/03/09		HJJ	SW8250
Trichlorofluoroethane	ND	0.32	ng/Kg	04/03/09		HJJ	SW8250
Vinyl chloride	ND	0.32	ng/Kg	04/03/09		HJJ	SW8250
QA/QC Samples							
% 1,2-dichlorobenzene-d4	97		%	04/03/09		HJJ	SW8250
% Bromofluorobenzene	94		%	04/03/09		HJJ	SW8250
% Dibromofluoromethane	93		%	04/03/09		HJJ	SW8250
% Toluene-d8	100		%	04/03/09		HJJ	SW8250
Polychlorinated Biphenyls							
PCB-1016	ND	0.42	ng/Kg	04/02/09		MH	SW 8082
PCB-1221	ND	0.42	ng/Kg	04/02/09		MH	SW 8082
PCB-1232	ND	0.42	ng/Kg	04/02/09		MH	SW 8082
PCB-1242	ND	0.42	ng/Kg	04/02/09		MH	SW 8082
PCB-1248	ND	0.42	ng/Kg	04/02/09		MH	SW 8082
PCB-1254	ND	0.42	ng/Kg	04/02/09		MH	SW 8082
PCB-1260	ND	0.42	ng/Kg	04/02/09		MH	SW 8082
PCB-1282	ND	0.42	ng/Kg	04/02/09		MH	SW 8082
PCB-1298	ND	0.42	ng/Kg	04/02/09		MH	SW 8082
QA/QC Samples							
% DCEP	85		%	04/02/09		MH	SW 8082
% TCMEC	79		%	04/02/09		MH	SW 8082
EPA by GC (Extractable Products)							
Fuel Oil #2 / Diesel Fuel	ND	84	ng/kg	04/02/09		JFD	8'00Mx4
Fuel Oil #4	ND	84	ng/kg	04/02/09		JFD	8'00Mx4
Fuel Oil #5	ND	84	ng/kg	04/02/09		JFD	8'00Mx4
Kerosene	ND	84	ng/kg	04/02/09		JFB	8'00Mx4
Motor Oil	ND	84	ng/kg	04/02/09		JFD	8'00Mx4
Other Oil (Cutting & Lubricating)	ND	84	ng/kg	04/02/09		JFD	8'00Mx4

Parameter	Result	RL	Units	Date	Time	By	Reference
Unidentified	ND	84	mg/kg	04/02/08		JTB	8100Mw
<u>QA/QC Standards</u>							
% n-Pentacosane	83		%	04/02/08		JTB	8100Mw
Similarities							
1,2,4,5-Tetrachlorobenzene	ND	0.42	mg/kg	04/02/08		KCA	SW 8270
1,2,4-Trichlorobenzene	ND	0.42	mg/kg	04/02/08		KCA	SW 8270
1,2-Dichlorobenzene	ND	0.42	mg/kg	04/02/08		KCA	SW 8270
1,3-Dichlorobenzene	ND	0.42	mg/kg	04/02/08		KCA	SW 8270
1,4-Dichlorobenzene	ND	0.42	mg/kg	04/02/08		KCA	SW 8270
2,4,5-Trichlorophenol	ND	0.42	mg/kg	04/02/08		KCA	SW 8270
2,4,6-Trichlorophenol	ND	0.42	mg/kg	04/02/08		KCA	SW 8270
2,4-Dichlorophenol	ND	0.42	mg/kg	04/02/08		KCA	SW 8270
2,4-Dimethylphenol	ND	0.42	mg/kg	04/02/08		KCA	SW 8270
2,4-Dinitrophenol	ND	0.07	mg/kg	04/02/08		KCA	SW 8270
2,6-Dinitrotoluene	ND	0.42	mg/kg	04/02/08		KCA	SW 8270
2,6-Dinitrotoluene	ND	0.42	mg/kg	04/02/08		KCA	SW 8270
2-Chloronaphthalene	ND	0.42	mg/kg	04/02/08		KCA	SW 8270
2-Chlorophenol	ND	0.42	mg/kg	04/02/08		KCA	SW 8270
2-Methylnaphthalene	ND	0.42	mg/kg	04/02/08		KCA	SW 8270
2-Methylphenol (o-cresol)	ND	0.42	mg/kg	04/02/08		KCA	SW 8270
2-Nitroaniline	ND	0.07	mg/kg	04/02/08		KCA	SW 8270
2-Nitrophenol	ND	0.42	mg/kg	04/02/08		KCA	SW 8270
3,5-Dimethylphenol (m,p-cresol)	ND	0.42	mg/kg	04/02/08		KCA	SW 8270
3,7-Dichlorobenzidine	ND	0.5	mg/kg	04/02/08		KCA	SW 8270
3-Nitroaniline	ND	0.07	mg/kg	04/02/08		KCA	SW 8270
4,6-Dinitro-2-methylphenol	ND	1.2	mg/kg	04/02/08		KCA	SW 8270
4-Bromophenyl phenyl ether	ND	0.42	mg/kg	04/02/08		KCA	SW 8270
4-Chloro-3-methylphenol	ND	0.5	mg/kg	04/02/08		KCA	SW 8270
4-Chloroaniline	ND	0.5	mg/kg	04/02/08		KCA	SW 8270
4-Chlorophenyl phenyl ether	ND	0.42	mg/kg	04/02/08		KCA	SW 8270
4-Nitroaniline	ND	0.07	mg/kg	04/02/08		KCA	SW 8270
4-Nitrophenol	ND	1.2	mg/kg	04/02/08		KCA	SW 8270
Acenaphthene	ND	0.42	mg/kg	04/02/08		KCA	SW 8270
Acenaphthylene	ND	0.42	mg/kg	04/02/08		KCA	SW 8270
Acetophenone	ND	0.42	mg/kg	04/02/08		KCA	SW 8270
Aniline	ND	1.2	mg/kg	04/02/08		KCA	SW 8270
Anthracene	ND	0.42	mg/kg	04/02/08		KCA	SW 8270
Acobenzene	ND	0.42	mg/kg	04/02/08		KCA	SW 8270
Benzo(a)anthracene	ND	0.42	mg/kg	04/02/08		KCA	SW 8270
Benzdine	ND	0.42	mg/kg	04/02/08		KCA	SW 8270
Benzo(a)pyrene	ND	0.42	mg/kg	04/02/08		KCA	SW 8270
Benzo(i)fluoranthene	ND	0.42	mg/kg	04/02/08		KCA	SW 8270
Benzo(ghi)perylene	ND	0.42	mg/kg	04/02/08		KCA	SW 8270
Benzo(k)fluoranthene	ND	0.42	mg/kg	04/02/08		KCA	SW 8270
Benzoic acid	ND	1.2	mg/kg	04/02/08		KCA	SW 8270
Benzyl butyl phthalate	ND	0.42	mg/kg	04/02/08		KCA	SW 8270
Bis(2-chloroethoxy)methane	ND	0.42	mg/kg	04/02/08		KCA	SW 8270
Bis(2-chloroethyl)ether	ND	0.42	mg/kg	04/02/08		KCA	SW 8270
Bis(2-chloroisopropyl)ether	ND	0.42	mg/kg	04/02/08		KCA	SW 8270
Bis(2-ethylhexyl)phthalate	ND	0.42	mg/kg	04/02/08		KCA	SW 8270
Carbazole	ND	1.2	mg/kg	04/02/08		KCA	SW 8270

Parameter	Result	RL	Units	Date	Time	By	Reference
Chrysene	ND	0.42	ng/Kg	04/02/09		KCA	SW 8270
Dibenz(a,h)anthracene	ND	0.42	ng/Kg	04/02/09		KCA	SW 8270
Dibenzofuran	ND	0.42	ng/Kg	04/02/09		KCA	SW 8270
Diethyl phthalate	ND	0.42	ng/Kg	04/02/09		KCA	SW 8270
Dimethylphthalate	ND	0.42	ng/Kg	04/02/09		KCA	SW 8270
Di-n-butylphthalate	ND	0.42	ng/Kg	04/02/09		KCA	SW 8270
Di-n-octylphthalate	ND	0.42	ng/Kg	04/02/09		KCA	SW 8270
Fluoranthene	ND	0.42	ng/Kg	04/02/09		KCA	SW 8270
Fluorene	ND	0.42	ng/Kg	04/02/09		KCA	SW 8270
Hexachlorobenzene	ND	0.42	ng/Kg	04/02/09		KCA	SW 8270
Hexachlorobutadiene	ND	0.42	ng/Kg	04/02/09		KCA	SW 8270
Hexachlorocyclopentadiene	ND	0.42	ng/Kg	04/02/09		KCA	SW 8270
Hexachloroethane	ND	0.42	ng/Kg	04/02/09		KCA	SW 8270
Indeno(1,2,3-cd)pyrene	ND	0.42	ng/Kg	04/02/09		KCA	SW 8270
Isophorone	ND	0.42	ng/Kg	04/02/09		KCA	SW 8270
Naphthalene	ND	0.42	ng/Kg	04/02/09		KCA	SW 8270
Nitrobenzene	ND	0.42	ng/Kg	04/02/09		KCA	SW 8270
N-Nitrosodimethylamine	ND	0.42	ng/Kg	04/02/09		KCA	SW 8270
N-Nitrosod-n-propylamine	ND	0.42	ng/Kg	04/02/09		KCA	SW 8270
N-Nitrosodiphenylamine	ND	0.42	ng/Kg	04/02/09		KCA	SW 8270
Pentachloronitrobenzene	ND	0.42	ng/Kg	04/02/09		KCA	SW 8270
Pentachlorophenol	ND	0.42	ng/Kg	04/02/09		KCA	SW 8270
Phenanthrene	ND	0.42	ng/Kg	04/02/09		KCA	SW 8270
Phenol	ND	0.42	ng/Kg	04/02/09		KCA	SW 8270
Pyrene	ND	0.42	ng/Kg	04/02/09		KCA	SW 8270
Pyridine	ND	0.42	ng/Kg	04/02/09		KCA	SW 8270
QA/QC SURVEIL							
% 2,4,6-Tribromophenol	73		%	04/02/09		KCA	SW 8270
% 2-Fluorobiphenyl	57		%	04/02/09		KCA	SW 8270
% 2-Fluorophenol	82		%	04/02/09		KCA	SW 8270
% Nitrobenzene-d5	58		%	04/02/09		KCA	SW 8270
% Phenol-d5	81		%	04/02/09		KCA	SW 8270
% Terphenyl-d14	83		%	04/02/09		KCA	SW 8270

1 - This parameter is not verified by NY NELAP for this matrix. NY NELAP does not offer verification for all parameters.

Comments:

Conductivity is based solely on the pH analysis performed above.

Reliability is based solely on the results of the Standard Endpoint analysis performed above.

The reactivity, reported above, is based only on the EPA Interim Guidance for Reactive Oxygen and Reactive Sulfide. This method is no longer listed in the current version of SW 846.

If there are any questions regarding this data, please call Phoenix Client Services at extension 200.

ND=Not detected REL=Below Detection Level RL=Reporting Level

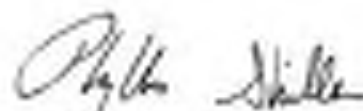

Phyllis Miller, Laboratory Director

April 26, 2009



Environmental Laboratories, Inc.
587 East Middle Turnpike, P.O. Box 330, Manchester, CT 06040
Tel. (800) 645-1102 Fax (800) 645-0820



Analysis Report

April 10, 2009

FOR: Attn: Mr. Charles Powers
CNS Management Corp
550 West Old Country Road
Suite 308
Hicksville, NY 11801

Sample Information

Matrix: SOIL
Location Code: CNS
Rush Request:
P.O.#:

Custody Information

Collected by:
Received by: LB
Analyzed by: see "By" below

Date: 04/01/09
Time: 0:00
04/01/09 17:00

Laboratory Data

SDG I.D.: GAR50397
Phoenix I.D.: AR50432

Client ID: E26682-TP09-WC06

Parameter	Result	RL	Units	Date	Time	By	Reference
Arsenic	1.2	0.8	mg/kg	04/03/09		EK	SW6010
Barium	21.0	0.38	mg/kg	04/03/09		EK	SW6010
Beryllium	< 0.31	0.31	mg/kg	04/03/09		EK	SW6010
Cadmium	< 0.38	0.38	mg/kg	04/03/09		EK	SW6010
Copper	7.36	0.38	mg/kg	04/03/09		EK	SW6010
Nickel	10.8	0.38	mg/kg	04/03/09		EK	SW6010
Lead	2.86	0.38	mg/kg	04/03/09		EK	SW6010
Antimony	< 3.8	3.8	mg/kg	04/03/09		EK	SW6010
TCLP Silver	< 0.010	0.018	mg/L	04/03/09		EK	E1311/SW6010
TCLP Arsenic	0.61	0.01	mg/L	04/03/09		EK	E1311/SW6010
TCLP Barium	0.86	0.01	mg/L	04/03/09		EK	E1311/SW6010
TCLP Cadmium	< 0.005	0.006	mg/L	04/03/09		EK	E1311/SW6010
TCLP Chromium	< 0.010	0.018	mg/L	04/03/09		EK	E1311/SW6010
TCLP Mercury	< 0.001	0.001	mg/L	04/03/09		FS	E1311/E285.1
TCLP Lead	0.619	0.015	mg/L	04/03/09		EK	E1311/SW6010
TCLP Selenium	< 0.06	0.06	mg/L	04/03/09		EK	E1311/SW6010
Thallium	< 3.8	3.8	mg/kg	04/03/09		EK	SW6010
Zinc	24.3	0.38	mg/kg	04/03/09		EK	SW6010
Percent Solid	81		%	04/01/09		M-JL	E190.3
Corrosivity	Negative	NONE	None	04/01/09		CD	SW 2330
Flash Point	> 100	200	degree F	04/06/09		GD	SW845 - 1010
Ignitability	Passed	140	deg F	04/06/09		GD	SW845 - 1010
pH - Soil	7.51	0.13	pH	04/01/09	20:30	CD	8500 H 810045
Reactivity Cyanide	< 6.0	6.0	mg/kg	04/02/09		SD/GD	SW 845-7.3 1
Reactivity Sulfide	< 20	20	mg/kg	04/02/09		SD/GD	SW845-7.3 1
Reactivity	Negative			04/02/09		SD/GD	SW 845-7.3 1
Soil Extraction for PCB	Completed			04/01/09		CE/D	SW3545
Soil Extraction for SVCA	Completed			04/01/09		BS/KD	SW3545
TCLP Digestion Mercury	Completed			04/02/09		E	E1311/TK70
TCLP Extraction for Metals	Completed			04/01/09		E	EPA 1311

Parameter	Result	RL	Units	Date	Time	By	Reference
Total Metals Digest	Completed			04/11/09		AG	SW848 - 3000
TCLP Metals Digestion	Completed			04/02/09		E	SW848 - 3005
Extraction of TPH SM	Completed			04/11/09		CVD	3545/3550
Gasoline Range Organics	ND	10	mg/Kg	04/03/09		JR	M-000 II
Volatiles							
1,1,1,2-Tetrachloroethane	ND	0.002	mg/Kg	04/02/09		HJJ	SW8250
1,1,1-Trichloroethane	ND	0.002	mg/Kg	04/02/09		HJJ	SW8250
1,1,2,2-Tetrachloroethane	ND	0.002	mg/Kg	04/02/09		HJJ	SW8250
1,1,2-Trichloroethane	ND	0.002	mg/Kg	04/02/09		HJJ	SW8250
1,1-Dichloroethane	ND	0.002	mg/Kg	04/02/09		HJJ	SW8250
1,1-Dichloroethene	ND	0.002	mg/Kg	04/02/09		HJJ	SW8250
1,1-Dichloropropene	ND	0.002	mg/Kg	04/02/09		HJJ	SW8250
1,2,3-Trichlorobenzene	ND	0.002	mg/Kg	04/02/09		HJJ	SW8250
1,2,3-Trichloropropene	ND	0.002	mg/Kg	04/02/09		HJJ	SW8250
1,2,4-Trichlorobenzene	ND	0.002	mg/Kg	04/02/09		HJJ	SW8250
1,2,4-Trimethylbenzene	0.003	0.002	mg/Kg	04/02/09		HJJ	SW8250
1,2-Dibromo-3-chloropropane	ND	0.002	mg/Kg	04/02/09		HJJ	SW8250
1,2-Dichlorobenzene	ND	0.002	mg/Kg	04/02/09		HJJ	SW8250
1,2-Dichloroethane	ND	0.002	mg/Kg	04/02/09		HJJ	SW8250
1,2-Dichloropropene	ND	0.002	mg/Kg	04/02/09		HJJ	SW8250
1,3,5-Trimethylbenzene	0.015	0.002	mg/Kg	04/02/09		HJJ	SW8250
1,3-Dichlorobenzene	ND	0.002	mg/Kg	04/02/09		HJJ	SW8250
1,3-Dichloropropene	ND	0.002	mg/Kg	04/02/09		HJJ	SW8250
1,4-Dichlorobenzene	ND	0.002	mg/Kg	04/02/09		HJJ	SW8250
2,2-Dichloropropene	ND	0.002	mg/Kg	04/02/09		HJJ	SW8250
2-Chlorotoluene	ND	0.002	mg/Kg	04/02/09		HJJ	SW8250
2-Hexanone	ND	0.031	mg/Kg	04/02/09		HJJ	SW8250
2-Isopropyltoluene	ND	0.002	mg/Kg	04/02/09		HJJ	SW8250
4-Chlorotoluene	ND	0.002	mg/Kg	04/02/09		HJJ	SW8250
4-Methyl-2-pentanone	ND	0.031	mg/Kg	04/02/09		HJJ	SW8250
Acetone	ND	0.031	mg/Kg	04/02/09		HJJ	SW8250
Acrylonitrile	ND	0.010	mg/Kg	04/02/09		HJJ	SW8250
Benzene	ND	0.002	mg/Kg	04/02/09		HJJ	SW8250
Bromobenzene	ND	0.002	mg/Kg	04/02/09		HJJ	SW8250
Bromochloromethane	ND	0.002	mg/Kg	04/02/09		HJJ	SW8250
Bromodichloromethane	ND	0.002	mg/Kg	04/02/09		HJJ	SW8250
Bromofarm	ND	0.002	mg/Kg	04/02/09		HJJ	SW8250
Bromomethane	ND	0.002	mg/Kg	04/02/09		HJJ	SW8250
Carbon Disulfide	ND	0.002	mg/Kg	04/02/09		HJJ	SW8250
Carbon tetrachloride	ND	0.002	mg/Kg	04/02/09		HJJ	SW8250
Chlorobenzene	ND	0.002	mg/Kg	04/02/09		HJJ	SW8250
Chloroethane	ND	0.002	mg/Kg	04/02/09		HJJ	SW8250
Chloroform	ND	0.002	mg/Kg	04/02/09		HJJ	SW8250
Chloromethane	ND	0.002	mg/Kg	04/02/09		HJJ	SW8250
cis-1,2-Dichloroethene	ND	0.002	mg/Kg	04/02/09		HJJ	SW8250
cis-1,3-Dichloropropene	ND	0.002	mg/Kg	04/02/09		HJJ	SW8250
Dibromochloromethane	ND	0.002	mg/Kg	04/02/09		HJJ	SW8250
Dibromoethane	ND	0.002	mg/Kg	04/02/09		HJJ	SW8250
Dibromomethane	ND	0.002	mg/Kg	04/02/09		HJJ	SW8250
Dichlorodifluoromethane	ND	0.002	mg/Kg	04/02/09		HJJ	SW8250
Ethylbenzene	ND	0.002	mg/Kg	04/02/09		HJJ	SW8250

Parameter	Result	RL	Units	Date	Time	By	Reference
Hexachlorobutadiene	ND	0.002	mg/Kg	04/02/09		HJJ	SW8250
Isopropylbenzene	ND	0.002	mg/Kg	04/02/09		HJJ	SW8250
m,p-Xylene	0.025	0.002	mg/Kg	04/02/09		HJJ	SW8250
Methyl Ethyl Ketone	ND	0.031	mg/Kg	04/02/09		HJJ	SW8250
Methyl t-butyl ether (MTBE)	ND	0.012	mg/Kg	04/02/09		HJJ	SW8250
Methylene chloride	ND	0.002	mg/Kg	04/02/09		HJJ	SW8250
Naphthalene	ND	0.002	mg/Kg	04/02/09		HJJ	SW8250
n-Butylbenzene	ND	0.002	mg/Kg	04/02/09		HJJ	SW8250
n-Propylbenzene	ND	0.002	mg/Kg	04/02/09		HJJ	SW8250
o-Xylene	0.0068	0.002	mg/Kg	04/02/09		HJJ	SW8250
p-Isopropyltoluene	ND	0.002	mg/Kg	04/02/09		HJJ	SW8250
sec-Butylbenzene	ND	0.002	mg/Kg	04/02/09		HJJ	SW8250
Styrene	ND	0.002	mg/Kg	04/02/09		HJJ	SW8250
tert-Butylbenzene	ND	0.002	mg/Kg	04/02/09		HJJ	SW8250
Tetrachloroethene	ND	0.002	mg/Kg	04/02/09		HJJ	SW8250
Tetrahydrofuran (THF)	ND	0.012	mg/Kg	04/02/09		HJJ	SW8250
Toluene	ND	0.002	mg/Kg	04/02/09		HJJ	SW8250
Total Xylenes	0.033	0.002	mg/Kg	04/02/09		HJJ	SW8250
trans-1,2-Dichloroethene	ND	0.002	mg/Kg	04/02/09		HJJ	SW8250
trans-1,3-Dichloropropene	ND	0.002	mg/Kg	04/02/09		HJJ	SW8250
trans-1,4-dichloro-2-butene	ND	0.012	mg/Kg	04/02/09		HJJ	SW8250
Trichloroethene	ND	0.002	mg/Kg	04/02/09		HJJ	SW8250
Trichlorofluoromethane	ND	0.002	mg/Kg	04/02/09		HJJ	SW8250
Trichlorofluoroethane	ND	0.002	mg/Kg	04/02/09		HJJ	SW8250
Vinyl chloride	ND	0.002	mg/Kg	04/02/09		HJJ	SW8250
QA/QC Samples							
% 1,2-dichlorobenzene-d4	100		%	04/02/09		HJJ	SW8250
% Bromofluorobenzene	92		%	04/02/09		HJJ	SW8250
% Dibromofluoromethane	98		%	04/02/09		HJJ	SW8250
% Toluene-d8	97		%	04/02/09		HJJ	SW8250
Polychlorinated Biphenyls							
PCB-1016	ND	0.41	mg/Kg	04/02/09		MH	SW 8082
PCB-1221	ND	0.41	mg/Kg	04/02/09		MH	SW 8082
PCB-1232	ND	0.41	mg/Kg	04/02/09		MH	SW 8082
PCB-1242	ND	0.41	mg/Kg	04/02/09		MH	SW 8082
PCB-1248	ND	0.41	mg/Kg	04/02/09		MH	SW 8082
PCB-1254	ND	0.41	mg/Kg	04/02/09		MH	SW 8082
PCB-1260	ND	0.41	mg/Kg	04/02/09		MH	SW 8082
PCB-1282	ND	0.41	mg/Kg	04/02/09		MH	SW 8082
PCB-1298	ND	0.41	mg/Kg	04/02/09		MH	SW 8082
QA/QC Samples							
% DCEP	85		%	04/02/09		MH	SW 8082
% TCMEC	79		%	04/02/09		MH	SW 8082
EPA by GC (Extractable Products)							
Fuel Oil #2 / Diesel Fuel	ND	81	mg/kg	04/02/09		JFD	8100M4
Fuel Oil #4	ND	81	mg/kg	04/02/09		JFD	8100M4
Fuel Oil #5	ND	81	mg/kg	04/02/09		JFD	8100M4
Kerosene	ND	81	mg/kg	04/02/09		JFB	8100M4
Motor Oil	ND	81	mg/kg	04/02/09		JFD	8100M4
Other Oil (Cutting & Lubricating)	ND	81	mg/kg	04/02/09		JFD	8100M4

Parameter	Result	RL	Units	Date	Time	By	Reference
Unidentified	ND	81	mg/kg	04/02/08		JTB	8100Mw
<u>QA/QC Standards</u>							
% n-Pentacosane	71		%	04/02/08		JTB	8100Mw
Similarities							
1,2,4,5-Tetrachlorobenzene	ND	0.41	mg/kg	04/02/08		KCA	SW 8270
1,2,4-Trichlorobenzene	ND	0.41	mg/kg	04/02/08		KCA	SW 8270
1,2-Dichlorobenzene	ND	0.41	mg/kg	04/02/08		KCA	SW 8270
1,3-Dichlorobenzene	ND	0.41	mg/kg	04/02/08		KCA	SW 8270
1,4-Dichlorobenzene	ND	0.41	mg/kg	04/02/08		KCA	SW 8270
2,4,5-Trichlorophenol	ND	0.41	mg/kg	04/02/08		KCA	SW 8270
2,4,6-Trichlorophenol	ND	0.41	mg/kg	04/02/08		KCA	SW 8270
2,4-Dichlorophenol	ND	0.41	mg/kg	04/02/08		KCA	SW 8270
2,4-Dimethylphenol	ND	0.41	mg/kg	04/02/08		KCA	SW 8270
2,4-Dinitrophenol	ND	0.08	mg/kg	04/02/08		KCA	SW 8270
2,6-Dinitrotoluene	ND	0.41	mg/kg	04/02/08		KCA	SW 8270
2,6-Dinitrotoluene	ND	0.41	mg/kg	04/02/08		KCA	SW 8270
2-Chloronaphthalene	ND	0.41	mg/kg	04/02/08		KCA	SW 8270
2-Chlorophenol	ND	0.41	mg/kg	04/02/08		KCA	SW 8270
2-Methylnaphthalene	ND	0.41	mg/kg	04/02/08		KCA	SW 8270
2-Methylphenol (o-cresol)	ND	0.41	mg/kg	04/02/08		KCA	SW 8270
2-Nitroaniline	ND	0.08	mg/kg	04/02/08		KCA	SW 8270
2-Nitrophenol	ND	0.41	mg/kg	04/02/08		KCA	SW 8270
3,5-Dimethylphenol (m,p-cresol)	ND	0.41	mg/kg	04/02/08		KCA	SW 8270
3,7-Dichlorobenzidine	ND	0.48	mg/kg	04/02/08		KCA	SW 8270
3-Nitroaniline	ND	0.08	mg/kg	04/02/08		KCA	SW 8270
4,6-Dinitro-2-methylphenol	ND	1.2	mg/kg	04/02/08		KCA	SW 8270
4-Bromophenyl phenyl ether	ND	0.41	mg/kg	04/02/08		KCA	SW 8270
4-Chloro-3-methylphenol	ND	0.48	mg/kg	04/02/08		KCA	SW 8270
4-Chloroaniline	ND	0.48	mg/kg	04/02/08		KCA	SW 8270
4-Chlorophenyl phenyl ether	ND	0.41	mg/kg	04/02/08		KCA	SW 8270
4-Nitroaniline	ND	0.08	mg/kg	04/02/08		KCA	SW 8270
4-Nitrophenol	ND	1.2	mg/kg	04/02/08		KCA	SW 8270
Acenaphthene	ND	0.41	mg/kg	04/02/08		KCA	SW 8270
Acenaphthylene	ND	0.41	mg/kg	04/02/08		KCA	SW 8270
Acetophenone	ND	0.41	mg/kg	04/02/08		KCA	SW 8270
Aniline	ND	1.2	mg/kg	04/02/08		KCA	SW 8270
Anthracene	ND	0.41	mg/kg	04/02/08		KCA	SW 8270
Acobenzene	ND	0.41	mg/kg	04/02/08		KCA	SW 8270
Benzo(a)anthracene	ND	0.41	mg/kg	04/02/08		KCA	SW 8270
Benzdine	ND	0.41	mg/kg	04/02/08		KCA	SW 8270
Benzo(a)pyrene	ND	0.41	mg/kg	04/02/08		KCA	SW 8270
Benzo(b)fluoranthene	ND	0.41	mg/kg	04/02/08		KCA	SW 8270
Benzo(ghi)perylene	ND	0.41	mg/kg	04/02/08		KCA	SW 8270
Benzo(k)fluoranthene	ND	0.41	mg/kg	04/02/08		KCA	SW 8270
Benzoic acid	ND	1.2	mg/kg	04/02/08		KCA	SW 8270
Benzyl butyl phthalate	ND	0.41	mg/kg	04/02/08		KCA	SW 8270
Bis(2-chloroethoxy)methane	ND	0.41	mg/kg	04/02/08		KCA	SW 8270
Bis(2-chloroethyl)ether	ND	0.41	mg/kg	04/02/08		KCA	SW 8270
Bis(2-chloroisopropyl)ether	ND	0.41	mg/kg	04/02/08		KCA	SW 8270
Bis(2-ethylhexyl)phthalate	ND	0.41	mg/kg	04/02/08		KCA	SW 8270
Carbazole	ND	1.2	mg/kg	04/02/08		KCA	SW 8270

Parameter	Result	RL	Units	Date	Time	By	Reference
Chrysene	ND	0.41	ng/Kg	04/02/09		KCA	SW 8270
Dibenz(a,h)anthracene	ND	0.41	ng/Kg	04/02/09		KCA	SW 8270
Dibenzofuran	ND	0.41	ng/Kg	04/02/09		KCA	SW 8270
Diethyl phthalate	ND	0.41	ng/Kg	04/02/09		KCA	SW 8270
Dimethylphthalate	ND	0.41	ng/Kg	04/02/09		KCA	SW 8270
Di-n-butylphthalate	ND	0.41	ng/Kg	04/02/09		KCA	SW 8270
Di-n-octylphthalate	ND	0.41	ng/Kg	04/02/09		KCA	SW 8270
Fluoranthene	ND	0.41	ng/Kg	04/02/09		KCA	SW 8270
Fluorene	ND	0.41	ng/Kg	04/02/09		KCA	SW 8270
Hexachlorobenzene	ND	0.41	ng/Kg	04/02/09		KCA	SW 8270
Hexachlorobutadiene	ND	0.41	ng/Kg	04/02/09		KCA	SW 8270
Hexachlorocyclopentadiene	ND	0.41	ng/Kg	04/02/09		KCA	SW 8270
Hexachloroethane	ND	0.41	ng/Kg	04/02/09		KCA	SW 8270
Indeno(1,2,3-cd)pyrene	ND	0.41	ng/Kg	04/02/09		KCA	SW 8270
Isophorone	ND	0.41	ng/Kg	04/02/09		KCA	SW 8270
Naphthalene	ND	0.41	ng/Kg	04/02/09		KCA	SW 8270
Nitrobenzene	ND	0.41	ng/Kg	04/02/09		KCA	SW 8270
N-Nitrosodimethylamine	ND	0.41	ng/Kg	04/02/09		KCA	SW 8270
N-Nitrosod-n-propylamine	ND	0.41	ng/Kg	04/02/09		KCA	SW 8270
N-Nitrosodiphenylamine	ND	0.41	ng/Kg	04/02/09		KCA	SW 8270
Pentachloronitrobenzene	ND	0.41	ng/Kg	04/02/09		KCA	SW 8270
Pentachlorophenol	ND	0.41	ng/Kg	04/02/09		KCA	SW 8270
Phenanthrene	ND	0.41	ng/Kg	04/02/09		KCA	SW 8270
Phenol	ND	0.41	ng/Kg	04/02/09		KCA	SW 8270
Pyrene	ND	0.41	ng/Kg	04/02/09		KCA	SW 8270
Pyridine	ND	0.41	ng/Kg	04/02/09		KCA	SW 8270
QA/QC SURVEIL							
% 2,4,6-Tribromophenol	78		%	04/02/09		KCA	SW 8270
% 2-Fluorobiphenyl	82		%	04/02/09		KCA	SW 8270
% 2-Fluorophenol	88		%	04/02/09		KCA	SW 8270
% Nitrobenzene-d5	82		%	04/02/09		KCA	SW 8270
% Phenol-d5	88		%	04/02/09		KCA	SW 8270
% Terphenyl-d14	88		%	04/02/09		KCA	SW 8270

1 - This parameter is not verified by NY NELAP for this matrix. NY NELAP does not offer verification for all parameters.

Comments:

Conductivity is based solely on the pH analysis performed above.

Reliability is based solely on the results of the Standard Endpoint analysis performed above.

The reactivity, reported above, is based only on the EPA Interim Guidance for Reactive Oxygen and Reactive Sulfide. This method is no longer listed in the current version of SW 846.

If there are any questions regarding this data, please call Phoenix Client Services at extension 200.

ND=Not detected RCL=Below Detection Level RL=Reporting Level

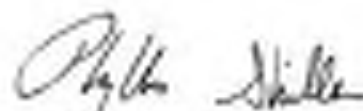

Phyllis Miller, Laboratory Director

April 26, 2009



Environmental Laboratories, Inc.
587 East Middle Turnpike, P.O. Box 330, Manchester, CT 06040
Tel. (800) 645-1102 Fax (800) 645-0825



Analysis Report

April 10, 2009

FOR: Attn: Mr. Charles Powers
CNS Management Corp
550 West Old Country Road
Suite 308
Hicksville, NY 11801

Sample Information

Matrix: SOIL
Location Code: CNS
Rush Request:
P.O.#:

Custody Information

Collected by:
Received by: LB
Analyzed by: see "By" below

Date: 04/01/09
Time: 0:00
04/01/09 17:00

Laboratory Data

SDG I.D.: GAR50397
Phoenix I.D.: AR50433

Client ID: E26682-TP13-WC07

Parameter	Result	RL	Units	Date	Time	By	Reference
Arsenic	2.3	0.8	mg/kg	04/03/09		EK	SW6010
Barium	22.9	0.41	mg/kg	04/03/09		EK	SW6010
Beryllium	< 0.33	0.33	mg/kg	04/03/09		EK	SW6010
Cadmium	< 0.41	0.41	mg/kg	04/03/09		EK	SW6010
Copper	9.90	0.41	mg/kg	04/03/09		EK	SW6010
Nickel	10.5	0.41	mg/kg	04/03/09		EK	SW6010
Lead	5.26	0.41	mg/kg	04/03/09		EK	SW6010
Antimony	< 4.1	4.1	mg/kg	04/03/09		EK	SW6010
TCLP Silver	< 0.010	0.018	mg/L	04/03/09		EK	E1311/SW6010
TCLP Arsenic	0.02	0.01	mg/L	04/03/09		EK	E1311/SW6010
TCLP Barium	0.35	0.01	mg/L	04/03/09		EK	E1311/SW6010
TCLP Cadmium	< 0.005	0.008	mg/L	04/03/09		EK	E1311/SW6010
TCLP Chromium	< 0.010	0.018	mg/L	04/03/09		EK	E1311/SW6010
TCLP Mercury	< 0.001	0.001	mg/L	04/03/09		FS	E1311/E245.1
TCLP Lead	< 0.015	0.015	mg/L	04/03/09		EK	E1311/SW6010
TCLP Selenium	< 0.05	0.05	mg/L	04/03/09		EK	E1311/SW6010
Thallium	< 4.1	4.1	mg/kg	04/03/09		EK	SW6010
Zinc	25.0	0.41	mg/kg	04/03/09		EK	SW6010
Percent Solid	82		%	04/01/09		M-JL	E190.3
Corrosivity	Negative	NONE	None	04/01/09		CD	SW 2330
Flash Point	94	200	degree F	04/06/09		GD	SW845 - 1010
Ignitability	Failed	140	deg F	04/06/09		GD	SW845 - 1010
pH - Soil	7.50	0.10	pH	04/01/09	20:30	CD	8500 H 810045
Reactivity Cyanide	< 6.1	6.1	mg/kg	04/02/09		SD/GD	SW 845-7.3 1
Reactivity Sulfide	< 20	20	mg/kg	04/02/09		SD/GD	SW845-7.3 1
Reactivity	Negative			04/02/09		SD/GD	SW 845-7.3 1
Soil Extraction for PCB	Completed			04/01/09		CE/D	SW3545
Soil Extraction for SVCA	Completed			04/01/09		BS/KD	SW3545
TCLP Digestion Mercury	Completed			04/02/09		E	E1311/TK70
TCLP Extraction for Metals	Completed			04/01/09		E	EPA 1311

Parameter	Result	RL	Units	Date	Time	By	Reference
Total Metals Digest	Completed			04/11/09		AG	SW048 - 3000
TCLP Metals Digestion	Completed			04/02/09		E	SW048 - 3005
Extraction of TPH SM	Completed			04/11/09		CVD	3545/3560
Gasoline Range Organics	320	10	mg/Kg	04/03/09		JR	M-000 II
Volatiles							
1,1,1,2-Tetrachloroethane	ND	0.03	mg/Kg	04/04/09		HJ	SW0260
1,1,1-Trichloroethane	ND	0.03	mg/Kg	04/04/09		HJ	SW0260
1,1,2,2-Tetrachloroethane	ND	0.03	mg/Kg	04/04/09		HJ	SW0260
1,1,2-Trichloroethane	ND	0.03	mg/Kg	04/04/09		HJ	SW0260
1,1-Dichloroethane	ND	0.03	mg/Kg	04/04/09		HJ	SW0260
1,1-Dichloroethene	ND	0.03	mg/Kg	04/04/09		HJ	SW0260
1,1-Dichloropropene	ND	0.03	mg/Kg	04/04/09		HJ	SW0260
1,2,3-Trichlorobenzene	ND	0.03	mg/Kg	04/04/09		HJ	SW0260
1,2,3-Trichloropropene	ND	0.03	mg/Kg	04/04/09		HJ	SW0260
1,2,4-Trichlorobenzene	ND	0.03	mg/Kg	04/04/09		HJ	SW0260
1,2,4-Trimethylbenzene	0.14	0.03	mg/Kg	04/04/09		HJ	SW0260
1,2-Dibromo-3-chloropropane	ND	0.03	mg/Kg	04/04/09		HJ	SW0260
1,2-Dichlorobenzene	ND	0.03	mg/Kg	04/04/09		HJ	SW0260
1,2-Dichloroethane	ND	0.03	mg/Kg	04/04/09		HJ	SW0260
1,2-Dichloropropene	ND	0.03	mg/Kg	04/04/09		HJ	SW0260
1,3,5-Trimethylbenzene	0.14	0.03	mg/Kg	04/04/09		HJ	SW0260
1,3-Dichlorobenzene	ND	0.03	mg/Kg	04/04/09		HJ	SW0260
1,3-Dichloropropene	ND	0.03	mg/Kg	04/04/09		HJ	SW0260
1,4-Dichlorobenzene	ND	0.03	mg/Kg	04/04/09		HJ	SW0260
2,2-Dichloropropane	ND	0.03	mg/Kg	04/04/09		HJ	SW0260
2-Chlorotoluene	ND	0.03	mg/Kg	04/04/09		HJ	SW0260
2-Hexanone	ND	0.15	mg/Kg	04/04/09		HJ	SW0260
2-Isopropyltoluene	ND	0.03	mg/Kg	04/04/09		HJ	SW0260
4-Chlorotoluene	ND	0.03	mg/Kg	04/04/09		HJ	SW0260
4-Methyl-2-pentanone	ND	0.15	mg/Kg	04/04/09		HJ	SW0260
Acetone	ND	0.15	mg/Kg	04/04/09		HJ	SW0260
Acrylonitrile	ND	0.03	mg/Kg	04/04/09		HJ	SW0260
Benzene	ND	0.03	mg/Kg	04/04/09		HJ	SW0260
Bromobenzene	ND	0.03	mg/Kg	04/04/09		HJ	SW0260
Bromochloromethane	ND	0.03	mg/Kg	04/04/09		HJ	SW0260
Bromodichloromethane	ND	0.03	mg/Kg	04/04/09		HJ	SW0260
Bromofarm	ND	0.03	mg/Kg	04/04/09		HJ	SW0260
Bromomethane	ND	0.03	mg/Kg	04/04/09		HJ	SW0260
Carbon Disulfide	ND	0.03	mg/Kg	04/04/09		HJ	SW0260
Carbon tetrachloride	ND	0.03	mg/Kg	04/04/09		HJ	SW0260
Chlorobenzene	ND	0.03	mg/Kg	04/04/09		HJ	SW0260
Chloroethane	ND	0.03	mg/Kg	04/04/09		HJ	SW0260
Chloroform	ND	0.03	mg/Kg	04/04/09		HJ	SW0260
Chloromethane	ND	0.03	mg/Kg	04/04/09		HJ	SW0260
cis-1,2-Dichloroethene	ND	0.03	mg/Kg	04/04/09		HJ	SW0260
cis-1,3-Dichloropropene	ND	0.03	mg/Kg	04/04/09		HJ	SW0260
Dibromochloromethane	ND	0.03	mg/Kg	04/04/09		HJ	SW0260
Dibromoethane	ND	0.03	mg/Kg	04/04/09		HJ	SW0260
Dibromomethane	ND	0.03	mg/Kg	04/04/09		HJ	SW0260
Dichlorodifluoromethane	ND	0.03	mg/Kg	04/04/09		HJ	SW0260
Ethylbenzene	ND	0.03	mg/Kg	04/04/09		HJ	SW0260

Parameter	Result	RL	Units	Date	Time	By	Reference
Hexachlorobutadiene	ND	0.03	mg/Kg	04/04/09		FJJ	SW8250
Isopropylbenzene	ND	0.03	mg/Kg	04/04/09		FJJ	SW8250
m,p-Xylene	0.25	0.03	mg/Kg	04/04/09		FJJ	SW8250
Methyl Ethyl Ketone	ND	0.15	mg/Kg	04/04/09		FJJ	SW8250
Methyl t-butyl ether (MTBE)	ND	0.061	mg/Kg	04/04/09		FJJ	SW8250
Methylene chloride	ND	0.03	mg/Kg	04/04/09		FJJ	SW8250
Naphthalene	0.33	0.03	mg/Kg	04/04/09		FJJ	SW8250
n-Butylbenzene	ND	0.03	mg/Kg	04/04/09		FJJ	SW8250
n-Propylbenzene	0.002	0.03	mg/Kg	04/04/09		FJJ	SW8250
o-Xylene	0.679	0.03	mg/Kg	04/04/09		FJJ	SW8250
p-Isopropyltoluene	ND	0.03	mg/Kg	04/04/09		FJJ	SW8250
sec-Butylbenzene	ND	0.03	mg/Kg	04/04/09		FJJ	SW8250
Styrene	ND	0.03	mg/Kg	04/04/09		FJJ	SW8250
tert-Butylbenzene	ND	0.03	mg/Kg	04/04/09		FJJ	SW8250
Tetrachloroethene	ND	0.03	mg/Kg	04/04/09		FJJ	SW8250
Tetrahydrofuran (THF)	ND	0.061	mg/Kg	04/04/09		FJJ	SW8250
Toluene	ND	0.03	mg/Kg	04/04/09		FJJ	SW8250
Total Xylenes	0.31	0.03	mg/Kg	04/04/09		FJJ	SW8250
trans-1,2-Dichloroethene	ND	0.03	mg/Kg	04/04/09		FJJ	SW8250
trans-1,3-Dichloropropene	ND	0.03	mg/Kg	04/04/09		FJJ	SW8250
trans-1,4-dichloro-2-butene	ND	0.061	mg/Kg	04/04/09		FJJ	SW8250
Trichloroethene	ND	0.03	mg/Kg	04/04/09		FJJ	SW8250
Trichlorofluoromethane	ND	0.03	mg/Kg	04/04/09		FJJ	SW8250
Trichlorofluoroethane	ND	0.03	mg/Kg	04/04/09		FJJ	SW8250
Vinyl chloride	ND	0.03	mg/Kg	04/04/09		FJJ	SW8250
QA/QC Samples							
% 1,2-dichlorobenzene-d4	98		%	04/04/09		FJJ	SW8250
% Bromofluorobenzene	106		%	04/04/09		FJJ	SW8250
% Dibromofluoromethane	98		%	04/04/09		FJJ	SW8250
% Toluene-d8	102		%	04/04/09		FJJ	SW8250
Polychlorinated Biphenyls							
PCB-1016	ND	0.4	mg/Kg	04/02/09		MH	SW 8082
PCB-1221	ND	0.4	mg/Kg	04/02/09		MH	SW 8082
PCB-1232	ND	0.4	mg/Kg	04/02/09		MH	SW 8082
PCB-1242	ND	0.4	mg/Kg	04/02/09		MH	SW 8082
PCB-1248	ND	0.4	mg/Kg	04/02/09		MH	SW 8082
PCB-1254	ND	0.4	mg/Kg	04/02/09		MH	SW 8082
PCB-1260	ND	0.4	mg/Kg	04/02/09		MH	SW 8082
PCB-1282	ND	0.4	mg/Kg	04/02/09		MH	SW 8082
PCB-1298	ND	0.4	mg/Kg	04/02/09		MH	SW 8082
QA/QC Samples							
% DCEP	88		%	04/02/09		MH	SW 8082
% TCMEC	88		%	04/02/09		MH	SW 8082
EPA by GC (Extractable Products)							
Fuel Oil #2 / Diesel Fuel	*	79	mg/kg	04/02/09		JFD	8100M4
Fuel Oil #4	ND	79	mg/kg	04/02/09		JFD	8100M4
Fuel Oil #5	ND	79	mg/kg	04/02/09		JFD	8100M4
Kerosene	ND	79	mg/kg	04/02/09		JFB	8100M4
Motor Oil	ND	79	mg/kg	04/02/09		JFD	8100M4
Other Oil (Cutting & Lubricating)	ND	79	mg/kg	04/02/09		JFD	8100M4

Parameter	Result	RL	Units	Date	Time	By	Reference
Unidentified	ND	79	mg/kg	04/02/08		JTB	8100Mw
QA/QC Standards							
% n-Pentacosane	85		%	04/02/08		JTB	8100Mw
Semi-volatiles							
1,2,4,5-Tetrachlorobenzene	ND	0.4	mg/kg	04/02/08		KCA	SW 8270
1,2,4-Trichlorobenzene	ND	0.4	mg/kg	04/02/08		KCA	SW 8270
1,2-Dichlorobenzene	ND	0.4	mg/kg	04/02/08		KCA	SW 8270
1,3-Dichlorobenzene	ND	0.4	mg/kg	04/02/08		KCA	SW 8270
1,4-Dichlorobenzene	ND	0.4	mg/kg	04/02/08		KCA	SW 8270
2,4,5-Trichlorophenol	ND	0.4	mg/kg	04/02/08		KCA	SW 8270
2,4,6-Trichlorophenol	ND	0.4	mg/kg	04/02/08		KCA	SW 8270
2,4-Dichlorophenol	ND	0.4	mg/kg	04/02/08		KCA	SW 8270
2,4-Dimethylphenol	ND	0.4	mg/kg	04/02/08		KCA	SW 8270
2,4-Dinitrophenol	ND	0.03	mg/kg	04/02/08		KCA	SW 8270
2,6-Dinitrotoluene	ND	0.4	mg/kg	04/02/08		KCA	SW 8270
2,6-Dinitrotoluene	ND	0.4	mg/kg	04/02/08		KCA	SW 8270
2-Chloronaphthalene	ND	0.4	mg/kg	04/02/08		KCA	SW 8270
2-Chlorophenol	ND	0.4	mg/kg	04/02/08		KCA	SW 8270
2-Methylnaphthalene	1	0.4	mg/kg	04/02/08		KCA	SW 8270
2-Methylphenol (o-cresol)	ND	0.4	mg/kg	04/02/08		KCA	SW 8270
2-Nitroaniline	ND	0.05	mg/kg	04/02/08		KCA	SW 8270
2-Nitrophenol	ND	0.4	mg/kg	04/02/08		KCA	SW 8270
3,5-Dimethylphenol (m,p-cresol)	ND	0.4	mg/kg	04/02/08		KCA	SW 8270
3,7-Dichlorobenzidine	ND	0.48	mg/kg	04/02/08		KCA	SW 8270
3-Nitroaniline	ND	0.05	mg/kg	04/02/08		KCA	SW 8270
4,6-Dinitro-2-methylphenol	ND	1.2	mg/kg	04/02/08		KCA	SW 8270
4-Bromophenyl phenyl ether	ND	0.4	mg/kg	04/02/08		KCA	SW 8270
4-Chloro-3-methylphenol	ND	0.48	mg/kg	04/02/08		KCA	SW 8270
4-Chloroaniline	ND	0.48	mg/kg	04/02/08		KCA	SW 8270
4-Chlorophenyl phenyl ether	ND	0.4	mg/kg	04/02/08		KCA	SW 8270
4-Nitroaniline	ND	0.05	mg/kg	04/02/08		KCA	SW 8270
4-Nitrophenol	ND	1.2	mg/kg	04/02/08		KCA	SW 8270
Acenaphthene	ND	0.4	mg/kg	04/02/08		KCA	SW 8270
Acenaphthylene	ND	0.4	mg/kg	04/02/08		KCA	SW 8270
Acetophenone	ND	0.4	mg/kg	04/02/08		KCA	SW 8270
Aniline	ND	1.2	mg/kg	04/02/08		KCA	SW 8270
Anthracene	ND	0.4	mg/kg	04/02/08		KCA	SW 8270
Acobenzene	ND	0.4	mg/kg	04/02/08		KCA	SW 8270
Benzo(a)anthracene	ND	0.4	mg/kg	04/02/08		KCA	SW 8270
Benzdine	ND	0.4	mg/kg	04/02/08		KCA	SW 8270
Benzo(a)pyrene	ND	0.4	mg/kg	04/02/08		KCA	SW 8270
Benzo(b)fluoranthene	ND	0.4	mg/kg	04/02/08		KCA	SW 8270
Benzo(ghi)perylene	ND	0.4	mg/kg	04/02/08		KCA	SW 8270
Benzo(k)fluoranthene	ND	0.4	mg/kg	04/02/08		KCA	SW 8270
Benzoic acid	ND	1.2	mg/kg	04/02/08		KCA	SW 8270
Benzyl butyl phthalate	ND	0.4	mg/kg	04/02/08		KCA	SW 8270
Bis(2-chloroethoxy)methane	ND	0.4	mg/kg	04/02/08		KCA	SW 8270
Bis(2-chloroethyl)ether	ND	0.4	mg/kg	04/02/08		KCA	SW 8270
Bis(2-chloroisopropyl)ether	ND	0.4	mg/kg	04/02/08		KCA	SW 8270
Bis(2-ethylhexyl)phthalate	ND	0.4	mg/kg	04/02/08		KCA	SW 8270
Carbazole	ND	1.2	mg/kg	04/02/08		KCA	SW 8270

Parameter	Result	RL	Units	Date	Time	By	Reference
Chrysene	ND	0.4	ng/Kg	04/02/09		KCA	SW 8270
Dibenz(a,h)anthracene	ND	0.4	ng/Kg	04/02/09		KCA	SW 8270
Dibenzofuran	ND	0.4	ng/Kg	04/02/09		KCA	SW 8270
Diethyl phthalate	ND	0.4	ng/Kg	04/02/09		KCA	SW 8270
Dimethylphthalate	ND	0.4	ng/Kg	04/02/09		KCA	SW 8270
Di-n-butylphthalate	ND	0.4	ng/Kg	04/02/09		KCA	SW 8270
Di-n-octylphthalate	ND	0.4	ng/Kg	04/02/09		KCA	SW 8270
Fluoranthene	ND	0.4	ng/Kg	04/02/09		KCA	SW 8270
Fluorene	ND	0.4	ng/Kg	04/02/09		KCA	SW 8270
Hexachlorobenzene	ND	0.4	ng/Kg	04/02/09		KCA	SW 8270
Hexachlorobutadiene	ND	0.4	ng/Kg	04/02/09		KCA	SW 8270
Hexachlorocyclopentadiene	ND	0.4	ng/Kg	04/02/09		KCA	SW 8270
Hexachloroethane	ND	0.4	ng/Kg	04/02/09		KCA	SW 8270
Indeno(1,2,3-cd)pyrene	ND	0.4	ng/Kg	04/02/09		KCA	SW 8270
Isophorone	ND	0.4	ng/Kg	04/02/09		KCA	SW 8270
Naphthalene	1.8	0.4	ng/Kg	04/02/09		KCA	SW 8270
Nitrobenzene	ND	0.4	ng/Kg	04/02/09		KCA	SW 8270
N-Nitrosodimethylamine	ND	0.4	ng/Kg	04/02/09		KCA	SW 8270
N-Nitrosod-n-propylamine	ND	0.4	ng/Kg	04/02/09		KCA	SW 8270
N-Nitrosodiphenylamine	ND	0.4	ng/Kg	04/02/09		KCA	SW 8270
Pentachloronitrobenzene	ND	0.4	ng/Kg	04/02/09		KCA	SW 8270
Pentachlorophenol	ND	0.4	ng/Kg	04/02/09		KCA	SW 8270
Phenanthrene	ND	0.4	ng/Kg	04/02/09		KCA	SW 8270
Phenol	ND	0.4	ng/Kg	04/02/09		KCA	SW 8270
Pyrene	ND	0.4	ng/Kg	04/02/09		KCA	SW 8270
Pyridine	ND	0.4	ng/Kg	04/02/09		KCA	SW 8270
QA/QC SURVEIL							
% 2,4,6-Tribromophenol	37		%	04/02/09		KCA	SW 8270
% 2-Fluorobiphenyl	38		%	04/02/09		KCA	SW 8270
% 2-Fluorophenol	31		%	04/02/09		KCA	SW 8270
% Nitrobenzene-d5	34		%	04/02/09		KCA	SW 8270
% Phenol-d5	31		%	04/02/09		KCA	SW 8270
% Terphenyl-d14	34		%	04/02/09		KCA	SW 8270

1 - This parameter is not verified by NY NELAP for this matrix. NY NELAP does not offer verification for all parameters.

Comments:

**Freekernhydrocarbon chromatogram was not a perfect match with any of the standards, but most closely resembles diesel fuel #1 and #2.

Conductivity is based solely on the pH analysis performed above.

Ignitability is based solely on the results of the closed-cup flashpoint analysis performed above.

The reactivity, reported above, is based only on the EPA Interim Guidance for Reactive Organics and Reactive Solids. This method is no longer listed in the current version of SW-846.

Elevated reporting limits for volatiles due to the presence of non-target compounds.

If there are any questions regarding this data, please call Phoenix Client Services at extension 200.

ND=Not Detected BDL=Below Detection Level RL=Reporting Level

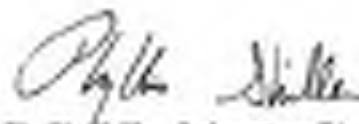

Phyllis Walker, Laboratory Director

April 20, 2009



Environmental Laboratories, Inc.
587 East Middle Turnpike, P.O. Box 330, Manchester, CT 06040
Tel. (800) 645-1102 Fax (800) 645-0820



Analysis Report

April 10, 2009

FOR: Attn: Mr. Charles Powers
CNS Management Corp
550 West Old Country Road
Suite 308
Hicksville, NY 11801

Sample Information

Matrix: SOIL
Location Code: CNS
Rush Request:
P.O.#:

Custody Information

Collected by:
Received by: LB
Analyzed by: see "By" below

Date: 04/01/09
Time: 0:00
04/01/09 17:00

Laboratory Data

SDG I.D.: GAR50397
Phoenix I.D.: AR50404

Client ID: E26682 TP11-WC08

Parameter	Result	RL	Units	Date	Time	By	Reference
Arsenic	< 0.3	0.3	mg/kg	04/01/09		EK	SW6010
Barium	13.0	0.45	mg/kg	04/01/09		EK	SW6010
Beryllium	< 0.38	0.38	mg/kg	04/01/09		EK	SW6010
Cadmium	< 0.45	0.45	mg/kg	04/01/09		EK	SW6010
Copper	0.80	0.45	mg/kg	04/01/09		EK	SW6010
Nickel	5.61	0.45	mg/kg	04/01/09		EK	SW6010
Lead	0.58	0.45	mg/kg	04/01/09		EK	SW6010
Antimony	< 4.5	4.5	mg/kg	04/01/09		EK	SW6010
TCLP Silver	< 0.010	0.018	mg/L	04/01/09		EK	E1311/SW6010
TCLP Arsenic	0.01	0.01	mg/L	04/01/09		EK	E1311/SW6010
TCLP Barium	0.31	0.01	mg/L	04/01/09		EK	E1311/SW6010
TCLP Cadmium	< 0.005	0.008	mg/L	04/01/09		EK	E1311/SW6010
TCLP Chromium	< 0.010	0.018	mg/L	04/01/09		EK	E1311/SW6010
TCLP Mercury	< 0.001	0.001	mg/L	04/01/09		FS	E1311/E285.1
TCLP Lead	< 0.015	0.015	mg/L	04/01/09		EK	E1311/SW6010
TCLP Selenium	< 0.08	0.05	mg/L	04/01/09		EK	E1311/SW6010
Thallium	< 4.5	4.5	mg/kg	04/01/09		EK	SW6010
Zinc	21.0	0.45	mg/kg	04/01/09		EK	SW6010
Percent Solid	80		%	04/01/09		M-JL	E190.3
Corrosivity	Negative	NONE	None	04/01/09		CD	SW 2330
Flash Point	> 100	200	degree F	04/01/09		GD	SW845 - 1010
Ignitability	Passed	140	deg F	04/01/09		GD	SW845 - 1010
pH - Soil	7.67	0.10	pH	04/01/09	20:30	CD	8500 H 810045
Reactivity Cyanide	< 6.1	6.1	mg/kg	04/02/09		SD/GD	SW 848-7.3 1
Reactivity Sulfide	< 20	20	mg/kg	04/02/09		SD/GD	SW848-7.3 1
Reactivity	Negative			04/02/09		SD/GD	SW 848-7.3 1
Soil Extraction for PCB	Completed			04/01/09		CE/D	SW3545
Soil Extraction for SVCA	Completed			04/01/09		BS/KD	SW3545
TCLP Digestion Mercury	Completed			04/02/09		E	E1311/TK70
TCLP Extraction for Metals	Completed			04/01/09		E	EPA 1311

Parameter	Result	RL	Units	Date	Time	By	Reference
Total Metals Digest	Completed			04/11/09		AG	SW848 - 3000
TCLP Metals Digestion	Completed			04/02/09		E	SW848 - 3005
Extraction of TPH SM	Completed			04/11/09		CND	3545/3560
Gasoline Range Organics	ND	10	mg/Kg	04/03/09		JR	M-000 II
Volatiles							
1,1,1,2-Tetrachloroethane	ND	0.002	mg/Kg	04/02/09		HJJ	SW8260
1,1,1-Trichloroethane	ND	0.002	mg/Kg	04/02/09		HJJ	SW8260
1,1,2,2-Tetrachloroethane	ND	0.002	mg/Kg	04/02/09		HJJ	SW8260
1,1,2-Trichloroethane	ND	0.002	mg/Kg	04/02/09		HJJ	SW8260
1,1-Dichloroethane	ND	0.002	mg/Kg	04/02/09		HJJ	SW8260
1,1-Dichloroethene	ND	0.002	mg/Kg	04/02/09		HJJ	SW8260
1,1-Dichloropropene	ND	0.002	mg/Kg	04/02/09		HJJ	SW8260
1,2,3-Trichlorobenzene	ND	0.002	mg/Kg	04/02/09		HJJ	SW8260
1,2,3-Trichloropropene	ND	0.002	mg/Kg	04/02/09		HJJ	SW8260
1,2,4-Trichlorobenzene	ND	0.002	mg/Kg	04/02/09		HJJ	SW8260
1,2,4-Trimethylbenzene	ND	0.002	mg/Kg	04/02/09		HJJ	SW8260
1,2-Dibromo-3-chloropropane	ND	0.002	mg/Kg	04/02/09		HJJ	SW8260
1,2-Dichlorobenzene	ND	0.002	mg/Kg	04/02/09		HJJ	SW8260
1,2-Dichloroethane	ND	0.002	mg/Kg	04/02/09		HJJ	SW8260
1,2-Dichloropropene	ND	0.002	mg/Kg	04/02/09		HJJ	SW8260
1,3,5-Trimethylbenzene	ND	0.002	mg/Kg	04/02/09		HJJ	SW8260
1,3-Dichlorobenzene	ND	0.002	mg/Kg	04/02/09		HJJ	SW8260
1,3-Dichloropropene	ND	0.002	mg/Kg	04/02/09		HJJ	SW8260
1,4-Dichlorobenzene	ND	0.002	mg/Kg	04/02/09		HJJ	SW8260
2,2-Dichloropropene	ND	0.002	mg/Kg	04/02/09		HJJ	SW8260
2-Chlorotoluene	ND	0.002	mg/Kg	04/02/09		HJJ	SW8260
2-Hexanone	ND	0.031	mg/Kg	04/02/09		HJJ	SW8260
2-Isopropyltoluene	ND	0.002	mg/Kg	04/02/09		HJJ	SW8260
4-Chlorotoluene	ND	0.002	mg/Kg	04/02/09		HJJ	SW8260
4-Methyl-2-pentanone	ND	0.031	mg/Kg	04/02/09		HJJ	SW8260
Acetone	ND	0.031	mg/Kg	04/02/09		HJJ	SW8260
Acrylonitrile	ND	0.010	mg/Kg	04/02/09		HJJ	SW8260
Benzene	ND	0.002	mg/Kg	04/02/09		HJJ	SW8260
Bromobenzene	ND	0.002	mg/Kg	04/02/09		HJJ	SW8260
Bromochloromethane	ND	0.002	mg/Kg	04/02/09		HJJ	SW8260
Bromodichloromethane	ND	0.002	mg/Kg	04/02/09		HJJ	SW8260
Bromofluoromethane	ND	0.002	mg/Kg	04/02/09		HJJ	SW8260
Bromomethane	ND	0.002	mg/Kg	04/02/09		HJJ	SW8260
Carbon Disulfide	ND	0.002	mg/Kg	04/02/09		HJJ	SW8260
Carbon tetrachloride	ND	0.002	mg/Kg	04/02/09		HJJ	SW8260
Chlorobenzene	ND	0.002	mg/Kg	04/02/09		HJJ	SW8260
Chloroethane	ND	0.002	mg/Kg	04/02/09		HJJ	SW8260
Chloroform	ND	0.002	mg/Kg	04/02/09		HJJ	SW8260
Chloromethane	ND	0.002	mg/Kg	04/02/09		HJJ	SW8260
cis-1,2-Dichloroethene	ND	0.002	mg/Kg	04/02/09		HJJ	SW8260
cis-1,3-Dichloropropene	ND	0.002	mg/Kg	04/02/09		HJJ	SW8260
Dibromochloromethane	ND	0.002	mg/Kg	04/02/09		HJJ	SW8260
Dibromoethane	ND	0.002	mg/Kg	04/02/09		HJJ	SW8260
Dibromomethane	ND	0.002	mg/Kg	04/02/09		HJJ	SW8260
Dichlorodifluoromethane	ND	0.002	mg/Kg	04/02/09		HJJ	SW8260
Ethylbenzene	ND	0.002	mg/Kg	04/02/09		HJJ	SW8260

Parameter	Result	RL	Units	Date	Time	By	Reference
Hexachlorobutadiene	ND	0.002	mg/Kg	04/02/09		HJJ	SW8250
Isopropylbenzene	ND	0.002	mg/Kg	04/02/09		HJJ	SW8250
m,p-Xylene	ND	0.002	mg/Kg	04/02/09		HJJ	SW8250
Methyl Ethyl Ketone	ND	0.031	mg/Kg	04/02/09		HJJ	SW8250
Methyl t-butyl ether (MTBE)	ND	0.012	mg/Kg	04/02/09		HJJ	SW8250
Methylene chloride	ND	0.002	mg/Kg	04/02/09		HJJ	SW8250
Naphthalene	ND	0.002	mg/Kg	04/02/09		HJJ	SW8250
n-Butylbenzene	ND	0.002	mg/Kg	04/02/09		HJJ	SW8250
n-Propylbenzene	ND	0.002	mg/Kg	04/02/09		HJJ	SW8250
o-Xylene	ND	0.002	mg/Kg	04/02/09		HJJ	SW8250
p-Isopropyltoluene	ND	0.002	mg/Kg	04/02/09		HJJ	SW8250
sec-Butylbenzene	ND	0.002	mg/Kg	04/02/09		HJJ	SW8250
Styrene	ND	0.002	mg/Kg	04/02/09		HJJ	SW8250
tert-Butylbenzene	ND	0.002	mg/Kg	04/02/09		HJJ	SW8250
Tetrachloroethene	ND	0.002	mg/Kg	04/02/09		HJJ	SW8250
Tetrahydrofuran (THF)	ND	0.012	mg/Kg	04/02/09		HJJ	SW8250
Toluene	ND	0.002	mg/Kg	04/02/09		HJJ	SW8250
Total Xylenes	ND	0.002	mg/Kg	04/02/09		HJJ	SW8250
trans-1,2-Dichloroethene	ND	0.002	mg/Kg	04/02/09		HJJ	SW8250
trans-1,3-Dichloropropene	ND	0.002	mg/Kg	04/02/09		HJJ	SW8250
trans-1,4-dichloro-2-butene	ND	0.012	mg/Kg	04/02/09		HJJ	SW8250
Trichloroethene	ND	0.002	mg/Kg	04/02/09		HJJ	SW8250
Trichlorofluoromethane	ND	0.002	mg/Kg	04/02/09		HJJ	SW8250
Trichlorofluoroethane	ND	0.002	mg/Kg	04/02/09		HJJ	SW8250
Vinyl chloride	ND	0.002	mg/Kg	04/02/09		HJJ	SW8250
QA/QC Samples							
% 1,2-dichlorobenzene-d4	102		%	04/02/09		HJJ	SW8250
% Bromofluorobenzene	97		%	04/02/09		HJJ	SW8250
% Dibromofluoromethane	94		%	04/02/09		HJJ	SW8250
% Toluene-d8	95		%	04/02/09		HJJ	SW8250
Polychlorinated Biphenyls							
PCB-1016	ND	0.41	mg/Kg	04/02/09		MH	SW 8082
PCB-1221	ND	0.41	mg/Kg	04/02/09		MH	SW 8082
PCB-1232	ND	0.41	mg/Kg	04/02/09		MH	SW 8082
PCB-1242	ND	0.41	mg/Kg	04/02/09		MH	SW 8082
PCB-1248	ND	0.41	mg/Kg	04/02/09		MH	SW 8082
PCB-1254	ND	0.41	mg/Kg	04/02/09		MH	SW 8082
PCB-1260	ND	0.41	mg/Kg	04/02/09		MH	SW 8082
PCB-1282	ND	0.41	mg/Kg	04/02/09		MH	SW 8082
PCB-1298	ND	0.41	mg/Kg	04/02/09		MH	SW 8082
QA/QC Samples							
% DCEP	83		%	04/02/09		MH	SW 8082
% TCMEC	78		%	04/02/09		MH	SW 8082
EPA by GC (Extractable Products)							
Fuel Oil #2 / Diesel Fuel	ND	82	mg/kg	04/02/09		JFD	8100M4
Fuel Oil #4	ND	82	mg/kg	04/02/09		JFD	8100M4
Fuel Oil #5	ND	82	mg/kg	04/02/09		JFD	8100M4
Kerosene	ND	82	mg/kg	04/02/09		JFB	8100M4
Motor Oil	ND	82	mg/kg	04/02/09		JFD	8100M4
Other Oil (Cutting & Lubricating)	ND	82	mg/kg	04/02/09		JFD	8100M4

Parameter	Result	RL	Units	Date	Time	By	Reference
Unidentified	ND	02	mg/kg	04/02/08		JTB	8100Mw
QA/QC Standards							
% n-Pentacosane	ND		%	04/02/08		JTB	8100Mw
Semi-volatiles							
1,2,4,5-Tetrachlorobenzene	ND	0.01	mg/kg	04/02/08		KCA	SW 8270
1,2,4-Trichlorobenzene	ND	0.01	mg/kg	04/02/08		KCA	SW 8270
1,2-Dichlorobenzene	ND	0.01	mg/kg	04/02/08		KCA	SW 8270
1,3-Dichlorobenzene	ND	0.01	mg/kg	04/02/08		KCA	SW 8270
1,4-Dichlorobenzene	ND	0.01	mg/kg	04/02/08		KCA	SW 8270
2,4,5-Trichlorophenol	ND	0.01	mg/kg	04/02/08		KCA	SW 8270
2,4,6-Trichlorophenol	ND	0.01	mg/kg	04/02/08		KCA	SW 8270
2,4-Dichlorophenol	ND	0.01	mg/kg	04/02/08		KCA	SW 8270
2,4-Dimethylphenol	ND	0.01	mg/kg	04/02/08		KCA	SW 8270
2,4-Dinitrophenol	ND	0.08	mg/kg	04/02/08		KCA	SW 8270
2,6-Dinitrotoluene	ND	0.01	mg/kg	04/02/08		KCA	SW 8270
2,6-Dinitrotoluene	ND	0.01	mg/kg	04/02/08		KCA	SW 8270
2-Chloronaphthalene	ND	0.01	mg/kg	04/02/08		KCA	SW 8270
2-Chlorophenol	ND	0.01	mg/kg	04/02/08		KCA	SW 8270
2-Methylnaphthalene	ND	0.01	mg/kg	04/02/08		KCA	SW 8270
2-Methylphenol (o-cresol)	ND	0.01	mg/kg	04/02/08		KCA	SW 8270
2-Nitroaniline	ND	0.08	mg/kg	04/02/08		KCA	SW 8270
2-Nitrophenol	ND	0.01	mg/kg	04/02/08		KCA	SW 8270
3,5-Dimethylphenol (m,p-cresol)	ND	0.01	mg/kg	04/02/08		KCA	SW 8270
3,7-Dichlorobenzidine	ND	0.08	mg/kg	04/02/08		KCA	SW 8270
3-Nitroaniline	ND	0.08	mg/kg	04/02/08		KCA	SW 8270
4,6-Dinitro-2-methylphenol	ND	1.2	mg/kg	04/02/08		KCA	SW 8270
4-Bromophenyl phenyl ether	ND	0.01	mg/kg	04/02/08		KCA	SW 8270
4-Chloro-3-methylphenol	ND	0.08	mg/kg	04/02/08		KCA	SW 8270
4-Chloroaniline	ND	0.08	mg/kg	04/02/08		KCA	SW 8270
4-Chlorophenyl phenyl ether	ND	0.01	mg/kg	04/02/08		KCA	SW 8270
4-Nitroaniline	ND	0.08	mg/kg	04/02/08		KCA	SW 8270
4-Nitrophenol	ND	1.2	mg/kg	04/02/08		KCA	SW 8270
Acenaphthene	ND	0.01	mg/kg	04/02/08		KCA	SW 8270
Acenaphthylene	ND	0.01	mg/kg	04/02/08		KCA	SW 8270
Acetophenone	ND	0.01	mg/kg	04/02/08		KCA	SW 8270
Aniline	ND	1.2	mg/kg	04/02/08		KCA	SW 8270
Anthracene	ND	0.01	mg/kg	04/02/08		KCA	SW 8270
Acobenzene	ND	0.01	mg/kg	04/02/08		KCA	SW 8270
Benzo(a)anthracene	ND	0.01	mg/kg	04/02/08		KCA	SW 8270
Benzdine	ND	0.01	mg/kg	04/02/08		KCA	SW 8270
Benzo(a)pyrene	ND	0.01	mg/kg	04/02/08		KCA	SW 8270
Benzo(b)fluoranthene	ND	0.01	mg/kg	04/02/08		KCA	SW 8270
Benzo(ghi)perylene	ND	0.01	mg/kg	04/02/08		KCA	SW 8270
Benzo(k)fluoranthene	ND	0.01	mg/kg	04/02/08		KCA	SW 8270
Benzoic acid	ND	1.2	mg/kg	04/02/08		KCA	SW 8270
Benzyl butyl phthalate	ND	0.01	mg/kg	04/02/08		KCA	SW 8270
Bis(2-chloroethoxy)methane	ND	0.01	mg/kg	04/02/08		KCA	SW 8270
Bis(2-chloroethyl)ether	ND	0.01	mg/kg	04/02/08		KCA	SW 8270
Bis(2-chloroisopropyl)ether	ND	0.01	mg/kg	04/02/08		KCA	SW 8270
Bis(2-ethylhexyl)phthalate	ND	0.01	mg/kg	04/02/08		KCA	SW 8270
Carbazole	ND	1.2	mg/kg	04/02/08		KCA	SW 8270

Parameter	Result	RL	Units	Date	Time	By	Reference
Chrysene	ND	0.41	ng/Kg	04/02/09		KCA	SW 8270
Dibenz(a,h)anthracene	ND	0.41	ng/Kg	04/02/09		KCA	SW 8270
Dibenzofuran	ND	0.41	ng/Kg	04/02/09		KCA	SW 8270
Diethyl phthalate	ND	0.41	ng/Kg	04/02/09		KCA	SW 8270
Dimethylphthalate	ND	0.41	ng/Kg	04/02/09		KCA	SW 8270
Di-n-butylphthalate	ND	0.41	ng/Kg	04/02/09		KCA	SW 8270
Di-n-octylphthalate	ND	0.41	ng/Kg	04/02/09		KCA	SW 8270
Fluoranthene	ND	0.41	ng/Kg	04/02/09		KCA	SW 8270
Fluorene	ND	0.41	ng/Kg	04/02/09		KCA	SW 8270
Hexachlorobenzene	ND	0.41	ng/Kg	04/02/09		KCA	SW 8270
Hexachlorobutadiene	ND	0.41	ng/Kg	04/02/09		KCA	SW 8270
Hexachlorocyclopentadiene	ND	0.41	ng/Kg	04/02/09		KCA	SW 8270
Hexachloroethane	ND	0.41	ng/Kg	04/02/09		KCA	SW 8270
Indeno(1,2,3-cd)pyrene	ND	0.41	ng/Kg	04/02/09		KCA	SW 8270
Isophorone	ND	0.41	ng/Kg	04/02/09		KCA	SW 8270
Naphthalene	ND	0.41	ng/Kg	04/02/09		KCA	SW 8270
Nitrobenzene	ND	0.41	ng/Kg	04/02/09		KCA	SW 8270
N-Nitrosodimethylamine	ND	0.41	ng/Kg	04/02/09		KCA	SW 8270
N-Nitrosod-n-propylamine	ND	0.41	ng/Kg	04/02/09		KCA	SW 8270
N-Nitrosodiphenylamine	ND	0.41	ng/Kg	04/02/09		KCA	SW 8270
Pentachloronitrobenzene	ND	0.41	ng/Kg	04/02/09		KCA	SW 8270
Pentachlorophenol	ND	0.41	ng/Kg	04/02/09		KCA	SW 8270
Phenanthrene	ND	0.41	ng/Kg	04/02/09		KCA	SW 8270
Phenol	ND	0.41	ng/Kg	04/02/09		KCA	SW 8270
Pyrene	ND	0.41	ng/Kg	04/02/09		KCA	SW 8270
Pyridine	ND	0.41	ng/Kg	04/02/09		KCA	SW 8270
QA/QC SURVEIL							
% 2,4,6-Tribromophenol	58		%	04/02/09		KCA	SW 8270
% 2-Fluorobiphenyl	51		%	04/02/09		KCA	SW 8270
% 2-Fluorophenol	57		%	04/02/09		KCA	SW 8270
% Nitrobenzene-d5	51		%	04/02/09		KCA	SW 8270
% Phenol-d5	58		%	04/02/09		KCA	SW 8270
% Terphenyl-d14	58		%	04/02/09		KCA	SW 8270

1 - This parameter is not verified by NY NELAP for this matrix. NY NELAP does not offer verification for all parameters.

Comments:

Correctivity is based solely on the pH analysis performed above.

Reliability is based solely on the results of the Standard Endpoint analysis performed above.

The reactivity, reported above, is based only on the EPA Interim Guidance for Reactive Oxygen and Reactive Sulfide. This method is no longer listed in the current version of SW 846.

If there are any questions regarding this data, please call Phoenix Client Services at extension 200.

ND=Not detected RL=Below Detection Level RL=Reporting Level

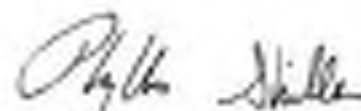

Phyllis Miller, Laboratory Director

April 26, 2009



Environmental Laboratories, Inc.
527 East Middle Turnpike, P.O. Box 375, Manchester, CT 06040
Tel. (860) 645-1132 Fax (860) 645-0623



QA/QC Report

April 10, 2009

QA/QC Data

SDG I.D.: GAR50397

Parameter	Blank	Dup RPD	LC9 %	LC9D %	LC9 RPD	MS Rec %	MS Dup Rec %	RPD
QA/QC Batch 123955, QC Sample No: AR50021 (AR50397, AR50398, AR50399, AR50400, AR50401, AR50402, AR50403, AR50404)								
Mercury	NDL	NC	105	101	3.0	104	100	1.0
QA/QC Batch 123905, QC Sample No: AR50024 (AR50397, AR50398, AR50399, AR50400, AR50401, AR50402, AR50403, AR50404)								
ICP Metals - Soil								
Antimony	NDL	NC	85.7	106	25.0	84.1	84.8	6.8
Arsenic	NDL	NC	88.8	118	30.5	84.9	85.5	1.9
Barium	NDL	24.0	92.6	124	25.0	90.5	101	1.7
Beryllium	NDL	NC	88.2	115	26.4	85.0	88.8	4.4
Cadmium	NDL	NC	100	119	17.4	85.4	86.0	6.7
Chromium	NDL	4.00	93.6	124	21.9	89.6	90.2	6.7
Copper	NDL	3.00	87.5	113	25.4	90.2	91.6	1.5
Lead	NDL	16.8	84.3	107	23.7	84.1	85.4	1.5
Nickel	NDL	7.50	91.2	121	28.1	87.5	86.3	1.4
Selenium	NDL	NC	78.5	106	35.0	75.1	76.4	1.7
Silver	NDL	NC	94.8	129	30.8	90.4	90.0	1.8
Thallium	NDL	NC	90.4	122	21.8	87.4	88.3	1.0
Zinc	NDL	1.00	85.7	116	30.0	84.3	85.4	1.0

QA/QC Batch 123993, QC Sample No: AR50400 (AR50397, AR50398, AR50399, AR50400, AR50401, AR50402, AR50403, AR50404)

ICP Metals - Aqueous Extraction

Antimony	NDL	NC	97.9	95.4	1.5	96.2	98.0	6.2
Arsenic	NDL	NC	98.4	88.8	0.8	99.5	100	0.5
Barium	NDL	3.19	89.3	87.8	1.8	86.6	89.4	3.2
Beryllium	NDL	NC	93.4	91.5	2.1	90.3	90.8	2.7
Cadmium	NDL	NC	93.3	91.7	1.7	92.5	93.2	0.8
Chromium	NDL	NC	90.4	89.2	8.5	90.3	90.9	6.0
Copper	NDL	NC	90.7	89.2	1.7	90.3	91.7	1.5
Lead	NDL	NC	91.8	90.2	1.8	91.6	90.9	0.8
Nickel	NDL	NC	93.5	91.2	2.5	91.7	91.5	6.2
Selenium	NDL	NC	107	104	2.8	107	100	1.9
Silver	NDL	NC	95.2	84.4	0.8	95.6	94.7	6.9
Thallium	NDL	NC	93.6	82.8	1.1	93.8	93.0	6.9
Zinc	NDL	1.00	109	101	2.0	90.0	91.0	1.1

QA/QC Data

SDG I.D.: QAR50397

Parameter	Blank	Dup RPD	LCS %	LCSD %	LCS RPD	MS Rec %	MS Dup Rec %	RPD
-----------	-------	------------	----------	-----------	------------	-------------	-----------------	-----

2 - This parameter is outside laboratory list/and specified limits.

If there are any questions regarding this data, please call Phoenix Client Services at extension 200.

RPD - Relative Percent Difference

LCS - Laboratory Control Sample

LCSD - Laboratory Control Sample Duplicate

MS - Matrix Spike

MS Dup - Matrix Spike Duplicate

NC - No Criteria

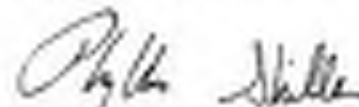

Phyllis Shiller, Laboratory Director

April 10, 2009



Environmental Laboratories, Inc.
 527 East Middle Turnpike, P.O. Box 375, Manchester, CT 06040
 Tel. (860) 545-1132 Fax (860) 545-0623



QA/QC Report

April 10, 2009

QA/QC Data

SDG I.D.: GAR50397

Parameter	Blank	Dup	LCS	LCSD	LCS	MS	MS Dup	RPD
		RPD	%	%	RPD	Rec %	Rec %	
QA/QC Batch 123996, QC Sample No: AR50397 (AR50397, AR50398, AR50399, AR50400, AR50401, AR50402, AR50403, AR50404)								
pH - Soil		3.10	99.8					
QA/QC Batch 124043, QC Sample No: AR50397 (AR50397, AR50398, AR50399, AR50400, AR50401, AR50402, AR50403, AR50404)								
Reactivity - Cyanide	BDL	NC	95.7					
QA/QC Batch 124292, QC Sample No: AR51267 (AR50399, AR50404)								
Fresh Paint		NC	Passed					

If there are any questions regarding this data, please call Phoenix Client Services at extension 200.

- RPD - Relative Percent Difference
- LCS - Laboratory Control Sample
- LCSD - Laboratory Control Sample Duplicate
- MS - Matrix Spike
- MS Dup - Matrix Spike Duplicate
- NC - No Criteria

Phyllis Ghiller, Laboratory Director
 April 10, 2009



Environmental Laboratories, Inc.
 527 East Middle Turnpike, P.O. Box 375, Manchester, CT 06040
 Tel. (860) 645-1182 Fax (860) 645-0623



QA/QC Report

April 10, 2009

QA/QC Data

SDG I.D.: GAR50397

Parameter	Blank	QA/QC Data			SDG I.D.: GAR50397		
		LC9 %	LC9D %	LC9 RPD	MS Rec %	MS Dup Rec %	RPD
Volatiles							
1,1,1,2-Tetrachloroethane	NO	82	87	5.9	91	92	1.1
1,1,1-Trichloroethane	NO	85	90	5.7	91	91	6.0
1,1,2,2-Tetrachloroethane	NO	<70	<70	NC	82	82	6.0
1,1,2-Trichloroethane	NO	86	87	1.2	97	97	6.0
1,1-Dichloroethane	NO	89	94	5.5	96	94	2.1
1,1-Dichloroethene	NO	90	91	1.1	95	96	3.2
1,1-Dichloropropene	NO	91	90	1.1	98	98	6.0
1,2,3-Trichlorobenzene	NO	78	77	1.3	83	87	4.7
1,2,3-Trichloropropene	NO	87	92	5.6	94	98	4.2
1,2,4-Trichlorobenzene	NO	72	70	2.8	77	82	6.0
1,2,4-Trimethylbenzene	NO	89	86	3.4	94	92	2.2
1,2-Dibromo-3-chloropropane	NO	62	69	6.2	90	97	4.2
1,2-Dibromobenzene	NO	86	83	3.6	82	91	1.1
1,2-Dichlorobenzene	NO	79	79	6.0	86	84	2.4
1,2-Dichloropropane	NO	87	89	2.3	90	94	2.1
1,2,5-Trimethylbenzene	NO	89	88	1.1	96	93	3.2
1,3-Dichlorobenzene	NO	81	90	1.2	86	89	1.1
1,3-Dichloropropane	NO	85	90	5.7	94	90	2.1
1,4-Dichlorobenzene	NO	89	78	2.5	86	86	2.9
2,2-Dichloropropane	NO	82	83	1.2	89	87	1.2
2-Chlorobutane	NO	87	89	2.3	90	90	4.1
2-Hexanone	NO	75	79	3.9	80	84	1.2
2-Isopropyltoluene	NO	92	91	1.1	99	98	2.1
4-Chlorobutene	NO	83	83	0.0	92	90	2.2
4-Methyl-2-pentanone	NO	81	95	4.8	90	92	2.2
Acetone	NO	<70	<70	NC	87	87	6.0
Acrylonitrile	NO	82	88	3.1	92	92	6.0
Benzene	NO	91	92	1.1	98	98	6.0
Bromobenzene	NO	86	88	2.3	96	92	4.3
Bromochloroethane	NO	86	91	5.6	94	93	1.1
Bromodifluoroethane	NO	83	84	1.2	87	89	2.3
Bromobenz	NO	75	79	7.0	86	90	4.5
Bromonethane	NO	108	87	21.5	84	102	19.4
Carbon Disulfide	NO	85	88	3.5	90	93	6.0
Carbon tetrachloride	NO	85	85	2.4	87	88	1.1
Chlorobenzene	NO	88	89	1.1	96	98	2.1
Chloroethane	NO	95	96	3.2	91	94	3.2
Chloroform	NO	85	87	4.7	91	90	1.1

QA/QC Data

SDG I.D.: QAR50397

Parameter	Blank	LC5 %	LC50 %	LC5 RPD	M5 Rec %	M5 Dup Rec %	RPD
Chloroethane	NO	96	101	6.8	87	85	2.9
cis-1,2-Dichloroethane	NO	88	95	3.7	87	98	1.0
cis-1,3-Dichloropropene	NO	80	84	1.2	81	92	1.1
Dibromochloroethane	NO	78	84	7.4	81	90	1.1
Dibromodichloroethane	NO	85	85	6.0	84	95	2.1
Dibromomethane	NO	82	83	1.2	80	90	1.1
Dichlorodifluoroethane	NO	138	>130	NO	75	75	1.0
Ethylbenzene	NO	92	91	1.1	98	98	6.0
Hexachlorobutadiene	NO	88	77	11.0	81	92	1.1
Isopropylbenzene	NO	90	91	1.1	102	98	4.0
m,p-Xylene	NO	92	92	6.0	99	99	6.0
Methyl ethyl ketone	NO	<70	88	NO	90	78	14.3
Methyl isobutyl ether (MIBK)	NO	88	85	3.5	90	94	4.3
Methylene chloride	NO	88	88	6.0	80	82	2.5
Naphthalene	NO	88	93	7.8	82	98	6.3
n-Butylbenzene	NO	82	77	6.3	90	88	2.2
n-Propylbenzene	NO	84	91	3.2	101	97	4.0
o-Xylene	NO	91	91	6.0	98	99	1.0
p,p'-DDE	NO	91	88	5.8	88	93	3.2
sec-Butylbenzene	NO	91	87	4.8	88	95	3.1
Styrene	NO	98	95	6.0	98	100	2.0
tert-Butylbenzene	NO	88	94	1.1	102	98	4.0
Tetrahydrofuran	NO	88	87	1.1	85	94	1.1
Tetrahydrofuran (THF)	NO	80	83	3.7	88	91	3.4
Toluene	NO	95	96	5.5	97	97	6.0
trans-1,2-Dichloroethane	NO	90	90	2.2	81	94	3.2
trans-1,3-Dichloropropene	NO	79	81	2.5	88	83	1.1
trans-1,4-dichloro-2-butene	NO	72	78	1.4	78	81	3.8
Trichloroethane	NO	102	101	1.0	106	100	3.8
Trichlorofluoroethane	NO	90	92	2.2	84	85	1.2
Trichlorofluoromethane	NO	91	91	6.0	84	90	1.1
Vinyl chloride	NO	99	106	6.8	81	91	6.0
% 1,2-dichlorobenzene-d6	99	102	100	2.0	100	99	6.0
% Dibromofluorobenzene	82	88	87	1.0	88	98	6.0
% Dibromodifluorobenzene	89	90	102	3.0	101	101	6.0
% Toluene-d8	100	102	99	2.0	100	101	1.0

QA/QC Batch 123840, QC Sample No: AR69945 (AR50397, AR50398, AR50399, AR50400, AR50401, AR50402, AR50403, AR50404)

Polychlorinated Biphenyls

PCB 1016	NO	101	98	3.0	82	92	6.0
PCB 1221	NO						
PCB 1237	NO						
PCB 1242	NO						
PCB 1248	NO						
PCB 1254	NO						
PCB 1260	NO	95	90	3.3	88	85	3.8
PCB 1262	NO						
PCB 1268	NO						
% DDDP (Sumgate flow)	99	78	88	11.9	90	85	6.7

QA/QC Data

SDG I.D.: QAR50397

Parameter	Blank	LC5 %	LC5D %	LC5 RPD	M5 Rec %	M5 Dup Rec %	RPD
% TCMX (Surrogate Bias)	80	79	74	6.5	74	74	6.0
QA/QC Batch 123920, GC Sample No: AR50329 (AR50337, AR50358, AR50399, AR50400, AR50401, AR50402, AR50403, AR50404)							
Total Petroleum Hydrocarbons							
Total Petroleum Hydrocarbons	ND	75	75	4.0	85	79	3.0
QA/QC Batch 126191, GC Sample No: AR50386 (AR50388, AR50401)							
Volatiles							
1,1,2-Trichloroethane	ND	95	95	0.0	92	92	6.0
1,1,1-Trichloroethane	ND	95	95	2.1	91	91	6.0
1,1,2,2-Tetrachloroethane	ND	85	84	1.2	73	79	3.0
1,1,2-Trichloroethane	ND	95	95	2.1	94	93	1.1
1,1-Dichloroethane	ND	98	99	1.0	99	94	5.2
1,1-Dichloroethane	ND	90	97	7.5	90	92	3.3
1,1-Dichloropropane	ND	95	98	3.1	95	97	1.0
1,2,3-Trichlorobenzene	ND	89	90	4.4	84	82	2.4
1,2,3-Trichloropropane	ND	94	112	17.5	90	95	4.1
1,2,4-Trichlorobenzene	ND	85	85	0.0	78	73	6.6
1,2,4-Trimethylbenzene	ND	97	98	1.0	83	81	2.2
1,2-Dibromo-3-chloropropane	ND	89	105	16.5	95	97	2.1
1,2-Dichlorobenzene	ND	95	90	0.0	91	87	4.5
1,2-Dichloroethane	ND	80	88	0.0	88	85	3.5
1,2-Dichloropropane	ND	95	97	2.1	95	94	1.1
1,3,5-Trimethylbenzene	ND	97	95	2.1	83	94	1.1
1,3-Dichlorobenzene	ND	91	91	0.0	89	85	4.6
1,3-Dichloropropane	ND	97	98	1.0	95	95	0.0
1,4-Dichlorobenzene	ND	91	91	0.0	85	84	2.4
2,2-Dichloropropane	ND	89	91	2.2	84	84	0.0
2-Chlorotoluene	ND	95	95	1.0	94	94	0.0
2-Mexxone	ND	90	95	0.0	84	89	4.7
2-Propyltoluene	ND	97	98	1.0	97	95	2.1
4-Chlorotoluene	ND	95	92	1.1	91	88	3.4
4-Methyl-2-pentanone	ND	92	96	4.0	90	90	0.0
Axylene	ND	<70	75	ND	70	67	4.4
Acetylene	ND	92	97	5.3	94	93	1.1
Benzene	ND	97	99	2.0	100	95	4.1
Bromobenzene	ND	95	95	1.0	85	94	1.1
Bromochloroethane	ND	94	95	5.2	95	94	2.1
Bromo-chloroethane	ND	95	93	0.0	89	87	2.0
Bromobenzene	ND	89	92	3.3	89	89	0.0
Bromobenzene	ND	81	122	40.4	113	81	33.0
Carbon Disulfide	ND	89	94	5.5	95	91	4.3
Carbon tetrachloride	ND	89	92	3.3	89	88	1.1
Chlorobenzene	ND	95	97	1.0	95	93	3.2
Chloroethane	ND	97	92	5.3	95	94	1.1
Chloroform	ND	95	93	0.0	92	90	2.2
Chloroethane	ND	108	107	0.9	92	92	0.0
cis-1,2-Dichloroethane	ND	98	100	2.0	88	98	2.1
cis-1,3-Dichloropropane	ND	95	93	0.0	90	89	4.4

QA/QC Data

SDG I.D.: QAR50397

Parameter	Blank	LC5 %	LC5D %	LC5 RPD	M5 Rec %	M5 Dup Rec %	RPD
Dibenzofuran	NO	95	94	1.1	90	91	1.1
Dibenzofuran	NO	95	95	0.1	95	93	2.1
Dibenzofuran	NO	91	92	1.1	83	90	3.3
Dichlorodifluoromethane	NO	>130	>130	NO	88	88	6.0
Ethylbenzene	NO	99	99	0.0	97	96	1.0
Hexachlorobenzene	NO	91	92	1.1	88	87	1.1
Isopropylbenzene	NO	95	95	0.0	99	100	1.0
m,p-Xylene	NO	99	100	1.0	100	97	3.0
Methyl ethyl ketone	NO	94	95	4.3	81	93	13.8
Methyl isobutyl ether (MIBK)	NO	90	98	6.5	95	88	6.7
Methylene chloride	NO	89	95	7.0	88	83	5.8
Naphthalene	NO	95	107	10.8	91	97	6.4
n-Butylbenzene	NO	94	95	4.3	85	85	6.0
n-Propylbenzene	NO	99	100	1.0	98	97	1.0
o-Xylene	NO	95	100	2.0	99	95	3.1
p-Isopropyltoluene	NO	98	98	0.0	91	91	6.0
sec-Butylbenzene	NO	97	95	2.1	95	95	1.0
Styrene	NO	99	100	1.0	99	95	4.1
tert-Butylbenzene	NO	101	100	1.0	89	99	6.0
Tetrahydrofuran	NO	97	95	2.1	83	93	6.0
Tetrahydrofuran (THF)	NO	95	98	8.5	90	90	6.0
Toluene	NO	97	98	1.0	87	95	2.1
trans-1,2-Dichlorobenzene	NO	95	100	4.1	87	91	6.4
trans-1,3-Dichloropropene	NO	91	93	2.2	88	85	3.5
trans-1,4-Dichloro-2-butene	NO	84	91	8.0	79	75	3.9
Trichloroethene	NO	98	101	3.0	117	105	6.5
Trichlorofluoromethane	NO	94	95	2.1	88	88	2.3
Trichloroethylene	NO	91	93	2.2	92	93	1.1
Vinyl chloride	NO	100	107	3.8	89	95	4.1
% 1,2-dichlorobenzene-d1	88	98	95	1.0	101	98	3.0
% Bromofluorobenzene	95	99	100	2.0	99	98	1.0
% Dibromofluoromethane	87	99	101	2.0	88	100	5.0
% Toluene-d8	88	100	101	1.0	100	100	6.0

QA/QC Batch 123922, GC Sample No: AR50423 (AR50397, AR50598, AR50399, AR50400, AR50401, AR50402, AR50403, AR50404)

Semivolatiles

1,2,4,5-Tetrachlorobenzene	NO	81	88	11.8	85	78	11.2
1,2,4-Trichlorobenzene	NO	75	81	20.8	75	72	6.9
1,2-Dichlorobenzene	NO	70	59	12.1	72	68	5.7
1,3-Dichlorobenzene	NO	69	57	16.0	71	67	5.8
1,4-Dichlorobenzene	NO	70	55	15.4	71	69	2.9
2,4,5-Trichlorophenol	NO	89	86	26.3	84	90	4.3
2,4,6-Trichlorophenol	NO	79	82	24.1	87	79	6.6
2,4-Dichlorophenol	NO	80	86	16.2	84	78	7.4
2,6-Dimethylphenol	NO	44	38	14.8	50	45	10.5
2,4-Dichlorophenol	NO	>130	>130	NO	>130	>130	NO
2,4-Dinitrochlorobenzene	NO	77	85	24.8	80	74	7.8
2,6-Dinitrochlorobenzene	NO	78	58	26.4	82	73	11.8
2-Chloronaphthalene	NO	79	82	24.1	82	75	8.9

QA/QC Data

SDG I.D.: QAR50397

Parameter	Blank	LC5 %	LC50 %	LC5 RPD	M5 Rec %	M5 Dup Rec %	RPD
2-Chlorophenol	NO	67	57	16.1	71	66	7.9
2-Methylphenol	NO	38	91	19.3	74	69	7.0
2-Methylphenol (o-cresol)	NO	65	55	11.0	70	64	8.0
2-Nitroaniline	NO	119	96	13.6	107	119	2.6
2-Nitrophenol	NO	66	57	11.6	77	71	6.1
3,4-Dichlorophenol (m-p-cresol)	NO	66	53	20.3	72	66	10.2
3,5-Dichlorobenzidine	NO	NA	NA	NO	NA	NA	NO
3-Nitroaniline	NO	90	75	16.2	97	86	12.9
4,6-Diamino-2-methylphenol	NO	<30	<30	NC	68	63	12.5
4-Bromophenyl phenyl ether	NO	60	66	16.2	66	78	12.8
4-Chloro-3-methylphenol	NO	38	93	16.1	78	75	2.8
4-Chloroaniline	NO	75	66	9.7	76	<30	NC
4-Chlorophenyl phenyl ether	NO	65	66	22.8	66	62	7.1
4-Nitroaniline	NO	79	60	21.3	81	75	7.7
4-Nitrophenol	NO	88	71	21.4	97	86	13.2
Acenaphthene	NO	79	62	24.1	81	75	6.4
Acenaphthylene	NO	75	58	26.6	78	71	6.4
Acetophenone	NO	66	58	15.9	72	67	7.2
Aniline	NO	NA	NA	NC	NA	NA	NC
Anthrone	NO	82	66	23.1	86	80	6.1
Anthracene	NO	66	53	21.8	76	68	11.1
Benz(a)anthracene	NO	88	68	16.8	92	83	10.3
Carbazole	NO	NA	NA	NC	NA	NA	NC
Benzo(a)pyrene	NO	83	68	19.9	88	82	7.1
Benzo(b)fluoranthene	NO	62	63	26.2	66	62	7.1
Benzo(g)perylene	NO	65	64	25.9	66	79	6.5
Benzo(k)fluoranthene	NO	66	70	22.8	67	80	8.4
Benzoic acid	NO	NA	NA	NO	NA	NA	NO
Benzyl butyl phthalate	NO	88	68	21.1	90	82	6.3
Di(2-ethylhexyl) sebacate	NO	60	56	16.6	74	66	12.9
Di(2-ethylhexyl) ether	NO	61	51	11.9	64	62	5.2
Di(2-ethylhexyl) sebacate	NO	60	56	16.2	62	60	3.9
Di(2-ethylhexyl) phthalate	NO	64	66	16.6	66	62	6.9
Carbazole	NO	89	76	12.8	97	88	6.0
Chrysene	NO	85	67	23.7	90	82	6.3
Dibenz(a,h)anthracene	NO	61	64	22.4	66	60	7.2
Dibenzofuran	NO	77	60	24.8	81	75	7.7
Diethyl phthalate	NO	62	63	26.2	67	63	6.4
Dimethyl phthalate	NO	65	66	24.3	67	63	6.4
Di-n-butyl phthalate	NO	79	62	24.1	80	75	5.1
Di-n-octyl phthalate	NO	65	67	21.3	69	63	10.7
Fluorenone	NO	82	64	24.7	86	79	6.5
Fluorene	NO	82	66	21.6	86	80	7.2
Heptachlorobenzene	NO	77	58	26.1	78	71	6.4
Heptachlorobutadiene	NO	75	63	18.7	80	73	6.2
Heptachlorocyclopentadiene	NO	61	43	17.0	60	66	6.9
Heptachloroethane	NO	64	54	16.9	66	63	4.7
Indeno(1,2,3-cd)pyrene	NO	82	64	24.7	85	78	6.6
Isophorone	NO	75	61	11.9	74	71	4.1

QA/QC Data

SDG I.D.: QAR50397

Parameter	Blank	LC5 %	LC50 %	LC5 RPD	M5 Rec %	M5 Dup Rec %	RPD
Naphthalene	NO	74	56	22.6	75	67	11.3
Nitrobenzene	NO	64	53	11.8	66	62	6.0
N-Nitrosodimethylaniline	NO	112	96	15.4	88	<30	NO
N-Nitrosodipropylaniline	NO	65	55	9.7	69	66	4.4
N-Nitrosodiphenylaniline	NO	64	70	15.2	91	64	6.0
Paracetamol/diacetone	NO	80	83	20.9	84	79	6.1
Paracetamol/phenol	NO	64	66	24.0	NO	129	NO
Phenanthrene	NO	75	66	25.5	77	72	6.7
Phenol	NO	64	52	20.7	67	62	3.8
Pyrene	NO	61	55	21.9	66	78	5.8
Pyridine	NO	87	75	14.8	66	53	21.8
% 2,4,6-Trinitrophenol	30	74	66	11.4	87	79	6.6
% 2-Fluorobiphenyl	65	72	56	25.0	74	68	6.5
% 2-Fluorophenol	61	67	56	11.9	72	68	8.7
% Menthonone d5	59	64	56	13.3	66	62	6.3
% Phenol d5	63	67	57	15.1	71	65	8.8
% Terphenyl d4	64	65	53	20.3	73	65	11.6

GA/QC Batch 124185, GC Sample No: AFB0405 (AFB0400)

Volatiles

1,1,1,2-Tetrachloroethane	NO	95	95	0.0	84	100	17.4
1,1,1-Trichloroethane	NO	64	94	0.0	81	95	15.9
1,1,2,2-Tetrachloroethane	NO	74	71	4.1	67	62	20.1
1,1,2-Trichloroethane	NO	67	80	7.5	87	95	8.8
1,1-Dichloroethane	NO	64	93	1.1	81	94	14.9
1,1-Dichloroethene	NO	82	79	3.7	73	78	6.6
1,1-Dichloropropene	NO	61	93	2.2	79	92	15.2
1,2,3-Trichlorobenzene	NO	60	83	0.0	74	67	15.1
1,2,3-Trichloropropene	NO	100	98	6.9	87	95	8.8
1,2,4-Trichlorobenzene	NO	74	74	0.0	69	62	17.2
1,2,4-Trimethylbenzene	NO	67	94	3.1	78	94	18.8
1,2-Dibromo-3-chloropropane	NO	114	102	11.1	102	106	3.8
1,2-Dichlorobenzene	NO	67	86	1.2	75	67	14.8
1,2-Dichloroethane	NO	88	93	6.3	84	92	8.1
1,2-Dichloropropene	NO	67	96	1.0	84	97	14.4
1,3,5-Trimethylbenzene	NO	90	90	0.0	77	91	16.7
1,3-Dichlorobenzene	NO	84	83	1.2	74	89	18.4
1,3-Dichloropropene	NO	111	95	6.1	86	96	8.7
1,4-Dichlorobenzene	NO	60	80	0.0	72	64	15.4
2,2-Dichloropropene	NO	88	87	1.1	71	91	24.7
2-Chlorobutane	NO	66	88	2.3	76	91	16.9
2-Pentanone	NO	104	96	8.0	101	98	3.1
2-Isopropyltoluene	NO	61	93	2.2	79	90	18.4
4-Chlorobutane	NO	66	88	0.0	76	92	15.5
4-Methyl-2-pentanone	NO	111	97	13.5	102	100	2.0
Acetone	NO	84	<39	NO	75	62	19.9
Acrylonitrile	NO	108	94	13.9	96	98	6.0
Benzene	NO	62	91	1.1	80	93	15.0
Bromobenzene	NO	95	95	0.0	80	92	14.9

QA/QC Data

SDG I.D.: QAR50397

Parameter	Blank	LC5 %	LC50 %	LC5 RPD	M5 Rec %	M5 Dup Rec %	RPD
Bromochloroethane	NO	96	93	3.2	80	95	13.5
Bromodichloroethane	NO	96	95	3.1	80	97	19.2
Bromobenzene	NO	98	92	6.3	80	98	8.5
Bromomethane	NO	80	76	5.1	65	66	1.5
Carbon Dioxide	NO	75	75	0.9	70	74	5.6
Carbon tetrachloride	NO	61	90	1.1	79	94	17.3
Chlorobenzene	NO	88	89	1.1	79	92	15.2
Chloroethane	NO	84	88	4.7	70	79	12.1
Chloroform	NO	61	90	1.1	81	61	11.8
Chloromethane	NO	85	101	16.0	62	60	29.8
cis-1,2-Dichloroethane	NO	65	93	6.0	80	94	15.1
cis-1,3-Dichloropropene	NO	100	94	6.2	90	99	5.5
Dibromochloroethane	NO	95	93	3.2	88	100	12.8
Dibromomethane	NO	107	95	11.9	95	98	1.0
Dibromobenzene	NO	67	93	4.2	86	93	7.8
Dichlorodifluoroethane	NO	127	123	3.2	64	74	14.5
Ethylbenzene	NO	62	93	1.1	80	95	17.1
Hexachlorobutadiene	NO	60	83	5.7	74	91	20.8
Isopropylbenzene	NO	60	91	1.1	80	98	18.2
m,p-Xylene	NO	65	94	1.1	80	67	19.2
Methyl ethyl ketone	NO	102	85	18.2	95	90	2.1
Methyl isobutyl ether (MIBK)	NO	114	85	26.1	80	88	14.1
Methylene chloride	NO	61	76	14.1	71	60	2.0
Naphthalene	NO	>130	115	NC	64	108	13.0
n-Butylbenzene	NO	78	79	1.5	71	67	20.3
n-Propylbenzene	NO	89	89	0.0	78	90	17.5
n-Xylene	NO	60	90	0.0	80	96	18.2
p-Isopropyltoluene	NO	67	96	5.4	75	91	19.3
sec-Butylbenzene	NO	88	90	2.2	76	60	10.0
Toluene	NO	65	94	1.1	83	67	15.8
tert-Butylbenzene	NO	64	95	1.1	81	96	10.9
Tetrachloroethane	NO	80	85	1.2	77	90	18.8
Tetrahydrofuran (THF)	NO	119	96	26.7	106	90	15.5
Toluene	NO	60	90	0.0	80	92	14.0
trans-1,2-Dichloroethane	NO	61	77	16.7	78	75	3.9
trans-1,3-Dichloropropene	NO	106	93	15.1	94	98	4.2
trans-1,4-dichloro-2-butene	NO	123	90	28.8	108	94	13.9
Trichloroethane	NO	102	101	1.0	81	100	12.4
Trichlorofluoroethane	NO	62	88	4.4	74	81	6.0
Trichloroethane	NO	82	81	1.2	70	78	10.8
Vinyl chloride	NO	80	90	1.1	68	79	15.0
% 1,2-Dibromobenzene-d1	100	101	101	0.0	100	99	1.0
% Bromofluorobenzene	87	104	103	1.0	106	104	1.0
% Dibromofluoroethane	95	101	98	3.0	102	97	5.0
% Fluorene-d1	88	100	99	1.0	102	101	1.0

QA/QC Batch 128522, QC Sample No: AR51268 (a50397)

Volatiles

1,1,1,2-Tetrachloroethane	NO	100	114	13.3	99	112	12.3
---------------------------	----	-----	-----	------	----	-----	------

QA/QC Data

SDG I.D.: QAR50397

Parameter	Blank	LC5 %	LC50 %	LC5 RPD	M5 Rec %	M5 Dup Rec %	RPD
1,1,1-Trichloroethane	NO	100	100	14.8	100	118	13.8
1,1,2,2-Tetrachloroethane	NO	32	86	11.7	71	83	15.8
1,1,2-Trichloroethane	NO	100	108	8.0	101	107	3.8
1,1-Dichloroethane	NO	99	114	14.1	87	119	15.2
1,1-Dichloroethene	NO	90	98	8.5	98	108	3.8
1,1-Dichloropropene	NO	98	112	15.4	98	111	14.3
1,2,3-Trichlorobenzene	NO	86	93	7.8	79	82	3.7
1,2,3-Trichloropropene	NO	102	111	8.5	96	102	6.1
1,2,4-Trichlorobenzene	NO	77	84	8.7	72	73	1.8
1,2,4-Trimethylbenzene	NO	92	100	11.3	88	96	8.7
1,2-Dibromo-3-chloropropane	NO	110	117	6.2	111	112	6.9
1,2-Dibromobenzene	NO	83	93	11.4	81	88	6.0
1,2-Dichloroethane	NO	107	118	9.8	108	119	6.7
1,2-Dichloropropene	NO	102	116	12.8	100	113	12.2
1,3,5-Trimethylbenzene	NO	87	102	15.9	86	95	6.9
1,3-Dibromobenzene	NO	80	90	11.8	79	84	6.1
1,3-Dichloropropene	NO	101	111	9.4	101	108	7.6
1,4-Dibromobenzene	NO	79	86	8.5	75	81	7.7
2,2-Dichloropropene	NO	90	111	20.9	84	108	13.8
2-Chlorobenzene	NO	85	96	12.2	83	92	10.3
2-Pyridone	NO	109	108	6.9	92	100	10.3
2-Isopropyltoluene	NO	82	106	13.2	88	98	10.8
4-Chlorobenzene	NO	87	96	12.0	83	90	6.1
4-Methyl-2-pentanone	NO	113	110	1.8	108	109	6.9
Acetone	NO	84	74	12.7	81	82	1.2
Acrylonitrile	NO	103	110	6.8	101	105	3.9
Benzene	NO	67	112	14.4	86	108	12.7
Bromobenzene	NO	88	100	12.8	86	94	8.9
Bromochloromethane	NO	84	100	14.8	83	107	14.0
Bromochloroethane	NO	107	126	16.3	106	117	10.8
Bromofluoromethane	NO	100	112	8.4	100	111	7.5
Bromomethane	NO	89	98	10.8	84	107	12.8
Carbon Disulfide	NO	67	97	10.9	86	108	6.7
Carbon tetrachloride	NO	100	121	16.1	100	117	8.9
Chlorobenzene	NO	90	101	11.0	87	99	12.8
Chloroethane	NO	95	110	11.3	100	122	10.9
Chloroform	NO	98	110	12.8	87	119	12.8
Chloromethane	NO	92	127	32.0	81	122	29.1
cis-1,2-Dichloroethane	NO	84	108	13.9	80	108	13.1
cis-1,3-Dichloropropene	NO	107	117	8.9	100	115	8.1
Dibromochloromethane	NO	105	117	6.9	106	115	8.1
Dibromodifluoromethane	NO	110	113	2.7	108	113	3.8
Dibromomethane	NO	100	112	11.3	100	113	12.2
Dichlorodifluoromethane	NO	117	*130	NO	112	128	13.3
Ethylbenzene	NO	80	106	13.1	80	100	13.5
Hexachlorobutadiene	NO	86	96	14.1	82	90	6.3
Isopropylbenzene	NO	87	98	11.9	88	98	10.8
m,p-Xylene	NO	84	108	13.9	81	102	11.4
Methyl ethyl ketone	NO	90	98	5.2	82	94	13.8

QA/QC Data

SDG I.D.: QAR50397

Parameter	Blank	LCS %	LCSD %	LCS RPD	MS Rec %	MS Dup Rec %	RPD
Methyl Isobutyl Ketone (MIBK)	NO	118	112	6.2	109	113	6.0
Methylene Chloride	NO	99	96	2.1	87	91	4.5
Naphthalene	NO	111	114	2.7	88	100	1.8
n-Butylbenzene	NO	82	94	12.6	76	83	8.8
n-Propylbenzene	NO	89	100	11.0	85	92	10.3
n-Xylene	NO	91	106	14.3	89	102	13.8
p-Propyltoluene	NO	89	102	12.6	85	92	7.9
sec-Butylbenzene	NO	87	101	14.9	85	95	11.1
Styrene	NO	94	107	12.9	81	101	10.4
tert-Butylbenzene	NO	95	109	15.8	90	104	14.4
Tetrahaloethene	NO	91	104	12.3	89	101	12.8
Tetrahydrofuran (THF)	NO	109	103	6.7	106	109	6.8
Toluene	NO	96	110	12.6	95	106	10.9
trans-1,2-Dichloroethene	NO	101	100	1.0	99	98	1.0
trans-1,3-Dichloropropene	NO	116	119	2.6	113	114	6.0
trans-1,1-dichloro-2-butene	NO	118	103	12.8	113	97	15.2
Trichloroethene	NO	104	117	11.8	107	117	8.0
Trichlorofluoromethane	NO	109	116	11.9	105	118	11.7
Trichloroethylene	NO	99	101	11.5	94	104	10.1
Vinyl chloride	NO	96	113	16.3	87	115	17.0
% 1,2-dichloroethene-d1	NC	100	100	0.0	102	98	4.0
% Bromofluorobenzene	99	104	107	2.8	100	107	1.9
% Chloroacetylonitrile	84	86	86	1.0	87	86	2.1
% Toluene-d8	88	102	104	1.9	108	102	1.0

3 - This parameter is outside laboratory method specified limits.

If there are any questions regarding this data, please call Phoenix Client Services at extension 200.

- RPD - Relative Percent Difference
- LCS - Laboratory Control Sample
- LCSD - Laboratory Control Sample Duplicate
- MS - Matrix Spike
- MS Dup - Matrix Spike Duplicate
- NC - No Criteria

 Phyllis Shiller, Laboratory Director
 April 10, 2009

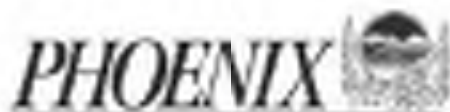

Environmental Laboratories, Inc.
587 East Main Street, P.O. Box 276, Manchester, CT 06040
Tel: (800) 445-3332 Fax: (800) 445-8322



NY Temperature Narration

April 18, 2009

SDG ID: GAR5097

The samples in this delivery group were received at 4C.
(Note acceptance criteria in above Eventlog-up-to 6C)



Comstream Manufacturing
 555 W 1st St
 New York, NY 10014
 Tel: 212-512-0228
 Fax: 212-512-0228

Sub-Surface Chain of Custody

CNS Job #: 600500 Client: ACORN

Sample #: 2005-1234 Site: 4150 BROADWAY FLOOR 1000 NY

Sampling Method: [Signature]

Sample ID #	Date	Time	Temp	Site	Qty	XRF	Enrich	Machine	Tag	Report Format:		Lab	Number of Containers	Lit in Drum	Laboratory Analysis							Lab Project #	Sample Location / Remarks	
										As Received	As Shipped				2005-1234	2005-1234	2005-1234	2005-1234	2005-1234	2005-1234	2005-1234			2005-1234
2005-1234-1001	3/11/07					X			X		X	X	1		X	X	X	X	X	X	X	X	X	TRAIL, S-21
2005-1234-1002	3/11/07					X			X		X	X	1		X	X	X	X	X	X	X	X	X	TRAIL, S-21
2005-1234-1003	3/11/07					X			X		X	X	1		X	X	X	X	X	X	X	X	X	TRAIL, S-21
2005-1234-1004	3/11/07					X			X		X	X	1		X	X	X	X	X	X	X	X	X	TRAIL, S-21
2005-1234-1005	3/11/07					X			X		X	X	1		X	X	X	X	X	X	X	X	X	TRAIL, S-21
2005-1234-1006	3/11/07					X			X		X	X	1		X	X	X	X	X	X	X	X	X	TRAIL, S-21
2005-1234-1007	3/11/07					X			X		X	X	1		X	X	X	X	X	X	X	X	X	TRAIL, S-21
2005-1234-1008	3/11/07					X			X		X	X	1		X	X	X	X	X	X	X	X	X	TRAIL, S-21

Results to: C. POWERS Telephone: (516) 550-3000

Date / Time: 4/1/09 2:00 Date / Time: 4/1/09 3:00

Reviewed by: [Signature] Date / Time: 4/1/09

Analyst: [Signature] Date / Time: 4/1/09

Client: ACORN Email: john@acornmanagement.net

Appendix C

Monitoring Wells – Laboratory Analytical Data Sheets



Environmental Laboratories, Inc.
587 East Middle Turnpike, P.O. Box 379, Manchester, CT 06048
Tel. (800) 645-1102 Fax (800) 645-0825



Analysis Report

May 21, 2009

FOR: Attn: Mr. Charles Powers
CNS Management Corp
550 West Old Country Road
Suite 308
Hicksville, NY 11801

Sample Information

Matrix: WATER
Location Code: CNS
Rush Request:
P.O.#:

Custody Information

Collected by:
Received by: SW
Analyzed by: see "By" below

Date: 05/13/09
Time: 0:00
05/13/09 17:30

Laboratory Data

SDG I.D.: GAR66197
Phoenix I.D.: AR66197

Client ID: ACADIA MW-1

Parameter	Result	RL	Units	Date	Time	By	Reference
Semi-Volatile Extraction	Completed			05/13/09		OK	SW05100520
<u>Volatile Organic Compounds</u>							
1,2,4-Trimethylbenzene	2000	100	ug/L	05/13/09		RJ	SW00218200
1,3,5-Trimethylbenzene	870	10	ug/L	05/13/09		RJ	SW00218200
Benzene	ND	7.0	ug/L	05/13/09		RJ	SW00218200
Ethylbenzene	910	10	ug/L	05/13/09		RJ	SW00218200
Isopropylbenzene	120	10	ug/L	05/13/09		RJ	SW00218200
m,p-Xylene	4300	200	ug/L	05/13/09		RJ	SW00218200
Methyl t-butyl ether (MTBE)	ND	10	ug/L	05/13/09		RJ	SW00218200
Naphthalene	280	10	ug/L	05/13/09		RJ	SW00218200
n-Butylbenzene	51	10	ug/L	05/13/09		RJ	SW00218200
n-Propylbenzene	310	10	ug/L	05/13/09		RJ	SW00218200
o-Xylene	480	20	ug/L	05/13/09		RJ	SW00218200
p-Isopropyltoluene	99	10	ug/L	05/13/09		RJ	SW00218200
sec-Butylbenzene	ND	10	ug/L	05/13/09		RJ	SW00218200
tert-Butylbenzene	ND	10	ug/L	05/13/09		RJ	SW00218200
Toluene	ND	10	ug/L	05/13/09		RJ	SW00218200
Total Xylenes	4800	200	ug/L	05/13/09		RJ	SW00218200
<u>QA/QC: SW050400</u>							
% 1,2-dichlorobenzene-d4	93		%	05/13/09		RJ	SW00218200
% Bromofluorobenzene	105		%	05/13/09		RJ	SW00218200
% Dibromofluoromethane	93		%	05/13/09		RJ	SW00218200
% Toluene-d8	100		%	05/13/09		RJ	SW00218200
<u>Semi-volatiles</u>							
Acenaphthene	ND	8.8	ug/L	05/14/09		KCA	SW 8270
Acenaphthylene	ND	11	ug/L	05/14/09		KCA	SW 8270
Anthracene	ND	8.8	ug/L	05/14/09		KCA	SW 8270
Benzo(a)anthracene	ND	24	ug/L	05/14/09		KCA	SW 8270

Parameter	Result	RL	Units	Date	Time	By	Reference
Benzo(a)pyrene	ND	11	ug/L	05/14/09		KCA	SW 8270
Benzo(b)fluoranthene	ND	11	ug/L	05/14/09		KCA	SW 8270
Benzo(g,h,i)perylene	ND	11	ug/L	05/14/09		KCA	SW 8270
Benzo(k)fluoranthene	ND	11	ug/L	05/14/09		KCA	SW 8270
Chrysene	ND	11	ug/L	05/14/09		KCA	SW 8270
Dibenz(a,h)anthracene	ND	11	ug/L	05/14/09		KCA	SW 8270
Fluoranthene	ND	8.8	ug/L	05/14/09		KCA	SW 8270
Fluorene	ND	8.8	ug/L	05/14/09		KCA	SW 8270
Indeno(1,2,3-cd)pyrene	ND	11	ug/L	05/14/09		KCA	SW 8270
Naphthalene	210	33	ug/L	05/14/09		KCA	SW 8270
Pteridine	ND	24	ug/L	05/14/09		KCA	SW 8270
Pyrene	ND	8.8	ug/L	05/14/09		KCA	SW 8270
QA/QC Success:							
% 2-Fluorobiphenyl	62		%	05/14/09		KCA	SW 8270
% Nitrobenzene-d5	47		%	05/14/09		KCA	SW 8270
% Terphenyl-d14	769		%	05/14/09		KCA	SW 8270

Comments:

* Poor surrogate recovery was observed for semivolatiles. The other surrogates associated with this sample were within QA/QC criteria. No further action was necessary.

If there are any questions regarding this data, please call Phoenix Client Services at extension 200.

ND=Not Detected DEL=Below Detection Level RL=Reporting Level

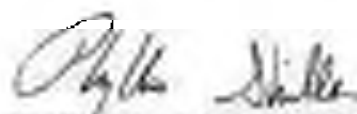
 Phyllis Miller, Laboratory Director
 May 15, 2009



Environmental Laboratories, Inc.
 587 East Middle Turnpike, P.O. Box 379, Manchester, CT 06040
 Tel. (800) 645-1102 Fax (800) 645-0825



Analysis Report

May 21, 2009

FOR: Attn: Mr. Charles Powers
 CNS Management Corp
 550 West Old Country Road
 Suite 308
 Hicksville, NY 11801

Sample Information

Matrix: WATER
 Location Code: CNS
 Rush Request:
 P.O.#:

Custody Information

Collected by:
 Received by: SW
 Analyzed by: see "By" below

Date: 05/13/09
 Time: 0:00
 05/13/09 17:30

Laboratory Data

SDG I.D.: GAR66197
 Phoenix I.D.: AR66155

Client ID: ACADIA MW-2

Parameter	Result	RL	Units	Date	Time	By	Reference
Semi-Volatile Extraction	Completed			05/13/09		OK	SW05100520
<u>Volatile Organic Compounds</u>							
1,2,4-Trimethylbenzene	100	5.0	ug/L	05/13/09		RJ	SW00218200
1,3,5-Trimethylbenzene	88	1.0	ug/L	05/13/09		RJ	SW00218200
Benzene	ND	0.75	ug/L	05/13/09		RJ	SW00218200
Ethylbenzene	7.6	1.0	ug/L	05/13/09		RJ	SW00218200
Isopropylbenzene	15	1.0	ug/L	05/13/09		RJ	SW00218200
m,p-Xylene	76	2.0	ug/L	05/13/09		RJ	SW00218200
Methyl t-butyl ether (MTBE)	ND	1.0	ug/L	05/13/09		RJ	SW00218200
Naphthalene	11	1.0	ug/L	05/13/09		RJ	SW00218200
n-Butylbenzene	ND	1.0	ug/L	05/13/09		RJ	SW00218200
n-Propylbenzene	19	1.0	ug/L	05/13/09		RJ	SW00218200
o-Xylene	25	2.0	ug/L	05/13/09		RJ	SW00218200
p-Isopropyltoluene	3.3	1.0	ug/L	05/13/09		RJ	SW00218200
sec-Butylbenzene	ND	1.0	ug/L	05/13/09		RJ	SW00218200
tert-Butylbenzene	ND	1.0	ug/L	05/13/09		RJ	SW00218200
Toluene	ND	1.0	ug/L	05/13/09		RJ	SW00218200
Total Xylenes	100	2.0	ug/L	05/13/09		RJ	SW00218200
<u>QA/QC: SW050403</u>							
% 1,2-dichlorobenzene-d4	101		%	05/13/09		RJ	SW00218200
% Bromofluorobenzene	100		%	05/13/09		RJ	SW00218200
% Dibromofluoromethane	94		%	05/13/09		RJ	SW00218200
% Toluene-d8	101		%	05/13/09		RJ	SW00218200
<u>Semi-volatiles</u>							
Acenaphthene	ND	10	ug/L	05/14/09		KCA	SW 8270
Acenaphthylene	ND	12	ug/L	05/14/09		KCA	SW 8270
Anthracene	ND	10	ug/L	05/14/09		KCA	SW 8270
Benzo(a)anthracene	ND	20	ug/L	05/14/09		KCA	SW 8270

Parameter	Result	RL	Units	Date	Time	By	Reference
Benzo(a)pyrene	ND	12	ug/L	05/14/09		KCA	SW 8270
Benzo(b)fluoranthene	ND	12	ug/L	05/14/09		KCA	SW 8270
Benzo(g,h,i)perylene	ND	12	ug/L	05/14/09		KCA	SW 8270
Benzo(k)fluoranthene	ND	12	ug/L	05/14/09		KCA	SW 8270
Chrysene	ND	12	ug/L	05/14/09		KCA	SW 8270
Dibenz(a,h)anthracene	ND	12	ug/L	05/14/09		KCA	SW 8270
Fluoranthene	ND	10	ug/L	05/14/09		KCA	SW 8270
Fluorene	ND	10	ug/L	05/14/09		KCA	SW 8270
Indeno(1,2,3-cd)pyrene	ND	12	ug/L	05/14/09		KCA	SW 8270
Naphthalene	10	7.5	ug/L	05/14/09		KCA	SW 8270
Phenanthrene	ND	26	ug/L	05/14/09		KCA	SW 8270
Pyrene	ND	10	ug/L	05/14/09		KCA	SW 8270
QA/QC Statistics							
% 2-Fluorobiphenyl	81		%	05/14/09		KCA	SW 8270
% Nitrobenzene-d5	58		%	05/14/09		KCA	SW 8270
% Terphenyl-d14	30		%	05/14/09		KCA	SW 8270

Comments:

If there are any questions regarding this data, please call Phoenix Client Services at extension 200.

ND=Not detected DEL=Below Detection Level RL=Reporting Level

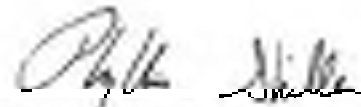

Phyllis Miller, Laboratory Director

May 11, 2009



Environmental Laboratories, Inc.
587 East Middle Turnpike, P.O. Box 379, Manchester, CT 06048
Tel. (800) 645-1102 Fax (800) 645-0825



Analysis Report

May 21, 2009

FOR: Attn: Mr. Charles Powers
CNS Management Corp
550 West Old Country Road
Suite 308
Hicksville, NY 11801

Sample Information

Matrix: WATER
Location Code: CNS
Rush Request:
P.O.#:

Custody Information

Collected by:
Received by: SW
Analyzed by: see "By" below

Date: 05/13/09
Time: 0:00
17:30

Laboratory Data

SDG I.D.: GAR66197
Phoenix I.D.: AR66199

Client ID: ACADIA MW-3

Parameter	Result	RL	Units	Date	Time	By	Reference
Semi-Volatile Extraction	Completed			05/13/09		OK	SW05100520
<u>Volatile Organic Compounds</u>							
1,2,4-Trimethylbenzene	1400	10	ug/L	05/13/09		RJ	SW00218200
1,3,5-Trimethylbenzene	600	10	ug/L	05/13/09		RJ	SW00218200
Benzene	ND	1.0	ug/L	05/13/09		RJ	SW00218200
Ethylbenzene	190	10	ug/L	05/13/09		RJ	SW00218200
Isopropylbenzene	50	10	ug/L	05/13/09		RJ	SW00218200
m,p-Xylene	1400	20	ug/L	05/13/09		RJ	SW00218200
Methyl t-butyl ether (MTBE)	ND	10	ug/L	05/13/09		RJ	SW00218200
Naphthalene	88	10	ug/L	05/13/09		RJ	SW00218200
n-Butylbenzene	ND	10	ug/L	05/13/09		RJ	SW00218200
n-Propylbenzene	160	10	ug/L	05/13/09		RJ	SW00218200
o-Xylene	360	20	ug/L	05/13/09		RJ	SW00218200
p-Isopropyltoluene	21	10	ug/L	05/13/09		RJ	SW00218200
sec-Butylbenzene	ND	10	ug/L	05/13/09		RJ	SW00218200
tert-Butylbenzene	ND	10	ug/L	05/13/09		RJ	SW00218200
Toluene	ND	10	ug/L	05/13/09		RJ	SW00218200
Total Xylenes	1800	20	ug/L	05/13/09		RJ	SW00218200
<u>QA/QC: SW050400</u>							
% 1,2-dichlorobenzene-d4	98		%	05/13/09		RJ	SW00218200
% Bromofluorobenzene	98		%	05/13/09		RJ	SW00218200
% Dibromofluoromethane	88		%	05/13/09		RJ	SW00218200
% Toluene-d8	100		%	05/13/09		RJ	SW00218200
<u>Semi-volatiles</u>							
Acenaphthene	ND	8.0	ug/L	05/14/09		KCA	SW 8270
Acenaphthylene	ND	10	ug/L	05/14/09		KCA	SW 8270
Anthracene	ND	8.0	ug/L	05/14/09		KCA	SW 8270
Benzo(a)anthracene	ND	31	ug/L	05/14/09		KCA	SW 8270

Parameter	Result	RL	Units	Date	Time	By	Reference
Benzo(a)pyrene	ND	10	ug/L	05/14/09		KCA	SW 8270
Benzo(b)fluoranthene	ND	10	ug/L	05/14/09		KCA	SW 8270
Benzo(g,h,i)perylene	ND	10	ug/L	05/14/09		KCA	SW 8270
Benzo(k)fluoranthene	ND	10	ug/L	05/14/09		KCA	SW 8270
Chrysene	ND	10	ug/L	05/14/09		KCA	SW 8270
Dibenz(a,h)anthracene	ND	10	ug/L	05/14/09		KCA	SW 8270
Fluoranthene	ND	8.0	ug/L	05/14/09		KCA	SW 8270
Fluorene	ND	8.0	ug/L	05/14/09		KCA	SW 8270
Indeno(1,2,3-cd)pyrene	ND	10	ug/L	05/14/09		KCA	SW 8270
Naphthalene	95	6.0	ug/L	05/14/09		KCA	SW 8270
Phenanthrene	ND	25	ug/L	05/14/09		KCA	SW 8270
Pyrene	ND	8.0	ug/L	05/14/09		KCA	SW 8270
QA/QC Successes							
% 2-Fluorobiphenyl	93		%	05/14/09		KCA	SW 8270
% Nitrobenzene-d5	97		%	05/14/09		KCA	SW 8270
% Terphenyl-d14	100		%	05/14/09		KCA	SW 8270

Comments:

* Poor surrogate recovery was observed for semivolatiles. The other surrogates associated with this sample were within QA/QC criteria. No further action was necessary.

If there are any questions regarding this data, please call Phoenix Client Services at extension 200.

ND=Not Detected DEL=Below Detection Level RL=Reporting Level

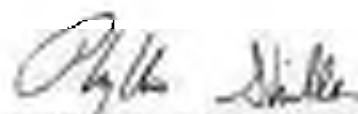
 Phyllis Miller, Laboratory Director
 May 15, 2009



Environmental Laboratories, Inc.
 587 East Middle Turnpike, P.O. Box 379, Manchester, CT 06040
 Tel. (800) 645-1102 Fax (800) 645-0825



Analysis Report

May 21, 2009

FOR: Attn: Mr. Charles Powers
 CNS Management Corp
 550 West Old Country Road
 Suite 308
 Hicksville, NY 11801

Sample Information

Matrix: WATER
 Location Code: CNS
 Rush Request:
 P.O.#:

Custody Information

Collected by:
 Received by: SW
 Analyzed by: see "By" below

Date: 05/13/09
 Time: 0:00
 05/13/09 17:30

Laboratory Data

SDG I.D.: GAR66197
 Phoenix I.D.: AR66170

Client ID: ACADIA MW-4

Parameter	Result	RL	Units	Date	Time	By	Reference
Semi-Volatile Extraction	Completed			05/13/09		OK	SW05100520
<u>Volatile Organic Compounds</u>							
1,2,4-Trimethylbenzene	100	1.0	ug/L	05/13/09		RJ	SW00218200
1,3,5-Trimethylbenzene	35	1.0	ug/L	05/13/09		RJ	SW00218200
Benzene	ND	0.75	ug/L	05/13/09		RJ	SW00218200
Ethylbenzene	18	1.0	ug/L	05/13/09		RJ	SW00218200
Isopropylbenzene	5.0	1.0	ug/L	05/13/09		RJ	SW00218200
m,p-Xylene	150	2.0	ug/L	05/13/09		RJ	SW00218200
Methyl t-butyl ether (MTBE)	ND	1.0	ug/L	05/13/09		RJ	SW00218200
Naphthalene	10	1.0	ug/L	05/13/09		RJ	SW00218200
n-Butylbenzene	ND	1.0	ug/L	05/13/09		RJ	SW00218200
n-Propylbenzene	10	1.0	ug/L	05/13/09		RJ	SW00218200
o-Xylene	25	2.0	ug/L	05/13/09		RJ	SW00218200
p-Isopropyltoluene	2.5	1.0	ug/L	05/13/09		RJ	SW00218200
sec-Butylbenzene	ND	1.0	ug/L	05/13/09		RJ	SW00218200
tert-Butylbenzene	ND	1.0	ug/L	05/13/09		RJ	SW00218200
Toluene	ND	1.0	ug/L	05/13/09		RJ	SW00218200
Total Xylenes	180	2.0	ug/L	05/13/09		RJ	SW00218200
<u>QA/QC: SW050400</u>							
% 1,2-dichlorobenzene-d4	100		%	05/13/09		RJ	SW00218200
% Bromofluorobenzene	105		%	05/13/09		RJ	SW00218200
% Dibromofluoromethane	94		%	05/13/09		RJ	SW00218200
% Toluene-d8	102		%	05/13/09		RJ	SW00218200
<u>Semi-volatiles</u>							
Acenaphthene	ND	8.0	ug/L	05/14/09		KCA	SW 8270
Acenaphthylene	ND	10	ug/L	05/14/09		KCA	SW 8270
Anthracene	ND	8.0	ug/L	05/14/09		KCA	SW 8270
Benzo(a)anthracene	ND	31	ug/L	05/14/09		KCA	SW 8270

Parameter	Result	RL	Units	Date	Time	By	Reference
Benzo(a)pyrene	ND	10	ug/L	05/14/09		KCA	SW 8270
Benzo(b)fluoranthene	ND	10	ug/L	05/14/09		KCA	SW 8270
Benzo(g,h,i)perylene	ND	10	ug/L	05/14/09		KCA	SW 8270
Benzo(k)fluoranthene	ND	10	ug/L	05/14/09		KCA	SW 8270
Chrysene	ND	10	ug/L	05/14/09		KCA	SW 8270
Dibenz(a,h)anthracene	ND	10	ug/L	05/14/09		KCA	SW 8270
Fluoranthene	ND	8.0	ug/L	05/14/09		KCA	SW 8270
Fluorene	ND	8.0	ug/L	05/14/09		KCA	SW 8270
Indeno(1,2,3-cd)pyrene	ND	10	ug/L	05/14/09		KCA	SW 8270
Naphthalene	ND	6.0	ug/L	05/14/09		KCA	SW 8270
Phenanthrene	ND	25	ug/L	05/14/09		KCA	SW 8270
Pyrene	ND	8.0	ug/L	05/14/09		KCA	SW 8270
QA/QC Success							
% 2-Fluorobiphenyl	55		%	05/14/09		KCA	SW 8270
% Nitrobenzene-d5	52		%	05/14/09		KCA	SW 8270
% Terphenyl-d14	789		%	05/14/09		KCA	SW 8270

Comments:

* Poor surrogate recovery was observed for semivolatiles. The other surrogates associated with this sample were within QA/QC criteria. No further action was necessary.

If there are any questions regarding this data, please call Phoenix Client Services at extension 200.

ND=Not Detected DEL=Below Detection Level RL=Reporting Level

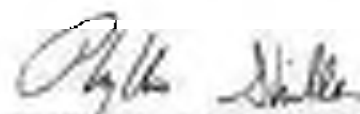
 Phyllis Miller, Laboratory Director
 May 15, 2009



Environmental Laboratories, Inc.
 587 East Middle Turnpike, P.O. Box 378, Manchester, CT 06040
 Tel. (860) 645-1182 Fax (860) 645-0623



QA/QC Report

May 21, 2009

QA/QC Data

SDG I.D.: GAR66167

Parameter	Blank	LC9 %	LC9D %	LC9 RPD	MS Rec %	MS Dup Rec %	RPD
Volatiles							
1,2,4-Trimethylbenzene	ND	96	181	5.1	97	98	1.0
1,3,5-Trimethylbenzene	ND	100	103	3.0	102	101	1.0
Benzene	ND	100	100	0.0	105	101	2.0
Ethylbenzene	ND	100	181	1.0	105	98	4.0
Isopropylbenzene	ND	102	99	3.0	106	100	1.0
m,p-Xylene	ND	98	98	0.0	99	97	2.0
Methyl Ethyl ether (MEE)	ND	89	94	5.5	94	98	5.2
Naphthalene	ND	84	95	12.3	83	87	4.7
n-Butylbenzene	ND	88	96	8.7	90	93	3.9
n-Propylbenzene	ND	98	181	3.0	99	98	1.0
n-Xylene	ND	101	102	1.0	105	102	1.0
p-Isopropyltoluene	ND	96	101	5.1	94	96	2.1
sec-Butylbenzene	ND	101	103	2.0	102	101	1.0
tert-Butylbenzene	ND	104	106	1.9	107	100	3.8
Toluene	ND	98	100	4.1	101	101	0.0
% 1,2-dichlorobenzene dl	101	98	102	4.0	96	101	5.1
% Dioxofluorobenzene	84	101	100	2.0	101	100	2.0
% Dioxofluoromethane	89	91	97	0.4	94	99	5.2
% Toluene dl	105	102	181	1.0	102	106	3.8

Comment:

A Blank MS/MSD was analyzed with this batch.

QA/QC Batch 127009, GC Sample No: AR66063 (AR66167, AR66168, AR66169, AR66170)

Polynuclear Aromatic HC

Acenaphthene	ND	73	74	1.8
Acenaphthylene	ND	66	70	2.0
Anthracene	ND	73	75	2.7
Benzo[a]anthracene	ND	75	82	5.0
Benzo[a]pyrene	ND	73	79	7.0
Benzo[b]fluoranthene	ND	60	81	1.2
Benzo[e]pyrene	ND	47	55	15.7
Benzo[k]fluoranthene	ND	61	81	6.0
Chrysene	ND	79	81	2.5
Dibenz[a,h]anthracene	ND	63	75	10.5
Fluoranthene	ND	60	66	6.0
Fluorene	ND	81	80	1.2
Indeno[1,2,3-cd]pyrene	ND	57	84	11.8
Naphthalene	ND	67	66	3.0

QA/QC Data

SDG I.D.: QAR66167

Parameter	Blank	LCS %	LCSD %	LCS RPD	M5 Rec %	M5 Dup Rec %	RPD
Phenanthrene	NO	72	72	0.0			
Pyrene	NO	66	66	0.0			
% 2-Fluorobiphenyl	58	61	62	1.0			
% Menthonone d5	52	66	64	3.6			
% Tricetyl-d14	35	42	39	7.4			

Comment:

A LCS and LCSD Duplicate were performed instead of a matrix spike and matrix spike duplicate.

QA/QC Batch 127553, GC Sample No: AR57327 (a-65158)

Volatiles

1,2,4-Trimethylbenzene	NO	86	89	3.8	78	94	18.8
1,3,5-Trimethylbenzene	NO	82	87	6.9	75	92	20.4
Benzene	NO	98	100	2.0	84	106	11.1
Ethylbenzene	NO	80	92	3.3	83	98	16.8
Isopropylbenzene	NO	75	84	7.4	76	94	21.2
m,p-Xylene	NO	90	96	6.5	84	99	15.4
Methyl Isobutyl ether (MIBK)	NO	110	83	28.0	110	83	21.1
Naphthalene	NO	108	98	9.7	95	74	24.9
n-Butylbenzene	NO	78	87	10.9	76	92	19.3
n-Propylbenzene	NO	81	86	6.4	75	94	22.5
o-Xylene	NO	89	92	3.3	82	97	15.8
p-Isopropyltoluene	NO	84	90	6.9	75	93	21.4
sec-Butylbenzene	NO	82	88	7.1	76	92	19.3
tert-Butylbenzene	NO	84	89	5.8	78	95	19.7
Toluene	NO	96	100	2.0	95	106	10.9
% 1,2-Difluorobenzene-d2	109	102	99	3.0	108	102	1.0
% Bromofluorobenzene	82	102	104	1.9	106	104	1.9
% Dibromofluorobenzene	115	108	102	6.7	102	115	6.9
% Fluorene d8	88	103	103	0.0	108	106	1.9

If there are any questions regarding this data, please call Phoenix Client Services at extension 200.

RPD - Relative Percent Difference

LCS - Laboratory Control Sample

LCSD - Laboratory Control Sample Duplicate

M5 - Matrix Spike

M5 Dup - Matrix Spike Duplicate

NC - No Criteria

Phyllis Shiller
Phyllis Shiller, Laboratory Director
May 21, 2009



Environmental Laboratories, Inc.
50 East Main Street, P.O. Box 276, Manchester, CT 06048
Tel: (800) 445-3332 Fax: (800) 445-8323



NY Temperature Narration

May 21, 2009

SDG ID: GAR6067

The samples in this delivery group were received at 4C.
(Note acceptance criteria if above freezing up to 5C)

Appendix D

RegenOx® Product Information and Case Studies

RegenOx™

CHEMICAL OXIDATION REDEFINED...

RegenOx™ is an advanced *in situ* chemical oxidation technology* designed to treat organic contaminants including high concentration source areas in the saturated and vadose zones

PRODUCT FEATURES:

- Rapid and sustained oxidation of target compounds
- Easily applied with readily available equipment
- Destroys a broad range of contaminants
- More efficient than other solid oxidants
- Enhances subsequent bioremediation
- Avoids detrimental impacts to groundwater aquifers



RegenOx product applicator

HOW IT WORKS:

RegenOx maximizes *in situ* performance using a solid alkaline oxidant that employs a sodium percarbonate complex with a multi-part catalytic formula. The product is delivered as two parts that are combined and injected into the subsurface using common drilling or direct-push equipment. Once in the subsurface, the combined product produces an effective oxidation reaction comparable to that of Fenton's Reagent without a violent exothermic reaction. RegenOx safely, effectively and rapidly destroys a wide range of contaminants in both soil and groundwater (Table 1).

ACHIEVES RAPID OXIDATION VIA A NUMBER OF MECHANISMS

RegenOx directly oxidizes contaminants while its unique catalytic complex generates a suite of highly charged, oxidative free radicals that are responsible for the rapid destruction of contaminants. The reactions by which RegenOx operates are:

- Surface-Mediated Oxidation (see Figure 1 and description below)
- Direct Oxidation: $C_2Cl_4 + 2 Na_2CO_3 + 5 H_2O + 2 H_2O \leftrightarrow 2CO_2 + 4 NaCl + 4 H_2O + 2 H_2CO_3$
- Free Radical Oxidation:
 - Peroxymethyl Radical ($HO_2\cdot$)
 - Hydroxyl Radical ($OH\cdot$)
 - Superoxide Radical ($O_2\cdot^-$)

Figure 1. Surface-Mediated Oxidation is responsible for the majority of RegenOx contaminant destruction. This process takes place in two stages. First, the RegenOx activator complex coats the subsurface. Second, the oxidizer complex and contaminant react with the activator complex surface destroying the contaminant.

Figure 1. RegenOx™ Surface-Mediated Oxidation

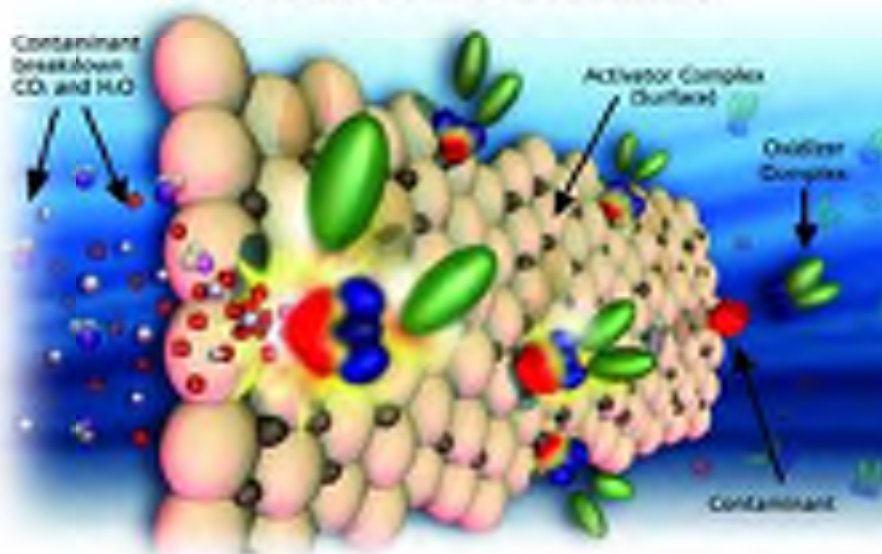

* Patent applied for

RegenOx™

From Mass Reduction to Bioremediation:

RegenOx™ is an effective and rapid contaminant mass reduction technology. A single injection will remove significant amounts of target contaminants from the subsurface. Strategies employing multiple RegenOx injections coupled with follow-on accelerated bioremediation can be used to treat highly contaminated sites to regulatory closure. In fact, RegenOx was designed specifically to allow for a seamless transition to low-cost accelerated bioremediation using any of Regenesis' controlled-release compounds.

Significant Longevity:

RegenOx has been shown to destroy contaminants for periods of up to one month.

Product Application Made Safe and Easy:

RegenOx produces minimal heat and as with all oxidants proper health and safety procedures must be followed. The necessary safety guidance accompanies all shipments of RegenOx and additional resources are available on request. Through the use of readily available, highly mobile, direct push equipment and an array of pumps, RegenOx has been designed to be as easy to install as other Regenesis products like ORC® and HRC®.

Effective on a Wide Range of Contaminants:

RegenOx has been rigorously tested in both the laboratory and the field on petroleum hydrocarbons (aliphatics and aromatic), gasoline oxygenates (e.g., MTBE and TAME), polycyclic aromatic hydrocarbons (e.g., naphthalene and phenanthrene) and chlorinated hydrocarbons (e.g., PCE, TCE, TCA).

Oxidant Effectiveness vs. Contaminant Type:

Contaminant	RegenOx™	Fenton's Reagent	Potassium Permanganate	Persulfate	Activated Persulfate	Ozone
Petroleum Hydrocarbons	A	A	B	B	B	A
Benzene	A	A	D	B	B	A
MTBE	A	B	B	C	B	B
Phenols	A	A	B	C	B	A
Chlorinated Ethenes (PCE, TCE, DCE, VC)	A	A	A	B	A	A
Chlorinated Ethanes (TCA, DCA)	A	B	C	D	C	B
Polycyclic Aromatic Hydrocarbons (PAHs)	A	A	B	B	A	A
Polychlorinated Biphenyls (PCBs)	B	C	D	D	D	B
Explosives (RDX, HMX)	A	A	A	A	A	A

Based on laboratory kinetic data, thermodynamic calculations, and literature reports.

Oxidant Effectiveness Key:

- A = Short half life, low free energy (most energetically favored), most complete
- B = Intermediate half life, low free energy, intermediate degree of completion
- C = Intermediate half life, intermediate free energy, low degree of completion
- D = Long half life, high free energy (least favored), very low degree of completion



Advanced Technologies for Groundwater Remediation

1010 Lake Center, San Clemente, California 92673-0400
Tel: 949-366-8200 Fax: 949-366-8200 www.regenesis.com

Regen OX – Part A (Oxidizer Complex)

Material Safety Data Sheet (MSDS)

Last Revised: November 7, 2005

Section 1 – Supplier Information and Material Identification

Supplier:



REGENESIS

1011 Calle Sorbus
San Clemente, CA 92673
Telephone: 949.366.8000
Fax: 949.366.8090
E-mail: info@regenesis.com

Chemical Description:	A mixture of sodium percarbonate $[2Na_2CO_3 \cdot 3H_2O_2]$, sodium carbonate $[Na_2CO_3]$, sodium silicate and silica gel.
Chemical Family:	Inorganic Chemicals
Trade Name:	Regen Ox – Part A (Oxidizer Complex)
Product Use:	Used to remediate contaminated soil and groundwater (environmental applications)

Section 2 – Chemical Information/Other Designations

<u>CAS No.</u>	<u>Chemical</u>
15670-89-4	Sodium Percarbonate
5968-11-6	Sodium Carbonate Monohydrate
1344-09-8	Silicic Acid, Sodium Salt, Sodium Silicate
63231-67-4	Silica Gel

Section 3 – Physical Data

Form:	Powder
Color:	White
Odor:	Odorless
Melting Point:	NA
Boiling Point:	NA

Section 3 – Physical Data (cont)

Flammability/Flash Point:	NA
Vapor Pressure:	NA
Bulk Density:	0.9 – 1.2 g/cm ³
Solubility:	Min 14.5g/100g water @ 20 °C
Viscosity:	NA
pH (3% solution):	~ 10.5
Decomposition Temperature:	Self-accelerating decomposition with oxygen release starts at 50 °C.

Section 4 – Reactivity Data

Stability:	Stable under normal conditions
Conditions to Avoid Incompatibility:	Acids, bases, salts of heavy metals, reducing agents, and flammable substances
Hazardous Decomposition Products:	Oxygen. Contamination with many substances will cause decomposition. The rate of decomposition increases with increasing temperature and may be very vigorous with rapid generation of oxygen and steam.

Section 5 – Regulations

TSCA Inventory Listed:	Yes
CERCLA Hazardous Substance (40 CFR Part 302)	
Listed Substance:	No
Unlisted Substance:	Yes
SARA, Title III, Sections 313 (40 CFR Part 372) – Toxic Chemical Release Reporting: Community Right-To-Know	
Extremely Hazardous Substance:	No
WHMIS Classification:	C, D2B
Canadian Domestic Substance List:	Appears

Section 6 – Protective Measures, Storage and Handling

Technical Protective Measures

- Storage:** Oxidizer. Store in a cool, well ventilated area away from all sources of ignition and out of the direct sunlight. Store in a dry location away from heat and in temperatures less than 40 °C.
- Keep away from incompatible materials and keep lids tightly closed. Do not store in improperly labeled containers.
- Protect from moisture. Do not store near combustible materials. Keep containers well sealed.
- Store separately from reducing materials. Avoid contamination which may lead to decomposition.
- Handling:** Avoid contact with eyes, skin and clothing. Use with adequate ventilation.
- Do not swallow. Avoid breathing vapors, mists or dust. Do not eat, drink or smoke in the work area.
- Label containers and keep them tightly closed when not in use.
- Wash hands thoroughly after handling.

Personal Protective Equipment (PPE)

- Engineering Controls:** General room ventilation is required if used indoors. Local exhaust ventilation, process enclosures or other engineering controls may be needed to maintain airborne levels below recommended exposure limits. Avoid creating dust or mists. Maintain adequate ventilation at all times. Do not use in confined areas. Keep levels below recommended exposure limits. To determine actual exposure limits, monitoring should be performed on a routine basis.
- Respiratory Protection:** For many conditions, no respiratory protection is necessary; however, in dusty or unknown conditions or when exposures exceed limit values a NIOSH approved respirator should be used.
- Hand Protection:** Wear chemical resistant gloves (neoprene, rubber, or PVC).

Section 6 – Protective Measures, Storage and Handling (cont)

Eye Protection:	Wear chemical safety goggles. A full face shield may be worn in lieu of safety goggles.
Skin Protection:	Try to avoid skin contact with this product. Chemical resistant gloves (neoprene, PVC or rubber) and protective clothing should be worn during use.
Other:	Eye wash station.
Protection Against Fire & Explosion:	Product is non-explosive. In case of fire, evacuate all non-essential personnel, wear protective clothing and a self-contained breathing apparatus, stay upwind of fire, and use water to spray cool fire-exposed containers.

Section 7 – Hazards Identification

Potential Health Effects

Inhalation:	Causes irritation to the respiratory tract. Symptoms may include coughing, shortness of breath, and irritation to mucous membranes, nose and throat.
Eye Contact:	Causes irritation, redness and pain.
Skin Contact:	Causes slight irritation.
Ingestion:	May be harmful if swallowed (vomiting and diarrhea).

Section 8 – Measures in Case of Accidents and Fire

After Spillage/Leakage:	Eliminate all ignition sources. Evacuate unprotected personnel and never exceed any occupational exposure limit. Shovel or sweep spill material into plastic bags or vented containers for disposal. Do not return spilled or contaminated material to the inventory.
Extinguishing Media:	Water
First Aid	
Eye Contact:	Flush eyes with running water for at least 15 minutes with eyelids held open. Seek a specialist.
Inhalation:	Remove affected person to fresh air. Seek medical attention if the effects persist.
Ingestion:	If the individual is conscious and not convulsing, give two-four cups of water to dilute the chemical and seek medical attention immediately. Do Not induce vomiting.

Section 8 – Measures in Case of Accidents and Fire (cont)

Skin Contact: Wash affected areas with soap and a mild detergent and large amounts of water.

Section 9 – Accidental Release Measures

Precautions:

Cleanup Methods: Shovel or sweep spill material into plastic bags or vented containers for disposal. Do not return spilled or contaminated material to the inventory.

Section 10 – Information on Toxicology

Toxicity Data

LD50 Oral (rat): 2,400 mg/kg
LD50 Dermal (rabbit): Min 2,000 mg/kg
LD50 Inhalation (rat): Min 4,580 mg/kg

Section 11 – Information on Ecology

Ecology Data

Ecotoxicological Information: NA

Section 12 – Disposal Considerations

Waste Disposal Method

Waste Treatment: Dispose of in an approved waste facility operated by an authorized contractor in compliance with local regulations.

Package (Pail) Treatment: The empty and clean containers are to be recycled or disposed of in conformity with local regulations.

Section 13 - Shipping/Transport Information

D.O.T. Shipping Name:	Oxidizing Solid, N.O.S. [A mixture of sodium percarbonate [2Na ₂ (CO ₃)·3H ₂ O], sodium carbonate [Na ₂ CO ₃], sodium silicate and silica gel.]
UN Number:	1479
Hazard Class:	5.1
Labels:	5.1 (Oxidizer)
Packaging Group:	III

Section 14 - Other Information

HMIS[®] Rating	Health - 1 (slight)	Reactivity - 1 (slight)
	Flammability - 0 (none)	Lab PPE - goggles, gloves, and lab coat

HMIS[®] is a registered trademark of the National Painting and Coating Association.

Section 15 - Further Information

The information contained in this document is the best available to the supplier at the time of writing, but is provided without warranty of any kind. Some possible hazards have been determined by analogy to similar classes of material. The items in this document are subject to change and clarification as more information become available. This document is intended only as a guide to the appropriate precautionary handling of the material by a properly trained person. Individuals receiving this information must exercise their independent judgment in determining its appropriateness for a particular purpose.

Regen OX – Part B (Activator Complex)
Material Safety Data Sheet (MSDS)

Last Revised: November 7, 2005

Section 1 – Supplier Information and Material Identification

Supplier:



REGENESIS

1011 Calle Sombra
San Clemente, CA 92673
Telephone: 949.366.8000
Fax: 949.366.8090
E-mail: info@regenesis.com

Chemical Description: A mixture of sodium silicate solution, silica gel and ferrous sulfate

Chemical Family: Inorganic Chemicals

Trade Name: Regen Ox – Part B (Activator Complex)

Product Use: Used for environmental remediation of contaminated soils and groundwater

Section 2 – Chemical Information/Other Designations

<u>CAS No.</u>	<u>Chemical</u>
1344-09-8	Silicic Acid, Sodium Salt, Sodium Silicate
63231-67-4	Silica Gel
7720-78-7	Ferrous Sulfate
7732-18-5	Water

Section 3 – Physical Data

Form:	Liquid
Color:	Blue/Green
Odor:	Odorless
Melting Point:	NA
Boiling Point:	NA
Flammability/Flash Point:	NA
Vapor Pressure:	NA

Section 3 - Physical Data (cont)

Specific Gravity	1.39 g/cm ³
Solubility:	Miscible
Viscosity:	NA
pH (3% solution):	11
Hazardous Decomposition Products:	Oxides of carbon and silicon may be formed when heated to decomposition.

Section 4 - Reactivity Data

Stability:	Stable under normal conditions.
Conditions to Avoid:	None.
Incompatibility:	Avoid hydrogen fluoride, fluorine, oxygen difluoride, chlorine trifluoride, strong acids, strong bases, oxidizers, alkalis, fiberglass, copper, brass, zinc, and galvanized containers.

Section 5 - Regulations

TSCA Inventory Listed:	Yes
CERCLA Hazardous Substance (40 CFR Part 302)	
Listed Substance:	No
Unlisted Substance:	Yes
SARA, Title III, Sections 302.303 (40 CFR Part 355) - Emergency Planning and Notification	
Extremely Hazardous Substance:	No
SARA, Title III, Sections 311.312 (40 CFR Part 370) - Hazardous Chemical Reporting: Community Right-To-Know	
Hazard Category:	Acute
SARA, Title III, Sections 313 (40 CFR Part 372) - Toxic Chemical Release Reporting: Community Right-To-Know	
Extremely Hazardous Substance:	No

Section 6 – Protective Measures, Storage and Handling

Technical Protective Measures

Storage:	Keep in a tightly closed container (steel or plastic) and store in a cool, well ventilated area away from all incompatible materials (acids, reactive metals, and ammonium salts). Store in a dry location away from heat and in temperatures less than 24 °C. Do not store in aluminum, fiberglass, copper, brass, zinc or galvanized containers.
Handling:	Avoid contact with eyes, skin and clothing. Avoid breathing spray mist. Use with adequate ventilation. Do not use product if it is brownish-yellow in color.

Personal Protective Equipment (PPE)

Engineering Controls:	General room ventilation is required if used indoors. Local exhaust ventilation, process enclosures or other engineering controls may be needed to maintain airborne levels below recommended exposure limits. Safety shower and eyewash station should be within direct access.
Respiratory Protection:	Use NIOSH-approved dust and mist respirator where spray mist exists. Respirators should be used in accordance with 29 CFR 1910.134.
Hand Protection:	Wear chemical resistant gloves.
Eye Protection:	Wear chemical safety goggles. A full face shield may be worn in lieu of safety goggles.
Skin Protection:	Try to avoid skin contact with this product. Gloves and protective clothing should be worn during use.
Other:	
Protection Against Fire & Explosion:	Product is non-explosive and non-combustible.

Section 7 – Hazards Identification

Potential Health Effects

Inhalation:	Causes irritation to the respiratory tract. Symptoms may include coughing, shortness of breath, and irritations to mucous membranes, nose and throat.
Eye Contact:	Causes irritation, redness and pain.
Skin Contact:	Causes irritation. Symptoms include redness, itching and pain.
Ingestion:	May cause irritation to mouth, esophagus, and stomach.

Section 8 – Measures in Case of Accidents and Fire

After Spillage/Leakage (small):	Mop up and neutralize liquid, then discharge to sewer in accordance with local, state and federal regulations.
After Spillage/Leakage (large):	Keep unnecessary personnel away, isolate hazard area and do not allow entrance into the affected area. Do not touch or walk through spilled material. Stop leak if possible without risking injury. Prevent runoff from entering into storm sewers and ditches that lead to natural waterways. Isolate the material if at all possible. Sand or earth may be used to contain the spill. If containment is not possible, neutralize the contaminated area and flush with large quantities of water.
Extinguishing Media:	Material is compatible with all extinguishing media.
Further Information:	
First Aid	
Eye Contact:	Flush eyes with running water for at least 15 minutes with eyelids held open. Seek a specialist.
Inhalation:	Remove affected person to fresh air. Give artificial respiration if individual is not breathing. If breathing is difficult, give oxygen. Seek medical attention if the effects persist.
Ingestion:	If the individual is conscious and not convulsing, give two-four cups of water to dilute the chemical and seek medical attention immediately. DO NOT induce vomiting.
Skin Contact:	Wash affected areas with soap and a mild detergent and large amounts of water. Remove contaminated clothing and shoes.

Section 9 - Accidental Release Measures

Precautions:**PPE:**

Wear chemical goggles, body-covering protective clothing, chemical resistant gloves, and rubber boots (see Section 6)

Environmental Hazards:

Sinks and mixes with water. High pH of this material may be harmful to aquatic life. Only water will evaporate from a spill of this material.

Cleanup Methods:

Pick-up and place in an appropriate container for reclamation or disposal. US regulations (CERCLA) require reporting spills and releases to soil, water and air in excess of reportable quantities.

Section 10 - Information on Toxicology

Toxicity Data**Sodium Silicate:**

When tested for primary eye irritation potential according to OECD Guidelines, Section 005, a similar sodium silicate solution produced corneal, eyelid and conjunctival irritation. Some eye irritation was still present 14 days after treatment, although the average primary irritation score has declined from 29.7 after 1 day to 4.0 after 14 days. When tested for primary skin irritation potential, a similar sodium silicate solution produced irritation with a primary irritation index of 3 to abraded skin and 0 to intact skin. Human experience confirms that irritation occurs when sodium silicates get on clothes at the collar, cuffs, or other areas where abrasion may exist.

The acute oral toxicity of this product has not been tested.

Ferrous Sulfate:

LD50 Oral (rat): 319 mg/kg not a suspected carcinogen.

Section 11 – Information on Ecology

Ecology Data

Economicological Information: Based on 100% solid sodium silicate, a 96 hour median tolerance for fish of 2,320 mg/L; a 96 hour median tolerance for water fleas of 247 mg/L; a 96 hour median tolerance for snail eggs of 632 mg/L; and a 96 hour median tolerance for Amphipoda of 160 mg/L.

Section 12 – Disposal Considerations

Waste Disposal Method

Waste Treatment: Neutralize and landfill solids in an approved waste facility operated by an authorized contractor in compliance with local regulations.

Package (Pail) Treatment: The empty and clean containers are to be recycled or disposed of in conformity with local regulations.

Section 13 – Shipping/Transport Information

D.O.T.: This product is not regulated as a hazardous material so there are no restrictions.

Section 14 – Other Information

HMIS[®] Rating	Health – 2 (moderate)	Reactivity – 0 (none)
	Harmability – 0 (none)	Lab PPE – goggles, gloves, and lab coat
	Contact – 1 (slight)	

HMIS[®] is a registered trademark of the National Painting and Coating Association.

Section 15 – Further Information

The information contained in this document is the best available to the supplier at the time of writing, but is provided without warranty of any kind. Some possible hazards have been determined by analogy to similar classes of material. The items in this document are subject to change and clarification as more information become available. This document is intended only as a guide to the appropriate precautionary handling of the material by a properly trained person. Individuals receiving this information must exercise their independent judgment in determining its appropriateness for a particular purpose.

RegenOx™

Advanced Chemical Oxidation

Excavation Application

Purpose: Describe the preferred protocol for excavation application of RegenOx.

RegenOx™ is a two-part product. Part-A (the oxidizer complex) and Part-B (the activator complex) each are separately packaged in easy-to-handle pails. Part-A and Part-B can be mixed together without concern of excess heat or gas generation. RegenOx does not require special injection tools or patented injection processes. For source contaminant treatment in the saturated zone, RegenOx is typically pumped into the subsurface using easily-obtainable equipment standard to the remediation contracting and drilling industry. However, when treating source contamination in the vadose zone, RegenOx can be used in conjunction with an excavation removal treatment. RegenOx can be applied into the excavation pit to extend source contamination removal from the saturated zone and laterally from the excavation walls into the vadose zone.

RegenOx application into an excavation pit is typically done by adding RegenOx with no amendments. First, all personnel within the exclusion zone of the excavation application should have proper Personal Protection Equipment (PPE, Figure 1*). They should have PPE to protect eyes, respiratory system and skin. Second, the recommended dose of Part-B Activator Gel should be re-suspended/mixed in the shipping container (Figure 1) and then added to the excavation pit. Care should be taken not to splash the product out of the pit or on personnel. The Part-B should be distributed evenly and mixed into the soil as well as possible. Third, the recommended dose of Part-A Oxidizer powder should be added to the excavation pit. Care should be taken to avoid fugitive dust emissions or depositing on personnel. The Part-A should be distributed evenly and mixed into the soil. To further distribute the RegenOx throughout the treatment area water should be added until standing (saturated). As a final step, clean backfill can be added to the excavation pit.



Figure 1: Proper PPE for Application of RegenOx

Photos from a RegenOx excavation application are shown on the following page. RegenOx was added to the pit by using a front end loader (Figure 2) and the excavation was filled with clean backfill (Figure 3).

*All photos courtesy of LRS of North Carolina



Figure 2: Application of RegenOx with a Front End Loader.



Figure 3: Photo Documentation of a RegenOx Excavation Application.

3(a) the open excavation pit, (b) adding RegenOx with the front end loader, (c) backfilling with clean soil, (d) the site after backfilling is complete



REGENESIS RegenOx™ Field Demonstration

In-Situ Chemical Oxidation at a Retail Gas Station

RegenOx incorporates a solid alkaline oxidant built around a sodium percarbonate complex which is activated using a multi-part catalytic formula to maximize in situ performance. The product is delivered as two parts that are combined and injected into the subsurface using common drilling or direct-push equipment. Once in the subsurface, the combined product produces an effective oxidation reaction comparable to that of Fenton's Reagent yet without a violent exothermic hazard. As a result of this reaction RegenOx safely, effectively and rapidly destroys a wide range of contaminants in both soil and groundwater.

SITE SUMMARY

Petroleum hydrocarbons had leaked from a pumping island and three underground storage tanks (USTs) at a gasoline service station in Vermont. The USTs were removed and further investigations revealed high levels of subsurface petroleum hydrocarbon contamination. In 2000 mass removal technology pilot tests were performed at the site. Based on the results, multi phase extraction (MPE) was chosen for full scale application and the system was implemented in 2001. By 2004 the MPE had run its course as the mass removal rates of petroleum-related volatile organic compounds (VOCs) had decreased to asymptotic levels. A new approach utilizing chemical oxidation was sought. In August 2004, RegenOx was pilot tested in a 12-point injection grid around well MW-19. An additional well, MW-21, was installed prior to injection in order to sample the results upgradient of MW-19. A second, planned pilot-injection of RegenOx was applied about 30 days later.

REMIEDIATION APPROACH

- **Remediation Objective:** Reduce concentrations of BTEX and naphthalene within the pilot test area.
- **Application Type:** Pilot Scale Grid Injection
- **Product:** RegenOx
- **Quantity Applied:** Injection 1: 475 lbs RegenOx Oxidant, 200 lbs RegenOx Activator
Injection 2: 725 lbs RegenOx Oxidant, 450 lbs RegenOx Activator
- **Application Rate:** 13 lbs/ft
- **Injection Spacing:** 8 ft on-center

SITE CHARACTERISTICS

General

- **Name:** Quarry Hill Quick Stop
- **Location:** Barre, VT
- **Industry:** Gas Station
- **Contaminants of Concern:** See Table 1

Hydrogeology

- **Treatment Area:** 600 ft²
- **Soil Type:** Fine sand and silt
- **Groundwater Velocity:** 0.3 ft/day
- **Groundwater Flow Direction:** Northeast
- **Depth to Groundwater:** 10 ft

Table 1. Well MW-19 CoCs

Contaminant	Concentration
Benzene	68.6 ug/L
Toluene	56.2 ug/L
Ethylbenzene	227 ug/L
Xylenes	355.3 ug/L
Naphthalene	64.8 ug/L

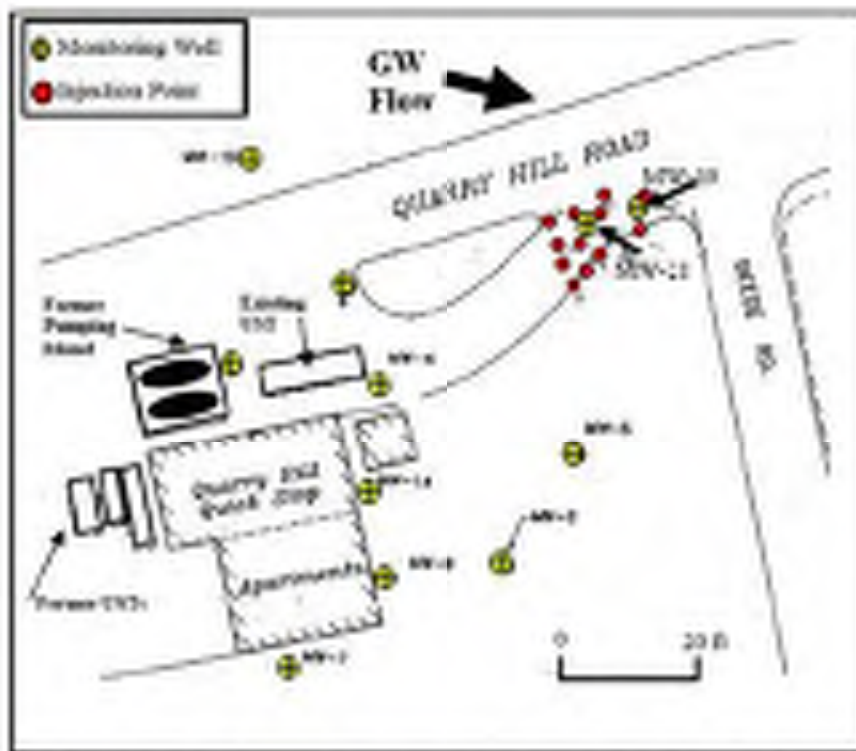

Figure 1. Site Map with RegenOx Injection points around well MW-19 and MW-21

RESULTS

Concentrations vs. Time

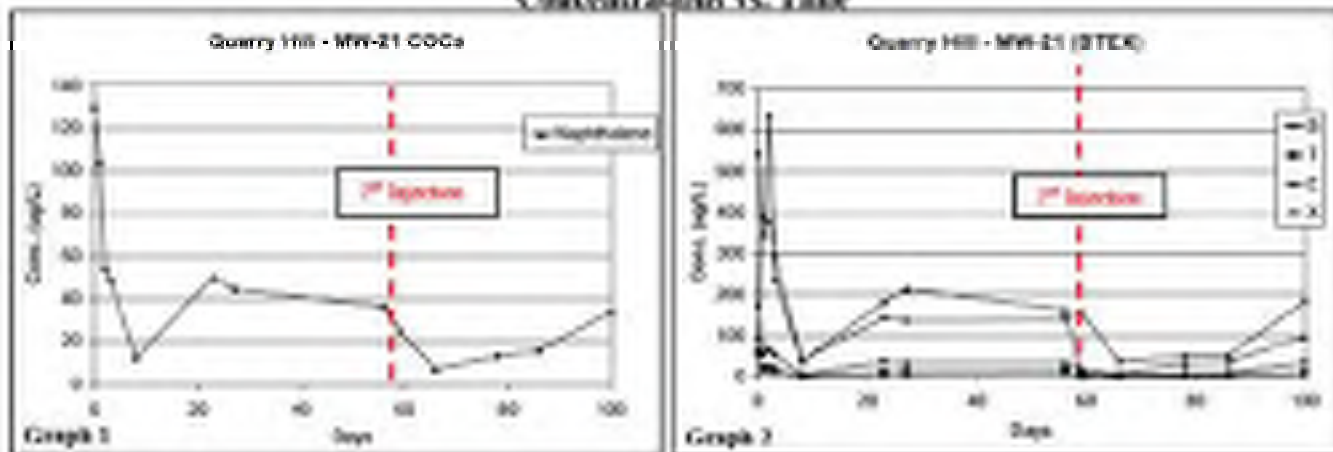

Table 2. Application Results - MW-21 (µg/L)

Contaminant	Baseline	48 Hrs	72 Hrs	1 Week	4 Weeks	8 Weeks	12 Weeks	% Reduction
Benzene	178	66.3	52.6	5.7	31.6	31.7	38.6	80%
Toluene	56.3	21.2	18.2	2	69.7	32.6	31.3	80%
Ethylbenzene	543	636	237	37.6	213	183	97.6	82%
Xylenes	85.3	375	203	38.9	135.7	138.7	133.5	increase
Naphthalene	130	58.4	68.3	12.2	68.5	36	33.7	76%

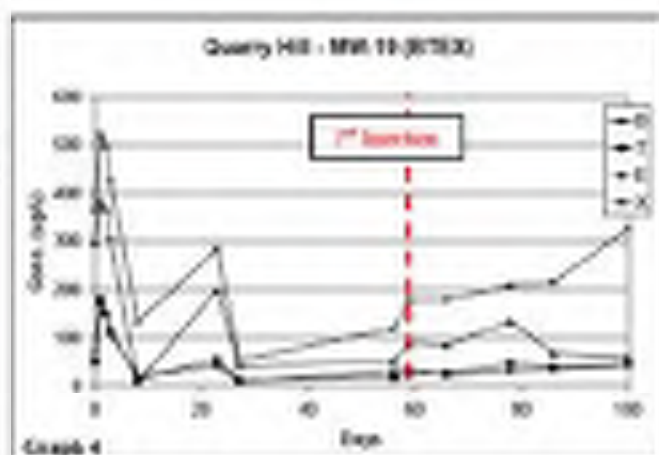
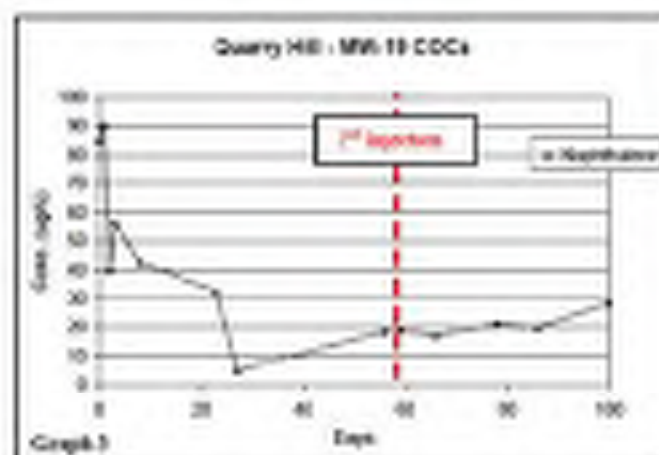

Table 3. Application Results - MW-19 (ug/L)

Contaminant	Baseline	48 Hrs	72 Hrs	1 Week	4 Weeks	8 Weeks	14 Weeks	% Reduction
Benzene	82.6	14.7	100	23.0	9.2	11.7	41.6	38%
Toluene	50.3	15.2	11.7	3.8	12.2	12.3	46.2	28%
Ethylbenzene	25.7	18.8	30.5	6.0	39.5	51.2	50.2	79%
Xylenes	365.1	499.2	426.7	142.1	51.7	109.1	126.2	10%
Naphthalene	14.2	19.6	56.4	42.1	1.2	12.3	22.3	66%

CONCLUSION

The pilot test was designed for multiple injections of RegenOx in order to reduce contaminant mass. Two injections have been conducted thus far. Oxidation of contaminants in the dissolved phase within the injection area occurred immediately (based on MW-21 and after 1 week, results showed 97% removal of benzene, 97% removal of toluene, 94% removal of ethylbenzene and 63% removal of naphthalene). Xylenes seemed to be the BTEX component with the most persistence. As to be expected, gradual rebound followed suit as the RegenOx oxidants were consumed and as soil bound contaminants dissolved. Soil samples will be collected to confirm total mass removal.

FOR MORE INFORMATION CONTACT

RegenOx: Bob Kelley
 Product Manager
bkelly@regenox.com



REGENESIS

RegenOx Treats Mixed Chlorinated Solvent and Hydrocarbon Plume

REGENOX™ CHEMICAL OXIDATION TREATMENT

RegenOx uses a solid alkaline oxidant containing sodium percarbonate complex which is activated using a multi-part catalytic formula to maximize in site performance. The product is delivered as two parts that are combined and injected into the subsurface using common drilling or direct-push equipment. Once in the subsurface, the combined product produces an effective oxidation reaction comparable to that of Fenton's Reagent yet without a violent exothermic hazard. As a result of this reaction RegenOx safely, effectively and rapidly destroys a wide range of contaminants in both soil and groundwater.

SITE SUMMARY

Groundwater beneath a chemical distribution facility was contaminated with toluene, ethyl benzene, xylenes, vinyl chloride, cis-1,2-dichloroethane, perchloroethylene and methyl isobutyl ketone (MIBK). RegenOx was selected to quickly reduce contaminant concentrations in the mixed chlorinated solvent and hydrocarbon plume. Two RegenOx direct-push applications occurred in August and September of 2006.

REMEDIATION APPROACH

Remediation Objective: Reduce concentrations of toluene, ethyl benzene, xylenes, PCE, VC, cis-DCE, toluene and methyl isobutyl ketone (MIBK)

- **Application Type:** Injection point grid application
- **Product:** RegenOx
- **Quantity Applied:** 1st application: 1800 lbs. RegenOx
2nd application: 1500 lbs. RegenOx
- **Application Rate:** 20-30 lbs./ft.
- **Injection Spacing:** 6 ft. on-center

SITE CHARACTERISTICS

General

- **Name:** Confidential
- **Location:** Alberta
- **Industry:** Chemical Distribution Facility

Hydrogeology

- **Treatment Area:** 2500 ft²
- **Soil Type:** Clay
- **Groundwater Velocity:** ~ 0 ft./day
- **Depth to Groundwater:** 5 ft.



Figure 1. On Site Direct Push Injection



Figure 2. Site Layout Photo

RESULTS

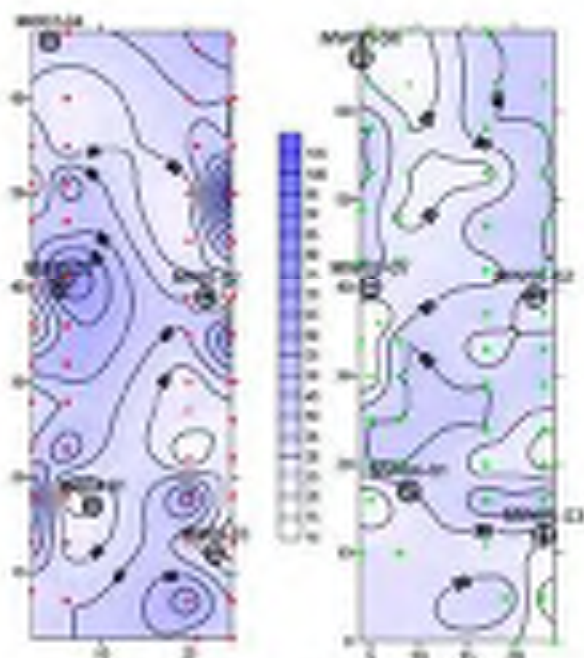

Figure 3. Distribution of RegenOx in heterogeneous subsurface (relative units): 1st injection (left) and 2nd injection (right)

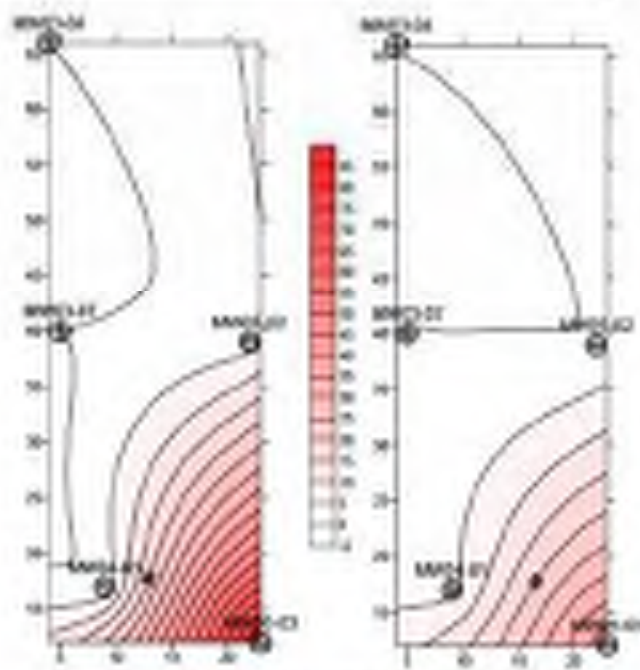

Figure 4. Toluene concentrations (mg/L) pre injection July 2005 (left) and post injection Oct 2005 (right)

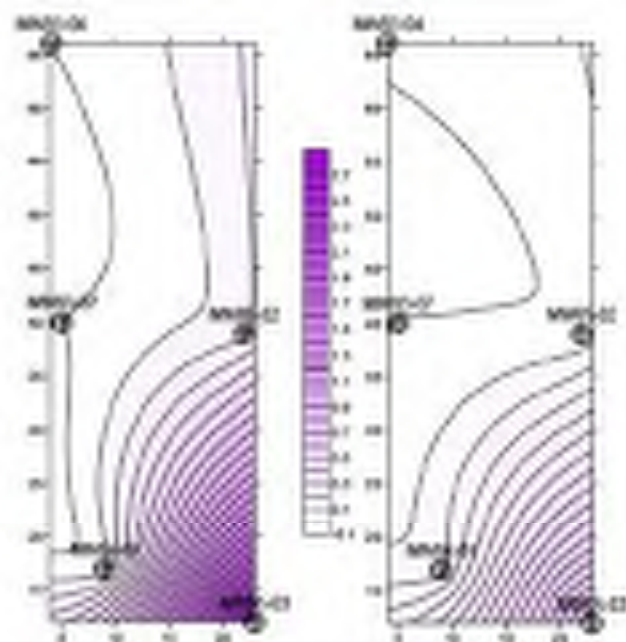

Figure 5. Ethyl benzene concentrations (mg/L) pre-injection July 2005 (left) and post injection Oct 2005 (right)

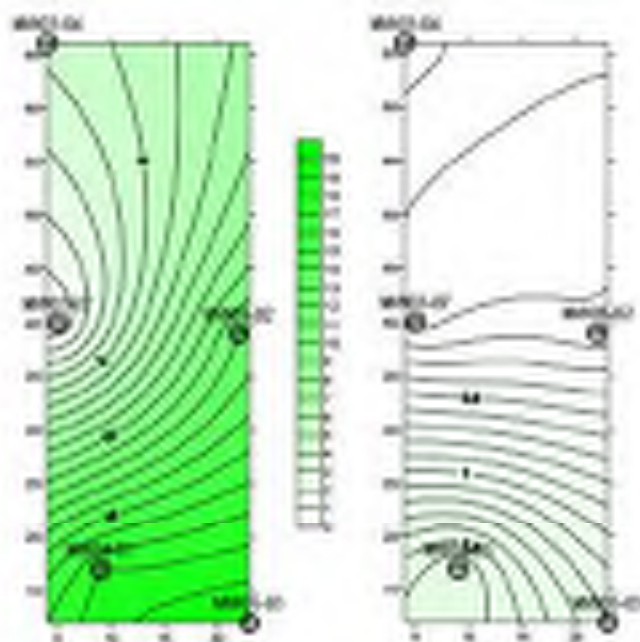

Figure 6. Vinyl chloride concentrations (mg/L) pre-injection July 2005 (left) and post injection Oct 2005 (right)

Table 2. Contaminant Reduction with RegenOx in MW 05-03

Analyte (mg/L)	Pre-RegenOx	Post-RegenOx	% Reduction
Toluene	87	44	50
Diethyl Benzene	2.7	0.90	66
Xylenes	13	3.5	61
Vinyl chloride	20	1.2	94
Cis 1,2-Dichloroethene	21	5.2	63
Tetrachloroethene	654	113	76
Methyl Isobutyl Ketone	200	53	78

CONCLUSION

Since RegenOx was injected into a clay formation, the application rates varied across the site. Figure 3 shows the RegenOx product distribution based on the injection volumes. Some areas of the formation were able to accept more RegenOx (shown in dark blue) than other areas (shown in white).

Significant contaminant reductions were observed across the site, with vinyl chloride (Figure 6) and MIBK showing the largest percent reductions. In the most contaminated well, MW05-03, contaminant reductions ranged from 24-90% after the first application round. RegenOx application to an expanded treatment area is planned January 2006. Over a short period of 3 months, RegenOx effectively degraded a mixed phase containing chlorinated solvents, BTEX contaminants and MIBK.

CONTACTS

Regenesis: Bob Kelley
Vice President Technology Development
bkelly@regenesis.com

RegenOx Treats High TPH Concentrations

REGENOX CHEMICAL TREATMENT

RegenOx uses a solid alkaline oxidant containing sodium percarbonate complex which is activated using a multi-part catalytic formula to maximize in situ performance. The product is delivered as two parts that are combined and injected into the subsurface using common drilling or direct-push equipment. Once in the subsurface, the combined product produces an effective oxidation reaction comparable to that of Fenton's Reagent yet without a violent exothermic hazard. As a result of this reaction RegenOx safely, effectively and rapidly destroys a wide range of contaminants in both soil and groundwater.

SITE SUMMARY

TPH contamination in soil occurred as a result of a heating oil spill from a fuel oil boiler at a site in the U.K. Soil concentrations of total petroleum hydrocarbons (TPH) had reached more than 27,000 mg/kg beneath the building onsite. Remediation was required; however, excavation could not be done due to the nature of the building structure. RegenOx was applied to the contaminated soil in August 2005 by using hand-dug trenches and a follow-up round of sampling was completed 4 weeks after the RegenOx application.

REMEDIATION APPROACH

Remediation Objective: Reduce concentrations of TPH within the source area.

- **Application Type:** Trench application
- **Product:** RegenOx
- **Quantity Applied:** 2100 lbs RegenOx Oxidant
2100 lbs RegenOx Activator
- **Product Cost:** \$10,500

Table 1. Highest TPH Concentration Onsite

Soil Sample	TPH Concentration
3005	27,300 mg/kg
3001	14,700 mg/kg
3002	6,930 mg/kg

SITE CHARACTERISTICS

General

- **Name:** Domestic Property
- **Location:** Morayshire, UK
- **Industry:** Residential

Hydrogeology

- **Treatment Area:** 645 ft²
- **Soil Type:** Alluvium (silty-sand and gravel)



Figure 1. Cottage with fuel oil spill



Figure 2. Site map



Figure 3. Interior of cottage



Figure 4. Digging trenches



Figure 5. RegenerOx Part A (oxidant)



Figure 6. RegenerOx Part B (activator)

RESULTS

Table 2. TPH Reduction Using RegenOx

Sample	Pre- RegenOx (mg/kg)	Post- RegenOx (mg/kg)	Reduction
B001	5,376	568	89%
B002	176	161	9%
B004	833	474	43%
B005	405	177	57%
B006	159	175	-10%
B007	903	596	34%
B009	319	178	44%
B011	14,700	570	96%
B006	27,300	981	96%
B017	362	284	22%
B019	536	330	38%
B021	6,950	560	92%
Average	4,824	405	92%

CONCLUSION

RegenOx application was targeted to areas of highest visual contamination where the greatest contaminant reduction was necessary in advance of a vapor barrier installation. Reductions were seen in almost all soil samples with the exception of B006, a sample that previously contained low concentrations and where RegenOx application was minimal. Among the high concentration samples where RegenOx application was higher, a reduction of at least 95% was observed within one month of the RegenOx application. Overall, an average TPH reduction of 92% was measured. Upon entering the building for the post application sampling, field personnel noted that for the first time there was no strong smell of fuel oil. Following this treatment, the regulators have required no further remedial action. RegenOx proved to be an inexpensive, effective remediation strategy and required no special equipment.

CONTACTS

Editor: Neil McNaughton
Operations Manager
nmcnaughton@regenesia.com

Organic: Dr. Bob Kelley
VP of Technology Development
bkkelley@regenesia.com

Dr. Jeremy Hinzdingl
Technical Manager (Europe)
jhinzdingl@regenesia.com



July 8, 2009

New York City Department of Environmental Protection
Bureau of Wastewater Treatment
Division of Pollution Control and Monitoring
96-05 Horace Harding Expressway - 1st Floor
Corona, New York 11368

Re: 4650 Broadway, New York, NY

Dear Sir or Madam:

CNS Management Corporation (CNS) was retained by Acadia P/A Sherman Avenue, LLC to collect groundwater samples for the purposes of obtaining approval from the New York City Department of Environmental Protection (NYCDEP) for groundwater discharge to a sanitary or combined sewer at 4650 Broadway located in New York, NY; referred to hereafter as the subject site. See Figure I: Site Location Map.

On Tuesday May 12, 2009, CNS collected groundwater samples from two (2) on-site observation wells labeled OW-A and OW-B installed on 5/5/2009 (See Figure II: Observation Well Locations). Prior to collecting the groundwater samples, CNS measured the depth to groundwater from the top of the well casings utilizing an electronic Keck Water Level Meter. The groundwater samples were placed in laboratory supplied glassware, packed in an ice-filled cooler accompanied by chain-of-custody documentation and picked up onsite by Phoenix Environmental Laboratories, Inc. and transported to their facility located at 587 East Middle Turnpike, Manchester, CT 06640 for analysis in accordance with 40 CFR part 136. Note: CNS collected additional sample volumes on 5/14/09 at approximately 13:00 and on 5/19/09 at approximately 14:00, to ensure that the laboratory had adequate material for the analysis.

Prior to sampling, the wells were purged of 3 to 5 well volumes utilizing a low flow submersible pump with disposable tubing. In addition, after the final well purge within each observation well, measurements for temperature, conductivity and pH were collected, utilizing a YSI 556 Multi Probe System within non-chemically analyzed clean sample jars. See table below for Groundwater Measurements.

Parameter	Locations	
	OW-A	OW-B
Monitoring Well #		
Depth to Groundwater	0.7'	0.2'
Time Collected	10:30	10:45
Temperature (F)	66.3	64.04
Conductivity (µmhos)	14.01	12.97
pH	6.92	6.42

Attached to this letter are drawings and laboratory reports with data deliverables. If you have any questions or require additional information, please call me at (516) 932-3228.

Sincerely,

Charles Powers
President

Figure 1
Site Location Map



SUBJECT SITE

 200 100 10000 Road, Suite 100 Mahwah, New Jersey 07430	PREPARED FOR: ALUMINUM POLYMER SYSTEMS, LLC 100 WASHINGTON AVE. 8TH FLOOR, WESTFIELD, NJ 07090	SUBJECT: 4600 BROOKHAVEN NEW YORK, NY 10048	
	DATE: 8/11/09	DRAWN BY: ESH/GE	SHEET NO. 1 OF 1
TITLE: LOCATION MAP		SCALE: AS SHOWN	

Figure II
Observation Well Locations

 <p>CNS Environmental Services 100 Westbury Road Suite 100 Westbury, NY 11591</p>	<p>PREPARED FOR: MOUNTAIN VIEW 400 BROADWAY NEW YORK, NY 10018</p>	<p>TITLE: DECONTAMINATION</p>	<p>SYMBOLS:  in situ test location</p>	<p>NOTES:</p>

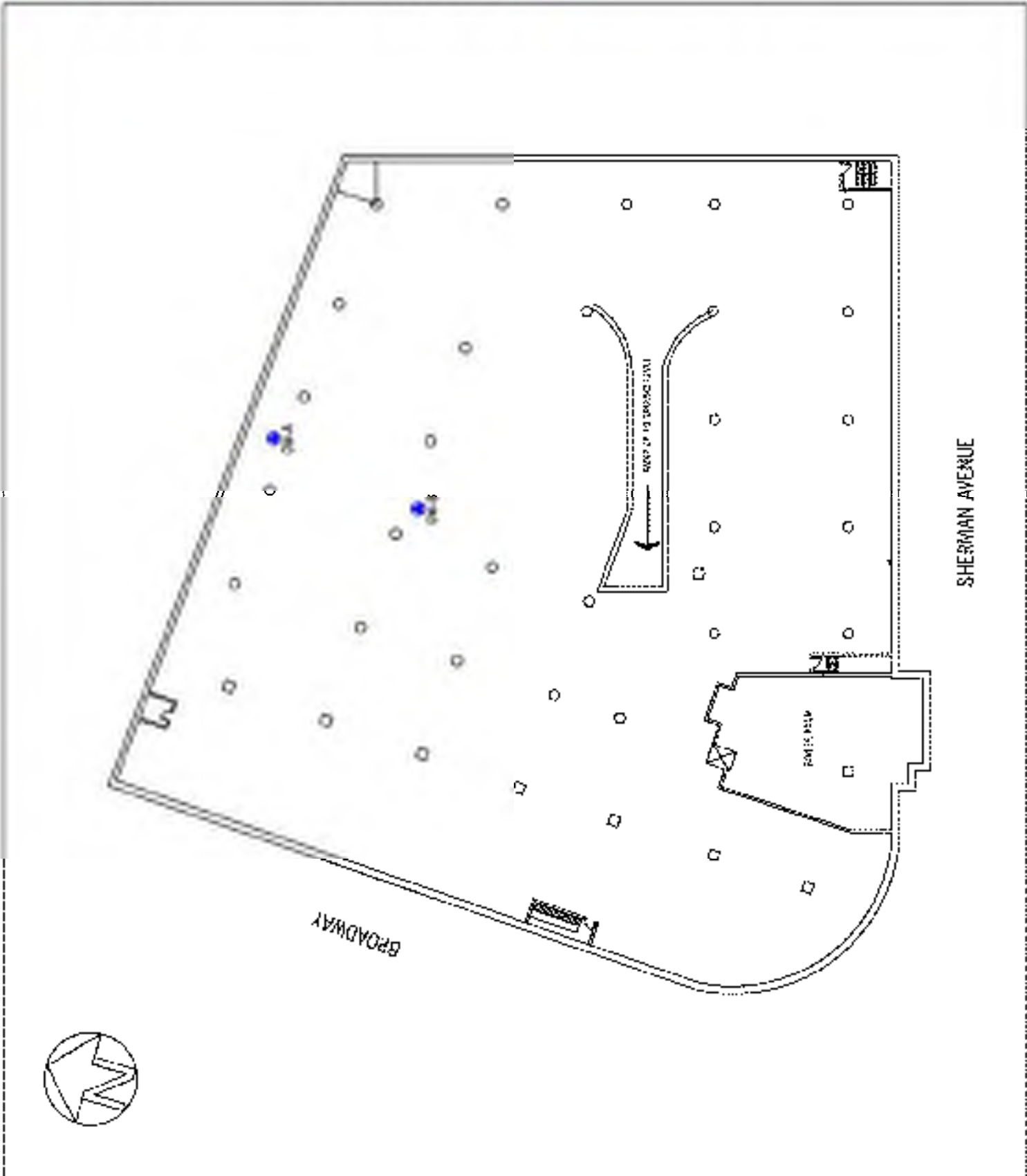

Appendix A

Laboratory Analytical Reports with Data Deliverable Package



Environmental Laboratories, Inc.
687 East Middle Turnpike, P.O. Box 370, Manchester, CT 06046
Tel. (860) 643-1142 Fax (860) 643-0824



ENHANCED DELIVERABLES DATA PACKAGE

Client: CNS
Project: ACADIA
Laboratory Project: GAR66159



Environmental Laboratories, Inc.
597 East Middle Turnpike, P.O. Box 370, Manchester, CT 06040
Tel. (860) 645-1103 Fax (860) 645-0823



Enhanced Deliverables Format

July 02, 2009

SDG LD: GAR66159

CNS ACADIA

SDG Comments

All analyses were performed in accordance with 40CFR part 136.

No other observations are noted.

I certify under penalty of law that this document and all attachments were prepared under my direction or supervision in accordance with a system designed to assure that qualified persons properly gather and evaluate the information submitted. Based on my inquiry of the person or persons who manage the systems, or those persons directly responsible for gathering the information submitted is, to the best of my knowledge and belief, true, accurate, and complete. I am aware that there are significant penalties for submitting false information, including the possibility of fine and imprisonment for knowing violations.



Environmental Laboratories, Inc.
587 East Middle Turnpike, P.O. Box 870, Manchester, CT 06040
Tel: (800) 416-1102 Fax: (860) 545-0822



Enhanced Deliverables Format

July 02, 2009

SDG I.D.: GAR06159

CNS ACADIA

Methodology Summary

Volatile Organic Compounds:

Methods for Chemical Analyses of Water and Wastes, Environmental Protection Agency,
Environmental Monitoring Systems Laboratory Cincinnati (EMSL-CL), EPA-000/4-79-020,
Revised March 1983 (Methods 624) as printed in 40CFR part 136.

Biological Oxygen Demand

Standard Methods for the Examination of Waste and Wastewater, 18th edition Method
SM5210B.

Sample Id Cross Reference

Client Id	Lab Id	Matrix
OW-A	AR66159	WATER
OW-B	AR66160	WATER



Environmental Laboratories, Inc.
587 East Middle Turnpike, P.O. Box 370, Manchester, CT 06010
Tel. (860) 646-1122 Fax (860) 645-0823



Enhanced Deliverables Format

July 02, 2009

SDG I.D.: GA066159

CNS ACADIA

Laboratory Chronicle

Sample	Analysis	Collection Date	Extraction Date	Analysis Date	Analyst	Hold Time Mol
AR66159	BOD	05/12/09	05/13/09	05/13/09	K/R	Y
AR66159	Volatiles	05/12/09	05/14/09	05/14/09	R/J	Y
AR66159	BOD	05/12/09	05/13/09	05/13/09	K/R	Y
AR66159	Volatiles	05/12/09	05/14/09	05/14/09	R/J	Y

11

Corporate Headquarters
450 WEST 222nd Street
Suite 208
Roseton, New York 11501
Tel: (516) 251-2228
Fax: (516) 251-2288

PAGE _____ of _____



Sub-Surface Chain of Custody

CNS Job #: _____ Client: PCMDIA

Site: 46SD BATTERY AREA YORK AVE

Sampling Method: Hand-Dug

Job Project #: _____

Sample ID #	Date	Time	CNS Logo	Q7c	Q7d	Q7e	ESRM	A-Field	Soil	Number of Containers	Lab ID	Name	Request Forquats		Date / Time		Result to:	Telephone:
													Weight	One Quat	Rate / Time	Turnaround Time:		
Q01-A	1/28/03	10:45		Y			X	X	X	3	1001100	PCMDIA	1001100	1001100	1001100	10:45	PCMDIA	(516) 251-2228
Q01-B	1/28/03	10:45		Y			X	X	X	3	1001100	PCMDIA	1001100	1001100	10:45	PCMDIA	(516) 251-2228	

Sample 3 associated / Remarks: TABLE A

REMARKS: TABLE A

Rate / Time: 1001100

Result to: PCMDIA

Telephone: (516) 251-2228

Rate / Time: 1001100

Turnaround Time: 1001100

Result to: PCMDIA

Telephone: (516) 251-2228

* REMAIN PROCEDURES - THIS SAMPLE WOULD BEING CONDUCTED BY CNS
Rpt - 01/24/03 From Attached TABLE A NEED RESULTS ON 5/21/04



Environmental Laboratories, Inc.
 587 East Middle Turnpike, P.O. Box 379, Manchester, CT 06040
 Tel. (800) 645-1102 Fax (800) 645-0825



Analysis Report

May 20, 2009

FOR: Attn: Mr. Charles Powers
 CNS Management Corp
 550 West Old Country Road
 Suite 308
 Hicksville, NY 11801

Sample Information

Matrix: WATER
 Location Code: CNS
 Rush Request:
 P.O.#:

Custody Information

Collected by:
 Received by: SW
 Analyzed by: see "By" below

Date: 05/13/09
 Time: 0:00
 05/13/09 17:30

Laboratory Data

SDG I.D.: GAR66159
 Phoenix I.D.: AR66159

Client ID: ACADIA GWA

Parameter	Result	RL	Units	Date	Time	By	Reference
B.O.D.-5 day	14	4.0	mg/L	05/13/09	20:41	K/R	SW00108
Volatiles							
1,1,1-Trichloroethane	ND	5.0	ug/L	05/14/09		RJ	E624
1,1,2,2-tetrachloroethane	ND	5.0	ug/L	05/14/09		RJ	E624
1,1,2-Trichloroethane	ND	5.0	ug/L	05/14/09		RJ	E624
1,1-Dichloroethane	ND	5.0	ug/L	05/14/09		RJ	E624
1,1-Dichloroethene	ND	5.0	ug/L	05/14/09		RJ	E624
1,2-Dichlorobenzene	ND	5.0	ug/L	05/14/09		RJ	E624
1,2-Dichloroethane	ND	5.0	ug/L	05/14/09		RJ	E624
1,2-Dichloropropene	ND	5.0	ug/L	05/14/09		RJ	E624
1,3-Dichlorobenzene	ND	5.0	ug/L	05/14/09		RJ	E624
1,4-Dichlorobenzene	ND	5.0	ug/L	05/14/09		RJ	E624
2-Chloroethyl vinyl ether	ND	5.0	ug/L	05/14/09		RJ	E624
Acrylonitrile	ND	25	ug/L	05/14/09		RJ	E624
Benzene	ND	5.0	ug/L	05/14/09		RJ	E624
Bromodichloromethane	ND	5.0	ug/L	05/14/09		RJ	E624
Bromofluoromethane	ND	5.0	ug/L	05/14/09		RJ	E624
Bromomethane	ND	5.0	ug/L	05/14/09		RJ	E624
Carbon tetrachloride	ND	5.0	ug/L	05/14/09		RJ	E624
Chlorobenzene	ND	5.0	ug/L	05/14/09		RJ	E624
Chloroethane	ND	5.0	ug/L	05/14/09		RJ	E624
Chloroform	ND	5.0	ug/L	05/14/09		RJ	E624
Chloromethane	ND	5.0	ug/L	05/14/09		RJ	E624
cis-1,2-Dichloroethane	ND	5.0	ug/L	05/14/09		RJ	E624
cis-1,3-Dichloropropene	ND	5.0	ug/L	05/14/09		RJ	E624
Dibromochloromethane	ND	5.0	ug/L	05/14/09		RJ	E624
Ethylbenzene	ND	5.0	ug/L	05/14/09		RJ	E624
m,p-Xylene	ND	5.0	ug/L	05/14/09		RJ	E624
Methyl t-butyl ether (MTBE)	ND	10	ug/L	05/14/09		RJ	E624

Parameter	Result	RL	Units	Date	Time	By	Reference
Methylene chloride	ND	5.0	ug/L	05/14/09		SUJ	E624
o-Xylene	ND	5.0	ug/L	05/14/09		SUJ	E624
Tetrachloroethane	ND	5.0	ug/L	05/14/09		SUJ	E624
Toluene	ND	5.0	ug/L	05/14/09		SUJ	E624
trans-1,2-Dichloroethane	ND	5.0	ug/L	05/14/09		SUJ	E624
trans-1,3-Dichloropropene	ND	5.0	ug/L	05/14/09		SUJ	E624
Trichloroethane	ND	5.0	ug/L	05/14/09		SUJ	E624
Trichlorofluoromethane	ND	5.0	ug/L	05/14/09		SUJ	E624
Vinyl chloride	ND	5.0	ug/L	05/14/09		SUJ	E624
IA/MC Parameters							
% 1,2-dichlorobenzene-d4	104		%	05/14/09		SUJ	E624
% Bromofluorobenzene	83		%	05/14/09		SUJ	E624
% Dibromofluoromethane	95		%	05/14/09		SUJ	E624
% Toluene-d8	91		%	05/14/09		SUJ	E624

Comments:

If there are any questions regarding this data, please call Phoenix Client Services at extension 200.

ND=Not Detected RL=Relax Detection Level RL=Reporting Level

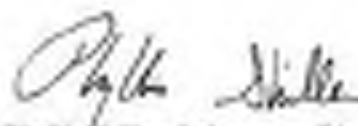

Phyllis Miller, Laboratory Director

May 20, 2009



Environmental Laboratories, Inc.
 587 East Middle Turnpike, P.O. Box 379, Manchester, CT 06040
 Tel. (800) 645-1102 Fax (800) 645-0825



Analysis Report

May 20, 2009

FOR: Attn: Mr. Charles Powers
 CNS Management Corp
 550 West Old Country Road
 Suite 308
 Hicksville, NY 11801

Sample Information

Matrix: WATER
 Location Code: CNS
 Rush Request:
 P.O.#:

Custody Information

Collected by:
 Received by: SW
 Analyzed by: see "By" below

Date: 05/13/09
 Time: 0:00
 05/13/09 17:30

Laboratory Data

SDG I.D.: GAR66159
 Phoenix I.D.: AR66160

Client ID: ACADIA GW-8

Parameter	Result	RL	Units	Date	Time	By	Reference
B.O.D.-5 day	180	4.0	mg/L	05/13/09	20:41	K/R	SW00108
Volatiles							
1,1,1-Trichloroethane	ND	5.0	ug/L	05/14/09		RJ	E624
1,1,2,2-tetrachloroethane	ND	5.0	ug/L	05/14/09		RJ	E624
1,1,2-Trichloroethane	ND	5.0	ug/L	05/14/09		RJ	E624
1,1-Dichloroethane	ND	5.0	ug/L	05/14/09		RJ	E624
1,1-Dichloroethene	ND	5.0	ug/L	05/14/09		RJ	E624
1,2-Dichlorobenzene	ND	5.0	ug/L	05/14/09		RJ	E624
1,2-Dichloroethane	ND	5.0	ug/L	05/14/09		RJ	E624
1,2-Dichloropropene	ND	5.0	ug/L	05/14/09		RJ	E624
1,3-Dichlorobenzene	ND	5.0	ug/L	05/14/09		RJ	E624
1,4-Dichlorobenzene	ND	5.0	ug/L	05/14/09		RJ	E624
2-Chloroethyl vinyl ether	ND	5.0	ug/L	05/14/09		RJ	E624
Acrylonitrile	ND	25	ug/L	05/14/09		RJ	E624
Benzene	ND	5.0	ug/L	05/14/09		RJ	E624
Bromodichloromethane	ND	5.0	ug/L	05/14/09		RJ	E624
Bromofluoromethane	ND	5.0	ug/L	05/14/09		RJ	E624
Bromomethane	ND	5.0	ug/L	05/14/09		RJ	E624
Carbon tetrachloride	ND	5.0	ug/L	05/14/09		RJ	E624
Chlorobenzene	ND	5.0	ug/L	05/14/09		RJ	E624
Chloroethane	ND	5.0	ug/L	05/14/09		RJ	E624
Chloroform	ND	5.0	ug/L	05/14/09		RJ	E624
Chloromethane	ND	5.0	ug/L	05/14/09		RJ	E624
cis-1,2-Dichloroethane	ND	5.0	ug/L	05/14/09		RJ	E624
cis-1,3-Dichloropropene	ND	5.0	ug/L	05/14/09		RJ	E624
Dibromochloromethane	ND	5.0	ug/L	05/14/09		RJ	E624
Ethylbenzene	ND	5.0	ug/L	05/14/09		RJ	E624
m,p-Xylene	ND	5.0	ug/L	05/14/09		RJ	E624
Methyl t-butyl ether (MTBE)	ND	10	ug/L	05/14/09		RJ	E624

Parameter	Result	RL	Units	Date	Time	By	Reference
Methylene chloride	ND	5.0	ug/L	05/14/09		SUJ	E624
o-Xylene	ND	5.0	ug/L	05/14/09		SUJ	E624
Tetrachloroethane	ND	5.0	ug/L	05/14/09		SUJ	E624
Toluene	ND	5.0	ug/L	05/14/09		SUJ	E624
trans-1,2-Dichloroethane	ND	5.0	ug/L	05/14/09		SUJ	E624
trans-1,3-Dichloropropene	ND	5.0	ug/L	05/14/09		SUJ	E624
Trichloroethane	ND	5.0	ug/L	05/14/09		SUJ	E624
Trichlorofluoromethane	ND	5.0	ug/L	05/14/09		SUJ	E624
Vinyl chloride	ND	5.0	ug/L	05/14/09		SUJ	E624
IAAC: hexachlor							
% 1,2-dichlorobenzene-d4	102		%	05/14/09		SUJ	E624
% Bromofluorobenzene	93		%	05/14/09		SUJ	E624
% Dibromofluoromethane	92		%	05/14/09		SUJ	E624
% Toluene-d8	92		%	05/14/09		SUJ	E624

Comments:

If there are any questions regarding this data, please call Phoenix Client Services at extension 200.

ND=Not Detected REL=Relax Detection Level RL=Reporting Level

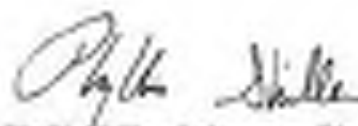

Phyllis Miller, Laboratory Director

May 20, 2009



Environmental Laboratories, Inc.
587 East Middle Turnpike, P.O. Box 378, Manchester, CT 06040
Tel. (860) 645-1132 Fax (860) 645-6623



QA/QC Report

May 20, 2009

QA/QC Data

SDG I.D.: GAR66159

Parameter	Blank	Dup	LCS	LCSD	LCS	MS	MS Dup	RPD
		RPD	%	%	RPD	Rec %	Rec %	
QA/QC Batch 127482, QC Sample No: AR66153 (AR66159, AR66160)								
B.O.D. 5 Day Soluble	NDL	NC	100			91.8		

If there are any questions regarding this data, please call Phoenix Client Services at extension 200.

RPD - Relative Percent Difference
LCS - Laboratory Control Sample
LCSD - Laboratory Control Sample Duplicate
MS - Matrix Spike
MS Dup - Matrix Spike Duplicate
NC - No Criteria

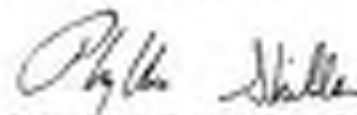
Phyllis Shillet, Laboratory Director
May 20, 2009



Environmental Laboratories, Inc.
 587 East Middle Turnpike, P.O. Box 378, Manchester, CT 06040
 Tel. (860) 645-1182 Fax (860) 645-0623



QA/QC Report

May 20, 2009

QA/QC Data

SDG I.D.: GAR66159

Parameter	Blank	QA/QC Data			SDG I.D.: GAR66159		
		LC9 %	LC9D %	LC9 RPD	MS Rec %	MS Dup Rec %	RPD
Volatiles							
1,1,1-Trichloroethane	ND	75	187	35.9	92		
1,1,2,2-Tetrachloroethane	ND	87	103	35.8	88		
1,1,2-Trichloroethane	ND	61	110	35.9	65		
1,1-Dichloroethane	ND	61	115	35.0	96		
1,1-Dichloroethene	ND	72	98	31.8	85		
1,2-Dichlorobenzene	ND	85	108	21.1	83		
1,2-Dichloroethane	ND	82	181	20.8	77		
1,2-Dichloropropane	ND	60	118	26.3	88		
1,3-Dichlorobenzene	ND	85	188	25.8	87		
1,4-Dichlorobenzene	ND	84	106	23.2	86		
Acetone	ND	100	110	6.0	83		
Benzene	ND	67	116	30.2	100		
Bromochloromethane	ND	86	111	28.4	84		
Bromobenzene	ND	84	186	17.4	80		
Bromomethane	ND	<10	96	ND	92		
Carbon tetrachloride	ND	78	108	30.3	82		
Chlorobenzene	ND	66	111	25.4	91		
Chloroethane	ND	<10	103	ND	85		
Chloroform	ND	77	184	26.8	91		
Chloromethane	ND	78	128	48.5	96		
cis-1,2-Dichloroethane	ND	88	122	32.4	112		
cis-1,3-Dichloropropane	ND	90	112	21.8	97		
Dibromochloromethane	ND	86	181	21.8	83		
Ethylbenzene	ND	88	118	26.1	96		
m,p-Xylene	ND	89	117	23.2	96		
Methyl Isobutyl ether (MIBK)	ND	65	98	5.2	77		
Methylene chloride	ND	71	88	21.4	75		
o-Xylene	ND	85	114	26.1	92		
Tetrahydrofuran	ND	81	114	30.8	82		
Toluene	ND	67	117	25.4	100		
trans-1,2-Dichloroethane	ND	76	181	28.2	83		
trans-1,3-Dichloropropane	ND	87	100	13.9	83		
Trichloroethene	ND	66	118	31.4	100		
Trichlorofluoromethane	ND	70	100	36.3	72		
Vinyl chloride	ND	61	116	35.5	86		
% 1,2-dibromobenzene- <i>o</i>	100	102	98	1.0	98		
% Bromofluorobenzene	78	65	94	1.1	62		
% Dibromofluoromethane	96	64	181	7.2	115		

QA/QC Data

SDG I.D.: QAR66159

Parameter	Blank	LCS %	LCSD %	LCS RPD	MS Rec %	MS Dup Rec %	RPD
% Toluene dl	66	99	99	0.0	100		
Comment:							
A Blank MS/MSD was analyzed with this batch. Due to poor instrument purge, the MSD is not reported for this batch.							

If there are any questions regarding this data, please call Phoenix Client Services at extension 200.

RPD - Relative Percent Difference
LCS - Laboratory Control Sample
LCSD - Laboratory Control Sample Duplicate
MS - Matrix Spike
MS Dup - Matrix Spike Duplicate
NC - No Criteria

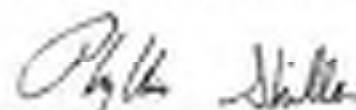
Phyllis Stiller, Laboratory Director
May 20, 2009



Environmental Laboratories, Inc.
50 East Main Street, P.O. Box 276, Manchester, CT 06048
Tel: (800) 445-3332 Fax: (800) 445-8323



NY Temperature Narration

May 20, 2009

SDG ID: GAR6059

The samples in this delivery group were received at 4C.
(Note acceptance criteria if above freezing up to 5C)



Environmental Laboratories, Inc.
557 East Middle Turnpike, P.O. Box 870, Manchester, CT 06040
Tel. (860) 645-7142 Fax (860) 645-0828



ENHANCED DELIVERABLES DATA PACKAGE

Client: CNS
Project: ACADIA
Laboratory Project: GAR66568



Environmental Laboratories, Inc.
547 East Middle Turnpike, P.O. Box 870, Manchester, CT 06140
Tel (860) 643-1502 Fax (860) 643-0523



Enhanced Deliverables Format

July 08, 2009

SDG I.D.: GAR66588

CNS ACADIA

Methodology Summary

Wet Chemistry Parameters

Standard Methods for the Examination of Waste and Wastewater, 18th edition Method C60D (5210B) Chloride (4500-CL-E) Hex Chromium (2500CRD) pH (4500-H B).

Oil & Grease (Non-polar Material)

Methods for Chemical Analyses of Water and Wastes, EPA, Environmental Monitoring Systems Laboratory Cincinnati (EMSL-CL), EPA-600/4-79-020 Method 1664A Modified.

Nitrogen

Methods for Chemical Analyses of Water and Wastes, EPA, Environmental Monitoring Systems Laboratory Cincinnati (EMSL-CL), EPA-600/4-79-020, method 353.2 (Nitrate and Nitrite) and method 351.1 (TKN).

Naphthalene, Phenol, Trichlorobenzene

Environmental Protection Agency, EPA-600/4-79-020, Revised March 1983 (Methods 825) as printed in 40CFR part 136.

Mercury

Methods for Chemical Analyses of Water and Wastes, EPA, Environmental Monitoring Systems Laboratory Cincinnati (EMSL-CL), EPA-600/4-79-020, method 245.1
USEPA SW-846 Test Methods for Evaluating Solid Waste Physical/Chemical Methods Update III, 7470.

ICP Metals

USEPA SW-846 Test Methods for Evaluating Solid Waste Physical/Chemical Methods 3rd Ed. Update IV, Method 6010C.
Environmental Protection Agency, EPA-600/4-79-020, method 200.7



Environmental Laboratories, Inc.
687 East Middle Turnpike, P.O. Box 370, Manchester, CT 06040
Tel. (860) 645-1168 Fax (860) 645-0889



Enhanced Deliverables Format

July 08, 2009

SDG ID: GAR66588

CNS ACADIA

Sample Id Cross Reference

Client Id	Lab Id	Matrix
OW-A	AR66568	WATER
OW-B	AR66569	WATER



Environmental Laboratories, Inc.
 597 East Middle Turnpike, P.O. Box 370, Manchester, CT 06040
 Tel. (860) 645-3403 Fax (860) 645-0628



Enhanced Deliverables Format

July 08, 2009

SDG I.D.: GAR66568

CNS ACADIA

Laboratory Chronicle

Sample	Analysis	Collection Date	Extraction Date	Analysis Date	Analyst	Hold Time Met
AR66565	1,2,4-Trichlorobenzene	05/14/09	05/18/09	05/20/09	KCA	Y
AR66568	Cadmium	05/14/09	05/15/09	05/20/09	EK	Y
AR66568	CBOD5	05/14/09	05/14/09	05/14/09	KL	Y
AR66568	Chloride	05/14/09	05/14/09	05/14/09	EW	Y
AR66568	Copper	05/14/09	05/15/09	05/20/09	EK	Y
AR66568	Hexavalent Chromium	05/14/09	05/15/09	05/15/09	CD	Y
AR66568	Lead	05/14/09	05/15/09	05/20/09	EK	Y
AR66568	Mercury	05/14/09	05/18/09	05/18/09	RS	Y
AR66568	Naphthalene	05/14/09	05/18/09	05/20/09	KCA	Y
AR66568	Nickel	05/14/09	05/18/09	05/20/09	EK	Y
AR66568	Nitrate	05/14/09	05/14/09	05/14/09	EW	Y
AR66568	Nitrite	05/14/09	05/14/09	05/14/09	EW	Y
AR66568	O&G (Non Polar Material)	05/14/09	05/18/09	05/18/09	SD	Y
AR66568	pH	05/14/09	05/15/09	05/15/09	JC	Y
AR66568	Phenol	05/14/09	05/18/09	05/20/09	KCA	Y
AR66568	Polychlorinated Biphenyls	05/14/09	05/15/09	05/18/09	MH	Y
AR66568	TKN-WM	05/14/09	05/19/09	05/19/09	WM	Y
AR66568	Total Nitrogen	05/14/09				Y
AR66568	Zinc	05/14/09	05/15/09	05/20/09	EK	Y
AR66569	1,2,4-Trichlorobenzene	05/14/09	05/18/09	05/20/09	KCA	Y
AR66569	Cadmium	05/14/09	05/15/09	05/20/09	EK	Y
AR66569	CBOD5	05/14/09	05/14/09	05/14/09	KL	Y
AR66569	Chloride	05/14/09	05/14/09	05/14/09	EW	Y
AR66569	Copper	05/14/09	05/15/09	05/20/09	EK	Y
AR66569	Hexavalent Chromium	05/14/09	05/15/09	05/15/09	CD	Y
AR66569	Lead	05/14/09	05/15/09	05/20/09	EK	Y
AR66569	Mercury	05/14/09	05/18/09	05/18/09	RS	Y
AR66569	Naphthalene	05/14/09	05/18/09	05/20/09	KCA	Y
AR66569	Nickel	05/14/09	05/15/09	05/20/09	EK	Y
AR66569	Nitrate	05/14/09	05/14/09	05/14/09	EW	Y
AR66569	Nitrite	05/14/09	05/14/09	05/14/09	EW	Y
AR66569	O&G (Non Polar Material)	05/14/09	05/18/09	05/18/09	SD	Y



Environmental Laboratories, Inc.
687 East Middle Turnpike, P.O. Box 370, Manchester, CT 06044
Tel. (860) 645-1102 Fax (860) 645-0823



Enhanced Deliverables Format

July 08, 2009

SDG I.D.: GAR66568

CNS ACADIA

AR66569	pH	05/14/09	05/15/09	05/15/09	JC	Y
AR66569	Phenol	05/14/09	05/16/09	05/20/09	KCA	Y
AR66568	Polychlorinated Biphenyls	05/14/09	05/15/09	05/18/09	MH	Y
AR66569	TKN_WM	05/14/09	05/19/09	05/19/09	WM	Y
AR66569	Total Nitrogen	05/14/09				Y
AR66569	Zinc	05/14/09	05/15/09	05/20/09	EK	Y



Environmental Laboratories, Inc.
567 East Middle Turnpike, P.O.Box 370, Manchester, CT 06110
Tel. (860) 645-1302 Fax (860) 645-0823



Enhanced Deliverables Format

July 08, 2009

SDG I.D.: GAR60508

CNS ACADIA

SDG Comments

All analyses were performed in accordance with 40CFR part 136.

The regulatory hold time for pH is immediate. The pH was performed in the laboratory and may be considered outside of hold-time.

Nitrate is analyzed by calculation of combined nitrate-nitrite 353.2 minus nitrite 353.2 as defined in 40CFR part 136 (note 38).

Total Nitrogen is the sum of Nitrate, Nitrite, and TKN.

No other observations are noted.

I certify under penalty of law that this document and all attachments were prepared under my direction or supervision in accordance with a system designed to assure that qualified personnel properly gather and evaluate the information submitted. Based on my inquiry of the person or persons who manage the systems, or those persons directly responsible for gathering the information submitted is, to the best of my knowledge and belief, true, accurate, and complete. I am aware that there are significant penalties for submitting false information, including the possibility of fine and imprisonment for knowing violations.



Environmental Laboratories, Inc.
587 East Middle Turnpike, P.O. Box 379, Manchester, CT 06040
Tel. (800) 645-1102 Fax (800) 645-0825



Analysis Report

July 02, 2009

FOR: Attn: Mr. Charles Powers
CNS Management Corp
550 West Old Country Road
Suite 308
Hicksville, NY 11801

Sample Information

Matrix: WATER
Location Code: CNS
Rush Request: RUSH#
P.O.#:

Custody Information

Collected by:
Received by: SW
Analyzed by: see "By" below

Date: 05/14/09
Time: 0:00
05/14/09 17:30

Laboratory Data

SDG I.D.: GAR66568
Phoenix I.D.: AR66568

Client ID: ACADIA QW-A

Parameter	Result	RL	Units	Date	Time	By	Reference
Cadmium	< 0.001	0.001	mg/L	05/20/09		EK	8010200.7
Copper	0.100	0.001	mg/L	05/20/09		EK	8010200.7
Mercury	< 0.0002	0.0002	mg/L	05/18/09		ES	7430E245.1
Nickel	0.059	0.001	mg/L	05/20/09		EK	8010200.7
Lead	0.113	0.002	mg/L	05/20/09		EK	8010200.7
Zinc	0.182	0.002	mg/L	05/20/09		EK	8010200.7
Carbonaceous BOD	< 4.0	4.0	mg/L	05/14/09	20:09	KL	3462138
Chloride	180	3.0	mg/L	05/14/09		EW	SW000 CL E
Chromium, Hexavalent	< 0.01	0.01	mg/L	05/15/09	20:00	CD	33500CRD
Nitrite-N	0.02	0.01	mg/L	05/14/09	22:10	EW	E353.2
Nitrate-N	0.56	0.01	mg/L	05/14/09	22:10	EW	E353.2
pH	7.52	0.19	pH	05/15/09	1:55	JC	4500 H 80040
Nitrogen Tot Kjeldahl	8.1	0.2	mg/L	05/15/09		MM	E351.1
Total Nitrogen	9.1	0.19	mg/L	05/15/09		WHM	34500NH0300.0
OSG, Non-polar Material	< 2.0	2.0	mg/L	05/18/09		ED	Met. E 108A8
Mercury Digestion	Completed			05/18/09		E	7431045.1
PCB Extraction (2 Liter)	Completed			05/15/09		OK	3020M00
Semi-Volatile Extraction	Completed			05/18/09		OK	SW00103020
Total Metals Digestion	Completed			05/15/09		AG	
Polychlorinated Biphenyls							
PCB-1016	ND	0.005	ug/L	05/18/09		MH	SW0002E008
PCB-1221	ND	0.005	ug/L	05/18/09		MH	SW0002E008
PCB-1232	ND	0.005	ug/L	05/18/09		MH	SW0002E008
PCB-1242	ND	0.005	ug/L	05/18/09		MH	SW0002E008
PCB-1248	ND	0.005	ug/L	05/18/09		MH	SW0002E008
PCB-1254	ND	0.005	ug/L	05/18/09		MH	SW0002E008
PCB-1260	ND	0.005	ug/L	05/18/09		MH	SW0002E008
PAHs/OC Inorganics							
5-DCBP (Burregate Res)	< 30	*	%	05/18/09		MH	SW0002E008

Parameter	Result	RL	Units	Date	Time	By	Reference
%TCMX (Surrogate Péc)	ND		%	05/15/09		MH	5480621008
Naphthalene	ND	10.0	ug/L	05/20/09		KCA	E629
Phenol	ND	10.0	ug/L	05/20/09		KCA	E625/0499279
1,2,4-Trichlorobenzene	ND	10.0	ug/L	05/20/09		KCA	E629

Comments:

Spillability is based solely on the results of the closed-loop endpoint analysis performed above.
The regulatory hold time for pH is immediately. This pH was performed in the laboratory and may be considered outside of hold time.

* Poor surrogate recovery was observed. Insufficient sample for re-analysis.

Fluoride, TSS and TDS could not be analyzed due to limited sample.

If there are any questions regarding this data, please call Phoenix Client Services at extension 200.

ND=Not Detected DEL=Below Detection Level RL=Reporting Level

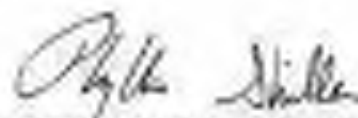

Phyllis Miller, Laboratory Director
July 21, 2009



Environmental Laboratories, Inc.
587 East Middle Turnpike, P.O. Box 379, Manchester, CT 06040
Tel. (800) 645-1102 Fax (800) 645-0825



Analysis Report

July 02, 2009

FOR: Attn: Mr. Charles Powers
CNS Management Corp
550 West Old Country Road
Suite 308
Hicksville, NY 11801

Sample Information

Matrix: WATER
Location Code: CNS
Rush Request: RUSH#
P.O.#:

Custody Information

Collected by:
Received by: SW
Analyzed by: see "By" below

Date: 05/14/09
Time: 0:00
05/14/09 17:30

Laboratory Data

SDG I.D.: GAR66568
Phoenix I.D.: AR66569

Client ID: ACADIA GW-8

Parameter	Result	RL	Units	Date	Time	By	Reference
Cadmium	0.002	0.001	mg/L	05/20/09		EK	8010200.7
Copper	0.855	0.001	mg/L	05/20/09		EK	8010200.7
Mercury	< 0.0002	0.0002	mg/L	05/18/09		ES	7430E245.1
Nickel	0.155	0.001	mg/L	05/20/09		EK	8010200.7
Lead	0.190	0.002	mg/L	05/20/09		EK	8010200.7
Zinc	0.867	0.002	mg/L	05/20/09		EK	8010200.7
Carbonaceous BOD	13	4.0	mg/L	05/14/09	20:09	KL	3462138
Chloride	880	30	mg/L	05/14/09		EW	5M400 CL E
Chromium, Hexavalent	< 0.01	0.01	mg/L	05/15/09	20:00	CD	33500CRD
Nitrite-N	< 0.01	0.01	mg/L	05/14/09	22:11	EW	E353.2
Nitrate-N	0.61	0.01	mg/L	05/14/09	22:17	EW	E353.2
pH	7.26	0.19	pH	05/15/09	2:12	JC	4500 H 80040
Nitrogen Tot Kjeldahl	18	0.4	mg/L	05/15/09		MM	E351.1
Total Nitrogen	18	0.19	mg/L	05/15/09		WHM	54500NH0300.2
OSG, Non-polar Material	< 1.8	1.8	mg/L	05/18/09		ED	Mut. E188A8
Mercury Digestion	Completed			05/18/09		E	7431.045.1
PCB Extraction (2 Liter)	Completed			05/15/09		OK	3020M03
Semi-Volatile Extraction	Completed			05/18/09		OK	5M3103520
Total Metals Digestion	Completed			05/15/09		AG	
Polychlorinated Biphenyls							
PCB-1016	ND	0.005	ug/L	05/18/09		MH	5M002E008
PCB-1221	ND	0.005	ug/L	05/18/09		MH	5M002E008
PCB-1232	ND	0.005	ug/L	05/18/09		MH	5M002E008
PCB-1242	ND	0.005	ug/L	05/18/09		MH	5M002E008
PCB-1248	ND	0.005	ug/L	05/18/09		MH	5M002E008
PCB-1254	ND	0.005	ug/L	05/18/09		MH	5M002E008
PCB-1260	ND	0.005	ug/L	05/18/09		MH	5M002E008
PAHs/OC Inorganics							
5-DCBP (Bunigata Res)	< 30	*	%	05/18/09		MH	5M002E008

Parameter	Result	RL	Units	Date	Time	By	Reference
%TCMX (Surrogate Péc)	ND		%	05/13/09		MH	SW06021008
Naphthalene	ND	10.0	ug/L	05/20/09		KCA	E629
Phenol	ND	10.0	ug/L	05/20/09		KCA	E0250499279
1,2,4-Trichlorobenzene	ND	10.0	ug/L	05/20/09		KCA	E629

Comments:

Spillability is based solely on the results of the closed-loop field point analysis performed above.
The regulatory hold time for pH is immediately. This pH was performed in the laboratory and may be considered outside of hold time.

* Poor surrogate recovery was observed. Insufficient sample for re-analysis.

Fieldpoint, TSS and TDS could not be analyzed due to limited sample.

If there are any questions regarding this data, please call Phoenix Client Services at extension 200.

ND=Not Detected DCL=Below Detection Level RL=Reporting Level

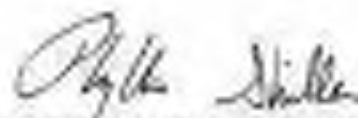

Phyllis Miller, Laboratory Director
July 21, 2009



Environmental Laboratories, Inc.
 557 East Middle Turnpike, P.O. Box 375, Manchester, CT 06040
 Tel. (860) 645-1132 Fax (860) 645-0623



QA/QC Report

July 02, 2009

QA/QC Data

SDG I.D.: GAR55558

Parameter	Blank	Dup RPD	LC9 %	LC5D %	LC9 RPD	MS Rec %	MS Dup Rec %	RPD
QA/QC Batch 127210, QC Sample No: AR55558 (AR55558, AR55559)								
KCP Metals - Aqueous								
Cadmium	BDL	NC	98.5	181	2.5	100	98.7	1.9
Copper	BDL	NC	101	103	2.0	102	102	6.0
Lead	BDL	NC	99.8	101	1.5	100	99.8	6.2
Nickel	BDL	NC	98.4	100	1.6	99.3	98.7	6.6
Zinc	BDL	3.50	101	103	2.0	102	101	1.0
QA/QC Batch 127212, QC Sample No: AR55575 (AR55568, AR55569)								
Lead (Furnace)	BDL		94.7	95.3	0.3	99.8	99.3	1.7
QA/QC Batch 127229, QC Sample No: AR55545 (AR55558, AR55559)								
Mercury	BDL	NC	98.6	97.5	1.1	106	101	6.7

If there are any questions regarding this data, please call Phoenix Client Services at extension 200.

RPD - Relative Percent Difference
 LC9 - Laboratory Control Sample
 LC5D - Laboratory Control Sample Duplicate
 MS - Matrix Spike
 MS Dup - Matrix Spike Duplicate
 NC - No Criteria

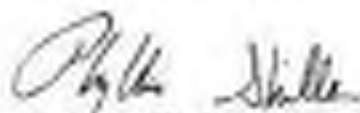
 Phyllis Stiller, Laboratory Director
 July 02, 2009

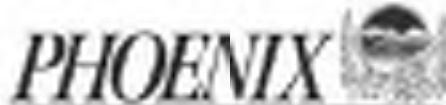

Environmental Laboratories, Inc.
 587 East Middle Turnpike, P.O. Box 378, Manchester, CT 06040
 Tel. (860) 645-1182 Fax (860) 645-0623



QA/QC Report

July 02, 2009

QA/QC Data

SDG I.D.: GAR66568

Parameter	Blank	Dup RPD	LCS %	LCSD %	LCS RPD	MS Rec %	MS Dup Rec %	RPD
QA/QC Batch 127256, QC Sample No: AR66568 (AR66568, AR66569) Oil and Grease by EPA 8064	BDL		98.0					
QA/QC Batch 127242, QC Sample No: AR66578 (AR66568, AR66569) Total Solids	BDL	0	106					
QA/QC Batch 127687, QC Sample No: AR66264 (AR66568, AR66569) D.O.D.S Dry Solids	BDL	NC	91.0			98.0		
QA/QC Batch 127189, QC Sample No: AR66569 (AR66569) Alkalinity CaCO3	BDL	3.40	99.1					
QA/QC Batch 127195, QC Sample No: AR66569 (AR66569) Conductivity	BDL	0	96.2					
QA/QC Batch 127156, QC Sample No: AR66569 (AR66568, AR66569) Nitro-N	BDL	NC	91.6			114		
QA/QC Batch 127157, QC Sample No: AR66569 (AR66568, AR66569) Ortho-Phosphate as Phosphorus	BDL		98.8			99.1		
QA/QC Batch 127222, QC Sample No: AR66562 (AR66568, AR66569) Chromium, Hexavalent	BDL	NC	99.2			98.8		

If there are any questions regarding this data, please call Phoenix Client Services at extension 200.

RPD - Relative Percent Difference
 LCS - Laboratory Control Sample
 LCSD - Laboratory Control Sample Duplicate
 MS - Matrix Spike
 MS Dup - Matrix Spike Duplicate
 NC - No Criteria

 Phyllis Shillet, Laboratory Director
 July 02, 2009



Environmental Laboratories, Inc.
 557 East Middle Turnpike, P.O. Box 375, Manchester, CT 06040
 Tel. (860) 645-1132 Fax (860) 645-0623



QA/QC Report

July 02, 2009

QA/QC Data

SDG I.D.: QAR56568

Parameter	Blank	LCS %	LCS/D %	LCS RPD	MS Res %	MS Dup Res %	RPD
QA/QC Batch 127218, QC Sample No: AR56568 (AR56568, AR56569)							
Polychlorinated Biphenyls							
PCB-1016	NO	97	92	1.1			
PCB-1221	NO						
PCB-1230	NO						
PCB-1240	NO						
PCB-1248	NO						
PCB-1254	NO						
PCB-1260	NO	87	83	4.7			
PCB-1262	NO						
PCB-1268	NO						
% DDBP (Surrogate Res)	31	92	83	10.3			
% TCMB (Surrogate Res)	81	82	82	0.0			
Comment: A LCS and LCS Duplicate were performed instead of a matrix spike and matrix spike duplicate.							
QA/QC Batch 127220, QC Sample No: AR56569 (AR56568, AR56569)							
Semivolatiles							
1,2,4-Trichlorobenzene	NO	86	84	0.0			
Naphthalene	NO	88	87	1.1			
Phenol	NO	80	71	11.9			
Comment: A LCS and LCS Duplicate were performed instead of a matrix spike and matrix spike duplicate.							

If there are any questions regarding this data, please call Phoenix Client Services at extension 200.

- RPD - Relative Percent Difference
- LCS - Laboratory Control Sample
- LCS/D - Laboratory Control Sample Duplicate
- MS - Matrix Spike
- MS Dup - Matrix Spike Duplicate
- NC - No Criteria

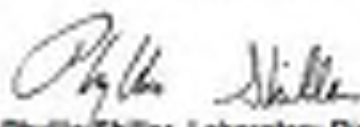
 Phyllis Shiller, Laboratory Director
 July 02, 2009



Environmental Laboratories, Inc.
50 East Main Street, P.O. Box 276, Manchester, CT 06048
Tel: (800) 445-3332 Fax: (800) 445-8323



NY Temperature Narration

July 02, 2009

SDG ID: GAR66568

The samples in this delivery group were received at 4C.
(Note acceptance criteria if above freezing up to 5C)

TABLE A
LIMITATIONS FOR EFFLUENT TO SEWERY OR COMBINED SEWERS

Parameter	Daily Limit	Units	Sample Type	Monthly Limit
Non-polar metals	50	µg/L	Instantaneous	---
Cd	5-75	µg/L	Instantaneous	---
Temperature	< 130	Degrees F	Instantaneous	---
Hardness	> 140	mg/L	Instantaneous	---
Conductivity	2	µS/cm	Instantaneous	---
Chloride (M)	5	mg/L	Instantaneous	---
Sulfate	5	mg/L	Instantaneous	---
Cu	2	mg/L	Instantaneous	---
Mercury	0.35	mg/L	Instantaneous	---
Nickel	5	mg/L	Instantaneous	---
Zinc	5	mg/L	Instantaneous	---
Diarsene	154	µg/L	Instantaneous	25
Carbon tetrachloride	---	---	Composite	---
Chloroform	---	---	Composite	---
1,4-Dichlorobenzene	---	---	Composite	---
Fluorobenzene	200	µg/L	Instantaneous	142
1,2,4-Trichlorobenzene	50	µg/L	Instantaneous	---
1,2,4,5-Tetrachlorobenzene	57	µg/L	Composite	10
1,2,3,4-Tetrachlorobenzene	---	---	Composite	---
1,2,3,5-Tetrachlorobenzene	40	µg/L	Instantaneous	---
1,2,3,6-Tetrachlorobenzene	74	µg/L	Instantaneous	20
1,2,4,5-Tetrachlorobenzene	---	---	Composite	---
1,2,3,4,5-Pentachlorobenzene	14	µg/L	Instantaneous	26
1,2,3,4,6-Pentachlorobenzene	17	µg/L	Composite	---
Total Suspended Solids (TSS)	350	mg/L	Instantaneous	---
CBOD	---	---	Composite	---
5-day BOD	---	---	Instantaneous	---
Total Nitrogen	---	---	Composite	---
Total Solids	---	---	Instantaneous	---
Other	---	---	---	---

Handwritten notes in the left margin, including "100000" and "1000000", with arrows pointing to the table rows.

- All handling and preparation of collected samples and laboratory analysis of samples shall be performed in accordance with 40 C.F.R. pt. 136. If 40 C.F.R. pt. 136 does not cover the pollutant in question, the handling, preservation and analysis shall be performed in accordance with the latest edition of "Standard Methods for the Examination of Water and Wastewater." All analyses shall be performed using a detector level less than the lowest applicable regulatory discharge limit. If a parameter does not have a limit, then the detection level is defined as the least of the Practical Quantitation Limits identified in NYSDDEC's Analytical Detection Method Description Subcategory for Selected Environmental Parameters, December, 1999.
- Analysis for non-polar metals must be done by EPA method 8000 Rev. A. Non-Polar Metals shall mean that portion of the oil and grease that is not oil or grease, a portion containing hydrocarbons, or any other substance which the EPA shall prescribe, by or under an exception.
- Analysis for PCBs is required if both conditions listed below are met:
 - a) proposed discharge > 75,000 gpd
 - b) duration of discharge > 10 days

Analysis for PCBs must be done by EPA method 8021 with HPL-MS not PCBs (total) is the sum of PCB-1202 (Arochlor 1242), PCB-1204 (Arochlor 1254), PCB-1205 (Arochlor 1221), PCB-1206 (Arochlor 1232), PCB-1209 (Arochlor 1248), PCB-1260 (Arochlor 1260) and PCB-1016 (Arochlor 1016).
- For discharge > 10,000 gpd the TSS shall be 350 mg/L. For discharge < 10,000 gpd, the limit is determined on a case by case basis.
- Analysis for Compositeous Dichloride Oxygen Demand (COCOD), Chloride, Total Solids and Total Nitrogen are required if proposed discharge > 10,000 gpd. Total Nitrogen = Total Kjeldahl Nitrogen (TKN) + Nitrate (NO₃) + Nitrite (NO₂).



Environmental Laboratories, Inc.
567 East Middle Turnpike, P.O. Box 330, Manchester, CT 06048
Tel. (860) 643-1101 Fax (860) 643-0803



ENHANCED DELIVERABLES DATA PACKAGE

Client: CNS

Project: ACADIA E28682

Laboratory Project: GAR68157



Environmental Laboratories, Inc.
587 East Middle Turnpike, P.O. Box 370, Manchester, CT 06048
Tel. (860) 643-1101 Fax (860) 643-0803



Enhanced Deliverables Format

July 08, 2009

SDG I.D.: GAR08157

CNS ACADIA E28682

Methodology Summary

Waste Characterization Parameters

pH, Flashpoint, Reactive Sulfide, Reactive Cyanide, Point Filter Test- USEPA SW 846 Test
Methods for Evaluating Solid Waste Physical/Chemical Methods 3rd Ed., Method 9045D, 1013,
7.3, 9095.

Total Solids and Total Suspended Solids

Standard Methods for the Examination of Waste and Wastewater, 18th edition
Method 2540B (TS) and Method 2540D (TSS).

Sample Id Cross Reference

Client Id	Lab Id	Matrix
OW-A 5 FT 1 INCH	AR68157	WATER
OW-B 5FT 2 INCH	AR68158	WATER



Environmental Laboratories, Inc.
587 East Middle Turnpike, P.O. Box 370, Manchester, CT 06048
Tel. (860) 643-1101 Fax (860) 643-0803



Enhanced Deliverables Format

July 08, 2009

SDG ID: GAR08157

CNS ACADIA E28682

Laboratory Chronicle

Sample	Analysis	Collection	Extraction	Analysis	Analyst	Hold Time
		Date	Date	Date		Met
AR08157	Flashpoint	05/19/09	05/26/09	05/26/09	GD	Y
AR08157	Total Solids	05/19/09	05/21/09	05/22/09	VTKDB	Y
AR08157	Total Suspended Solids	05/19/09	05/21/09	05/22/09	KDB	Y
AR08158	Flashpoint	05/19/09	05/26/09	05/26/09	GD	Y
AR08158	Total Solids	05/19/09	05/21/09	05/22/09	VTKDB	Y
AR08158	Total Suspended Solids	05/19/09	05/21/09	05/22/09	KDB	Y



Environmental Laboratories, Inc.
587 East Middle Turnpike, P.O. Box 370, Manchester, CT 06048
Tel. (860) 643 1101 Fax (860) 643 0803



Enhanced Deliverables Format

July 08, 2009

SDG I.D.: GAR08157

CNS ACADIA E28682

SDG Comments

Total Solids and Total Suspended Solids were performed in accordance with 40CFR part 136.

Flashpoint is not listed in 40CFR part 136.

No other observations are noted.

I certify under penalty of law that this document and all attachments were prepared under my direction or supervision in accordance with a system designed to assure that qualified personnel properly gather and evaluate the information submitted. Based on my inquiry of the person or persons who manage the systems, or those persons directly responsible for gathering the information submitted is, to the best of my knowledge and belief, true, accurate, and complete. I am aware that there are significant penalties for submitting false information, including the possibility of fine and imprisonment for knowing violations.



Environmental Laboratories, Inc.
 587 East Middle Turnpike, P.O. Box 379, Manchester, CT 06048
 Tel. (800) 645-1102 Fax (800) 645-0835



Analysis Report
 May 28, 2009

FOR: Attn: Mr. Charles Powers
 CNS Management Corp
 550 West Old Country Road
 Suite 308
 Hicksville, NY 11801

Sample Information

Matrix: WATER
Location Code: CNS
Rush Request:
P.O.#:

Custody Information

Collected by:
Received by: LB
Analyzed by: see "By" below

Date **Time**
 05/19/09 0:00
 05/20/09 17:30

Laboratory Data

SDG I.D.: GA068157
Phoenix I.D.: AR88157

Client ID: ACADIA E28882 OW-A 5 FT 1 INCH

Parameter	Result	RL	Units	Date	Time	By	Reference
Flash Point	>200	200	degree F	05/26/09		GD	SW845 - 1010
Ignitability	Passed	140	deg F	05/26/09		GD	SW845 - 1010
Total Suspended Solids	180	5.0	mg/L	05/21/09		KCN	SW25400
Total Solids	1800	10	mg/L	05/21/09		VAND	SW25400

Comments:

Ignitability is based solely on the results of the closed-cup flashpoint analysis performed above.
 If there are any questions regarding this data, please call Phoenix Client Services at extension 200.
 ND=Not detected DEL=Below Detection Level RL=Reporting Level

Phyllis Miller, Laboratory Director
 May 28, 2009



Environmental Laboratories, Inc.
 587 East Middle Turnpike, P.O. Box 379, Manchester, CT 06040
 Tel. (800) 645-1102 Fax (800) 645-0820



Analysis Report
 May 28, 2009

FOR: Attn: Mr. Charles Powers
 CNS Management Corp
 550 West Old Country Road
 Suite 308
 Hicksville, NY 11801

Sample Information

Matrix: WATER
Location Code: CNS
Rush Request:
P.O.#:

Custody Information

Collected by:
Received by: LB
Analyzed by: see "By" below

Date **Time**
 05/19/09 0:00
 05/20/09 17:30

Laboratory Data

SDG I.D.: GA068157
Phoenix I.D.: AR88155

Client ID: ACADIA E28882 OW-B SFT 2 INCH

Parameter	Result	RL	Units	Date	Time	By	Reference
Flash Point	>200	200	degree F	05/26/09		GD	SW845 - 1010
Ignitability	Passed	140	deg F	05/26/09		GD	SW845 - 1010
Total Suspended Solids	80	5.0	mg/L	05/22/09		KCN	SW845-1010
Total Solids	1800	10	mg/L	05/21/09		VAND	SW845-1010

Comments:

Ignitability is based solely on the results of the closed-cup flashpoint analysis performed above.
 If there are any questions regarding this data, please call Phoenix Client Services at extension 200.
 ND=Not detected DEL=Below Detection Level RL=Reporting Level

Phyllis Miller, Laboratory Director
 May 28, 2009



Environmental Laboratories, Inc.
 587 East Middle Turnpike, P.O. Box 378, Manchester, CT 06040
 Tel. (860) 645-1182 Fax (860) 645-0623



QA/QC Report

May 28, 2009

QA/QC Data

SDG I.D.: GAR88157

Parameter	Blank	Dup RPD	LC5 %	LCSD %	LC5 RPD	MS Rec %	MS Dup Rec %	RPD
QA/QC Batch 127663, QC Sample No: AR58045 (AR58157)								
Total Suspended Solids	NDL	9	87.2					
QA/QC Batch 127659, QC Sample No: AR58157 (AR58157, AR58158)								
Fish Part		NC	Passed					
QA/QC Batch 127663, QC Sample No: AR58157 (AR58157, AR58158)								
Total Solids	NDL	9.02	106					
QA/QC Batch 127743, QC Sample No: AR58212 (AR58158)								
Total Suspended Solids	NDL	NC	64.7					

If there are any questions regarding this data, please call Phoenix Client Services at extension 200.

- RPD - Relative Percent Difference
- LC5 - Laboratory Control Sample
- LCSD - Laboratory Control Sample Duplicate
- MS - Matrix Spike
- MS Dup - Matrix Spike Duplicate
- NC - No Criteria

 Phyllis Shiller, Laboratory Director
 May 28, 2009



Environmental Laboratories, Inc.
50 East Main Street, P.O. Box 276, Manchester, CT 06040
Tel: (800) 445-3332 Fax: (800) 445-8323



NY Temperature Narration

May 28, 2009

SDG ID: GAR68157

The samples in this delivery group were received at 4C.
(Note acceptance criteria if above freezing up to 5C)



CHAIN OF CUSTODY RECORD

10000 Valley Blvd., Suite 100, Phoenix, AZ 85021
 Phone: (602) 998-1000 Fax: (602) 998-1001

Customer: CNS

Client Services: (602) 998-1001

Order #: 10000

Project Name: PHOENIX

Project ID: 10000

Client Sample - Laboratory - In-house

Analysis Request:

Matrix: Water
 Sample ID: 10000
 Sample Name: PHOENIX

Location: PHOENIX

Collection Date: 08/10/07

Collection Time: 08:19

Collection Location: PHOENIX

Collection Method: Hand

Collection Time: 08:19

Collection Location: PHOENIX

Collection Method: Hand

Collection Time: 08:19

Collection Location: PHOENIX

Collection Method: Hand

Collection Time: 08:19

Collection Location: PHOENIX

State: Arizona

County: Maricopa

City: Phoenix

Address: 10000 Valley Blvd.

City: Phoenix

State: Arizona

Zip: 85021

Phone: (602) 998-1000

Fax: (602) 998-1001

Project: PHOENIX

Order: 10000

Client: CNS

Analyst: PHOENIX

Collector: PHOENIX

Date: 08/10/07

Time: 08:19

Location: PHOENIX

Method: Hand

Signature: PHOENIX

Date: 08/10/07

Signature: PHOENIX

Date: 08/10/07

Signature: PHOENIX

Date: 08/10/07

Signature: PHOENIX

Date: 08/10/07

Signature: PHOENIX

Date: 08/10/07

Signature: PHOENIX

Date: 08/10/07

Signature: PHOENIX

Date: 08/10/07

Signature: PHOENIX

Date: 08/10/07

Signature: PHOENIX

Date: 08/10/07

Signature: PHOENIX

Date: 08/10/07

Signature: PHOENIX

Date: 08/10/07

Signature: PHOENIX

Date: 08/10/07

Signature: PHOENIX

Date: 08/10/07

Signature: PHOENIX

Date: 08/10/07

Signature: PHOENIX

Date: 08/10/07

Signature: PHOENIX

Date: 08/10/07

Signature: PHOENIX

Date: 08/10/07

Signature: PHOENIX

Date: 08/10/07

Signature: PHOENIX

Date: 08/10/07

Signature: PHOENIX

Date: 08/10/07

Signature: PHOENIX

Date: 08/10/07

Signature: PHOENIX

Date: 08/10/07

Signature: PHOENIX

Date: 08/10/07

Signature: PHOENIX

Date: 08/10/07

Signature: PHOENIX

Date: 08/10/07

Signature: PHOENIX

Date: 08/10/07

Signature: PHOENIX

Date: 08/10/07

Signature: PHOENIX

Date: 08/10/07

Signature: PHOENIX

Date: 08/10/07

Signature: PHOENIX

Date: 08/10/07

Signature: PHOENIX

Date: 08/10/07

Signature: PHOENIX

Date: 08/10/07

Signature: PHOENIX

Date: 08/10/07

Signature: PHOENIX

Date: 08/10/07

Signature: PHOENIX

Date: 08/10/07

Signature: PHOENIX

Date: 08/10/07

Signature: PHOENIX

Date: 08/10/07

Signature: PHOENIX

Date: 08/10/07

Signature: PHOENIX

Date: 08/10/07

Signature: PHOENIX

Date: 08/10/07

Signature: PHOENIX

Date: 08/10/07

Signature: PHOENIX

Date: 08/10/07

Signature: PHOENIX

Date: 08/10/07

Signature: PHOENIX

Date: 08/10/07

Signature: PHOENIX

Date: 08/10/07

Signature: PHOENIX

Date: 08/10/07

Signature: PHOENIX

Date: 08/10/07

Signature: PHOENIX

Date: 08/10/07

Signature: PHOENIX

Date: 08/10/07

Signature: PHOENIX

Date: 08/10/07

Signature: PHOENIX

Date: 08/10/07

Signature: PHOENIX

Date: 08/10/07

Signature: PHOENIX

Date: 08/10/07

Signature: PHOENIX

Date: 08/10/07

Signature: PHOENIX

Date: 08/10/07

Signature: PHOENIX

Date: 08/10/07

Signature: PHOENIX

Date: 08/10/07

Signature: PHOENIX

Date: 08/10/07

Signature: PHOENIX

Date: 08/10/07

Signature: PHOENIX

Date: 08/10/07

Signature: PHOENIX

Date: 08/10/07

Signature: PHOENIX

Date: 08/10/07

Signature: PHOENIX

Date: 08/10/07

Signature: PHOENIX

Date: 08/10/07

Signature: PHOENIX

Date: 08/10/07

Signature: PHOENIX

Date: 08/10/07

Signature: PHOENIX

Date: 08/10/07

Signature: PHOENIX

Date: 08/10/07

Signature: PHOENIX

Date: 08/10/07

Signature: PHOENIX

Date: 08/10/07

Signature: PHOENIX

Date: 08/10/07

Signature: PHOENIX

Date: 08/10/07

Signature: PHOENIX

Date: 08/10/07

Signature: PHOENIX

Date: 08/10/07

Signature: PHOENIX

Date: 08/10/07

Signature: PHOENIX

Date: 08/10/07

Signature: PHOENIX

Date: 08/10/07

Signature: PHOENIX

Date: 08/10/07

Signature: PHOENIX

Date: 08/10/07

Signature: PHOENIX

Date: 08/10/07

Signature: PHOENIX

Date: 08/10/07

Signature: PHOENIX

Date: 08/10/07

Signature: PHOENIX

Date: 08/10/07

Signature: PHOENIX

Date: 08/10/07

Signature: PHOENIX

Date: 08/10/07

Signature: PHOENIX

Date: 08/10/07

Signature: PHOENIX

Date: 08/10/07

Signature: PHOENIX

Date: 08/10/07

Signature: PHOENIX

Date: 08/10/07

Signature: PHOENIX

Date: 08/10/07

Signature: PHOENIX

Date: 08/10/07

Signature: PHOENIX

Date: 08/10/07

Signature: PHOENIX

Date: 08/10/07

Signature: PHOENIX

Date: 08/10/07

Signature: PHOENIX

Date: 08/10/07

Signature: PHOENIX

Date: 08/10/07

Signature: PHOENIX

Date: 08/10/07

Signature: PHOENIX

Date: 08/10/07

Signature: PHOENIX

Date: 08/10/07

Signature: PHOENIX

Date: 08/10/07

Signature: PHOENIX

Date: 08/10/07



January 30, 2009

Mr. Ryan Piper
New York State Department of Environmental Conservation
Division of Environmental Remediation, Region 2
1 Hunter's Point Plaza
47-49 21st Street
Long Island City, NY 11101

Re: Groundwater Sampling - December 2009
Site: 4650 Broadway, New York, NY 10040
NYSDEC Spill # 09-02240
CNS Job #: 820682

Dear Mr. Piper,

On Tuesday, December 29, 2009, CNS Management Corp. (CNS) collected groundwater samples from four (4) existing monitoring wells located at 4650 Broadway in New York, New York, referred to hereafter as the subject site. See Figure I: Site Location Map.

Background

Based on findings of a subsurface investigation, gasoline contamination was identified within the groundwater at the subject site. Based on these findings CNS completed and executed a NYSDEC approved Remedial Action Plan dated June 12, 2009 (NYSDEC RAP Approval Email dated July 10, 2009), bound under a separate cover, which consisted of the removal of Underground Storage Tanks (UST) and associated impacted soils, if applicable; and the installation of monitoring wells and utilizing RegenOx™ chemical oxidizer injections, to effectively remediate the groundwater. Note: prior to the RegenOx™ application, CNS collected a round of groundwater samples from each monitoring well to establish a site baseline.

Upon completion of remediation, CNS submitted a Remediation Report (Remediation Report dated October 22, 2009 bound under a separate cover) and was subsequently directed by the NYSDEC to collect quarterly groundwater samples.

Field Activities

Groundwater samples were collected from the four (4) existing on-site monitoring wells labeled MW-1 through MW-4 (See Figure II: Monitoring Well Locations). Prior to collecting the groundwater samples, CNS measured the depth to groundwater from the top of the well casings utilizing an electronic K&E Water Level Meter.

Prior to sampling, the wells were purged of 3 to 5 well volumes utilizing a low flow submersible pump with disposable tubing. In addition, after the final well purge within each monitoring well, measurements for temperature, conductivity, pH, dissolved oxygen and oxygen-reduction potential (ORP) were collected, utilizing a YSI 556 Multi Probe System within non-chemically analyzed clean sample jars. See Table I for Groundwater Measurements.

The collected groundwater samples were collected in accordance with USEPA "Test Methods for Evaluating Solid Waste, Physical/Chemical Methods" (SW-846) and analyzed for VOCs and SVOCs in accordance with NYSDEC State Protocols under EPA analytical Methods 8260 and 8270. The groundwater samples were placed in laboratory supplied glassware, packed in an ice-filled cooler accompanied by chain-of-custody documentation and picked up onsite by Phoenix Environmental Laboratories, Inc. and transported to their facility located at 587 East Middle Turnpike, Manchester, CT 06040. See Appendix A for Laboratory Analytical Data Sheets.

The collected groundwater samples were compared against the NYSDEC's Technical & Operational Guidance Series (TOGS) 1.1.1 Ambient Water Quality Standards and Groundwater Effluent Limitations (NYSDEC Groundwater Standards). A summary of the analytical results in the table overleaf.

Groundwater Measurement Parameters

As indicated in Table I below, temperature levels ranged between 44.21°F through 56.38°F with an average temperature of 51.45°F. pH levels ranged between 6.75 through 7.55. Dissolved Oxygen levels ranged between 8.04 through 13.3 mg/l. Qualitative ORP levels ranged from -84.0 through -58.4.

Table I: Groundwater Measurements

Monitoring Well #	MW-1		MW-2		MW-3		MW-4	
	4/12/09	10/21/09	4/12/09	10/21/09	4/12/09	4/21/09	4/12/09	10/21/09
Temperature (°F)	47.27	51.27	46.71	47.27	49.07	49.07	49.07	49.07
pH	6.75	6.95	6.78	7.25	6.92	6.78	6.98	7.18
Dissolved Oxygen (mg/l)	12.30	11.27	11.24	10.80	10.17	12.10	10.80	11.00
ORP (mV)	117	70.1	128	111	126	107	117	128
pH	7.10	7.05	7.07	7.17	7.00	7.00	7.11	7.15
ORP	-67.7	-44.1	-63.3	-40.3	-58.3	-63.3	-63.3	-38.4

Groundwater Analytical Result Interpretation

The subject site's baseline groundwater sampling event occurred on 5/12/2009 prior to the RegenON™ application. Current analytical results compared to the NYSDEC Groundwater Standards are summarized below and shown within Table II on the following pages.

Monitoring well MW-1 remains within the same general contaminant levels when compared against the September 2009 post injection sampling event, where multiple VOC constituents and SVOC Naphthalene remain above the NYSDEC Groundwater Standards.

Monitoring well MW-2 has been drastically reduced, where all VOC and SVOC constituents were reported at non-detectable levels.

Monitoring well MW-3 has also demonstrated a significant decrease in VOC contamination; however levels continue to remain above the NYSDEC Groundwater Standards. SVOC constituents were reported at non-detectable levels.

Monitoring well MW-4 was reported with all VOC and SVOC constituents at non-detectable levels or, at levels below the NYSDEC Groundwater Standards.

Table II: Groundwater Results Summary

Analyte	Contaminant	MW-1			NYSDEC Risk or Standards (DRI)
		Sample	Post-Incident #1		
		6/12/2009 (# 8.6')	9/30/2009 (# 7.6')	11/29/2009 (# 2')	
VOC	1,2,4 - Trimethylbenzene	2100	800	900	5
	1,3,5 - Trimethylbenzene	470	900	500	5
	Benzene	ND	33	33	1
	1,1-Dibromoethane	618	900	240	5
	1,2-Dibromoethane	120	37	43	5
	m,p-Xylene	4000	1000	1000	5
	Naphthalene	260	130	110	5
	n-Butylbenzene	51	ND	ND	10
	n-Propylbenzene	210	90	110	5
	o-Xylene	600	130	160	5
	p-Isopropyltoluene	10	ND	20	5
	sec-Butylbenzene	ND	ND	ND	5
	tert-Butylbenzene	ND	ND	ND	5
	Toluene	ND	ND	ND	5
	Total Xylenes	4800	1130	1400	10
SVOC	Naphthalene	210	40	130	10
	Benz(a)anthracene	ND	ND	ND	0.002
	2-Methylnaphthalene	ND	ND	ND	N/A
	Fluoranthene	ND	ND	ND	10

Analyte	Contaminant	MW-2			NYSDEC Risk or Standards (DRI)
		Sample	Post-Incident #1		
		6/12/2009 (# 8.6')	9/30/2009 (# 7')	11/29/2009 (# 2')	
VOC	1,2,4 - Trimethylbenzene	160	410	ND	5
	1,3,5 - Trimethylbenzene	66	130	ND	5
	Benzene	ND	ND	ND	1
	1,1-Dibromoethane	7.6	90	ND	5
	1,2-Dibromoethane	16	31	ND	5
	m,p-Xylene	70	400	ND	5
	Naphthalene	11	22	ND	10
	n-Butylbenzene	ND	ND	ND	5
	n-Propylbenzene	19	34	ND	5
	o-Xylene	20	210	ND	5
	p-Isopropyltoluene	3.5	ND	ND	5
	sec-Butylbenzene	ND	ND	ND	5
	Total Xylenes	100	600	ND	10
SVOC	2-Methylnaphthalene	ND	ND	ND	N/A
	Naphthalene	10	22	ND	10

Notes: Analyte: All chemicals - New York State Department of Environmental Conservation (NYSDEC) Class 1 (1) Class 1A (Groundwater) Chemicals
 ME = None Detected above Laboratory Method Detection Limit or Below Analyte and Environmental Concentration exceeding the NYS Groundwater Standards are highlighted in red **400**

Table II: Groundwater Results Summary

Analyte	Contaminant	BWS 2			M1000 TOGS SW Standards (ppb)
		Event	Post-Event #1		
		5/12/2009 (F 8')	9/30/2009 (F 8')	12/29/2009 (F 3')	
VOC	1,2,4 - Trimethylbenzene	1400	440	74	5
	1,3,5 - Trimethylbenzene	440	344	27	6
	Benzene	ND	ND	ND	1
	o-Xylenes	130	120	14	5
	m-Xylenes	35	21	3.5	5
	o,p-Xylene	1400	650	100	5
	Naphthalene	10	68	7.8	10
	n-Butylbenzene	ND	ND	11	5
	n-Propylbenzene	140	90	9.0	5
	p-Xylene	250	200	18	5
	p-Isopropyltoluene	20	ND	1.07	5
	sec-Butylbenzene	ND	ND	2.3	5
	tert-Butylbenzene	ND	ND	ND	5
	Toluene	ND	ND	ND	5
Total Xylenes	1800	1210	116	10	
SVOC	Naphthalene	10	60	ND	10
	Dechloroacetic acid	ND	ND	ND	0.002

Analyte	Contaminant	BWS 4			M1000 TOGS SW Standards (ppb)
		Event	Post-Event #1		
		5/12/2009 (F 1')	9/30/2009 (F 8')	12/29/2009 (F 6')	
VOC	1,2,4 - Trimethylbenzene	100	ND	1.8	5
	1,3,5 - Trimethylbenzene	20	ND	ND	5
	Benzene	ND	ND	ND	1
	o-Xylenes	18	ND	ND	5
	m-Xylenes	5	ND	ND	5
	o,p-Xylene	100	ND	ND	5
	Naphthalene	10	ND	2.2	10
	n-Butylbenzene	ND	ND	ND	5
	n-Propylbenzene	10	ND	ND	5
	p-Xylene	20	ND	ND	5
	p-Isopropyltoluene	2.3	ND	ND	5
	sec-Butylbenzene	ND	ND	ND	5
	tert-Butylbenzene	ND	ND	ND	5
	Total Xylenes	100	ND	ND	10
SVOC	Naphthalene	ND	ND	ND	10

Notes: M1000 TOGS Standards - New York State Department of Environmental Conservation (NYSDEC) Class 1-11 Class SW Groundwater Remediation
 ND - None Detected above Laboratory's Minimum Detectable Limit as Method of Analysis and Instrumentation
 Concentrations exceeding the M1000 Groundwater Standards are highlighted in red.

Conclusions

Gasoline related contamination remains present at the subject site from the past underground storage tanks as observed within the past subsurface investigation and groundwater sampling completed by CNS. Analytical results did not identify contaminants within monitoring wells MW-2 and MW-4. Contaminants were identified within monitoring wells MW-1 and MW-3, with the highest amount of contaminants within monitoring well MW-1, respectively.

As indicated in Table 1 the groundwater measurement parameters of temperature, pH, dissolved oxygen and oxygen-reduction potential (ORP) indicate favorable ranges for active oxidation and microorganisms, however these levels need to be substantiated via further monitoring. The next groundwater sampling event is scheduled for March of 2010.

Enclosed within this report are site drawings and laboratory analytical results. If you have any questions or require any additional information please call me at (516) 932-3228.

Prepared by:

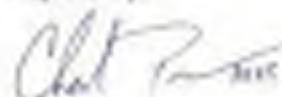

Charles Powers
President

Cc: Elias Slatby, Arcadia P/A Sherman Avenue LLC

Figure 1
Site Location Map





SUBJECT SITE

 CNV CONSULTANTS 200 100 Avenue Road, Suite 100 Mahwah, New Jersey 07430	PREPARED FOR: ALUMINUM POLYMER SYSTEMS, LLC 100 WASHINGTON AVE. 8TH FLOOR, WESTFIELD, NJ 07090
	SUBJECT: 4600 BROOKHAVEN NEW YORK, NY 10048
DATE: 8/11/09	DRAWN BY: ESH/GE
PROJECT: A	SHEET NO.: 40
SCALE: 1" = 100'	TOTAL SHEETS: 41
SHEET: 1 OF 41	DATE: 8/11/09

SITE LOCATION MAP

Figure II
Monitoring Well Locations

 100 Northwest Blvd Portland, OR 97208	SITE: BASMENT, 4th 402 BROADWAY NEW YORK, NY 10018	PREPARED FOR: BRIDGE FIVE PROJECTS, INC. (P) 111 WASHINGTON ST., 10th FL NEW YORK, NY 10038	TITLE: REMEDIATION WELL LOCATIONS	SYMBOLS:  = Existing Well Location	NOTES:
	DATE: 11/10/10 SCALE: 1" = 10'-0" DESIGNED BY: J. G. [unreadable] CHECKED BY: J. G. [unreadable] DATE: 11/10/10	Figure #: Figure #1			

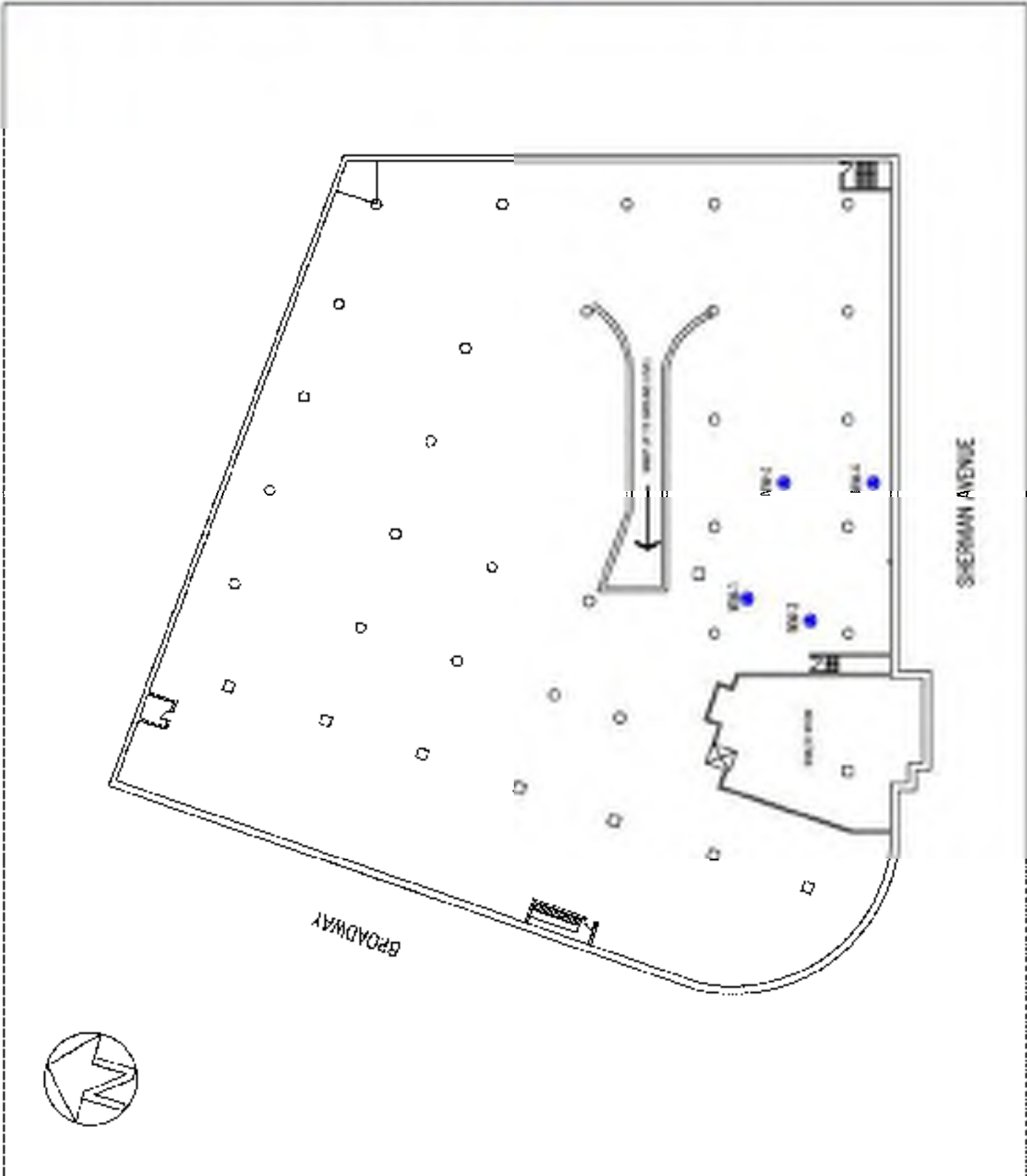

Appendix A

Laboratory Analytical Report w/ Chain-of-Custody



Environmental Laboratories, Inc.
587 East Middle Turnpike, P.O. Box 379, Manchester, CT 06048
Tel. (800) 645-1102 Fax (800) 645-0825



Analysis Report

January 11, 2010

FOR: Attn: Mr. Charles Powers
CNS Management Corp
208 Newtown Road
Plainville, NY 11803-4307

Sample Information

Matrix: WATER
Location Code: CNS
Rush Request:
P.O.#:

Custody Information

Collected by:
Received by: LB
Analyzed by: see "By" below

Date: 12/29/09 18:18
12/31/09 15:20

Laboratory Data

SDG ID: GAS04041
Phoenix ID: A004041

Project ID: E28682
Client ID: MW-1

Parameter	Result	RL	Units	Date	Time	By	Reference
Semi-Volatile Extraction	Completed			01/04/10		OC	SW00100000
<u>Volatile Organic Compounds</u>							
1,2,4-Trimethylbenzene	960	5.0	ug/L	01/04/10		RJ	SW00218200
1,3,5-Trimethylbenzene	300	5.0	ug/L	01/04/10		RJ	SW00218200
Benzene	33	3.5	ug/L	01/04/10		RJ	SW00218200
Ethylbenzene	260	5.0	ug/L	01/04/10		RJ	SW00218200
Isopropylbenzene	43	5.0	ug/L	01/04/10		RJ	SW00218200
m,p-Xylene	1300	200	ug/L	01/04/10		RJ	SW00218200
Methyl t-butyl ether (MTBE)	ND	5.0	ug/L	01/04/10		RJ	SW00218200
Naphthalene	110	5.0	ug/L	01/04/10		RJ	SW00218200
n-Butylbenzene	ND	5.0	ug/L	01/04/10		RJ	SW00218200
n-Propylbenzene	110	5.0	ug/L	01/04/10		RJ	SW00218200
o-Xylene	180	10	ug/L	01/04/10		RJ	SW00218200
p-Isopropyltoluene	25	5.0	ug/L	01/04/10		RJ	SW00218200
sec-Butylbenzene	ND	5.0	ug/L	01/04/10		RJ	SW00218200
tert-Butylbenzene	ND	5.0	ug/L	01/04/10		RJ	SW00218200
Toluene	ND	5.0	ug/L	01/04/10		RJ	SW00218200
Total Xylenes	1600	10	ug/L	01/04/10		RJ	SW00218200
<u>QA/QC Samples</u>							
% 1,2-dichlorobenzene-d4	101		%	01/04/10		RJ	SW00218200
% Bromofluorobenzene	111		%	01/04/10		RJ	SW00218200
% Dibromofluoromethane	104		%	01/04/10		RJ	SW00218200
% Toluene-d8	103		%	01/04/10		RJ	SW00218200
<u>Semi-volatiles</u>							
Acenaphthene	ND	8.0	ug/L	01/05/10		HM	SW 8270
Acenaphthylene	ND	10	ug/L	01/05/10		HM	SW 8270
Anthracene	ND	8.0	ug/L	01/05/10		HM	SW 8270
Benzo[a]anthracene	ND	31	ug/L	01/05/10		HM	SW 8270

Client ID: MW-1

Parameter	Result	RL	Units	Date	Time	By	Reference
Benzo(a)pyrene	ND	10	ug/L	01/05/10		JM	SW 8270
Benzo(b)fluoranthene	ND	10	ug/L	01/05/10		JM	SW 8270
Benzo(ghi)perylene	ND	10	ug/L	01/05/10		JM	SW 8270
Benzo(k)fluoranthene	ND	10	ug/L	01/05/10		JM	SW 8270
Chrysene	ND	10	ug/L	01/05/10		JM	SW 8270
Dibenz(a,h)anthracene	ND	10	ug/L	01/05/10		JM	SW 8270
Fluoranthene	ND	8.0	ug/L	01/05/10		JM	SW 8270
Fluorene	ND	8.0	ug/L	01/05/10		JM	SW 8270
Indeno(1,2,3-cd)pyrene	ND	10	ug/L	01/05/10		JM	SW 8270
Naphthalene	120	20	ug/L	01/05/10		JM	SW 8270
Phenanthrene	ND	22	ug/L	01/05/10		JM	SW 8270
Pyrene	ND	8.0	ug/L	01/05/10		JM	SW 8270
PAH Summary							
% 2-Fluorenyl	55		%	01/05/10		JM	SW 8270
% Nitrobenzene-d5	83		%	01/05/10		JM	SW 8270
% Terphenyl 474	22		%	01/05/10		JM	SW 8270

Comments:

* Poor surrogate recovery was observed for naphthalene. The other surrogates associated with this sample were within QA/QC criteria. No further action was necessary.

If there are any questions regarding this data, please call Phoenix Client Services at extension 200.

MD=Max Allowed DCL=Below Detection Level RL=Reporting Level

This report must not be reproduced except in full as defined by the attached chain of custody.

Phyllis Miller, Laboratory Director
January 13, 2010



Environmental Laboratories, Inc.
587 East Middle Turnpike, P.O. Box 379, Manchester, CT 06048
Tel. (800) 645-1102 Fax (800) 645-0825



Analysis Report

January 11, 2010

FOR: Attn: Mr. Charles Powers
CNS Management Corp
208 Newtown Road
Plainville, NY 11803-4307

Sample Information

Matrix: WATER
Location Code: CNS
Rush Request:
P.O.#:

Custody Information

Collected by:
Received by: LB
Analyzed by: see "By" below

Date: 12/29/09 17:18
12/31/09 15:20

Laboratory Data

SDG ID: GAS04041
Phoenix ID: A004042

Project ID: E28682
Client ID: MW-2

Parameter	Result	RL	Units	Date	Time	By	Reference
Semi-Volatile Extraction	Completed			01/04/10		OC	SW00100000
<u>Volatile Organic Compounds</u>							
1,2,4-Trimethylbenzene	ND	1.0	ug/L	01/05/10		RJ	SW00218200
1,3,5-Trimethylbenzene	ND	1.0	ug/L	01/05/10		RJ	SW00218200
Benzene	ND	0.75	ug/L	01/05/10		RJ	SW00218200
Ethylbenzene	ND	1.0	ug/L	01/05/10		RJ	SW00218200
Isopropylbenzene	ND	1.0	ug/L	01/05/10		RJ	SW00218200
m,p-Xylene	ND	2.0	ug/L	01/05/10		RJ	SW00218200
Methyl t-butyl ether (MTBE)	ND	1.0	ug/L	01/05/10		RJ	SW00218200
Naphthalene	ND	1.0	ug/L	01/05/10		RJ	SW00218200
n-Butylbenzene	ND	1.0	ug/L	01/05/10		RJ	SW00218200
n-Propylbenzene	ND	1.0	ug/L	01/05/10		RJ	SW00218200
o-Xylene	ND	2.0	ug/L	01/05/10		RJ	SW00218200
p-Isopropyltoluene	ND	1.0	ug/L	01/05/10		RJ	SW00218200
sec-Butylbenzene	ND	1.0	ug/L	01/05/10		RJ	SW00218200
tert-Butylbenzene	ND	1.0	ug/L	01/05/10		RJ	SW00218200
Toluene	ND	1.0	ug/L	01/05/10		RJ	SW00218200
Total Xylenes	ND	2.0	ug/L	01/05/10		RJ	SW00218200
<u>QA/QC Samples</u>							
% 1,2-dichlorobenzene-d4	93		%	01/05/10		RJ	SW00218200
% Bromofluorobenzene	106		%	01/05/10		RJ	SW00218200
% Dibromofluoromethane	112		%	01/05/10		RJ	SW00218200
% Toluene-d8	103		%	01/05/10		RJ	SW00218200
<u>Semi-volatiles</u>							
Acenaphthene	ND	8.0	ug/L	01/05/10		HM	SW 8270
Acenaphthylene	ND	10	ug/L	01/05/10		HM	SW 8270
Anthracene	ND	8.0	ug/L	01/05/10		HM	SW 8270
Benzo[a]anthracene	ND	21	ug/L	01/05/10		HM	SW 8270

Client ID: MW-2

Parameter	Result	RL	Units	Date	Time	By	Reference
Benzo(a)pyrene	ND	10	ug/L	01/05/10		HM	SW 8270
Benzo(b)fluoranthene	ND	10	ug/L	01/05/10		HM	SW 8270
Benzo(ghi)perylene	ND	10	ug/L	01/05/10		HM	SW 8270
Benzo(k)fluoranthene	ND	10	ug/L	01/05/10		HM	SW 8270
Chrysene	ND	10	ug/L	01/05/10		HM	SW 8270
Dibenz(a,h)anthracene	ND	10	ug/L	01/05/10		HM	SW 8270
Fluoranthene	ND	8.0	ug/L	01/05/10		HM	SW 8270
Fluorene	ND	8.0	ug/L	01/05/10		HM	SW 8270
Indeno(1,2,3-cd)pyrene	ND	10	ug/L	01/05/10		HM	SW 8270
Naphthalene	ND	8.0	ug/L	01/05/10		HM	SW 8270
Phenanthrene	ND	22	ug/L	01/05/10		HM	SW 8270
Pyrene	ND	8.0	ug/L	01/05/10		HM	SW 8270
PAH Summary							
% 2-Fluorenyl	88		%	01/05/10		HM	SW 8270
% Nitrobenzene-d5	80		%	01/05/10		HM	SW 8270
% Terphenyl-474	18		%	01/05/10		HM	SW 8270

Comments:

* Poor surrogate recovery was observed for combinations. The other surrogates associated with this sample were within QA/QC criteria. No further action was necessary.

If there are any questions regarding this data, please call Phoenix Client Services at extension 200.

MD=Max Allowed DCL=Below Detection Level RL=Reporting Level

This report must not be reproduced except in full as defined by the attached chain of custody.

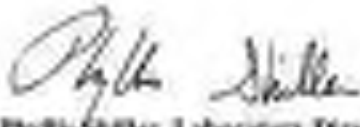
Phyllis Miller, Laboratory Director
January 13, 2010



Environmental Laboratories, Inc.
 587 East Middle Turnpike, P.O. Box 379, Manchester, CT 06046
 Tel. (800) 645-1102 Fax (800) 645-0825



Analysis Report

January 11, 2010

FOR: Attn: Mr. Charles Powers
 CNS Management Corp
 208 Newtown Road
 Plainville, NY 11803-4307

Sample Information

Matrix: WATER
 Location Code: CNS
 Rush Request:
 P.O.#:

Custody Information

Collected by:
 Received by: LB
 Analyzed by: see "By" below

Date: 12/29/09 18:10
 12/31/09 15:20

Laboratory Data

SDG ID: GAS04041
 Phoenix ID: A004043

Project ID: E28682
 Client ID: MW-3

Parameter	Result	RL	Units	Date	Time	By	Reference
Semi-Volatile Extraction	Completed			01/04/10		OC	SW00100000
<u>Volatile Organic Compounds</u>							
1,2,4-Trimethylbenzene	75	1.0	ug/L	01/04/10		RJ	SW00218200
1,3,5-Trimethylbenzene	27	1.0	ug/L	01/04/10		RJ	SW00218200
Benzene	ND	0.70	ug/L	01/04/10		RJ	SW00218200
Ethylbenzene	14	1.0	ug/L	01/04/10		RJ	SW00218200
Isopropylbenzene	3.3	1.0	ug/L	01/04/10		RJ	SW00218200
m,p-Xylene	100	2.0	ug/L	01/04/10		RJ	SW00218200
Methyl t-butyl ether (MTBE)	ND	1.0	ug/L	01/04/10		RJ	SW00218200
Naphthalene	7.8	1.0	ug/L	01/04/10		RJ	SW00218200
n-Butylbenzene	11	1.0	ug/L	01/04/10		RJ	SW00218200
n-Propylbenzene	3.8	1.0	ug/L	01/04/10		RJ	SW00218200
o-Xylene	19	2.0	ug/L	01/04/10		RJ	SW00218200
p-Isopropyltoluene	5.7	1.0	ug/L	01/04/10		RJ	SW00218200
sec-Butylbenzene	2.8	1.0	ug/L	01/04/10		RJ	SW00218200
tert-Butylbenzene	ND	1.0	ug/L	01/04/10		RJ	SW00218200
Toluene	ND	1.0	ug/L	01/04/10		RJ	SW00218200
Total Xylenes	119	2.0	ug/L	01/04/10		RJ	SW00218200
<u>QA/QC Samples</u>							
% 1,2-dichlorobenzene-d4	101		%	01/04/10		RJ	SW00218200
% Bromofluorobenzene	108		%	01/04/10		RJ	SW00218200
% Dibromofluoromethane	102		%	01/04/10		RJ	SW00218200
% Toluene-d8	106		%	01/04/10		RJ	SW00218200
<u>Semi-volatiles</u>							
Acenaphthene	ND	8.0	ug/L	01/05/10		HM	SW 8270
Acenaphthylene	ND	10	ug/L	01/05/10		HM	SW 8270
Anthracene	ND	8.0	ug/L	01/05/10		HM	SW 8270
Benzo[a]anthracene	ND	21	ug/L	01/05/10		HM	SW 8270

Client ID: MW-3

Parameter	Result	RL	Units	Date	Time	By	Reference
Benzo(a)pyrene	ND	10	ug/L	01/05/10		HM	SW 8270
Benzo(b)fluoranthene	ND	10	ug/L	01/05/10		HM	SW 8270
Benzo(ghi)perylene	ND	10	ug/L	01/05/10		HM	SW 8270
Benzo(k)fluoranthene	ND	10	ug/L	01/05/10		HM	SW 8270
Chrysene	ND	10	ug/L	01/05/10		HM	SW 8270
Dibenz(a,h)anthracene	ND	10	ug/L	01/05/10		HM	SW 8270
Fluoranthene	ND	8.0	ug/L	01/05/10		HM	SW 8270
Fluorene	ND	8.0	ug/L	01/05/10		HM	SW 8270
Indeno(1,2,3-cd)pyrene	ND	10	ug/L	01/05/10		HM	SW 8270
Naphthalene	ND	8.0	ug/L	01/05/10		HM	SW 8270
Phenanthrene	ND	22	ug/L	01/05/10		HM	SW 8270
Pyrene	ND	8.0	ug/L	01/05/10		HM	SW 8270
U.S. EPA Surrogates							
% 2-Fluorobiphenyl	78		%	01/05/10		HM	SW 8270
% Nitrobenzene-d5	78		%	01/05/10		HM	SW 8270
% Terphenyl-474	53		%	01/05/10		HM	SW 8270

Comments:

If there are any questions regarding this data, please call Phoenix Client Services at extension 200.

ND=Not Detected DEL=Deliver Detection Level RL=Reporting Level

This report must not be reproduced except in full as defined by the attached chain-of-custody.

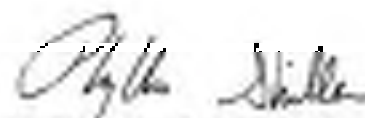

Phyllis Stiller, Laboratory Director

January 13, 2010



Environmental Laboratories, Inc.
587 East Middle Turnpike, P.O. Box 379, Manchester, CT 06048
Tel. (800) 645-1102 Fax (800) 645-0825



Analysis Report

January 11, 2010

FOR: Attn: Mr. Charles Powers
CNS Management Corp
208 Newtown Road
Plainville, NY 11803-4307

Sample Information

Matrix: WATER
Location Code: CNS
Rush Request:
P.O.#:

Custody Information

Collected by:
Received by: LB
Analyzed by: see "By" below

Date: 12/29/09 17:42
12/31/09 15:20

Laboratory Data

SDG ID: GAS04041
Phoenix ID: A004044

Project ID: E28682
Client ID: MW-4

Parameter	Result	RL	Units	Date	Time	By	Reference
Semi-Volatile Extraction	Completed			01/04/10		OC	SW00100000
<u>Volatile Organic Compounds</u>							
1,2,4-Trimethylbenzene	1.8	1.0	ug/L	01/05/10		RJ	SW00218200
1,3,5-Trimethylbenzene	ND	1.0	ug/L	01/05/10		RJ	SW00218200
Benzene	ND	0.79	ug/L	01/05/10		RJ	SW00218200
Ethylbenzene	ND	1.0	ug/L	01/05/10		RJ	SW00218200
Isopropylbenzene	ND	1.0	ug/L	01/05/10		RJ	SW00218200
m,p-Xylene	ND	2.0	ug/L	01/05/10		RJ	SW00218200
Methyl t-butyl ether (MTBE)	ND	1.0	ug/L	01/05/10		RJ	SW00218200
Naphthalene	2.2	1.0	ug/L	01/05/10		RJ	SW00218200
n-Butylbenzene	ND	1.0	ug/L	01/05/10		RJ	SW00218200
n-Propylbenzene	ND	1.0	ug/L	01/05/10		RJ	SW00218200
o-Xylene	ND	2.0	ug/L	01/05/10		RJ	SW00218200
p-Isopropyltoluene	ND	1.0	ug/L	01/05/10		RJ	SW00218200
sec-Butylbenzene	ND	1.0	ug/L	01/05/10		RJ	SW00218200
tert-Butylbenzene	ND	1.0	ug/L	01/05/10		RJ	SW00218200
Toluene	ND	1.0	ug/L	01/05/10		RJ	SW00218200
Total Xylenes	ND	2.0	ug/L	01/05/10		RJ	SW00218200
<u>QA/QC Samples</u>							
% 1,2-dichlorobenzene-d4	99		%	01/05/10		RJ	SW00218200
% Bromofluorobenzene	102		%	01/05/10		RJ	SW00218200
% Dibromofluoromethane	101		%	01/05/10		RJ	SW00218200
% Toluene-d8	101		%	01/05/10		RJ	SW00218200
<u>Semi-volatiles</u>							
Acenaphthene	ND	8.0	ug/L	01/05/10		HM	SW 8270
Acenaphthylene	ND	10	ug/L	01/05/10		HM	SW 8270
Anthracene	ND	8.0	ug/L	01/05/10		HM	SW 8270
Benzo[a]anthracene	ND	21	ug/L	01/05/10		HM	SW 8270

Parameter	Result	RL	Units	Date	Time	By	Reference
Benzo(a)pyrene	ND	10	ug/L	01/05/10		HM	SW 8270
Benzo(b)fluoranthene	ND	10	ug/L	01/05/10		HM	SW 8270
Benzo(ghi)perylene	ND	10	ug/L	01/05/10		HM	SW 8270
Benzo(k)fluoranthene	ND	10	ug/L	01/05/10		HM	SW 8270
Chrysene	ND	10	ug/L	01/05/10		HM	SW 8270
Dibenz(a,h)anthracene	ND	10	ug/L	01/05/10		HM	SW 8270
Fluoranthene	ND	8.0	ug/L	01/05/10		HM	SW 8270
Fluorene	ND	8.0	ug/L	01/05/10		HM	SW 8270
Indeno(1,2,3-cd)pyrene	ND	10	ug/L	01/05/10		HM	SW 8270
Naphthalene	ND	8.0	ug/L	01/05/10		HM	SW 8270
Phenanthrene	ND	22	ug/L	01/05/10		HM	SW 8270
Pyrene	ND	8.0	ug/L	01/05/10		HM	SW 8270
U.S. EPA Surrogates							
% 2-Fluorobiphenyl	78		%	01/05/10		HM	SW 8270
% Nitrobenzene-d5	71		%	01/05/10		HM	SW 8270
% Terphenyl-d14	38		%	01/05/10		HM	SW 8270

Comments:

If there are any questions regarding this data, please call Phoenix Client Services at extension 200.

ND=Not Detected DEL=Deliver Detection Level RL=Reporting Level

This report must not be reproduced except in full as defined by the attached chain-of-custody.

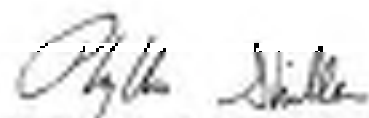

Phyllis Stiller, Laboratory Director

January 13, 2010

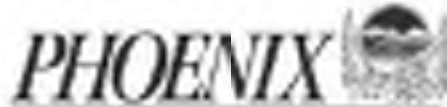

Environmental Laboratories, Inc.
 587 East Middle Turnpike, P.O. Box 375, Manchester, CT 06045
 Tel. (860) 645-1132 Fax (860) 645-0623



QA/QC Report

January 11, 2010

QA/QC Data

SDG I.D.: QA954041

Parameter	Blank	LC9 %	LC9D %	LC9 RPD	MS Rec %	MS Dup Rec %	RPD
QA/QC Batch 146886, QC Sample No: A563566 (A564041, A564042, A564043)							
Volatiles							
1,2,4-Trimethylbenzene	ND	86	82	4.8	91	87	4.5
1,2,5-Trimethylbenzene	ND	84	80	4.9	90	88	4.5
Benzene	ND	87	86	1.0	106	100	4.0
Ethylbenzene	ND	96	91	5.5	101	96	5.1
Isopropylbenzene	ND	79	73	7.0	80	84	6.0
m,p-Xylene	ND	87	85	2.1	100	97	3.0
Methyl Ethyl ether (MEE)	ND	95	103	8.1	94	100	8.2
Naphthalene	ND	88	83	14.5	84	97	3.1
n-Butylbenzene	ND	90	83	8.1	91	88	3.4
n-Propylbenzene	ND	84	80	4.9	87	85	2.0
o-Xylene	ND	82	82	0.0	87	94	3.1
p-Isopropyltoluene	ND	66	60	7.2	66	64	4.7
sec-Butylbenzene	ND	83	78	6.2	88	84	4.7
tert-Butylbenzene	ND	84	79	6.1	90	85	5.7
Toluene	ND	88	87	1.0	106	100	4.0
% 1,2-dichlorobenzene dl	101	88	121	3.0	100	101	1.0
% Dichlorofluorobenzene	102	109	111	1.8	107	108	6.9
% Dichlorodifluoromethane	100	100	108	3.7	101	100	3.9
% Trichloro dl	108	105	187	1.9	106	106	6.0

Comments:

A Blank MS(ME) was analyzed with this batch.

QA/QC Batch 144754, QC Sample No: A564026 (A564044)

Volatiles

1,2,4-Trimethylbenzene	ND	104	94	10.1	81	85	6.8
1,2,5-Trimethylbenzene	ND	102	93	9.2	81	88	3.4
Benzene	ND	106	95	10.9	101	96	5.1
Ethylbenzene	ND	105	95	9.0	97	94	3.1
Isopropylbenzene	ND	102	91	11.4	84	87	1.7
m,p-Xylene	ND	108	100	7.7	99	94	5.2
Methyl Ethyl ether (MEE)	ND	89	121	2.0	88	100	4.0
Naphthalene	ND	109	95	7.0	85	88	3.5
n-Butylbenzene	ND	108	94	12.0	85	79	3.3
n-Propylbenzene	ND	100	88	12.8	80	86	3.4
o-Xylene	ND	102	95	6.1	96	94	2.1
p-Isopropyltoluene	ND	103	90	13.5	87	81	1.1
sec-Butylbenzene	ND	101	91	10.4	82	87	5.6
tert-Butylbenzene	ND	100	91	12.4	80	88	5.5

QA/QC Data

SDG I.D.: QA564041

Parameter	Blank	LC5 %	LC50 %	LC5 RPD	M5 Rec %	M5 Dup Rec %	RPD
Toluene	NO	104	94	10.1	99	92	7.9
% 1,2-Difluorobenzene-d8	102	97	100	3.0	101	100	1.0
% Difluorobenzene	102	100	108	5.7	100	108	2.8
% Dibromofluoromethane	105	95	105	6.9	104	99	4.9
% Toluene-d8	100	104	105	1.0	105	100	2.9

Comment:

A Blank MS/MSD was analyzed with this batch.

QA/QC Batch 144972, GC Sample No: A564042 (A564042)

Volatiles

1,2,4-Trimethylbenzene	NO	95	84	11.3	81	82	10.4
1,3,5-Trimethylbenzene	NO	94	82	11.6	81	83	8.2
Benzene	NO	105	95	10.0	100	97	3.9
Ethylbenzene	NO	100	92	8.3	89	95	4.1
Isopropylbenzene	NO	87	75	14.8	90	81	10.5
m,p-Xylene	NO	102	95	7.1	101	97	4.0
Methyl Ethyl ether (MEE)	NO	92	95	7.3	84	100	6.2
Naphthalene	NO	99	89	10.5	92	95	3.2
n-Butylbenzene	NO	98	85	13.2	88	83	11.4
n-Propylbenzene	NO	95	82	14.7	87	81	7.1
o-Xylene	NO	97	93	4.2	95	94	2.1
p-Isopropyltoluene	NO	94	83	11.4	90	80	11.8
sec-Butylbenzene	NO	92	85	14.0	89	80	10.7
tert-Butylbenzene	NO	92	81	11.7	81	81	11.8
Toluene	NO	105	95	9.0	100	95	5.9
% 1,2-Difluorobenzene-d8	104	101	98	3.0	102	101	1.0
% Difluorobenzene	105	107	110	2.8	104	114	6.2
% Dibromofluoromethane	102	100	105	6.0	95	108	11.8
% Toluene-d8	105	104	107	2.8	105	107	1.9

Comment:

A Blank MS/MSD was analyzed with this batch.

QA/QC Batch 144769, GC Sample No: A564056 (A564041, A564042, A564043, A564044)

Semivolatiles

Acenaphthene	NO	85	82	1.2			
Acenaphthylene	NO	78	76	2.8			
Anthracene	NO	87	84	3.5			
Benzo[a]anthracene	NO	87	85	2.3			
Benzo[a]pyrene	NO	85	78	8.8			
Benzo[b]fluoranthene	NO	87	88	1.1			
Benzo[k]fluoranthene	NO	90	88	2.2			
Benzo[e]fluoranthene	NO	90	88	2.2			
Chrysene	NO	88	88	0.0			
Dibenz[a,h]anthracene	NO	94	91	3.2			
Fluoranthene	NO	95	100	5.1			
Fluorene	NO	88	87	1.1			
Indeno[1,2,3-cd]pyrene	NO	92	88	4.4			
Naphthalene	NO	75	74	1.3			
Phenanthrene	NO	85	81	2.4			
Pyrene	NO	87	91	4.5			

QA/QC Data

SDG I.D.: QA554041

Parameter	Blank	LCS %	LCSD %	LCS RPD	MS Rec %	MS Dup Rec %	RPD
% 2 Fluorenylthiophyl	38	38	77	1.0			
% Menthazone-d5	30	30	77	1.0			
% Tricythioph-d5	35	35	80	11.7			

Comment:

A LCS and LCS Duplicate were performed instead of a matrix spike and matrix spike duplicate.

If there are any questions regarding this data, please call Phoenix Client Services at extension 200.

RPD - Relative Percent Difference

LCS - Laboratory Control Sample

LCSD - Laboratory Control Sample Duplicate

MS - Matrix Spike

MS Dup - Matrix Spike Duplicate

NC - No Criteria

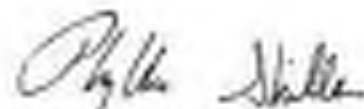

Phyllis Stiller, Laboratory Director

January 11, 2013



Environmental Laboratories, Inc.
507 East Main Street, P.O. Box 276, Manchester, CT 06049
Tel: (800) 445-3332 Fax: (800) 445-8323



NY Temperature Narration

January 11, 2010

SDG ID: GAS60001

The samples in this delivery group were received at 4C.
(Note acceptance criteria if above freezing up to 5C)



May 29, 2009

Acadia Realty Trust
1311 Mamaroneck Avenue
White Plains, NY 10605

Attn: Mr. Elias Slaiby

Re: Supplemental Geotechnical Investigation Report
Proposed Six (6) Story Building
4650 Broadway
New York, NY
GTC Job No.: ACD809

Dear Mr. Slaiby:

Pursuant to your request, Geo Tech Consultants LLC (GTC) has completed a limited supplemental geotechnical investigation for the above referenced project. The purpose of this investigation was to obtain additional subsurface data from within a strip area alongside the existing adjacent buildings for piling design.

The work was performed in accordance with our proposal dated April 28, 2009 and your subsequent written authorization.

The scope of our service was described in our proposal and included:

- Drilling and full-time inspection of three (3) test borings;
- Performance of engineering evaluation to determine the stratigraphy and physical characteristics of the subsoils, and to develop recommendations for the design and installation of piling systems for support of the building portion in question;
- Preparation of a written report summarizing all findings, conclusions, and recommendations.

1 PROJECT AND SITE DESCRIPTION

The project site is located at 4650 Broadway at the intersection of Broadway and Sherman Avenue in New York, New York. A two (2)-story, concrete and masonry structure occupies the entire footprint of the site. The existing building includes a basement parking area, as well as parking and office areas on both the ground floor and second floor.



The proposed construction consists of a new six (6) story building with basement. It is our understanding that the proposed building has been designed to support on spread footings in most area except for the areas alongside the existing adjacent buildings where piling support is expected. The pile-supported area is the focus of this investigation.

2 FIELD EXPLORATION

The subsurface conditions of the project site had previously been investigated by Soil Mechanics Drilling Corp (SMDC), who performed a total of twenty-seven borings. A preliminary review of the boring logs by GTC suggested that none of the 27 borings performed was advanced into bedrock to provide parameters for the design of drilled piles or caissons.

To provide rock parameters for the piling design, GTC was commissioned by Acadia Realty to install three (3) supplemental borings within the perceived pile-supported area. These borings labeled as GTC-1, GTC2, and GTC3 were performed by Craig Test Boring of Mays Landing, New Jersey between May 11, 2009 and May 18, 2009 and under the supervision of Geo Tech Consultants (GTC) professional engineering staff. The as-drilled boring locations are shown on drawing BLP-1, which is attached at the end of this report.

Each of these three (3) supplemental borings was advanced to a depth of 5' below the top of bedrock, which was encountered at depths ranging from 47' to 57'. Soils encountered were sampled continuously to a depth of 12' and at five (5) foot intervals thereafter. Each soil sample was extracted using a Standard Split-Spoon sampler by performing a Standard Penetration Test (SPT) in accordance with ASTM D1586. Where encountered, the bedrock was cored with one 5' run using NX double core barrels.

During the drilling operations, extracted soil samples and rock cores were visually examined and classified by our field engineer. The soil samples were then placed in sealed glass jars and rock cores in wooden boxes, both of which were later returned to our office for further review.

3 SUBSURFACE CONDITIONS

Detailed description of the soils encountered in the borings was documented in the boring logs, which are presented in Appendix A. The following provide a general description of the soil profile inferred from the test borings. While the borings may indicate that the subsurface conditions appear to be relatively uniform across the site, it should be recognized that the number of borings was small compared to the size of the site, and that the existence of anomalies cannot be precluded.



3.1 Soil Profile

All three supplemental borings were drilled from and through the existing basement slab and advanced into bedrock. Bedrock was encountered in borings GTC-1, GTC-2, and GTC-3 at respective depth of 47', 57', and 49' below existing basement slab. The bedrock was cored at each boring location with a 5' run using an NX Double-Core Barrel. Core recovery was good to excellent (80%-100%) and rock quality was fair to good with R.Q.D. (Rock Designation Quality) ranging from 58%-86%. Examination of the retrieved rock cores suggests that the bedrock is of the Manhattan Schist formation. Based on these coring results, the bedrock may be classified as NYC 3-65 or 2-65 class (or Class 1c or 1b of the 2008 Code).

The soil overburden above the bedrock was found to be anything but uniform. In general, approximately 2' - 4' of urban fill was encountered at the top, which was followed by alternate layers of silt/clay and sands with no specific pattern. The fill materials consisted of coarse, medium, and fine sands with trace amounts of brick, concrete, gravel, silt, and clay. The fill is classified as NYC 11-65 (Class 7 of 2008 Code) and is considered unsuitable bearing material.

Below the fill, alternate layers of silt and sands were found to extend to the top of the bedrock with no specific pattern. The silt soils were encountered in boring GTC-1 between 4' and 35' of depth, in GTC-2 between 25' and 45' of depth, and in GTC-3 between 25' and 49'. Based on the SPT values, the silt soils were found to register consistency ranging from soft to medium stiff.

The sand strata were encountered between 35' and 47' of depth in boring GTC-1, from 2' to 25' and from 45' to 57' in boring GTC-2, and from 2' to 25' in boring GTC-3. The sands are mostly NYC 7-65 class with variation of 8-65 class at location. Based on the SPT values, the sand soils were found to be generally loose in the strata above the silt layers and medium dense to very dense in the strata below the silt layers.

Based on our review of the retrieved soil samples, it appears that the natural soil overburden encountered above the Manhattan Schist bedrock is the weathered products of the more erodible Inwood Marble Formation that once overlies the Manhattan Schist in this area.

3.2 Groundwater

Groundwater was encountered in all three supplemental borings at a depth of about 6' below existing basement slab. It should be pointed out that groundwater table is known to fluctuate with seasonal, tidal and climatic conditions.

4 DISCUSSION AND RECOMMENDATIONS

The borings indicate a general profile of 2' to 4' of urban fill, followed by alternate layers of natural silt and sands to the top of the bedrock, which was encountered at depths of 47' to 57' below grade.



4.1 Foundation Support and Design Criteria

In light of the non-uniform conditions of the soil profile established above, it is our opinion that friction piles would not be feasible. The site conditions favor the use of end-bearing piles whether it is driven or drilled.

Driven piles such as open-ended pipe piles extending to bear on bedrock may be considered only if pile driving-induced vibration is not a concern or it is known that the adjacent buildings are supported on piles.

If pile driving is considered impermissible due to concern over vibration and/or noise, it would be necessary to use drilled piles such as mini-caissons that extend into bedrock.

4.1.1 Drilled Piles – Mini-caissons

Mini-caissons are small diameter piles, typically ranging from 8” to 12” that are installed by drilling and socketing into bedrock. Mini-caissons derive its capacity from bonding between its grout and the surrounding bedrock.

Based on the boring data obtained during this investigation, we believe that micropiles of 10” diameter (nominal OD) can derive a bearing capacity of 100 tons. For designing purpose, one may use an average allowable bonding strength of 100 psi for the bonding between grout and the bedrock. The grout should be neat cement grout having a minimum compressive strength of 4000 psi. The rebar to be used for the pile core should be of grade 75 or higher. Steel casing of A-36 should extend to the top of the bedrock.

Micropiles shall be subject to detailed design by the contractor’s own engineer. The designer shall prepare shop drawings with calculations and submit same to project engineer for review and approval prior to installation.

4.2 Foundation Settlements

From geotechnical standpoint, building portions that are to be supported on mini-caissons will yield little to no settlements. However, the portions of the building that are to be supported on spread footings will inevitably undergo some long-term settlements. Thus differential settlements between the two different foundation-supported sections would result. Based on the current footing design pressure of 2 tsf, we estimate such settlements would be on the order of one-half of one inch. The effect of such differential settlements will need to be evaluated by the structural engineer.

4.3 Seismic Design Considerations

The site is located within the Seismic Zone having a seismic zone factor of 0.15 as defined by the NYC Building Code and should be designed accordingly.



Based on the soil profile established from the borings, we suggest that the site be classified as S₂ Type soil, having a site coefficient of 1.2. Refer to 1968 NYC Building Code for additional seismic-related criteria for foundation design.

If the 2008 new NYC Building Code were to be used for seismic design, a site class D may be considered.

4.4 Basement Wall and Slab

4.4.1 Design Groundwater Level

Groundwater table was encountered in all three supplemental borings at a depth of 6' below existing basement slab. To account for seasonal variation, we suggest that the design groundwater table be assumed at a depth not shallower than 2 ft below existing basement slab.

4.4.2 Lateral Earth Pressures

The following recommendations regarding lateral pressures are applicable to new foundation walls.

Permanent basement walls should be designed to withstand long-term, at rest equivalent fluid pressures of 60 pound per cubic foot (pcf) above design groundwater level and 90 pcf below groundwater level.

Temporary walls, such as excavation shoring, if required, should be designed to withstand equivalent fluid pressure of 40 pcf above groundwater level and 80 pcf below groundwater level.

4.4.3 Basement slabs

Based on the soil profile established above, it is our opinion that the basement slab within the proposed pile-supported zone may be designed as slab-on-grade provided the slab is supported on at least two feet of new controlled compacted fill. Natural ¾" crushed stone may be used as control fill.

It is imperative that the slab subgrade be subject to proofrolling to an unyielding consistency prior to receiving control fill. Proper densification of the existing in-situ soil is key to minimizing potential settlements on the proposed basement slabs. Any loose or soft areas detected during the proofrolling should be removed and replaced with new controlled compacted fill as directed by the inspecting soil engineer. Control fill shall meet the grading requirements as stipulated in the NYC Building Code. The fill should be placed in maximum 12-inch loose lifts with each lift being compacted to at least 95% of its maximum dry density as determined in accordance with ASTM D1557.



Based on our review of boring logs prepared by SMDC, it is our opinion that the basement slab outside the pile-supported zone can be designed as a slab-on-grade provided it bears on at least one foot of controlled compacted fill.

We further recommend that the entire basement slab be supported on at least 6 inches of $\frac{3}{4}$ inch crushed stone over controlled compacted fill or competent natural soils. The floor slabs supported on qualified fill materials may be designed using a modulus subgrade reaction of 75 pci (pounds per square inch per inch). Saw cuts and/or control joints should be provided in the concrete slab construction to control shrinkage.

4.4.4 Foundation Drainage and Under-Slab drainage

Perimeter foundation drainage system is recommended for installation around the new basement wall, if any, to ensure free hydrostatic pressure condition behind the wall. The foundation drainage system may consist of drainage panel and/or 12" of free-draining backfill against the entire foundation wall. The foundation drainage system shall facilitate the percolation of infiltrated surface water into the underlying groundwater system.

Assuming the new basement slabs will be established at the same elevation as the existing basement, which is 6' above the prevailing groundwater table, under-slab drainage system can be optional.

4.5 Waterproofing

Considering the fluctuation of groundwater table, the design groundwater table as recommended above, and soils capillary action, we suggest the following guidelines regarding waterproofing.

For foundation wall, we suggest waterproofing be provided up to the mid-height of the wall. The upper-half of the wall can be damproofed as minimum.

For basement slabs and any other below-grade structures to be established below design groundwater table, we recommend that waterproofing be provided. For structures to be established above this elevation, waterproofing can be optional. However, if the basement slab is to be protected at all times against the potential groundwater rise due to global warming, it may be prudent to provide waterproofing for the entire basement slab.

4.6 Dewatering

Dewatering shall be expected, and implemented during foundation and site preparation. Previous boring work suggested that some of the suitable bearing soil for spread footings are found below groundwater, thus extensive dewatering effort may be required, in which case, well-point method may prove to be more effective than the traditional sump pumping



technique. We suggest a dewatering specialist be consulted prior to commencing any dewater activity.

5 CONSTRUCTION MONITORING

5.1 Protection of Adjacent Structures and Sidewalk

Depending upon the proximity of the proposed new foundation to the adjacent structures and sidewalk, shoring, bracing, and underpinning of the adjacent structures and sidewalks may be required, which, if required, should be designed by a professional structural engineer engaged by the contractor. The design drawings should be submitted to the project engineer for review and approval prior to installation. The installation work shall be subject to control inspection by a qualified professional engineer registered in the State of New York as per the NYC Building Code.

5.2 Pre-construction Survey

It is strongly recommended that a pre-construction survey be conducted to document the existing conditions of the adjacent buildings, and sidewalks prior to commencement of any construction activities including underpinning. The conditions of the adjacent structures and sidewalk should be monitored periodically during the course of the project.

5.2 Backfilling and Filling

Backfilling against the basement walls should not commence until the wall concrete has gained sufficient strength and/or the wall is properly braced or shored. The backfill material should consist of relatively free-draining soil containing less than 10% fines (minus No 200-sieve size). The backfill should be placed in loose horizontal lifts with each lift not exceeding 12 inches in thickness. Each lift should be compacted to at least 92% of the maximum dry density of the fill as determined in accordance with ASTM D1557.

Backfilling against the footings should utilize qualified fill materials meeting the grading requirements for control fill as per NYC Building Code. Control fill should be placed in 12-inch loose lifts and each lift should be compacted to at least 95% of its maximum dry density as determined in accordance with ASTM D1557.

6 LIMITATIONS

The conclusions and recommendations contained in this report are based on the subsurface data obtained during this investigation and on the details stated in this report. Should conditions be encountered which differ specifically from those stated in this report, we should be notified immediately so that our recommendations may be reviewed and/or revised, if necessary.



7 CONSTRUCTION CONSULTATION AND INSPECTION

Due to the nature of the soils and subsurface conditions at this site and the recommendations set forth herein, consultation and inspection services by a qualified soil engineer are recommended for the following:

1. Preparation of the site including all clearing, stripping of undesirable material, and initial proofrolling and compaction of the in-situ soils.
2. Placement of all controlled backfill and/or fill, if any.
3. Footing subgrade control inspection.
4. Inspection of pile installation.

We trust the above information will allow you to proceed with the design and construction of piling system for support of the proposed building.

We thank you for the opportunity of providing this service to you. Should you have any questions regarding this report, or if we can be of further assistance, please do not hesitate to contact us.

Respectfully Submitted
Geo Tech Consultants LLC

Steve J. J. Lin, P.E.

Attachments:

Drawings BLP-1 Boring Location Plan

Appendix A Record of Boring Logs with GTC Field Soil Classification System

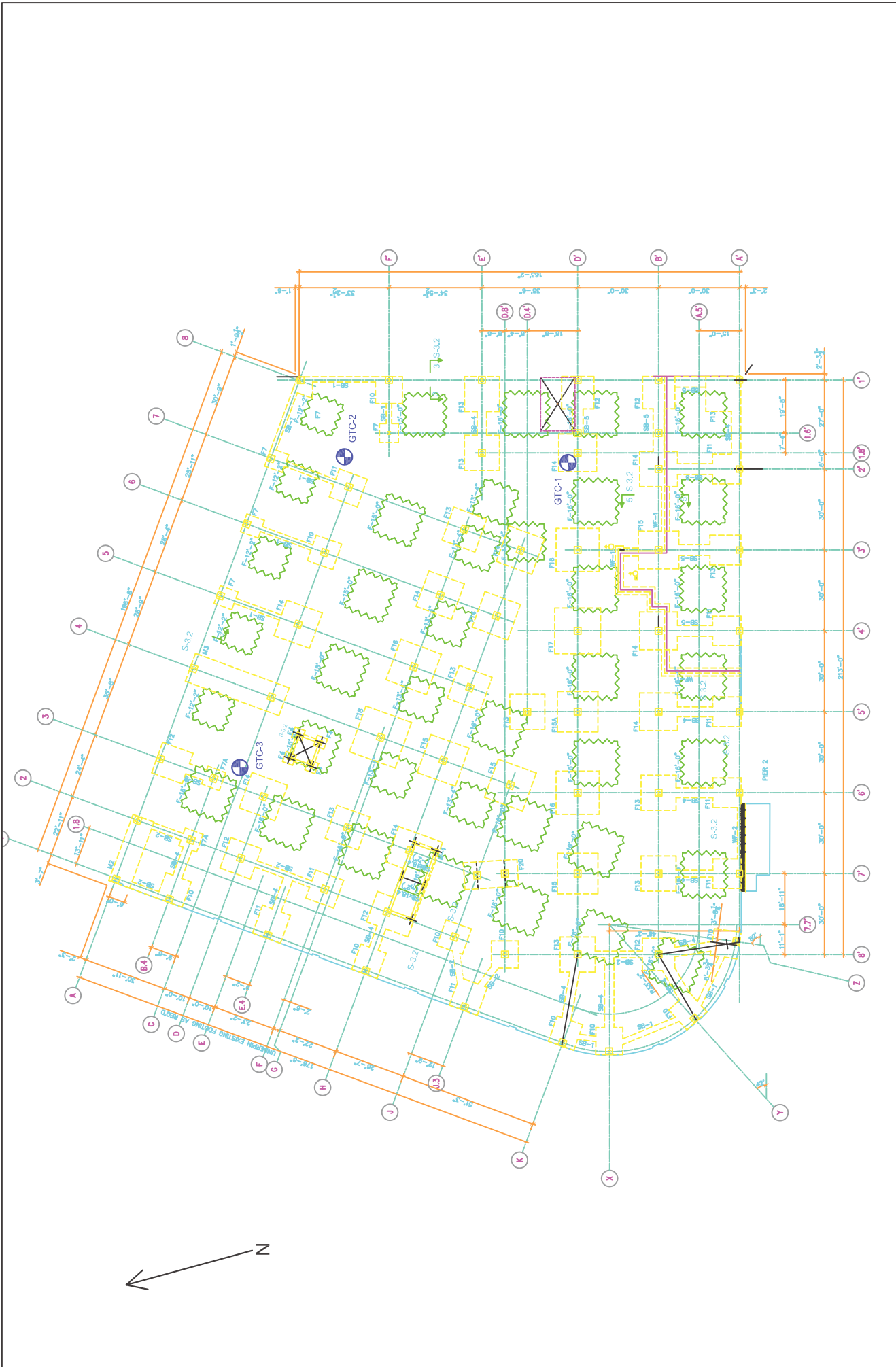

LEGEND:	TEST BORING	CLIENT: Acadia Real Estate Trust	PROJECT: 4650 Broadway New York, NY	REVISIONS:	TITLE: BORING LOCATION PLAN
					PROJECT NO.: ACD809
		Geo Tech Consultants, LLC 52 East 2nd Street Mineola, New York 11501 Tel: 516-355-0168 Fax: 516-355-0271		DRAWN BY: J. Lindsey	DATE: 5/21/09
				SCALE: N.T.S.	SHEET: 1 of 1



Geo Tech Consultants, LLC

52 E 2nd Street, Mineola, NY 11501 Tel: 516 355 0168 Fax: 516 355 0271

APPENDIX A

**Test Boring Logs
GTC Field Classification System**



FIELD TEST BORING LOG

CLIENT: Acadia Realty Trust
PROJECT: 4650 Broadway, New York, NY
DRILLER: Craig Test Boring Company

DATE: 5/11/09
GTC No: ACD809

BORING NO.: GTC-1 Sheet 1 of 2 Ground Surface Elev.: Basement Slab

Ground Water Data				* Method of Advancing Boring		Depth		
Depth	Hour	Date	Hrs. After Completion					
6'	-		C. O. H.	Steel Casing		0' - 10'		
				Mud Rotary		10' - 47'		
				Rock Core		47' - 52'		
DEPTH	*	Sample			NYC Classification (2008 Code)	Soil Description	Remarks	
		T	No.	Depth				N
			S-1	6"-2'	1-1-1	11-65 (Class 7)	Cmf sand, tr. gravel. silt, & clay / bn, moist, v. loose (Fill)	6" concrete slab
			S-2	2'-4'	WOH - 1-1	11-65 (Class 7)	Same, clayey (Fill)	4'
			S-3	4'-6"	1 - WOH - 1-2	9-65 (Class 6)	Clay, sm. sand, silty / bn, wet, v. soft (CL)	
			S-4	6'-8'	2-4-3-5	9-65 (Class 4b)	Same, m. stiff (CL)	8'
			S-5	8'-10'	2-4-5-6	9-65 (Class 6)	Cmf sand, tr. gravel, clayey / bn, wet, loose (SC)	10'
			S-6	10'-12'	2-2-2-1	10-65 (Class 6)	Silt, sandy / bn, wet, soft (ML)	
			S-7	15'-17'	3-3-3-2	10-65 (Class 5b)	Same, m. stiff (ML)	
			S-8	20'-22'	3-3-5-5	10-65 (Class 5b)	Same, clayey (ML)	
			S-9	25'-27'	5-5-4-4	10-65 (Class 5b)	Same (ML)	
			S-10	30'-32'	4-3-5-8	10-65 (Class 5b)	Same (ML)	
			S-11	35'-37'	12-7-9-12	7-65 (Class 3b)	Mf sand, sm. gravel, silty / bn, wet, m. dense (SM)	35'

S-2"O.D. Split Spoon Sample
 U - Undisturbed Sample, 3" Diam.
 - Core Drilling
 - No Recovery
 N- Standard Penetration Resistance per 6"
 (140# Hammer, 30" drop, Automatic Trip)

Inspected By: _____ S. Lin, P.E.



FIELD TEST BORING LOG

CLIENT: Acadia Realty Trust
PROJECT: 4650 Broadway, New York, NY
DRILLER: Craig Test Boring Company

DATE: 5/11/09
GTC No: ACD809

BORING NO.: GTC-1 Sheet 2 of 2 Ground Surface Elev.: Basement Slab

DEPTH	*	Sample			NYC Classification (2008 Code)	Soil Description	Remarks
		T	No.	Depth			
40'			S-12	40'-42'	21-30-53-55	7-65 (Class 3a)	Same, v. dense w/ tr. rock fragments (SM)
45'			S-13	45'-47'	100/0"	4-65 (Class 1d)	No recovery (Possible Decomposed Rock)
50'			C-1	47'-52'	Cored=60" Rec'd=60" R.Q.D.=86%	2-65 (Class 1b)	Slightly Fractured Manhattan Schist
55'							Test Boring Completed @ 52'
60'							
65'							
70'							
75'							
80'							

S-2"O.D. Split Spoon Sample
 U - Undisturbed Sample, 3" Diam.
 - Core Drilling
 - No Recovery
 N- Standard Penetration Resistance per 6"
 (140# Hammer, 30" drop, Automatic Trip)

Inspected By: _____ S. Lin, P.E.



FIELD TEST BORING LOG

CLIENT: Acadia Realty Trust
PROJECT: 4650 Broadway, New York, NY
DRILLER: Craig Test Boring Company

DATE: 5/13/09
GTC No: ACD809

BORING NO.: GTC-2 Sheet 2 of 2 Ground Surface Elev.: Basement Slab

DEPTH	*	Sample			NYC Classification (2008 Code)	Soil Description	Remarks	
		T	No.	Depth				N
40'			S-12	40'-42'	4-3-6-6	10-65 (Class 5b)	Same, m. stiff (ML)	
45'			S-13	45'-47'	10-14-18-70	7-65 (Class 3a)	Cmf sand, sm. gravel, silty / gy, wet, dense (SM)	45'
50'			S-14	50'-52'	36-62-44-48	7-65 (Class 3a)	Same, tr. rock fragments (SM)	
55'			S-15	55'-57'	100/1"	4-65 (Class 1d)	No recovery (Possible decomposed rock)	57'
60'			C-2	57'-62'	Cored=60" Rec'd=60" R.Q.D.=70%	3-65 (Class 1c)	Slightly to Moderately Fractured Manhattan Schist	
65'							Test Boring Completed @ 62'	
70'								
75'								
80'								

S-2"O.D. Split Spoon Sample
 U - Undisturbed Sample, 3" Diam.
 - Core Drilling
 - No Recovery
 N- Standard Penetration Resistance per 6"
 (140# Hammer, 30" drop, Automatic Trip)

Inspected By: _____ S. Lin, P.E.



FIELD TEST BORING LOG

CLIENT: Acadia Realty Trust
PROJECT: 4650 Broadway, New York, NY
DRILLER: Craig Test Boring Company

DATE: 5/15/09
GTC No: ACD809

BORING NO.: GTC-3 Sheet 2 of 2 Ground Surface Elev.: Basement Slab

DEPTH	*	Sample			NYC Classification (2008 Code)	Soil Description	Remarks	
		T	No.	Depth				N
40'			S-12	40'-42'	2-4-4-6	10-65 <i>(Class 5b)</i>	Same (ML)	
45'			S-13	45'-47'	3-3-6-7	10-65 <i>(Class 5b)</i>	Same (ML)	
50'			C-3	49'-54'	Cored=60" Rec'd=48" R.Q.D.=58%	3-65 <i>(Class 1c)</i>	Moderately Fractured Manhattan Schist	49'
55'								
60'								
65'								
70'								
75'								
80'								

S-2"O.D. Split Spoon Sample
 U - Undisturbed Sample, 3" Diam.
 - Core Drilling
 - No Recovery
 N- Standard Penetration Resistance per 6"
 (140# Hammer, 30" drop, Automatic Trip)

Inspected By: _____ S. Lin, P.E.



Remediation Report

of

Acadia P/A Sherman Avenue, LLC
4650 Broadway
New York, New York 10040

NYSDEC Spill #: 09-02249
CNS Job #: 128682

Prepared For:

New York State Department of Environmental Conservation
Division of Environmental Remediation, Region 2
1 Hunter's Point Plaza
47-40 21st Street
Long Island City, NY 11101
Attn: Mr. Ryan Piper

Prepared By:

CNS Management Corporation
208 Newtown Road
Plainview, New York 11803

On

October 22, 2009

TABLE OF CONTENTS

1.0	Introduction	3
2.0	Site Characterization	3
3.0	Underground Storage Tank Removal	4
4.0	Groundwater Remediation	5
5.0	Post-Injection Groundwater Sampling	6
6.0	Conclusion	7
7.0	Signatures	8
Figure I	Site Location Map	
Figure II	Excavation Area and End-point Sample Locations	
Figure III	Contamination Plume Location Plan	
Appendix A	NYSDEC Remedial Action Plan (RAP) Approval Email dated 7/10/2009	
Appendix B	FBS Application	
Appendix C	Chain of Custody and Laboratory Report - Soil Endpoint Samples	
Appendix D	Chain of Custody & Laboratory Report - Post-Injection Groundwater Samples	
Appendix E	Liquid Product Manifests	
Appendix F	Site Photographs	

1.0 Introduction

This Remediation Report was generated by CNS Management Corporation (CNS) for the Acadia P/A Sherman Avenue, LLC property located at 4650 Broadway in New York, New York; referred to hereafter as the subject site. See Figure 1: Site Location Map.

As per the NYSDEC approved Remedial Action Plan dated June 12, 2009 compiled by CNS (bound under separate cover), the work required and approved consisted of the removal of three underground storage tanks (UST) and utilizing chemical oxidizer injections to effectively remediate the groundwater.

2.0 Site Characterization

CNS Management Corp. (CNS) was retained by Acadia P/A Sherman Avenue, LLC to complete the removal of three-Underground Storage Tanks (UST's) at the subject site, which was identified on historical Sanborn Fire Insurance Maps within the southwestern portion of the basement. CNS subsequently exposed the UST's via excavation and advanced test pits and groundwater monitoring wells to delineate the impacted area.

The subject site is 10-feet above sea level and based upon site observations the topography is gently sloping from the West towards the East. Groundwater flow is assumed to follow the topography of the subject site towards the East. A large rocky outcrop was observed in Fort Tyron Park located adjacent to the subject site to the West, also supporting regional groundwater flow towards the East.

On Monday March 30 through Wednesday April 1 of 2009, CNS exposed the identified gasoline UST's and advanced a total of eleven test pits throughout the eastern and southern portions of the subject site in order to delineate the contamination plume. During the advancement of test pits, the soil strata consisted of concrete atop of RCA fill at shallow depths and fine to coarse sandy loam to the average depth of 10' below ground surface (bgs) and clay at the depths of 11' to 12' bgs. Saturated soil or groundwater was encountered within the borings at depths of 5' to 10 bgs.

A total of eighteen soil samples were collected and analyzed via 8260 and 8270 for Volatile Organic Compounds (VOC's) and Semi-Volatile Organic Compounds (SVOC's) utilizing STARS protocols, with results subsequently identifying VOC's consisting of Benzene and Nylene related constituents above the NYSDEC RSCO's within five of the eleven test pits. In addition to the soil collected soil samples, CNS collected additional waste characterization samples for disposal purposes. Analytical results identified the soils as non-hazardous petroleum material that can be disposed at a Class B recycling facility.

From Tuesday May 5th through Thursday May 7th of 2009, CNS installed four groundwater-monitoring wells identified as MW-1 through MW-4, constructed of schedule 40 PVC tubing with a six-foot screen to accommodate the identified shallow level groundwater aquifer at the depth of 3 through 9 feet bgs. Permeo inert material was poured beneath and around the well screen then sealed with Bentonite to grade.

On May 12, 2009 CNS conducted a baseline groundwater sampling event from the installed wells and collected four (4) groundwater samples which were analyzed via 8260 and 8270 for VOC's and SVOC's utilizing STARS protocols. Analytical results identified Benzene, Toluene and Nylene related constituents above the NYSDEC Groundwater Standards within all the sampled wells.

Based upon these findings, it is CNS's opinion that proper phase definition was completed. Observations of relevance made during the investigation consisted of gasoline odors within the sandy loam unstratified zone (3'-7' bgs) soil strata; however analytical results did not identify contaminants above the NYSDEC RSCU's, with exception to the immediate area around the identified UST's. Groundwater is identified at the depths of 4-5' bgs and no gasoline product or sheens were identified.

In order to effectively remediate the site, CNS developed a Remedial Action Plan (RAP) dated June 12, 2009 and bound under separate cover, to remediate the identified gasoline-contaminated soil and groundwater through UST removal, excavation and/or non-intensive oxidation chemical methods, in order to properly and effectively remediate the groundwaters and ascertain a "No Further Action" status by the NYSDEC. See Appendix A: RAP Approval via Email dated July 10, 2009.

3.0 Underground Storage Tank Removal

Mr. Charles Powers of CNS oversaw the removal of one (1) 5,000 gallon fuel oil AST and three (3) 55-gallon gasoline UST's by PAL Environmental Safety Corp. (PAL) from August 5th, 2009 through August 16th, 2009. The steel UST's were vaulted in concrete and located within the southeastern portion of the basement. It needs to be noted that limited access to the UST areas was provided due to a low basement ceiling height of eight-foot. UST Closure activities consisted of the removal of all product lines, associated liquid product/sludge and the excavation of the immediate associated soils in accordance with the following:

1. United States Environmental Protection Authority (USEPA) *Technical Standards and Corrective Action Requirements for the Owners and Operators of Underground Storage Tanks* (CTR Title #0, Part 280)
2. NYSDEC *Handling and Storage of Petroleum* (6 NYCRR Part 613)
3. NYSDEC *TSCH Memo 83 Permanent Closure of Petroleum Storage Tanks guidance*
4. NYSDEC *Spill Technology and Remediation Series (STAR5) #1 Petroleum Contaminated Soil Guidance Policy*
5. NYSDEC DER-10 *Technical Guidelines for Site Investigation and Remediation*
6. NYSDEC *Chapter IV Quality Services Part 375-6: Remedial Program Soil Cleanup Objectives*

On August 5th, 2009, PAL exposed the UST's via excavation at a depth of one-foot below grade surface (bgs) utilizing manual methods. Once the UST's were exposed, the contents were pumped out by PAL, on August 6, 2009, prior to their removal and clean out, where a total of 1,610 gallons of liquid product waste was removed via waste disposal vacuum truck, and disposed of at Clean Waters of New York located at 3245 Richmond Terrace in Staten Island, NY. See Appendix E: Liquid Product Manifest. CNS oversaw the cutting and closing of the UST performed by PAL. All remaining liquid product and sludge were cleaned from the inside of the UST was contained in three 55-gallon drums and sealed. Upon the completion of the tank cleanings, the UST area was further excavated and the tanks were removed. Upon removal of the tanks, CNS submitted a PHS application to the NYSDEC to update the PHS record. See Appendix B: PHS Application.

Upon removal, PAL placed the UST's on white polyethylene sheeting and CNS completed a visual inspection of the excavated UST's. The visual inspection did not identify any pitting, penetrations or holes on any of the three UST's. CNS also inspected the excavation area, which extended to an approximate depth of 6-foot bgs and did not identify any visual evidence of a petroleum product release or odors. The excavated and stockpiled soils were screened continuously with a RAE Systems PID. This PID was calibrated using both fresh air calibration (zero point) and single sensor calibration (second

point). Single sensor calibration was conducted by applying a known amount of reference gas to each sensor. PID readings during excavation ranged from 52 parts per million (ppm) to 3.0 ppm. Prior to collecting end-point soil samples PID readings ranged from 0.0 parts per million (ppm) to 1.2 ppm.

Upon completion of the excavation, CNS collected a total of five soil end-point samples. Endpoint soil samples were subsequently labeled EP-NW-51A through EP-RE-55A. See Figure III: Excavation Areas and End-point Sample Locations. The collected end-point soil samples were placed in laboratory-supplied glassware, packed in ice-filled coolers accompanied by chain-of-custody documentation and transported to Phoenix Environmental Laboratories, Inc. located at 587 East Middle Turnpike, Manchester, CT 06040. The samples were collected in accordance with USEPA "Test Methods for Evaluating Solid Waste, Physical-Chemical Methods" (SW-846) and analyzed for VOCs and SVOCs in accordance with NYSDEC Stem Protocols under EPA analytical Methods 8260 and 8270. See Appendix C: Chain of Custody Record and Laboratory Analytical Data Sheets – Soil Endpoint samples.

Analyte	Contaminant	EP-NW-51A	EP-NW-52A	EP-NW-53A	EP-NW-54A	EP-RE-55A	NYSDEC MCL/DCL
		ppm					
VOC	1,1,1-Trichloroethane	ND	ND	ND	ND	ND	17
	1,1,2-Trichloroethane	ND	ND	ND	ND	ND	1.1
	o-Xylenes	ND	ND	ND	ND	ND	1.2
	p-Xylenes	ND	ND	ND	ND	ND	18
	Toluene	ND	ND	ND	ND	ND	1.4
	Total Xylenes	ND	ND	ND	ND	ND	2.4
ETOC	Area Detected above Laboratory Maximum Detection Limit						ND

As depicted in the table above, the end-point sample analytical results were compared against the NYSDEC's Technical and Administrative Guidance Memorandum #4046 (TAGM) Recommended Soil Cleanup Objectives (RSCOs) and did not identify any VOC and SVOC constituents exceeding the objectives.

Based upon endpoint sample results, PID readings and lack of odors and visual evidence of a product release, CNS permitted PAL to backfill the excavation area. Due to the limited access within the basement, the USTs were underlain and overlain with white polyethylene sheeting awaiting disposal. The said USTs will be disposed of during future redevelopment activities at the subject site.

4.0 Groundwater Remediation

After assessing the nature and extent of the contamination at the subject site, the remedial action proposed by CNS to achieve a *No Further Action* status for site contamination is the utilization of RegenOx™ injection application.

4.1 Soil Objectives

Based upon past and current analytical results, VOC soil contamination is not present within the subject site.

4.2 Groundwater Objectives

To achieve groundwater remediation levels, RegenOx™ application was applied within the exposed excavation pit as outlined within the RAP. The area of contamination where contaminants detected exceeded the NYSDEC TAGM 0046 RSCO'S Groundwater Standards was found to cover an area of approximately 2,210 ft², respectively. See Figure III for Contamination Phase Location Plan.

4.3 Subsurface Injection

A total of 300 pounds was mixed and injected into the contaminated groundwater plume as outlined within the approved CNS RAP. The direct injection was completed utilizing a 5-GLT hydraulic direct push Geoprobe™ with a hydraulic mounted/powered GS200 Injection Machine, which advanced the RegenOx™ application into the aquifer.

The RegenOx™ application consisted of two parts of product that was mixed on-site using water as a dilution as directed by the manufacturer and then pressure injected into the contamination plume. Part A is manufactured in a pellet form consisting of a mixture of sodium percarbonate [2Na₂CO₃ · 3H₂O₂], sodium carbonate [Na₂CO₃], sodium silicate and silica gel and Part B, the catalyst, is manufactured in liquid form consisting of a mixture of sodium silicate solution, silica gel and ferrous sulfate.

5.0 Post-Injection Groundwater Sampling

Following the chemical injection, CNS completed post-injection groundwater sampling on September 30, 2009 where a total of four (4) groundwater samples were collected from the existing on-site monitoring wells subsequently labeled MW-1 through MW-4. Prior to sampling the wells were purged of 3 to 5 well volumes utilizing a low flow submersible pump with disposable tubing. The samples were collected in accordance with USEPA "Test Methods for Evaluating Solid Waste, Physical/Chemical Methods" (SW-846) and analyzed for VOCs and SVOCs in accordance with NYSDEC State Protocols under EPA analytical Methods 8260 and 8270. As stated herein, baseline groundwater samples were collected from the four (4) on-site monitoring wells on May 12, 2009, which identified VOC contamination exceeding the NYSDEC Groundwater Standards.

The collected samples were placed in laboratory-supplied glassware, packed in ice-filled coolers accompanied by chain-of-custody documentation and transported to Phoenix Environmental Laboratories, Inc. located at 587 East Middle Turnpike in Manchester, Connecticut for analysis via on-site pick up. See Appendix D: Chain of Custody Record and Laboratory Analytical Data Sheets – Post-Injection Groundwater Samples.

CNS measured the depth to groundwater from the top of the casings within each monitoring well utilizing an electronic Keck Water Level Meter and groundwater measurement parameters were completed utilizing a YSI-556 Multi-Parameter unit. As indicated in the table on the following page, temperature levels ranged between 66.94°F through 68.17°F within an average temperature of 67.6°F. pH levels ranged between 7.23 through 9.98. Dissolved Oxygen levels ranged between 3.99 through 9.85 mg/L. Qualitative ORP levels ranged from +106.3 through -12.2.

Monitoring Well #	MW-1	MW-2	MW-3	MW-4
Date	8/26/2009	8/26/2009	8/26/2009	8/26/2009
Depth to Groundwater	18.75'	18.75'	18.67'	18.97'
Time Collected	10:14	10:30	10:27	10:20
Temperature (°C)	12.36	12.41	12.17	12.36
Dissolved Oxygen (mg/L)	7.56	7.21	7.48	7.79
Dissolved Oxygen (ppb)	6.87	6.59	6.83	7.07
pH	7.30	6.41	6.98	7.22
ORP	-87.7	-82.2	-100.2	-88.2

The collected groundwater samples were compared against the NYSDEC's Technical & Operational Guidance Series (TOGS) 3.1.1 Ambient Water Quality Standards and Groundwater Effluent Limitations. A summary of the detected constituents is presented in the table below.

Group	Constituent	MW-1		MW-2		MW-3		MW-4		NYSDEC Groundwater Standard
		8/26/09	8/1/07	8/26/09	8/1/07	8/26/09	8/1/07	8/26/09	8/1/07	
VOC	1,1,1-Trichloroethane	ND	ND	ND	ND	ND	ND	ND	ND	10
	1,1-Dichloroethane	ND	ND	ND	ND	ND	ND	ND	ND	10
	Benzene	ND	ND	ND	ND	ND	ND	ND	ND	10
	1,2-Dichloroethane	ND	ND	ND	ND	ND	ND	ND	ND	10
	Chlorobenzene	ND	ND	ND	ND	ND	ND	ND	ND	10
	1,1,2-Trichloroethane	ND	ND	ND	ND	ND	ND	ND	ND	10
	1,2-Dichlorobenzene	ND	ND	ND	ND	ND	ND	ND	ND	10
	1,1-Dichloroethene	ND	ND	ND	ND	ND	ND	ND	ND	10
	1,1,1-Trichloroethene	ND	ND	ND	ND	ND	ND	ND	ND	10
	1,1,2-Dichloroethene	ND	ND	ND	ND	ND	ND	ND	ND	10
	1,2-Dichloroethene	ND	ND	ND	ND	ND	ND	ND	ND	10
	1,1-Dichloroethane	ND	ND	ND	ND	ND	ND	ND	ND	10
	1,1,2-Dichloroethane	ND	ND	ND	ND	ND	ND	ND	ND	10
1,1,2-Trichloroethane	ND	ND	ND	ND	ND	ND	ND	ND	10	
SVOC	Naphthalene	ND	ND	ND	ND	ND	ND	ND	ND	10

As indicated in the table above, VOC constituents consisting of Trimethylbenzenes, Benzene, Ethylbenzene, Isopropylbenzene, Xylenes, Naphthalene, n-Butylbenzene, n-Propylbenzene, p-Isopropyltoluene and Toluene, respectively, and the SVOC Naphthalene were identified above the NYSDEC's TOGS Groundwater Standards in monitoring wells MW-1, MW-2 and MW-3; however when compared against the baseline sampling event, contaminant levels have been significantly reduced since chemical injections were applied.

6.0 Conclusion

CNS has implemented the approved RAP as directed by the NYSDEC. As noted herein, end-point soil analytical results associated with the UST excavation area did not identify any VOC or SVOC constituents above the NYSDEC ESCOs, therefore, CNS requests that no further action be required regarding the soils.

CNS completed the RegenOx™ direct injection to encapsulate the identified phase from past and current analytical results. Post-injection groundwater analytical results identified VOC and SVOC compounds above the NYSDEC's TOGS guideline; however have been drastically reduced following the chemical application. As indicated in the RAP, CNS will proceed to complete with quarterly groundwater monitoring to monitor the injection remediation progress starting with the fourth quarter of 2009.

7.0 Signatures

If you have any questions or require additional information regarding this project, please call (516) 932-3228.

Prepared by,

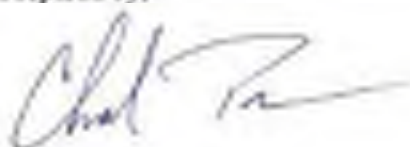

Charles Powers
President

Figure I
Site Location Map



SUBJECT SITE

 CNV CONSULTANTS 200 100 Avenue Road, Suite 100 Mahwah, New Jersey 07430	PREPARED FOR: ALUMINUM POLYMER SYSTEMS, LLC 100 WASHINGTON AVE. STE 200 WESTPLAINS NY 10988	SUBJECT: 4600 BROOKHAVEN NEW YORK, NY 10048	
	DATE: 8/11/09	DRAWN BY: ESH/GE	SCALE: 1" = 100'
TITLE: SITE LOCATION MAP			
PROJECT NO.: 07-10			

Figure II
Excavation Area and End-point Sample Locations

 285 Frederick Road Hightstown, NJ 08520	SITE: MILLBURN, NJ 402 BROADWAY NEW YORK, NY 10018
	PREPARED FOR: 402 BROADWAY NEW YORK, NY 10018
TITLE: Groundwater Investigation Sample Results	SYMBOLS: ● in blue circle = 100% of lead ● in red circle = 100% of lead □ in red = 100% of lead ○ in blue circle = 100% of lead ○ in red circle = 100% of lead
DATE: 12/15/11	FIGURE NO.: Figure 11
NOTES:	

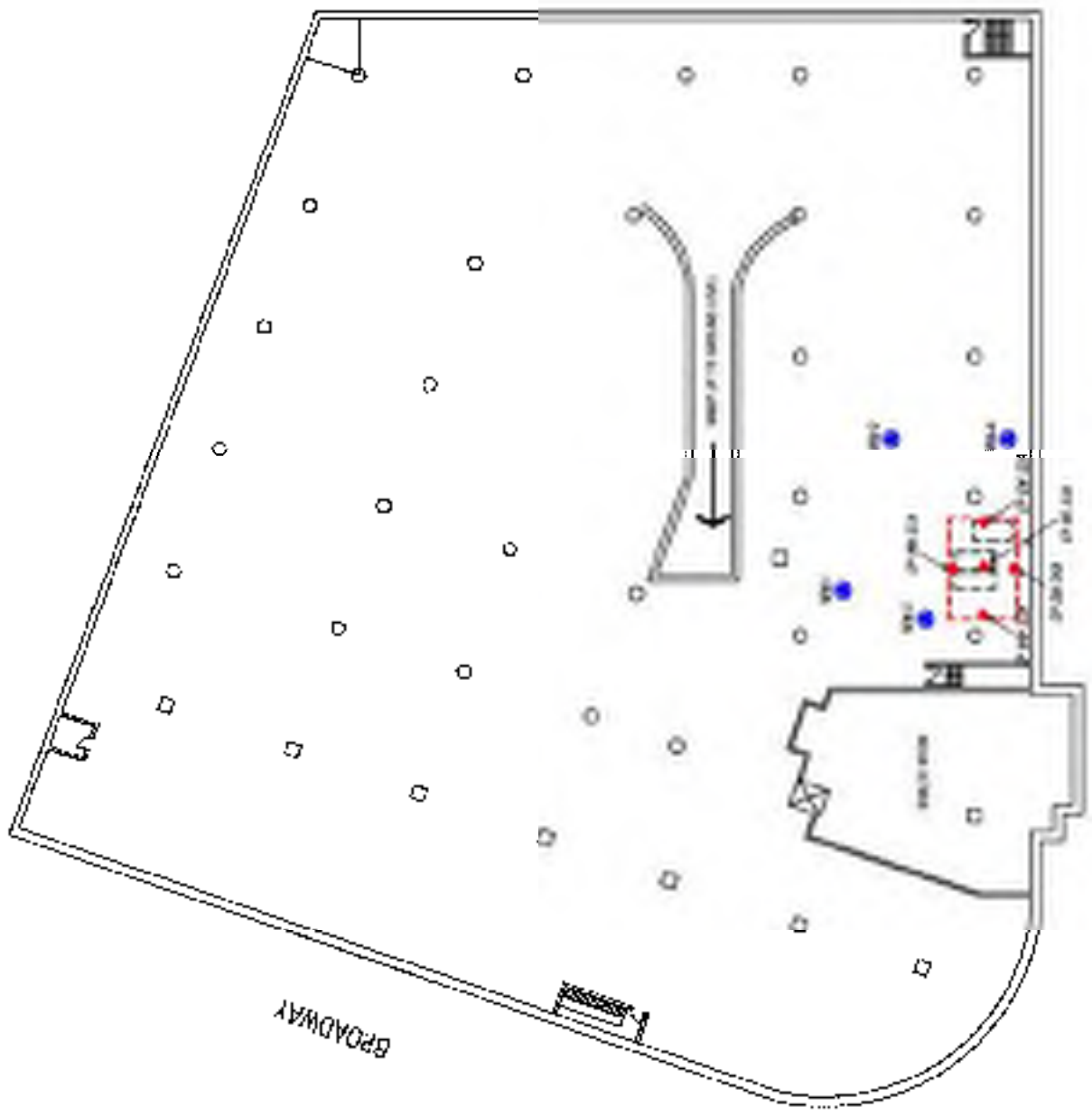
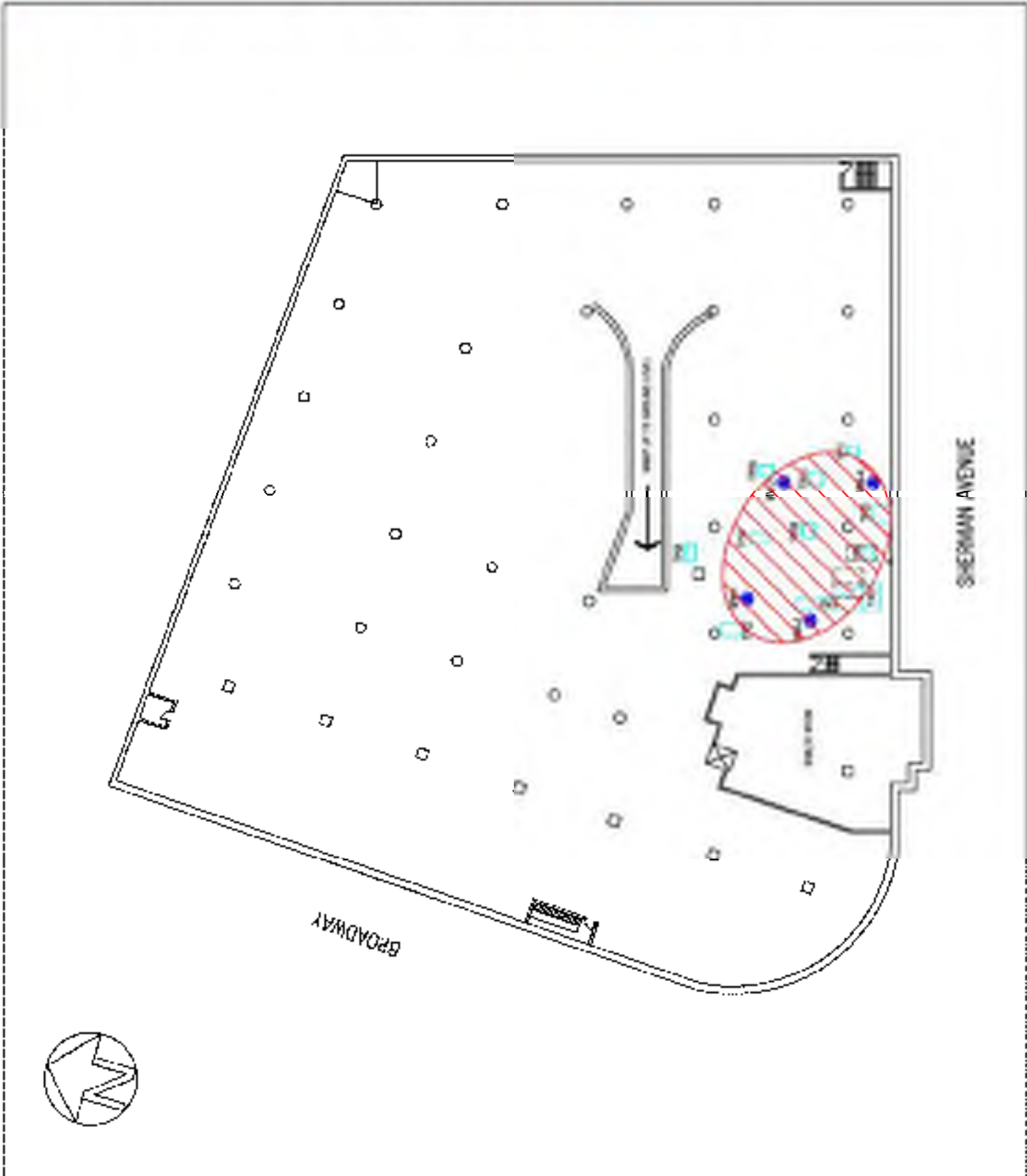

Figure III
Contamination Plume Location Plan

 <p>CNS Environmental Services</p> <p>285 Parkers Road Roseland, NJ 07068</p>	<p>SITE:</p> <p>INSTRUMENT: EAC 402 BROADWAY NEW YORK, NY 10040</p>	<p>PREPARED FOR:</p> <p>WORLDWIDE FRA SERVICES, INC. (WFS) 111 WEST 37TH STREET, 10TH FLOOR NEW YORK, NY 10018</p>	<p>TITLE:</p> <p>CONTAMINATION PLANS COLLECTOR PLAN</p>	<p>SYMBOLS:</p> <ul style="list-style-type: none"> □ 1/2" (12.7mm) (60.4mm) (24") □ 1/4" (6.35mm) (25.4mm) (10") ● 1/8" (3.175mm) (12.7mm) (5") ● 1/4" (6.35mm) (25.4mm) (10") 	<p>NOTES:</p>



Appendix A

NYSDEC Remedial Action Plan (RAP) Approval Email dated 7/10/2009

Joanna Licata

Subject: PW Spill #09-02240 - Remedial Action Plan

-----Original Message-----

From: Ryan Piper (<mailto:rmpiper@gw.dec.state.ny.us>)

Sent: Friday, July 10, 2009 11:06 AM

To: Joanna Licata

Cc: Charles Powers

Subject: Re: Spill #09-02240 - Remedial Action Plan

Joanna,

I reviewed the proposed RMP and approve. The proposed 1" monitoring wells should be installed prior to the injections to gain baseline levels. Please let me know when the work is scheduled and keep me informed as to the progress. Thank you.

Ryan M. Piper

Engineering Geologist I

Spill Prevention and Response Programs

Division of Environmental Remediation

ph. 718.482.4927

f. 718.482.4095

>>> Steven Sangesland 6/26/2009 3:02 PM >>>

Joanna -

For this site, please direct your questions and submittals to the DEC Case Manager - Mr. Ryan Piper
rmpiper@gw.dec.state.ny.us His direct phone number is: 718-482-4927

Thanks,

Steve Sangesland

>>> Joanna Licata <licata@cnsmangement.net> 6/26/2009 2:53 PM >>>

Mr. Sangesland,

Please see the attached Remedial Action Plan for Spill #09-02240 assigned to 4650 Broadway, New York, NY.

If you have any questions, please call Mr. Charles Powers at (516) 932-3228.

Thank you

Joanna Licata, Executive Assistant

516.932.3228 telephone

Corporate Headquarters

550 W. Old Country Rd, Suite 308

Hicksville, New York 11801

516.932.3228 telephone

516.932.8288 fax

Appendix B
PBS Application

Appendix C

Chain of Custody Record and Laboratory Analytical Data Sheets - Soil Endpoint Samples



Monday, July 12, 2010

Attn: Mr. Charles Powers
CNS Management Corp
208 Newtown Road
Plainville, NY 11803-4307

Project ID: 4650 BROADWAY NEW YORK
Sample IDs: AZ16010 - AZ19014

This laboratory is in compliance with the QA/QC procedures outlined in EPA 600/4-79-019, Handbook for Analytical Quality in Water and Waste Water, March 1979, SW846 QA/QC and NELAP requirements of procedures used.

This report contains results for the parameters tested, under the sampling conditions described on the Chain Of Custody, as received by the laboratory.

A scanned version of the COC form accompanies the analytical report and is an exact duplicate of the original.

If you have any questions concerning this testing, please do not hesitate to contact Phoenix Client Services at ext. 200.

Sincerely yours,

A handwritten signature in black ink, appearing to read "Phyllis Shiller".

Phyllis Shiller
Laboratory Director

NELAP - #NY11301
CT Lab Registration #PH-0618
MA Lab Registration #MA-CT-007
ME Lab Registration #CT-007
NH Lab Registration #213693-A,B
NJ Lab Registration #CT-003
NY Lab Registration #11301
PA Lab Registration #68-03530
RI Lab Registration #63
VT Lab Registration #VT11301



Environmental Laboratories, Inc.
587 East Middle Turnpike, P.O. Box 879, Manchester, CT 06045
Tel. (800) 645-1102 Fax (860) 645-0023



Analysis Report

July 12, 2010

FOR: Attn: Mr. Charles Powers
CNS Management Corp
208 Newtown Road
Plainville, NY 11803-4337

Sample Information

Matrix: SOIL
Location Code: CNS
Rush Request:
P.O.#:

Custody Information

Collected by:
Received by: SW
Analyzed by: see "By" below

Date Time
06/28/10 12:50
06/29/10 17:50

Laboratory Data

SDG ID: GAZ19010
Phoenix ID: AZ19010

Project ID: 4650 BROADWAY NEW YORK
Client ID: EP-NW-31A

Parameter	Result	RL	Units	Date	Time	By	Reference
Percent Solid	88		%	06/29/10		JHL/L	E150.3
Soil Extraction SVOCs BM	Completed			06/29/10		BO/MO	SW0545
<u>Volatile Organic Compounds</u>							
1,2,4-Trimethylbenzene	ND	0.0011	mg/Kg	06/30/10		SUJ	80218080
1,3,5-Trimethylbenzene	ND	0.0011	mg/Kg	06/30/10		SUJ	80218080
Benzene	ND	0.0023	mg/Kg	06/30/10		SUJ	80218080
Ethylbenzene	ND	0.0023	mg/Kg	06/30/10		SUJ	80218080
Isopropylbenzene	ND	0.0011	mg/Kg	06/30/10		SUJ	80218080
m,p-Xylene	ND	0.0023	mg/Kg	06/30/10		SUJ	80218080
Methyl t-Butyl Ether (MTBE)	ND	0.0011	mg/Kg	06/30/10		SUJ	80218080
Naphthalene	ND	0.0011	mg/Kg	06/30/10		SUJ	80218080
n-Butylbenzene	ND	0.0011	mg/Kg	06/30/10		SUJ	80218080
n-Propylbenzene	ND	0.0011	mg/Kg	06/30/10		SUJ	80218080
o-Xylene	ND	0.0023	mg/Kg	06/30/10		SUJ	80218080
p-Isopropyltoluene	ND	0.0011	mg/Kg	06/30/10		SUJ	80218080
sec-Butylbenzene	ND	0.0011	mg/Kg	06/30/10		SUJ	80218080
tert-Butylbenzene	ND	0.0011	mg/Kg	06/30/10		SUJ	80218080
Toluene	ND	0.0023	mg/Kg	06/30/10		SUJ	80218080
Total Xylenes	ND	0.0023	mg/Kg	06/30/10		SUJ	80218080
<u>QA/QC Samples</u>							
% 1,2-Dichlorobenzene-d4	102		%	06/30/10		SUJ	80218080
% Bromofluorobenzene	99		%	06/30/10		SUJ	80218080
% Dibromofluoromethane	98		%	06/30/10		SUJ	80218080
% Toluene-d8	100		%	06/30/10		SUJ	80218080
<u>Semi-volatiles</u>							
Acenaphthene	ND	0.20	mg/Kg	07/01/10		XCA	308 8270

Parameter	Result	RL	Units	Date	Time	By	Reference
Acenaphthylene	ND	0.25	ng/Kg	07/15/10		KCA	SM 8270
Anthracene	ND	0.25	ng/Kg	07/15/10		KCA	SM 8270
Benzo(a)anthracene	ND	0.25	ng/Kg	07/15/10		KCA	SM 8270
Benzo(a)pyrene	ND	0.25	ng/Kg	07/15/10		KCA	SM 8270
Benzo(b)fluoranthene	ND	0.25	ng/Kg	07/15/10		KCA	SM 8270
Benzo(g,h)perylene	ND	0.25	ng/Kg	07/15/10		KCA	SM 8270
Benzo(k)fluoranthene	ND	0.25	ng/Kg	07/15/10		KCA	SM 8270
Chrysene	ND	0.25	ng/Kg	07/15/10		KCA	SM 8270
Dibenz(a,h)anthracene	ND	0.25	ng/Kg	07/15/10		KCA	SM 8270
Fluoranthene	ND	0.25	ng/Kg	07/15/10		KCA	SM 8270
Fluorene	ND	0.25	ng/Kg	07/15/10		KCA	SM 8270
Indeno(1,2,3-cd)pyrene	ND	0.25	ng/Kg	07/15/10		KCA	SM 8270
Naphthalene	ND	0.25	ng/Kg	07/15/10		KCA	SM 8270
Phenanthrene	ND	0.25	ng/Kg	07/15/10		KCA	SM 8270
Pyrene	ND	0.25	ng/Kg	07/15/10		KCA	SM 8270
PAHs - Isotopes							
% 2-Fluorobiphenyl	69		%	07/15/10		KCA	SM 8270
% Nitrobenzene-d5	74		%	07/15/10		KCA	SM 8270
% Terphenyl-d14	65		%	07/15/10		KCA	SM 8270

Comments:

If there are any questions regarding this data, please call Phoenix Client Services at extension 200.

ND=Not detected BDL=Below Detection Level RL=Reporting Level

This report must not be reproduced except in full as defined by the attached chain of custody.

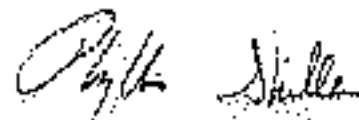

Phyllis Shiffer, Laboratory Director
 July 15, 2010



Environmental Laboratories, Inc.
587 East Middle Turnpike, P.O. Box 879, Manchester, CT 06045
Tel. (800) 645-1102 Fax (860) 645-0023



Analysis Report

July 12, 2010

FOR: Attn: Mr. Charles Powers
CNS Management Corp
208 Newtown Road
Plainville, NY 11803-4337

Sample Information

Matrix: SOIL
Location Code: CNS
Rush Request:
P.O.#:

Custody Information

Collected by:
Received by: SW
Analyzed by: see "By" below

Date Time
06/28/10 12:57
06/29/10 17:50

Laboratory Data

SDG ID: GAZ19010
Phoenix ID: AZ19011

Project ID: 4650 BROADWAY NEW YORK
Client ID: EP-EW-52A

Parameter	Result	RL	Units	Date	Time	By	Reference
Percent Solid	91		%	06/29/10		JHL	E150.3
Soil Extraction SVOCs BM	Completed			06/29/10		BOAD	SW0545
<u>Volatile Organic Compounds</u>							
1,2,4-Trimethylbenzene	3.0011	0.0011	mg/Kg	07/02/10		HUJ	80218090
1,3,5-Trimethylbenzene	3.0011	0.0011	mg/Kg	07/02/10		HUJ	80218090
Benzene	ND	0.002	mg/Kg	07/02/10		HUJ	80218090
Ethylbenzene	ND	0.002	mg/Kg	07/02/10		HUJ	80218090
Isopropylbenzene	ND	0.001	mg/Kg	07/02/10		HUJ	80218090
m,p-Xylene	3.0024	0.002	mg/Kg	07/02/10		HUJ	80218090
Methyl t-Butyl Ether (MTBE)	ND	0.001	mg/Kg	07/02/10		HUJ	80218090
Naphthalene	ND	0.001	mg/Kg	07/02/10		HUJ	80218090
n-Butylbenzene	ND	0.001	mg/Kg	07/02/10		HUJ	80218090
n-Propylbenzene	ND	0.001	mg/Kg	07/02/10		HUJ	80218090
o-Xylene	ND	0.002	mg/Kg	07/02/10		HUJ	80218090
p-Isopropyltoluene	ND	0.001	mg/Kg	07/02/10		HUJ	80218090
sec-Butylbenzene	ND	0.001	mg/Kg	07/02/10		HUJ	80218090
tert-Butylbenzene	ND	0.001	mg/Kg	07/02/10		HUJ	80218090
Toluene	3.005	0.002	mg/Kg	07/02/10		HUJ	80218090
Total Xylenes	3.0024	0.002	mg/Kg	07/02/10		HUJ	80218090
<u>QA/QC Samples</u>							
% 1,2-Dichlorobenzene-d4	99		%	07/02/10		HUJ	80218090
% Bromofluorobenzene	95		%	07/02/10		HUJ	80218090
% Dibromofluoromethane	121		%	07/02/10		HUJ	80218090
% Toluene-d8	104		%	07/02/10		HUJ	80218090
<u>Semi-volatiles</u>							
Acenaphthene	ND	0.25	mg/Kg	07/01/10		XCA	SW 8270

Parameter	Result	RL	Units	Date	Time	By	Reference
Acenaphthylene	ND	0.25	ng/Kg	07/15/10		KCA	SM 8270
Anthracene	ND	0.25	ng/Kg	07/15/10		KCA	SM 8270
Benzo(a)anthracene	ND	0.25	ng/Kg	07/15/10		KCA	SM 8270
Benzo(a)pyrene	ND	0.25	ng/Kg	07/15/10		KCA	SM 8270
Benzo(b)fluoranthene	ND	0.25	ng/Kg	07/15/10		KCA	SM 8270
Benzo(g,h)perylene	ND	0.25	ng/Kg	07/15/10		KCA	SM 8270
Benzo(k)fluoranthene	ND	0.25	ng/Kg	07/15/10		KCA	SM 8270
Chrysene	ND	0.25	ng/Kg	07/15/10		KCA	SM 8270
Dibenz(a,h)anthracene	ND	0.25	ng/Kg	07/15/10		KCA	SM 8270
Fluoranthene	ND	0.25	ng/Kg	07/15/10		KCA	SM 8270
Fluorene	ND	0.25	ng/Kg	07/15/10		KCA	SM 8270
Indeno(1,2,3-cd)pyrene	ND	0.25	ng/Kg	07/15/10		KCA	SM 8270
Naphthalene	ND	0.25	ng/Kg	07/15/10		KCA	SM 8270
Phenanthrene	ND	0.25	ng/Kg	07/15/10		KCA	SM 8270
Pyrene	ND	0.25	ng/Kg	07/15/10		KCA	SM 8270
PAHs - Isotopes							
% 2-Fluorobiphenyl	71		%	07/15/10		KCA	SM 8270
% Nitrobenzene-d5	24		%	07/15/10		KCA	SM 8270
% Terphenyl-d14	79		%	07/15/10		KCA	SM 8270

Comments:

If there are any questions regarding this data, please call Phoenix Client Services at extension 200.

ND=Not detected BDL=Below Detection Level RL=Reporting Level

This report must not be reproduced except in full as defined by the attached chain of custody.

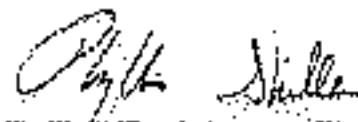
 Phyllis Shiffer, Laboratory Director
 July 15, 2010



Environmental Laboratories, Inc.
587 East Middle Turnpike, P.O. Box 879, Manchester, CT 06045
Tel. (800) 645-1102 Fax (860) 645-0023



Analysis Report

July 12, 2010

FOR: Attn: Mr. Charles Powers
CNS Management Corp
208 Newtown Road
Plainville, NY 11803-4337

Sample Information

Matrix: SOIL
Location Code: CNS
Rush Request:
P.O.#:

Custody Information

Collected by:
Received by: SW
Analyzed by: see "By" below

Date Time
06/28/10 13:05
06/29/10 17:50

Laboratory Data

SDG ID: GAZ19010
Phoenix ID: AZ19012

Project ID: 4650 BROADWAY NEW YORK
Client ID: EP-WW-33A

Parameter	Result	RL	Units	Date	Time	By	Reference
Percent Solid	87		%	06/29/10		JHL	E150.3
Soil Extraction SVOCs BM	Completed			06/29/10		BOAD	SW0545
<u>Volatile Organic Compounds</u>							
1,2,4-Trimethylbenzene	ND	0.0011	mg/Kg	07/02/10		JWJ	80218090
1,3,5-Trimethylbenzene	ND	0.0011	mg/Kg	07/02/10		JWJ	80218090
Benzene	ND	0.0023	mg/Kg	07/02/10		JWJ	80218090
Ethylbenzene	ND	0.0023	mg/Kg	07/02/10		JWJ	80218090
Isopropylbenzene	ND	0.0011	mg/Kg	07/02/10		JWJ	80218090
m,p-Xylene	ND	0.0023	mg/Kg	07/02/10		JWJ	80218090
Methyl t-Butyl Ether (MTBE)	ND	0.0011	mg/Kg	07/02/10		JWJ	80218090
Naphthalene	ND	0.0011	mg/Kg	07/02/10		JWJ	80218090
n-Butylbenzene	ND	0.0011	mg/Kg	07/02/10		JWJ	80218090
n-Propylbenzene	ND	0.0011	mg/Kg	07/02/10		JWJ	80218090
o-Xylene	ND	0.0023	mg/Kg	07/02/10		JWJ	80218090
p-Isopropyltoluene	ND	0.0011	mg/Kg	07/02/10		JWJ	80218090
sec-Butylbenzene	ND	0.0011	mg/Kg	07/02/10		JWJ	80218090
tert-Butylbenzene	ND	0.0011	mg/Kg	07/02/10		JWJ	80218090
Toluene	ND	0.0023	mg/Kg	07/02/10		JWJ	80218090
Total Xylenes	ND	0.0023	mg/Kg	07/02/10		JWJ	80218090
<u>QA/QC Samples</u>							
% 1,2-Dichlorobenzene-d4	97		%	07/02/10		JWJ	80218090
% Bromofluorobenzene	102		%	07/02/10		JWJ	80218090
% Dibromofluoromethane	122		%	07/02/10		JWJ	80218090
% Toluene-d8	106		%	07/02/10		JWJ	80218090
<u>Semi-volatiles</u>							
Acenaphthene	ND	0.20	mg/Kg	07/01/10		XCA	SW 8270

Parameter	Result	RL	Units	Date	Time	By	Reference
Acenaphthylene	ND	0.25	ng/Kg	07/11/10		KCA	SM 8270
Anthracene	ND	0.25	ng/Kg	07/11/10		KCA	SM 8270
Benzo(a)anthracene	ND	0.25	ng/Kg	07/11/10		KCA	SM 8270
Benzo(a)pyrene	ND	0.25	ng/Kg	07/11/10		KCA	SM 8270
Benzo(b)fluoranthene	ND	0.25	ng/Kg	07/11/10		KCA	SM 8270
Benzo(g,h)perylene	ND	0.25	ng/Kg	07/11/10		KCA	SM 8270
Benzo(k)fluoranthene	ND	0.25	ng/Kg	07/11/10		KCA	SM 8270
Chrysene	ND	0.25	ng/Kg	07/11/10		KCA	SM 8270
Dibenz(a,h)anthracene	ND	0.25	ng/Kg	07/11/10		KCA	SM 8270
Fluoranthene	ND	0.25	ng/Kg	07/11/10		KCA	SM 8270
Fluorene	ND	0.25	ng/Kg	07/11/10		KCA	SM 8270
Indeno(1,2,3-cd)pyrene	ND	0.25	ng/Kg	07/11/10		KCA	SM 8270
Naphthalene	ND	0.25	ng/Kg	07/11/10		KCA	SM 8270
Phenanthrene	ND	0.25	ng/Kg	07/11/10		KCA	SM 8270
Pyrene	ND	0.25	ng/Kg	07/11/10		KCA	SM 8270
PAHs - Isotopes							
% 2-Fluorobiphenyl	69		%	07/11/10		KCA	SM 8270
% Nitrobenzene-d5	72		%	07/11/10		KCA	SM 8270
% Terphenyl-d14	56		%	07/11/10		KCA	SM 8270

Comments:

If there are any questions regarding this data, please call Phoenix Client Services at extension 200.

ND=Not detected BDL=Below Detection Level RL=Reporting Level

This report must not be reproduced except in full as defined by the attached chain of custody.

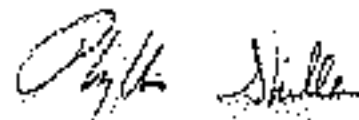

Phyllis Shiffer, Laboratory Director
 July 13, 2010



Environmental Laboratories, Inc.
587 East Middle Turnpike, P.O. Box 879, Manchester, CT 06045
Tel. (800) 645-1102 Fax (860) 645-0023



Analysis Report

July 12, 2010

FOR: Attn: Mr. Charles Powers
CNS Management Corp
208 Newtown Road
Plainville, NY 11803-4337

Sample Information

Matrix: SOIL
Location Code: CNS
Rush Request:
P.O.#:

Custody Information

Collected by:
Received by: SW
Analyzed by: see "By" below

Date Time
06/28/10 13:10
06/29/10 17:50

Laboratory Data

SDG ID: GAZ19010
Phoenix ID: AZ19013

Project ID: 4650 BROADWAY NEW YORK
Client ID: EP-SW-84A

Parameter	Result	RL	Units	Date	Time	By	Reference
Percent Solid	87		%	06/29/10		JHL/L	E150.3
Soil Extraction SVOCs BM	Completed			06/29/10		BO/MO	SW0545
<u>Volatile Organic Compounds</u>							
1,2,4-Trimethylbenzene	ND	0.0011	mg/Kg	06/30/10		SUJ	80218080
1,3,5-Trimethylbenzene	ND	0.0011	mg/Kg	06/30/10		SUJ	80218080
Benzene	ND	0.0023	mg/Kg	06/30/10		SUJ	80218080
Ethylbenzene	ND	0.0023	mg/Kg	06/30/10		SUJ	80218080
Isopropylbenzene	ND	0.0011	mg/Kg	06/30/10		SUJ	80218080
m,p-Xylene	ND	0.0023	mg/Kg	06/30/10		SUJ	80218080
Methyl t-Butyl Ether (MTBE)	ND	0.0011	mg/Kg	06/30/10		SUJ	80218080
Naphthalene	ND	0.0011	mg/Kg	06/30/10		SUJ	80218080
n-Butylbenzene	ND	0.0011	mg/Kg	06/30/10		SUJ	80218080
n-Propylbenzene	ND	0.0011	mg/Kg	06/30/10		SUJ	80218080
o-Xylene	ND	0.0023	mg/Kg	06/30/10		SUJ	80218080
p-Isopropyltoluene	ND	0.0011	mg/Kg	06/30/10		SUJ	80218080
sec-Butylbenzene	ND	0.0011	mg/Kg	06/30/10		SUJ	80218080
tert-Butylbenzene	ND	0.0011	mg/Kg	06/30/10		SUJ	80218080
Toluene	ND	0.0023	mg/Kg	06/30/10		SUJ	80218080
Total Xylenes	ND	0.0023	mg/Kg	06/30/10		SUJ	80218080
<u>QA/QC Samples</u>							
% 1,2-Dichlorobenzene-d4	98		%	06/30/10		SUJ	80218080
% Bromofluorobenzene	99		%	06/30/10		SUJ	80218080
% Dibromofluoromethane	93		%	06/30/10		SUJ	80218080
% Toluene-d8	97		%	06/30/10		SUJ	80218080
<u>Semi-volatiles</u>							
Acenaphthene	ND	0.27	mg/Kg	07/01/10		XCA	SW 8270

Parameter	Result	RL	Units	Date	Time	By	Reference
Acenaphthylene	ND	0.27	ng/Kg	07/15/10		KCA	SM 8270
Anthracene	ND	0.27	ng/Kg	07/15/10		KCA	SM 8270
Benzo(a)anthracene	ND	0.27	ng/Kg	07/15/10		KCA	SM 8270
Benzo(a)pyrene	ND	0.27	ng/Kg	07/15/10		KCA	SM 8270
Benzo(b)fluoranthene	ND	0.27	ng/Kg	07/15/10		KCA	SM 8270
Benzo(g,h)perylene	ND	0.27	ng/Kg	07/15/10		KCA	SM 8270
Benzo(k)fluoranthene	ND	0.27	ng/Kg	07/15/10		KCA	SM 8270
Chrysene	ND	0.27	ng/Kg	07/15/10		KCA	SM 8270
Dibenz(a,h)anthracene	ND	0.27	ng/Kg	07/15/10		KCA	SM 8270
Fluoranthene	ND	0.27	ng/Kg	07/15/10		KCA	SM 8270
Fluorene	ND	0.27	ng/Kg	07/15/10		KCA	SM 8270
Indeno(1,2,3-cd)pyrene	ND	0.27	ng/Kg	07/15/10		KCA	SM 8270
Naphthalene	ND	0.27	ng/Kg	07/15/10		KCA	SM 8270
Phenanthrene	ND	0.27	ng/Kg	07/15/10		KCA	SM 8270
Pyrene	ND	0.27	ng/Kg	07/15/10		KCA	SM 8270
PAHs Summary							
% 2-Fluorobiphenyl	74		%	07/15/10		KCA	SM 8270
% Nitrobenzene-d5	77		%	07/15/10		KCA	SM 8270
% Terphenyl-d14	69		%	07/15/10		KCA	SM 8270

Comments:

If there are any questions regarding this data, please call Phoenix Client Services at extension 200.

ND=Not detected BDL=Below Detection Level RL=Reporting Level

This report must not be reproduced except in full as defined by the attached chain of custody.

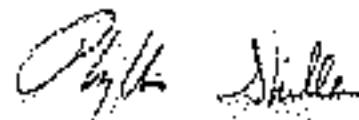

Phyllis Shiffer, Laboratory Director
 July 15, 2010



Environmental Laboratories, Inc.
587 East Middle Turnpike, P.O. Box 879, Manchester, CT 06045
Tel. (800) 645-1102 Fax (860) 645-0023



Analysis Report

July 12, 2010

FOR: Attn: Mr. Charles Powers
CNS Management Corp
208 Newtown Road
Plainville, NY 11803-4337

Sample Information

Matrix: SOIL
Location Code: CNS
Rush Request:
P.O.#:

Custody Information

Collected by:
Received by: SW
Analyzed by: see "By" below

Date Time
06/28/10 13:20
06/29/10 17:50

Laboratory Data

SDG ID: GAZ19010
Phoenix ID: AZ19014

Project ID: 4650 BROADWAY NEW YORK
Client ID: EP-86-35A

Parameter	Result	RL	Units	Date	Time	By	Reference
Percent Solid	80		%	06/29/10		JHL	E150.3
Soil Extraction SVOCs BM	Completed			06/29/10		BOAD	SW0545
<u>Volatile Organic Compounds</u>							
1,2,4-Trimethylbenzene	ND	0.017	mg/Kg	07/06/10		SUJ	80218080
1,3,5-Trimethylbenzene	ND	0.017	mg/Kg	07/06/10		SUJ	80218080
Benzene	ND	0.033	mg/Kg	07/06/10		SUJ	80218080
Ethylbenzene	ND	0.033	mg/Kg	07/06/10		SUJ	80218080
Isopropylbenzene	ND	0.017	mg/Kg	07/06/10		SUJ	80218080
m,p-Xylene	ND	0.033	mg/Kg	07/06/10		SUJ	80218080
Methyl t-Butyl Ether (MTBE)	ND	0.017	mg/Kg	07/06/10		SUJ	80218080
Naphthalene	ND	0.017	mg/Kg	07/06/10		SUJ	80218080
n-Butylbenzene	ND	0.017	mg/Kg	07/06/10		SUJ	80218080
n-Propylbenzene	ND	0.017	mg/Kg	07/06/10		SUJ	80218080
o-Xylene	ND	0.033	mg/Kg	07/06/10		SUJ	80218080
p-Isopropyltoluene	0.048	0.017	mg/Kg	07/06/10		SUJ	80218080
sec-Butylbenzene	ND	0.017	mg/Kg	07/06/10		SUJ	80218080
tert-Butylbenzene	ND	0.017	mg/Kg	07/06/10		SUJ	80218080
Toluene	ND	0.033	mg/Kg	07/06/10		SUJ	80218080
Total Xylenes	ND	0.033	mg/Kg	07/06/10		SUJ	80218080
<u>QA/QC Samples</u>							
% 1,2-Dichlorobenzene-d4	98		%	07/06/10		SUJ	80218080
% Bromofluorobenzene	98		%	07/06/10		SUJ	80218080
% Dibromofluoromethane	97		%	07/06/10		SUJ	80218080
% Toluene-d8	95		%	07/06/10		SUJ	80218080
<u>Semi-volatiles</u>							
Acenaphthene	ND	0.38	mg/Kg	07/06/10		XCA	SW 8270

Parameter	Result	RL	Units	Date	Time	By	Reference
Acenaphthylene	ND	0.35	ng/Kg	07/02/10		KCA	SM 8270
Anthracene	ND	0.35	ng/Kg	07/02/10		KCA	SM 8270
Benzo(a)anthracene	ND	0.35	ng/Kg	07/02/10		KCA	SM 8270
Benzo(a)pyrene	ND	0.35	ng/Kg	07/02/10		KCA	SM 8270
Benzo(b)fluoranthene	ND	0.35	ng/Kg	07/02/10		KCA	SM 8270
Benzo(g,h)perylene	ND	0.35	ng/Kg	07/02/10		KCA	SM 8270
Benzo(k)fluoranthene	ND	0.35	ng/Kg	07/02/10		KCA	SM 8270
Chrysene	ND	0.35	ng/Kg	07/02/10		KCA	SM 8270
Dibenz(a,h)anthracene	ND	0.35	ng/Kg	07/02/10		KCA	SM 8270
Fluoranthene	ND	0.35	ng/Kg	07/02/10		KCA	SM 8270
Fluorene	ND	0.35	ng/Kg	07/02/10		KCA	SM 8270
Indeno(1,2,3-cd)pyrene	ND	0.35	ng/Kg	07/02/10		KCA	SM 8270
Naphthalene	ND	0.35	ng/Kg	07/02/10		KCA	SM 8270
Phenanthrene	ND	0.35	ng/Kg	07/02/10		KCA	SM 8270
Pyrene	ND	0.35	ng/Kg	07/02/10		KCA	SM 8270
PAHs - Isotopes							
% 2-Fluorobiphenyl	68		%	07/02/10		KCA	SM 8270
% Nitrobenzene-d5	70		%	07/02/10		KCA	SM 8270
% Terphenyl-d14	63		%	07/02/10		KCA	SM 8270

Comments:

If there are any questions regarding this data, please call Phoenix Client Services at extension 200.

ND=Not detected BDL=Below Detection Level RL=Reporting Level

This report must not be reproduced except in full as defined by the attached chain of custody.

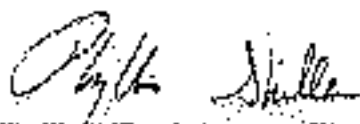
 Phyllis Shiffer, Laboratory Director
 July 13, 2010



Environmental Laboratories, Inc.
 527 East Middle Turnpike, P.O. Box 370, Manchester, CT 06045
 Tel: (800) 545-1102 Fax: (800) 545-0825



QA/QC Report

July 13, 2010

QA/QC Data

SDG I.D.: GAZ10016

Parameter	Blank	LC8 %	LC8D %	LC8 RPD	MS Rec %	MS Dup Rec %	RPD
QA/QC Batch 156054, QC Sample No: AZ18436 (AZ19010, AZ19011)							
<u>Polynuclear Aromatic HC</u>							
Acenaphthene	NO	62	74	10.3	82	89	6.2
Acenaphthylene	NO	79	71	10.7	77	83	3.6
Anthracene	NO	95	89	6.5	94	100	6.2
Benzo[a]anthracene	NO	90	84	6.9	87	101	4.0
Benzo[a]pyrene	NO	90	85	5.7	96	100	3.0
Benzo[b]fluoranthene	NO	82	87	5.8	89	101	12.8
Benzo[k]fluoranthene	NO	82	82	6.0	87	75	14.8
Benzo[e]fluoranthene	NO	98	87	11.9	90	112	18.5
Chrysene	NO	79	75	5.2	80	87	4.7
Dibenz[a,h]anthracene	NO	89	91	2.2	87	88	12.0
Fluorene	NO	88	80	4.9	87	81	3.1
Fluoranthene	NO	90	83	8.1	87	95	8.8
Indeno[1,2,3-cd]pyrene	NO	85	88	3.5	86	85	12.2
Naphthalene	NO	77	70	6.5	74	80	3.8
Phenanthrene	NO	83	78	4.8	80	93	4.4
Pyrene	NO	79	77	2.8	81	78	6.4
% 2-Fluorenyl d14	88	79	70	12.3	76	81	3.7
% Methylanthrene d11	87	78	87	12.8	70	73	4.2
% Terephenyl d14	32	75	73	2.7	73	74	1.4
QA/QC Batch 156247, QC Sample No: AZ19010 (AZ19010, AZ19012)							
<u>Volatiles</u>							
1,2,4-Trichlorobenzene	NO	99	101	2.0	100	100	1.0
1,3,5-Trichlorobenzene	NO	100	102	2.0	96	94	2.1
Benzene	NO	98	100	5.0	85	88	5.5
Cyclohexane	NO	98	101	5.0	85	88	5.0
Isopropylbenzene	NO	92	95	3.2	82	80	2.5
m,p-Xylene	NO	98	100	2.0	40	48	18.2
Methyl t-butyl ether (MTBE)	NO	113	117	3.5	102	104	1.9
Naphthalene	NO	107	107	6.0	44	45	2.2
n-Butylbenzene	NO	101	106	4.8	77	80	3.8
n-Propylbenzene	NO	90	102	8.0	76	79	3.7
o-Xylene	NO	100	102	2.0	95	96	1.0
p-Isopropyltoluene	NO	90	100	4.0	82	90	3.2
sec-Butylbenzene	NO	97	100	6.0	70	79	6.0
tert-Butylbenzene	NO	98	100	5.0	96	93	3.2
Toluene	NO	100	105	4.9	86	91	5.5
% 1,2-dichlorobenzene-d4	101	100	101	2.0	105	100	2.9
% Bromofluorobenzene	102	100	100	5.0	101	100	2.0
% Dibromofluoromethane	106	111	100	7.5	86	101	15.0
% Toluene-d8	99	100	102	2.0	100	100	2.0

QA/QC Data

GDG LO.: QAZ19010

Parameter	Blank	LC8 %	LC8D %	LC8 RPD	M3 Rec %	M3 Dup Rec %	RPD
QA/QC Batch 156348, QC Sample No: AZ19010 (AZ19010, AZ19013)							
Volatiles							
1,2,4-Triethylbenzene	ND	99	101	2.0	480	460	80.2
1,3,5-Triethylbenzene	ND	100	102	2.0	96	94	2.1
Benzene	ND	98	103	5.0	85	88	1.5
Ethylbenzene	ND	98	101	3.0	83	86	1.8
Isopropylbenzene	ND	92	95	3.2	82	80	2.5
m-Xylene	ND	95	100	2.0	40	48	15.2
Methyl t-butyl ether (MTBE)	ND	113	111	3.5	102	104	1.9
Naphthalene	ND	107	101	6.0	44	45	2.2
n-Butylbenzene	ND	101	106	4.8	77	80	5.8
n-Propylbenzene	ND	99	102	5.0	75	73	2.7
o-Xylene	ND	100	102	2.0	95	96	1.0
p-Isopropylbenzene	ND	99	100	4.0	82	90	2.2
sec-Butylbenzene	ND	97	100	6.0	79	79	6.0
tert-Butylbenzene	ND	98	100	6.0	96	90	3.2
Toluene	ND	100	106	4.9	86	91	5.8
% 1,2-dichlorobenzene-d4	101	100	101	2.0	106	102	2.9
% Bromofluorobenzene	102	100	100	3.0	101	100	2.0
% Dibromofluoromethane	108	111	100	7.5	86	101	16.0
% Toluene-d8	99	100	102	2.0	100	100	2.0

QA/QC Batch 156351, QC Sample No: AZ19011 (AZ19011, AZ19012)

Volatiles							
1,2,4-Triethylbenzene	ND	87	79	6.8	74	71	4.1
1,3,5-Triethylbenzene	ND	86	79	8.5	74	71	4.1
Benzene	ND	112	102	6.3	115	107	1.2
Ethylbenzene	ND	91	81	11.8	82	79	3.7
Isopropylbenzene	ND	78	76	10.8	73	79	4.2
m-Xylene	ND	95	83	11.4	82	80	2.5
Methyl t-butyl ether (MTBE)	ND	115	112	2.8	107	115	1.2
Naphthalene	ND	96	82	41.0	82	53	41.0
n-Butylbenzene	ND	86	79	8.5	71	67	5.8
n-Propylbenzene	ND	86	78	9.8	72	79	2.8
o-Xylene	ND	92	84	6.1	81	81	6.0
p-Isopropylbenzene	ND	87	79	6.8	73	69	5.8
sec-Butylbenzene	ND	85	77	6.9	73	79	4.2
tert-Butylbenzene	ND	84	75	11.9	74	79	5.8
Toluene	ND	112	104	7.4	114	107	6.9
% 1,2-dichlorobenzene-d4	101	101	101	6.0	99	101	2.0
% Bromofluorobenzene	102	108	107	6.0	108	112	3.8
% Dibromofluoromethane	115	117	122	4.2	128	122	4.8
% Toluene-d8	106	107	106	1.9	111	119	6.9

QA/QC Batch 156115, QC Sample No: AZ19012 (AZ19012, AZ19013, AZ19014)

Polynuclear Aromatic HC							
Acenaphthene	ND	61	48	23.9	75	78	1.9
Acenaphthylene	ND	62	56	21.8	77	81	5.1
Anthracene	ND	78	57	26.0	81	90	2.2
Benzo(a)anthracene	ND	72	54	28.9	84	98	4.2
Benzo(a)pyrene	ND	69	51	30.0	84	88	4.7
Benzo(b)fluoranthene	ND	70	53	21.9	86	86	6.0
Benzo(k)fluoranthene	ND	65	49	28.1	83	83	3.7

QA/QC Data

GDG LO.: QAZ19010

Parameter	Blank	LC8 %	LC8D %	LC9 RPD	M3 Rec %	M3 Dup Rec %	RPD
Benz(a)fluoranthene	NO	72	51	24.1	83	88	5.8
Chrysene	NO	68	52	26.7	86	89	3.4
Dibenz(a,h)anthracene	NO	71	53	26.0	82	90	2.2
Fluoranthene	NO	67	53	23.3	80	83	3.7
Fluorene	NO	68	52	26.7	84	85	1.2
Indeno(1,2,3-cd)pyrene	NO	70	52	26.5	80	88	1.1
Naphthalene	NO	61	48	21.8	76	78	2.6
Phenanthrene	NO	64	48	26.5	80	81	1.2
Pyrene	NO	62	50	21.4	75	78	1.3
% 2-Fluorenyl	86	61	48	23.9	76	79	3.9
% Methylanthracene-9,10	30	63	48	25.0	78	78	6.0
% Terephenyl-4,4'	56	57	44	25.7	86	88	6.0

QA/QC Batch 156895, QC Sample No: AZ20661 (AZ19014)

Volatiles

1,2,4-Trimethylbenzene	NO	81	88	8.3	74	75	1.9
1,3,5-Trimethylbenzene	NO	82	91	10.4	78	79	1.9
Benzene	NO	91	97	6.4	97	97	6.0
Ethylbenzene	NO	86	95	9.9	84	84	6.0
Isopropylbenzene	NO	81	84	3.6	88	88	2.3
m-Xylene	NO	86	94	8.9	84	83	1.2
Methyl Ethyl ether (MEE)	NO	101	101	0.0	92	93	1.1
Naphthalene	NO	86	89	3.4	81	89	8.4
n-Butylbenzene	NO	75	86	11.7	68	73	2.9
n-Propylbenzene	NO	86	92	6.7	85	83	2.4
o-Xylene	NO	81	88	7.4	86	88	2.3
p-Isopropyltoluene	NO	84	89	5.8	75	77	2.8
sec-Butylbenzene	NO	87	93	6.7	86	85	1.2
tert-Butylbenzene	NO	80	93	4.4	87	88	2.3
Toluene	NO	81	95	4.3	90	90	6.0
% 1,2-dichlorobenzene-01	102	103	98	5.0	103	99	4.0
% Bromobenzene	96	100	105	4.9	98	98	6.0
% Dichloromethane	104	98	94	2.1	98	97	1.0
% Toluene-01	88	101	100	1.0	101	101	6.0

3 = This parameter is outside laboratory method specified limits.

If there are any questions regarding this data, please call Phoenix Client Services at extension 300.

RPD - Relative Percent Difference

LC8 - Laboratory Control Sample

LC8D - Laboratory Control Sample Duplicate

M3 - Matrix Spike

M3 Dup - Matrix Spike Duplicate

NC - No Criteria



Phyllis Chiller, Laboratory Director

July 13, 2010



Environmental Laboratories, Inc.
587 East Middle Turnpike, P.O. Box 170, Manchester, CT 06045
Tel: (860) 648-1282 Fax: (860) 648-0825



NY Temperature Narration

July 13, 2010

SDG I.D.: GAZ19010

The samples in this delivery group were received at 4C.
(Note acceptance criteria is above freezing up to 6C)

Appendix D

**Chain of Custody Record and Laboratory Analytical Data Sheets –
Post-Injection Groundwater Samples**



Environmental Laboratories, Inc.
587 East Middle Turnpike, P.O. Box 379, Manchester, CT 06040
Tel. (800) 645-1102 Fax (800) 645-0825



Analysis Report

October 07, 2009

FOR: Attn: Mr. Charles Powers
CNS Management Corp
550 West Old Country Road
Suite 308
Hicksville, NY 11801

Sample Information

Matrix: WATER
Location Code: CNS
Rush Request:
P.O.#:

Custody Information

Collected by:
Received by: SW
Analyzed by: see "By" below

Date Time
09/30/09 15:14
10/1/09 16:55

Laboratory Data

SDG ID: GAS30484
Phoenix ID: A330484

Project ID: 4550 BROADWAY NEW YORK

Client ID: MW-1

Parameter	Result	RL	Units	Date	Time	By	Reference
Semi-Volatile Extraction	Completed			10/1/09		OC	SW05103500
<u>Volatile Organic Compounds</u>							
1,2,4-Trimethylbenzene	890	20	ug/L	10/02/09		RJ	SW00218200
1,3,5-Trimethylbenzene	200	20	ug/L	10/02/09		RJ	SW00218200
Benzene	23	14	ug/L	10/02/09		RJ	SW00218200
Ethylbenzene	230	20	ug/L	10/02/09		RJ	SW00218200
Isopropylbenzene	37	20	ug/L	10/02/09		RJ	SW00218200
m,p-Xylene	1600	40	ug/L	10/02/09		RJ	SW00218200
Methyl t-butyl ether (MTBE)	ND	20	ug/L	10/02/09		RJ	SW00218200
Naphthalene	120	20	ug/L	10/02/09		RJ	SW00218200
n-Butylbenzene	ND	20	ug/L	10/02/09		RJ	SW00218200
n-Propylbenzene	30	20	ug/L	10/02/09		RJ	SW00218200
o-Xylene	130	40	ug/L	10/02/09		RJ	SW00218200
p-Isopropyltoluene	ND	20	ug/L	10/02/09		RJ	SW00218200
sec-Butylbenzene	ND	20	ug/L	10/02/09		RJ	SW00218200
tert-Butylbenzene	ND	20	ug/L	10/02/09		RJ	SW00218200
Toluene	ND	20	ug/L	10/02/09		RJ	SW00218200
Total Xylenes	1750	40	ug/L	10/02/09		RJ	SW00218200
<u>QA/QC Samples</u>							
% 1,2-dichlorobenzene-d4	100		%	10/02/09		RJ	SW00218200
% Bromofluorobenzene	93		%	10/02/09		RJ	SW00218200
% Dibromofluoromethane	98		%	10/02/09		RJ	SW00218200
% Toluene-d8	95		%	10/02/09		RJ	SW00218200
<u>Semi-volatiles</u>							
Acenaphthene	ND	8.0	ug/L	10/05/09		HM	SW 8270
Acenaphthylene	ND	10	ug/L	10/05/09		HM	SW 8270
Anthracene	ND	8.0	ug/L	10/05/09		HM	SW 8270
Benzo[a]anthracene	ND	31	ug/L	10/05/09		HM	SW 8270

Client ID: MW-1

Parameter	Result	RL	Units	Date	Time	By	Reference
Benzo(a)pyrene	ND	10	ug/L	10/05/09		HM	SW 8270
Benzo(b)fluoranthene	ND	10	ug/L	10/05/09		HM	SW 8270
Benzo(ghi)perylene	ND	10	ug/L	10/05/09		HM	SW 8270
Benzo(k)fluoranthene	ND	10	ug/L	10/05/09		HM	SW 8270
Chrysene	ND	10	ug/L	10/05/09		HM	SW 8270
Dibenz(a,h)anthracene	ND	10	ug/L	10/05/09		HM	SW 8270
Fluoranthene	ND	8.0	ug/L	10/05/09		HM	SW 8270
Fluorene	ND	8.0	ug/L	10/05/09		HM	SW 8270
Indeno(1,2,3-cd)pyrene	ND	10	ug/L	10/05/09		HM	SW 8270
Naphthalene	82	25	ug/L	10/05/09		HM	SW 8270
Phenanthrene	ND	22	ug/L	10/05/09		HM	SW 8270
Pyrene	ND	8.0	ug/L	10/05/09		HM	SW 8270
PAH Summary							
% 2-Fluorenyl	91		%	10/05/09		HM	SW 8270
% Nitrobenzene-d5	88		%	10/05/09		HM	SW 8270
% Terphenyl 474	41		%	10/05/09		HM	SW 8270

Comments:

If there are any questions regarding this data, please call Phoenix Client Services at extension 300.

ND=Not detected BDL=Below Detection Level RL=Reporting Level

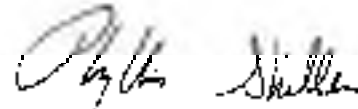

Phyllis Sidler, Laboratory Director

October 07, 2009



Environmental Laboratories, Inc.
 587 East Middle Turnpike, P.O. Box 379, Manchester, CT 06040
 Tel. (800) 645-1102 Fax (800) 645-0825



Analysis Report

October 07, 2009

FOR: Attn: Mr. Charles Powers
 CNS Management Corp
 550 West Old Country Road
 Suite 308
 Hicksville, NY 11801

Sample Information

Matrix: WATER
 Location Code: CNS
 Rush Request:
 P.O.#:

Custody Information

Collected by:
 Received by: SW
 Analyzed by: see "By" below

Date: 09/30/09 15:38
 10/1/09 16:55

Laboratory Data

SDG ID: GAS0484
 Phoenix ID: A30485

Project ID: 4550 BROADWAY NEW YORK

Client ID: MW.2

Parameter	Result	RL	Units	Date	Time	By	Reference
Semi-Volatile Extraction	Completed			10/1/09		OC	SW05103500
<u>Volatile Organic Compounds</u>							
1,2,4-Trimethylbenzene	410	20	ug/L	10/02/09		RJ	SW00218200
1,3,5-Trimethylbenzene	100	20	ug/L	10/02/09		RJ	SW00218200
Benzene	ND	14	ug/L	10/02/09		RJ	SW00218200
Ethylbenzene	92	20	ug/L	10/02/09		RJ	SW00218200
Isopropylbenzene	21	20	ug/L	10/02/09		RJ	SW00218200
m,p-Xylene	400	40	ug/L	10/02/09		RJ	SW00218200
Methyl t-butyl ether (MTBE)	ND	20	ug/L	10/02/09		RJ	SW00218200
Naphthalene	73	20	ug/L	10/02/09		RJ	SW00218200
n-Butylbenzene	ND	20	ug/L	10/02/09		RJ	SW00218200
n-Propylbenzene	34	20	ug/L	10/02/09		RJ	SW00218200
o-Xylene	310	40	ug/L	10/02/09		RJ	SW00218200
p-Isopropyltoluene	ND	20	ug/L	10/02/09		RJ	SW00218200
sec-Butylbenzene	ND	20	ug/L	10/02/09		RJ	SW00218200
tert-Butylbenzene	ND	20	ug/L	10/02/09		RJ	SW00218200
Toluene	ND	20	ug/L	10/02/09		RJ	SW00218200
Total Xylenes	800	40	ug/L	10/02/09		RJ	SW00218200
<u>QA/QC Samples</u>							
% 1,2-dichlorobenzene-d4	102		%	10/02/09		RJ	SW00218200
% Bromofluorobenzene	92		%	10/02/09		RJ	SW00218200
% Dibromofluoromethane	102		%	10/02/09		RJ	SW00218200
% Toluene-d8	98		%	10/02/09		RJ	SW00218200
<u>Semi-volatiles</u>							
Acenaphthene	ND	8.0	ug/L	10/05/09		HM	SW 8270
Acenaphthylene	ND	10	ug/L	10/05/09		HM	SW 8270
Anthracene	ND	8.0	ug/L	10/05/09		HM	SW 8270
Benzo[a]anthracene	ND	21	ug/L	10/05/09		HM	SW 8270

Client ID: MW-2

Parameter	Result	RL	Units	Date	Time	By	Reference
Benzo(a)pyrene	ND	10	ug/L	10/05/09		HM	SW 8270
Benzo(b)fluoranthene	ND	10	ug/L	10/05/09		HM	SW 8270
Benzo(ghi)perylene	ND	10	ug/L	10/05/09		HM	SW 8270
Benzo(k)fluoranthene	ND	10	ug/L	10/05/09		HM	SW 8270
Chrysene	ND	10	ug/L	10/05/09		HM	SW 8270
Dibenz(a,h)anthracene	ND	10	ug/L	10/05/09		HM	SW 8270
Fluoranthene	ND	8.0	ug/L	10/05/09		HM	SW 8270
Fluorene	ND	8.0	ug/L	10/05/09		HM	SW 8270
Indeno(1,2,3-cd)pyrene	ND	10	ug/L	10/05/09		HM	SW 8270
Naphthalene	33	8.0	ug/L	10/05/09		HM	SW 8270
Phenanthrene	ND	22	ug/L	10/05/09		HM	SW 8270
Pyrene	ND	8.0	ug/L	10/05/09		HM	SW 8270
PAH Summary							
% 2-Fluorenyl	91		%	10/05/09		HM	SW 8270
% Nitrobenzene-d5	95		%	10/05/09		HM	SW 8270
% Terphenyl 474	49		%	10/05/09		HM	SW 8270

Comments:

If there are any questions regarding this data, please call Phoenix Client Services at extension 200.

ND=Not detected BDL=Below Detection Level RL=Reporting Level

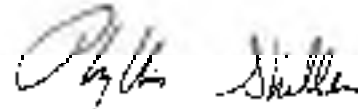

Phyllis Sidler, Laboratory Director

October 07, 2009



Environmental Laboratories, Inc.
587 East Middle Turnpike, P.O. Box 379, Manchester, CT 06048
Tel. (800) 645-1102 Fax (800) 645-0825



Analysis Report

October 07, 2009

FOR: Attn: Mr. Charles Powers
CNS Management Corp
550 West Old Country Road
Suite 308
Hicksville, NY 11801

Sample Information

Matrix: WATER
Location Code: CNS
Rush Request:
P.O.#:

Custody Information

Collected by:
Received by: SW
Analyzed by: see "By" below

Date: 09/30/09 15:27
10/1/09 16:55

Laboratory Data

SDG ID: GAS30484
Phoenix ID: A330488

Project ID: 4550 BROADWAY NEW YORK

Client ID: MW-3

Parameter	Result	RL	Units	Date	Time	By	Reference
Semi-Volatile Extraction	Completed			10/1/09		OC	SW05103520
<u>Volatile Organic Compounds</u>							
1,2,4-Trimethylbenzene	590	10	ug/L	10/02/09		RJ	SW00218200
1,3,5-Trimethylbenzene	210	10	ug/L	10/02/09		RJ	SW00218200
Benzene	ND	7.0	ug/L	10/02/09		RJ	SW00218200
Ethylbenzene	120	10	ug/L	10/02/09		RJ	SW00218200
Isopropylbenzene	31	10	ug/L	10/02/09		RJ	SW00218200
m,p-Xylene	950	20	ug/L	10/02/09		RJ	SW00218200
Methyl t-butyl ether (MTBE)	ND	10	ug/L	10/02/09		RJ	SW00218200
Naphthalene	98	10	ug/L	10/02/09		RJ	SW00218200
n-Butylbenzene	ND	10	ug/L	10/02/09		RJ	SW00218200
n-Propylbenzene	98	10	ug/L	10/02/09		RJ	SW00218200
o-Xylene	290	20	ug/L	10/02/09		RJ	SW00218200
p-Isopropyltoluene	ND	10	ug/L	10/02/09		RJ	SW00218200
sec-Butylbenzene	ND	10	ug/L	10/02/09		RJ	SW00218200
tert-Butylbenzene	ND	10	ug/L	10/02/09		RJ	SW00218200
Toluene	ND	10	ug/L	10/02/09		RJ	SW00218200
Total Xylenes	1210	20	ug/L	10/02/09		RJ	SW00218200
<u>QA/QC Samples</u>							
% 1,2-dichlorobenzene-d4	100		%	10/02/09		RJ	SW00218200
% Bromofluorobenzene	92		%	10/02/09		RJ	SW00218200
% Dibromofluoromethane	98		%	10/02/09		RJ	SW00218200
% Toluene-d8	98		%	10/02/09		RJ	SW00218200
<u>Semi-volatiles</u>							
Acenaphthene	ND	8.0	ug/L	10/02/09		HM	SW 8270
Acenaphthylene	ND	10	ug/L	10/02/09		HM	SW 8270
Anthracene	ND	8.0	ug/L	10/02/09		HM	SW 8270
Benzo[a]anthracene	ND	31	ug/L	10/02/09		HM	SW 8270

Client ID: MW-3

Parameter	Result	RL	Units	Date	Time	By	Reference
Benzo(a)pyrene	ND	10	ug/L	10/02/09		HM	SW 8270
Benzo(b)fluoranthene	ND	10	ug/L	10/02/09		HM	SW 8270
Benzo(ghi)perylene	ND	10	ug/L	10/02/09		HM	SW 8270
Benzo(k)fluoranthene	ND	10	ug/L	10/02/09		HM	SW 8270
Chrysene	ND	10	ug/L	10/02/09		HM	SW 8270
Dibenz(a,h)anthracene	ND	10	ug/L	10/02/09		HM	SW 8270
Fluoranthene	ND	8.0	ug/L	10/02/09		HM	SW 8270
Fluorene	ND	8.0	ug/L	10/02/09		HM	SW 8270
Indeno(1,2,3-cd)pyrene	ND	10	ug/L	10/02/09		HM	SW 8270
Naphthalene	50	8.0	ug/L	10/02/09		HM	SW 8270
Phenanthrene	ND	20	ug/L	10/02/09		HM	SW 8270
Pyrene	ND	8.0	ug/L	10/02/09		HM	SW 8270
U.S. EPA Surrogates							
% 2-Fluorobiphenyl	50		%	10/02/09		HM	SW 8270
% Nitrobenzene-d5	79		%	10/02/09		HM	SW 8270
% Terphenyl-474	781		%	10/02/09		HM	SW 8270

Comments:

* Poor surrogate recovery was observed for combinations. The other surrogates associated with this sample were within QA/QC criteria. No further action was necessary.

If there are any questions regarding this data, please call Phoenix Client Services at extension 200.

ND=Not Detected DCL=Below Detection Level RL=Reporting Level

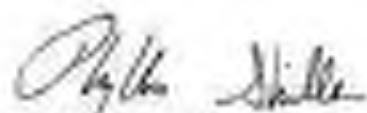

Phyllis Miller, Laboratory Director
October 27, 2009



Environmental Laboratories, Inc.
587 East Middle Turnpike, P.O. Box 379, Manchester, CT 06048
Tel. (800) 645-1102 Fax (800) 645-0825



Analysis Report

October 07, 2009

FOR: Attn: Mr. Charles Powers
CNS Management Corp
550 West Old Country Road
Suite 308
Hicksville, NY 11801

Sample Information

Matrix: WATER
Location Code: CNS
Rush Request:
P.O.#:

Custody Information

Collected by:
Received by: SW
Analyzed by: see "By" below

Date Time
09/30/09 15:05
10/1/09 16:55

Laboratory Data

SDG ID: GAS30484
Phoenix ID: A330487

Project ID: 4550 BROADWAY NEW YORK

Client ID: MW-4

Parameter	Result	RL	Units	Date	Time	By	Reference
Semi-Volatile Extraction	Completed			10/02/09		OC	SW05103500
<u>Volatile Organic Compounds</u>							
1,2,4-Trimethylbenzene	ND	1.0	ug/L	10/05/09		RJ	SW00218200
1,3,5-Trimethylbenzene	ND	1.0	ug/L	10/05/09		RJ	SW00218200
Benzene	ND	0.79	ug/L	10/05/09		RJ	SW00218200
Ethylbenzene	ND	1.0	ug/L	10/05/09		RJ	SW00218200
Isopropylbenzene	ND	1.0	ug/L	10/05/09		RJ	SW00218200
m,p-Xylene	ND	2.0	ug/L	10/05/09		RJ	SW00218200
Methyl t-butyl ether (MTBE)	ND	1.0	ug/L	10/05/09		RJ	SW00218200
Naphthalene	ND	1.0	ug/L	10/05/09		RJ	SW00218200
n-Butylbenzene	ND	1.0	ug/L	10/05/09		RJ	SW00218200
n-Propylbenzene	ND	1.0	ug/L	10/05/09		RJ	SW00218200
o-Xylene	ND	2.0	ug/L	10/05/09		RJ	SW00218200
p-Isopropyltoluene	ND	1.0	ug/L	10/05/09		RJ	SW00218200
sec-Butylbenzene	ND	1.0	ug/L	10/05/09		RJ	SW00218200
tert-Butylbenzene	ND	1.0	ug/L	10/05/09		RJ	SW00218200
Toluene	ND	1.0	ug/L	10/05/09		RJ	SW00218200
Total Xylenes	ND	2.0	ug/L	10/05/09		RJ	SW00218200
<u>QA/QC Samples</u>							
% 1,2-dichlorobenzene-d4	101		%	10/05/09		RJ	SW00218200
% Bromofluorobenzene	108		%	10/05/09		RJ	SW00218200
% Dibromofluoromethane	102		%	10/05/09		RJ	SW00218200
% Toluene-d8	98		%	10/05/09		RJ	SW00218200
<u>Semi-volatiles</u>							
Acenaphthene	ND	8.0	ug/L	10/05/09		HM	SW 8270
Acenaphthylene	ND	10	ug/L	10/05/09		HM	SW 8270
Anthracene	ND	8.0	ug/L	10/05/09		HM	SW 8270
Benzo[a]anthracene	ND	21	ug/L	10/05/09		HM	SW 8270

Client ID: MW-4

Parameter	Result	RL	Units	Date	Time	By	Reference
Benzo(a)pyrene	ND	10	ug/L	10/05/09		HM	SW 8270
Benzo(b)fluoranthene	ND	10	ug/L	10/05/09		HM	SW 8270
Benzo(ghi)perylene	ND	10	ug/L	10/05/09		HM	SW 8270
Benzo(k)fluoranthene	ND	10	ug/L	10/05/09		HM	SW 8270
Chrysene	ND	10	ug/L	10/05/09		HM	SW 8270
Dibenz(a,h)anthracene	ND	10	ug/L	10/05/09		HM	SW 8270
Fluoranthene	ND	8.0	ug/L	10/05/09		HM	SW 8270
Fluorene	ND	8.0	ug/L	10/05/09		HM	SW 8270
Indeno(1,2,3-cd)pyrene	ND	10	ug/L	10/05/09		HM	SW 8270
Naphthalene	ND	8.0	ug/L	10/05/09		HM	SW 8270
Phenanthrene	ND	22	ug/L	10/05/09		HM	SW 8270
Pyrene	ND	8.0	ug/L	10/05/09		HM	SW 8270
U.S. EPA Surrogates							
% 2-Fluorobiphenyl	73		%	10/05/09		HM	SW 8270
% Nitrobenzene-d5	73		%	10/05/09		HM	SW 8270
% Terphenyl-474	781		%	10/05/09		HM	SW 8270

Comments:

* Poor surrogate recovery was observed for surrogates. The other surrogates associated with this sample were within QA/QC criteria. No further action was necessary.

If there are any questions regarding this data, please call Phoenix Client Services at extension 200.

ND=Not Detected DCL=Below Detection Level RL=Reporting Level

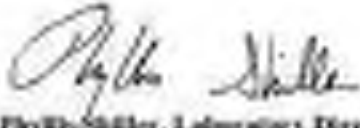
Phyllis Miller, Laboratory Director
October 07, 2009



Environmental Laboratories, Inc.
 587 East Middle Turnpike, P.O. Box 378, Manchester, CT 06040
 Tel. (860) 645-1182 Fax (860) 645-6623



QA/QC Report

October 07, 2009

QA/QC Data

SDG I.D.: QA930484

Parameter	Blank	LC9 %	LC9D %	LC9 RPD	MS Rec %	MS Dup Rec %	RPD
Volatiles							
1,2,4-Trimethylbenzene	ND	102	105	2.9	105	85	21.1
1,3,5-Trimethylbenzene	ND	100	103	3.0	101	87	14.8
Benzene	ND	96	98	0.0	105	83	14.6
Ethylbenzene	ND	101	99	3.0	104	88	16.7
Isopropylbenzene	ND	100	102	2.0	111	90	18.7
m,p-Xylene	ND	103	100	3.0	104	90	14.4
Methyl Heptylate (M70C)	ND	92	90	2.2	92	83	10.3
Naphthalene	ND	111	121	13.4	137	128	8.4
n-Butylbenzene	ND	92	95	8.2	99	83	15.8
n-Propylbenzene	ND	100	101	0.8	107	88	19.5
n-Xylene	ND	100	97	3.0	90	83	10.8
p-Isopropyltoluene	ND	102	106	3.6	104	89	15.5
sec-Butylbenzene	ND	90	102	3.0	108	83	14.8
tert-Butylbenzene	ND	105	108	2.8	109	91	18.0
Toluene	ND	98	98	0.0	101	89	12.8
% 1,2-dichlorobenzene dl	108	100	95	1.0	101	100	1.0
% Difluorobenzene	95	101	94	7.2	95	98	6.0
% Difluorobenzene dl	100	100	104	1.9	107	100	3.8
% Toluene dl	100	97	97	0.0	95	98	6.0

QA/QC Batch 137341, QC Sample No: A530482 (A530484, A530485, A530486, A530487)

Semivolatiles

Acenaphthene	ND	92	80	3.3			
Acenaphthylene	ND	61	94	0.0			
Anthracene	ND	98	98	0.0			
Benz(a)anthracene	ND	95	93	6.0			
Benzo(a)pyrene	ND	91	94	0.2			
Benzo(b)fluoranthene	ND	95	99	4.1			
Benzo(g)herylene	ND	94	96	0.2			
Benzo(k)fluoranthene	ND	95	101	0.2			
Chrysene	ND	101	98	2.0			
Dibenz(a,h)anthracene	ND	95	106	0.9			
Fluoranthene	ND	98	99	1.0			
Fluorene	ND	87	98	8.8			
Indeno(1,2,3-cd)pyrene	ND	95	100	7.8			
Naphthalene	ND	78	81	0.0			
Phenanthrene	ND	88	96	2.3			
Pyrene	ND	98	100	2.0			

QA/QC Data

SDG I.D.: QA030464

Parameter	Blank	LCS %	LCSD %	LCS RPD	M5 Rec %	M5 Dup Rec %	RPD
% 2,4-Dichlorophenyl	75	75	83	8.8			
% Menthyl-2,4	66	95	75	20.5			
% Tricyphenyl-2,4	70	81	75	1.7			

Comment:

A LCS and LCSD Duplicate were performed instead of a matrix spike and matrix spike duplicate.

QA/QC Batch 137539, QC Sample No: AS10524 (AS30487)

Volatiles

1,2,4-Trimethylbenzene	NO	108	104	3.8	100	104	4.7
1,3,5-Trimethylbenzene	NO	105	100	4.9	106	101	6.7
Benzene	NO	100	98	2.0	105	98	6.9
Ethylbenzene	NO	100	99	4.0	107	101	6.8
Isopropylbenzene	NO	100	97	6.0	113	100	8.3
m-Xylene	NO	104	100	3.9	110	100	1.5
Methyl Ethyl ether (MEE)	NO	90	92	2.2	86	89	1.1
Naphthalene	NO	>130	127	NC	101	121	6.0
n-Butylbenzene	NO	90	95	3.1	100	94	6.2
n-Propylbenzene	NO	110	100	6.5	109	100	5.7
o-Xylene	NO	98	98	0.0	106	100	4.9
p-Isopropyltoluene	NO	100	105	3.7	106	101	6.7
sec-Butylbenzene	NO	104	101	2.9	108	99	8.7
tert-Butylbenzene	NO	108	102	5.7	110	100	6.6
Toluene	NO	100	98	2.0	104	99	4.9
% 1,2-dichlorobenzene-d0	101	100	100	0.0	88	100	4.0
% Bromofluorobenzene	95	95	95	0.0	97	98	1.0
% Dibromofluoromethane	102	100	105	1.9	100	100	1.0
% Toluene-d0	95	95	97	1.0	92	97	5.3

Comment:

A Blank MS/MSD was analyzed with this batch.

If there are any questions regarding this data, please call Phoenix Client Services at extension 200.

RPD - Relative Percent Difference

LCS - Laboratory Control Sample

LCSD - Laboratory Control Sample Duplicate

M5 - Matrix Spike

M5 Dup - Matrix Spike Duplicate

NC - No Criteria

Phyllis Shiller
Phyllis Shiller, Laboratory Director
October 27, 2009



Environmental Laboratories, Inc.
50 East Main Street, P.O. Box 276, Manchester, CT 06040
Tel: (800) 445-3332 Fax: (800) 445-8323



NY Temperature Narration

October 07, 2009

SDG ID: GAS0044

The samples in this delivery group were received at 4C.
(Note acceptance criteria if above freezing up to 5C)

Appendix E
Liquid Product Manifests

Appendix F
Site Photographs

Photograph # 1



Excavating to top of USTs

Photograph # 2



Excavating to top of USTs

Photograph # 3



Steel USTs vaulted in concrete

Photograph # 4



Pumping out USTs

Photograph # 5



USTs removed and placed on poly sheeting.

Photograph # 6



Sludge within UST

Photograph # 7



UST after cleaning.

Photograph # 8



Excavated soil stockpiled on poly sheeting



April 30, 2010

Mr. Ryan Piper
New York State Department of Environmental Conservation
Division of Environmental Remediation, Region 2
1 Hunter's Point Plaza
47-49 21st Street
Long Island City, NY 11101

Re: Groundwater Sampling - March 2010
Site: 4650 Broadway, New York, NY 10040
NYSDEC Spill # 09-02240
CNS Job #: 820682

Dear Mr. Piper,

On Monday, March 29, 2010, CNS Management Corp. (CNS) collected groundwater samples from four (4) existing monitoring wells located at 4650 Broadway in New York, New York; referred to hereafter as the subject site. See Figure 1. Site Location Map.

Background

Based on findings of a subsurface investigation, gasoline contamination was identified within the groundwater at the subject site. Based on these findings CNS completed and executed a NYSDEC approved Remedial Action Plan dated June 12, 2009 (NYSDEC RAP Approval Email dated July 10, 2009), bound under a separate cover, which consisted of the removal of Underground Storage Tanks (UST) and associated impacted soils, if applicable; and the installation of monitoring wells and utilizing RegenOx™ chemical oxidizer injections, to effectively remediate the groundwater. Note: prior to the RegenOx™ application, CNS collected a round of groundwater samples from each monitoring well to establish a site baseline. The previous rounds of quarterly sampling were performed on 9/30/2009 and 12/29/2009.

Upon completion of remediation, CNS submitted a Remediation Report (*Remediation Report* dated October 22, 2009 bound under a separate cover) and was subsequently directed by the NYSDEC to collect quarterly groundwater samples.

Field Activities

Groundwater samples were collected from the four (4) existing on-site monitoring wells labeled MW-1 through MW-4 (See Figure II: Monitoring Well Locations). Prior to collecting the groundwater samples, CNS measured the depth to groundwater from the top of the well casings utilizing an electronic Keck Water Level Meter.

Prior to sampling, the wells were purged of 3 to 5 well volumes utilizing a low flow submersible pump with disposable tubing. In addition, after the final well purge within each monitoring well, measurements for temperature, conductivity, pH, dissolved oxygen and oxygen-reduction potential (ORP) were

collected, utilizing a YSI 356 Multi Probe System within non-chemically analyzed clean sample jars. See Table 1 for Groundwater Measurements.

The collected groundwater samples were collected in accordance with USEPA, "Test Methods for Evaluating Solid Waste, Physical-Chemical Methods" (SW-846) and analyzed for VOCs and SVOCs in accordance with NYSDEC State Protocols under EPA analytical Methods 8260 and 8270. The groundwater samples were placed in laboratory supplied glassware, packed in an ice-filled cooler accompanied by chain-of-custody documentation and picked up onsite by Phoenix Environmental Laboratories, Inc. and transported to their facility located at 587 East Middle Turnpike, Marchmont, CT 06040. See Appendix A for Laboratory Analytical Data Sheets.

The collected groundwater samples were compared against the NYSDEC's Technical & Operational Guidance Series (TOGS) 1.1.1 Ambient Water Quality Standards and Groundwater Effluent Limitations (NYSDEC Groundwater Standards). A summary of the analytical results in the table overleaf.

Groundwater Measurement Parameters

As indicated in Table 1 below, temperature levels ranged between 52.63°F through 56.87°F with an average temperature of 54.15°F. pH levels ranged between 12.13 through 13.56. Dissolved Oxygen levels ranged between 0.005 through 2.46 mg/l. Qualitative ORP levels ranged from 7.22 through 7.35.

Table 1: Groundwater Measurements

Monitoring Well #	MW 1			Monitoring Well #	MW 2		
Date	3/2/2010	3/2/2010	3/2/2010	Date	3/2/2010	3/2/2010	3/2/2010
Depth to Groundwater	21.10'	2.25'	2.20'	Depth to Groundwater	27.25'	27.25'	27.25'
Time Collected	0:14	0:28	0:28	Time Collected	0:26	0:28	0:28
Temperature (°F)	52.63	54.2	54.2	Temperature (°F)	53.7	54.28	54.17
Conductivity (µmhos/cm)	1.08	1.01	1.01	Conductivity (µmhos/cm)	1.01	1.01	1.00
Dissolved Oxygen (mg/l)	0.0	0.5	0.0	Dissolved Oxygen (mg/l)	1.04	1.2	1.00
pH	12.13	13.5	13.5	pH	13.0	13.2	13.2
ORP	47.7	44.1	7.47	ORP	85.5	46.5	7.2

Monitoring Well #	MW 3			Monitoring Well #	MW 4		
Date	3/2/2010	3/2/2010	3/2/2010	Date	3/2/2010	3/2/2010	3/2/2010
Depth to Groundwater	19.91'	19.91'	19.91'	Depth to Groundwater	27.25'	27.25'	27.25'
Time Collected	0:27	0:28	0:28	Time Collected	0:26	0:27	0:27
Temperature (°F)	56.17	54.28	54.28	Temperature (°F)	55.07	54.00	54.00
Conductivity (µmhos/cm)	1.08	1.00	1.01	Conductivity (µmhos/cm)	1.00	1.00	1.00
Dissolved Oxygen (mg/l)	0.0	0.0	0.00	Dissolved Oxygen (mg/l)	0.27	0.09	0.0
pH	13.56	13.6	13.5	pH	13.0	13.9	13.0
ORP	10.2	10.4	1.45	ORP	10.7	10.4	7.08

Table II: Groundwater Results Summary

Analyte	Concentration	MCLs				NYDEC TOGL LW Maximum (ppb)
		Baseline	Post-Spillage #			
		5/13/2009 (F 8/F)	8/24/2009 (F 7/E)	12/29/2009 (F 2)	3/29/2010 (F 8)	
VOC	1,2,4-Trichlorobenzene	2200	880	880	1400	5
	1,3,5-Trichlorobenzene	879	260	260	400	5
	Benzene	ND	15	15	ND	1
	1,1-Dichloroethane	812	200	240	200	5
	Chloroethene	189	17	40	50	5
	1,1-Dichloroethene	4200	1400	1200	2400	5
	Acetone	280	120	110	200	5
	n-Butylbenzene	41	60	ND	ND	10
	n-Propylbenzene	110	90	110	100	5
	n-Hexane	488	120	180	260	5
	1,4-Dichlorobenzene	89	60	20	ND	5
	sec-Butylbenzene	ND	60	ND	ND	5
	Toluene	ND	60	ND	ND	5
	Total Hydrocs	8800	1720	1480	2880	10
SVOC	Benzo(a)anthracene	210	12	120	180	10
	Benzo(b)fluoranthene	ND	ND	ND	ND	0.002
	2-Methylnaphthalene	ND	ND	ND	ND	N/A
	Fluoranthene	ND	ND	ND	ND	50

Analyte	Concentration	MCLs				NYDEC TOGL LW Maximum (ppb)
		Baseline	Post-Spillage #			
		5/13/2009 (F 8/F)	8/24/2009 (F 7)	12/29/2009 (F 2)	3/29/2010 (F 8)	
VOC	1,2,4-Trichlorobenzene	190	110	ND	190	5
	1,3,5-Trichlorobenzene	48	140	ND	74	5
	Benzene	ND	60	ND	ND	1
	1,1-Dichloroethane	7.8	47	ND	ND	5
	Chloroethene	18	11	ND	11	5
	1,1-Dichloroethene	74	490	ND	84	5
	Acetone	11	73	ND	6.7	10
	n-Butylbenzene	ND	60	ND	ND	5
	n-Propylbenzene	10	14	ND	18	5
	n-Hexane	20	110	ND	10	5
	1,4-Dichlorobenzene	3.2	60	ND	6.8	5
	sec-Butylbenzene	ND	60	ND	ND	5
Total Hydrocs	450	800	ND	88	10	
SVOC	2-Methylnaphthalene	ND	ND	ND	ND	N/A
	Benzo(a)anthracene	10	14	ND	ND	10

Notes: MCLs: DR Standards - New York State Department of Environmental Conservation TOGL 1.1-1 Class SA Groundwater Standards/Criteria
 MCL: Value Selected above Spill's Maximum Detention Limit as Method of analysis and inducement
 Concentrations exceeding the MCL Groundwater Standards are highlighted in red.



Table II: Groundwater Results Summary

Analyte	Contaminant	MW-3				NYDEC TOGS DW Standards (µg/l)
		Results	For Spill #1			
		6/12/2009 (# 1)	6/30/2009 (# 2)	12/29/2009 (# 3)	3/26/2010 (# 4)	
VOC	1,2,4-Trichlorobenzene	180	80	70	180	5
	1,3,5-Trichlorobenzene	444	110	17	17	0
	Benzene	ND	ND	ND	ND	1
	1,1-Dichloroethene	130	120	16	20	5
	1,2-Dichloroethene	88	11	2.1	6.7	5
	1,1,1-Trichloroethene	180	80	100	200	5
	Acetone	88	18	7.0	10	10
	n-Butylbenzene	ND	ND	11	6.4	5
	n-Propylbenzene	180	88	8.8	18	5
	n-Hexane	380	200	19	18	5
	p-Toluenesulfonate	20	ND	9.8*	4.7	5
	tert-Butylbenzene	ND	ND	2.8	ND	5
	tert-Butylbenzene	ND	ND	ND	ND	5
	Toluene	ND	ND	ND	ND	5
	Total Hydrocs	1800	1170	118	318	10
SVOC	Benzo(a)pyrene	10	10	ND	6.6	10
	Benzo(a)anthracene	ND	ND	ND	ND	0.001

Analyte	Contaminant	MW-4				NYDEC TOGS DW Standards (µg/l)	
		Results	For Spill #1				
		6/12/2009 (# 1)	6/30/2009 (# 2)	12/29/2009 (# 3)	3/26/2010 (# 4)		
VOC	1,2,4-Trichlorobenzene	100	ND	1.8	4.8	5	
	1,3,5-Trichlorobenzene	26	ND	ND	2.1	0	
	Benzene	ND	ND	ND	ND	1	
	1,1-Dichloroethene	18	ND	ND	ND	5	
	1,2-Dichloroethene	5	ND	ND	ND	5	
	1,1,1-Trichloroethene	180	ND	ND	ND	5	
	Acetone	10	ND	2.2	ND	10	
	n-Butylbenzene	ND	ND	ND	ND	5	
	n-Propylbenzene	10	ND	ND	ND	5	
	n-Hexane	26	ND	ND	ND	5	
	p-Toluenesulfonate	2.1	ND	ND	ND	5	
	tert-Butylbenzene	ND	ND	ND	ND	5	
	Total Hydrocs	100	ND	ND	ND	10	
	SVOC	Benzo(a)pyrene	ND	ND	ND	ND	10

Notes: ND - Not Detected; * New York State Department of Environmental Conservation Title 17.1 (2) (b) (3) Groundwater Remediation
 ND - Not Detected above Laboratory's Method Limit or Method Analyte and Concentration
 Concentrations exceeding the NY State Groundwater Standards are indicated in red.



Groundwater Analytical Result Interpretation

The subject site's baseline groundwater sampling event occurred on 5/12/2009 prior to the RegenCre™ application. Current analytical results compared to the NYSDEC Groundwater Standards are summarized below and shown within Table II on the preceding pages.

Monitoring well MW-1 has shown an increase in VOC contamination where multiple VOC constituents and SVOC Naphthalene were detected at levels exceeding the NYSDEC Groundwater Standards.

An increase in contaminant levels was also identified in monitoring well MW-2 which was last identified at non-detect levels, where the VOC's 1,2,4-Trimethylbenzene, 1,3,5-Trimethylbenzene, Isopropylbenzene, m,p-Xylene, n-Propylbenzene, o-Xylene and p-Isopropyltoluene were reported above the NYSDEC Groundwater Standards. SVOC constituents remain non-detected.

Monitoring well MW-3 has slightly increased in VOC contaminant levels where the detected contaminants were identified above the NYSDEC Groundwater Standards, respectively.

Monitoring well MW-4 remains with VOC and SVOC levels below the NYSDEC Groundwater Standards or at non-detectable levels.

Conclusions

Gasoline related contamination remains present at the subject site from the past underground storage tanks as observed within the past subsurface investigation and groundwater sampling completed by CNS. Analytical results did not identify contaminants within monitoring well MW-4 and contaminants were identified exceeding the standards within monitoring wells MW-1, MW-2 and MW-3. Monitoring wells were identified with a slight increase in VOC contaminant levels, with the highest amount of contaminants continuing to be within monitoring well MW-1, respectively.

As indicated in Table I, the groundwater measurement parameters of temperature, pH, dissolved oxygen and oxygen-reduction potential (ORP) indicate favorable ranges for active oxidation and microorganisms; however these levels need to be substantiated via further monitoring. The next groundwater sampling event is scheduled for June of 2010.

Enclosed within this report are site drawings and laboratory analytical results. If you have any questions or require any additional information please call me at (516) 932-3228.

Prepared by:

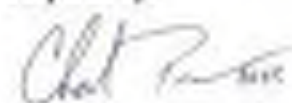

Charles Powers
President

Cc: Elias Saffry, Acadia P/A Sherman Avenue LLC

Figure 1
Site Location Map





SUBJECT SITE

 CNV CONSULTANTS 200 100 10000 Road, Suite 100 Basking Ridge, NJ 07005	PREPARED FOR: ALUMINUM POLYMER SYSTEMS, LLC 100 WASHINGTON AVE. STE 200 WESTPLAINS NY 10988
	SUBJECT: 4600 BROOKHAVEN NEW YORK, NY 10048
DATE: 8/11/09	DRAWN BY: ESH/GE
PROJECT: A	SHEET NO.: 40
SCALE: 1" = 100'-0"	TOTAL SHEETS: 40
SHEET 1 OF 40	

SITE LOCATION MAP

Figure II
Monitoring Well Locations

 100 Northwest Blvd Portland, OR 97208	SITE: BASMENT, 4th 402 BROADWAY NEW YORK, NY 10018	PREPARED FOR: BRIDGE FIVE PROJECT (SHEET 2 OF 3) 111 WEST 42ND ST, NY NY 10018-0001, NY 10018	TITLE: REMEDIATION WELL LOCATIONS	SYMBOLS:  Existing Well Location	NOTES:
	DATE: 11/10/11 SCALE: 1" = 10'-0" DESIGNED BY: J. GARDNER CHECKED BY: J. GARDNER DATE: 11/10/11	Figure #:			

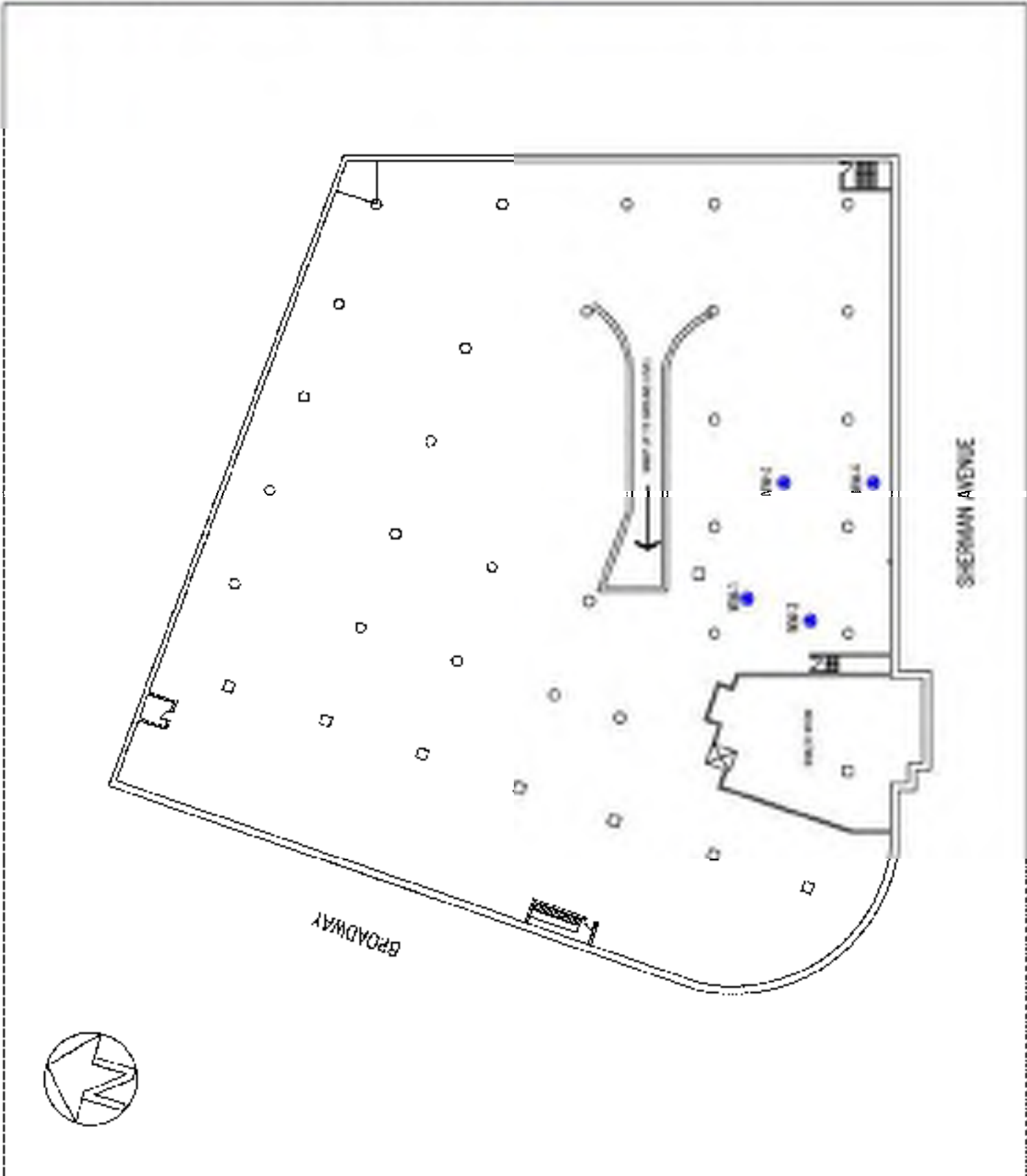

Appendix A

Laboratory Analytical Report w/ Chain of Custody



Tuesday, April 06, 2010

Attn: Mr. Charles Powers
CNS Management Corp
208 Newtown Road
Plainville, NY 11803-4307

Project ID: E28682
Sample IDs: A588002 - A588005

This laboratory is in compliance with the QA/QC procedures outlined in EPA 600/4-79-019, Handbook for Analytical Quality in Water and Waste Water, March 1979, SW846 QA/QC and NELAP requirements of procedures used.

This report contains results for the parameters tested, under the sampling conditions described on the Chain Of Custody, as received by the laboratory.

A scanned version of the COC form accompanies the analytical report and is an exact duplicate of the original.

If you have any questions concerning this testing, please do not hesitate to contact Phoenix Client Services at ext. 200.

Sincerely yours,

A handwritten signature in black ink that reads "Phyllis Shiller". The signature is written in a cursive style.

Phyllis Shiller
Laboratory Director

NELAP - #NY11301
CT Lab Registration #PH-0618
MA Lab Registration #MA-CT-007
ME Lab Registration #CT-007
NH Lab Registration #213693-A,B
NJ Lab Registration #CT-003
NY Lab Registration #11301
PA Lab Registration #68-03530
RI Lab Registration #63
VT Lab Registration #VT11301



Environmental Laboratories, Inc.
 587 East Middle Turnpike, P.O. Box 879, Manchester, CT 06045
 Tel. (860) 645-1102 Fax (860) 645-0023



Analysis Report

April 08, 2010

FOR: Attn: Mr. Charles Powers
 CNS Management Corp
 208 Newtown Road
 Plainville, NY 11803-4337

Sample Information

Matrix: WATER
 Location Code: CNS
 Rush Request:
 P.O.#:

Custody Information

Collected by:
 Received by: LB
 Analyzed by: see "By" below

Date: 03/29/10 17:24
 03/30/10 17:00

Laboratory Data

SDG ID: GA588002
 Phoenix ID: A588002

Project ID: E28682
 Client ID: MW-1

Parameter	Result	RL	Units	Date	Time	By	Reference
Semi-Volatile Extraction	Completed			09/30/10		OK	SW03100500
<u>Volatle Organic Compounds</u>							
1,2,4-Trimethylbenzene	1400	20	ug/L	09/30/10		RJ	SW80218200
1,3,5-Trimethylbenzene	470	20	ug/L	09/30/10		RJ	SW80218200
Benzene	ND	11	ug/L	09/30/10		RJ	SW80218200
Ethylbenzene	300	20	ug/L	09/30/10		RJ	SW80218200
Isopropylbenzene	93	20	ug/L	09/30/10		RJ	SW80218200
m,p-Xylene	2400	40	ug/L	09/30/10		RJ	SW80218200
Methyl t-butyl ether (MTBE)	ND	20	ug/L	09/30/10		RJ	SW80218200
Naphthalene	300	20	ug/L	09/30/10		RJ	SW80218200
n-Butylbenzene	ND	20	ug/L	09/30/10		RJ	SW80218200
n-Propylbenzene	130	20	ug/L	09/30/10		RJ	SW80218200
o-Xylene	290	40	ug/L	09/30/10		RJ	SW80218200
p-Isopropyltoluene	ND	20	ug/L	09/30/10		RJ	SW80218200
sec-Butylbenzene	ND	20	ug/L	09/30/10		RJ	SW80218200
tert-Butylbenzene	ND	20	ug/L	09/30/10		RJ	SW80218200
Toluene	ND	20	ug/L	09/30/10		RJ	SW80218200
Total Xylenes	2000	40	ug/L	09/30/10		RJ	SW80218200
<u>QA/QC Samples</u>							
% 1,2-dichlorobenzene-d4	101		%	09/30/10		RJ	SW80218200
% Bromofluorobenzene	92		%	09/30/10		RJ	SW80218200
% Dibromofluoromethane	95		%	09/30/10		RJ	SW80218200
% Toluene-d8	103		%	09/30/10		RJ	SW80218200
<u>Semi-volatiles</u>							
Acenaphthene	ND	8.0	ug/L	09/11/10		HM	SW 8270
Acenaphthylene	ND	11	ug/L	09/11/10		HM	SW 8270
Anthracene	ND	8.0	ug/L	09/11/10		HM	SW 8270
Benzo[a]anthracene	ND	24	ug/L	09/11/10		HM	SW 8270

Client ID: MN-1

Parameter	Result	RL	Units	Date	Time	By	Reference
Benzo(a)pyrene	ND	11	ug/L	09/11/0		HM	SW 8270
Benzo(b)fluoranthene	ND	11	ug/L	09/11/0		HM	SW 8270
Benzo(ghi)perylene	ND	11	ug/L	09/11/0		HM	SW 8270
Benzo(k)fluoranthene	ND	11	ug/L	09/11/0		HM	SW 8270
Chrysene	ND	11	ug/L	09/11/0		HM	SW 8270
Dibenz(a,h)anthracene	ND	11	ug/L	09/11/0		HM	SW 8270
Fluoranthene	ND	8.0	ug/L	09/11/0		HM	SW 8270
Fluorene	ND	8.0	ug/L	09/11/0		HM	SW 8270
Indeno(1,2,3-cd)pyrene	ND	11	ug/L	09/11/0		HM	SW 8270
Naphthalene	140	28	ug/L	09/11/0		HM	SW 8270
Phenanthrene	ND	24	ug/L	09/11/0		HM	SW 8270
Pyrene	ND	8.9	ug/L	09/11/0		HM	SW 8270
IAA GC Intercepts							
% 2-Fluorotoluene	78		%	09/11/0		HM	SW 8270
% Nitrobenzene-d5	78		%	09/11/0		HM	SW 8270
% Terphenyl-d14	21		%	09/11/0		HM	SW 8270

Comments:

* Poor surrogate recovery was observed for semivolatiles. The other surrogates associated with this sample were within QMGOC criteria. No further action was necessary.

If there are any questions regarding this data, please call Phoenix Client Services at extension 200.

ND=Not detected; DCL=Data Detection Level; RL=Reporting Level

This report must not be reproduced except in full as defined by the attached chain of custody.

Phyllis Miller, Laboratory Director
April 27, 2010



Environmental Laboratories, Inc.
587 East Middle Turnpike, P.O. Box 879, Manchester, CT 06045
Tel. (860) 645-1102 Fax (860) 645-0023



Analysis Report

April 05, 2010

FOR: Attn: Mr. Charles Powers
CNS Management Corp
208 Newtown Road
Plainville, NY 11803-4337

Sample Information

Matrix: WATER
Location Code: CNS
Rush Request:
P.O.#:

Custody Information

Collected by:
Received by: LB
Analyzed by: see "By" below

Date: 03/29/10 17:05
03/30/10 17:00

Laboratory Data

SDG ID: GA588002
Phoenix ID: A588003

Project ID: E28682
Client ID: MW-2

Parameter	Result	RL	Units	Date	Time	By	Reference
Semi-Volatile Extraction	Completed			09/30/10		OK	SW05100500
<u>Volatile Organic Compounds</u>							
1,2,4-Trimethylbenzene	190	5.0	ug/L	09/31/10		RJ	SW00218200
1,3,5-Trimethylbenzene	76	5.0	ug/L	09/31/10		RJ	SW00218200
Benzene	ND	3.5	ug/L	09/31/10		RJ	SW00218200
Ethylbenzene	ND	5.0	ug/L	09/31/10		RJ	SW00218200
Isopropylbenzene	11	5.0	ug/L	09/31/10		RJ	SW00218200
m,p-Xylene	55	5	ug/L	09/31/10		RJ	SW00218200
Methyl t-butyl ether (MTBE)	ND	5.0	ug/L	09/31/10		RJ	SW00218200
Naphthalene	0.7	5.0	ug/L	09/31/10		RJ	SW00218200
n-Butylbenzene	ND	5.0	ug/L	09/31/10		RJ	SW00218200
n-Propylbenzene	18	5.0	ug/L	09/31/10		RJ	SW00218200
o-Xylene	13	5	ug/L	09/31/10		RJ	SW00218200
p-Isopropyltoluene	0.8	5.0	ug/L	09/31/10		RJ	SW00218200
sec-Butylbenzene	ND	5.0	ug/L	09/31/10		RJ	SW00218200
tert-Butylbenzene	ND	5.0	ug/L	09/31/10		RJ	SW00218200
Toluene	ND	5.0	ug/L	09/31/10		RJ	SW00218200
Total Xylenes	89	10	ug/L	09/31/10		RJ	SW00218200
<u>QA/QC Samples</u>							
% 1,2-dichlorobenzene-d4	104		%	09/31/10		RJ	SW00218200
% Bromofluorobenzene	97		%	09/31/10		RJ	SW00218200
% Dibromofluoromethane	99		%	09/31/10		RJ	SW00218200
% Toluene-d8	101		%	09/31/10		RJ	SW00218200
<u>Semi-volatiles</u>							
Acenaphthene	ND	8.0	ug/L	09/31/10		HM	SW 8270
Acenaphthylene	ND	11	ug/L	09/31/10		HM	SW 8270
Anthracene	ND	8.0	ug/L	09/31/10		HM	SW 8270
Benzo[a]anthracene	ND	24	ug/L	09/31/10		HM	SW 8270

Client ID: MN-3

Parameter	Result	RL	Units	Date	Time	By	Reference
Benzo(a)pyrene	ND	11	ug/L	09/17/0		HM	SW 8270
Benzo(b)fluoranthene	ND	11	ug/L	09/17/0		HM	SW 8270
Benzo(ghi)perylene	ND	11	ug/L	09/17/0		HM	SW 8270
Benzo(k)fluoranthene	ND	11	ug/L	09/17/0		HM	SW 8270
Chrysene	ND	11	ug/L	09/17/0		HM	SW 8270
Dibenz(a,h)anthracene	ND	11	ug/L	09/17/0		HM	SW 8270
Fluoranthene	ND	8.0	ug/L	09/17/0		HM	SW 8270
Fluorene	ND	8.0	ug/L	09/17/0		HM	SW 8270
Indeno(1,2,3-cd)pyrene	ND	11	ug/L	09/17/0		HM	SW 8270
Naphthalene	ND	6.7	ug/L	09/17/0		HM	SW 8270
Phenanthrene	ND	24	ug/L	09/17/0		HM	SW 8270
Pyrene	ND	8.9	ug/L	09/17/0		HM	SW 8270
IAA GC Intercepts							
% 2-Fluorotoluene	73		%	09/17/0		HM	SW 8270
% Nitrobenzene-d5	80		%	09/17/0		HM	SW 8270
% Terphenyl-d14	44		%	09/17/0		HM	SW 8270

Comments:

Elevated reporting limits for volatiles due to the presence of target and non-target compounds.

If there are any questions regarding this data, please call Phoenix Client Services at extension 200.

ND=Not detected BDL=Below Detection Level RL=Reporting Level

This report must not be reproduced except in full as defined by the attached chain of custody.

 Phyllis Miller, Laboratory Director
 April 27, 2010



Environmental Laboratories, Inc.
587 East Middle Turnpike, P.O. Box 879, Manchester, CT 06045
Tel. (860) 645-1102 Fax (860) 645-0023



Analysis Report

April 08, 2010

FOR: Attn: Mr. Charles Powers
CNS Management Corp
208 Newtown Road
Plainville, NY 11803-4337

Sample Information

Matrix: WATER
Location Code: CNS
Rush Request:
P.O.#:

Custody Information

Collected by:
Received by: LB
Analyzed by: see "By" below

Date: 03/29/10 17:37
03/30/10 17:00

Laboratory Data

SDS ID: GA588002
Phoenix ID: A588004

Project ID: E28682
Client ID: MW-3

Parameter	Result	RL	Units	Date	Time	By	Reference
Semi-Volatile Extraction	Completed			09/30/10		OK	SW03100500
<u>Volatile Organic Compounds</u>							
1,2,4-Trimethylbenzene	190	5.0	ug/L	09/31/10		RJ	SW00218200
1,3,5-Trimethylbenzene	57	5.0	ug/L	09/31/10		RJ	SW00218200
Benzene	ND	3.5	ug/L	09/31/10		RJ	SW00218200
Ethylbenzene	39	5.0	ug/L	09/31/10		RJ	SW00218200
Isopropylbenzene	0.7	5.0	ug/L	09/31/10		RJ	SW00218200
m,p-Xylene	250	10	ug/L	09/31/10		RJ	SW00218200
Methyl t-butyl ether (MTBE)	ND	5.0	ug/L	09/31/10		RJ	SW00218200
Naphthalene	13	5.0	ug/L	09/31/10		RJ	SW00218200
n-Butylbenzene	5.4	5.0	ug/L	09/31/10		RJ	SW00218200
n-Propylbenzene	18	5.0	ug/L	09/31/10		RJ	SW00218200
o-Xylene	66	10	ug/L	09/31/10		RJ	SW00218200
p-Isopropyltoluene	0.7	5.0	ug/L	09/31/10		RJ	SW00218200
sec-Butylbenzene	ND	5.0	ug/L	09/31/10		RJ	SW00218200
tert-Butylbenzene	ND	5.0	ug/L	09/31/10		RJ	SW00218200
Toluene	ND	5.0	ug/L	09/31/10		RJ	SW00218200
Total Xylenes	318	10	ug/L	09/31/10		RJ	SW00218200
<u>QA/QC Samples</u>							
% 1,2-dichlorobenzene-d4	98		%	09/31/10		RJ	SW00218200
% Bromofluorobenzene	97		%	09/31/10		RJ	SW00218200
% Dibromofluoromethane	98		%	09/31/10		RJ	SW00218200
% Toluene-d8	106		%	09/31/10		RJ	SW00218200
<u>Semi-volatiles</u>							
Acenaphthene	ND	8.0	ug/L	09/31/10		HM	SW 8270
Acenaphthylene	ND	10	ug/L	09/31/10		HM	SW 8270
Anthracene	ND	8.0	ug/L	09/31/10		HM	SW 8270
Benzo[a]anthracene	ND	31	ug/L	09/31/10		HM	SW 8270

Client ID: MN-3

Parameter	Result	RL	Units	Date	Time	By	Reference
Benzo(a)pyrene	ND	10	ug/L	09/11/0		HM	SW 8270
Benzo(b)fluoranthene	ND	10	ug/L	09/11/0		HM	SW 8270
Benzo(ghi)perylene	ND	10	ug/L	09/11/0		HM	SW 8270
Benzo(k)fluoranthene	ND	10	ug/L	09/11/0		HM	SW 8270
Chrysene	ND	10	ug/L	09/11/0		HM	SW 8270
Dibenz(a,h)anthracene	ND	10	ug/L	09/11/0		HM	SW 8270
Fluoranthene	ND	8.0	ug/L	09/11/0		HM	SW 8270
Fluorene	ND	8.0	ug/L	09/11/0		HM	SW 8270
Indeno(1,2,3-cd)pyrene	ND	10	ug/L	09/11/0		HM	SW 8270
Naphthalene	0.6	6.0	ug/L	09/11/0		HM	SW 8270
Phenanthrene	ND	22	ug/L	09/11/0		HM	SW 8270
Pyrene	ND	8.0	ug/L	09/11/0		HM	SW 8270
IAA GC Intercepts							
% 2-Fluorotoluene	75		%	09/11/0		HM	SW 8270
% Nitrobenzene-d5	81		%	09/11/0		HM	SW 8270
% Terphenyl-d14	92		%	09/11/0		HM	SW 8270

Comments:

Elevated reporting limits for volatiles due to the presence of target and non-target compounds.

If there are any questions regarding this data, please call Phoenix Client Services at extension 200.

ND=Not detected BDL=Below Detection Level RL=Reporting Level

This report must not be reproduced except in full as defined by the attached chain of custody.

 Phyllis Miller, Laboratory Director
 April 27, 2010



Environmental Laboratories, Inc.
587 East Middle Turnpike, P.O. Box 879, Manchester, CT 06045
Tel. (860) 645-1102 Fax (860) 645-0023



Analysis Report

April 08, 2010

FOR: Attn: Mr. Charles Powers
CNS Management Corp
208 Newtown Road
Plainville, NY 11803-4337

Sample Information

Matrix: WATER
Location Code: CNS
Rush Request:
P.O.#:

Custody Information

Collected by:
Received by: LB
Analyzed by: see "By" below

Date: 03/29/10 17:12
03/30/10 17:00

Laboratory Data

SDG ID: GA588002
Phoenix ID: A588005

Project ID: E28682
Client ID: MWL4

Parameter	Result	RL	Units	Date	Time	By	Reference
Semi-Volatile Extraction	Completed			09/30/10		OK	SW03100500
<u>Volatile Organic Compounds</u>							
1,2,4-Trimethylbenzene	4.8	1.0	ug/L	09/31/10		RJ	SW00218200
1,3,5-Trimethylbenzene	2.1	1.0	ug/L	09/31/10		RJ	SW00218200
Benzene	ND	0.79	ug/L	09/31/10		RJ	SW00218200
Ethylbenzene	ND	1.0	ug/L	09/31/10		RJ	SW00218200
Isopropylbenzene	ND	1.0	ug/L	09/31/10		RJ	SW00218200
m,p-Xylene	ND	2.0	ug/L	09/31/10		RJ	SW00218200
Methyl t-butyl ether (MTBE)	ND	1.0	ug/L	09/31/10		RJ	SW00218200
Naphthalene	ND	1.0	ug/L	09/31/10		RJ	SW00218200
n-Butylbenzene	ND	1.0	ug/L	09/31/10		RJ	SW00218200
n-Propylbenzene	ND	1.0	ug/L	09/31/10		RJ	SW00218200
o-Xylene	ND	2.0	ug/L	09/31/10		RJ	SW00218200
p-Isopropyltoluene	ND	1.0	ug/L	09/31/10		RJ	SW00218200
sec-Butylbenzene	ND	1.0	ug/L	09/31/10		RJ	SW00218200
tert-Butylbenzene	ND	1.0	ug/L	09/31/10		RJ	SW00218200
Toluene	ND	1.0	ug/L	09/31/10		RJ	SW00218200
Total Xylenes	ND	2.0	ug/L	09/31/10		RJ	SW00218200
<u>QA/QC Samples</u>							
% 1,2-dichlorobenzene-d4	101		%	09/31/10		RJ	SW00218200
% Bromofluorobenzene	105		%	09/31/10		RJ	SW00218200
% Dibromofluoromethane	102		%	09/31/10		RJ	SW00218200
% Toluene-d8	100		%	09/31/10		RJ	SW00218200
<u>Semi-volatiles</u>							
Acenaphthene	ND	8.0	ug/L	09/31/10		HM	SW 8270
Acenaphthylene	ND	11	ug/L	09/31/10		HM	SW 8270
Anthracene	ND	8.0	ug/L	09/31/10		HM	SW 8270
Benzo[a]anthracene	ND	24	ug/L	09/31/10		HM	SW 8270

Client ID: MN-4

Parameter	Result	RL	Units	Date	Time	By	Reference
Benzo(a)pyrene	ND	11	ug/L	09/11/0		JM	SW 8270
Benzo(b)fluoranthene	ND	11	ug/L	09/11/0		JM	SW 8270
Benzo(ghi)perylene	ND	11	ug/L	09/11/0		JM	SW 8270
Benzo(k)fluoranthene	ND	11	ug/L	09/11/0		JM	SW 8270
Chrysene	ND	11	ug/L	09/11/0		JM	SW 8270
Dibenz(a,h)anthracene	ND	11	ug/L	09/11/0		JM	SW 8270
Fluoranthene	ND	8.0	ug/L	09/11/0		JM	SW 8270
Fluorene	ND	8.0	ug/L	09/11/0		JM	SW 8270
Indeno(1,2,3-cd)pyrene	ND	11	ug/L	09/11/0		JM	SW 8270
Naphthalene	ND	6.7	ug/L	09/11/0		JM	SW 8270
Phenanthrene	ND	24	ug/L	09/11/0		JM	SW 8270
Pyrene	ND	8.9	ug/L	09/11/0		JM	SW 8270
IAA GC Intercepts							
% 2-Fluorotoluene	81		%	09/11/0		JM	SW 8270
% Nitrobenzene-d5	85		%	09/11/0		JM	SW 8270
% Terphenyl-d14	27		%	09/11/0		JM	SW 8270

Comments:

* Poor surrogate recovery was observed for semivolatiles. The other surrogates associated with this sample were within QMGOC criteria. No further action was necessary.

If there are any questions regarding this data, please call Phoenix Client Services at extension 200.

ND=Not detected; DCL=Data Detection Level; RL=Reporting Level

This report must not be reproduced except in full as defined by the attached chain of custody.

Phyllis Miller, Laboratory Director
April 27, 2010



Environmental Laboratories, Inc.
 527 East Middle Turnpike, P.O. Box 370, Manchester, CT 06045
 Tel: (800) 545-1102 Fax: (800) 545-0825



QA/QC Report

April 07, 2010

QA/QC Data

SDG I.D.: QA588002

Parameter	Blank	LC5 %	LC50 %	LC5 RPD	MS Rec %	MS Dup Rec %	RPD
-----------	-------	-------	--------	---------	----------	--------------	-----

QA/QC Batch 149908, QC Sample No: A587567 (A588002, A588003, A588004, A588005)

Semivolatiles

Acenaphthene	ND	115	106	6.1			
Acenaphthylene	ND	89	88	1.1			
Anthracene	ND	114	100	4.5			
Benzo(a)anthracene	ND	95	96	1.0			
Benzo(a)pyrene	ND	107	103	3.8			
Benzo(b)fluoranthene	ND	110	111	0.9			
Benzo(k)fluoranthene	ND	99	86	14.1			
Benzo(e)fluoranthene	ND	118	118	2.6			
Chrysene	ND	99	96	6.0			
Dibenz(a,h)anthracene	ND	129	100	16.0			
Fluoranthene	ND	110	100	0.9			
Fluorene	ND	110	113	2.6			
Indeno(1,2,3-cd)pyrene	ND	118	98	16.8			
Naphthalene	ND	88	85	3.5			
Phenanthrene	ND	109	100	2.8			
Pyrene	ND	104	104	0.0			
% 2-Fluorobiphenyl	85	100	100	4.9			
% Methylacetylene	73	73	70	2.7			
% Toluene	77	89	96	6.5			

Comment:

A LC5 and LC5 Duplicate were performed instead of a matrix spike and matrix spike duplicate.

QA/QC Batch 150008, QC Sample No: A588018 (A588002, A588003, A588004, A588005)

Volatiles

1,2,4-Trichlorobenzene	ND	95	94	1.1	85	94	1.1
1,3,5-Trichlorobenzene	ND	95	94	2.1	85	93	6.0
Benzene	ND	91	91	0.0	89	94	5.5
Ethylbenzene	ND	90	94	1.1	89	92	3.3
Isopropylbenzene	ND	90	89	1.1	85	95	2.1
n-Propylbenzene	ND	90	98	2.1	94	98	4.2
Methyl Ethyl ether (MEE)	ND	80	85	8.0	88	88	8.7
Naphthalene	ND	105	102	3.8	110	109	6.9
n-Butylbenzene	ND	85	93	2.1	82	89	3.3
n-Propylbenzene	ND	84	94	0.0	85	93	6.0
o-Xylene	ND	94	95	1.1	91	98	1.4
p-Isopropyltoluene	ND	88	94	2.1	94	90	4.3
sec-Butylbenzene	ND	84	91	5.2	82	92	6.0
tert-Butylbenzene	ND	85	93	2.1	83	92	1.1

QA/QC Data

GDG LO.: QAS69002

Parameter	Blank	LCS %	LCSD %	LCS RPD	MS Rec %	MS Dup Rec %	RPD
Toluene	ND	94	92	2.2	91	92	1.1
% 1,2-Dichlorobenzene-04	99	99	99	0.0	99	101	2.0
% Bromobenzene-05	99	99	98	1.0	98	101	3.0
% Dibromobenzene-06	99	100	101	2.0	100	101	1.0
% Toluene-07	100	102	101	1.0	102	99	2.0

If there are any questions regarding this data, please call Phoenix Client Services at extension 200.

RPD - Relative Percent Difference

LCS - Laboratory Control Sample

LCSD - Laboratory Control Sample Duplicate

MS - Matrix Spike

MS Dup - Matrix Spike Duplicate

NC - No Criteria

Phyllis Shiller, Laboratory Director

April 27, 2010



Environmental Laboratories, Inc.
587 East Middle Turnpike, P.O. Box 170, Manchester, CT 06045
Tel: (860) 648-1282 Fax: (860) 648-0825



NY Temperature Narration

April 07, 2010

SDG I.D.: GAS88002

The samples in this delivery group were received at 4C.
(Note acceptance criteria is above freezing up to 6C)



SUB-SURFACE CLAIM OF CUSTODY

PAGE 1 of 1
4/00

CNS Job #:		Client:		ACRS		Lab Project #:	
E28682		Site:		4860 BROADWAY, NEW YORK, NY		Laboratory Analysis	
Sampling Method:		Report Format:		STARS B220 - VOC		STARS B220 - SVOC	
Sample ID A	Date	Time	Filter	Analysed	Number of Containers	Number of 1 qt. Btl	Sample Location / Remarks
MW-1	3/29/16	5:24A		X	3	3	4'5"
MW-2	3/29/16	5:25A		X	3	3	4'6"
MW-3	3/29/16	5:51A		X	3	3	4'5"
MW-4	3/29/16	5:12A		X	3	3	5'5"
Sent by: [Signature] Date / Time: 3/29/16 Received by: [Signature] Date / Time: 3/29/16 Sent by: [Signature] Date / Time: [Blank]							
Results to: C. POWERS				Telephone: (516) 932-3228			
Turnaround Time: STANDARD 5-DAY				Fax: (516) 932-3288			

EMAIL: jicatala@cnsmanagement.net

208 NEWTOWN ROAD, PLAINVIEW, NY 11803
 Telephone: (516) 932-3228 • Fax: (516) 932-3288



July 30, 2009

Mr. Ryan Piper
New York State Department of Environmental Conservation
Division of Environmental Remediation, Region 2
1 Hunter's Point Plaza
47-49 21st Street
Long Island City, NY 11101

Re: Groundwater Sampling – June 2010
Site: 4650 Broadway, New York, NY 10040
NYSDEC Spill # 09-02240
CNS Job #: 820682

Dear Mr. Piper,

On Monday, June 28, 2010, CNS Management Corp. (CNS) collected groundwater samples from four (4) existing monitoring wells located at 4650 Broadway in New York, New York; referred to hereafter as the subject site. See Figure I: Site Location Map.

Background

Based on findings of a subsurface investigation, gasoline contamination was identified within the groundwater at the subject site. Based on these findings CNS completed and executed a NYSDEC approved Remedial Action Plan dated June 12, 2009 (NYSDEC RAP Approval Email dated July 10, 2009), bound under a separate cover, which consisted of the removal of Underground Storage Tanks (UST) and associated impacted soils, if applicable; and the installation of monitoring wells and utilizing RegenOx™ chemical oxidizer injections, to effectively remediate the groundwater. Note: prior to the RegenOx™ application, CNS collected a round of groundwater samples from each monitoring well to establish a site baseline. The previous rounds of quarterly sampling were performed on 9/30/2009, 12/29/2009 and 3/29/2010.

Upon completion of remediation, CNS submitted a Remediation Report (*Remediation Report* dated October 22, 2009 bound under a separate cover) and was subsequently directed by the NYSDEC to collect quarterly groundwater samples.

Field Activities

Groundwater samples were collected from the four (4) existing on-site monitoring wells labeled MW-1 through MW-4 (See Figure II: Monitoring Well Locations). Prior to collecting the groundwater samples, CNS measured the depth to groundwater from the top of the well casings utilizing an electronic Keck Water Level Meter.

Prior to sampling, the wells were purged of 3 to 5 well volumes utilizing a low flow submersible pump with disposable tubing. In addition, after the final well purge within each monitoring well, measurements for temperature, conductivity, pH, dissolved oxygen and oxygen-reduction potential (ORP) were

collected, utilizing a YSI 355 Multi Probe System within non-chemically analyzed clean sample jars. See Table 1 for Groundwater Measurements.

The collected groundwater samples were collected in accordance with USEPA "Test Methods for Evaluating Solid Waste, Physical-Chemical Methods" (SW-846) and analyzed for VOCs and SVOCs in accordance with NYSDEC State Protocols under EPA analytical Methods 8260 and 8270. The groundwater samples were placed in laboratory supplied glassware, packed in an ice-filled cooler accompanied by chain-of-custody documentation and picked up onsite by Phoenix Environmental Laboratories, Inc. and transported to their facility located at 587 East Middle Turnpike, Marchant, CT 06040. See Appendix A for Laboratory Analytical Data Sheets.

The collected groundwater samples were compared against the NYSDEC's Technical & Operational Guidance Series (TOGS) 1.1.1 Ambient Water Quality Standards and Groundwater Effluent Limitations (NYSDEC Groundwater Standards). A summary of the analytical results in the table overleaf.

Groundwater Measurement Parameters

As indicated in Table 1 below, temperature levels ranged between 62.32°F through 63.79°F with an average temperature of 63.14°F. pH levels ranged between 6.9 through 7.32. Dissolved Oxygen levels ranged between 2.08 through 5.39 mg/l. Qualitative ORP levels ranged from -225.7 through -160.0.

Table 1: Groundwater Measurements

Monitoring Well #	10/2/09	7/29/09	10/2/09	6/2/10
Well	10/2/09	7/29/09	10/2/09	6/2/10
Depth to Groundwater	21.70	18.21	19.52	17.71
Temp (Surface)	59.8	64.50	60.4	62.9
Temp (at 2 FT)	59.38	62.71	61.61	61.01
Temp (at 4 FT)	59.8	61.1	62.9	61.0
Dissolved Oxygen (mg/l)	1.07	4.5	3.02	3.18
pH	7.08	6.8	7.23	7.32
ORP	-217	-263	-143	-247

Monitoring Well #	10/2/09	7/29/09	10/2/09	6/2/10
Well	10/2/09	7/29/09	10/2/09	6/2/10
Depth to Groundwater	21.70	18.21	19.52	17.71
Temp (Surface)	59.8	64.50	60.4	62.9
Temp (at 2 FT)	61.11	64.30	62.27	62.00
Temp (at 4 FT)	61.0	61.0	63.6	61.0
Dissolved Oxygen (mg/l)	1.48	3.71	3.25	3.10
pH	6.98	7.32	7.02	7.0
ORP	-215	-463	-122	-223

Monitoring Well #	10/2/09	7/29/09	10/2/09	6/2/10
Well	10/2/09	7/29/09	10/2/09	6/2/10
Depth to Groundwater	21.70	18.21	19.52	17.71
Temp (Surface)	59.8	64.50	60.4	62.9
Temp (at 2 FT)	61.11	64.30	62.27	62.00
Temp (at 4 FT)	61.0	61.0	63.6	61.0
Dissolved Oxygen (mg/l)	1.07	1.02	2.22	2.08
pH	7.08	6.9	7.06	7.0
ORP	-217	-263	-143	-247

Monitoring Well #	10/2/09	7/29/09	10/2/09	6/2/10
Well	10/2/09	7/29/09	10/2/09	6/2/10
Depth to Groundwater	21.70	18.21	19.52	17.71
Temp (Surface)	59.8	64.50	60.4	62.9
Temp (at 2 FT)	61.11	64.30	62.27	62.00
Temp (at 4 FT)	61.0	61.0	63.6	61.0
Dissolved Oxygen (mg/l)	1.07	3.24	2.46	3.0
pH	7.08	7.1	7.08	7.0
ORP	-217	-164	-134	-162

Table II: Groundwater Results Summary

Analyte	Contaminant	BWS 1					MDEQ / USEPA Standards (ppb)
		Concentration					
		5/13/2009 (F 13')	5/13/2009 (F 15')	12/09/2009 (F 2')	5/05/2010 (F 5')	5/05/2010 (F 7')	
VOC	1,1,1-Trichloroethane	200	100	100	100	700	5
	1,1,2-Trichloroethane	40	20	20	20	20	5
	Benzene	ND	20	20	ND	10	1
	1,1-Dichloroethene	100	200	200	200	200	5
	Dichlorobenzene	50	20	20	20	20	5
	1,2-Dichloroethene	100	100	100	100	100	5
	Chlorobenzene	200	50	10	20	10	5
	1,1,1,2-Tetrahydrofuran	50	20	20	20	20	10
	1,1,2,2-Tetrahydrofuran	10	20	10	10	10	5
	1,1-Dichloroethane	ND	ND	ND	ND	ND	5
	1,2-Dichloroethane	ND	ND	ND	ND	ND	5
	Toluene	ND	ND	ND	ND	ND	1
	Total VOCs	400	170	160	200	160	10
SVOC	o,p,p'-DDE	ND	ND	ND	ND	ND	10
	o,p,p'-DDD	ND	ND	ND	ND	ND	10
	1,2,3-Trichlorobenzene	ND	ND	ND	ND	ND	ND
	Phenanthrene	ND	ND	ND	ND	ND	ND

Analyte	Contaminant	BWS 2					MDEQ / USEPA Standards (ppb)
		Concentration					
		5/13/2009 (F 13')	5/13/2009 (F 15')	12/09/2009 (F 2')	5/05/2010 (F 5')	5/05/2010 (F 7')	
VOC	1,1,1-Trichloroethane	ND	10	ND	10	20	5
	1,1,2-Trichloroethane	40	10	ND	10	10	5
	Benzene	ND	ND	ND	ND	ND	1
	1,1-Dichloroethene	10	20	ND	ND	10	5
	Dichlorobenzene	10	20	ND	10	10	5
	1,2-Dichloroethene	20	100	ND	20	100	5
	Chlorobenzene	10	20	ND	10	10	5
	1,1,1,2-Tetrahydrofuran	ND	ND	ND	ND	ND	10
	1,1,2,2-Tetrahydrofuran	10	20	ND	10	10	5
	1,1-Dichloroethane	ND	ND	ND	ND	ND	5
	1,2-Dichloroethane	ND	ND	ND	ND	ND	5
	Total VOCs	100	100	ND	100	100	10
	SVOC	1,2,3-Trichlorobenzene	ND	ND	ND	ND	ND
naphthalene		10	10	ND	ND	10	10

Notes: MDEQ - New York State Department of Environmental Conservation; USEPA - United States Environmental Protection Agency
 ND = None Detected above laboratory's Minimum Detectable Limit by Method of analysis and instrument/kit
 Concentrations exceeding the MDEQ/USEPA standards are highlighted in red.

Table II: Groundwater Results Summary

Analyte	Contaminant	Site 1					NYSDC TOAR GW Standards (ppb)
		Sample	Analyte Results				
		5/13/2010 (F 1)	5/13/2010 (F 2)	12/29/2009 (F 2)	5/20/2010 (F 2)	6/08/2010 (F 2)	
VOC	1,1,1-Trichloroethane	100	100	75	100	100	5
	1,1,2-Trichloroethane	40	20	10	10	10	5
	Benzene	ND	ND	ND	ND	1.5	1
	Ethylbenzene	ND	ND	ND	ND	1.0	5
	o-Xylenes	ND	ND	ND	ND	1.0	5
	m-Xylenes	100	100	ND	100	100	5
	p-Xylenes	40	40	1.0	40	40	10
	1,3-Dichlorobenzene	ND	ND	ND	1.0	ND	5
	1,4-Dichlorobenzene	100	100	1.0	100	100	5
	Styrene	ND	ND	ND	ND	ND	5
	o-Toluenes	ND	ND	ND	ND	ND	5
	m-Toluenes	ND	ND	ND	ND	ND	5
	p-Toluenes	ND	ND	ND	ND	ND	5
Total VOCs	100	100	ND	100	100	10	
SVOC	Naphthalene	ND	ND	ND	1.0	1.0	10
	Acenaphthene	ND	ND	ND	ND	ND	0.001

Analyte	Contaminant	Site 2					NYSDC TOAR GW Standards (ppb)
		Sample	Analyte Results				
		5/13/2010 (F 1)	5/13/2010 (F 2)	12/29/2009 (F 2)	5/20/2010 (F 2)	6/08/2010 (F 2)	
VOC	1,1,1-Trichloroethane	ND	ND	1.0	1.0	1.0	5
	1,1,2-Trichloroethane	ND	ND	ND	1.1	1.1	5
	Benzene	ND	ND	ND	ND	ND	1
	Ethylbenzene	ND	ND	ND	ND	1.0	5
	o-Xylenes	5	ND	ND	ND	ND	5
	m-Xylenes	ND	ND	ND	ND	ND	5
	p-Xylenes	ND	ND	1.0	ND	ND	10
	1,3-Dichlorobenzene	ND	ND	ND	ND	ND	5
	1,4-Dichlorobenzene	ND	ND	ND	ND	ND	5
	Styrene	ND	ND	ND	ND	1.0	5
	o-Toluenes	1.1	ND	ND	ND	ND	1
	m-Toluenes	ND	ND	ND	ND	ND	5
	p-Toluenes	ND	ND	ND	ND	ND	5
Total VOCs	ND	ND	ND	ND	ND	10	
SVOC	Naphthalene	ND	ND	ND	ND	ND	10

Notes: NYSDC GW Standards = New York State Department of Environmental Conservation TOAR 1,1,1-GW GW Groundwater Standards/limits
 ND = Not Detected above Ministry's Method Detection Limit as Method of analysis and instrumentation
 Concentrations exceeding the NY's Groundwater Standards are highlighted in bold RED.



Groundwater Analytical Result Interpretation

The subject site's baseline groundwater sampling event occurred on 5/12/2009 prior to the RegenCre™ application. Current analytical results compared to the NYSDEC Groundwater Standards are summarized below and shown within Table II on the preceding pages.

A decrease in VOC and SVOC contaminant levels was reported monitoring well MW-1, where contaminants were identified at levels 50% lower than the previous sampling event, respectively, however continue to exceed the standards.

Monitoring well MW-2 has shown a slightly increase in VOC and SVOC contaminant levels, where each of the identified contaminants were at levels exceeding the NYSDEC Groundwater Standards.

Monitoring well MW-3 remains within the same general contaminant levels when compared against the previous sampling event, where several VOC contaminants remains above the NYSDEC Groundwater Standards. SVOC contaminants were identified below the standards.

A slight increase in levels is demonstrated within monitoring well MW-4, where 1,2,4-Trimethylbenzene, m,p-Xylene and o-Xylene were identified at levels exceeding the NYSDEC Groundwater Standards.

Conclusions

Gasoline related contamination remains present at the subject site from the past underground storage tanks as observed within the past subsurface investigation and groundwater sampling completed by CNS. Based upon analytical results, VOC contamination has been drastically reduced within monitoring well MW-1, although remains with the highest levels of contaminants when compared against the remaining three wells. Contaminants were identified within monitoring wells MW-2, MW-3 and MW-4 at levels exceeding the NYSDEC Groundwater Standards.

As indicated in Table I the groundwater measurement parameters of temperature, pH, dissolved oxygen and oxygen reduction potential (ORP) indicate favorable ranges for active oxidation and microorganisms, however these levels need to be substantiated via further monitoring. The next groundwater sampling event is scheduled for September of 2010.

Enclosed within this report are site drawings and laboratory analytical results. If you have any questions or require any additional information please call me at (516) 932-3228.

Prepared by:

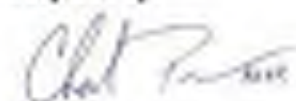

Charles Perroti
President

CC: Elias Saibby, Acadia P/A Sherman Avenue LLC

Figure 1
Site Location Map



SUBJECT SITE

 CNV CONSULTANTS 200 100 Avenue Road, Suite 100 Mahwah, New Jersey 07430	PREPARED FOR: ALUMINUM POLYMER SYSTEMS, LLC 100 WASHINGTON AVE. STE 200 WESTPLANKS NY 10988
	SUBJECT: 4600 BROOKHAVEN NEW YORK, NY 10048
SCALE: 8"=1000'	DATE: 1/20/08
SHEET NO.: 1	TOTAL SHEETS: 2
SHEET TITLE:	SHEET NO.: 1

SITE LOCATION MAP

Figure II
Monitoring Well Locations

 100 Northwest Blvd Portland, OR 97208	SITE: BASMENT, 4th 402 BROADWAY NEW YORK, NY 10018	PREPARED FOR: BRIDGE FIVE PROJECT (ARCHITECT) AT 111 WEST 42ND ST, NY NY 10018-0001, NY 10018	TITLE: REMEDIATION WELL LOCATIONS	SYMBOLS:  = Existing Well Location	NOTES:
	DATE: 11/10/11 SCALE: 1" = 10'-0" DESIGNED BY: J. G. [unclear] CHECKED BY: J. G. [unclear] DATE: 11/10/11	Figure #: Figure #1			

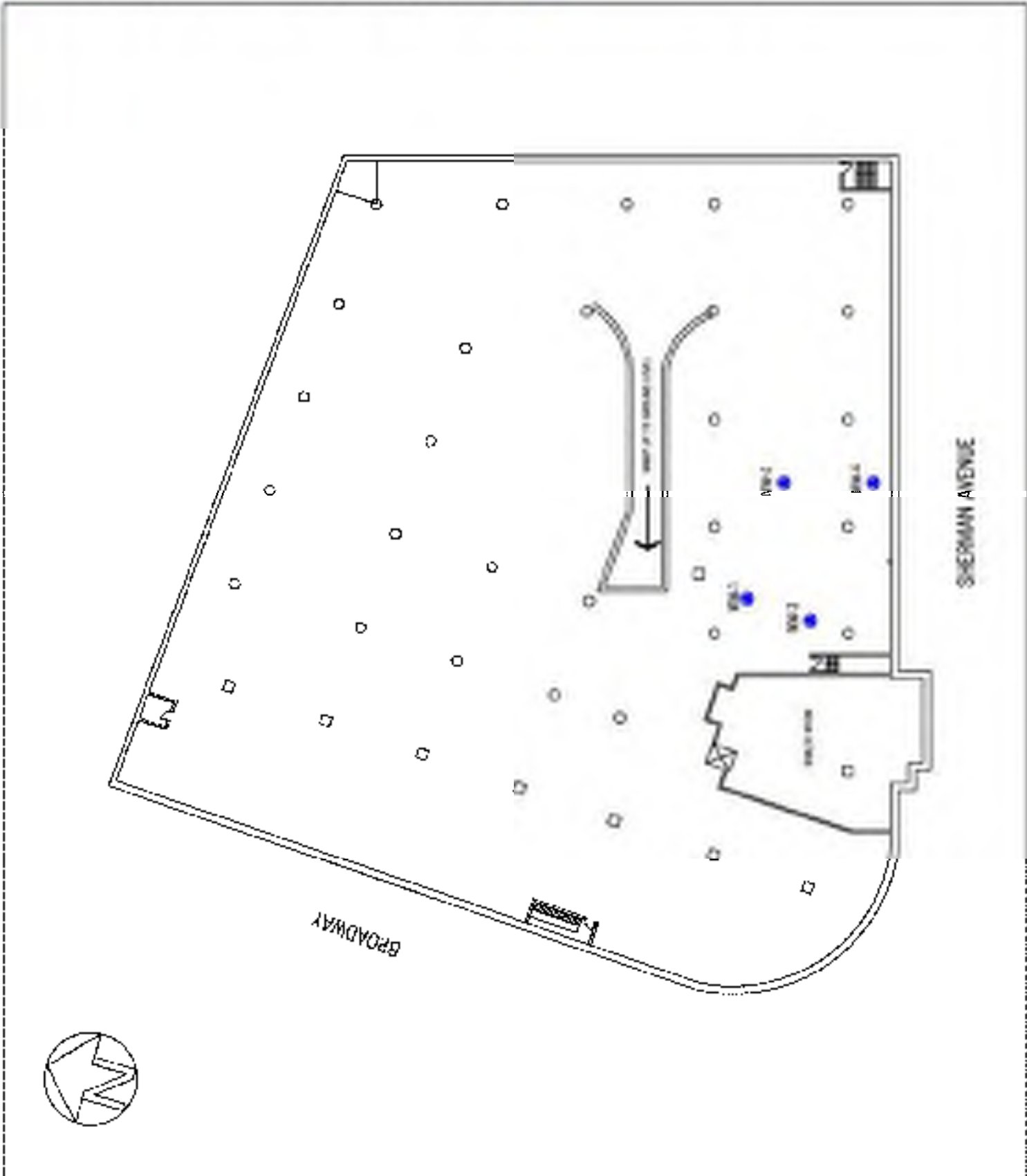

Appendix A

Laboratory Analytical Report w/ Chain of Custody



Tuesday, July 13, 2010

Attn: Mr. Charles Powers
CNS Management Corp
208 Newtown Road
Plainville, NY 11803-4307

Project ID: 4650 BROADWAY NEW YORK
Sample IDs: AZ16015 - AZ19018

This laboratory is in compliance with the QA/QC procedures outlined in EPA 600/4-79-019, Handbook for Analytical Quality in Water and Waste Water, March 1979, SW846 QA/QC and NELAP requirements of procedures used.

This report contains results for the parameters tested, under the sampling conditions described on the Chain Of Custody, as received by the laboratory.

A scanned version of the COC form accompanies the analytical report and is an exact duplicate of the original.

If you have any questions concerning this testing, please do not hesitate to contact Phoenix Client Services at ext. 200.

Sincerely yours,

A handwritten signature in black ink, appearing to read "Phyllis Shiller".

Phyllis Shiller

Laboratory Director

NELAP - #NY11301
CT Lab Registration #PH-0618
MA Lab Registration #MA-CT-007
ME Lab Registration #CT-007
NH Lab Registration #213693-A,B
NJ Lab Registration #CT-003
NY Lab Registration #11301
PA Lab Registration #68-03530
RI Lab Registration #63
VT Lab Registration #VT11301



Environmental Laboratories, Inc.
587 East Middle Turnpike, P.O. Box 879, Manchester, CT 06045
Tel. (800) 645-1102 Fax (860) 645-0023



Analysis Report

July 13, 2010

FOR: Attn: Mr. Charles Powers
CNS Management Corp
208 Newtown Road
Plainville, NY 11803-4337

Sample Information

Matrix: WATER
Location Code: CNS
Rush Request:
P.O.#:

Custody Information

Collected by:
Received by: SW
Analyzed by: see "By" below

Date: 06/28/10 12:25
06/29/10 17:50

Laboratory Data

SDG ID: GAZ19015
Phoenix ID: AZ19015

Project ID: 4650 BROADWAY NEW YORK
Client ID: MW-1

Parameter	Result	RL	Units	Date	Time	By	Reference
Semi-Volatile Extraction	Completed			06/30/10		OC	SW55109520
<u>Volatile Organic Compounds</u>							
1,2,4-Trimethylbenzene	780	5.0	ug/L	07/01/10		RM	SW90218000
1,3,5-Trimethylbenzene	250	5.0	ug/L	07/01/10		RM	SW90218000
Benzene	15	3.5	ug/L	07/01/10		RM	SW90218000
Ethylbenzene	220	5.0	ug/L	07/01/10		RM	SW90218000
Isopropylbenzene	58	5.0	ug/L	07/01/10		RM	SW90218000
m,p-Xylene	1000	10	ug/L	07/01/10		RM	SW90218000
Methyl t-butyl ether (MTBE)	ND	5.0	ug/L	07/01/10		RM	SW90218000
Naphthalene	84	5.0	ug/L	07/01/10		RM	SW90218000
n-Butylbenzene	ND	5.0	ug/L	07/01/10		RM	SW90218000
n-Propylbenzene	84	5.0	ug/L	07/01/10		RM	SW90218000
o-Xylene	180	10	ug/L	07/01/10		RM	SW90218000
p-Isopropyltoluene	13	5.0	ug/L	07/01/10		RM	SW90218000
sec-Butylbenzene	ND	5.0	ug/L	07/01/10		RM	SW90218000
tert-Butylbenzene	ND	5.0	ug/L	07/01/10		RM	SW90218000
Toluene	ND	5.0	ug/L	07/01/10		RM	SW90218000
Total Xylenes	1460	10	ug/L	07/01/10		RM	SW90218000
<u>QA/QC Samples</u>							
% 1,2-dichlorobenzene-d4	99		%	07/01/10		RM	SW90218000
% Bromofluorobenzene	101		%	07/01/10		RM	SW90218000
% Dibromofluoromethane	110		%	07/01/10		RM	SW90218000
% Toluene-d8	104		%	07/01/10		RM	SW90218000
<u>Semivolatiles</u>							
Acenaphthene	ND	5.0	ug/L	07/01/10		KCA	SW 8278
Acenaphthylene	ND	10	ug/L	07/01/10		KCA	SW 8278

Parameter	Result	RL	Units	Date	Time	By	Reference
Anthracene	ND	8.0	ug/L	07/11/10		KCA	SM 8270
Benzo(a)anthracene	ND	30	ug/L	07/11/10		KCA	SM 8270
Benzo(a)pyrene	ND	10	ug/L	07/11/10		KCA	SM 8270
Benzo(b)fluoranthene	ND	10	ug/L	07/11/10		KCA	SM 8270
Benzo(ghi)perylene	ND	10	ug/L	07/11/10		KCA	SM 8270
Benzo(k)fluoranthene	ND	10	ug/L	07/11/10		KCA	SM 8270
Chrysene	ND	10	ug/L	07/11/10		KCA	SM 8270
Dibenz(a,h)anthracene	ND	10	ug/L	07/11/10		KCA	SM 8270
Fluoranthene	ND	8.0	ug/L	07/11/10		KCA	SM 8270
Fluorene	ND	8.0	ug/L	07/11/10		KCA	SM 8270
Indeno(1,2,3-cd)pyrene	ND	10	ug/L	07/11/10		KCA	SM 8270
Naphthalene	79	8.0	ug/L	07/11/10		KCA	SM 8270
Phenanthrene	ND	22	ug/L	07/11/10		KCA	SM 8270
Pyrene	ND	8.0	ug/L	07/11/10		KCA	SM 8270
PAHs							
% 2-Fluorenyl	58		%	07/11/10		KCA	SM 8270
% Nitrobenzene-d5	62		%	07/11/10		KCA	SM 8270
% Terphenyl-d14	14		%	07/11/10		KCA	SM 8270

Comments:

* Poor surrogate recovery was observed for semivolatiles. The other surrogates associated with this sample were within GAGC criteria. No further action was necessary.

If there are any questions regarding this data, please call Phoenix Client Services at extension 200.

ND=Not detected BDL=Below Detection Level RL=Reporting Level

This report must not be reproduced except in full as defined by the attached chain of custody.

 Phyllis Miller, Laboratory Director
 July 14, 2010



Environmental Laboratories, Inc.
587 East Middle Turnpike, P.O. Box 879, Manchester, CT 06045
Tel. (800) 645-1102 Fax (860) 645-0023



Analysis Report

July 13, 2010

FOR: Attn: Mr. Charles Powers
CNS Management Corp
208 Newtown Road
Plainville, NY 11803-4337

Sample Information

Matrix: WATER
Location Code: CNS
Rush Request:
P.O.#:

Custody Information

Collected by:
Received by: SW
Analyzed by: see "By" below

Date: 06/28/10 12:45
06/29/10 17:50

Laboratory Data

SDG ID: GAZ19015
Phoenix ID: AZ19016

Project ID: 4650 BROADWAY NEW YORK
Client ID: MW-2

Parameter	Result	RL	Units	Date	Time	By	Reference
Semi-Volatile Extraction	Completed			06/30/10		OC	SW55109520
<u>Volatile Organic Compounds</u>							
1,2,4-Trimethylbenzene	360	5.0	ug/L	07/06/10		RJ	SW90218000
1,3,5-Trimethylbenzene	100	5.0	ug/L	07/06/10		RJ	SW90218000
Benzene	ND	3.5	ug/L	07/06/10		RJ	SW90218000
Ethylbenzene	130	5.0	ug/L	07/06/10		RJ	SW90218000
Isopropylbenzene	21	5.0	ug/L	07/06/10		RJ	SW90218000
m,p-Xylene	670	10	ug/L	07/06/10		RJ	SW90218000
Methyl t-butyl ether (MTBE)	ND	5.0	ug/L	07/06/10		RJ	SW90218000
Naphthalene	79	5.0	ug/L	07/06/10		RJ	SW90218000
n-Butylbenzene	ND	5.0	ug/L	07/06/10		RJ	SW90218000
n-Propylbenzene	28	5.0	ug/L	07/06/10		RJ	SW90218000
o-Xylene	430	10	ug/L	07/06/10		RJ	SW90218000
p-Isopropyltoluene	9.5	5.0	ug/L	07/06/10		RJ	SW90218000
sec-Butylbenzene	ND	5.0	ug/L	07/06/10		RJ	SW90218000
tert-Butylbenzene	ND	5.0	ug/L	07/06/10		RJ	SW90218000
Toluene	ND	5.0	ug/L	07/06/10		RJ	SW90218000
Total Xylenes	1100	10	ug/L	07/06/10		RJ	SW90218000
<u>QA/QC Samples</u>							
% 1,2-dichlorobenzene-d4	103		%	07/06/10		RJ	SW90218000
% Bromofluorobenzene	98		%	07/06/10		RJ	SW90218000
% Dibromofluoromethane	100		%	07/06/10		RJ	SW90218000
% Toluene-d8	101		%	07/06/10		RJ	SW90218000
<u>Semivolatiles</u>							
Acenaphthene	ND	5.0	ug/L	07/06/10		KCA	SW 8278
Acenaphthylene	ND	10	ug/L	07/06/10		KCA	SW 8278

Client ID: MN-3

Parameter	Result	RL	Units	Date	Time	By	Reference
Anthracene	ND	8.0	ug/L	07/11/10		KCA	SM 8270
Benzo(a)anthracene	ND	30	ug/L	07/11/10		KCA	SM 8270
Benzo(a)pyrene	ND	10	ug/L	07/11/10		KCA	SM 8270
Benzo(b)fluoranthene	ND	10	ug/L	07/11/10		KCA	SM 8270
Benzo(ghi)perylene	ND	10	ug/L	07/11/10		KCA	SM 8270
Benzo(k)fluoranthene	ND	10	ug/L	07/11/10		KCA	SM 8270
Chrysene	ND	10	ug/L	07/11/10		KCA	SM 8270
Dibenz(a,h)anthracene	ND	10	ug/L	07/11/10		KCA	SM 8270
Fluoranthene	ND	8.0	ug/L	07/11/10		KCA	SM 8270
Fluorene	ND	8.0	ug/L	07/11/10		KCA	SM 8270
Indeno(1,2,3-cd)pyrene	ND	10	ug/L	07/11/10		KCA	SM 8270
Naphthalene	48	8.0	ug/L	07/11/10		KCA	SM 8270
Phenanthrene	ND	22	ug/L	07/11/10		KCA	SM 8270
Pyrene	ND	8.0	ug/L	07/11/10		KCA	SM 8270
PAHs GC-MS/MS							
% 2-Fluorobiphenyl	63		%	07/11/10		KCA	SM 8270
% Nitrobenzene-d5	62		%	07/11/10		KCA	SM 8270
% Terphenyl-d14	47		%	07/11/10		KCA	SM 8270

Comments:

If there are any questions regarding this data, please call Phoenix Client Services at extension 200.

ND=Not detected; BCL=Below Detection Level; RL=Reporting Level

This report must not be reproduced except in full as defined by the attached chain of custody.

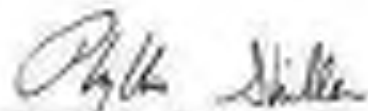

Phyllis Miller, Laboratory Director
July 14, 2010



Environmental Laboratories, Inc.
 587 East Middle Turnpike, P.O. Box 879, Manchester, CT 06045
 Tel. (800) 645-1102 Fax (860) 645-0023



Analysis Report

July 13, 2010

FOR: Attn: Mr. Charles Powers
 CNS Management Corp
 208 Newtown Road
 Plainville, NY 11803-4337

Sample Information

Matrix: WATER
 Location Code: CNS
 Rush Request:
 P.O.#:

Custody Information

Collected by:
 Received by: SW
 Analyzed by: see "By" below

Date: 06/28/10 12:55
 06/29/10 17:50

Laboratory Data

SDG ID: GAZ19015
 Phoenix ID: AZ19017

Project ID: 4650 BROADWAY NEW YORK
 Client ID: MW-3

Parameter	Result	RL	Units	Date	Time	By	Reference
Semi-Volatile Extraction	Completed			06/30/10		OC	SW55109520
<u>Volatile Organic Compounds</u>							
1,2,4-Trimethylbenzene	120	10	ug/L	06/30/10		HJ	SW90218200
1,3,5-Trimethylbenzene	25	10	ug/L	06/30/10		HJ	SW90218200
Benzene	1.0	3.70	ug/L	06/30/10		HJ	SW90218200
Ethylbenzene	27	10	ug/L	06/30/10		HJ	SW90218200
Isopropylbenzene	5.0	10	ug/L	06/30/10		HJ	SW90218200
m,p-Xylene	260	20	ug/L	06/30/10		HJ	SW90218200
Methyl n-butyl ether (MTBE)	ND	10	ug/L	06/30/10		HJ	SW90218200
Naphthalene	18	10	ug/L	06/30/10		HJ	SW90218200
n-Butylbenzene	ND	10	ug/L	06/30/10		HJ	SW90218200
n-Propylbenzene	12	10	ug/L	06/30/10		HJ	SW90218200
o-Xylene	78	20	ug/L	06/30/10		HJ	SW90218200
p-Isopropyltoluene	ND	10	ug/L	06/30/10		HJ	SW90218200
sec-Butylbenzene	ND	10	ug/L	06/30/10		HJ	SW90218200
tert-Butylbenzene	ND	10	ug/L	06/30/10		HJ	SW90218200
Toluene	ND	10	ug/L	06/30/10		HJ	SW90218200
Total Xylenes	338	20	ug/L	06/30/10		HJ	SW90218200
<u>QA/QC Samples</u>							
% 1,2-dichlorobenzene-d4	99		%	06/30/10		HJ	SW90218200
% Bromofluorobenzene	98		%	06/30/10		HJ	SW90218200
% Dibromofluoromethane	101		%	06/30/10		HJ	SW90218200
% Toluene-d8	100		%	06/30/10		HJ	SW90218200
<u>Semivolatiles</u>							
Acenaphthene	ND	8.0	ug/L	07/01/10		KCA	SW 8278
Acenaphthylene	ND	10	ug/L	07/01/10		KCA	SW 8278

Client ID: MN-3

Parameter	Result	RL	Units	Date	Time	By	Reference
Anthracene	ND	8.0	ug/L	07/11/10		KCA	SM 8270
Benzo(a)anthracene	ND	30	ug/L	07/11/10		KCA	SM 8270
Benzo(a)pyrene	ND	10	ug/L	07/11/10		KCA	SM 8270
Benzo(b)fluoranthene	ND	10	ug/L	07/11/10		KCA	SM 8270
Benzo(ghi)perylene	ND	10	ug/L	07/11/10		KCA	SM 8270
Benzo(k)fluoranthene	ND	10	ug/L	07/11/10		KCA	SM 8270
Chrysene	ND	10	ug/L	07/11/10		KCA	SM 8270
Dibenz(a,h)anthracene	ND	10	ug/L	07/11/10		KCA	SM 8270
Fluoranthene	ND	8.0	ug/L	07/11/10		KCA	SM 8270
Fluorene	ND	8.0	ug/L	07/11/10		KCA	SM 8270
Indeno(1,2,3-cd)pyrene	ND	10	ug/L	07/11/10		KCA	SM 8270
Naphthalene	8.2	8.0	ug/L	07/11/10		KCA	SM 8270
Phenanthrene	ND	22	ug/L	07/11/10		KCA	SM 8270
Pyrene	ND	8.0	ug/L	07/11/10		KCA	SM 8270
PAHs (continued)							
% 2-Fluorobiphenyl	04		%	07/11/10		KCA	SM 8270
% Nitrobenzene-d5	62		%	07/11/10		KCA	SM 8270
% Terphenyl-d14	04		%	07/11/10		KCA	SM 8270

Comments:

If there are any questions regarding this data, please call Phoenix Client Services at extension 200.

ND=Not detected; BCL=Below Detection Level; RL=Reporting Level

This report must not be reproduced except in full as defined by the attached chain of custody.

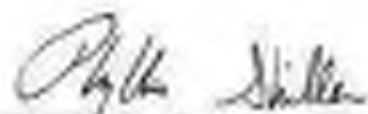

Phyllis Miller, Laboratory Director
July 14, 2010



Environmental Laboratories, Inc.
 587 East Middle Turnpike, P.O. Box 879, Manchester, CT 06045
 Tel. (800) 645-1102 Fax (860) 645-0023



Analysis Report

July 13, 2010

FOR: Attn: Mr. Charles Powers
 CNS Management Corp
 208 Newtown Road
 Plainville, NY 11803-4337

Sample Information

Matrix: WATER
 Location Code: CNS
 Rush Request:
 P.O.#:

Custody Information

Collected by:
 Received by: SW
 Analyzed by: see "By" below

Date: 06/28/10 13:10
 06/29/10 17:50

Laboratory Data

SDG ID: GAZ19015
 Phoenix ID: AZ19018

Project ID: 4650 BROADWAY NEW YORK
 Client ID: MW-4

Parameter	Result	RL	Units	Date	Time	By	Reference
Semi-Volatile Extraction	Completed			06/30/10		OC	SW55109520
<u>Volatile Organic Compounds</u>							
1,2,4-Trimethylbenzene	6.0	10	ug/L	06/30/10		HJ	SW90218200
1,3,5-Trimethylbenzene	2.3	10	ug/L	06/30/10		HJ	SW90218200
Benzene	ND	3.70	ug/L	06/30/10		HJ	SW90218200
Ethylbenzene	2.7	10	ug/L	06/30/10		HJ	SW90218200
Isopropylbenzene	ND	10	ug/L	06/30/10		HJ	SW90218200
m,p-Xylene	18	20	ug/L	06/30/10		HJ	SW90218200
Methyl t-butyl ether (MTBE)	ND	10	ug/L	06/30/10		HJ	SW90218200
Naphthalene	ND	10	ug/L	06/30/10		HJ	SW90218200
n-Butylbenzene	ND	10	ug/L	06/30/10		HJ	SW90218200
n-Propylbenzene	ND	10	ug/L	06/30/10		HJ	SW90218200
o-Xylene	6.0	20	ug/L	06/30/10		HJ	SW90218200
p-Isopropyltoluene	ND	10	ug/L	06/30/10		HJ	SW90218200
sec-Butylbenzene	ND	10	ug/L	06/30/10		HJ	SW90218200
tert-Butylbenzene	ND	10	ug/L	06/30/10		HJ	SW90218200
Toluene	ND	10	ug/L	06/30/10		HJ	SW90218200
Total Xylenes	22	20	ug/L	06/30/10		HJ	SW90218200
<u>QA/QC Parameters</u>							
% 1,2-dichlorobenzene-d4	100		%	06/30/10		HJ	SW90218200
% Bromofluorobenzene	99		%	06/30/10		HJ	SW90218200
% Dibromofluoromethane	102		%	06/30/10		HJ	SW90218200
% Toluene-d8	99		%	06/30/10		HJ	SW90218200
<u>Semivolatiles</u>							
Acenaphthene	ND	8.0	ug/L	07/01/10		KCA	SW 8278
Acenaphthylene	ND	10	ug/L	07/01/10		KCA	SW 8278

Client ID: MN-4

Parameter	Result	RL	Units	Date	Time	By	Reference
Anthracene	ND	8.0	ug/L	07/11/10		KCA	SM 8270
Benzo(a)anthracene	ND	30	ug/L	07/11/10		KCA	SM 8270
Benzo(a)pyrene	ND	10	ug/L	07/11/10		KCA	SM 8270
Benzo(b)fluoranthene	ND	10	ug/L	07/11/10		KCA	SM 8270
Benzo(ghi)perylene	ND	10	ug/L	07/11/10		KCA	SM 8270
Benzo(k)fluoranthene	ND	10	ug/L	07/11/10		KCA	SM 8270
Chrysene	ND	10	ug/L	07/11/10		KCA	SM 8270
Dibenz(a,h)anthracene	ND	10	ug/L	07/11/10		KCA	SM 8270
Fluoranthene	ND	8.0	ug/L	07/11/10		KCA	SM 8270
Fluorene	ND	8.0	ug/L	07/11/10		KCA	SM 8270
Indeno(1,2,3-cd)pyrene	ND	10	ug/L	07/11/10		KCA	SM 8270
Naphthalene	ND	8.0	ug/L	07/11/10		KCA	SM 8270
Phenanthrene	ND	20	ug/L	07/11/10		KCA	SM 8270
Pyrene	ND	8.0	ug/L	07/11/10		KCA	SM 8270
PAHs GC-MS/MS							
% 2-Fluorobiphenyl	84		%	07/11/10		KCA	SM 8270
% Nitrobenzene-d5	68		%	07/11/10		KCA	SM 8270
% Terphenyl-d14	50		%	07/11/10		KCA	SM 8270

Comments:

If there are any questions regarding this data, please call Phoenix Client Services at extension 200.

ND=Not detected; BCL=Below Detection Level; RL=Reporting Level

This report must not be reproduced except in full as defined by the attached chain of custody.

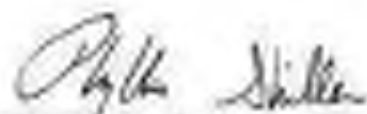

Phyllis Miller, Laboratory Director
July 14, 2010



Environmental Laboratories, Inc.
 527 East Middle Turnpike, P.O. Box 370, Manchester, CT 06045
 Tel: (800) 545-1102 Fax: (800) 545-0825



QA/QC Report

July 14, 2010

QA/QC Data

SDG I.D.: GAZ10015

Parameter	Blank	LC5 %	LC50 %	LC5 RPD	MS Rec %	MS Dup Rec %	RPD
QA/QC Batch 156373, QC Sample No: AZ19004 (AZ19017, AZ19018)							
Volatiles							
1,2,4-Trimethylbenzene	NO	92	106	14.1	97	97	10.9
1,3,5-Trimethylbenzene	NO	91	105	12.4	97	95	12.8
Benzene	NO	91	105	14.3	101	92	9.5
Ethylbenzene	NO	94	109	14.8	100	93	10.2
Isopropylbenzene	NO	88	99	11.8	102	88	14.7
n-Propylbenzene	NO	97	109	11.7	105	94	11.1
Methyl t-butyl ether (MTBE)	NO	99	93	6.3	92	101	9.5
Naphthalene	NO	95	128	65.9	114	79	36.3
n-Butylbenzene	NO	85	104	18.9	92	81	12.7
n-Pentylbenzene	NO	92	105	13.2	97	97	10.9
o-Xylene	NO	95	108	11.8	102	95	7.1
p-Isopropyltoluene	NO	91	106	15.2	95	85	12.2
sec-Butylbenzene	NO	92	104	12.2	96	88	14.1
tert-Butylbenzene	NO	92	106	14.1	101	89	12.8
Toluene	NO	92	105	13.2	101	92	9.3
% 1,2-dichlorobenzene-d4	101	99	98	1.0	98	97	1.0
% Bromobenzene	95	101	101	0.0	100	101	1.0
% Dichlorobenzene-d4	95	104	104	0.0	102	104	1.0
% Toluene-d8	98	99	100	1.0	100	99	1.0

QA/QC Batch 156305, QC Sample No: AZ19522 (AZ19015, AZ19016, AZ19017, AZ19018)

Semivolatiles

Acenaphthene	NO	85	82	3.8			
Acenaphthylene	NO	81	89	1.2			
Anthracene	NO	101	98	3.0			
Benzo(a)anthracene	NO	90	85	5.7			
Benzo(a)pyrene	NO	85	82	4.8			
Benzo(b)fluoranthene	NO	95	88	6.7			
Benzo(g)hperylene	NO	92	91	1.1			
Benzo(k)fluoranthene	NO	85	88	3.5			
Chrysene	NO	89	87	2.3			
Dibenz(a,h)anthracene	NO	109	101	2.0			
Fluoranthene	NO	95	97	1.0			
Fluorene	NO	92	93	3.2			
Indeno(1,2,3-cd)pyrene	NO	97	94	3.1			
Naphthalene	NO	75	78	0.0			
Phenanthrene	NO	90	85	4.5			
Pyrene	NO	95	94	1.1			
% 2-Fluorobiphenyl	78	81	89	1.2			
% Methylcyclohexane-d14	87	84	84	0.0			
% Toluene-d8	85	85	85	0.0			

QA/QC Data

G03 LO.: QAZ19015

Parameter	Blank	LC8 %	LC8D %	LC8 RPD	M8 Rec %	M8 Dup Rec %	RPD
Comment:							
A LC8 and LC8 Duplicate were performed instead of a matrix spike and matrix spike duplicate.							
QA/QC Batch 156904, QC Sample No: AZ20631 (AZ19016)							
Volatiles							
1,2,4-Trimethylbenzene	ND	90	92	2.2	90	80	11.8
1,3,5-Trimethylbenzene	ND	88	90	2.2	91	82	10.4
Benzene	ND	96	98	2.1	110	96	13.8
Ethylbenzene	ND	95	95	2.1	100	92	11.3
Isopropylbenzene	ND	84	85	1.2	96	84	13.3
m,p-Xylene	ND	96	96	6.0	102	92	10.3
Methyl t-butyl ether (MTBE)	ND	131	113	14.8	118	122	5.0
Naphthalene	ND	09	104	40.5	106	09	44.1
n-Butylbenzene	ND	85	92	7.9	86	77	13.3
n-Propylbenzene	ND	90	92	2.2	95	82	14.7
o-Xylene	ND	96	96	6.0	102	92	10.3
p-Isopropyltoluene	ND	89	92	3.3	91	80	12.9
sec-Butylbenzene	ND	85	92	4.4	95	83	13.5
tert-Butylbenzene	ND	87	92	5.0	97	80	15.8
Toluene	ND	100	102	1.0	115	102	10.2
% 1,2-dichlorobenzene-d4	98	102	101	1.0	101	100	1.0
% Bromofluorobenzene	98	105	103	1.9	100	108	2.9
% Dibromofluoromethane	110	114	107	6.0	115	115	6.0
% Toluene-d8	98	104	101	2.9	100	105	1.9

QA/QC Batch 156905, QC Sample No: AZ20623 (AZ19016)

Volatiles

1,2,4-Trimethylbenzene	ND	110	97	12.6
1,3,5-Trimethylbenzene	ND	105	93	13.1
Benzene	ND	105	94	12.0
Ethylbenzene	ND	105	95	12.8
Isopropylbenzene	ND	90	85	15.2
m,p-Xylene	ND	100	97	11.7
Methyl t-butyl ether (MTBE)	ND	104	101	2.9
Naphthalene	ND	140	107	26.7
n-Butylbenzene	ND	114	99	14.1
n-Propylbenzene	ND	105	93	13.1
o-Xylene	ND	110	99	10.5
p-Isopropyltoluene	ND	111	98	14.5
sec-Butylbenzene	ND	107	92	15.1
tert-Butylbenzene	ND	107	93	14.0
Toluene	ND	106	95	10.9
% 1,2-dichlorobenzene-d4	98	105	101	1.0
% Bromofluorobenzene	99	101	102	1.0
% Dibromofluoromethane	101	101	104	2.9
% Toluene-d8	102	102	100	2.0

Comment:

The MDL/ND are not reported for this batch.

QA/QC Data

GGG LO.: QAZ19015

Parameter	Blank	LCS %	LCS0 %	LCS RPD	MS Rec %	MS Dup Rec %	RPD
-----------	-------	----------	-----------	------------	-------------	-----------------	-----

If there are any questions regarding this data, please call Phoenix Client Services at extension 200.

RPD - Relative Percent Difference

LCS - Laboratory Control Sample

LCS0 - Laboratory Control Sample Duplicate

MS - Matrix Spike

MS Dup - Matrix Spike Duplicate

NC - No Criteria

Phyllis Shiller, Laboratory Director

July 14, 2010



Environmental Laboratories, Inc.
587 East Middle Turnpike, P.O. Box 170, Wallingford, CT 06495
Tel: (800) 640-1202 Fax: (860) 648-0825



NY Temperature Narration

July 14, 2010

SDG I.D.: GAZ19015

The samples in this delivery group were received at 4C.
(Note acceptance criteria is above freezing up to 6C)

4/0

SUB-SURFACE CHAIN OF CUSTODY

PAGE 1 of 1

NEED RESULTS ON JUL 18th by Dawn



CNS Job #:		Client:		Site:		Lab Project #:	
E28682		ACRS		4650 BROADWAY, NEW YORK, NY			
Sampling Methods		Report Format:		Laboratory Analysis		Sample Location / Remarks	
Sample ID	Date	Time	By	Method	By	Method	Remarks
MW-1	6/22/10	12:25		3	X	19015	(DEPTH TO GROUNDWATER) 4' 7"
MW-2	6/22/10	12:45		3	X	19016	4' 7.5"
MW-3	6/28/10	12:55		3	X	19017	4' 6.5"
MW-4	6/28/10	13:10		3	X	19018	4' 4"
Sent by: [Signature]		Date / Time:	Received by: [Signature]	Date / Time:	Results to:	Telephone:	
[Signature]		6/25/10 - 1330	[Signature]	6/28 2:32	C. POWERS	(516) 932-3228	
Sent by: [Signature]		Date / Time:	Received for Laboratory by:	Date / Time:	Turnaround Time:	Fax:	
[Signature]			[Signature]	6/28 11:50	STANDARD 5-DAY	(516) 932-3288	

EMAIL: jicatal@cnsmanagement.net

208 NEWTOWN ROAD, PLAINFIELD, NY 11603
Telephone: (516) 932-3228 • Fax: (516) 932-3288



October 29, 2010

Mr. Ryan Piper
New York State Department of Environmental Conservation
Division of Environmental Remediation, Region 2
1 Hunter's Point Plaza
47-49 21st Street
Long Island City, NY 11101

Re: Groundwater Sampling - September 2009
Site: 4650 Broadway, New York, NY 10040
NYSDEC Spill # 09-02240
CNS Job #: 820682

Dear Mr. Piper,

On Thursday, September 30, 2010, CNS Management Corp. (CNS) collected groundwater samples from four (4) existing monitoring wells located at 4650 Broadway in New York, New York; referred to hereafter as the subject site. See Figure I: Site Location Map.

Background

Based on findings of a subsurface investigation, plume contamination was identified within the groundwater at the subject site. Based on these findings CNS compiled and executed a NYSDEC approved Remedial Action Plan dated June 12, 2009 (NYSDEC RAP Approval Email dated July 10, 2009), bound under a separate cover, which consisted of the removal of Underground Storage Tanks (UST) and associated impacted soils, if applicable; and the installation of monitoring wells and utilizing RegenOx™ chemical oxidizer injections, to effectively remediate the groundwater. Note: prior to the RegenOx™ application, CNS collected a round of groundwater samples from each monitoring well to establish a site baseline. The previous rounds of quarterly sampling were performed on 9/30/2009, 12/29/2009, 3/29/2010 and 6/29/2010.

Upon completion of remediation, CNS submitted a Remediation Report (Remediation Report dated October 22, 2009 bound under a separate cover) and was subsequently directed by the NYSDEC to collect quarterly groundwater samples.

Field Activities

Groundwater samples were collected from the four (4) existing on-site monitoring wells labeled MW-1 through MW-4 (See Figure II: Monitoring Well Locations). Prior to collecting the groundwater samples, CNS measured the depth to groundwater from the top of the well casings utilizing an electronic Kock Water Level Meter.

Prior to sampling, the wells were purged of 3 to 5 well volumes utilizing a low flow submersible pump with disposable tubing. In addition, after the final well purge within each monitoring well, measurements for temperature, conductivity, pH, dissolved oxygen and oxygen-reduction potential (ORP) were

collected, utilizing a YSI 356 Multi Probe System within non-chemically analyzed clean sample jars. See Table I for Groundwater Measurements.

The collected groundwater samples were collected in accordance with USEPA "Test Methods for Evaluating Solid Waste, Physical-Chemical Methods" (SW-846) and analyzed for VOCs and SVOCs in accordance with NYSDEC State Protocols under EPA analytical Methods 8260 and 8270. The groundwater samples were placed in laboratory supplied glassware, packed in an ice-filled cooler accompanied by chain-of-custody documentation and picked up onsite by Phoenix Environmental Laboratories, Inc. and transported to their facility located at 587 East Middle Turnpike, Marchmont, CT 06040. See Appendix A for Laboratory Analytical Data Sheets.

The collected groundwater samples were compared against the NYSDEC's Technical & Operational Guidance Series (TOGS) 1.1.1 Ambient Water Quality Standards and Groundwater Effluent Limitations (NYSDEC Groundwater Standards). A summary of the analytical results in the table overleaf.

Groundwater Measurement Parameters

As indicated in Table I on the following page, temperature levels ranged between 59.59°F through 69.41°F with an average temperature of 66.73°F. pH levels ranged between 7.66 through 7.32. Dissolved Oxygen levels ranged between 1.01 through 3.3 mg/l. Qualitative ORP levels ranged from -217.8 through -163.3.

Groundwater Analytical Result Interpretation

The subject site's baseline groundwater sampling event occurred on 5/12/2009 prior to the RepexOx™ application. Current analytical results compared to the NYSDEC Groundwater Standards are summarized below and shown within Table II on the following pages.

Monitoring wells MW-1 and MW-2 have both been identified with slight increases in contaminant levels, where the VOC's VOC's 1,2,4-Trimethylbenzene, 1,3,5-Trimethylbenzene, Benzene, Ethylbenzene, Isopropylbenzene, m,p-Xylene, Naphthalene, n-Propylbenzene, o-Xylene, sec-Butylbenzene and tert-Butylbenzene, respectively, were detected at levels exceeding the NYSDEC Groundwater Standards. Additionally, the SVOC Naphthalene was also identified exceeding the standards within both monitoring wells.

Monitoring well MW-3 remains within the same general contaminant levels when compared against the previous two sampling events, where several VOC contaminants remain above the NYSDEC Groundwater Standards. The SVOC Benzo (a) anthracene was also identified just above the groundwater standard of 0.001ppb.

Monitoring well MW-4 was also reported with a slight increase, where VOC's 1,2,4-Trimethylbenzene, 1,3,5-Trimethylbenzene, Ethylbenzene, m,p-Xylene and o-Xylene were identified above the standards. SVOC concentration remains at non-detect.

Table 1: Groundwater Measurements

Monitoring Well #	MW-1				
Date	9/02/2010	10/20/2009	1/28/2010	6/28/2010	9/20/2010
Depth to Groundwater	(4' 7")	(5' 2")	(4' 5")	(4' 7")	(4' 7")
Time Collected	11:14	16:30	17:26	17:26	15:35
Temperature (F)	67.36	66.71	63.26	63.70	63.11
Conductivity (u/mcm)	1106	912	836	836	793
Dissolved Oxygen (mg/L)	8.87	10.2	8.02	7.08	5.38
pH	7.33	6.75	7.10	7.30	7.17
ORP	-87.7	-84.0	7.47	-25.7	-117.0

Monitoring Well #	MW-2				
Date	9/02/2010	10/20/2009	1/28/2010	6/28/2010	9/20/2010
Depth to Groundwater	(4' 7")	(4' 2")	(4' 5")	(4' 10")	(5' 4")
Time Collected	11:38	17:50	17:35	17:45	15:44
Temperature (F)	67.01	56.35	58.87	62.05	59.87
Conductivity (u/mcm)	1104	934	838	620	523
Dissolved Oxygen (mg/L)	7.95	8.72	8.205	7.32	5.27
pH	8.41	7.67	7.35	7.32	7.26
ORP	-85.3	-88.5	7.27	-28.3	-106.1

Monitoring Well #	MW-3				
Date	9/02/2010	10/20/2009	1/28/2010	6/28/2010	9/20/2010
Depth to Groundwater	(4' 4")	(4' 2")	(4' 5")	(4' 6.5")	(5' 3")
Time Collected	11:37	16:50	17:37	17:05	15:37
Temperature (F)	66.17	57.35	52.40	60	59.39
Conductivity (u/mcm)	7146	9205	8392	3867	6617
Dissolved Oxygen (mg/L)	9.05	10.14	8.889	7.38	7.25
pH	6.06	7.95	7.75	7.41	7.32
ORP	-106.3	-86.3	7.76	-207.5	-100.1

Monitoring Well #	MW-4				
Date	9/02/2010	10/20/2009	1/28/2010	6/28/2010	9/20/2010
Depth to Groundwater	(4' 5")	(4' 0")	(4' 5")	(4' 4")	(5' 0")
Time Collected	11:05	17:42	17:52	17:30	15:27
Temperature (F)	66.04	57.30	54.26	62.00	60.11
Conductivity (u/mcm)	5304	9300	7254	2530	56.5
Dissolved Oxygen (mg/L)	4.27	8.06	7.46	6.28	3.3
pH	7.25	7.78	7.56	6.9	7.20
ORP	-72.2	-56.4	7.34	-80.3	-107.3

Table II: Groundwater Results Summary

Analyte	Concentration	Site 1						MDEQ/DOH Threshold Level
		8/10/2010 (# 4.0%)	8/10/2010 (# 7.0%)	12/02/09 (# 2%)	12/02/09 (# 3%)	8/26/09 (# 7%)	8/26/09 (# 7%)	
VOC	1,1,1-Trichloroethane	200	200	50	140	70	50	1
	1,1,2-Trichloroethane	45	50	50	40	70	50	1
	Benzene	50	75	75	50	75	75	1
	Chlorobenzene	100	200	100	100	200	100	1
	o-Dichlorobenzene	100	57	57	50	50	57	1
	m,p-Dichlorobenzene	200	200	100	200	200	100	1
	1,2-Dichloroethane	100	100	100	100	100	100	1
	1,1-Dichloroethene	50	50	50	50	50	50	50
	1,1,1-Trichloroethene	100	50	50	70	50	100	1
	1,1,2-Trichloroethene	50	50	50	50	50	50	1
	1,1-Dichloroethane	50	50	50	50	50	50	1
	1,1,1-Trichloroethane	50	50	50	50	50	50	1
	1,1,2-Trichloroethane	50	50	50	50	50	50	1
	1,1,1-Trichloroethene	50	50	50	50	50	50	1
	1,1,2-Trichloroethene	50	50	50	50	50	50	1
PVA	Acetone	100	50	50	100	75	75	50
	Diethylamine	50	50	50	50	50	50	100
	Diethylphthalate	50	50	50	50	50	50	50
	Hexamethylenes	50	50	50	50	50	50	50

Analyte	Concentration	Site 2						MDEQ/DOH Threshold Level
		8/10/2010 (# 6.5%)	8/10/2010 (# 7%)	12/02/09 (# 2%)	12/02/09 (# 3%)	8/26/09 (# 7.5%)	8/26/09 (# 7%)	
VOC	1,1,1-Trichloroethane	50	50	50	50	50	50	1
	1,1,2-Trichloroethane	50	100	50	75	100	100	1
	Benzene	50	50	50	50	50	50	1
	Chlorobenzene	10	50	50	50	70	70	1
	o-Dichlorobenzene	10	75	50	75	75	75	1
	m,p-Dichlorobenzene	10	100	50	75	100	100	1
	1,2-Dichloroethane	10	75	50	75	75	75	10
	1,1-Dichloroethene	50	50	50	50	50	50	1
	1,1,1-Trichloroethene	10	10	50	10	20	10	1
	1,1,2-Trichloroethene	10	100	50	75	100	100	1
	1,1-Dichloroethane	10	50	50	10	75	50	1
	1,1,1-Trichloroethane	10	50	50	10	75	50	1
	1,1,2-Trichloroethane	50	50	50	50	50	50	1
	1,1,1-Trichloroethene	50	50	50	50	50	50	1
	1,1,2-Trichloroethene	50	50	50	50	50	50	1
PVA	Diethylphthalate	50	50	50	50	50	50	50
	Acetone	50	50	50	50	50	50	50

Notes: MDEQ/DOH Standards - New York State Department of Environmental Conservation (NYS) 1.1.1 (New York State Groundwater Remediation Criteria)
 M1 - State (Federal) and Laboratory's Minimum Detectable Limit (MDL) analysis and interpretation
 Concentrations exceeding the MDEQ/DOH Standards are highlighted in red.



Table II: Groundwater Results Summary

Analyte	Concentration	Site 1						MDEQ/DOH Maximum Level
		10/2009 (# FT)	9/30/09 (# FT)	12/09/09 (# FT)	10/2009 (# FT)	8/20/09 (# FT)	9/30/09 (# FT)	
VOC	1,1,1-Trichloroethane	140	140	7	140	140	140	1
	1,1,2-Trichloroethane	44	14	7	9	6	12	1
	Benzene	90	90	90	90	1.0	1.1	1
	Chlorobenzene	10	10	11	9	10	10	1
	Dichlorobenzene	10	11	11	6.7	1.0	1.1	1
	o-Chlorotoluene	140	140	140	140	140	140	1
	p-Chlorotoluene	10	10	1.2	11	1.0	1.0	10
	m-Chlorotoluene	90	90	71	1.4	90	1.1	1
	1,2-Dichloroethane	140	14	1.1	10	1.0	1.0	1
	1,1-DCE	1.0	1.0	1.0	1.0	1.0	1.0	1
	1,1,1,2-Tetrahydrofuran	10	90	100	1.7	90	1.1	1
	o-x-Toluenes	90	90	1.4	90	90	90	1
	m-x-Toluenes	90	90	90	90	90	90	1
	o-xylene	90	90	10	90	90	90	1
1,4-Dioxin	1000	1270	100	100	1.0	1.0	10	
PVA	Acetone	10	10	10	1.1	1.1	1.1	10
	Propylalcohol	90	90	10	90	90	1.007	1000

Analyte	Concentration	Site 2						MDEQ/DOH Maximum Level
		10/2009 (# FT)	9/30/09 (# FT)	12/09/09 (# FT)	10/2009 (# FT)	8/20/09 (# FT)	9/30/09 (# FT)	
VOC	1,1,1-Trichloroethane	10	90	1	1.1	1.0	1.1	1
	1,1,2-Trichloroethane	10	90	10	1.1	1.1	1.1	1
	Benzene	90	90	90	90	90	90	1
	Chlorobenzene	10	90	10	90	1.7	1.7	1
	Dichlorobenzene	1	90	10	90	90	1.1	1
	o-Chlorotoluene	100	90	90	90	10	10	1
	p-Chlorotoluene	10	90	1.1	90	90	1.1	10
	m-Chlorotoluene	90	90	10	90	90	90	1
	1,2-Dichloroethane	10	90	10	10	90	1.1	1
	1,1-DCE	10	90	10	90	1.0	1.0	1
	1,1,1,2-Tetrahydrofuran	1.1	90	10	10	90	90	1
	o-x-Toluenes	90	90	10	90	90	90	1
	m-x-Toluenes	90	90	10	90	90	90	1
	o-xylene	10	90	10	90	1.0	1.0	10
1,4-Dioxin	10	90	10	90	1.0	1.0	10	
PVA	Acetone	90	90	10	90	90	90	10

Notes: MDEQ/DOH standards - New York State Department of Environmental Conservation, Title 19 of the Code of Official Regulations
 MCL - State Indicator above Secretary's Minimum Indicator Limit as Minimum Analysis and Enforcement
 Concentrations exceeding the MCL/Secretary's Standard are highlighted in red.

Conclusions

Gasoline related contamination remains present at the subject site from the past underground storage tanks as observed within the past subsurface investigation and groundwater sampling completed by CNS. Based upon analytical results, groundwater contaminant levels remain unchanged or slightly increased when compared against the previous June 2010 sampling event.

As indicated in Table 1, the groundwater measurement parameters of temperature, pH, dissolved oxygen and oxygen reduction potential (ORP) indicate favorable ranges for active oxidation and microorganisms; however these levels need to be substantiated via further monitoring. The next groundwater sampling event is scheduled for December of 2010.

Enclosed within this report are site drawings and laboratory analytical results. If you have any questions or require any additional information please call me at (516) 932-3228.

Prepared by:

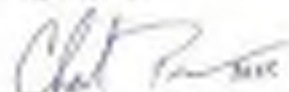

Charles Peters
President

CC: Elms Slaby, Arcadis P/A Sherman Avenue LLC



Figure 1
Site Location Map



SUBJECT SITE

 CNV CONSULTANTS 200 100 10000 Road, Suite 100 Basking Ridge, NJ 07005	PREPARED FOR: ALUMINUM POLYMER SYSTEMS, LLC 100 WASHINGTON AVE. 8TH FLOOR, WESTFIELD, NJ 07090	SUBJECT: 4600 BROOKHAVEN NEW YORK, NY 10048	
	DATE: 8/11/09	DRAWN BY: ESH/GE	SHEET NO.: 46
TITLE: SITE LOCATION MAP		SCALE: AS SHOWN	

Figure II
Monitoring Well Locations

 200 Sacramento Street Alhambra, CA 91801	SITE: BASMENT, 4th 402 Broadway New York, NY 10012		PREPARED FOR: Multiple Pro (previously owned by 111 Broadway LLC, 111 W 111th Street, NY 10019)		TITLE: REMEDIATION WELL LOCATIONS	SYMBOLS:  = existing well location	NOTES:
	DATE: 11/10/11	SCALE: 1" = 10'	DESIGNED BY: J. GARDNER	CHECKED BY: J. GARDNER			

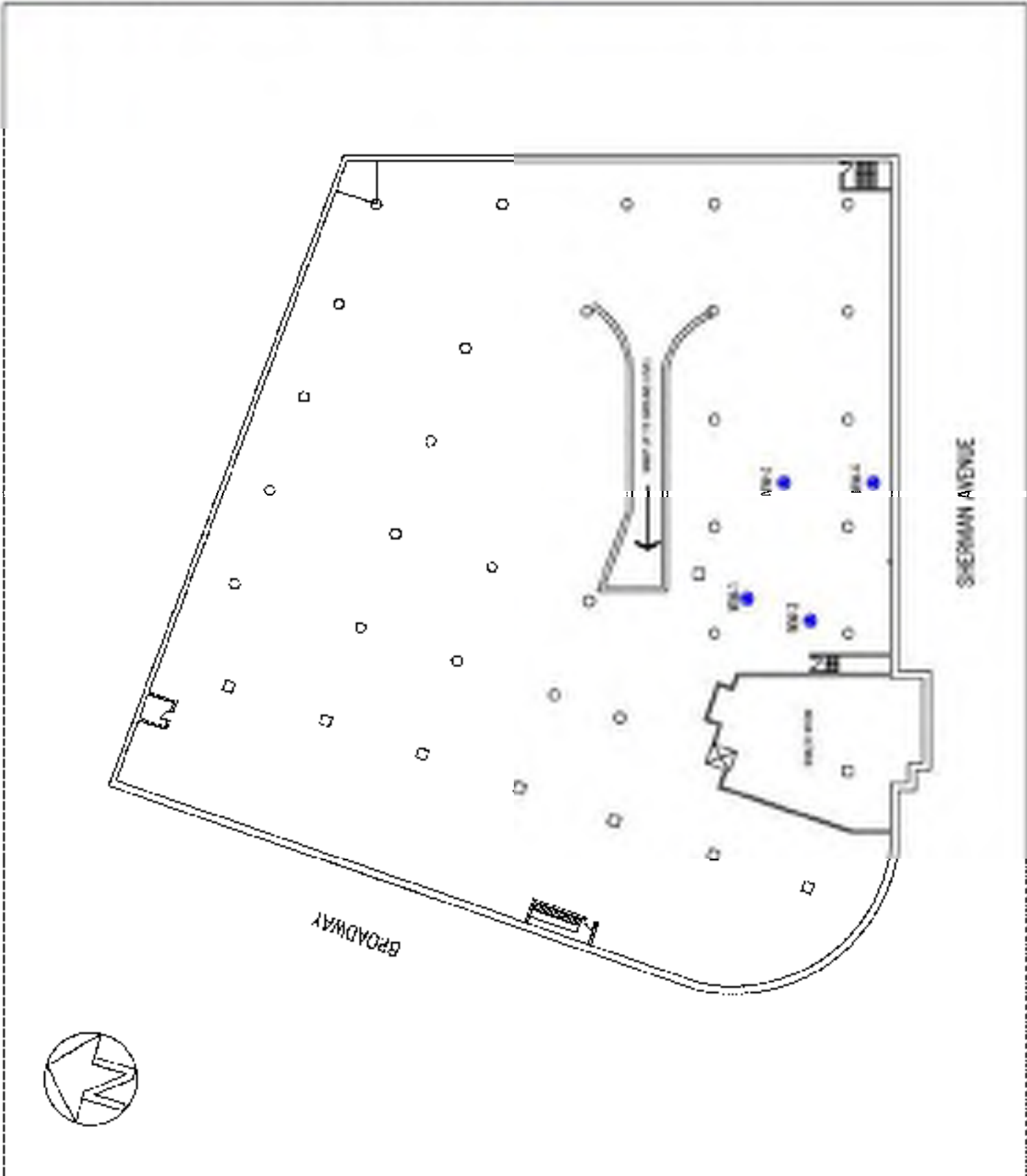

Appendix A

Laboratory Analytical Report w/ Chain of Custody



Friday, October 08, 2010

Attn: Mr. Charles Powers
CNS Management Corp
208 Newtown Road
Plainville, NY 11803-4307

Project ID: E28682
Sample IDs: A261018 - A261021

This laboratory is in compliance with the QA/QC procedures outlined in EPA 600/4-79-019, Handbook for Analytical Quality in Water and Waste Water, March 1979, SW846 QA/QC and NELAP requirements of procedures used.

This report contains results for the parameters tested, under the sampling conditions described on the Chain Of Custody, as received by the laboratory.

A scanned version of the COC form accompanies the analytical report and is an exact duplicate of the original.

If you have any questions concerning this testing, please do not hesitate to contact Phoenix Client Services at ext. 200.

Sincerely yours,

A handwritten signature in black ink, appearing to read "Phyllis Shiller".

Phyllis Shiller
Laboratory Director

NELAP - #NY11301
CT Lab Registration #PH-0618
MA Lab Registration #MA-CT-007
ME Lab Registration #CT-007
NH Lab Registration #213693-A,B
NJ Lab Registration #CT-003
NY Lab Registration #11301
PA Lab Registration #68-03530
RI Lab Registration #63
VT Lab Registration #VT11301



Environmental Laboratories, Inc.
587 East Middle Turnpike, P.O. Box 879, Manchester, CT 06045
Tel. (800) 645-1102 Fax (860) 645-0023



Analysis Report

October 08, 2010

FOR: Attn: Mr. Charles Powers
CNS Management Corp
208 Newtown Road
Plainville, NY 11803-4337

Sample Information

Matrix: WATER
Location Code: CNS
Rush Request:
P.O.#:

Custody Information

Collected by:
Received by: LB
Analyzed by: see "By" below

Date: 09/30/10 15:35
10/01/10 17:06

Laboratory Data

SDG ID: GA281018
Phoenix ID: A281018

Project ID: E28682
Client ID: MW-1

Parameter	Result	RL	Units	Date	Time	By	Reference
Semi-Volatile Extraction	Completed			10/01/10		OK	SW00100020
<u>Volatile Organic Compounds</u>							
1,2,4-Trimethylbenzene	900	20	ug/L	10/01/10		RL	SW00218000
1,3,5-Trimethylbenzene	290	20	ug/L	10/01/10		RL	SW00218000
Benzene	28	14	ug/L	10/01/10		RL	SW00218000
Ethylbenzene	180	20	ug/L	10/01/10		RL	SW00218000
Isopropylbenzene	41	20	ug/L	10/01/10		RL	SW00218000
m,p-Xylene	900	40	ug/L	10/01/10		RL	SW00218000
Methyl n-butyl ether (MTBE)	ND	20	ug/L	10/01/10		RL	SW00218000
Naphthalene	100	20	ug/L	10/01/10		RL	SW00218000
n-Butylbenzene	ND	20	ug/L	10/01/10		RL	SW00218000
n-Propylbenzene	100	20	ug/L	10/01/10		RL	SW00218000
o-Xylene	140	40	ug/L	10/01/10		RL	SW00218000
p-Isopropyltoluene	ND	20	ug/L	10/01/10		RL	SW00218000
sec-Butylbenzene	450	20	ug/L	10/01/10		RL	SW00218000
tert-Butylbenzene	110	20	ug/L	10/01/10		RL	SW00218000
Toluene	ND	20	ug/L	10/01/10		RL	SW00218000
Total Xylenes	1870	40	ug/L	10/01/10		RL	SW00218000
<u>QA/QC Parameters</u>							
% 1,2-dichlorobenzene-d4	100		%	10/01/10		RL	SW00218000
% Bromofluorobenzene	98		%	10/01/10		RL	SW00218000
% Dibromofluoromethane	97		%	10/01/10		RL	SW00218000
% Toluene-d8	101		%	10/01/10		RL	SW00218000
<u>Semivolatiles by SIM</u>							
2-Methylnaphthalene	8.8	25	ug/L	10/01/10		NCA	6270(SIM)
Acenaphthene	ND	25	ug/L	10/01/10		NCA	8070(SIM)

Parameter	Result	RL	Units	Date	Time	By	Reference
Acenaphthylene	ND	0.10	ug/L	10/27/10		KCA	8270(SIM)
Anthracene	ND	2.0	ug/L	10/27/10		KCA	8270(SIM)
Benzo(a)anthracene	ND	0.020	ug/L	10/27/10		KCA	8270(SIM)
Benzo(a)pyrene	ND	0.020	ug/L	10/27/10		KCA	8270(SIM)
Benzo(b)fluoranthene	ND	0.020	ug/L	10/27/10		KCA	8270(SIM)
Benzo(g,h)perylene	ND	2.0	ug/L	10/27/10		KCA	8270(SIM)
Benzo(k)fluoranthene	ND	0.020	ug/L	10/27/10		KCA	8270(SIM)
Chrysene	ND	0.020	ug/L	10/27/10		KCA	8270(SIM)
Dibenz(a,h)anthracene	ND	0.010	ug/L	10/27/10		KCA	8270(SIM)
Fluoranthene	ND	2.0	ug/L	10/27/10		KCA	8270(SIM)
Fluorene	ND	2.0	ug/L	10/27/10		KCA	8270(SIM)
Indeno(1,2,3-cd)pyrene	ND	0.020	ug/L	10/27/10		KCA	8270(SIM)
Naphthalene	47	2.0	ug/L	10/27/10		KCA	8270(SIM)
Phenanthrene	0.061	0.020	ug/L	10/27/10		KCA	8270(SIM)
Pyrene	ND	2.0	ug/L	10/27/10		KCA	8270(SIM)
PAHs Summary							
% 2-Fluorobiphenyl	66		%	10/27/10		KCA	8270(SIM)
% Nitrobenzene-d5	120		%	10/27/10		KCA	8270(SIM)
% Terphenyl-d14	66		%	10/27/10		KCA	8270(SIM)

Comments:

If there are any questions regarding this data, please call Phoenix Client Services at extension 200.

ND=Not detected BDL=Below Detection Level RL=Reporting Level

This report must not be reproduced except in full as defined by the attached chain of custody.

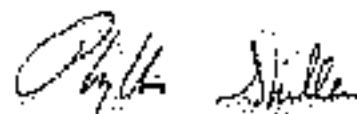
 Phyllis Stiffer, Laboratory Director
 October 11, 2010



Environmental Laboratories, Inc.
 587 East Middle Turnpike, P.O. Box 879, Manchester, CT 06045
 Tel. (800) 645-1102 Fax (860) 645-0023



Analysis Report

October 08, 2010

FOR: Attn: Mr. Charles Powers
 CNS Management Corp
 208 Newtown Road
 Plainville, NY 11803-4337

Sample Information

Matrix: WATER
 Location Code: CNS
 Rush Request:
 P.O.#:

Custody Information

Collected by:
 Received by: LB
 Analyzed by: see "By" below

Date: 09/30/10 15:44
 10/01/10 17:06

Laboratory Data

SDG ID: GA281018
 Phoenix ID: A281019

Project ID: E28682
 Client ID: MW-2

Parameter	Result	RL	Units	Date	Time	By	Reference
Semi-Volatile Extraction	Completed			10/01/10		OK	SW00100020
<u>Volatile Organic Compounds</u>							
1,2,4-Trimethylbenzene	120	5.0	ug/L	10/02/10		RL	SW00218000
1,3,5-Trimethylbenzene	150	5.0	ug/L	10/02/10		RL	SW00218000
Benzene	ND	2.5	ug/L	10/02/10		RL	SW00218000
Ethylbenzene	150	5.0	ug/L	10/02/10		RL	SW00218000
Isopropylbenzene	32	5.0	ug/L	10/02/10		RL	SW00218000
m,p-Xylene	840	10	ug/L	10/02/10		RL	SW00218000
Methyl n-butyl ether (MTBE)	ND	5.0	ug/L	10/02/10		RL	SW00218000
Naphthalene	95	5.0	ug/L	10/02/10		RL	SW00218000
n-Butylbenzene	ND	5.0	ug/L	10/02/10		RL	SW00218000
n-Propylbenzene	48	5.0	ug/L	10/02/10		RL	SW00218000
o-Xylene	310	10	ug/L	10/02/10		RL	SW00218000
p-Isopropyltoluene	ND	5.0	ug/L	10/02/10		RL	SW00218000
sec-Butylbenzene	ND	5.0	ug/L	10/02/10		RL	SW00218000
tert-Butylbenzene	ND	5.0	ug/L	10/02/10		RL	SW00218000
Toluene	ND	5.0	ug/L	10/02/10		RL	SW00218000
Total Xylenes	1330	10	ug/L	10/02/10		RL	SW00218000
<u>QA/QC Samples</u>							
% 1,2-dichlorobenzene-d4	102		%	10/02/10		RL	SW00218000
% Bromofluorobenzene	94		%	10/02/10		RL	SW00218000
% Dibromofluoromethane	99		%	10/02/10		RL	SW00218000
% Toluene-d8	95		%	10/02/10		RL	SW00218000
<u>Semivolatiles by SIM</u>							
2-Methylnaphthalene	ND	2.5	ug/L	10/01/10		NCA	6270(SIM)
Acenaphthene	ND	2.5	ug/L	10/01/10		NCA	3070(SIM)

Parameter	Result	RL	Units	Date	Time	By	Reference
Acenaphthylene	ND	0.00	ug/L	10/27/10		KCA	8270(SIM)
Anthracene	ND	2.0	ug/L	10/27/10		KCA	8270(SIM)
Benzo(a)anthracene	ND	0.020	ug/L	10/27/10		KCA	8270(SIM)
Benzo(a)pyrene	ND	0.020	ug/L	10/27/10		KCA	8270(SIM)
Benzo(b)fluoranthene	ND	0.020	ug/L	10/27/10		KCA	8270(SIM)
Benzo(g,h)perylene	ND	2.0	ug/L	10/27/10		KCA	8270(SIM)
Benzo(k)fluoranthene	ND	0.020	ug/L	10/27/10		KCA	8270(SIM)
Chrysene	ND	0.020	ug/L	10/27/10		KCA	8270(SIM)
Dibenz(a,h)anthracene	ND	0.010	ug/L	10/27/10		KCA	8270(SIM)
Fluoranthene	ND	2.0	ug/L	10/27/10		KCA	8270(SIM)
Fluorene	ND	2.0	ug/L	10/27/10		KCA	8270(SIM)
Indeno(1,2,3-cd)pyrene	ND	0.020	ug/L	10/27/10		KCA	8270(SIM)
Naphthalene	30	2.0	ug/L	10/27/10		KCA	8270(SIM)
Phenanthrene	ND	0.020	ug/L	10/27/10		KCA	8270(SIM)
Pyrene	ND	2.0	ug/L	10/27/10		KCA	8270(SIM)
PAHs Summary							
% 2-Fluorobiphenyl	52		%	10/27/10		KCA	8270(SIM)
% Nitrobenzene-d5	88		%	10/27/10		KCA	8270(SIM)
% Terphenyl-d14	63		%	10/27/10		KCA	8270(SIM)

Comments:

If there are any questions regarding this data, please call Phoenix Client Services at extension 200.

ND=Not detected BDL=Below Detection Level RL=Reporting Level

This report must not be reproduced except in full as defined by the attached chain of custody.

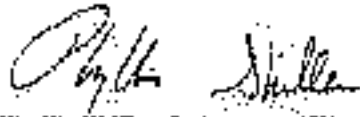
 Phyllis Stiffer, Laboratory Director
 October 11, 2010



Environmental Laboratories, Inc.
 587 East Middle Turnpike, P.O. Box 879, Manchester, CT 06045
 Tel. (860) 645-1102 Fax (860) 645-0023



Analysis Report

October 08, 2010

FOR: Attn: Mr. Charles Powers
 CNS Management Corp
 208 Newtown Road
 Plainville, NY 11803-4337

Sample Information

Matrix: WATER
 Location Code: CNS
 Rush Request:
 P.O.#:

Custody Information

Collected by:
 Received by: LB
 Analyzed by: see "By" below

Date: 09/30/10 15:53
 10/01/10 17:06

Laboratory Data

SDG ID: GA281018
 Phoenix ID: A281000

Project ID: E28682
 Client ID: MW-3

Parameter	Result	RL	Units	Date	Time	By	Reference
Semi-Volatile Extraction	Completed			10/06/10		OO	SW05109520
<u>Volatile Organic Compounds</u>							
1,2,4-Trimethylbenzene	120	10	ug/L	10/04/10		RL	SW00218200
1,3,5-Trimethylbenzene	20	10	ug/L	10/04/10		RL	SW00218200
Benzene	1.0	0.70	ug/L	10/04/10		RL	SW00218200
Ethylbenzene	41	10	ug/L	10/04/10		RL	SW00218200
Isopropylbenzene	6.2	10	ug/L	10/04/10		RL	SW00218200
m,p-Xylene	230	20	ug/L	10/04/10		RL	SW00218200
Methyl t-butyl ether (MTBE)	ND	10	ug/L	10/04/10		RL	SW00218200
Naphthalene	18	10	ug/L	10/04/10		RL	SW00218200
n-Butylbenzene	2.4	10	ug/L	10/04/10		RL	SW00218200
n-Propylbenzene	12	10	ug/L	10/04/10		RL	SW00218200
o-Xylene	81	20	ug/L	10/04/10		RL	SW00218200
p-Isopropyltoluene	1.7	10	ug/L	10/04/10		RL	SW00218200
sec-Butylbenzene	ND	10	ug/L	10/04/10		RL	SW00218200
tert-Butylbenzene	ND	10	ug/L	10/04/10		RL	SW00218200
Toluene	ND	10	ug/L	10/04/10		RL	SW00218200
Total Xylenes	381	20	ug/L	10/04/10		RL	SW00218200
<u>QA/QC Parameters</u>							
% 1,2-dichlorobenzene-d4	100		%	10/04/10		RL	SW00218200
% Bromofluorobenzene	92		%	10/04/10		RL	SW00218200
% Dibromofluoromethane	100		%	10/04/10		RL	SW00218200
% Toluene-d8	94		%	10/04/10		RL	SW00218200
<u>Semivolatiles by SIM</u>							
2-Methylnaphthalene	ND	25	ug/L	10/01/10		KCA	6270(SIM)
Acenaphthene	ND	25	ug/L	10/01/10		KCA	1070(SIM)

Client ID: MN-3

Parameter	Result	RL	Units	Date	Time	By	Reference
Acenaphthylene	ND	0.00	ug/L	10/27/10		KCA	8270(SIM)
Anthracene	ND	2.0	ug/L	10/27/10		KCA	8270(SIM)
Benzo(a)anthracene	0.027	0.020	ug/L	10/27/10		KCA	8270(SIM)
Benzo(a)pyrene	ND	0.020	ug/L	10/27/10		KCA	8270(SIM)
Benzo(b)fluoranthene	ND	0.020	ug/L	10/27/10		KCA	8270(SIM)
Benzo(g,h)perylene	ND	2.0	ug/L	10/27/10		KCA	8270(SIM)
Benzo(k)fluoranthene	ND	0.020	ug/L	10/27/10		KCA	8270(SIM)
Chrysene	ND	0.020	ug/L	10/27/10		KCA	8270(SIM)
Dibenz(a,h)anthracene	ND	0.010	ug/L	10/27/10		KCA	8270(SIM)
Fluoranthene	ND	2.0	ug/L	10/27/10		KCA	8270(SIM)
Fluorene	ND	2.0	ug/L	10/27/10		KCA	8270(SIM)
Indeno(1,2,3-cd)pyrene	ND	0.020	ug/L	10/27/10		KCA	8270(SIM)
Naphthalene	2.8	2.0	ug/L	10/27/10		KCA	8270(SIM)
Phenanthrene	ND	0.020	ug/L	10/27/10		KCA	8270(SIM)
Pyrene	ND	2.0	ug/L	10/27/10		KCA	8270(SIM)
PAHs - Isotopes							
% 2-Fluorobiphenyl	63		%	10/27/10		KCA	8270(SIM)
% Nitrobenzene-d5	74		%	10/27/10		KCA	8270(SIM)
% Terphenyl-d14	63		%	10/27/10		KCA	8270(SIM)

Comments:

If there are any questions regarding this data, please call Phoenix Client Services at extension 200.

ND=Not detected BDL=Below Detection Level RL=Reporting Level

This report must not be reproduced except in full as defined by the attached chain of custody.

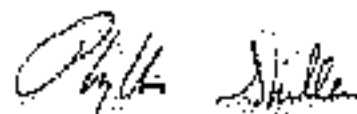
 Phyllis Stiffer, Laboratory Director
 October 11, 2010



Environmental Laboratories, Inc.
 587 East Middle Turnpike, P.O. Box 879, Manchester, CT 06045
 Tel. (860) 645-1102 Fax (860) 645-0023



Analysis Report

October 08, 2010

FOR: Attn: Mr. Charles Powers
 CNS Management Corp
 208 Newtown Road
 Plainville, NY 11803-4337

Sample Information

Matrix: WATER
 Location Code: CNS
 Rush Request:
 P.O.#:

Custody Information

Collected by:
 Received by: LB
 Analyzed by: see "By" below

Date: 09/30/10 18:07
 10/01/10 17:06

Laboratory Data

SDG ID: GA281018
 Phoenix ID: A281001

Project ID: E28682
 Client ID: MWL4

Parameter	Result	RL	Units	Date	Time	By	Reference
Semi-Volatile Extraction	Completed			10/01/10		OO	SW05109520
<u>Volatile Organic Compounds</u>							
1,2,4-Trimethylbenzene	22	10	ug/L	10/01/10		RL	SW00218200
1,3,5-Trimethylbenzene	8.9	10	ug/L	10/01/10		RL	SW00218200
Benzene	ND	3.79	ug/L	10/01/10		RL	SW00218200
Ethylbenzene	8.7	10	ug/L	10/01/10		RL	SW00218200
Isopropylbenzene	1.6	10	ug/L	10/01/10		RL	SW00218200
m,p-Xylene	38	20	ug/L	10/01/10		RL	SW00218200
Methyl n-butyl ether (MTBE)	ND	10	ug/L	10/01/10		RL	SW00218200
Naphthalene	4.0	10	ug/L	10/01/10		RL	SW00218200
n-Butylbenzene	ND	10	ug/L	10/01/10		RL	SW00218200
n-Propylbenzene	2.6	10	ug/L	10/01/10		RL	SW00218200
o-Xylene	15	20	ug/L	10/01/10		RL	SW00218200
p-Isopropyltoluene	ND	10	ug/L	10/01/10		RL	SW00218200
sec-Butylbenzene	ND	10	ug/L	10/01/10		RL	SW00218200
tert-Butylbenzene	ND	10	ug/L	10/01/10		RL	SW00218200
Toluene	ND	10	ug/L	10/01/10		RL	SW00218200
Total Xylenes	53	20	ug/L	10/01/10		RL	SW00218200
<u>QA/QC Parameters</u>							
% 1,2-dichlorobenzene-d4	106		%	10/01/10		RL	SW00218200
% Bromofluorobenzene	106		%	10/01/10		RL	SW00218200
% Dibromofluoromethane	94		%	10/01/10		RL	SW00218200
% Toluene-d8	102		%	10/01/10		RL	SW00218200
<u>Semivolatiles by SIM</u>							
2-Methylnaphthalene	ND	25	ug/L	10/01/10		KCA	6270(SIM)
Acenaphthene	ND	25	ug/L	10/01/10		KCA	3070(SIM)

Parameter	Result	RL	Units	Date	Time	By	Reference
Acenaphthylene	ND	0.00	ug/L	10/27/10		KCA	8270(SIM)
Anthracene	ND	2.0	ug/L	10/27/10		KCA	8270(SIM)
Benzo(a)anthracene	ND	0.020	ug/L	10/27/10		KCA	8270(SIM)
Benzo(a)pyrene	ND	0.020	ug/L	10/27/10		KCA	8270(SIM)
Benzo(b)fluoranthene	ND	0.020	ug/L	10/27/10		KCA	8270(SIM)
Benzo(g,h)perylene	ND	2.0	ug/L	10/27/10		KCA	8270(SIM)
Benzo(k)fluoranthene	ND	0.020	ug/L	10/27/10		KCA	8270(SIM)
Chrysene	ND	0.020	ug/L	10/27/10		KCA	8270(SIM)
Dibenz(a,h)anthracene	ND	0.010	ug/L	10/27/10		KCA	8270(SIM)
Fluoranthene	ND	2.0	ug/L	10/27/10		KCA	8270(SIM)
Fluorene	ND	2.0	ug/L	10/27/10		KCA	8270(SIM)
Indeno(1,2,3-cd)pyrene	ND	0.020	ug/L	10/27/10		KCA	8270(SIM)
Naphthalene	ND	2.0	ug/L	10/27/10		KCA	8270(SIM)
Phenanthrene	ND	0.020	ug/L	10/27/10		KCA	8270(SIM)
Pyrene	ND	2.0	ug/L	10/27/10		KCA	8270(SIM)
PAHs - Isotopes							
% 2-Fluorobiphenyl	62		%	10/27/10		KCA	8270(SIM)
% Nitrobenzene-d5	68		%	10/27/10		KCA	8270(SIM)
% Terphenyl-d14	68		%	10/27/10		KCA	8270(SIM)

Comments:

If there are any questions regarding this data, please call Phoenix Client Services at extension 200.

ND=Not detected BDL=Below Detection Level RL=Reporting Level

This report must not be reproduced except in full as defined by the attached chain of custody.

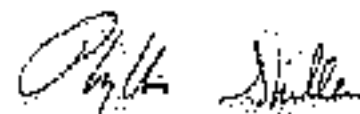
 Phyllis Stiffer, Laboratory Director
 October 11, 2010



Environmental Laboratories, Inc.
 527 East Middle Turnpike, P.O. Box 370, Manchester, CT 06045
 Tel: (800) 545-1102 Fax: (800) 545-0825



QA/QC Report

October 11, 2010

QA/QC Data

SDG I.D.: GA281018

Parameter	Blank	LC5 %	LC50 %	LC5 RPD	MS Rec %	MS Dup Rec %	RPD
QA/QC Batch 182802, QC Sample No: AZ60800 (AZ61018, AZ61019, AZ61020)							
Volatiles							
1,2,4-Trimethylbenzene	NO	109	102	6.0	106	98	8.0
1,3,5-Trimethylbenzene	NO	109	102	6.0	107	98	10.8
Benzene	NO	100	98	4.1	101	93	6.2
Ethylbenzene	NO	105	95	10.0	100	92	11.3
Isopropylbenzene	NO	100	98	7.0	108	98	11.8
n-Propylbenzene	NO	104	94	10.1	101	95	10.4
Methyl t-butyl ether (MTBE)	NO	89	94	5.5	102	97	5.0
Naphthalene	NO	>100	118	NC	85	98	5.2
n-Butylbenzene	NO	108	101	6.7	100	92	11.3
n-Pentylbenzene	NO	110	100	6.0	106	94	11.1
n-Hexane	NO	101	90	11.5	100	92	11.3
p-Isopropyltoluene	NO	112	104	7.4	106	95	10.0
sec-Butylbenzene	NO	110	100	6.0	107	98	10.8
tert-Butylbenzene	NO	111	104	6.5	100	97	11.7
Toluene	NO	88	90	5.4	89	87	12.8
% 1,2-dichlorobenzene oil	102	100	100	3.0	101	101	6.0
% Bromobenzene	82	98	97	5.3	89	95	4.1
% Dichloromethane	100	87	100	5.0	88	101	3.0
% Toluene oil	82	84	93	1.1	89	95	4.1
Comment:							
A blank MS/MSD was analyzed with this batch.							
QA/QC Batch 182742, QC Sample No: AZ60902 (AZ61020)							
Volatiles							
1,2,4-Trimethylbenzene	NO	117	113	3.5	109	106	3.7
1,3,5-Trimethylbenzene	NO	115	111	4.4	110	108	3.7
Benzene	NO	95	97	2.1	101	98	3.0
Ethylbenzene	NO	105	98	7.8	106	98	7.8
Isopropylbenzene	NO	98	98	2.1	113	108	4.5
n-Propylbenzene	NO	100	99	5.9	107	98	8.8
Methyl t-butyl ether (MTBE)	NO	84	106	12.0	82	97	5.3
Naphthalene	NO	112	114	1.8	111	107	3.7
n-Butylbenzene	NO	120	114	5.1	100	102	6.8
n-Pentylbenzene	NO	110	108	4.7	111	106	4.8
n-Hexane	NO	101	95	6.1	106	98	6.0
p-Isopropyltoluene	NO	118	111	6.1	111	103	7.8
sec-Butylbenzene	NO	112	107	4.8	110	104	5.8
tert-Butylbenzene	NO	113	100	3.8	110	105	4.7
Toluene	NO	88	93	5.2	88	93	5.2
% 1,2-dichlorobenzene oil	104	101	101	0.0	101	98	3.0
% Bromobenzene	106	107	102	4.8	96	93	3.2

QA/QC Data

GDG LO.: QA281018

Parameter	Blank	LC8 %	LC8D %	LC8 RPD	M3 Rec %	M3 Dup Rec %	RPD
% Dibromofluoromethane	100	101	103	2.0	87	98	1.0
% Toluene-d8	99	96	98	0.0	87	95	2.1
Comment:							
A Blank M3/M3D was analyzed with this batch.							
QA/QC Batch 162803, QC Sample No: AZ61017 (AZ61021)							
Volatiles							
1,2,4-Trimethylbenzene	ND	110	100	8.5	87	108	8.9
1,3,5-Trimethylbenzene	ND	100	100	8.5	90	107	7.8
Benzene	ND	101	93	8.2	84	98	4.2
Ethylbenzene	ND	105	93	12.1	81	105	14.3
Isopropylbenzene	ND	99	89	10.8	86	107	10.8
m,p-Xylene	ND	100	93	13.1	80	104	14.4
Methyl t-butyl ether (MTBE)	ND	87	82	44.0	102	94	8.2
Naphthalene	ND	112	104	7.4	88	108	15.9
n-Butylbenzene	ND	110	97	12.8	87	105	7.9
n-Propylbenzene	ND	108	97	10.7	82	105	13.2
o-Xylene	ND	101	89	12.8	80	108	15.3
p-Isopropyltoluene	ND	111	100	10.4	86	107	6.8
sec-Butylbenzene	ND	110	99	10.5	89	108	8.7
tert-Butylbenzene	ND	111	100	10.4	89	119	10.5
Toluene	ND	100	89	11.8	87	104	17.8
% 1,2-dibromobenzene-d4	101	101	101	0.0	101	104	2.9
% Dibromofluorobenzene	87	99	98	5.1	87	109	11.7
% Dibromofluoromethane	100	101	100	1.0	100	96	6.1
% Toluene-d8	88	87	93	4.2	85	108	10.8

QA/QC Batch 162798, QC Sample No: AZ61000 (AZ61000, AZ61021)

Semivolatiles

2-Methylnaphthalene	ND	78	78	2.8			
Acenaphthene	ND	88	83	3.8			
Acenaphthylene	ND	79	78	1.3			
Anthracene	ND	88	88	2.3			
Benzo(a)anthracene	ND	80	90	1.1			
Benzo(a)pyrene	ND	82	78	8.0			
Benzo(b)fluoranthene	ND	82	81	1.2			
Benzo(g)hperylene	ND	80	83	7.9			
Benzo(k)fluoranthene	ND	84	85	1.2			
Chrysene	ND	87	88	1.1			
Dibenz(a,h)anthracene	ND	87	80	8.4			
Fluoranthene	ND	86	84	2.4			
Fluorene	ND	88	88	0.0			
Indeno(1,2,3-cd)pyrene	ND	88	80	8.5			
Naphthalene	ND	79	77	2.8			
Phenanthrene	ND	88	84	1.2			
Pyrene	ND	80	88	1.1			
% 2-Fluorenyl-d14	88	80	88	1.8			
% Methylcyclohexane-d14	72	70	87	4.4			
% Terephthalic acid	72	85	84	1.8			

Comment:

A LCI and LCI Duplicate were performed instead of a matrix spike and matrix spike duplicate.

QA/QC Data

GDG LO.: QA281018

Parameter	Blank	LCS %	LCSD %	LCS RPD	MS Rec %	MS Dup Rec %	RPD
QA/QC Batch 182705, QC Sample No: AZ61322 (AZ61018, AZ61019)							
Semivolatiles							
2-Methylnaphthalene	NO	78	75	2.9	81	80	1.2
Acenaphthene	NO	90	89	1.1	90	90	1.3
Acenaphthylene	NO	83	83	0.0	84	81	2.6
Anthracene	NO	92	92	0.0	89	79	11.9
Benzo(a)anthracene	NO	95	95	1.0	98	91	7.4
Benzo(b)pyrene	NO	89	85	2.4	84	79	7.4
Benzo(k)fluoranthene	NO	85	87	1.2	85	84	4.7
Benzo(g)perylene	NO	91	111	20.9	112	88	24.0
Benzo(j)fluoranthene	NO	95	95	0.0	95	90	6.5
Chrysene	NO	95	99	5.1	99	90	6.0
Dibenz(a,h)anthracene	NO	87	100	12.9	104	88	16.9
Fluorene	NO	89	89	0.0	90	91	2.2
Fluoranthene	NO	91	90	1.1	95	90	5.2
Indeno(1,2,3-cd)pyrene	NO	87	100	12.9	104	88	16.9
Naphthalene	NO	82	82	0.0	82	81	1.2
Phenanthrene	NO	89	90	1.1	90	90	1.3
Pyrene	NO	95	92	1.1	95	94	2.1
% 2-Fluorobiphenyl	31	73	73	0.0	76	72	5.4
% Methylcinnamyl-2S	38	85	81	6.0	85	83	2.4
% Terephthal-2M	32	88	88	1.0	71	69	2.9

2 - This parameter is outside laboratory in/out specified limits.

If there are any questions regarding this data, please call Phoenix Client Services at extension 200.

RPD - Relative Percent Difference

LCS - Laboratory Control Sample

LCSD - Laboratory Control Sample Duplicate

MS - Matrix Spike

MS Dup - Matrix Spike Duplicate

NC - No Criteria

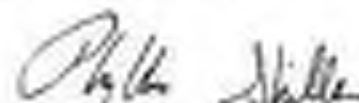

Phyllis Chiller, Laboratory Director
October 11, 2010



Environmental Laboratories, Inc.
587 East Middle Turnpike, P.O. Box 170, Wallingford, CT 06495
Tel: (800) 840-1202 Fax: (860) 648-0825



NY Temperature Narration

October 11, 2010

SDG I.D.: GAZ61018

The samples in this delivery group were received at 4C.
(Note acceptance criteria is above freezing up to 6C)



SUB-SURFACE CHAIN OF CUSTODY

PAGE 1 of 1 of 1

CNS Job #:		Client:		ACRS		Site:		4850 BROADWAY, NEW YORK, NY		Lab Project #:		
Sampler's Signature:		Report Format:		In Wall		Full		STARS 8270 -		Sample Location / Remarks		
Sampling Method:		VOC		S		S		STARS 8270 -				
Sample ID #	Date	Time	Temp	CS	MS	Z	4	Free	Asph	Ice	Number of	Turned
MW-1	9/24/06	1545		X	X	X	X	X	X	X	3	X
MW-2	9/28/06	1544		X	X	X	X	X	X	X	3	X
MW-3	9/28/06	1551		X	X	X	X	X	X	X	3	X
MW-4	9/28/06	1607		X	X	X	X	X	X	X	3	X
Date / Time: 9/24/06 Received by: [Signature] Date / Time: 9/28/06 Received by: [Signature]												
Date / Time: 10-1-10 Received for Laboratory by: [Signature]												
Date / Time: 10-1-10 Results to: C. POWERS Turnaround Time: STANDARD 5-DAY Telephone: (516) 932-3228 Fax: (516) 932-3288												
Date / Time: 10-1-10 Results to: STANDARD 5-DAY Turnaround Time: STANDARD 5-DAY Telephone: (516) 932-3228 Fax: (516) 932-3288												

208 NEWTOWN ROAD, PLAINVIEW, NY 11803
 Telephone: (516) 932-3228 • Fax: (516) 932-3288
 EMAIL: licafa@cnsmanagement.net



January 27, 2011

Mr. Ryan Piper
New York State Department of Environmental Conservation
Division of Environmental Remediation, Region 2
1 Hunter's Point Plaza
47-49 21st Street
Long Island City, NY 11101

Re: Groundwater Sampling - December 2010
Site: 4658 Broadway, New York, NY 10040
NYSDEC Spill # 09-02240
CNS Job #: 820682

Dear Mr. Piper,

On Thursday, December 30, 2010, CNS Management Corp. (CNS) collected groundwater samples from four (4) existing monitoring wells located at 4658 Broadway in New York, New York, referred to hereafter as the subject site. See Figure I: Site Location Map.

Background

Based on findings of a subsurface investigation, gasoline contamination was identified within the groundwater at the subject site. Based on these findings CNS completed and executed a NYSDER approved Remedial Action Plan dated June 12, 2009 (NYSDER RAP Approval Email dated July 10, 2009), bound under a separate cover, which consisted of the removal of Underground Storage Tanks (UST) and associated impacted soils, if applicable; and the installation of monitoring wells and utilizing RegenOx™ chemical oxidizer injections, to effectively remediate the groundwater. Note: prior to the RegenOx™ application, CNS collected a round of groundwater samples from each monitoring well to establish a site baseline.

Upon completion of remediation, CNS submitted a Remediation Report (Remediation Report dated October 22, 2009 bound under a separate cover) and was subsequently directed by the NYSDER to collect quarterly groundwater samples. The previous rounds of quarterly sampling were performed on 9/30/2009, 12/29/2009, 3/29/2010, 6/28/2010 and 9/30/2010.

Field Activities

Groundwater samples were collected from the four (4) existing on-site monitoring wells labeled MW-1 through MW-4 (See Figure II: Monitoring Well Locations). Prior to collecting the groundwater samples, CNS measured the depth to groundwater from the top of the well casings utilizing an electronic Keck Water Level Meter.

Prior to sampling, the wells were purged of 3 to 5 well volumes utilizing a low flow submersible pump with disposable tubing. In addition, after the final well purge within each monitoring well, measurements for temperature, conductivity, pH, dissolved oxygen and oxygen-reduction potential (ORP) were

collected, utilizing a YSI 356 Multi Probe System within non-chemically analyzed clean sample jars. See Table I for Groundwater Measurements.

The collected groundwater samples were collected in accordance with USEPA, "Test Methods for Evaluating Solid Waste, Physical-Chemical Methods" (SW-846) and analyzed for VOCs and SVOCs in accordance with NYSDEC State Protocols under EPA analytical Methods 8260 and 8270. The groundwater samples were placed in laboratory supplied glassware, packed in an ice-filled cooler accompanied by chain-of-custody documentation and picked up onsite by Phoenix Environmental Laboratories, Inc. and transported to their facility located at 587 East Middle Turnpike, Marchmont, CT 06040. See Appendix A for Laboratory Analytical Data Sheets.

The collected groundwater samples were compared against the NYSDEC's Technical & Operational Guidance Series (TOGS) 1.1.1 Ambient Water Quality Standards and Groundwater Effluent Limitations (NYSDEC Groundwater Standards). A summary of the analytical results in the table overleaf.

Groundwater Measurement Parameters

As indicated in Table I on the following page, temperature levels ranged between 52.81°F through 56.8°F with an average temperature of 54.15°F. pH levels ranged between 5.45 through 6. Dissolved Oxygen levels ranged between 4.04 through 8.67 mg/L. Qualitative ORP levels ranged from -364.8 through -270.8.

Groundwater Analytical Result Interpretation

The subject site's baseline groundwater sampling event occurred on 5/12/2009 prior to the RegenOx™ application. Current analytical results compared to the NYSDEC Groundwater Standards are summarized below and shown within Table II on the following pages.

Monitoring well MW-1 has exhibited a significant decrease in contaminant levels, where the identified multiple VOCs and the SVOC Naphthalene, were reported at levels lower than all previous sampling events; however continue to exceed the NYSDEC Groundwater Standards.

Monitoring well MW-2 has also demonstrated a significant decrease, where the VOCs 1,2,4-Trimethylbenzene, 1,3,5-Trimethylbenzene, Ethylbenzene, m,p-Xylene, Naphthalene, n-Propylbenzene and o-Xylene have been reduced by almost 50% although continue to remain above the groundwater standards. The SVOC constituent Naphthalene, was non-detected above the laboratory's minimum detection limit.

Monitoring well MW-3 has displayed a significant decrease in VOC contamination, which has been reduced by approximately 50% when compared against the previous sampling event. SVOC constituents were not detected above the groundwater standards.

Monitoring well MW-4 has remained with relatively unchanged VOC constituent levels, which are slightly exceeding the NYSDEC Groundwater Standards; however the well has also remained with the lowest contaminant levels since the baseline sampling event.

Table I: Groundwater Measurements

Monitoring Well #	MW-1					
Date	5/26/09	10/26/09	3/20/10	5/20/10	9/20/10	12/20/10
Depth to Groundwater	18.75'	18.75'	18.53'	18.75'	18.75'	18.47'
Time Collected	10:58	10:30	17:26	10:25	15:26	13:49
Temperature (°C)	13.26	14.21	13.26	13.79	13.11	13.11
Conductivity (µmhos)	12.55	8.10	10.05	9.96	20.21	20.20
Dissolved Oxygen (mg/L)	4.07	3.53	3.52	2.98	3.34	3.20
pH	7.20	6.78	7.10	7.12	7.17	6
ORP	49.7	46.9	74.7	-28.7	23.8	-34.8

Monitoring Well #	MW-2					
Date	5/26/09	10/26/09	3/20/10	5/20/10	9/20/10	12/20/10
Depth to Groundwater	18.75'	18.75'	18.53'	18.75'	18.75'	18.75'
Time Collected	10:58	11:40	17:26	10:25	15:44	13:52
Temperature (°C)	13.26	14.26	13.26	13.26	13.11	13.11
Conductivity (µmhos)	12.55	8.20	10.05	10.13	5.2	15.34
Dissolved Oxygen (mg/L)	3.90	4.12	3.85	2.17	3.11	4.34
pH	6.45	7.07	7.26	7.14	7.26	7.45
ORP	40.2	40.2	73.0	28.2	28.2	28.2

Monitoring Well #	MW-3					
Date	5/26/09	10/26/09	3/20/10	5/20/10	9/20/10	12/20/10
Depth to Groundwater	18.75'	18.75'	18.53'	18.75'	18.75'	18.75'
Time Collected	11:21	11:36	17:45	10:25	15:17	14:26
Temperature (°C)	13.17	13.96	12.45	13	13.14	13.14
Conductivity (µmhos)	11.48	10.95	10.07	1.897	16.17	33
Dissolved Oxygen (mg/L)	3.85	3.12	3.04	2.30	2.25	4.21
pH	7.16	7.15	12.72	7.15	7.27	7.25
ORP	-106.3	-10.3	7.0	-287.6	-100.2	-120.8

Monitoring Well #	MW-4					
Date	5/26/09	10/26/09	3/20/10	6/20/10	9/20/10	12/20/10
Depth to Groundwater	18.75'	18.75'	18.53'	18.75'	18.75'	18.75'
Time Collected	11:36	11:40	17:57	11:41	15:07	14:26
Temperature (°C)	14.56	14.90	14.04	13.82	13.15	13.08
Conductivity (µmhos)	1.58	1.08	3.251	28.80	6.5	4.374
Dissolved Oxygen (mg/L)	4.17	4.04	2.40	4.79	3.3	4.62
pH	7.03	7.26	11.14	7.0	7.05	7.09
ORP	-30.2	54.8	7.9	183.0	163.3	109.1

Table II: Groundwater Results Summary

Analyte	Contaminant	MSY 1										NYSDDEC Standards (µg/L)	
		8/23/2008 (# 8.5)	9/20/2008 (# 7.8)	10/20/2008 (# 7.3)	3/20/2010 (# 6.1)	6/24/2010 (# 7.1)	8/20/2010 (# 7.3)	12/20/2010 (# 6.7)					
VOC	1,1,1-Trichloroethane	ND	ND	ND	ND	ND	ND	ND	ND	ND	ND	ND	5
	1,1,1-Trichloroethene	ND	ND	ND	ND	ND	ND	ND	ND	ND	ND	ND	5
	Bromoethane	ND	ND	ND	ND	ND	ND	ND	ND	ND	ND	ND	1
	Bromobenzene	ND	ND	ND	ND	ND	ND	ND	ND	ND	ND	ND	5
	Chlorobenzene	ND	ND	ND	ND	ND	ND	ND	ND	ND	ND	ND	5
	1,2-Dichloroethane	ND	ND	ND	ND	ND	ND	ND	ND	ND	ND	ND	5
	1,2-Dichloroethene	ND	ND	ND	ND	ND	ND	ND	ND	ND	ND	ND	5
	1,1-Dichloroethene	ND	ND	ND	ND	ND	ND	ND	ND	ND	ND	ND	5
	1,1,2-Trichloroethane	ND	ND	ND	ND	ND	ND	ND	ND	ND	ND	ND	5
	1,1,2-Trichloroethene	ND	ND	ND	ND	ND	ND	ND	ND	ND	ND	ND	5
	1,1-Dibromoethene	ND	ND	ND	ND	ND	ND	ND	ND	ND	ND	ND	5
	1,1,1-Tribromoethane	ND	ND	ND	ND	ND	ND	ND	ND	ND	ND	ND	5
	1,1,1-Tribromoethene	ND	ND	ND	ND	ND	ND	ND	ND	ND	ND	ND	5
	1,1,2-Tribromoethane	ND	ND	ND	ND	ND	ND	ND	ND	ND	ND	ND	5
E-VOC	Acetone	ND	ND	ND	ND	ND	ND	ND	ND	ND	ND	ND	10
	Acetaldehyde	ND	ND	ND	ND	ND	ND	ND	ND	ND	ND	ND	10
	Acetone	ND	ND	ND	ND	ND	ND	ND	ND	ND	ND	ND	10
	Acetaldehyde	ND	ND	ND	ND	ND	ND	ND	ND	ND	ND	ND	10
	Acetone	ND	ND	ND	ND	ND	ND	ND	ND	ND	ND	ND	10
	Acetaldehyde	ND	ND	ND	ND	ND	ND	ND	ND	ND	ND	ND	10
	Acetone	ND	ND	ND	ND	ND	ND	ND	ND	ND	ND	ND	10
	Acetaldehyde	ND	ND	ND	ND	ND	ND	ND	ND	ND	ND	ND	10
	Acetone	ND	ND	ND	ND	ND	ND	ND	ND	ND	ND	ND	10
	Acetaldehyde	ND	ND	ND	ND	ND	ND	ND	ND	ND	ND	ND	10
	Acetone	ND	ND	ND	ND	ND	ND	ND	ND	ND	ND	ND	10
	Acetaldehyde	ND	ND	ND	ND	ND	ND	ND	ND	ND	ND	ND	10
	Acetone	ND	ND	ND	ND	ND	ND	ND	ND	ND	ND	ND	10
	Acetaldehyde	ND	ND	ND	ND	ND	ND	ND	ND	ND	ND	ND	10

NOTE: NYSDDEC CM Standards = New York State Department of Environmental Conservation TOCS 1.1 Class GA Groundwater Standards/Orbita
 ND = None Detected above laboratory's Minimum Detection Limit or Method of Analysis and Instrumentation
 Concentrations exceeding the MSY Groundwater Standards are highlighted in **red**



Table II: Groundwater Results Summary

Analyte	Contaminant	Date										NYSDDEC 2003-2006 Standards (ug/L)	
		8/20/2008 (M.P.)	10/29/2008 (M.P.)	3/29/2010 (M.P.)	6/24/2010 (M.P.)	8/20/2010 (M.P.)	10/20/10 (M.P.)	12/20/2010 (M.P.)					
VOC	1,1,1-Trichloroethane	100	ND	100	100	ND	ND	ND	ND	ND	ND	ND	5
	1,1,1-Trichloroethene	ND	ND	74	100	ND	ND	ND	ND	ND	ND	ND	5
	Benzene	ND	ND	ND	ND	ND	ND	ND	ND	ND	ND	ND	1
	1,1-Dichloroethane	7.6	ND	ND	100	100	ND	ND	ND	ND	ND	ND	5
	1,1-Dichloroethene	10	ND	ND	ND	ND	ND	ND	ND	ND	ND	ND	5
	1,1,2,2-Tetrachloroethane	ND	ND	ND	ND	ND	ND	ND	ND	ND	ND	ND	5
	1,1,2,2-Tetrachloroethene	ND	ND	ND	ND	ND	ND	ND	ND	ND	ND	ND	5
	1,1-Dichloroethane	ND	ND	ND	ND	ND	ND	ND	ND	ND	ND	ND	5
	1,1-Dichloroethene	ND	ND	ND	ND	ND	ND	ND	ND	ND	ND	ND	5
	1,1,2,2-Tetrachloroethane	ND	ND	ND	ND	ND	ND	ND	ND	ND	ND	ND	5
	1,1,2,2-Tetrachloroethene	ND	ND	ND	ND	ND	ND	ND	ND	ND	ND	ND	5
	Pesticides	2-Methyl-4-chlorophenoxypropylamine	ND	ND	ND	ND	ND	ND	ND	ND	ND	ND	ND
2,4-Dichlorophenoxypropylamine		ND	ND	ND	ND	ND	ND	ND	ND	ND	ND	ND	10

Notes: NYSDDEC Civil Standards = New York State Department of Environmental Conservation TOGS 5.1 Class GA Groundwater Standards/Criteria
 ND = None Detected above laboratory's Minimum Detection Limit or Method of Analysis and Instrumentation
 Concentrations exceeding the NYSD Groundwater Standards are highlighted in bold text.



Table II: Groundwater Results Summary

Analyte	Compendium	May 1										NYSDDEC Class Standards (µg/L)
		5/12/2008 (M-F)	9/20/2008 (M-F)	10/29/2008 (M-F)	3/20/2009 (M-F)	4/28/2009 (M-F)	5/10/2009 (M-F)	12/20/2009 (M-F)				
VOC	1,1,1-Trichloroethane	1650	160	75	160	130	120	60				
	1,1,1-Tetrachloroethane	480	110	67	67	60	60	10				
	Benzene	ND	ND	ND	ND	1.0	1.0	1.0	1.0			
	1,1-Dichloroethene	160	130	10	20	21	11	20				
	1,1-Dichloroethane	80	11	3.3	6.7	6.6	6.2	3.7				
	1,1,2-Trichloroethane	1650	160	100	200	200	250	130				
	Nitrobenzene	80	80	7.8	5.1	11	11	ND				
	2-Chloroethane	ND	ND	10	6.4	ND	7.4	ND				
	1,1-Dibromoethene	160	80	8.8	10	11	11	8.8				
	1,1-Dibromoethane	160	160	10	60	31	11	63				
	1,2-Dichloroethane	10	ND	4.80	6.7	ND	1.7	1				
	1,2-Dibromoethane	ND	ND	2.8	ND	ND	ND	ND				
	1,1,2-Trichloroethane	ND	ND	ND	ND	ND	ND	ND				
1,1,2,2-Tetrachloroethane	ND	ND	ND	ND	ND	ND	ND					
1,1,1,2-Tetrachloroethane	ND	ND	ND	ND	ND	ND	ND					
1,1,2,2-Tetrachloroethane	ND	ND	ND	ND	ND	ND	ND					
1,1,1,1-Tetrachloroethane	ND	ND	ND	ND	ND	ND	ND					
Total VOCs		1050	510	110	370	310	341	171				
ELOC	Substances	11	10	ND	4.4	6.7	2.3	3.1				
	Sum of all substances	ND	ND	ND	ND	ND	8.00	ND				

Notes: NYSDDEC Class Standards = New York State Department of Environmental Conservation TOCS 1.1 Class GA Groundwater Standards/Criteria
 ND = None Detected above laboratory's Minimum Detection Limit or method of analysis and interpretation
 Concentrations exceeding the NYSDDEC Standards are highlighted in **red**



Table II: Groundwater Results Summary

Analyte	Comment	MW 1										NYSDDEC Standard (µg/L)
		5/12/2008 (µg/L)	9/20/2008 (µg/L)	10/29/2008 (µg/L)	3/29/2009 (µg/L)	8/28/2010 (µg/L)	9/20/2010 (µg/L)	12/20/2010 (µg/L)				
VOC	1,1,1-Trichloroethane	ND	ND	1.8	4.1	0.2	0.2	ND	24	2		
	1,1,1-Trichloroethene	ND	ND	ND	2.1	2.1	0.2	ND	ND	2		
	Benzene	ND	ND	ND	ND	ND	ND	ND	ND	1		
	1,1-Dichloroethane	ND	ND	ND	ND	2.7	0.2	ND	ND	2		
	1,1-Dichloroethene	ND	ND	ND	ND	ND	ND	ND	ND	2		
	1,2-Dichloroethane	ND	ND	ND	ND	ND	ND	ND	ND	2		
	1,2-Dichloroethene	ND	ND	ND	ND	ND	ND	ND	ND	2		
	1,1,2-Trichloroethane	ND	ND	ND	ND	ND	ND	ND	ND	2		
	1,1,2-Trichloroethene	ND	ND	ND	ND	ND	ND	ND	ND	2		
	1,1,1,2-Tetrahydroethane	ND	ND	ND	ND	ND	ND	ND	ND	2		
	1,1,1,2-Tetrahydroethene	ND	ND	ND	ND	ND	ND	ND	ND	2		
	Total VOCs	ND	ND	ND	ND	ND	ND	ND	ND	ND		
SVOC	1,2-Dichlorobenzene	ND	ND	ND	ND	ND	ND	ND	ND	15		

NOTE: NYSDDEC Civil Standards = New York State Department of Environmental Conservation TOGS 1.1 Class GA Groundwater Standards/Criteria
 ND = None Detected above laboratory's Minimum Detection Limit or Method of Analysis and Interpretation
 Concentrations exceeding the NYSDDEC Groundwater Standards are highlighted in red text.



Conclusions

Gasoline related contamination remains present at the subject site from the past underground storage tanks as observed within the past subsurface investigation and groundwater sampling completed by CNS. Based upon analytical results, VOC contamination has decreased within monitoring wells MW-1, MW-2 and MW-3, with contaminant levels in monitoring well MW-4 remaining relatively unchanged.

As indicated in Table 1, the groundwater measurement parameters of temperature, pH, dissolved oxygen and oxygen reduction potential (ORP) indicate favorable ranges for active oxidation and microorganisms; therefore CNS will continue to monitor the groundwater contaminant levels at the subject site. The next groundwater sampling event is scheduled for March of 2011.

Enclosed within this report are site drawings and laboratory analytical results. If you have any questions or require any additional information please call me at (516) 932-3228.

Prepared by:

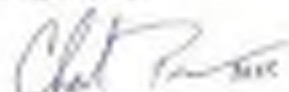

Charles Powers
President

CC: Elms Slaby, Arcadis P/A Sherman Avenue LLC

Figure 1
Site Location Map



SUBJECT SITE

 200 200 200 Street, Suite 100 Mahwah, New Jersey 07430	PREPARED FOR: ALUMINUM FINISHES COMPANY, LLC 100 WASHINGTON AVE. STE 200 WESTPLAINS, NJ 07088	SUBJECT: 4600 BROOKHAVEN NEW YORK, NY 10048	
	DATE: 8/11/09	DRAWN BY: ESH/GE	SHEET NO.: 40
TITLE: LOCATION MAP		SCALE: 1" = 100'	
PROJECT NO.: 09-012		DATE: 8/11/09	

Figure II
Monitoring Well Locations

 100 Northwest Blvd Portland, OR 97208	SITE: BASMENT, 4th 402 BROADWAY NEW YORK, NY 10018	PREPARED FOR: BRIDGE FIVE PROJECTS, INC. (P) 111 WASHINGTON ST., 10th FL NEW YORK, NY 10038	TITLE: REMEDIATION WELL LOCATIONS	SYMBOLS: ● = Existing well location	NOTES:
	DATE: 11/10/11 SCALE: 1" = 10'-0" DESIGNED BY: J. GARDNER CHECKED BY: J. GARDNER DATE: 11/10/11	Figure #: Figure #1			

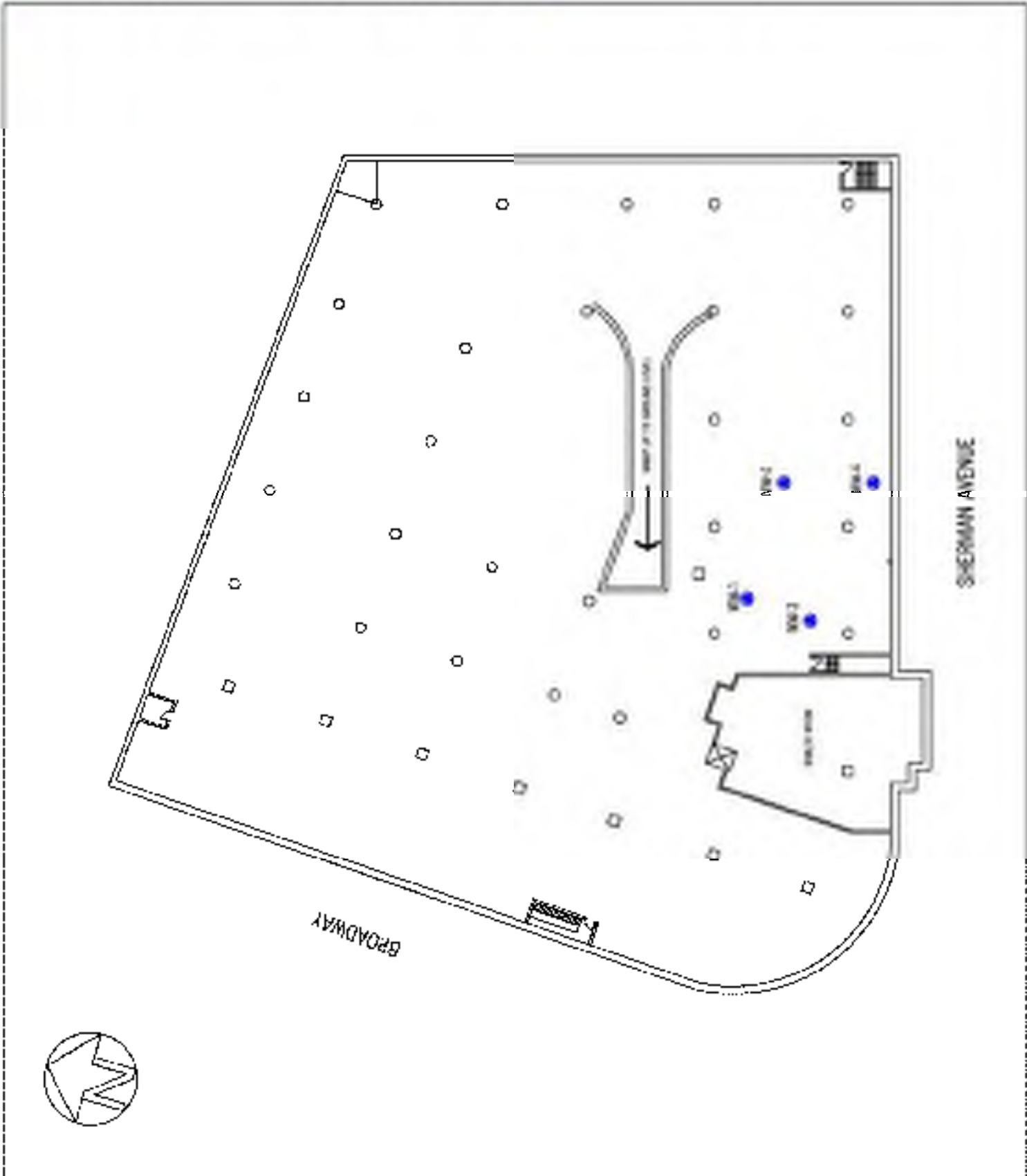

Appendix A

Laboratory Analytical Report w/ Chain of Custody



Thursday, January 06, 2011

Attn: Mr. Charles Powers
CNS Management Corp
208 Newtown Road
Plainville, NY 11803-4307

Project ID: E28682
Sample IDs: A292222 - A292226

This laboratory is in compliance with the QA/QC procedures outlined in EPA 600/4-79-019, Handbook for Analytical Quality in Water and Waste Water, March 1979, SW846 QA/QC and NELAP requirements of procedures used.

This report contains results for the parameters tested, under the sampling conditions described on the Chain Of Custody, as received by the laboratory.

A scanned version of the COC form accompanies the analytical report and is an exact duplicate of the original.

If you have any questions concerning this testing, please do not hesitate to contact Phoenix Client Services at ext. 200.

Sincerely yours,

A handwritten signature in black ink, appearing to read "Phyllis Shiller".

Phyllis Shiller
Laboratory Director

NELAP - #NY11301
CT Lab Registration #PH-0618
MA Lab Registration #MA-CT-007
ME Lab Registration #CT-007
NH Lab Registration #213693-A,B
NJ Lab Registration #CT-003
NY Lab Registration #11301
PA Lab Registration #68-03530
RI Lab Registration #63
VT Lab Registration #VT11301



Environmental Laboratories, Inc.
587 East Middle Turnpike, P.O. Box 879, Manchester, CT 06045
Tel. (800) 645-1102 Fax (860) 645-0023



Analysis Report

January 06, 2011

FOR: Attn: Mr. Charles Powers
CNS Management Corp
208 Newtown Road
Plainville, NY 11803-4307

Sample Information

Matrix: WATER
Location Code: CNS
Rush Request: RUSH#
P.O.#:

Custody Information

Collected by:
Received by: LB
Analyzed by: see "By" below

Date: 12/30/10 13:45
01/03/11 17:13

Laboratory Data

SDS ID: GA282222
Phoenix ID: AZ82222

Project ID: E28682
Client ID: MW.1

Parameter	Result	RL	Units	Date	Time	By	Reference
Semi-Volatile Extraction	Completed			01/03/11		FLC	SW0018000
<u>Volatile Organic Compounds</u>							
1,2,4-Trimethylbenzene	50	10	ug/L	01/03/11		RJ	SW0018000
1,3,5-Trimethylbenzene	180	10	ug/L	01/03/11		RJ	SW0018000
Benzene	11	7.0	ug/L	01/03/11		RJ	SW0018000
Ethylbenzene	130	10	ug/L	01/03/11		RJ	SW0018000
Isopropylbenzene	24	10	ug/L	01/03/11		RJ	SW0018000
m,p-Xylene	880	20	ug/L	01/03/11		RJ	SW0018000
Methyl n-butyl ether (MTBE)	ND	10	ug/L	01/03/11		RJ	SW0018000
Naphthalene	55	10	ug/L	01/03/11		RJ	SW0018000
n-Butylbenzene	ND	10	ug/L	01/03/11		RJ	SW0018000
n-Propylbenzene	55	10	ug/L	01/03/11		RJ	SW0018000
o-Xylene	110	20	ug/L	01/03/11		RJ	SW0018000
p-Isopropyltoluene	ND	10	ug/L	01/03/11		RJ	SW0018000
sec-Butylbenzene	ND	10	ug/L	01/03/11		RJ	SW0018000
tert-Butylbenzene	ND	10	ug/L	01/03/11		RJ	SW0018000
Toluene	ND	10	ug/L	01/03/11		RJ	SW0018000
Total Xylenes	790	20	ug/L	01/03/11		RJ	SW0018000
<u>QA/QC Parameters</u>							
% 1,2-dichlorobenzene-d4	101		%	01/03/11		RJ	SW0018000
% Bromofluorobenzene	94		%	01/03/11		RJ	SW0018000
% Dibromofluoromethane	102		%	01/03/11		RJ	SW0018000
% Toluene-d8	97		%	01/03/11		RJ	SW0018000
<u>Semivolatiles by SIM</u>							
2-Methylnaphthalene	11	2.0	ug/L	01/04/11		HM	6270(SIM)
Acenaphthene	ND	2.0	ug/L	01/04/11		HM	3070(SIM)

Parameter	Result	RL	Units	Date	Time	By	Reference
Acenaphthylene	ND	0.31	ug/L	01/04/11		HM	0270(SIM)
Anthracene	ND	2.0	ug/L	01/04/11		HM	0270(SIM)
Benzo(a)anthracene	ND	0.021	ug/L	01/04/11		HM	0270(SIM)
Benzo(a)pyrene	ND	0.021	ug/L	01/04/11		HM	0270(SIM)
Benzo(b)fluoranthene	ND	0.021	ug/L	01/04/11		HM	0270(SIM)
Benzo(ghi)perylene	ND	2.0	ug/L	01/04/11		HM	0270(SIM)
Benzo(k)fluoranthene	ND	0.021	ug/L	01/04/11		HM	0270(SIM)
Chrysene	ND	0.021	ug/L	01/04/11		HM	0270(SIM)
Dibenz(a,h)anthracene	ND	0.010	ug/L	01/04/11		HM	0270(SIM)
Fluoranthene	ND	2.0	ug/L	01/04/11		HM	0270(SIM)
Fluorene	ND	2.0	ug/L	01/04/11		HM	0270(SIM)
Indeno(1,2,3-cd)pyrene	ND	0.021	ug/L	01/04/11		HM	0270(SIM)
Naphthalene	48	8.2	ug/L	01/04/11		HM	0270(SIM)
Phenanthrene	ND	0.072	ug/L	01/04/11		HM	0270(SIM)
Pyrene	ND	2.0	ug/L	01/04/11		HM	0270(SIM)
PAHs Summary							
% 2-Fluorobiphenyl	48		%	01/04/11		HM	0270(SIM)
% Nitrobenzene-d5	100		%	01/04/11		HM	0270(SIM)
% Terphenyl-d14	56		%	01/04/11		HM	0270(SIM)

Comments:

If there are any questions regarding this data, please call Phoenix Client Services at extension 200.

ND=Not detected BDL=Below Detection Level RL=Reporting Level

This report must not be reproduced except in full as defined by the attached chain of custody.

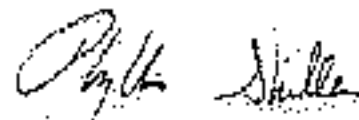

Phyllis Stiller, Laboratory Director
 January 07, 2011



Environmental Laboratories, Inc.
587 East Middle Turnpike, P.O. Box 879, Manchester, CT 06045
Tel. (800) 645-1102 Fax (860) 645-0023



Analysis Report

January 06, 2011

FOR: Attn: Mr. Charles Powers
CNS Management Corp
208 Newtown Road
Plainville, NY 11803-4307

Sample Information

Matrix: WATER
Location Code: CNS
Rush Request: RUSH#
P.O.#:

Custody Information

Collected by:
Received by: LB
Analyzed by: see "By" below

Date: 12/30/10 13:57
01/03/11 17:13

Laboratory Data

SDS ID: GA282222
Phoenix ID: AZ82223

Project ID: E28682
Client ID: MW-2

Parameter	Result	RL	Units	Date	Time	By	Reference
Semi-Volatile Extraction	Completed			01/03/11		FLC	SW0018000
<u>Volatile Organic Compounds</u>							
1,2,4-Trimethylbenzene	70	10	ug/L	01/03/11		RJ	SW0018000
1,3,5-Trimethylbenzene	22	10	ug/L	01/03/11		RJ	SW0018000
Benzene	ND	3.70	ug/L	01/03/11		RJ	SW0018000
Ethylbenzene	8.0	10	ug/L	01/03/11		RJ	SW0018000
Isopropylbenzene	3.6	10	ug/L	01/03/11		RJ	SW0018000
m,p-Xylene	43	20	ug/L	01/03/11		RJ	SW0018000
Methyl n-butyl ether (MTBE)	ND	10	ug/L	01/03/11		RJ	SW0018000
Naphthalene	13	10	ug/L	01/03/11		RJ	SW0018000
n-Butylbenzene	ND	10	ug/L	01/03/11		RJ	SW0018000
n-Propylbenzene	7.4	10	ug/L	01/03/11		RJ	SW0018000
o-Xylene	18	20	ug/L	01/03/11		RJ	SW0018000
p-Isopropyltoluene	1.0	10	ug/L	01/03/11		RJ	SW0018000
sec-Butylbenzene	ND	10	ug/L	01/03/11		RJ	SW0018000
tert-Butylbenzene	ND	10	ug/L	01/03/11		RJ	SW0018000
Toluene	ND	10	ug/L	01/03/11		RJ	SW0018000
Total Xylenes	53	20	ug/L	01/03/11		RJ	SW0018000
<u>QA/QC Parameters</u>							
% 1,2-dichlorobenzene-d4	99		%	01/03/11		RJ	SW0018000
% Bromofluorobenzene	96		%	01/03/11		RJ	SW0018000
% Dibromofluoromethane	105		%	01/03/11		RJ	SW0018000
% Toluene-d8	99		%	01/03/11		RJ	SW0018000
<u>Semivolatiles by SIM</u>							
2-Methylnaphthalene	ND	20	ug/L	01/04/11		HM	6270(SIM)
Acenaphthene	ND	20	ug/L	01/04/11		HM	3070(SIM)

Parameter	Result	RL	Units	Date	Time	By	Reference
Acenaphthylene	ND	0.05	ug/L	01/04/11		HM	0270(SIM)
Anthracene	ND	2.0	ug/L	01/04/11		HM	0270(SIM)
Benzo(a)anthracene	ND	0.023	ug/L	01/04/11		HM	0270(SIM)
Benzo(a)pyrene	ND	0.023	ug/L	01/04/11		HM	0270(SIM)
Benzo(b)fluoranthene	ND	0.023	ug/L	01/04/11		HM	0270(SIM)
Benzo(ghi)perylene	ND	2.0	ug/L	01/04/11		HM	0270(SIM)
Benzo(k)fluoranthene	ND	0.023	ug/L	01/04/11		HM	0270(SIM)
Chrysene	ND	0.023	ug/L	01/04/11		HM	0270(SIM)
Dibenz(a,h)anthracene	ND	0.012	ug/L	01/04/11		HM	0270(SIM)
Fluoranthene	ND	2.0	ug/L	01/04/11		HM	0270(SIM)
Fluorene	ND	2.0	ug/L	01/04/11		HM	0270(SIM)
Indeno(1,2,3-cd)pyrene	ND	0.023	ug/L	01/04/11		HM	0270(SIM)
Naphthalene	ND	2.0	ug/L	01/04/11		HM	0270(SIM)
Phenanthrene	ND	0.081	ug/L	01/04/11		HM	0270(SIM)
Pyrene	ND	2.0	ug/L	01/04/11		HM	0270(SIM)
PAHs - Surrogate							
% 2-Fluorobiphenyl	58		%	01/04/11		HM	0270(SIM)
% Nitrobenzene-d5	80		%	01/04/11		HM	0270(SIM)
% Terphenyl-d14	74		%	01/04/11		HM	0270(SIM)

Comments:

If there are any questions regarding this data, please call Phoenix Client Services at extension 200.

ND=Not detected BDL=Below Detection Level RL=Reporting Level

This report must not be reproduced except in full as defined by the attached chain of custody.

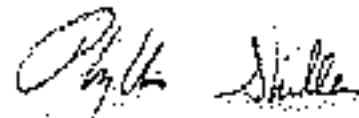

Phyllis Stiller, Laboratory Director
 January 07, 2011



Environmental Laboratories, Inc.
 587 East Middle Turnpike, P.O. Box 879, Manchester, CT 06045
 Tel. (800) 645-1102 Fax (860) 645-0023



Analysis Report

January 06, 2011

FOR: Attn: Mr. Charles Powers
 CNS Management Corp
 208 Newtown Road
 Plainville, NY 11803-4307

Sample Information

Matrix: WATER
 Location Code: CNS
 Rush Request: RUSH#
 P.O.#:

Custody Information

Collected by:
 Received by: LB
 Analyzed by: see "By" below

Date: 12/30/10 14:10
 01/03/11 17:13

Laboratory Data

SDS ID: GA282222
 Phoenix ID: AZ82224

Project ID: E28682
 Client ID: MW-3

Parameter	Result	RL	Units	Date	Time	By	Reference
Semi-Volatile Extraction	Completed			01/03/11		FJC	SW80218200
<u>Volatile Organic Compounds</u>							
1,2,4-Trimethylbenzene	40	10	ug/L	01/03/11		RJ	SW80218200
1,3,5-Trimethylbenzene	18	10	ug/L	01/03/11		RJ	SW80218200
Benzene	5.0	3.70	ug/L	01/03/11		RJ	SW80218200
Ethylbenzene	20	10	ug/L	01/03/11		RJ	SW80218200
Isopropylbenzene	3.2	10	ug/L	01/03/11		RJ	SW80218200
m,p-Xylene	100	20	ug/L	01/03/11		RJ	SW80218200
Methyl t-butyl ether (MTBE)	ND	10	ug/L	01/03/11		RJ	SW80218200
Naphthalene	ND	10	ug/L	01/03/11		RJ	SW80218200
n-Butylbenzene	ND	10	ug/L	01/03/11		RJ	SW80218200
n-Propylbenzene	5.6	10	ug/L	01/03/11		RJ	SW80218200
o-Xylene	42	20	ug/L	01/03/11		RJ	SW80218200
p-Isopropyltoluene	1.0	10	ug/L	01/03/11		RJ	SW80218200
sec-Butylbenzene	ND	10	ug/L	01/03/11		RJ	SW80218200
tert-Butylbenzene	8.1	10	ug/L	01/03/11		RJ	SW80218200
Toluene	ND	10	ug/L	01/03/11		RJ	SW80218200
Total Xylenes	172	20	ug/L	01/03/11		RJ	SW80218200
<u>QA/QC Parameters</u>							
% 1,2-dichlorobenzene-d4	100		%	01/03/11		RJ	SW80218200
% Bromofluorobenzene	102		%	01/03/11		RJ	SW80218200
% Dibromofluoromethane	100		%	01/03/11		RJ	SW80218200
% Toluene-d8	98		%	01/03/11		RJ	SW80218200
<u>Semivolatiles by SIM</u>							
2-Methylnaphthalene	ND	25	ug/L	01/04/11		HM	6270(SIM)
Acenaphthene	ND	25	ug/L	01/04/11		HM	3070(SIM)

Parameter	Result	RL	Units	Date	Time	By	Reference
Acenaphthylene	ND	0.30	ug/L	01/04/11		HM	0270(SIM)
Anthracene	ND	2.0	ug/L	01/04/11		HM	0270(SIM)
Benzo(a)anthracene	ND	0.020	ug/L	01/04/11		HM	0270(SIM)
Benzo(a)pyrene	ND	0.020	ug/L	01/04/11		HM	0270(SIM)
Benzo(b)fluoranthene	ND	0.020	ug/L	01/04/11		HM	0270(SIM)
Benzo(ghi)perylene	ND	2.0	ug/L	01/04/11		HM	0270(SIM)
Benzo(k)fluoranthene	ND	0.020	ug/L	01/04/11		HM	0270(SIM)
Chrysene	ND	0.020	ug/L	01/04/11		HM	0270(SIM)
Dibenz(a,h)anthracene	ND	0.010	ug/L	01/04/11		HM	0270(SIM)
Fluoranthene	ND	2.0	ug/L	01/04/11		HM	0270(SIM)
Fluorene	ND	2.0	ug/L	01/04/11		HM	0270(SIM)
Indeno(1,2,3-cd)pyrene	ND	0.020	ug/L	01/04/11		HM	0270(SIM)
Naphthalene	5.1	2.0	ug/L	01/04/11		HM	0270(SIM)
Phenanthrene	ND	0.020	ug/L	01/04/11		HM	0270(SIM)
Pyrene	ND	2.0	ug/L	01/04/11		HM	0270(SIM)
PAHs - Surrogate							
% 2-Fluorobiphenyl	58		%	01/04/11		HM	0270(SIM)
% Nitrobenzene-d5	87		%	01/04/11		HM	0270(SIM)
% Terphenyl-d14	72		%	01/04/11		HM	0270(SIM)

Comments:

If there are any questions regarding this data, please call Phoenix Client Services at extension 200.

ND=Not detected BDL=Below Detection Level RL=Reporting Level

This report must not be reproduced except in full as defined by the attached chain of custody.

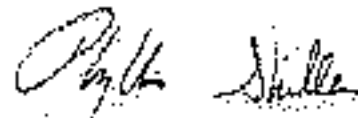

Phyllis Stiller, Laboratory Director
 January 07, 2011



Environmental Laboratories, Inc.
 587 East Middle Turnpike, P.O. Box 879, Manchester, CT 06045
 Tel. (800) 645-1102 Fax (860) 645-0023



Analysis Report

January 06, 2011

FOR: Attn: Mr. Charles Powers
 CNS Management Corp
 208 Newtown Road
 Plainville, NY 11803-4307

Sample Information

Matrix: WATER
 Location Code: CNS
 Rush Request: RUSH#
 P.O.#:

Custody Information

Collected by:
 Received by: LB
 Analyzed by: see "By" below

Date: 12/30/10 14:24
 01/03/11 17:13

Laboratory Data

SDS ID: GA282222
 Phoenix ID: AZ82225

Project ID: E28682
 Client ID: MW4

Parameter	Result	RL	Units	Date	Time	By	Reference
Semi-Volatile Extraction	Completed			01/03/11		FJC	SW80218200
<u>Volatile Organic Compounds</u>							
1,2,4-Trimethylbenzene	24	10	ug/L	01/03/11		RJ	SW80218200
1,3,5-Trimethylbenzene	8.7	10	ug/L	01/03/11		RJ	SW80218200
Benzene	ND	8.70	ug/L	01/03/11		RJ	SW80218200
Ethylbenzene	5.7	10	ug/L	01/03/11		RJ	SW80218200
Isopropylbenzene	1.3	10	ug/L	01/03/11		RJ	SW80218200
m,p-Xylene	36	20	ug/L	01/03/11		RJ	SW80218200
Methyl n-butyl ether (MTBE)	ND	10	ug/L	01/03/11		RJ	SW80218200
Naphthalene	2.7	10	ug/L	01/03/11		RJ	SW80218200
n-Butylbenzene	ND	10	ug/L	01/03/11		RJ	SW80218200
n-Propylbenzene	2.6	10	ug/L	01/03/11		RJ	SW80218200
o-Xylene	8.2	20	ug/L	01/03/11		RJ	SW80218200
p-Isopropyltoluene	ND	10	ug/L	01/03/11		RJ	SW80218200
sec-Butylbenzene	ND	10	ug/L	01/03/11		RJ	SW80218200
tert-Butylbenzene	ND	10	ug/L	01/03/11		RJ	SW80218200
Toluene	ND	10	ug/L	01/03/11		RJ	SW80218200
Total Xylenes	42.2	20	ug/L	01/03/11		RJ	SW80218200
<u>QA/QC Parameters</u>							
% 1,2-dichlorobenzene-d4	101		%	01/03/11		RJ	SW80218200
% Bromofluorobenzene	97		%	01/03/11		RJ	SW80218200
% Dibromofluoromethane	100		%	01/03/11		RJ	SW80218200
% Toluene-d8	97		%	01/03/11		RJ	SW80218200
<u>Semivolatiles by SIM</u>							
2-Methylnaphthalene	ND	25	ug/L	01/04/11		HM	6270(SIM)
Acenaphthene	ND	25	ug/L	01/04/11		HM	3070(SIM)

Parameter	Result	RL	Units	Date	Time	By	Reference
Acenaphthylene	ND	0.30	ug/L	01/04/11		HM	8270(SIM)
Anthracene	ND	2.0	ug/L	01/04/11		HM	8270(SIM)
Benzo(a)anthracene	ND	0.020	ug/L	01/04/11		HM	8270(SIM)
Benzo(a)pyrene	ND	0.020	ug/L	01/04/11		HM	8270(SIM)
Benzo(b)fluoranthene	ND	0.020	ug/L	01/04/11		HM	8270(SIM)
Benzo(ghi)perylene	ND	2.0	ug/L	01/04/11		HM	8270(SIM)
Benzo(k)fluoranthene	ND	0.020	ug/L	01/04/11		HM	8270(SIM)
Chrysene	ND	0.020	ug/L	01/04/11		HM	8270(SIM)
Dibenz(a,h)anthracene	ND	0.010	ug/L	01/04/11		HM	8270(SIM)
Fluoranthene	ND	2.0	ug/L	01/04/11		HM	8270(SIM)
Fluorene	ND	2.0	ug/L	01/04/11		HM	8270(SIM)
Indeno(1,2,3-cd)pyrene	ND	0.020	ug/L	01/04/11		HM	8270(SIM)
Naphthalene	ND	2.0	ug/L	01/04/11		HM	8270(SIM)
Phenanthrene	ND	0.020	ug/L	01/04/11		HM	8270(SIM)
Pyrene	ND	2.0	ug/L	01/04/11		HM	8270(SIM)
PAHs (continued)							
% 2-Fluorobiphenyl	56		%	01/04/11		HM	8270(SIM)
% Nitrobenzene-d5	82		%	01/04/11		HM	8270(SIM)
% Terphenyl-d14	70		%	01/04/11		HM	8270(SIM)

Comments:

If there are any questions regarding this data, please call Phoenix Client Services at extension 200.

ND=Not detected BDL=Below Detection Level RL=Reporting Level

This report must not be reproduced except in full as defined by the attached chain of custody.

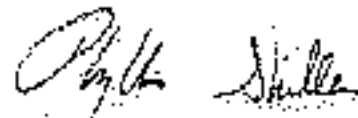

Phyllis Stiller, Laboratory Director
 January 07, 2011



Environmental Laboratories, Inc.
 667 East Middle Turnpike, P.O. Box 330, Manchester, CT 06045
 Tel: (800) 545-1102 Fax: (800) 545-3829



QA/QC Report

January 07, 2011

QA/QC Data

SOGL ID.: GA292222

Parameter	Blank	LC5 %	LC50 %	LC5 RPD	MS Rec %	MS Dup Rec %	RPD
QA/QC Batch 168401, QC Sample No: AZ91586 (AZ92222, AZ92223, AZ92224, AZ92225)							
Semivolatiles							
2-Methylnaphthalene	NO	77	90	15.0	86	88	25.8
Acenaphthene	NO	105	108	2.0	106	104	5.0
Acenaphthylene	NO	97	102	5.0	99	94	5.2
Anthracene	NO	120	120	0.0	118	117	6.9
Benzo[a]anthracene	NO	129	127	1.0	125	125	6.0
Benzo[a]pyrene	NO	119	115	3.4	114	110	6.9
Benzo[b]fluoranthene	NO	122	115	5.9	117	118	6.9
Benzo[k]fluoranthene	NO	126	125	0.8	119	120	3.5
Benzo[e]fluoranthene	NO	121	121	0.0	118	118	1.7
Chrysene	NO	127	124	2.4	122	124	1.0
Dibenz[a,h]anthracene	NO	123	121	1.0	115	129	4.3
Fluoranthene	NO	117	114	2.0	111	112	6.9
Fluorene	NO	116	115	0.9	114	110	6.9
Indeno[1,2,3-cd]pyrene	NO	124	123	0.8	117	121	3.4
Naphthalene	NO	80	88	24.2	84	83	28.8
Phenanthrene	NO	114	114	0.0	111	112	6.9
Pyrene	NO	120	117	2.5	114	115	6.9
% 2-Fluorobiphenyl	53	65	71	8.8	70	51	21.4
% Menthylbenzene-d5	34	35	29	3.0	28	22	10.8
% Terphenyl-d14	68	34	71	4.1	80	22	1.4
QA/QC Batch 168458, QC Sample No: AZ90017 (AZ92222, AZ92228)							
Volatiles							
1,2,4-Trichlorobenzene	NO	92	92	0.0	95	93	5.1
1,3,5-Trichlorobenzene	NO	92	92	0.0	95	94	5.1
Benzene	NO	89	89	0.0	90	92	2.0
Ethylbenzene	NO	91	91	0.0	90	96	5.1
Isopropylbenzene	NO	85	84	1.2	95	93	5.2
m-Xylene	NO	95	92	1.1	101	92	4.0
Methyl t-butyl ether (MTBE)	NO	102	99	3.0	97	92	6.0
Naphthalene	NO	95	90	3.3	81	100	21.0
n-Butylbenzene	NO	85	85	0.0	90	88	4.5
n-Propylbenzene	NO	90	91	1.1	95	92	5.2
o-Xylene	NO	92	95	1.0	98	95	5.1
p-Isopropylbenzene	NO	95	93	0.0	95	92	5.2
sec-Butylbenzene	NO	89	93	1.1	95	94	5.1
tert-Butylbenzene	NO	91	92	1.1	90	92	2.0
Toluene	NO	85	93	2.2	95	95	5.1
% 1,2-dichlorobenzene-d4	98	90	100	1.0	92	98	1.0
% Dimethylbenzene	99	100	98	2.0	99	99	6.0
% Dibromofluoromethane	101	102	103	1.0	101	101	6.0

QA/QC Data

QDC ID: QAZ92222

Parameter	Blank	LCS %	LCSD %	LCS RPD	MS Rec %	MS Dup Rec %	RPD
% Toluene off	67	67	97	0.0	67	98	1.0

If there are any questions regarding this data, please call Phoenix Client Services at extension 300.

RPD - Relative Percent Difference

LCS - Laboratory Control Sample

LCSD - Laboratory Control Sample Duplicate

MS - Matrix Spike

MS Dup - Matrix Spike Duplicate

NC - No Criteria

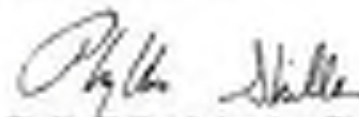

Phyllis Chiller, Laboratory Director

January 07, 2011



Environmental Laboratories, Inc.
587 East Middle Turnpike, P.O. Box 179, Manchester, CT 06040
Tel (800) 640-2262 Fax (800) 640-8122



NY Temperature Narration

January 07, 2011

SDG LD.: GAZ92122

The samples in this delivery group were received at 4C.
(Note acceptance criteria is above freezing up to 6C)

4



CNS Job #:		Client:		Laboratory Analysis										Lab Project #:																																																																																						
E28682		ACRS		4650 BROADWAY, NEW YORK, NY																																																																																																
Samplers:		Signature:		Report Format:																																																																																																
Sampling Method:				<table border="1"> <thead> <tr> <th>Sample ID #</th> <th>Date</th> <th>Time</th> <th>Composite</th> <th>Grp</th> <th>Field</th> <th>Sol</th> <th>Flt</th> <th>Filtered</th> <th>Aspirated</th> <th>100</th> <th>Number of Containers</th> <th>Can ID Number</th> <th>STARS #280 - VOC</th> <th>STARS #270 - SVOC</th> <th>Sample Location / Remarks</th> <th>(DEPTH TO GROUNDWATER)</th> </tr> </thead> <tbody> <tr> <td>MW-1</td> <td>12/26/15</td> <td>145</td> <td></td> <td></td> <td>X</td> <td></td> <td></td> <td>X</td> <td>X</td> <td>X</td> <td>3</td> <td></td> <td>X</td> <td>X</td> <td>42003</td> <td>4'6" DFW</td> </tr> <tr> <td>MW-2</td> <td>12/26/15</td> <td>157</td> <td></td> <td></td> <td>X</td> <td></td> <td></td> <td>X</td> <td>X</td> <td>X</td> <td>3</td> <td></td> <td>X</td> <td>X</td> <td>42003</td> <td>3'3" DFW</td> </tr> <tr> <td>MW-3</td> <td>12/26/15</td> <td>216</td> <td></td> <td></td> <td>X</td> <td></td> <td></td> <td>X</td> <td>X</td> <td>X</td> <td>3</td> <td></td> <td>X</td> <td>X</td> <td>42003</td> <td>5'5" DFW</td> </tr> <tr> <td>MW-4</td> <td>12/26/15</td> <td>227</td> <td></td> <td></td> <td>X</td> <td></td> <td></td> <td>X</td> <td>X</td> <td>X</td> <td>3</td> <td></td> <td>X</td> <td>X</td> <td>42003</td> <td>5'0" DFW</td> </tr> </tbody> </table>										Sample ID #	Date	Time	Composite	Grp	Field	Sol	Flt	Filtered	Aspirated	100	Number of Containers	Can ID Number	STARS #280 - VOC	STARS #270 - SVOC	Sample Location / Remarks	(DEPTH TO GROUNDWATER)	MW-1	12/26/15	145			X			X	X	X	3		X	X	42003	4'6" DFW	MW-2	12/26/15	157			X			X	X	X	3		X	X	42003	3'3" DFW	MW-3	12/26/15	216			X			X	X	X	3		X	X	42003	5'5" DFW	MW-4	12/26/15	227			X			X	X	X	3		X	X	42003	5'0" DFW		
Sample ID #	Date	Time	Composite	Grp	Field	Sol	Flt	Filtered	Aspirated	100	Number of Containers	Can ID Number	STARS #280 - VOC	STARS #270 - SVOC	Sample Location / Remarks	(DEPTH TO GROUNDWATER)																																																																																				
MW-1	12/26/15	145			X			X	X	X	3		X	X	42003	4'6" DFW																																																																																				
MW-2	12/26/15	157			X			X	X	X	3		X	X	42003	3'3" DFW																																																																																				
MW-3	12/26/15	216			X			X	X	X	3		X	X	42003	5'5" DFW																																																																																				
MW-4	12/26/15	227			X			X	X	X	3		X	X	42003	5'0" DFW																																																																																				
Sent By:		Signature:		Date / Time		Received by:		Date / Time		Results to:		Telephone:																																																																																								
[Signature]		[Signature]		12/26/15		[Signature]		12/26/15		C. POWERS		(516) 932-3228																																																																																								
Sent By:		Signature:		Date / Time		Received by:		Date / Time		Turnaround Time:		Fax:																																																																																								
[Signature]		[Signature]		12/26/15		[Signature]		12/26/15		STANDARD 5-DAY		(516) 932-3288																																																																																								

218 NEWTOWN ROAD, PLAINVIEW, NY 11803
 Telephone: (516) 932-3228 • Fax: (516) 932-3288
 EMAIL: usata@cnsmanagement.net



April 28, 2011

Mr. Ryan Piper
New York State Department of Environmental Conservation
Division of Environmental Remediation, Region 2
1 Hunter's Point Plaza
47-49 21st Street
Long Island City, NY 11101

Re: Groundwater Sampling - March 2011
Site: 4650 Broadway, New York, NY 10040
NYSDEC Spill # 09-02240
CNS Job #: 820682

Dear Mr. Piper,

On Tuesday, March 29, 2011, CNS Management Corp. (CNS) collected groundwater samples from four (4) existing monitoring wells located at 4650 Broadway in New York, New York; referred to hereafter as the subject site. See Figure 1. Site Location Map.

Background

Based on findings of a subsurface investigation, gasoline contamination was identified within the groundwater at the subject site. Based on these findings CNS completed and executed a NYSDEC approved Remedial Action Plan dated June 12, 2009 (NYSDEC RAP Approval Email dated July 10, 2009), bound under a separate cover, which consisted of the removal of Underground Storage Tanks (UST) and associated impacted soils, if applicable; and the installation of monitoring wells and utilizing RegenOx™ chemical oxidizer injections, to effectively remediate the groundwater. Note: prior to the RegenOx™ application, CNS collected a round of groundwater samples from each monitoring well to establish a site baseline. The previous rounds of quarterly sampling were performed on 9/30/2009, 12/29/2009, 3/29/2010, 6/28/2010, 9/30/2010 and 12/30/2010.

Upon completion of remediation, CNS submitted a Remediation Report (*Remediation Report* dated October 22, 2009 bound under a separate cover) and was subsequently directed by the NYSDEC to collect quarterly groundwater samples.

Field Activities

Groundwater samples were collected from the four (4) existing on-site monitoring wells labeled MW-1 through MW-4 (See Figure II: Monitoring Well Locations). Prior to collecting the groundwater samples, CNS measured the depth to groundwater from the top of the well casings utilizing an electronic Keck Water Level Meter.

Prior to sampling, the wells were purged of 3 to 5 well volumes utilizing a low flow submersible pump with disposable tubing. In addition, after the final well purge within each monitoring well, measurements for temperature, conductivity, pH, dissolved oxygen and oxygen-reduction potential (ORP) were

collected, utilizing a YSI 356 Multi Probe System within non-chemically analyzed clean sample jars. See Table I for Groundwater Measurements.

The collected groundwater samples were collected in accordance with USEPA, "Test Methods for Evaluating Solid Waste, Physical/Chemical Methods" (SW-846) and analyzed for VOCs and SVOCs in accordance with NYSDEC State Protocols under EPA analytical Methods 8260 and 8270. The groundwater samples were placed in laboratory supplied glassware, packed in an ice-filled cooler accompanied by chain-of-custody documentation and picked up onsite by Phoenix Environmental Laboratories, Inc. and transported to their facility located at 587 East Middle Turnpike, Marchmont, CT 06040. See Appendix A for Laboratory Analytical Data Sheets.

The collected groundwater samples were compared against the NYSDEC's Technical & Operational Guidance Series (TOGS) 1.1.1 Ambient Water Quality Standards and Groundwater Effluent Limitations (NYSDEC Groundwater Standards). A summary of the analytical results in the table overleaf.

Groundwater Measurement Parameters

As indicated in Table I on the following page, temperature levels ranged between 48.9°F through 51.5°F with an average temperature of 50.73°F. pH levels ranged between 7.1 through 7.19. Dissolved Oxygen levels ranged between 5.37 through 6.84 mg/l. Qualitative ORP levels ranged from -159.5 through -139.9.

Groundwater Analytical Result Interpretation

The subject site's baseline groundwater sampling event occurred on 5/12/2009 prior to the RegenOx™ application. Current analytical results compared to the NYSDEC Groundwater Standards are summarized below and shown within Table II on the following pages.

A surge in VOC contamination was identified within monitoring well MW-1, accompanied by a strong petroleum odor during the sampling event. All VOC constituents analyzed, with exception to sec-butylbenzene and tert-butylbenzene, were identified exceeding the NYSDEC Groundwater Standards. Additionally, the SVOC contaminants Naphthalene and Benz(a)anthracene were also identified above the standards.

Monitoring wells MW-2 and MW-3 have demonstrated a slight increase in VOC contaminant levels with no SVOC contamination identified exceeding the standards. 1,2,4-Trimethylbenzene, 1,3,5-Trimethylbenzene, Benzene, Ethylbenzene, Isopropylbenzene, m,p-Xylene, Naphthalene, o-Propylbenzene and o-Xylene, were detected at levels exceeding the NYSDEC Groundwater standards.

Monitoring well MW-4 has shown a decrease in levels where VOC contaminants 1,2,4-Trimethylbenzene and m,p-Xylene are the only constituents slightly exceeding the groundwater standards.

Table I: Groundwater Measurements

Monitoring Well #	MW 1						
Date	4/20/08	1/23/09	1/23/09	4/23/09	9/22/09	1/23/10	1/23/10
Depth to Groundwater	21.73	21.21	21.53	21.73	21.73	21.53	21.53
Time Collected	8:34	9:39	9:30	10:26	9:36	10:26	10:26
Temperature (F)	50.88	50.47	50.88	50.92	49.91	50.87	50.73
Conductivity (uS/cm)	1758	817	818	818	7630	818	818
Groundwater Depth (ft)	8.87	10.2	10.02	10.8	10.8	10.8	10.2
PH	7.13	8.25	8.33	7.82	7.17	8	7.8
ORP	-47.7	-44.3	7.47	-12.1	-17.4	-10.1	-48.1

Monitoring Well #	MW 2						
Date	4/20/08	1/23/09	1/23/09	4/23/09	9/22/09	1/23/10	1/23/10
Depth to Groundwater	21.73	21.73	21.73	21.73	21.41	21.73	21.41
Time Collected	9:38	10:31	10:30	10:45	9:48	10:30	10:30
Temperature (F)	47.21	48.38	48.07	47.25	48.07	48.8	47.45
Conductivity (uS/cm)	1007	818	818	818	818	818	818
Groundwater Depth (ft)	3.88	8.17	8.25	7.87	10	8.24	5.17
PH	8.47	7.87	10.35	7.87	7.88	8.45	7.75
ORP	-41.5	-48.1	7.73	-18.1	-48.1	-18.1	-48.1

Monitoring Well #	MW 3						
Date	1/20/08	1/23/09	1/23/09	1/23/09	9/22/09	1/23/10	1/23/10
Depth to Groundwater	14.73	14.73	14.73	14.73	15.73	15.73	14.73
Time Collected	9:17	9:31	9:30	10:20	9:57	10:20	10:20
Temperature (F)	46.17	47.38	47.43	47	48.38	47.07	48.8
Conductivity (uS/cm)	21.88	818	818	818	818	818	818
Groundwater Depth (ft)	9.35	10.7	10.69	10.8	10.8	10.7	9.81
PH	8.38	7.87	8.78	7.87	7.07	8.38	7.1
ORP	1.81	1.81	7.87	10.7	1.07	1.07	1.81

Monitoring Well #	MW 4						
Date	1/20/08	1/23/09	1/23/09	1/23/09	9/22/09	1/23/10	1/23/10
Depth to Groundwater	14.73	14.73	15.73	14.73	15.73	15.73	14.73
Time Collected	9:08	10:30	10:30	10:30	9:47	10:30	10:30
Temperature (F)	46.34	48.07	48.07	48.07	48.07	48.07	48.07
Conductivity (uS/cm)	107.1	818	818	818	818	818	818
Groundwater Depth (ft)	4.17	8.8	1.8	5.8	1.2	8.87	5.8
PH	7.17	7.87	8.18	8.1	7.08	8.8	7.1
ORP	7.57	8.8	8.8	8.8	1.07	1.07	7.57

Table II: Groundwater Results Summary

Analyte	Contaminant	M07-1										NYSDDEC Class One Standards (ppb)		
		10/10/08 (u/L)	10/13/08 (u/L)	10/15/08 (u/L)	10/16/08 (u/L)	10/17/08 (u/L)	10/20/08 (u/L)	10/21/08 (u/L)	10/22/08 (u/L)	10/23/08 (u/L)	10/24/08 (u/L)			
VOC	2,4-Dinitrobenzene	ND	ND	ND	ND	ND	ND	ND	ND	ND	ND	ND	ND	5
	2,4,6-Trinitrobenzene	ND	ND	ND	ND	ND	ND	ND	ND	ND	ND	ND	ND	5
	Benzene	ND	ND	ND	ND	ND	ND	ND	ND	ND	ND	ND	ND	5
	Chlorobenzene	ND	ND	ND	ND	ND	ND	ND	ND	ND	ND	ND	ND	5
	1,1,1-Trichloroethane	ND	ND	ND	ND	ND	ND	ND	ND	ND	ND	ND	ND	5
	1,1,2-Trichloroethane	ND	ND	ND	ND	ND	ND	ND	ND	ND	ND	ND	ND	5
	1,1-Dichloroethane	ND	ND	ND	ND	ND	ND	ND	ND	ND	ND	ND	ND	5
	1,2-Dichloroethane	ND	ND	ND	ND	ND	ND	ND	ND	ND	ND	ND	ND	5
	1,1-Dichloroethene	ND	ND	ND	ND	ND	ND	ND	ND	ND	ND	ND	ND	5
	1,2-Dichloroethene	ND	ND	ND	ND	ND	ND	ND	ND	ND	ND	ND	ND	5
	1,1,1-Trichloroethene	ND	ND	ND	ND	ND	ND	ND	ND	ND	ND	ND	ND	5
	1,1,2-Trichloroethene	ND	ND	ND	ND	ND	ND	ND	ND	ND	ND	ND	ND	5
	SVOC	Acetone	ND	ND	ND	ND	ND	ND	ND	ND	ND	ND	ND	ND
Acrylonitrile		ND	ND	ND	ND	ND	ND	ND	ND	ND	ND	ND	ND	5
Benzo(a)anthracene		ND	ND	ND	ND	ND	ND	ND	ND	ND	ND	ND	ND	5
Benzo(b)fluoranthene		ND	ND	ND	ND	ND	ND	ND	ND	ND	ND	ND	ND	5
Benzo(k)fluoranthene		ND	ND	ND	ND	ND	ND	ND	ND	ND	ND	ND	ND	5
Benzo(a)pyrene		ND	ND	ND	ND	ND	ND	ND	ND	ND	ND	ND	ND	5
Benzo(e)pyrene		ND	ND	ND	ND	ND	ND	ND	ND	ND	ND	ND	ND	5
Benzo(g)perylene		ND	ND	ND	ND	ND	ND	ND	ND	ND	ND	ND	ND	5
Benzo(i)perylene		ND	ND	ND	ND	ND	ND	ND	ND	ND	ND	ND	ND	5
Benzo(j)fluoranthene		ND	ND	ND	ND	ND	ND	ND	ND	ND	ND	ND	ND	5
Benzo(a)anthracene		ND	ND	ND	ND	ND	ND	ND	ND	ND	ND	ND	ND	5
Benzo(b)fluoranthene		ND	ND	ND	ND	ND	ND	ND	ND	ND	ND	ND	ND	5
Benzo(k)fluoranthene		ND	ND	ND	ND	ND	ND	ND	ND	ND	ND	ND	ND	5

Notes: NYSDDEC Class Standards = New York State Department of Environmental Conservation TOGS 5.1 Class GA Groundwater Standards/Order
 ND = None Detected above laboratory's Minimum Detection Limit in method of analysis and instrumentation
 Concentrations exceeding the M07 Groundwater Standards are highlighted in bold text



Table II: Groundwater Results Summary

Analyte	Contaminant	MW-2										NYSDDEC Class Standards (µg/L)		
		10/10/08 (µg/L)	9/20/08 (µg/L)	1/13/09 (µg/L)	3/20/09 (µg/L)	5/13/09 (µg/L)	7/13/09 (µg/L)	9/20/09 (µg/L)	1/13/10 (µg/L)	3/20/10 (µg/L)	5/13/10 (µg/L)			
VOC	2,4-Dichlorobenzene	ND	410	ND	ND	ND	ND	410	ND	ND	ND	ND	ND	5
	2,5-Dichlorobenzene	ND	110	ND	ND	ND	ND	110	ND	ND	ND	ND	ND	5
	Benzene	ND	MC	ND	ND	ND	ND	MC	ND	ND	ND	ND	ND	1
	Trichloroethene	1.8	ND	ND	ND	ND	ND	180	ND	ND	ND	ND	ND	5
	1,1,1-Trichloroethane	5	71	ND	ND	ND	ND	71	ND	ND	ND	ND	ND	5
	1,1,2-Trichloroethane	5	490	ND	ND	ND	ND	490	ND	ND	ND	ND	ND	5
	1,1-Dichloroethene	5	11	ND	ND	ND	ND	11	ND	ND	ND	ND	ND	5
	1,2-Dichloroethane	ND	MC	ND	ND	ND	ND	MC	ND	ND	ND	ND	ND	5
	1,1-Dichloroethane	5	34	ND	ND	ND	ND	44	ND	ND	ND	ND	ND	5
	1,1,1-Trichloroethane	5	110	ND	ND	ND	ND	110	ND	ND	ND	ND	ND	5
	1,1,2-Trichloroethane	5.1	MC	ND	ND	ND	ND	1.1	ND	ND	ND	ND	ND	5
	1,1,1-Trichloroethane	ND	ND	ND	ND	ND	ND	ND	ND	ND	ND	ND	ND	5
	1,1,2-Trichloroethane	ND	ND	ND	ND	ND	ND	ND	ND	ND	ND	ND	ND	5
SVOC	2,4-Dichlorobenzene	ND	MC	ND	ND	ND	ND	MC	ND	ND	ND	ND	ND	ND
	2,5-Dichlorobenzene	ND	11	ND	ND	ND	ND	11	ND	ND	ND	ND	ND	5

Notes: NYSDDEC Class Standards = New York State Department of Environmental Conservation TOGS 1, 1 Class GA Groundwater Standard/Criteria
 ND = None Detected above Method's Minimum Detection Limit or Method of Analysis and Instrumentation
 Concentrations exceeding the MCL Groundwater Standards are highlighted in light RED.



Table II: Groundwater Results Summary

Analyte	Contaminant	M07										M08 Total Oil Standards (ppb)				
		M07-1	M07-2	M07-3	M07-4	M07-5	M07-6	M07-7	M07-8	M07-9	M07-10					
VOC	1,1,1-Trichloroethane	ND	ND	ND	ND	ND	ND	ND	ND	ND	ND	ND	ND	ND	ND	ND
	1,1,2-Trichloroethane	ND	ND	ND	ND	ND	ND	ND	ND	ND	ND	ND	ND	ND	ND	ND
	Benzene	ND	ND	ND	ND	ND	ND	ND	ND	ND	ND	ND	ND	ND	ND	ND
	Ethylbenzene	ND	ND	ND	ND	ND	ND	ND	ND	ND	ND	ND	ND	ND	ND	ND
	Styrene	ND	ND	ND	ND	ND	ND	ND	ND	ND	ND	ND	ND	ND	ND	ND
	m,p-Xylenes	ND	ND	ND	ND	ND	ND	ND	ND	ND	ND	ND	ND	ND	ND	ND
	o-Xylene	ND	ND	ND	ND	ND	ND	ND	ND	ND	ND	ND	ND	ND	ND	ND
	Toluene	ND	ND	ND	ND	ND	ND	ND	ND	ND	ND	ND	ND	ND	ND	ND
	Chlorobenzene	ND	ND	ND	ND	ND	ND	ND	ND	ND	ND	ND	ND	ND	ND	ND
	Bromobenzene	ND	ND	ND	ND	ND	ND	ND	ND	ND	ND	ND	ND	ND	ND	ND
	1,4-Dioxane	ND	ND	ND	ND	ND	ND	ND	ND	ND	ND	ND	ND	ND	ND	ND
	Acetone	ND	ND	ND	ND	ND	ND	ND	ND	ND	ND	ND	ND	ND	ND	ND
	MEK	ND	ND	ND	ND	ND	ND	ND	ND	ND	ND	ND	ND	ND	ND	ND

Notes: NYSDDEC Civil Standards - New York State Department of Environmental Conservation TOGS 3.1.1 Class OA Groundwater Standards/Criteria
 ND = None Detected above laboratory's Minimum Detectable Limit or Method of Analysis and Instrumentation
 Concentrations exceeding the M07 Groundwater Standards are highlighted in red.



Table II: Groundwater Results Summary

Analyte	Contaminant	MTR																
		Sample #	950304 (r.f.)	010304 (r.f.)	100304 (r.f.)	200304 (r.f.)	300304 (r.f.)	400304 (r.f.)	500304 (r.f.)	600304 (r.f.)	700304 (r.f.)	800304 (r.f.)	950304 (r.f.)					
VOC	2,4-Dichlorobenzene	ND	MC	1.8	4.1	ND	4.4	ND	ND	ND	ND	ND	ND	ND	ND	ND	ND	ND
	2,5-Dichlorobenzene	ND	MC	ND	2.1	ND	1.1	ND	ND	ND	ND	ND	ND	ND	ND	ND	ND	ND
SemiVOC	Benzene	ND	MC	ND	ND	ND	ND	ND	ND	ND	ND	ND	ND	ND	ND	ND	ND	ND
	Chlorobenzene	ND	MC	ND	ND	ND	ND	ND	ND	ND	ND	ND	ND	ND	ND	ND	ND	ND
PCE/PCPN	1,1-Dichloroethene	ND	MC	ND	ND	ND	ND	ND	ND	ND	ND	ND	ND	ND	ND	ND	ND	ND
	1,2-Dichloroethene	ND	MC	ND	ND	ND	ND	ND	ND	ND	ND	ND	ND	ND	ND	ND	ND	ND
Chlorinated	1,1,1-Trichloroethene	ND	MC	ND	ND	ND	ND	ND	ND	ND	ND	ND	ND	ND	ND	ND	ND	ND
	1,1,2-Trichloroethene	ND	MC	ND	ND	ND	ND	ND	ND	ND	ND	ND	ND	ND	ND	ND	ND	ND
SemiVOC	1,2-Dichlorobenzene	ND	MC	ND	ND	ND	ND	ND	ND	ND	ND	ND	ND	ND	ND	ND	ND	ND
	1,4-Dichlorobenzene	ND	MC	ND	ND	ND	ND	ND	ND	ND	ND	ND	ND	ND	ND	ND	ND	ND
PCE/PCPN	1,1,1,2-Tetrachloroethene	ND	MC	ND	ND	ND	ND	ND	ND	ND	ND	ND	ND	ND	ND	ND	ND	ND
	1,1,2,2-Tetrachloroethene	ND	MC	ND	ND	ND	ND	ND	ND	ND	ND	ND	ND	ND	ND	ND	ND	ND
PCE/PCPN	1,1,1-Trichloroethane	ND	MC	ND	ND	ND	ND	ND	ND	ND	ND	ND	ND	ND	ND	ND	ND	ND
	1,1,2-Trichloroethane	ND	MC	ND	ND	ND	ND	ND	ND	ND	ND	ND	ND	ND	ND	ND	ND	ND
PCE/PCPN	1,1,2,2-Tetrachloroethane	ND	MC	ND	ND	ND	ND	ND	ND	ND	ND	ND	ND	ND	ND	ND	ND	ND
	1,1,2,2,2-Pentachloroethane	ND	MC	ND	ND	ND	ND	ND	ND	ND	ND	ND	ND	ND	ND	ND	ND	ND
PCE/PCPN	1,1,1,1-Tetrahydro-2H-pyridine	ND	MC	ND	ND	ND	ND	ND	ND	ND	ND	ND	ND	ND	ND	ND	ND	ND
	1,1,1,2-Tetrahydro-2H-pyridine	ND	MC	ND	ND	ND	ND	ND	ND	ND	ND	ND	ND	ND	ND	ND	ND	ND
PCE/PCPN	1,1,1,2,2-Pentachloroethane	ND	MC	ND	ND	ND	ND	ND	ND	ND	ND	ND	ND	ND	ND	ND	ND	ND
	1,1,1,2,2,2-Hexachloroethane	ND	MC	ND	ND	ND	ND	ND	ND	ND	ND	ND	ND	ND	ND	ND	ND	ND
PCE/PCPN	1,1,1,2,2,2-Hexachloroethane	ND	MC	ND	ND	ND	ND	ND	ND	ND	ND	ND	ND	ND	ND	ND	ND	ND
	1,1,1,2,2,2-Hexachloroethane	ND	MC	ND	ND	ND	ND	ND	ND	ND	ND	ND	ND	ND	ND	ND	ND	ND
PCE/PCPN	1,1,1,2,2,2-Hexachloroethane	ND	MC	ND	ND	ND	ND	ND	ND	ND	ND	ND	ND	ND	ND	ND	ND	ND
	1,1,1,2,2,2-Hexachloroethane	ND	MC	ND	ND	ND	ND	ND	ND	ND	ND	ND	ND	ND	ND	ND	ND	ND
PCE/PCPN	1,1,1,2,2,2-Hexachloroethane	ND	MC	ND	ND	ND	ND	ND	ND	ND	ND	ND	ND	ND	ND	ND	ND	ND
	1,1,1,2,2,2-Hexachloroethane	ND	MC	ND	ND	ND	ND	ND	ND	ND	ND	ND	ND	ND	ND	ND	ND	ND
PCE/PCPN	1,1,1,2,2,2-Hexachloroethane	ND	MC	ND	ND	ND	ND	ND	ND	ND	ND	ND	ND	ND	ND	ND	ND	ND
	1,1,1,2,2,2-Hexachloroethane	ND	MC	ND	ND	ND	ND	ND	ND	ND	ND	ND	ND	ND	ND	ND	ND	ND
PCE/PCPN	1,1,1,2,2,2-Hexachloroethane	ND	MC	ND	ND	ND	ND	ND	ND	ND	ND	ND	ND	ND	ND	ND	ND	ND
	1,1,1,2,2,2-Hexachloroethane	ND	MC	ND	ND	ND	ND	ND	ND	ND	ND	ND	ND	ND	ND	ND	ND	ND
PCE/PCPN	1,1,1,2,2,2-Hexachloroethane	ND	MC	ND	ND	ND	ND	ND	ND	ND	ND	ND	ND	ND	ND	ND	ND	ND
	1,1,1,2,2,2-Hexachloroethane	ND	MC	ND	ND	ND	ND	ND	ND	ND	ND	ND	ND	ND	ND	ND	ND	ND
PCE/PCPN	1,1,1,2,2,2-Hexachloroethane	ND	MC	ND	ND	ND	ND	ND	ND	ND	ND	ND	ND	ND	ND	ND	ND	ND
	1,1,1,2,2,2-Hexachloroethane	ND	MC	ND	ND	ND	ND	ND	ND	ND	ND	ND	ND	ND	ND	ND	ND	ND

Notes: NYSDDEC CMB Standards = New York State Department of Environmental Conservation TOCS 1.1 Class GA Groundwater Standards/CMB-2
 ND = None Detected above laboratory's Minimum Detection Limit (method of analysis and instrumentation)
 Concentrations exceeding the MTR Groundwater Standards are highlighted in bold **RED**



Conclusions

Gasoline related contamination remains present at the subject site from the past underground storage tanks as observed within the past subsurface investigation and groundwater sampling completed by CNS. Monitoring well MW-1 was identified with a strong petroleum odor at the time of sampling with results indicating higher levels of VOC contamination than the previous sampling events. Monitoring wells MW-2 and MW-3 exhibited a slight increase in VOC contaminant levels, while monitoring well MW-4 was identified with a slight decrease in VOC levels.

During the sampling event, CNS did not identify any changes in site conditions which would be attributed to these high levels of VOC contamination identified within monitoring well MW-1; therefore CNS will continue to monitor the groundwater contaminant levels at the subject site. The next groundwater sampling event is scheduled for June of 2011.

Enclosed within this report are site drawings and laboratory analytical results. If you have any questions or require any additional information please call me at (516) 932-3228.

Prepared by:

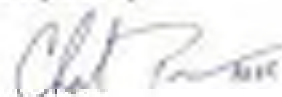

Charles Pevens
President

CC: Eliot Slaby, Arcadia P/A Sherman Avenue LLC

Figure 1
Site Location Map



SUBJECT SITE

 CNV CONSULTANTS 200 100 Avenue Road, Suite 100 Mahwah, New Jersey 07430	PREPARED FOR: ALUMINUM FINISHES COMPANY, LLC 100 WASHINGTON AVE. STE 200, WESTPLAINS, NJ 07088
	SUBJECT: 4600 BROOKHAVEN NEW YORK, NY 10048
DATE: 8/11/09	DRAWN BY: ESH/GE
PROJECT: A	SHEET NO.: 40
SCALE: 1" = 100'-0"	TOTAL SHEETS: 40
SHEET 1 OF 40	

SITE LOCATION MAP

Figure II
Monitoring Well Locations

 100 Northwest Blvd Portland, OR 97208	SITE: BASMENT, 4th 402 BROADWAY NEW YORK, NY 10018	PREPARED FOR: BRIDGE FIVE PROJECTS, INC. (P) 111 WASHINGTON ST., 10th FL NEW YORK, NY 10038	TITLE: REMEDIATION WELL LOCATIONS	SYMBOLS: ● = Existing Well Location	NOTES:
	DATE: 12/10/14 SCALE: 1" = 10'-0" DESIGNED BY: J. GARDNER CHECKED BY: J. GARDNER DATE: 12/10/14	Figure #:			

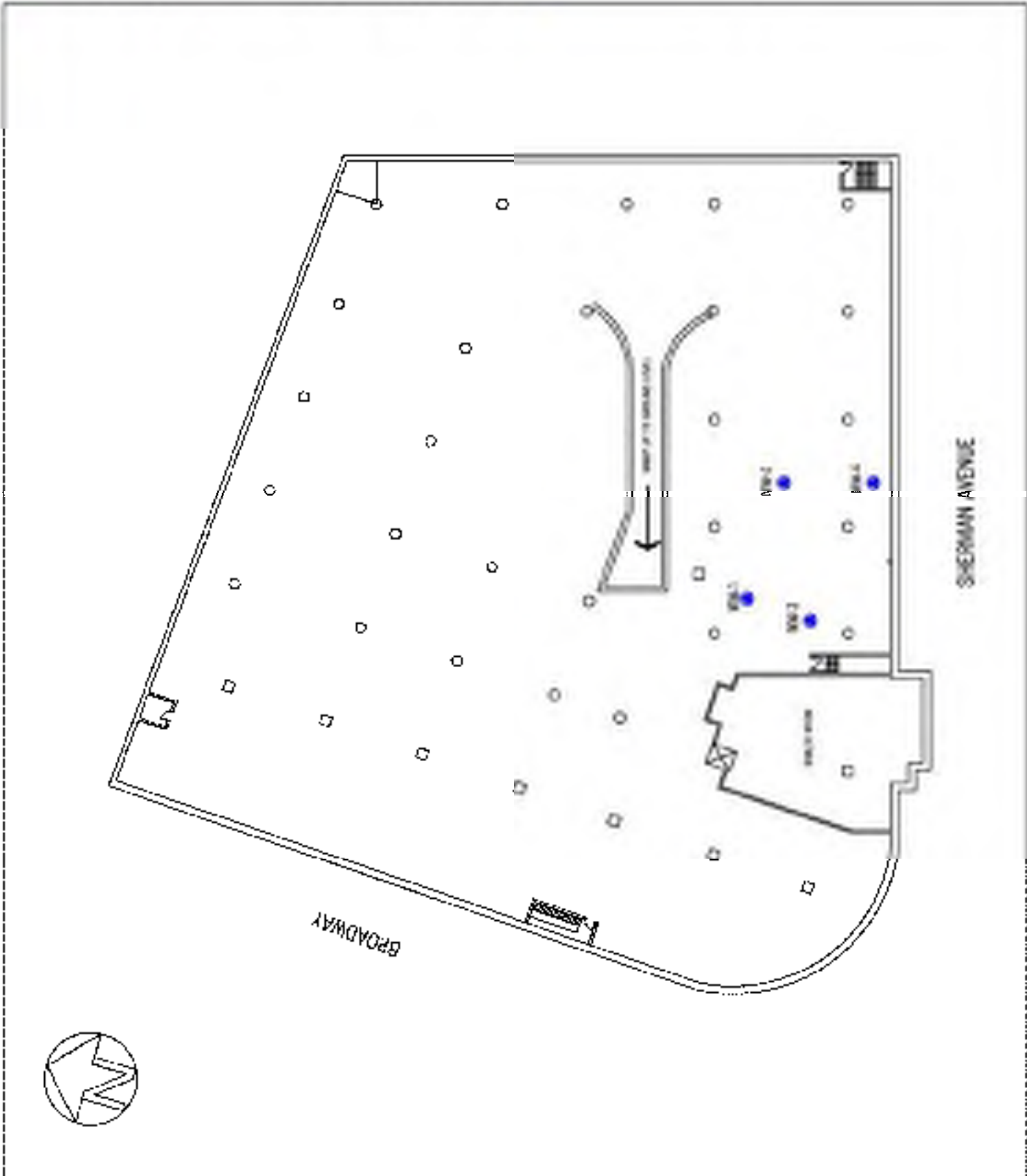

Appendix A

Laboratory Analytical Report w/ Chain of Custody



Monday, April 11, 2011

Attn: Mr. Charles Powers
CNS Management Corp
208 Newtown Road
Plainville, NY 11803-4307

Project ID: ACR5 E2882
Sample IDs: BA15373 - BA15376

This laboratory is in compliance with the QA/QC procedures outlined in EPA 600/4-79-019, Handbook for Analytical Quality in Water and Waste Water, March 1979, SW846 QA/QC and NELAP requirements of procedures used.

This report contains results for the parameters tested, under the sampling conditions described on the Chain Of Custody, as received by the laboratory.

A scanned version of the COC form accompanies the analytical report and is an exact duplicate of the original.

If you have any questions concerning this testing, please do not hesitate to contact Phoenix Client Services at ext. 200.

Sincerely yours,

A handwritten signature in black ink that reads "Phyllis Shiller". The signature is written in a cursive style.

Phyllis Shiller
Laboratory Director

NELAP - #NY11301
CT Lab Registration #PH-0618
MA Lab Registration #MA-CT-007
ME Lab Registration #CT-007
NH Lab Registration #213693-A,B
NJ Lab Registration #CT-003
NY Lab Registration #11301
PA Lab Registration #68-03530
RI Lab Registration #63
VT Lab Registration #VT11301



Environmental Laboratories, Inc.
587 East Middle Turnpike, P.O. Box 879, Manchester, CT 06045
Tel. (860) 645-1102 Fax (860) 645-0023



Analysis Report

April 11, 2011

FOR: Attn: Mr. Charles Powers
CNS Management Corp
208 Newtown Road
Plainville, NY 11803-4337

Sample Information

Matrix: WATER
Location Code: CNS
Rush Request:
P.O.#:

Custody Information

Collected by:
Received by: SW
Analyzed by: see "By" below

Date: 03/29/11 15:10
03/30/11 17:40

Laboratory Data

SDG ID: GBA15373
Phoenix ID: BA15373

Project ID: ACR5 E28682
Client ID: MW-1

Parameter	Result	RL	Units	Date	Time	By	Reference
Semi-Volatile Extraction	Completed			03/31/11		FO	SW55109520
<u>Volatile Organic Compounds</u>							
1,2,4-Trimethylbenzene	8500	E	10	ug/L	04/09/11	RJ	SW90218200
1,3,5-Trimethylbenzene	2600	E	10	ug/L	04/09/11	RJ	SW90218200
Benzene	130		7.0	ug/L	04/09/11	RJ	SW90218200
Ethylbenzene	2800	E	10	ug/L	04/09/11	RJ	SW90218200
Isopropylbenzene	520		10	ug/L	04/09/11	RJ	SW90218200
m,p-Xylene	12000	E	20	ug/L	04/09/11	RJ	SW90218200
Methyl n-butyl ether (MTBE)	ND		10	ug/L	04/09/11	RJ	SW90218200
Naphthalene	1200		10	ug/L	04/09/11	RJ	SW90218200
n-Butylbenzene	110		10	ug/L	04/09/11	RJ	SW90218200
n-Propylbenzene	1200		10	ug/L	04/09/11	RJ	SW90218200
o-Xylene	1800		20	ug/L	04/09/11	RJ	SW90218200
p-Isopropyltoluene	180		10	ug/L	04/09/11	RJ	SW90218200
sec-Butylbenzene	ND		10	ug/L	04/09/11	RJ	SW90218200
tert-Butylbenzene	ND		10	ug/L	04/09/11	RJ	SW90218200
Toluene	57		10	ug/L	04/09/11	RJ	SW90218200
Total Xylenes	13000		20	ug/L	04/09/11	RJ	SW90218200
<u>QA/QC Samples</u>							
% 1,2-dichlorobenzene-d4	101		%	04/09/11		RJ	SW90218200
% Bromofluorobenzene	100		%	04/09/11		RJ	SW90218200
% Dibromofluoromethane	95		%	04/09/11		RJ	SW90218200
% Toluene-d8	104		%	04/09/11		RJ	SW90218200
<u>Semivolatiles by SIM</u>							
2-Methylnaphthalene	28		2.5	ug/L	04/09/11	DO	6270(SIM)
Acenaphthene	ND		2.5	ug/L	04/09/11	DO	3070(SIM)

Client ID: MN-1

Parameter	Result	RL	Units	Date	Time	By	Reference
Acenaphthylene	ND	0.00	ug/L	04/05/11		DD	8270(SIM)
Anthracene	ND	2.0	ug/L	04/05/11		DD	8270(SIM)
Benzo(a)anthracene	0.029	0.029	ug/L	04/05/11		DD	8270(SIM)
Benzo(a)pyrene	ND	0.029	ug/L	04/05/11		DD	8270(SIM)
Benzo(b)fluoranthene	ND	0.029	ug/L	04/05/11		DD	8270(SIM)
Benzo(ghi)perylene	ND	2.0	ug/L	04/05/11		DD	8270(SIM)
Benzo(k)fluoranthene	ND	0.029	ug/L	04/05/11		DD	8270(SIM)
Chrysene	ND	0.029	ug/L	04/05/11		DD	8270(SIM)
Dibenz(a,h)anthracene	ND	0.010	ug/L	04/05/11		DD	8270(SIM)
Fluoranthene	ND	2.0	ug/L	04/05/11		DD	8270(SIM)
Fluorene	ND	2.0	ug/L	04/05/11		DD	8270(SIM)
Indeno(1,2,3-cd)pyrene	ND	0.029	ug/L	04/05/11		DD	8270(SIM)
Naphthalene	88	2.0	ug/L	04/05/11		DD	8270(SIM)
Phenanthrene	0.14	0.029	ug/L	04/05/11		DD	8270(SIM)
Pyrene	ND	2.0	ug/L	04/05/11		DD	8270(SIM)
PAHs - Suspended							
% 2-Fluorobiphenyl	61		%	04/05/11		DD	8270(SIM)
% Nitrobenzene-d5	144		%	04/05/11		DD	8270(SIM)
% Terphenyl-d14	58		%	04/05/11		DD	8270(SIM)

Comments:

E = Estimated value. Sample result was above the calibration range. Subsequent dilution did not correlate well with original analysis results. Insufficient sample provided for further dilution.

If there are any questions regarding this data, please call Phoenix Client Services at extension 200.

MD=Not detected. BCL=Below Detection Level. RL=Reporting Level

This report must not be reproduced except in full as defined by the attached chain of custody.

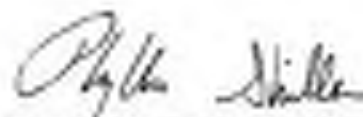

Phyllis Miller, Laboratory Director
April 12, 2011



Environmental Laboratories, Inc.
587 East Middle Turnpike, P.O. Box 879, Manchester, CT 06045
Tel. (800) 645-1102 Fax (860) 645-0023



Analysis Report

April 11, 2011

FOR: Attn: Mr. Charles Powers
CNS Management Corp
208 Newtown Road
Plainville, NY 11803-4337

Sample Information

Matrix: WATER
Location Code: CNS
Rush Request:
P.O.#:

Custody Information

Collected by:
Received by: SW
Analyzed by: see "By" below

Date: 03/29/11 15:22
03/30/11 17:40

Laboratory Data

SDG ID: GBA15373
Phoenix ID: BA15374

Project ID: ACR5 E28682
Client ID: MW-2

Parameter	Result	RL	Units	Date	Time	By	Reference
Semi-Volatile Extraction	Completed			03/31/11		FO	SW55109520
<u>Volatile Organic Compounds</u>							
1,2,4-Trimethylbenzene	180	10	ug/L	04/01/11		HJ	SW90218200
1,3,5-Trimethylbenzene	58	10	ug/L	04/01/11		HJ	SW90218200
Benzene	ND	0.70	ug/L	04/01/11		HJ	SW90218200
Ethylbenzene	8.8	10	ug/L	04/01/11		HJ	SW90218200
Isopropylbenzene	12	10	ug/L	04/01/11		HJ	SW90218200
m,p-Xylene	70	20	ug/L	04/01/11		HJ	SW90218200
Methyl n-butyl ether (MTBE)	ND	10	ug/L	04/01/11		HJ	SW90218200
Naphthalene	8.8	10	ug/L	04/01/11		HJ	SW90218200
n-Butylbenzene	ND	10	ug/L	04/01/11		HJ	SW90218200
n-Propylbenzene	18	10	ug/L	04/01/11		HJ	SW90218200
o-Xylene	18	20	ug/L	04/01/11		HJ	SW90218200
p-Isopropyltoluene	1.4	10	ug/L	04/01/11		HJ	SW90218200
sec-Butylbenzene	1.2	10	ug/L	04/01/11		HJ	SW90218200
tert-Butylbenzene	ND	10	ug/L	04/01/11		HJ	SW90218200
Toluene	ND	10	ug/L	04/01/11		HJ	SW90218200
Total Xylenes	80	20	ug/L	04/01/11		HJ	SW90218200
<u>QA/QC Parameters</u>							
% 1,2-dichlorobenzene-d4	101		%	04/01/11		HJ	SW90218200
% Bromofluorobenzene	98		%	04/01/11		HJ	SW90218200
% Dibromofluoromethane	105		%	04/01/11		HJ	SW90218200
% Toluene-d8	112		%	04/01/11		HJ	SW90218200
<u>Semivolatiles by SIM</u>							
2-Methylnaphthalene	ND	25	ug/L	04/03/11		DO	8270(SIM)
Acenaphthene	ND	25	ug/L	04/03/11		DO	8270(SIM)

Client ID: MN-3

Parameter	Result	RL	Units	Date	Time	By	Reference
Acenaphthylene	ND	0.00	ug/L	04/05/11		DD	0270(SIM)
Anthracene	ND	2.0	ug/L	04/05/11		DD	0270(SIM)
Benzo(a)anthracene	ND	0.020	ug/L	04/05/11		DD	0270(SIM)
Benzo(a)pyrene	ND	0.020	ug/L	04/05/11		DD	0270(SIM)
Benzo(b)fluoranthene	ND	0.020	ug/L	04/05/11		DD	0270(SIM)
Benzo(ghi)perylene	ND	2.0	ug/L	04/05/11		DD	0270(SIM)
Benzo(k)fluoranthene	ND	0.020	ug/L	04/05/11		DD	0270(SIM)
Chrysene	ND	0.020	ug/L	04/05/11		DD	0270(SIM)
Dibenz(a,h)anthracene	ND	0.010	ug/L	04/05/11		DD	0270(SIM)
Fluoranthene	ND	2.0	ug/L	04/05/11		DD	0270(SIM)
Fluorene	ND	2.0	ug/L	04/05/11		DD	0270(SIM)
Indeno(1,2,3-cd)pyrene	ND	0.020	ug/L	04/05/11		DD	0270(SIM)
Naphthalene	ND	2.0	ug/L	04/05/11		DD	0270(SIM)
Phenanthrene	ND	0.020	ug/L	04/05/11		DD	0270(SIM)
Pyrene	ND	2.0	ug/L	04/05/11		DD	0270(SIM)
PAHs - Isotopes							
% 2-Fluorobiphenyl	71		%	04/05/11		DD	0270(SIM)
% Nitrobenzene-d5	93		%	04/05/11		DD	0270(SIM)
% Terphenyl-d14	71		%	04/05/11		DD	0270(SIM)

Comments:

If there are any questions regarding this data, please call Phoenix Client Services at extension 200.

ND=Not detected BDL=Below Detection Level RL=Reporting Level

This report must not be reproduced except in full as defined by the attached chain of custody.

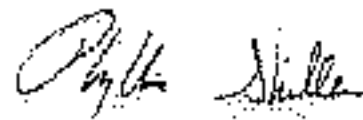

Phyllis Stiller, Laboratory Director

April 12, 2011



Environmental Laboratories, Inc.
587 East Middle Turnpike, P.O. Box 879, Manchester, CT 06045
Tel. (800) 645-1102 Fax (860) 645-0023



Analysis Report

April 11, 2011

FOR: Attn: Mr. Charles Powers
CNS Management Corp
208 Newtown Road
Plainville, NY 11803-4337

Sample Information

Matrix: WATER
Location Code: CNS
Rush Request:
P.O.#:

Custody Information

Collected by:
Received by: SW
Analyzed by: see "By" below

Date: 03/29/11 15:30
03/30/11 17:40

Laboratory Data

SDG ID: GBA15373
Phoenix ID: BA15375

Project ID: ACR5 E28682
Client ID: MW-3

Parameter	Result	RL	Units	Date	Time	By	Reference
Semi-Volatile Extraction	Completed			03/11/11		FO	SW55109520
<u>Volatile Organic Compounds</u>							
1,2,4-Trimethylbenzene	180	10	ug/L	04/01/11		HU	SW90218000
1,3,5-Trimethylbenzene	42	10	ug/L	04/01/11		HU	SW90218000
Benzene	22	3.79	ug/L	04/01/11		HU	SW90218000
Ethylbenzene	48	10	ug/L	04/01/11		HU	SW90218000
Isopropylbenzene	8.1	10	ug/L	04/01/11		HU	SW90218000
m,p-Xylene	200	20	ug/L	04/01/11		HU	SW90218000
Methyl n-butyl ether (MTBE)	ND	10	ug/L	04/01/11		HU	SW90218000
Naphthalene	18	10	ug/L	04/01/11		HU	SW90218000
n-Butylbenzene	ND	10	ug/L	04/01/11		HU	SW90218000
n-Propylbenzene	15	10	ug/L	04/01/11		HU	SW90218000
o-Xylene	100	20	ug/L	04/01/11		HU	SW90218000
p-Isopropyltoluene	ND	10	ug/L	04/01/11		HU	SW90218000
sec-Butylbenzene	ND	10	ug/L	04/01/11		HU	SW90218000
tert-Butylbenzene	ND	10	ug/L	04/01/11		HU	SW90218000
Toluene	ND	10	ug/L	04/01/11		HU	SW90218000
Total Xylenes	420	20	ug/L	04/01/11		HU	SW90218000
<u>QA/QC Samples</u>							
% 1,2-dichlorobenzene-d4	100		%	04/01/11		HU	SW90218000
% Bromofluorobenzene	98		%	04/01/11		HU	SW90218000
% Dibromofluoromethane	107		%	04/01/11		HU	SW90218000
% Toluene-d8	110		%	04/01/11		HU	SW90218000
<u>Semivolatiles by SIM</u>							
2-Methylnaphthalene	ND	25	ug/L	04/03/11		DO	6270(SIM)
Acenaphthene	ND	25	ug/L	04/03/11		DO	3070(SIM)

Client ID: MN-3

Parameter	Result	RL	Units	Date	Time	By	Reference
Acenaphthylene	ND	0.00	ug/L	04/05/11		DD	0270(SIM)
Anthracene	ND	2.0	ug/L	04/05/11		DD	0270(SIM)
Benzo(a)anthracene	ND	0.020	ug/L	04/05/11		DD	0270(SIM)
Benzo(a)pyrene	ND	0.020	ug/L	04/05/11		DD	0270(SIM)
Benzo(b)fluoranthene	ND	0.020	ug/L	04/05/11		DD	0270(SIM)
Benzo(ghi)perylene	ND	2.0	ug/L	04/05/11		DD	0270(SIM)
Benzo(k)fluoranthene	ND	0.020	ug/L	04/05/11		DD	0270(SIM)
Chrysene	ND	0.020	ug/L	04/05/11		DD	0270(SIM)
Dibenz(a,h)anthracene	ND	0.010	ug/L	04/05/11		DD	0270(SIM)
Fluoranthene	ND	2.0	ug/L	04/05/11		DD	0270(SIM)
Fluorene	ND	2.0	ug/L	04/05/11		DD	0270(SIM)
Indeno(1,2,3-cd)pyrene	ND	0.020	ug/L	04/05/11		DD	0270(SIM)
Naphthalene	5.4	2.0	ug/L	04/05/11		DD	0270(SIM)
Phenanthrene	ND	0.020	ug/L	04/05/11		DD	0270(SIM)
Pyrene	ND	2.0	ug/L	04/05/11		DD	0270(SIM)
PAHs - Isotopes							
% 2-Fluorobiphenyl	64		%	04/05/11		DD	0270(SIM)
% Nitrobenzene-d5	64		%	04/05/11		DD	0270(SIM)
% Terphenyl-d14	71		%	04/05/11		DD	0270(SIM)

Comments:

If there are any questions regarding this data, please call Phoenix Client Services at extension 200.

ND=Not detected BDL=Below Detection Level RL=Reporting Level

This report must not be reproduced except in full as defined by the attached chain of custody.

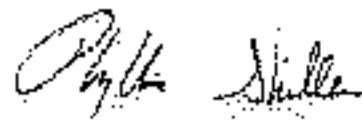

Phyllis Stiller, Laboratory Director

April 12, 2011



Environmental Laboratories, Inc.
587 East Middle Turnpike, P.O. Box 879, Manchester, CT 06045
Tel. (800) 645-1102 Fax (860) 645-0023



Analysis Report

April 11, 2011

FOR: Attn: Mr. Charles Powers
CNS Management Corp
208 Newtown Road
Plainville, NY 11803-4337

Sample Information

Matrix: WATER
Location Code: CNS
Rush Request:
P.O.#:

Custody Information

Collected by:
Received by: SW
Analyzed by: see "By" below

Date: 03/29/11 15:45
03/30/11 17:40

Laboratory Data

SDG ID: GBA15373
Phoenix ID: BA15376

Project ID: ACR5 E28682
Client ID: MW-4

Parameter	Result	RL	Units	Date	Time	By	Reference
Semi-Volatile Extraction	Completed			03/31/11		FO	SW55109520
<u>Volatile Organic Compounds</u>							
1,2,4-Trimethylbenzene	12	10	ug/L	04/02/11		HU	SW90218200
1,3,5-Trimethylbenzene	2.7	10	ug/L	04/02/11		HU	SW90218200
Benzene	ND	3.70	ug/L	04/02/11		HU	SW90218200
Ethylbenzene	2.1	10	ug/L	04/02/11		HU	SW90218200
Isopropylbenzene	ND	10	ug/L	04/02/11		HU	SW90218200
m,p-Xylene	15	20	ug/L	04/02/11		HU	SW90218200
Methyl n-butyl ether (MTBE)	ND	10	ug/L	04/02/11		HU	SW90218200
Naphthalene	1.5	10	ug/L	04/02/11		HU	SW90218200
n-Butylbenzene	ND	10	ug/L	04/02/11		HU	SW90218200
n-Propylbenzene	1.1	10	ug/L	04/02/11		HU	SW90218200
o-Xylene	2.1	20	ug/L	04/02/11		HU	SW90218200
p-Isopropyltoluene	ND	10	ug/L	04/02/11		HU	SW90218200
sec-Butylbenzene	ND	10	ug/L	04/02/11		HU	SW90218200
tert-Butylbenzene	ND	10	ug/L	04/02/11		HU	SW90218200
Toluene	ND	10	ug/L	04/02/11		HU	SW90218200
Total Xylenes	17.1	20	ug/L	04/02/11		HU	SW90218200
<u>QA/QC Parameters</u>							
% 1,2-dichlorobenzene-d4	100		%	04/02/11		HU	SW90218200
% Bromofluorobenzene	98		%	04/02/11		HU	SW90218200
% Dibromofluoromethane	110		%	04/02/11		HU	SW90218200
% Toluene-d8	107		%	04/02/11		HU	SW90218200
<u>Semivolatiles by SIM</u>							
2-Methylnaphthalene	ND	25	ug/L	04/02/11		DO	6270(SIM)
Acenaphthene	ND	25	ug/L	04/02/11		DO	3070(SIM)

Client ID: MN-4

Parameter	Result	RL	Units	Date	Time	By	Reference
Acenaphthylene	ND	0.00	ug/L	04/05/11		DD	0270(SIM)
Anthracene	ND	2.0	ug/L	04/05/11		DD	0270(SIM)
Benzo(a)anthracene	ND	0.020	ug/L	04/05/11		DD	0270(SIM)
Benzo(a)pyrene	ND	0.020	ug/L	04/05/11		DD	0270(SIM)
Benzo(b)fluoranthene	ND	0.020	ug/L	04/05/11		DD	0270(SIM)
Benzo(ghi)perylene	ND	2.0	ug/L	04/05/11		DD	0270(SIM)
Benzo(k)fluoranthene	ND	0.020	ug/L	04/05/11		DD	0270(SIM)
Chrysene	ND	0.020	ug/L	04/05/11		DD	0270(SIM)
Dibenz(a,h)anthracene	ND	0.010	ug/L	04/05/11		DD	0270(SIM)
Fluoranthene	ND	2.0	ug/L	04/05/11		DD	0270(SIM)
Fluorene	ND	2.0	ug/L	04/05/11		DD	0270(SIM)
Indeno(1,2,3-cd)pyrene	ND	0.020	ug/L	04/05/11		DD	0270(SIM)
Naphthalene	ND	2.0	ug/L	04/05/11		DD	0270(SIM)
Phenanthrene	ND	0.020	ug/L	04/05/11		DD	0270(SIM)
Pyrene	ND	2.0	ug/L	04/05/11		DD	0270(SIM)
PAHs Summary							
% 2-Fluorobiphenyl	79		%	04/05/11		DD	0270(SIM)
% Nitrobenzene-d5	80		%	04/05/11		DD	0270(SIM)
% Terphenyl-d14	63		%	04/05/11		DD	0270(SIM)

Comments:

If there are any questions regarding this data, please call Phoenix Client Services at extension 200.

ND=Not detected BDL=Below Detection Level RL=Reporting Level

This report must not be reproduced except in full as defined by the attached chain of custody.

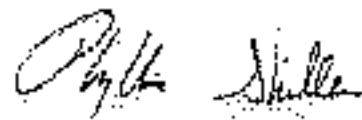

Phyllis Stiller, Laboratory Director

April 12, 2011



Environmental Laboratories, Inc.
 527 East Middle Turnpike, P.O. Box 370, Manchester, CT 06045
 Tel: (800) 545-1102 Fax: (800) 545-0825



QA/QC Report

April 12, 2011

QA/QC Data

SDG I.D.: GBA15373

Parameter	Blank	LC5 %	LC50 %	LC5 RPD	MS Rec %	MS Dup Rec %	RPD
-----------	-------	-------	--------	---------	----------	--------------	-----

QA/QC Batch 173442, QC Sample No: BA15374 (BA15374, BA15375)

Volatiles

1,2,4-Trichlorobenzene	NO	99	95	4.1
1,3,5-Trichlorobenzene	NO	96	93	5.2
Benzene	NO	110	109	0.9
Ethylbenzene	NO	101	98	3.0
Isopropylbenzene	NO	100	96	4.1
n-Butylbenzene	NO	102	99	3.0
Methyl Isobutyl ether (MIBK)	NO	96	96	0.0
Naphthalene	NO	120	123	2.5
m-Diethylbenzene	NO	104	99	4.9
m-Propylbenzene	NO	96	91	5.5
o-Xylene	NO	100	101	2.0
p-Isopropylbenzene	NO	100	98	5.0
sec-Butylbenzene	NO	102	97	5.0
tert-Butylbenzene	NO	98	94	4.2
Toluene	NO	100	106	2.8
% 1,2-dichlorobenzene (d)	102	101	97	4.0
% Bromochlorobenzene	84	96	99	1.0
% Dichlorodimethylsilane	100	112	112	0.0
% Toluene (d)	100	110	110	0.0

Comment:

The MS/MSD are not reported for this batch.

QA/QC Batch 173382, QC Sample No: BA15377 (BA15377)

Semivolatiles

2-Methylnaphthalene	NO	87	86	1.2
Acenaphthene	NO	99	99	0.0
Acenaphthylene	NO	80	81	1.2
Anthracene	NO	107	106	0.9
Benzo(a)anthracene	NO	99	99	0.3
Benzo(a)pyrene	NO	96	98	0.0
Benzo(b)fluoranthene	NO	101	96	5.1
Benzo(g)herylene	NO	80	90	1.1
Benzo(k)fluoranthene	NO	100	100	1.0
Chrysene	NO	86	85	0.1
Dibenz(a,h)anthracene	NO	100	104	3.0
Fluoranthene	NO	>100	113	NO
Fluorene	NO	106	107	0.9
Indeno(1,2,3-cd)pyrene	NO	100	100	2.0
Naphthalene	NO	77	75	2.8
Phenanthrene	NO	91	87	4.5
Pyrene	NO	>100	124	NO

QA/QC Data

GDG LO.: GDA15373

Parameter	Blank	LC8 %	LC8D %	LC8 RPD	M3 Rec %	M3 Dup Rec %	RPD
% 2-Fluorobiphenyl	62	75	73	4.0			
% Menthonone-d5	83	47	48	2.1			
% Terphenyl-d14	86	121	128	5.5			

Comment:

A LC8 and LC8 Duplicate were performed instead of a matrix spike and matrix spike duplicate.

QA/QC Batch 173385, QC Sample No: BA15744 (BA15374, BA15375, BA15376)

Polynuclear Aromatic HC

2-Methylnaphthalene	ND	77	74	4.0	80	73	5.2
Acenaphthene	ND	86	83	3.6	84	81	3.6
Acenaphthylene	ND	84	84	0.0	84	81	3.6
Anthracene	ND	111	111	0.0	107	107	0.0
Benzo[a]anthracene	ND	96	94	1.1	90	89	4.4
Benzo[b]pyrene	ND	119	116	2.6	109	115	4.0
Benzo[k]fluoranthene	ND	110	110	0.0	115	113	1.8
Benzo[ghi]perylene	ND	89	90	1.1	81	79	3.8
Benzo[ghi]perylene	ND	100	104	1.9	114	108	5.4
Chrysene	ND	91	89	2.2	89	86	3.4
Dibenz[a,h]anthracene	ND	104	104	0.0	94	90	4.0
Fluorene	ND	100	104	1.0	108	104	4.7
Fluorene	ND	96	94	2.1	94	90	4.0
Indeno[1,2,3-cd]pyrene	ND	76	99	26.3	90	86	30.8
Naphthalene	ND	84	84	0.0	86	82	6.0
Phenanthrene	ND	86	86	0.0	84	83	1.2
Pyrene	ND	106	106	0.0	114	110	5.6
% 2-Fluorobiphenyl	65	73	68	30.1	76	68	11.1
% Menthonone-d5	83	87	84	3.5	86	79	8.5
% Terphenyl-d14	82	101	100	1.0	108	97	11.7

QA/QC Batch 173514, QC Sample No: BA16066 (BA15375)

Volatiles

1,2,4-Trimethylbenzene	ND	101	98	3.0			
1,3,5-Trimethylbenzene	ND	99	98	1.0			
Benzene	ND	115	114	0.9			
Ethylbenzene	ND	104	103	1.0			
Isopropylbenzene	ND	103	102	1.0			
m-Xylene	ND	103	104	1.0			
Methyl t-butyl ether (MTBE)	ND	102	100	2.0			
Naphthalene	ND	133	121	1.6			
n-Butylbenzene	ND	107	103	3.8			
n-Propylbenzene	ND	99	98	3.1			
o-Xylene	ND	106	105	0.9			
p-Isopropyltoluene	ND	104	103	1.0			
sec-Butylbenzene	ND	105	103	1.9			
tert-Butylbenzene	ND	100	99	1.0			
Toluene	ND	111	111	0.0			
% 1,2-dichlorobenzene-d4	99	101	98	3.0			
% Bromofluorobenzene	82	87	87	0.0			
% Dichlorofluoromethane	108	108	107	0.9			
% Toluene-d8	100	100	110	0.9			

Comment:

The M3/M3D are not reported for this batch.

QA/QC Data

GGG LO: GDA15373

Parameter	Blank	LCS %	LCS/D %	LCS RPD	MS Rec %	MS Dup Rec %	RPD
-----------	-------	----------	------------	------------	-------------	-----------------	-----

If there are any questions regarding this data, please call Phoenix Client Services at extension 200.

RPD - Relative Percent Difference

LCS - Laboratory Control Sample

LCS/D - Laboratory Control Sample Duplicate

MS - Matrix Spike

MS Dup - Matrix Spike Duplicate

NC - No Criteria

Phyllis Shiller, Laboratory Director

April 12, 2011



Environmental Laboratories, Inc.
587 East Middle Turnpike, P.O. Box 179, Manchester, CT 06095
Tel: (800) 440-1202 Fax: (800) 440-8323



NY Temperature Narration

April 12, 2011

SDG ID: GEA15375

The samples in this delivery group were received at 4C.
(Note acceptance criteria is above freezing up to 6C)



July 27, 2011

Mr. Ryan Piper
New York State Department of Environmental Conservation
Division of Environmental Remediation, Region 2
1 Hunter's Point Plaza
47-49 21st Street
Long Island City, NY 11101

Re: Groundwater Sampling – June 2011
Site: 4650 Broadway, New York, NY 10040
NYSDEC Spill # 09-02240
CNS Job #: 820682

Dear Mr. Piper,

On Tuesday, June 28, 2011, CNS Management Corp. (CNS) collected groundwater samples from four (4) existing monitoring wells located at 4650 Broadway in New York, New York; referred to hereafter as the subject site. See Figure I: Site Location Map.

Background

Based on findings of a subsurface investigation, gasoline contamination was identified within the groundwater at the subject site. Based on these findings CNS completed and executed a NYSDEC approved Remedial Action Plan dated June 12, 2009 (NYSDEC RAP Approval Email dated July 10, 2009), bound under a separate cover, which consisted of the removal of Underground Storage Tanks (UST) and associated impacted soils, if applicable; and the installation of monitoring wells and utilizing RegenOx™ chemical oxidizer injections, to effectively remediate the groundwater. Note: prior to the RegenOx™ application, CNS collected a round of groundwater samples from each monitoring well to establish a site baseline. The previous rounds of quarterly sampling were performed on 9/30/2009, 12/29/2009, 3/29/2010, 6/28/2010, 9/30/2010, 12/30/2010 and 5/29/2011.

Upon completion of remediation, CNS submitted a Remediation Report (*Remediation Report* dated October 22, 2009 bound under a separate cover) and was subsequently directed by the NYSDEC to collect quarterly groundwater samples.

Field Activities

Groundwater samples were collected from the four (4) existing on-site monitoring wells labeled MW-1 through MW-4 (See Figure II: Monitoring Well Locations). Prior to collecting the groundwater samples, CNS measured the depth to groundwater from the top of the well casings utilizing an electronic Keck Water Level Meter.

Prior to sampling, the wells were purged of 3 to 5 well volumes utilizing a low flow submersible pump with disposable tubing. In addition, after the final well purge within each monitoring well, measurements for temperature, conductivity, pH, dissolved oxygen and oxygen-reduction potential (ORP) were

collected, utilizing a YSI 356 Multi Probe System within non-chemically analyzed clean sample jars. See Table I for Groundwater Measurements.

The collected groundwater samples were collected in accordance with USEPA, "Test Methods for Evaluating Solid Waste, Physical-Chemical Methods" (SW-846) and analyzed for VOCs and SVOCs in accordance with NYSDEC State Protocols under EPA analytical Methods 8260 and 8270. The groundwater samples were placed in laboratory supplied glassware, packed in an ice-filled cooler accompanied by chain-of-custody documentation and picked up onsite by Phoenix Environmental Laboratories, Inc. and transported to their facility located at 587 East Middle Turnpike, Marchant, CT 06040. See Appendix A for Laboratory Analytical Data Sheets.

The collected groundwater samples were compared against the NYSDEC's Technical & Operational Guidance Series (TOGS) 1.1.1 Ambient Water Quality Standards and Groundwater Effluent Limitations (NYSDEC Groundwater Standards). A summary of the analytical results in the table overleaf.

Groundwater Measurement Parameters

As indicated in Table I on the following page, temperature levels ranged between 63.54°F through 65.76°F with an average temperature of 64.6°F. pH levels ranged between 7.35 through 8.1. Dissolved Oxygen levels ranged between 3.33 through 5.35 mg/l. Qualitative ORP levels ranged from -233.5 through -135.8.

Groundwater Analytical Results Interpretation

The subject site's baseline groundwater sampling event occurred on 5/32/2009 prior to the RegenOx™ application. Current analytical results compared to the NYSDEC Groundwater Standards are summarized below and shown within Table II on the following pages.

Monitoring well MW-1 continues to exhibit higher contaminant levels with a strong petroleum odor detected during sampling; however VOC levels have significantly decreased since the previous sampling event but remain above the standards. The SVOC contaminant Naphthalene has exhibited a slight increase and continues to remain above the standard of 10ppb.

Monitoring well MW-2 has demonstrated an increase in contaminant levels, where the VOC constituents identified exceed the NYSDEC Groundwater Standards. In addition, the SVOC contaminant Naphthalene was also detected exceeding the standards at 62 ppb.

Monitoring well MW-3 has remained with relatively unchanged VOC contaminant levels when compared against the previous sampling event, where most of the identified VOCs exceed the groundwater standards. SVOC Naphthalene was also detected slightly above the standards at 15 ppb.

Monitoring well MW-4 has continued to demonstrate a decrease in VOC contaminant levels where 1,2,4-Trimethylbenzene and m,p-Xylene continue to be the only constituents slightly exceeding the standards.

Table 1: Groundwater Measurements

Monitoring Well #	MW1								
	6/10/2011	6/08/2010	6/05/09	6/05/08	6/03/2010	12/08/2009	6/05/2011	6/05/2010	6/05/2009
Depth to Groundwater	18.10'	18.73'	18.73'	18.73'	18.73'	18.80'	18.80'	18.80'	18.73'
Flow (L/min)	11.0	12.0	12.0	12.0	11.0	11.0	12.0	12.0	12.0
Temperature (°C)	11.8	11.7	11.8	11.7	11.7	11.7	11.8	11.8	11.8
Conductivity (µmhos/cm)	528	532	528	528	527	528	528	528	528
Acid Neutralizing Capacity	3.87	3.92	3.87	3.88	3.88	3.88	3.88	3.88	3.87
pH	7.92	7.95	7.92	7.92	7.92	7.92	7.92	7.92	7.92
ORP	271	243	247	246.7	273	263	263	263	271.5

Monitoring Well #	MW2								
	6/10/2011	6/08/2010	6/05/09	6/05/08	6/03/2010	12/08/2009	6/05/2011	6/05/2010	6/05/2009
Depth to Groundwater	8.25'	8.25'	8.25'	8.25'	8.25'	8.25'	8.25'	8.25'	8.25'
Flow (L/min)	11.0	11.0	11.0	11.0	7.45	11.44	11.57	11.77	11.0
Temperature (°C)	11.8	11.8	11.8	11.8	11.34	11.1	11.4	11.4	11.4
Conductivity (µmhos/cm)	528	528	528	528	65.02	23.2	24.84	20.12	17.77
Acid Neutralizing Capacity	3.86	3.91	3.86	3.86	2.57	1.05	1.54	1.57	1.2
pH	7.4	7.57	7.5	7.5	7.59	7.6	7.42	7.1	7.1
ORP	263	263	263	263	216.2	195.1	200.0	191.2	177.1

Monitoring Well #	MW3								
	6/10/2011	6/08/2010	6/05/09	6/05/08	6/03/2010	12/08/2009	6/05/2011	6/05/2010	6/05/2009
Depth to Groundwater	17.10'	17.73'	17.73'	17.73'	17.73'	17.73'	17.73'	17.73'	17.73'
Flow (L/min)	11.0	12.0	12.0	12.0	12.0	12.0	12.0	12.0	12.0
Temperature (°C)	11.2	11.8	11.8	11.8	11.2	11.2	11.2	11.2	11.2
Conductivity (µmhos/cm)	528	528	528	528	528	528	528	528	528
Acid Neutralizing Capacity	3.8	3.8	3.8	3.8	3.8	3.8	3.8	3.8	3.8
pH	7.8	7.8	7.8	7.8	7.8	7.8	7.8	7.8	7.8
ORP	281	281	281	281	281	281	281	281	281

Monitoring Well #	MW4								
	6/10/2011	6/08/2010	6/05/09	6/05/08	6/03/2010	12/08/2009	6/05/2011	6/05/2010	6/05/2009
Depth to Groundwater	17.10'	17.73'	17.73'	17.73'	17.73'	17.73'	17.73'	17.73'	17.73'
Flow (L/min)	11.0	11.0	11.0	11.0	7.45	11.44	11.57	11.77	11.0
Temperature (°C)	11.8	11.8	11.8	11.8	11.34	11.1	11.4	11.4	11.4
Conductivity (µmhos/cm)	528	528	528	528	65.02	23.2	24.84	20.12	17.77
Acid Neutralizing Capacity	3.87	3.91	3.87	3.87	2.57	1.05	1.54	1.57	1.2
pH	7.5	7.57	7.5	7.5	7.59	7.6	7.42	7.1	7.1
ORP	263	263	263	263	216.2	195.1	200.0	191.2	177.1

Table II: Groundwater Results Summary

Analyte	Component	M33-1												Minimum Value per Parameter		
		11/10/09 (M/F)	11/10/09 (F/F)	11/10/09 (M/F)	11/10/09 (F/F)	11/10/09 (M/F)	11/10/09 (F/F)	11/10/09 (M/F)	11/10/09 (F/F)	11/10/09 (M/F)	11/10/09 (F/F)	11/10/09 (M/F)	11/10/09 (F/F)			
VOC	1,1,1-Trichloroethane	1.00	1.00	1.00	1.00	1.00	1.00	1.00	1.00	1.00	1.00	1.00	1.00	1.00	1.00	1
	1,1,2-Trichloroethane	0.75	0.50	0.50	0.50	0.50	0.50	0.50	0.50	0.50	0.50	0.50	0.50	0.50	0.50	1
	Chloroform	30	11	11	11	11	11	11	11	11	11	11	11	11	11	1
	Dichloroethane	0.5	0.5	0.5	0.5	0.5	0.5	0.5	0.5	0.5	0.5	0.5	0.5	0.5	0.5	1
	Styrene	1.5	11	11	11	11	11	11	11	11	11	11	11	11	11	1
	Methylene Chloride	4.00	0.00	0.00	0.00	0.00	0.00	0.00	0.00	0.00	0.00	0.00	0.00	0.00	0.00	1
	Acetone	0.5	1.1	1.1	1.1	1.1	1.1	1.1	1.1	1.1	1.1	1.1	1.1	1.1	1.1	1
	1,1-Dichloroethene	30	30	30	30	30	30	30	30	30	30	30	30	30	30	1
	1,2-Dichloroethene	1.1	1.1	1.1	1.1	1.1	1.1	1.1	1.1	1.1	1.1	1.1	1.1	1.1	1.1	1
	1,1,1-Trichloroethene	0.5	0.5	0.5	0.5	0.5	0.5	0.5	0.5	0.5	0.5	0.5	0.5	0.5	0.5	1
	1,1,2-Dichloroethene	30	30	30	30	30	30	30	30	30	30	30	30	30	30	1
	1,2-Dichloroethene	30	30	30	30	30	30	30	30	30	30	30	30	30	30	1
	1,1-Dichloroethene	30	30	30	30	30	30	30	30	30	30	30	30	30	30	1
	Total Chloride	4.00	1.70	1.40	1.40	1.40	1.40	1.40	1.40	1.40	1.40	1.40	1.40	1.40	1.40	1
PFOA	Perfluorooctane	30	1.0	1.0	1.0	1.0	1.0	1.0	1.0	1.0	1.0	1.0	1.0	1.0	1.0	1
	Perfluorodecane	30	30	30	30	30	30	30	30	30	30	30	30	30	30	1
	Perfluorododecane	30	30	30	30	30	30	30	30	30	30	30	30	30	30	1
	Perfluorotetradecane	30	30	30	30	30	30	30	30	30	30	30	30	30	30	1
Total PFOA	30	30	30	30	30	30	30	30	30	30	30	30	30	30	30	

Notes: NYSDDEC Class Standards - New York State Department of Environmental Conservation TOC63 1.1 Class GA Groundwater Standards/Criteria
 M3 - More Detected above Laboratory's Minimum Detection Limit or Method of Analysis and Instrumentation
 Concentrations exceeding the M33 Groundwater Standards are highlighted in bold text.



Table II: Groundwater Results Summary

Analyte	Component	MTH-1												MTH-1000 MTH-1000 MTH-1000					
		11/05/11 (MTH)	11/05/11 (MTH)	11/05/11 (MTH)	11/05/11 (MTH)	11/05/11 (MTH)	11/05/11 (MTH)	11/05/11 (MTH)	11/05/11 (MTH)	11/05/11 (MTH)	11/05/11 (MTH)	11/05/11 (MTH)	11/05/11 (MTH)						
MTH	1,1,1-Trichloroethane (TCE)	ND	ND	ND	ND	ND	ND	ND	ND	ND	ND	ND	ND	ND	ND	ND	ND	ND	
	1,1,2-Trichloroethane	ND	ND	ND	ND	ND	ND	ND	ND	ND	ND	ND	ND	ND	ND	ND	ND	ND	
	Chloroform	ND	ND	ND	ND	ND	ND	ND	ND	ND	ND	ND	ND	ND	ND	ND	ND	ND	
	Dichloroethane	ND	ND	ND	ND	ND	ND	ND	ND	ND	ND	ND	ND	ND	ND	ND	ND	ND	
	Dichloromethane	ND	ND	ND	ND	ND	ND	ND	ND	ND	ND	ND	ND	ND	ND	ND	ND	ND	
	Trichloroethene	ND	ND	ND	ND	ND	ND	ND	ND	ND	ND	ND	ND	ND	ND	ND	ND	ND	ND
	1,1,1,2-Tetrachloroethane	ND	ND	ND	ND	ND	ND	ND	ND	ND	ND	ND	ND	ND	ND	ND	ND	ND	ND
	1,1,2,2-Tetrachloroethane	ND	ND	ND	ND	ND	ND	ND	ND	ND	ND	ND	ND	ND	ND	ND	ND	ND	ND
	1,1,2,2-Tetrachloroethane	ND	ND	ND	ND	ND	ND	ND	ND	ND	ND	ND	ND	ND	ND	ND	ND	ND	ND
	1,1,1,1-Tetrafluoroethane	ND	ND	ND	ND	ND	ND	ND	ND	ND	ND	ND	ND	ND	ND	ND	ND	ND	ND
	1,1,1,2-Tetrafluoroethane	ND	ND	ND	ND	ND	ND	ND	ND	ND	ND	ND	ND	ND	ND	ND	ND	ND	ND
	1,1,2,2-Tetrafluoroethane	ND	ND	ND	ND	ND	ND	ND	ND	ND	ND	ND	ND	ND	ND	ND	ND	ND	ND
	MTH	1,1,1,2-Tetrafluoroethane	ND	ND	ND	ND	ND	ND	ND	ND	ND	ND	ND	ND	ND	ND	ND	ND	ND
1,1,2,2-Tetrafluoroethane		ND	ND	ND	ND	ND	ND	ND	ND	ND	ND	ND	ND	ND	ND	ND	ND	ND	

Notes: NYSDDEC Class Standards - New York State Department of Environmental Conservation TOC08 1.1 Class GA Groundwater Standards/Criteria
 ND = None Detected above laboratory's Minimum Detection Limit or Method of Analysis and Instrumentation
 Concentrations exceeding the MTH Groundwater Standards are highlighted in bold RED.



Table II: Groundwater Results Summary

Analyte	Component	M9-1												M9-2 M9-3 M9-4						
		11/2010 (M/F)	12/2010 (M/F)	1/2011 (M/F)	2/2011 (M/F)	3/2011 (M/F)	4/2011 (M/F)	5/2011 (M/F)	6/2011 (M/F)	7/2011 (M/F)	8/2011 (M/F)	9/2011 (M/F)	10/2011 (M/F)							
VOC	1,1,1-Triperchloroethane	1.00	1.00	1.1	1.00	1.00	1.00	1.00	1.00	1.00	1.00	1.00	1.00	1.00	1.00	1.00	1.00	1.00		
	1,1,2-Trichloroethane	4.0	10.0	17	17	15	15	15	15	15	15	15	15	15	15	15	15	15	15	
	Chloroform	30	30	30	30	30	30	30	30	30	30	30	30	30	30	30	30	30	30	30
	1,2-Dichloroethane	30	30	34	34	34	34	34	34	34	34	34	34	34	34	34	34	34	34	34
	1,1,1,2-Tetrachloroethane	30	30	33	33	33	33	33	33	33	33	33	33	33	33	33	33	33	33	33
	1,1,1,2,2-Pentachloroethane	1.00	1.00	1.00	1.00	1.00	1.00	1.00	1.00	1.00	1.00	1.00	1.00	1.00	1.00	1.00	1.00	1.00	1.00	1.00
	Trichloroethylene	30	30	34	34	34	34	34	34	34	34	34	34	34	34	34	34	34	34	34
	1,1-Dichloro-1,1,2,2-tetrafluoroethane	30	30	34	34	34	34	34	34	34	34	34	34	34	34	34	34	34	34	34
	1,1,1-Trichloroethane	30	30	34	34	34	34	34	34	34	34	34	34	34	34	34	34	34	34	34
	1,1,1,2-Tetrafluoroethane	30	30	34	34	34	34	34	34	34	34	34	34	34	34	34	34	34	34	34
	1,1,2,2-Tetrafluoroethane	30	30	34	34	34	34	34	34	34	34	34	34	34	34	34	34	34	34	34
	1,1,2,2,3-Pentafluoroethane	30	30	34	34	34	34	34	34	34	34	34	34	34	34	34	34	34	34	34
	1,1,1,2,2-Pentafluoroethane	30	30	34	34	34	34	34	34	34	34	34	34	34	34	34	34	34	34	34
	1,1,1,2,2,3-Hexafluoroethane	30	30	34	34	34	34	34	34	34	34	34	34	34	34	34	34	34	34	34
	1,1,1,2,2,3,3-Heptafluoroethane	30	30	34	34	34	34	34	34	34	34	34	34	34	34	34	34	34	34	34
	1,1,1,2,2,3,3,3-Octafluoroethane	30	30	34	34	34	34	34	34	34	34	34	34	34	34	34	34	34	34	34
	1,1,1,2,2,3,3,3,3-Nonafluoroethane	30	30	34	34	34	34	34	34	34	34	34	34	34	34	34	34	34	34	34
	1,1,1,2,2,3,3,3,3,3-Decafluoroethane	30	30	34	34	34	34	34	34	34	34	34	34	34	34	34	34	34	34	34

Notes: NYSDDEC Class Standards - New York State Department of Environmental Conservation TOGS 5.1 Class (A) Groundwater Standards/Criteria
 MD = More Diluted than Maryland's Minimum Detection Limit or Waiver of Analysis and Instrumentation
 Concentrations exceeding the MSGL Groundwater Standards are highlighted in light blue.



Table II: Groundwater Results Summary

Analyte	Component	M33-4												Exceeds State Std					
		11/2010 (µg/l)	12/2010 (µg/l)	1/2011 (µg/l)	2/2011 (µg/l)	3/2011 (µg/l)	4/2011 (µg/l)	5/2011 (µg/l)	6/2011 (µg/l)	7/2011 (µg/l)	8/2011 (µg/l)	9/2011 (µg/l)	10/2011 (µg/l)						
VOCs	1,1,1-Trichloroethane	ND	30	ND	1.5	ND	1.1	ND	0.3	ND	ND	ND	ND	ND	ND	ND	ND	1	
	1,1,2-Trichloroethane	ND	ND	ND	ND	ND	ND	ND	ND	ND	ND	ND	ND	ND	ND	ND	ND	1	
	1,2-Dichloroethane	ND	ND	ND	ND	ND	ND	ND	ND	ND	ND	ND	ND	ND	ND	ND	ND	1	
	Benzene	ND	ND	ND	ND	ND	ND	ND	ND	ND	ND	ND	ND	ND	ND	ND	ND	1	
	Chloroform	ND	ND	ND	ND	ND	ND	ND	ND	ND	ND	ND	ND	ND	ND	ND	ND	1	
	1,1-Dichloroethene	ND	ND	ND	ND	ND	ND	ND	ND	ND	ND	ND	ND	ND	ND	ND	ND	1	
	1,2-Dichloroethene (cis)	ND	ND	ND	ND	ND	ND	ND	ND	ND	ND	ND	ND	ND	ND	ND	ND	1	
	1,2-Dichloroethene (trans)	ND	ND	ND	ND	ND	ND	ND	ND	ND	ND	ND	ND	ND	ND	ND	ND	1	
	1,1,1-Trichloroethene	ND	ND	ND	ND	ND	ND	ND	ND	ND	ND	ND	ND	ND	ND	ND	ND	1	
	1,1,2-Trichloroethene (cis)	ND	ND	ND	ND	ND	ND	ND	ND	ND	ND	ND	ND	ND	ND	ND	ND	1	
	1,1,2-Trichloroethene (trans)	ND	ND	ND	ND	ND	ND	ND	ND	ND	ND	ND	ND	ND	ND	ND	ND	1	
	Perchloroethylene	ND	ND	ND	ND	ND	ND	ND	ND	ND	ND	ND	ND	ND	ND	ND	ND	1	
	Total VOCs	ND	ND	ND	ND	ND	ND	ND	ND	ND	ND	ND	ND	ND	ND	ND	ND	1	
	SVOCs	Heptachlorocyclopentadiene	ND	ND	ND	ND	ND	ND	ND	ND	ND	ND	ND	ND	ND	ND	ND	ND	1
		Heptachlorocyclopentadiene	ND	ND	ND	ND	ND	ND	ND	ND	ND	ND	ND	ND	ND	ND	ND	ND	1

Note: NYSDDEC Class Standards = New York State Department of Environmental Conservation TOGS 1.1 Class CA Groundwater Standards/Criteria
 ND = None Detected above laboratory's Minimum Detectable Limit or Method of Analysis and instrumentation.
 Concentrations exceeding the M33 Groundwater Standards are highlighted in bold RED.

Conclusions

Gasoline related contamination remains present at the subject site from the past underground storage tanks as observed within the past subsurface investigation and groundwater sampling completed by CNS. Based upon analytical results, VOC contaminant levels have been reduced within monitoring well MW-1 since the previous sampling event, although remain with the highest levels of contaminants when compared against the remaining three wells. Monitoring wells MW-2, MW-3 and MW-4 remain with contaminants above the NYSDEC Groundwater Standards, however vary with slight increases and decreases dependent on seasonal fluctuations.

As indicated in Table 1, the groundwater measurement parameters of temperature, pH, dissolved oxygen and oxygen-reduction potential (ORP) indicate favorable ranges for active oxidation and microorganisms; therefore CNS will continue to monitor the groundwater contaminant levels at the subject site. The next groundwater sampling event is scheduled for September of 2011.

Enclosed within this report are site drawings and laboratory analytical results. If you have any questions or require any additional information please call me at (516) 932-3228.

Prepared by:

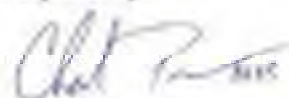

Charles Powers
President

CC: Elms Staffy, Arcadia P.A Sherman Avenue LLC

Figure 1
Site Location Map



SUBJECT SITE

 200 100 10000 Road, Suite 100 Basking Ridge, NJ 07005	PREPARED FOR: ALUMINUM FINISHES COMPANY, LLC 100 WASHINGTON AVE. #70 JENKINS, NJ 07033	SUBJECT: 4600 BROOKHAVEN NEW YORK, NY 10048	
	DATE: 8/11/09	DRAWN BY: ESH/GE	SHEET NO. 1 OF 1
TITLE: LOCATION MAP		SCALE: AS SHOWN	

Figure II
Monitoring Well Locations

 100 Northwest Blvd Portland, OR 97208	SITE: BASMENT, 4th 402 BROADWAY NEW YORK, NY 10018	PREPARED FOR: BRIDGE FIVE PROJECTS, INC. (P) 111 WASHINGTON ST., 10th FL NEW YORK, NY 10038	TITLE: REMEDIATION WELL LOCATIONS	SYMBOLS: ● = Existing Well Location	NOTES:
	DATE: 11/10/11 SCALE: 1" = 10'-0" DESIGNED BY: J. GARDNER CHECKED BY: J. GARDNER DATE: 11/10/11	Figure #:			

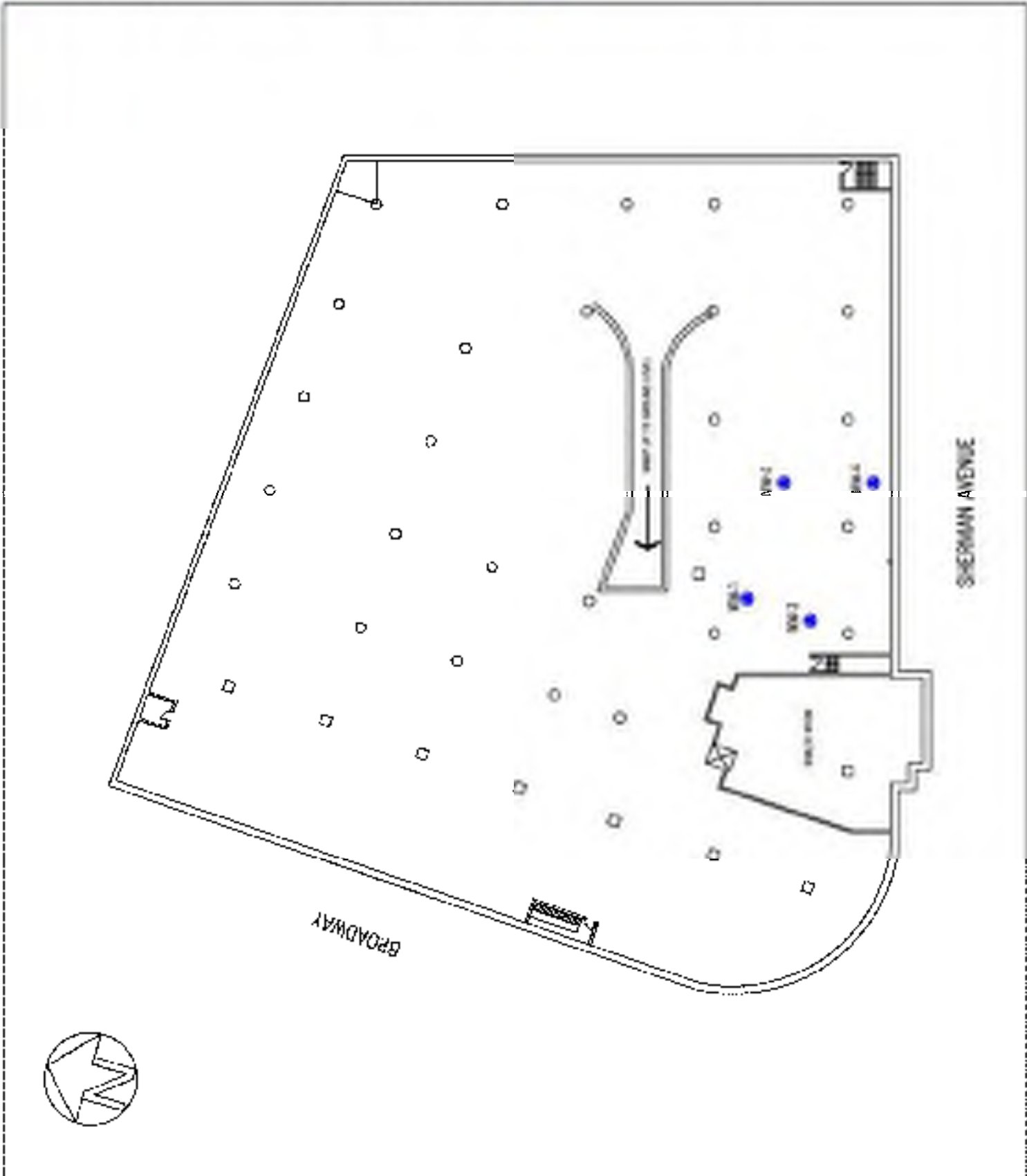

Appendix A

Laboratory Analytical Report w/ Chain of Custody



Wednesday, July 06, 2011

Attn: Mr. Charles Powers
CNS Management Corp
288 Newtown Road
Plainville, NY 11803-4307

Project ID: 4650 BROADWAY NY
Sample IDs: BA47801 - BA47804

This laboratory is in compliance with the QA/QC procedures outlined in EPA 800/4-79-019, Handbook for Analytical Quality in Water and Waste Water, March 1979, SW846 QA/QC and MELAC requirements of procedures used.

This report contains results for the parameters tested, under the sampling conditions described on the Chain Of Custody, as received by the laboratory.

A scanned version of the COC form accompanies the analytical report and is an exact duplicate of the original.

If you have any questions concerning this testing, please do not hesitate to contact Phoenix Client Services at ext. 200.

Sincerely yours,

A handwritten signature in black ink, appearing to read "Phyllis Shiller".

Phyllis Shiller
Laboratory Director

NELAC - #NY11301
CT Lab Registration #PH-0618
MA Lab Registration #MA.CT.007
ME Lab Registration #CT-007
NH Lab Registration #213693-A,B
NJ Lab Registration #CT-003
NY Lab Registration #11301
PA Lab Registration #88-03530
RI Lab Registration #63
VT Lab Registration #VT11301

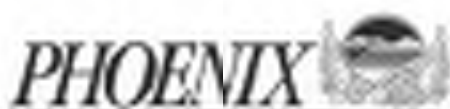

Environmental Laboratories, Inc.
587 East Middle Turnpike, P.O. Box 379, Manchester, CT 06045
Tel. (800) 645-1102 Fax (800) 645-0825



Analysis Report

July 06, 2011

FOR: Attn: Mr. Charles Powers
CNS Management Corp
208 Newtown Road
Plainville, NY 11803-4307

Sample Information

Matrix: WATER
Location Code: CNS | MW 1
Rush Request:
P.O.#:

Custody Information

Collected by:
Received by: SW
Analyzed by: see "By" below

Date: 06/28/11 15:54
06/29/11 17:18

Laboratory Data

SDS ID: GBA47801
Phoenix ID: BA47801

Project ID: 4550 BROADWAY NY
Client ID: MW-1

Parameter	Result	RL	Units	Date	Time	By	Reference
Semi-Volatile Extraction	Completed			06/30/11		FRK	SW5520
<u>Volatile Organic Compounds</u>							
1,2,4-Trimethylbenzene	1000	10	ug/L	07/01/11		HM	SW93218200
1,3,5-Trimethylbenzene	300	10	ug/L	07/01/11		HM	SW93218200
Benzene	13	7.0	ug/L	07/01/11		HM	SW93218200
Ethylbenzene	220	10	ug/L	07/01/11		HM	SW93218200
Isopropylbenzene	58	10	ug/L	07/01/11		HM	SW93218200
m,p-Xylene	1300	20	ug/L	07/01/11		HM	SW93218200
Methyl t-butyl ether (MTBE)	ND	10	ug/L	07/01/11		HM	SW93218200
Naphthalene	130	10	ug/L	07/01/11		HM	SW93218200
n-Butylbenzene	11	10	ug/L	07/01/11		HM	SW93218200
n-Propylbenzene	110	10	ug/L	07/01/11		HM	SW93218200
o-Xylene	120	20	ug/L	07/01/11		HM	SW93218200
p-Isopropyltoluene	ND	10	ug/L	07/01/11		HM	SW93218200
sec-Butylbenzene	ND	10	ug/L	07/01/11		HM	SW93218200
tert-Butylbenzene	ND	10	ug/L	07/01/11		HM	SW93218200
Toluene	ND	10	ug/L	07/01/11		HM	SW93218200
Total Xylenes	1470	20	ug/L	07/01/11		HM	SW93218200
<u>DA-OC Parameters</u>							
% 1,2-dichlorobenzene-d4	100		%	07/01/11		HM	70 - 130 %
% Bromofluorobenzene	105		%	07/01/11		HM	70 - 130 %
% Dibromofluoromethane	99		%	07/01/11		HM	70 - 130 %
% Toluene-d8	102		%	07/01/11		HM	70 - 130 %
<u>Semivolatiles by SIM</u>							
2-Methylnaphthalene	31	25	ug/L	07/02/11		DO	6270(SIM)
Acenaphthene	ND	25	ug/L	07/02/11		DO	8270(SIM)

Client ID: MW-1

Parameter	Result	RL	Units	Date	Time	By	Reference
Acenaphthylene	ND	8.30	ug/L	07/02/11		DD	8270(SIM)
Anthracene	ND	2.5	ug/L	07/02/11		DD	8270(SIM)
Benzo(a)anthracene	ND	0.029	ug/L	07/02/11		DD	8270(SIM)
Benzo(a)pyrene	ND	0.029	ug/L	07/02/11		DD	8270(SIM)
Benzo(b)fluoranthene	ND	0.029	ug/L	07/02/11		DD	8270(SIM)
Benzo(ghi)perylene	ND	2.5	ug/L	07/02/11		DD	8270(SIM)
Benzo(k)fluoranthene	ND	0.029	ug/L	07/02/11		DD	8270(SIM)
Chrysene	ND	0.029	ug/L	07/02/11		DD	8270(SIM)
Dibenz(a,h)anthracene	ND	0.010	ug/L	07/02/11		DD	8270(SIM)
Fluoranthene	ND	2.5	ug/L	07/02/11		DD	8270(SIM)
Fluorene	ND	2.5	ug/L	07/02/11		DD	8270(SIM)
Indeno(1,2,3-cd)pyrene	ND	0.029	ug/L	07/02/11		DD	8270(SIM)
Naphthalene	120	2.5	ug/L	07/02/11		DD	8270(SIM)
Phenanthrene	0.12	0.029	ug/L	07/02/11		DD	8270(SIM)
Pyrene	ND	2.5	ug/L	07/02/11		DD	8270(SIM)
QA/QC: Inorganic							
% 2-Fluorocobiphenyl	68		%	07/02/11		DD	30 - 130 %
% Nitrobenzene-d5	90		%	07/02/11		DD	30 - 130 %
% Terphenyl-d14	63		%	07/02/11		DD	30 - 130 %

Comments:

Elevated reporting levels for volatiles due to the presence of target and non-target compounds.

If there are any questions regarding this data, please call Phoenix Client Services at extension 200.

ND=Not detected BDL=Below Detection Level RL=Reporting Level

This report must not be reproduced except in full as defined by the attached chain of custody.

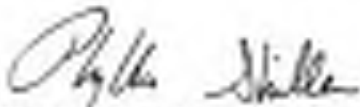
 Phyllis Stiller, Laboratory Director
 July 07, 2011



Environmental Laboratories, Inc.
587 East Middle Turnpike, P.O. Box 379, Manchester, CT 06045
Tel. (800) 645-1102 Fax (800) 645-0825



Analysis Report

July 06, 2011

FOR: Attn: Mr. Charles Powers
CNS Management Corp
208 Newtown Road
Plainville, NY 11803-4307

Sample Information

Matrix: WATER
Location Code: CNS | MW 2
Rush Request:
P.O.#:

Custody Information

Collected by:
Received by: SW
Analyzed by: see "By" below

Date: 06/28/11 16:04
06/29/11 17:18

Laboratory Data

SDS ID: GBA47801
Phoenix ID: BA47802

Project ID: 4550 BROADWAY NY
Client ID: MW.2

Parameter	Result	RL	Units	Date	Time	By	Reference
Semi-Volatile Extraction	Completed			06/29/11		FRK	SW5520
<u>Volatile Organic Compounds</u>							
1,2,4-Trimethylbenzene	440	5.0	ug/L	07/01/11		HM	SW93218200
1,3,5-Trimethylbenzene	120	5.0	ug/L	07/01/11		HM	SW93218200
Benzene	ND	3.5	ug/L	07/01/11		HM	SW93218200
Ethylbenzene	150	5.0	ug/L	07/01/11		HM	SW93218200
Isopropylbenzene	25	5.0	ug/L	07/01/11		HM	SW93218200
m,p-Xylene	780	10	ug/L	07/01/11		HM	SW93218200
Methyl t-butyl ether (MTBE)	ND	5.0	ug/L	07/01/11		HM	SW93218200
Naphthalene	79	5.0	ug/L	07/01/11		HM	SW93218200
n-Butylbenzene	ND	5.0	ug/L	07/01/11		HM	SW93218200
n-Propylbenzene	39	5.0	ug/L	07/01/11		HM	SW93218200
o-Xylene	450	10	ug/L	07/01/11		HM	SW93218200
p-Isopropyltoluene	ND	5.0	ug/L	07/01/11		HM	SW93218200
sec-Butylbenzene	ND	5.0	ug/L	07/01/11		HM	SW93218200
tert-Butylbenzene	ND	5.0	ug/L	07/01/11		HM	SW93218200
Toluene	ND	5.0	ug/L	07/01/11		HM	SW93218200
Total Xylenes	1210	10	ug/L	07/01/11		HM	SW93218200
<u>DA-OC Parameters</u>							
% 1,2-dichlorobenzene-d4	184		%	07/01/11		HM	70 - 130 %
% Bromofluorobenzene	99		%	07/01/11		HM	70 - 130 %
% Dibromofluoromethane	95		%	07/01/11		HM	70 - 130 %
% Toluene-d8	103		%	07/01/11		HM	70 - 130 %
<u>Semivolatiles by SIM</u>							
2-Methylnaphthalene	9.2	2.5	ug/L	07/02/11		DO	6270(SIM)
Acenaphthene	ND	2.5	ug/L	07/02/11		DO	8270(SIM)

Client ID: MW-3

Parameter	Result	RL	Units	Date	Time	By	Reference
Acenaphthylene	ND	8.30	ug/L	07/02/11		DO	8270(SIM)
Anthracene	ND	2.5	ug/L	07/02/11		DO	8270(SIM)
Benzo(a)anthracene	ND	0.029	ug/L	07/02/11		DO	8270(SIM)
Benzo(a)pyrene	ND	0.029	ug/L	07/02/11		DO	8270(SIM)
Benzo(b)fluoranthene	ND	0.029	ug/L	07/02/11		DO	8270(SIM)
Benzo(ghi)perylene	ND	2.5	ug/L	07/02/11		DO	8270(SIM)
Benzo(k)fluoranthene	ND	0.029	ug/L	07/02/11		DO	8270(SIM)
Chrysene	ND	0.029	ug/L	07/02/11		DO	8270(SIM)
Dibenz(a,h)anthracene	ND	0.110	ug/L	07/02/11		DO	8270(SIM)
Fluoranthene	ND	2.5	ug/L	07/02/11		DO	8270(SIM)
Fluorene	ND	2.5	ug/L	07/02/11		DO	8270(SIM)
Indeno(1,2,3-cd)pyrene	ND	0.029	ug/L	07/02/11		DO	8270(SIM)
Naphthalene	42	2.5	ug/L	07/02/11		DO	8270(SIM)
Phenanthrene	ND	0.029	ug/L	07/02/11		DO	8270(SIM)
Pyrene	ND	2.5	ug/L	07/02/11		DO	8270(SIM)
PAHs, Total							
% 2-Fluorocyclohexyl	62		%	07/02/11		DO	30 - 130 %
% Nitrobenzene-d5	88		%	07/02/11		DO	30 - 130 %
% Terphenyl-d14	22		%	07/02/11		DO	30 - 130 %

Comments:

Elevated reporting levels for volatiles due to the presence of target and non-target compounds.

If there are any questions regarding this data, please call Phoenix Client Services at extension 200.

ND=Not detected BDL=Below Detection Level RL=Reporting Level

This report must not be reproduced except in full as defined by the attached chain of custody.

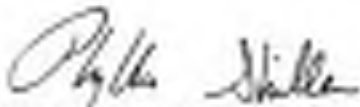
 Phyllis Stiller, Laboratory Director
 July 02, 2011



Environmental Laboratories, Inc.
 587 East Middle Turnpike, P.O. Box 379, Manchester, CT 06045
 Tel. (800) 645-1102 Fax (800) 645-0825



Analysis Report

July 06, 2011

FOR: Attn: Mr. Charles Powers
 CNS Management Corp
 208 Newtown Road
 Plainville, NY 11803-4307

Sample Information

Matrix: WATER
 Location Code: CNS | MW 3
 Rush Request:
 P.O.#:

Custody Information

Collected by:
 Received by: SW
 Analyzed by: see "By" below

Date: 06/28/11 16:15
 06/29/11 17:18

Laboratory Data

SDS ID: GBA47801
 Phoenix ID: BA47803

Project ID: 4550 BROADWAY NY
 Client ID: MW-3

Parameter	Result	RL	Units	Date	Time	By	Reference
Semi-Volatile Extraction	Completed			06/30/11		FRK	SW5500
<u>Volatile Organic Compounds</u>							
1,2,4-Trimethylbenzene	180	5.0	ug/L	06/30/11		RM	SW932.1/9200
1,3,5-Trimethylbenzene	38	1.0	ug/L	06/30/11		RM	SW932.1/9200
Benzene	45	8.79	ug/L	06/30/11		RM	SW932.1/9200
Ethylbenzene	70	1.0	ug/L	06/30/11		RM	SW932.1/9200
Isopropylbenzene	7.6	1.0	ug/L	06/30/11		RM	SW932.1/9200
m,p-Xylene	480	10.0	ug/L	06/30/11		RM	SW932.1/9200
Methyl t-butyl ether (MTBE)	ND	1.0	ug/L	06/30/11		RM	SW932.1/9200
Naphthalene	28	1.0	ug/L	06/30/11		RM	SW932.1/9200
n-Butylbenzene	ND	1.0	ug/L	06/30/11		RM	SW932.1/9200
n-Propylbenzene	15	1.0	ug/L	06/30/11		RM	SW932.1/9200
o-Xylene	120	10.0	ug/L	06/30/11		RM	SW932.1/9200
p-Isopropyltoluene	1.2	1.0	ug/L	06/30/11		RM	SW932.1/9200
sec-Butylbenzene	ND	1.0	ug/L	06/30/11		RM	SW932.1/9200
tert-Butylbenzene	ND	1.0	ug/L	06/30/11		RM	SW932.1/9200
Toluene	1.0	1.0	ug/L	06/30/11		RM	SW932.1/9200
Total Xylenes	650	2.0	ug/L	06/30/11		RM	SW932.1/9200
<u>DA-OC Parameters</u>							
% 1,2-dichlorobenzene-d4	181		%	06/30/11		RM	70 - 130 %
% Bromofluorobenzene	100		%	06/30/11		RM	70 - 130 %
% Dibromofluoromethane	98		%	06/30/11		RM	70 - 130 %
% Toluene-d8	100		%	06/30/11		RM	70 - 130 %
<u>Semivolatiles by SIM</u>							
2-Methylnaphthalene	ND	25	ug/L	07/02/11		DO	6270(SIM)
Acenaphthene	ND	25	ug/L	07/02/11		DO	8270(SIM)

Parameter	Result	RL	Units	Date	Time	By	Reference
Acenaphthylene	ND	8.30	ug/L	07/02/11		DD	8270(SIM)
Anthracene	ND	2.5	ug/L	07/02/11		DD	8270(SIM)
Benzo(a)anthracene	ND	0.029	ug/L	07/02/11		DD	8270(SIM)
Benzo(a)pyrene	ND	0.029	ug/L	07/02/11		DD	8270(SIM)
Benzo(b)fluoranthene	ND	0.029	ug/L	07/02/11		DD	8270(SIM)
Benzo(ghi)perylene	ND	2.5	ug/L	07/02/11		DD	8270(SIM)
Benzo(k)fluoranthene	ND	0.029	ug/L	07/02/11		DD	8270(SIM)
Chrysene	ND	0.029	ug/L	07/02/11		DD	8270(SIM)
Dibenz(a,h)anthracene	ND	0.010	ug/L	07/02/11		DD	8270(SIM)
Fluoranthene	ND	2.5	ug/L	07/02/11		DD	8270(SIM)
Fluorene	ND	2.5	ug/L	07/02/11		DD	8270(SIM)
Indeno(1,2,3-cd)pyrene	ND	0.029	ug/L	07/02/11		DD	8270(SIM)
Naphthalene	18	2.5	ug/L	07/02/11		DD	8270(SIM)
Phenanthrene	ND	0.029	ug/L	07/02/11		DD	8270(SIM)
Pyrene	ND	2.5	ug/L	07/02/11		DD	8270(SIM)
PAHs, Total							
% 2-Fluoroclophenyl	78		%	07/02/11		DD	30 - 130 %
% Nitrobenzene-d5	84		%	07/02/11		DD	30 - 130 %
% Terphenyl-d14	65		%	07/02/11		DD	30 - 130 %

Comments:

If there are any questions regarding this data, please call Phoenix Client Services at extension 200.

ND=Not detected BCL=Below Detection Level RL=Reporting Level

This report must not be reproduced except in full as defined by the attached chain of custody.

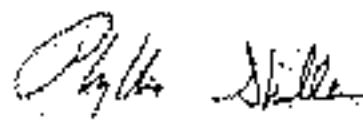

Phyllis Stiller, Laboratory Director
 July 07, 2011



Environmental Laboratories, Inc.
587 East Middle Turnpike, P.O. Box 379, Manchester, CT 06045
Tel. (800) 645-1102 Fax (800) 645-0825



Analysis Report

July 06, 2011

FOR: Attn: Mr. Charles Powers
CNS Management Corp
208 Newtown Road
Plainville, NY 11803-4307

Sample Information

Matrix: WATER
Location Code: CNS | MW 4
Rush Request:
P.O.#:

Custody Information

Collected by:
Received by: SW
Analyzed by: see "By" below

Date: 06/28/11 16:27
06/29/11 17:18

Laboratory Data

SDS ID: GBA47801
Phoenix ID: BA47804

Project ID: 4650 BROADWAY NY

Client ID: MW-4

Parameter	Result	RL	Units	Date	Time	By	Reference
Semi-Volatile Extraction	Completed			06/30/11		FRK	SW5520
<u>Volatile Organic Compounds</u>							
1,2,4-Trimethylbenzene	5.9	10	ug/L	07/01/11		HM	SW93218200
1,3,5-Trimethylbenzene	1.5	10	ug/L	07/01/11		HM	SW93218200
Benzene	ND	8.79	ug/L	07/01/11		HM	SW93218200
Ethylbenzene	2.2	10	ug/L	07/01/11		HM	SW93218200
Isopropylbenzene	ND	10	ug/L	07/01/11		HM	SW93218200
m,p-Xylene	14	20	ug/L	07/01/11		HM	SW93218200
Methyl t-butyl ether (MTBE)	ND	10	ug/L	07/01/11		HM	SW93218200
Naphthalene	2.5	10	ug/L	07/01/11		HM	SW93218200
n-Butylbenzene	ND	10	ug/L	07/01/11		HM	SW93218200
n-Propylbenzene	ND	10	ug/L	07/01/11		HM	SW93218200
o-Xylene	4.8	20	ug/L	07/01/11		HM	SW93218200
p-Isopropyltoluene	ND	10	ug/L	07/01/11		HM	SW93218200
sec-Butylbenzene	ND	10	ug/L	07/01/11		HM	SW93218200
tert-Butylbenzene	ND	10	ug/L	07/01/11		HM	SW93218200
Toluene	ND	10	ug/L	07/01/11		HM	SW93218200
Total Xylenes	18.5	20	ug/L	07/01/11		HM	SW93218200
<u>QA/QC Parameters</u>							
% 1,2-dichlorobenzene-d4	98		%	07/01/11		HM	70 - 130 %
% Bromofluorobenzene	98		%	07/01/11		HM	70 - 130 %
% Dibromofluoromethane	94		%	07/01/11		HM	70 - 130 %
% Toluene-d8	100		%	07/01/11		HM	70 - 130 %
<u>Semivolatiles by SIM</u>							
2-Methylnaphthalene	ND	25	ug/L	07/02/11		DO	6270(SIM)
Acenaphthene	ND	25	ug/L	07/02/11		DO	8270(SIM)

Client ID: MW-4

Parameter	Result	RL	Units	Date	Time	By	Reference
Acenaphthylene	ND	0.30	ug/L	07/02/11		DD	8270(SIM)
Anthracene	ND	2.5	ug/L	07/02/11		DD	8270(SIM)
Benzo(a)anthracene	ND	0.029	ug/L	07/02/11		DD	8270(SIM)
Benzo(a)pyrene	ND	0.029	ug/L	07/02/11		DD	8270(SIM)
Benzo(b)fluoranthene	ND	0.029	ug/L	07/02/11		DD	8270(SIM)
Benzo(ghi)perylene	ND	2.5	ug/L	07/02/11		DD	8270(SIM)
Benzo(k)fluoranthene	ND	0.029	ug/L	07/02/11		DD	8270(SIM)
Chrysene	ND	0.029	ug/L	07/02/11		DD	8270(SIM)
Dibenz(a,h)anthracene	ND	0.010	ug/L	07/02/11		DD	8270(SIM)
Fluoranthene	ND	2.5	ug/L	07/02/11		DD	8270(SIM)
Fluorene	ND	2.5	ug/L	07/02/11		DD	8270(SIM)
Indeno(1,2,3-cd)pyrene	ND	0.029	ug/L	07/02/11		DD	8270(SIM)
Naphthalene	ND	2.5	ug/L	07/02/11		DD	8270(SIM)
Phenanthrene	ND	0.029	ug/L	07/02/11		DD	8270(SIM)
Pyrene	ND	2.5	ug/L	07/02/11		DD	8270(SIM)
QA/QC: Isotopachs							
% 2-Fluorocobiphenyl	72		%	07/02/11		DD	30 - 130 %
% Nitrobenzene-d5	88		%	07/02/11		DD	30 - 130 %
% Terphenyl-d14	78		%	07/02/11		DD	30 - 130 %

Comments:

If there are any questions regarding this data, please call Phoenix Client Services at extension 200.

ND=Not detected BCL=Below Detection Level RL=Reporting Level

This report must not be reproduced except in full as defined by the attached chain of custody.

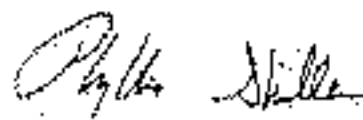

Phyllis Stiller, Laboratory Director

JUL 07, 2011



Environmental Laboratories, Inc.
 527 East Middle Turnpike, P.O. Box 378, Manchester, CT 06045
 Tel. (860) 645-1182 Fax (860) 645-0623



QA/QC Report

July 07, 2011

QA/QC Data

SDG I.D.: 08A47801

Parameter	Blank	LC5 %	LC5D %	LC5 RPD	MS Rec %	MS Dup Rec %	RPD	% Rec Limits	% RPD Limits
QA/QC Batch 179971, QC Sample No: BA472x9 (BA47801)									
Volatiles									
1,2-Dichlorobenzene	ND	95	88	7.3	95	82	0.6	70-100	30
Benzene	ND	94	86	6.9	98	86	0.6	70-100	30
Ethylbenzene	ND	90	85	9.8	87	86	1.2	70-100	30
Isopropylbenzene	ND	98	92	4.3	87	85	4.7	70-100	30
Methyl Ethyl ether (MEE)	ND	97	89	8.8	98	85	3.5	70-100	30
Naphthalene	ND	105	95	10.0	97	91	6.4	70-100	30
n-Butylbenzene	ND	95	88	7.3	81	77	5.1	70-100	30
n-Propylbenzene	ND	92	86	6.3	86	81	6.0	70-100	30
p-Isopropyltoluene	ND	97	91	6.4	85	82	3.6	70-100	30
sec-Butylbenzene	ND	95	88	7.3	87	84	3.5	70-100	30
tert-Butylbenzene	ND	98	89	7.8	88	86	2.3	70-100	30
Toluene	ND	94	86	8.9	87	86	1.3	70-100	30
% 1,2-dichlorobenzene-d2	100	100	100	0.0	101	102	1.0	70-100	30
% Bromobenzene-d5	87	101	98	3.0	101	108	2.0	70-100	30
% Dibromobenzene-d10	83	104	98	5.8	98	98	0.0	70-100	30
% Toluene-d8	101	101	101	0.0	108	101	1.0	70-100	30

QA/QC Batch 179998, QC Sample No: BA47368 (BA47801, BA47802, BA47803, BA47804)

Polynuclear Aromatic HC

2-Methylnaphthalene	ND	86	76	12.3	88	80	9.8	30-100	30
Acenaphthene	ND	98	93	3.2	103	94	9.1	30-100	30
Acenaphthylene	ND	92	88	4.4	98	89	9.6	30-100	30
Anthracene	ND	108	106	0.6	107	106	0.9	30-100	30
Benzo(a)anthracene	ND	104	106	1.6	107	106	1.6	30-100	30
Benzo(b)fluoranthene	ND	105	107	1.8	105	101	6.6	30-100	30
Benzo(k)fluoranthene	ND	102	105	1.8	105	100	4.9	30-100	30
Benzo(g)herylene	ND	99	103	4.0	108	107	0.8	30-100	30
Benzo(i)fluoranthene	ND	98	98	2.1	98	82	6.3	30-100	30
Chrysene	ND	102	104	1.8	105	102	2.6	30-100	30
Dibenz(a,h)anthracene	ND	88	96	4.8	93	84	1.1	30-100	30
Fluoranthene	ND	98	100	4.0	107	106	0.9	30-100	30
Fluorene	ND	96	94	2.1	103	87	6.0	30-100	30
Indeno(1,2,3-cd)pyrene	ND	92	96	4.3	98	100	1.0	30-100	30
Naphthalene	ND	80	76	13.3	86	71	11.4	30-100	30
Phenanthrene	ND	95	98	5.1	98	96	5.1	30-100	30
Pyrene	ND	93	97	4.3	102	106	2.6	30-100	30
% 2-Fluorobiphenyl	80	74	83	15.1	79	70	12.1	30-100	30
% Methylorange-d5	80	83	77	7.5	87	78	18.9	30-100	30
% Toxaphen-d4	76	73	72	1.4	77	78	1.5	30-100	30

QA/QC Data

SDG I.D.: Q2A47601

Parameter	Blank	LC5 %	LC5D %	LC5 RPD	MS Rec %	MS Dup Rec %	RPD	% Rec Limits	% RPD Limits
QA/QC Batch 179881, QC Sample No: BM7790 (BM7801, BM7802)									
Volatiles									
1,2,4-Trimethylbenzene	ND	88	103	15.7	108	118	10.7	70 - 100	30
1,2,5-Trimethylbenzene	ND	93	104	11.2	104	117	11.8	70 - 100	30
Benzene	ND	95	104	13.3	107	123	13.9	70 - 100	30
Ethylbenzene	ND	95	105	14.3	108	121	11.4	70 - 100	30
Isopropylbenzene	ND	96	108	11.8	108	123	13.0	70 - 100	30
m,p-Xylene	ND	90	106	13.1	107	121	12.3	70 - 100	30
Methyl tert-butyl ether (MTBE)	ND	107	125	13.9	118	125	12.6	70 - 100	30
Naphthalene	ND	123	139	14.7	91	105	58.9	70 - 100	30
n-Butylbenzene	ND	89	102	13.5	104	115	8.5	70 - 100	30
n-Propylbenzene	ND	89	101	12.5	104	114	9.2	70 - 100	30
o-Xylene	ND	95	110	14.5	109	123	12.1	70 - 100	30
p-Propyltoluene	ND	94	108	13.9	105	118	11.7	70 - 100	30
sec-Butylbenzene	ND	94	108	13.9	108	118	10.7	70 - 100	30
tert-Butylbenzene	ND	98	110	11.5	107	121	12.3	70 - 100	30
Toluene	ND	95	108	13.7	108	125	14.6	70 - 100	30
% 1,2-difluorobenzene-d1	101	100	106	3.5	103	101	2.5	70 - 100	30
% Bromofluorobenzene	100	99	98	1.5	108	101	1.5	70 - 100	30
% Dibromofluoromethane	103	101	98	3.5	118	105	8.5	70 - 100	30
% Toluene-d8	100	100	103	0.5	102	102	0.5	70 - 100	30

QA/QC Batch 180087, QC Sample No: BM48668 (BM7803, BM7804)

Volatiles									
1,2,4-Trimethylbenzene	ND	99	105	5.5	104	100	5.5	70 - 100	30
1,2,5-Trimethylbenzene	ND	96	106	9.8	108	101	3.5	70 - 100	30
Benzene	ND	92	95	7.3	107	104	2.8	70 - 100	30
Ethylbenzene	ND	96	103	7.5	108	105	0.5	70 - 100	30
Isopropylbenzene	ND	99	105	5.5	114	105	4.7	70 - 100	30
m,p-Xylene	ND	97	102	5.4	108	106	0.0	70 - 100	30
Methyl tert-butyl ether (MTBE)	ND	101	106	4.8	108	112	2.7	70 - 100	30
Naphthalene	ND	121	126	4.4	108	129	17.7	70 - 100	30
n-Butylbenzene	ND	96	105	6.8	95	95	4.1	70 - 100	30
n-Propylbenzene	ND	95	104	6.4	104	101	2.5	70 - 100	30
o-Xylene	ND	96	104	5.5	108	108	0.5	70 - 100	30
p-Propyltoluene	ND	98	106	7.8	104	101	2.5	70 - 100	30
sec-Butylbenzene	ND	95	105	13.0	107	100	0.5	70 - 100	30
tert-Butylbenzene	ND	98	106	7.8	108	105	3.7	70 - 100	30
Toluene	ND	95	103	6.1	115	106	3.7	70 - 100	30
% 1,2-difluorobenzene-d1	101	100	102	2.5	103	100	3.0	70 - 100	30
% Bromofluorobenzene	99	98	95	1.5	99	95	0.5	70 - 100	30
% Dibromofluoromethane	99	98	98	0.5	92	95	4.5	70 - 100	30
% Toluene-d8	100	99	101	2.5	103	105	0.0	70 - 100	30

1 - This parameter is outside laboratory defined specified recovery limits.
 n - This parameter is outside laboratory defined specified recovery limits.
 r - This parameter is outside laboratory defined specified recovery limits.

QA/QC Data

SDG I.D.: Q2A47601

Parameter	Blank	LCS %	LCSD %	LCS RPD	MS Rec %	MS Dup Rec %	RPD	% Rec Limits	% RPD Limits
-----------	-------	----------	-----------	------------	-------------	--------------------	-----	--------------------	--------------------

If there are any questions regarding this data, please call Phoenix Client Services at extension 200.

RPD - Relative Percent Difference

LCS - Laboratory Control Sample

LCSD - Laboratory Control Sample Duplicate

MS - Matrix Spike

MS Dup - Matrix Spike Duplicate

NC - No Criteria

Phyllis Shiller, Laboratory Director

July 07, 2011



Environmental Laboratories, Inc.
507 East Main Street, P.O. Box 276, Manchester, CT 06049
Tel: (800) 445-3332 Fax: (800) 445-8323



NY Temperature Narration

July 07, 2011

SDG ID: GBA0781

The samples in this delivery group were received at 4C.
(Note acceptance criteria is above freezing up to 6C)

4100

CNS Job #:					Client:					Laboratory Analysis					Laird Project #:									
E28682					4650 BROADWAY, NEW YORK, NY																			
Samples:					Report Format:					STARS R270 -					STARS R270 -									
Sampling Method:					Type of Sample:					STARS R270 -					STARS R270 -									
Sample ID #	Date	Time	Latitude	Longitude	Depth	Temp	PH	Conductivity	Total Solids	Chloride	Sulfate	Iron	Copper	Nickel	Zinc	Lead	Cadmium	Manganese	Ammonia	Mercury	Number of Containers	By Sample	Sample Location / Remarks	(DEPTH TO GROUNDWATER)
NW-1	6/24/11	3:54pm				X				X	X	X	X	X	X	X	X	X	X	X	3	47804	4'6"	
NW-2	6/24/11	4:07pm				X				X	X	X	X	X	X	X	X	X	X	X	3	47805	4'7"	
NW-3	6/25/11	4:15pm				X				X	X	X	X	X	X	X	X	X	X	X	3	47806	4'8"	
NW-4	6/29/11	4:13pm				X				X	X	X	X	X	X	X	X	X	X	X	3	47804	5'5"	
																							Date / Time	6/28/11 2:22:00
																							Date / Time	10/27/11 17:18
																							Results to:	C. POWERS
																							Telephone:	(616) 932-3288
																							Turnaround Time:	STANDARD 5-DAY
																							Fax:	(616) 932-3288
Sent by (signature)																							Received by (signature)	6/28/11
Sent by (signature)																							Received for Laboratory by (signature)	10/27/11

EMAIL: jilicata@cnsmanagement.net

208 NEWTOWN ROAD, PLAINVIEW, NY 11803
Telephone: (516) 932-3288 • Fax: (516) 932-3288



November 9, 2011

Mr. Ryan Piper
New York State Department of Environmental Conservation
Division of Environmental Remediation, Region 2
1 Hunter's Point Plaza
47-49 21st Street
Long Island City, NY 11101

Re: Groundwater Sampling - October 2011
Site: 4650 Broadway, New York, NY 10040
NYSDEC Spill # 09-02240
CNS Job #: 820682

Dear Mr. Piper,

On Friday, October 7, 2011, CNS Management Corp. (CNS) collected groundwater samples from four (4) existing monitoring wells located at 4650 Broadway in New York, New York; referred to hereafter as the subject site. See Figure I: Site Location Map.

Background

Based on findings of a subsurface investigation, gasoline contamination was identified within the groundwater at the subject site. Based on these findings CNS completed and executed a NYSDEC approved Remedial Action Plan dated June 12, 2009 (NYSDEC RAP Approval Email dated July 10, 2009), bound under a separate cover, which consisted of the removal of Underground Storage Tanks (UST) and associated impacted soils, if applicable; and the installation of monitoring wells and utilizing RegenOx™ chemical oxidizer injections, to effectively remediate the groundwater. Note: prior to the RegenOx™ application, CNS collected a round of groundwater samples from each monitoring well to establish a site baseline. The previous rounds of quarterly sampling were performed on 9/30/2009, 12/29/2009, 3/29/2010, 6/28/2010, 9/30/2010, 12/30/2010, 3/29/2011 and 6/28/2011.

Upon completion of remediation, CNS submitted a Remediation Report (*Remediation Report* dated October 22, 2009 bound under a separate cover) and was subsequently directed by the NYSDEC to collect quarterly groundwater samples.

Field Activities

Groundwater samples were collected from the four (4) existing on-site monitoring wells labeled MW-1 through MW-4 (See Figure II: Monitoring Well Locations). Prior to collecting the groundwater samples, CNS measured the depth to groundwater from the top of the well casings utilizing an electronic Keck Water Level Meter.

Prior to sampling, the wells were purged of 3 to 5 well volumes utilizing a low flow submersible pump with disposable tubing. In addition, after the final well purge within each monitoring well, measurements for temperature, conductivity, pH, dissolved oxygen and oxygen-reduction potential (ORP) were

collected, utilizing a YSI 356 Multi Probe System within non-chemically analyzed clean sample jars. See Table I for Groundwater Measurements.

The collected groundwater samples were collected in accordance with USEPA, "Test Methods for Evaluating Solid Waste, Physical-Chemical Methods" (SW-846) and analyzed for VOCs and SVOCs in accordance with NYSDEC State Protocols under EPA analytical Methods 8260 and 8270. The groundwater samples were placed in laboratory supplied glassware, packed in an ice-filled cooler accompanied by chain-of-custody documentation and picked up onsite by Phoenix Environmental Laboratories, Inc. and transported to their facility located at 587 East Middle Turnpike, Marchmont, CT 06040. See Appendix A for Laboratory Analytical Data Sheets.

The collected groundwater samples were compared against the NYSDEC's Technical & Operational Guidance Series (TOGS) 1.1.1 Ambient Water Quality Standards and Groundwater Effluent Limitations (NYSDEC Groundwater Standards). A summary of the analytical results in the table overleaf.

Groundwater Measurement Parameters

As indicated in Table I on the following page, temperature levels ranged between 65.67°F through 67.07°F with an average temperature of 66.47°F. pH levels ranged between 7.91 through 7.97. Dissolved Oxygen levels ranged between 2.48 through 4.08 mg/l. Qualitative ORP levels ranged from -252.6 through -199.7.

Groundwater Analytical Result Interpretation

The subject site's baseline groundwater sampling event occurred on 5/31/2009 prior to the RegenOx™ application. Current analytical results compared to the NYSDEC Groundwater Standards are summarized below and shown within Table II on the following pages.

VOC contamination within monitoring wells MW-1 and MW-2 have been reduced by at least half, when compared against the previous sampling event, where contaminants are still detected above the groundwater standards although have significantly decreased. SVOC contaminants were not identified above the laboratory's minimum detection limit in either well.

Monitoring well MW-3 continues to remain with relatively unchanged VOC contaminant levels when compared against the previous two sampling events; where most of the identified VOCs exceed the groundwater standards. The SVOC contaminant Naphthalene, which was detected slightly above the standards during the previous sampling event, is currently reported at non-detect levels.

Monitoring well MW-4 was reported at levels consistent with the previous two sampling events, where VOC's 1,2,4-Trichlorobenzene, m,p-Xylene and o-Xylene were identified slightly exceeding the standards.

Table I: Groundwater Measurements

Sampling Well #	MW1									
	10/2/11	10/3/11	10/10/11	10/17/11	10/24/11	10/31/11	11/7/11	11/14/11	11/21/11	11/28/11
Depth to Groundwater	27.1'	27.2'	27.1'	27.1'	27.1'	27.1'	27.1'	27.1'	27.1'	27.1'
Free Chlorine	0.0	0.0	0.0	0.0	0.0	0.0	0.0	0.0	0.0	0.0
Total Dissolved Solids (TDS)	21.8	22.1	22.0	21.5	21.2	21.1	21.1	21.5	21.5	21.5
Ammonia Nitrogen (NH3-N)	0.0	0.0	0.0	0.0	0.0	0.0	0.0	0.0	0.0	0.0
Iron (ppm)	1.6	1.4	1.5	1.5	1.4	1.4	1.4	1.5	1.5	1.5
Lead	0.0	0.0	0.0	0.0	0.0	0.0	0.0	0.0	0.0	0.0
Copper	0.0	0.0	0.0	0.0	0.0	0.0	0.0	0.0	0.0	0.0

Sampling Well #	MW2									
	10/2/11	10/3/11	10/10/11	10/17/11	10/24/11	10/31/11	11/7/11	11/14/11	11/21/11	11/28/11
Depth to Groundwater	27.1'	27.2'	27.1'	27.1'	27.1'	27.1'	27.1'	27.1'	27.1'	27.1'
Free Chlorine	0.0	0.0	0.0	0.0	0.0	0.0	0.0	0.0	0.0	0.0
Total Dissolved Solids (TDS)	21.8	22.1	22.0	21.5	21.2	21.1	21.1	21.5	21.5	21.5
Ammonia Nitrogen (NH3-N)	0.0	0.0	0.0	0.0	0.0	0.0	0.0	0.0	0.0	0.0
Iron (ppm)	1.6	1.4	1.5	1.5	1.4	1.4	1.4	1.5	1.5	1.5
Lead	0.0	0.0	0.0	0.0	0.0	0.0	0.0	0.0	0.0	0.0
Copper	0.0	0.0	0.0	0.0	0.0	0.0	0.0	0.0	0.0	0.0

Sampling Well #	MW3									
	10/2/11	10/3/11	10/10/11	10/17/11	10/24/11	10/31/11	11/7/11	11/14/11	11/21/11	11/28/11
Depth to Groundwater	27.1'	27.2'	27.1'	27.1'	27.1'	27.1'	27.1'	27.1'	27.1'	27.1'
Free Chlorine	0.0	0.0	0.0	0.0	0.0	0.0	0.0	0.0	0.0	0.0
Total Dissolved Solids (TDS)	21.8	22.1	22.0	21.5	21.2	21.1	21.1	21.5	21.5	21.5
Ammonia Nitrogen (NH3-N)	0.0	0.0	0.0	0.0	0.0	0.0	0.0	0.0	0.0	0.0
Iron (ppm)	1.6	1.4	1.5	1.5	1.4	1.4	1.4	1.5	1.5	1.5
Lead	0.0	0.0	0.0	0.0	0.0	0.0	0.0	0.0	0.0	0.0
Copper	0.0	0.0	0.0	0.0	0.0	0.0	0.0	0.0	0.0	0.0

Sampling Well #	MW4									
	10/2/11	10/3/11	10/10/11	10/17/11	10/24/11	10/31/11	11/7/11	11/14/11	11/21/11	11/28/11
Depth to Groundwater	27.1'	27.2'	27.1'	27.1'	27.1'	27.1'	27.1'	27.1'	27.1'	27.1'
Free Chlorine	0.0	0.0	0.0	0.0	0.0	0.0	0.0	0.0	0.0	0.0
Total Dissolved Solids (TDS)	21.8	22.1	22.0	21.5	21.2	21.1	21.1	21.5	21.5	21.5
Ammonia Nitrogen (NH3-N)	0.0	0.0	0.0	0.0	0.0	0.0	0.0	0.0	0.0	0.0
Iron (ppm)	1.6	1.4	1.5	1.5	1.4	1.4	1.4	1.5	1.5	1.5
Lead	0.0	0.0	0.0	0.0	0.0	0.0	0.0	0.0	0.0	0.0
Copper	0.0	0.0	0.0	0.0	0.0	0.0	0.0	0.0	0.0	0.0

Table II: Groundwater Results Summary

Analyte	Contaminant	MCL										MCLG	Exceeds MCL	
		State MCL (P) (P/F)	State MCL (P) (P/F)	State MCL (P) (P/F)	State MCL (P) (P/F)	State MCL (P) (P/F)	State MCL (P) (P/F)	State MCL (P) (P/F)	State MCL (P) (P/F)	State MCL (P) (P/F)	State MCL (P) (P/F)			
VOC	1,1,1-Trichloroethane	100	100	100	100	100	100	100	100	100	100	100	100	1
	1,1,2-Trichloroethane	50	50	50	50	50	50	50	50	50	50	50	50	1
	Chloroform	50	50	50	50	50	50	50	50	50	50	50	50	1
	Dichloromethane	50	50	50	50	50	50	50	50	50	50	50	50	1
	PERC/PCP/PEB	10	10	10	10	10	10	10	10	10	10	10	10	1
	Benzene	100	100	100	100	100	100	100	100	100	100	100	100	3
	Triethylamine	5	5	5	5	5	5	5	5	5	5	5	5	3
	Styrene	5	5	5	5	5	5	5	5	5	5	5	5	3
	Acrylonitrile	5	5	5	5	5	5	5	5	5	5	5	5	3
	1,4-Dioxane	5	5	5	5	5	5	5	5	5	5	5	5	3
	Hexachlorocyclopentadiene	5	5	5	5	5	5	5	5	5	5	5	5	3
	Semi-VOC	1,1-Dichloroethane	500	500	500	500	500	500	500	500	500	500	500	500
1,2-Dichloroethane		500	500	500	500	500	500	500	500	500	500	500	500	3
1,1,1-Trichloroethene		500	500	500	500	500	500	500	500	500	500	500	500	3
1,1,2-Dichloroethene		500	500	500	500	500	500	500	500	500	500	500	500	3
1,1,1,2-Tetrachloroethane		500	500	500	500	500	500	500	500	500	500	500	500	3
1,1,2,2-Tetrachloroethane		500	500	500	500	500	500	500	500	500	500	500	500	3
1,1,2,2-Tetrachloroethene		500	500	500	500	500	500	500	500	500	500	500	500	3
1,1-Dichloroethene		500	500	500	500	500	500	500	500	500	500	500	500	3
1,2-Dichloroethene		500	500	500	500	500	500	500	500	500	500	500	500	3
1,1,1-Trichloroethane		500	500	500	500	500	500	500	500	500	500	500	500	3
1,1,2-Dichloroethane		500	500	500	500	500	500	500	500	500	500	500	500	3
1,2-Dichloroethene		500	500	500	500	500	500	500	500	500	500	500	500	3

Note: NYSDDC Civil Standards = New York State Department of Environmental Conservation TOGD 1.1 Class OA Groundwater Standards/Criteria
 MCL = Some Exceeds above laboratory's Minimum Detection Limit or method of analysis and instrumentation
 Concentrations exceeding the MCL Groundwater Standards are highlighted in cell **RED**



Table II: Groundwater Results Summary

Analyte	Concentration	MCL												MCLG Groundwater Protection Act					
		MCLG (MCL)	MCL (MCL)	MSL (MCL)	MCL (MCL)	MCL (MCL)	MCL (MCL)	MCL (MCL)	MCL (MCL)	MCL (MCL)	MCL (MCL)	MCL (MCL)	MCL (MCL)						
VOC	1,1,1-TCE (MCL)	0.5	0.5	0.5	0.5	0.5	0.5	0.5	0.5	0.5	0.5	0.5	0.5	0.5	0.5	0.5	0.5	0.5	
MOC	1,1,2-TCE (MCL)	0.5	0.5	0.5	0.5	0.5	0.5	0.5	0.5	0.5	0.5	0.5	0.5	0.5	0.5	0.5	0.5	0.5	
	1,1,1-TCE (MCL)	0.5	0.5	0.5	0.5	0.5	0.5	0.5	0.5	0.5	0.5	0.5	0.5	0.5	0.5	0.5	0.5	0.5	
	1,1,2-TCE (MCL)	0.5	0.5	0.5	0.5	0.5	0.5	0.5	0.5	0.5	0.5	0.5	0.5	0.5	0.5	0.5	0.5	0.5	
	1,1,1-TCE (MCL)	0.5	0.5	0.5	0.5	0.5	0.5	0.5	0.5	0.5	0.5	0.5	0.5	0.5	0.5	0.5	0.5	0.5	
	1,1,2-TCE (MCL)	0.5	0.5	0.5	0.5	0.5	0.5	0.5	0.5	0.5	0.5	0.5	0.5	0.5	0.5	0.5	0.5	0.5	
	1,1,1-TCE (MCL)	0.5	0.5	0.5	0.5	0.5	0.5	0.5	0.5	0.5	0.5	0.5	0.5	0.5	0.5	0.5	0.5	0.5	0.5
	1,1,2-TCE (MCL)	0.5	0.5	0.5	0.5	0.5	0.5	0.5	0.5	0.5	0.5	0.5	0.5	0.5	0.5	0.5	0.5	0.5	0.5
	1,1,1-TCE (MCL)	0.5	0.5	0.5	0.5	0.5	0.5	0.5	0.5	0.5	0.5	0.5	0.5	0.5	0.5	0.5	0.5	0.5	0.5
	1,1,2-TCE (MCL)	0.5	0.5	0.5	0.5	0.5	0.5	0.5	0.5	0.5	0.5	0.5	0.5	0.5	0.5	0.5	0.5	0.5	0.5
	1,1,1-TCE (MCL)	0.5	0.5	0.5	0.5	0.5	0.5	0.5	0.5	0.5	0.5	0.5	0.5	0.5	0.5	0.5	0.5	0.5	0.5
	1,1,2-TCE (MCL)	0.5	0.5	0.5	0.5	0.5	0.5	0.5	0.5	0.5	0.5	0.5	0.5	0.5	0.5	0.5	0.5	0.5	0.5
	1,1,1-TCE (MCL)	0.5	0.5	0.5	0.5	0.5	0.5	0.5	0.5	0.5	0.5	0.5	0.5	0.5	0.5	0.5	0.5	0.5	0.5
	1,1,2-TCE (MCL)	0.5	0.5	0.5	0.5	0.5	0.5	0.5	0.5	0.5	0.5	0.5	0.5	0.5	0.5	0.5	0.5	0.5	0.5

Notes: NYSDDEC Class Standards = New York State Department of Environmental Conservation TOGS 1.1 Class GA Groundwater Standards/Criteria
 MCL = Most Dangerous above laboratory's Minimum Detection Limit as Method of analysis and instrumentation
 Concentrations exceeding the MCL Groundwater Standards are highlighted in light RED.



Table II: Groundwater Results Summary

Sample	Contaminant	MSL															MSL Concentration	
		MSL ppm	MSL ppm	MSL ppm	MSL ppm	MSL ppm	MSL ppm	MSL ppm	MSL ppm	MSL ppm	MSL ppm	MSL ppm	MSL ppm	MSL ppm	MSL ppm	MSL ppm		
V01	2,3-Dinitrobenzene	149	49	8	34	12	45	12	14	15	14	15	15	14	15	15	15	15
V01	2,4-Dinitrobenzene	125	25	5	18	15	30	30	20	20	20	20	20	20	20	20	20	20
V01	3,4-Dinitrobenzene	135	35	10	35	35	35	35	35	35	35	35	35	35	35	35	35	35
V01	4-Nitrobenzene	315	15	2	5	5	5	5	5	5	5	5	5	5	5	5	5	5
V01	1,2-Dinitrobenzene	130	30	10	30	30	30	30	30	30	30	30	30	30	30	30	30	30
V01	2-Nitrophenol	110	10	5	5	5	5	5	5	5	5	5	5	5	5	5	5	5
V01	4-Nitrophenol	115	15	5	5	5	5	5	5	5	5	5	5	5	5	5	5	5
V01	1,4-Dioxane	10	10	10	10	10	10	10	10	10	10	10	10	10	10	10	10	10
V01	1,1,1-Trichloroethene	12	12	12	12	12	12	12	12	12	12	12	12	12	12	12	12	12
V01	1,1,2-Trichloroethene	22	22	22	22	22	22	22	22	22	22	22	22	22	22	22	22	22
V01	1,1,1,2-Tetrachloroethane	10	10	10	10	10	10	10	10	10	10	10	10	10	10	10	10	10
V01	1,1,2,2-Tetrachloroethane	10	10	10	10	10	10	10	10	10	10	10	10	10	10	10	10	10
V01	1,2-Dichloroethane	10	10	10	10	10	10	10	10	10	10	10	10	10	10	10	10	10
V01	1,1,1-Trichloroethane	10	10	10	10	10	10	10	10	10	10	10	10	10	10	10	10	10
V01	1,1,2-Dichloroethane	10	10	10	10	10	10	10	10	10	10	10	10	10	10	10	10	10
V01	1,2-Dichloroethene	10	10	10	10	10	10	10	10	10	10	10	10	10	10	10	10	10
V01	1,1-Dichloroethene	10	10	10	10	10	10	10	10	10	10	10	10	10	10	10	10	10
V01	1,1,2,3-Tetrachloropropane	10	10	10	10	10	10	10	10	10	10	10	10	10	10	10	10	10
V01	1,1,2,3,4-Pentachloropropane	10	10	10	10	10	10	10	10	10	10	10	10	10	10	10	10	10
V01	1,1,2,3,4-Pentachlorobutane	10	10	10	10	10	10	10	10	10	10	10	10	10	10	10	10	10
V01	1,1,1,2,2-Pentachloroethane	10	10	10	10	10	10	10	10	10	10	10	10	10	10	10	10	10
V01	1,1,1,2,2-Pentachloroethene	10	10	10	10	10	10	10	10	10	10	10	10	10	10	10	10	10
V01	1,1,2,2,3-Pentachloropropane	10	10	10	10	10	10	10	10	10	10	10	10	10	10	10	10	10
V01	1,1,1,2,2-Pentachloropropane	10	10	10	10	10	10	10	10	10	10	10	10	10	10	10	10	10
V01	1,1,1,2,2-Pentachlorobutane	10	10	10	10	10	10	10	10	10	10	10	10	10	10	10	10	10
V01	1,1,1,2,2-Pentachlorobutene	10	10	10	10	10	10	10	10	10	10	10	10	10	10	10	10	10

Legend: NYSDDC Civil Standards - New York State Department of Environmental Conservation TOGS V.1.1 Class GA Groundwater Standards/Criteria
 NG - Not Detected above Laboratory's Minimum Detection Limit or Method of Analysis and Instrumentation
 Concentrations exceeding the MSL Groundwater Standards are highlighted in light RED.



Table II: Groundwater Results Summary

Analyte	Contaminant	MVA										Biosolids Sampling Date						
		DISTRICT MVA	WATER MVA	SLUDGE MVA	BIOSOLIDS MVA	BIOSOLIDS MVA	BIOSOLIDS MVA	BIOSOLIDS MVA	BIOSOLIDS MVA	BIOSOLIDS MVA	BIOSOLIDS MVA							
NO ₃ ⁻	NO ₃ ⁻ Nitrate	80	80	80	80	80	80	80	80	80	80	80	80	80	80	80	80	80
	NO ₃ ⁻ Nitrate	80	80	80	80	80	80	80	80	80	80	80	80	80	80	80	80	80
	NO ₃ ⁻ Nitrate	80	80	80	80	80	80	80	80	80	80	80	80	80	80	80	80	80
	NO ₃ ⁻ Nitrate	80	80	80	80	80	80	80	80	80	80	80	80	80	80	80	80	80
	NO ₃ ⁻ Nitrate	80	80	80	80	80	80	80	80	80	80	80	80	80	80	80	80	80
	NO ₃ ⁻ Nitrate	80	80	80	80	80	80	80	80	80	80	80	80	80	80	80	80	80
	NO ₃ ⁻ Nitrate	80	80	80	80	80	80	80	80	80	80	80	80	80	80	80	80	80
	NO ₃ ⁻ Nitrate	80	80	80	80	80	80	80	80	80	80	80	80	80	80	80	80	80
	NO ₃ ⁻ Nitrate	80	80	80	80	80	80	80	80	80	80	80	80	80	80	80	80	80
	NO ₃ ⁻ Nitrate	80	80	80	80	80	80	80	80	80	80	80	80	80	80	80	80	80
	NO ₃ ⁻ Nitrate	80	80	80	80	80	80	80	80	80	80	80	80	80	80	80	80	80
	NO ₃ ⁻ Nitrate	80	80	80	80	80	80	80	80	80	80	80	80	80	80	80	80	80
	NO ₃ ⁻ Nitrate	80	80	80	80	80	80	80	80	80	80	80	80	80	80	80	80	80
	NO ₃ ⁻ Nitrate	80	80	80	80	80	80	80	80	80	80	80	80	80	80	80	80	80

Notes: NYSDDEC Civil Standards - New York State Department of Environmental Conservation (DEC) 1.1 Class GA Groundwater Standards/Criteria
 MVA = None Detected above laboratory's Minimum Detection Limit or Method of Analysis and Instrumentation
 Concentrations exceeding the MVA Groundwater Standards are highlighted in bold **MVA**.



Conclusions

Gasoline related contamination remains present at the subject site from the past underground storage tanks as observed within the past subsurface investigation and groundwater sampling completed by CNS. Monitoring wells MW-1 and MW-2 have shown a significant decrease in contaminant levels although the identified VOC contaminants remain above the NYSDEC Groundwater Standards. Monitoring wells MW-3 and MW-4 were identified with little to no change in analytical results exceeding the standards.

As indicated in Table 1 the groundwater measurement parameters of temperature, pH, dissolved oxygen and oxygen-reduction potential (ORP) indicate favorable ranges for active oxidation and microorganisms, therefore CNS will continue to monitor the groundwater contaminant levels at the subject site. The next groundwater sampling event is scheduled for December of 2011.

Enclosed within this report are site drawings and laboratory analytical results. If you have any questions or require any additional information please call me at (516) 932-3228.

Prepared by:

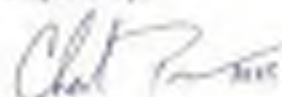

Charles Powers
President

Cc: Elias Slafby, Arcadia P/A Sherman Avenue LLC



Figure 1
Site Location Map



SUBJECT SITE

 200 100 10000 Road, Suite 100 Basking Ridge, NJ 07005	PREPARED FOR: ALUMINUM POLYMER SYSTEMS, LLC 100 WASHINGTON AVE. 8TH FLOOR, WESTFIELD, NJ 07090	SUBJECT: 4600 BROOKHAVEN NEW YORK, NY 10048	
	DATE: 8/11/09	DRAWN BY: ESH/GE	SHEET NO.: 46
TITLE: LOCATION MAP		SHEET TOTAL: 46	

Figure II
Monitoring Well Locations

 100 Northwest Blvd Portland, OR 97208	SITE: BASMENT, 4th 402 BROADWAY NEW YORK, NY 10018	PREPARED FOR: BRIDGE FIVE (PERMANENT) 217 111 BROADWAY, NY, NY 10018 NEW YORK, NY 10018	TITLE: REMEDIATION WELL LOCATIONS	SYMBOLS:  = Existing Well Location	NOTES:
	DATE: 11/10/11 SCALE: 1" = 10'-0" DESIGNED BY: J. J. JONES CHECKED BY: J. J. JONES DATE: 11/10/11	FIGURE #: Figure #1	SYMBOLS:		

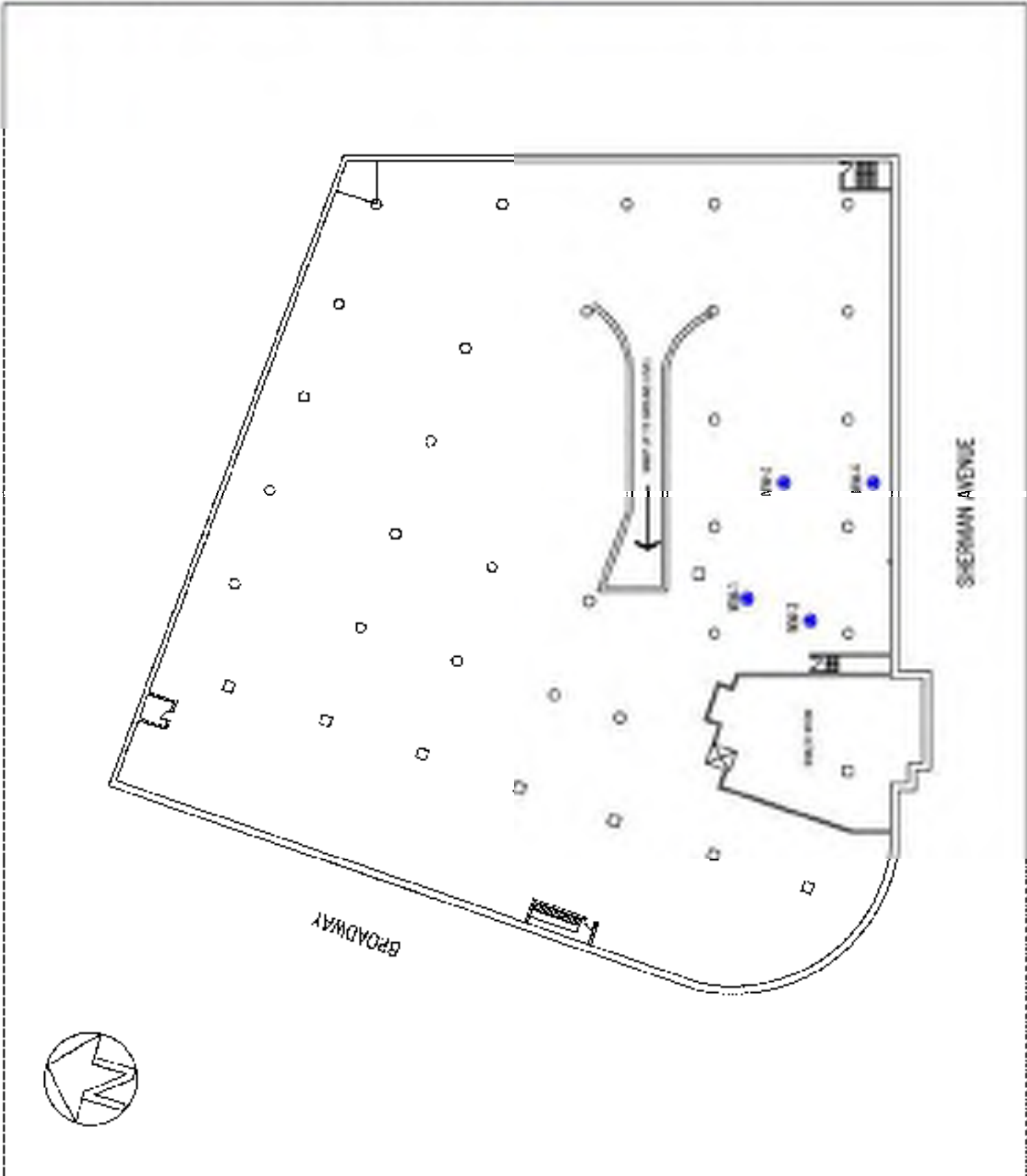

Appendix A

Laboratory Analytical Report w/ Chain of Custody



59-01 Central Ave.
Farmingdale, NY 11735

Tel: (516) 414-7685

Fax: (516) 414-7688

October 14, 2011

Mr. Charles Powers
CNS Management Corp.
208 Newtown Road
Plainview, NY 11803
RE: 4850 Broadway, New York, NY

Enclosed are the results of analyses for samples received by the laboratory on 10/03/11 17:45. If you have any questions concerning this report, please feel free to contact me.

Sincerely,

Joseph P. Shaulys

Analytical Chemists Laboratory, LLC
NY Lab ID #10950 NJ Lab ID #N1006 TN Lab ID #7A-58-04671 EPA Lab ID #NY01202



CMI Management Corp.
 200 Newtown Road
 Plainville NY 11803

 Project: 4870 Broadway, New York, NY
 Project Number: [none]
 Project Manager: SA Charles Powers

 Reported:
 10/16/11 10:57

ANALYTICAL REPORT FOR SAMPLES

Sample ID	Laboratory ID	Matrix	Date Sampled	Date Received
MW-1	1150644-01	Water	10/07/11 13:30	10/07/11 17:45
MW-2	1150644-02	Water	10/07/11 13:40	10/07/11 17:45
MW-3	1150644-03	Water	10/07/11 13:50	10/07/11 17:45
MW-4	1150644-04	Water	10/07/11 14:10	10/07/11 17:45

CMI Management Corp.
 200 Newtown Road
 Plainville NY 11803

 Project: 4870 Broadway, New York, NY
 Project Number: [none]
 Project Manager: SA Charles Powers

 Reported:
 10/16/11 10:57

MW-1
1112044-01 (Water)

Analyte	Result	Reporting Limit	Units	Analyte	Analysed	Method	Qualifier
---------	--------	-----------------	-------	---------	----------	--------	-----------

Analytical Chemists Laboratory, LLC.
VOA MS

Benzene	18.6	2.00	ug/L	VMS	10/19/11 21:17	SW 82700	
o-c-Buylbenzene	<2.00	2.00	"	VMS	"	"	"
m-Buylbenzene	18.2	2.00	"	VMS	"	"	"
tot Buylbenzene	<2.00	2.00	"	VMS	"	"	"
Ethylbenzene	83.6	2.00	"	VMS	"	"	"
Isopropylbenzene	23.3	2.00	"	VMS	"	"	"
4-Isopropyltoluene	7.40	2.00	"	VMS	"	"	"
Methyl tert Buyl Ether	<2.00	2.00	"	VMS	"	"	"
Naphthalene	88.1	10.0	"	VMS	"	"	"
n-Propylbenzene	83.8	4.00	"	VMS	"	"	"
Toluene	8.82	2.00	"	VMS	"	"	"
1,2,4-Trimethylbenzene	940	10.0	"	VMS	10/15/11 18:47	"	"
1,3,5-Trimethylbenzene	165	2.00	"	VMS	10/19/11 21:17	"	"
m,p-Xylene	428	4.00	"	VMS	"	"	"
o-Xylene	80.1	2.00	"	VMS	"	"	"

SVOA MS

Acenaphthene	<3.00	3.00	ug/L	VM	10/19/11 21:17	SW 82700	
Acenaphthylene	<3.00	3.00	"	VM	"	"	"
Anthracene	<3.00	3.00	"	VM	"	"	"
Benzo-(a)anthracene	<3.00	3.00	"	VM	"	"	"
Benzo-(a)pyrene	<3.00	3.00	"	VM	"	"	"
Benzo-(b)fluoranthene	<3.00	3.00	"	VM	"	"	"
Benzo-(g,h,i)perylene	<3.00	3.00	"	VM	"	"	"
Benzo-(k)fluoranthene	<3.00	3.00	"	VM	"	"	"
Chrysene	<3.00	3.00	"	VM	"	"	"
Dibenz-(a,h)anthracene	<3.00	3.00	"	VM	"	"	"
Fluoranthene	<3.00	3.00	"	VM	"	"	"
Fuorene	<3.00	3.00	"	VM	"	"	"
Indeno-(1,2,3-cd)pyrene	<2.00	2.00	"	VM	"	"	"
Phenanthrene	<3.00	3.00	"	VM	"	"	"
Pyrene	<3.00	3.00	"	VM	"	"	"

Analytical Chemists Laboratory, LLC.

 Joseph P. Shaulys

All results are based on the sample as received by the laboratory and no adjustment of the sample weight is made to sample weight or impurities or gross weight indicated by Analytical Chemists Laboratory employees. Report may be reproduced in its own.

CMI Management Corp.
 200 Newtown Road
 Plainville NY 11803

 Project: 4870 Broadway, New York, NY
 Project Number: [none]
 Project Manager: SA Charles Powers

 Reported:
 10/16/11 10:57

MW-2
1110044-G2 (W304)

Analytical Chemists Laboratory, LLC.

Analyte	Result	Reporting Limit	Units	ANALYT	Analysed	Method	Qualifier
VOA MS							
Benzene	<1.00	1.00	ug/L	VOC	10/16/11 10:44	SM 5050B	
Isop-Butylbenzene	<1.00	1.00	"	VOC	"	"	
n-Butylbenzene	<1.00	1.00	"	VOC	"	"	
tert-Butylbenzene	<1.00	1.00	"	VOC	"	"	
Ethylbenzene	57.6	1.00	"	VOC	"	"	
Isopropylbenzene	4.46	1.00	"	VOC	"	"	
1-Isopropylbenzene	<1.00	1.00	"	VOC	"	"	
Methyl-tert-Butyl Ether	<1.00	1.00	"	VOC	"	"	
Naphthalene	24.6	5.00	"	VOC	"	"	
n-Propylbenzene	7.48	2.00	"	VOC	"	"	
Toluene	<1.00	1.00	"	VOC	"	"	
1,2,4-Trimethylbenzene	88.8	1.00	"	VOC	"	"	
1,3,5-Trimethylbenzene	26.5	1.00	"	VOC	"	"	
m,p-Xylene	81.2	2.00	"	VOC	"	"	
o-Xylene	88.8	1.00	"	VOC	"	"	

Analyte	Result	Reporting Limit	Units	ANALYT	Analysed	Method	Qualifier
SVOA MS							
Acenaphthene	<3.00	3.00	ug/L	VM	10/16/11 10:52	SM 5210	
Acenaphthylene	<3.00	3.00	"	VM	"	"	
Anthracene	<3.00	3.00	"	VM	"	"	
Benzo-(a)anthracene	<3.00	3.00	"	VM	"	"	
Benzo-(a)pyrene	<3.00	3.00	"	VM	"	"	
Benzo-(b)fluoranthene	<3.00	3.00	"	VM	"	"	
Benzo-(k)fluoranthene	<3.00	3.00	"	VM	"	"	
Chrysene	<3.00	3.00	"	VM	"	"	
Benzo-(a,h)anthracene	<3.00	3.00	"	VM	"	"	
Fluoranthene	<3.00	3.00	"	VM	"	"	
Fluorene	<3.00	3.00	"	VM	"	"	
Indeno-(1,2,3-cd)pyrene	<2.00	2.00	"	VM	"	"	
Phenanthrene	<3.00	3.00	"	VM	"	"	
Pyrene	<3.00	3.00	"	VM	"	"	

Analytical Chemists Laboratory, LLC.

 Joseph P. Shauly

All results are based on the sample as received by the laboratory and no endorsement of the sample integrity prior to sample receipt is implied or given unless indicated by Analytical Chemists Laboratory employees. Report may be reproduced in its own right.

CMI Management Corp.
 200 Newtown Road
 Plainville NY 11803

 Project: 4870 Broadway, New York, NY
 Project Number: (none)
 Project Manager: SA Charles Powers

 Reported:
 10/16/11 10:07

MW-3

1110044-03 (None)

Analytical Chemists Laboratory, LLC.

Analyte	Result	Reporting Limit	Units	Method	Analysed	Method	Qualifier
VOA MS							
Benzene	22.1	1.00	ug/L	VOC	10/15/11 20:18	SW 16100	
iso-Butylbenzene	<1.00	1.00	"	VOC	"	"	"
n-Butylbenzene	<1.00	1.00	"	VOC	"	"	"
tert-Butylbenzene	<1.00	1.00	"	VOC	"	"	"
Ethylbenzene	47.4	1.00	"	VOC	"	"	"
Isopropylbenzene	6.88	1.00	"	VOC	"	"	"
1-Isopropylbenzene	<1.00	1.00	"	VOC	"	"	"
Methyl tert-Butyl Ether	<1.00	1.00	"	VOC	"	"	"
Naphthalene	14.2	5.00	"	VOC	"	"	"
n-Propylbenzene	14.2	2.00	"	VOC	"	"	"
Toluene	1.06	1.00	"	VOC	"	"	"
1,2,4-Trimethylbenzene	144	1.00	"	VOC	"	"	"
1,2,6-Trimethylbenzene	41.7	1.00	"	VOC	"	"	"
m,p-Xylene	262	2.00	"	VHS	"	"	"
o-Xylene	94	1.00	"	VHS	"	"	"
SVOA MS							
Acenaphthene	<3.00	3.00	ug/L	VM	10/15/11 17:32	SW 16100	
Acenaphthylene	<3.00	3.00	"	VM	"	"	"
Anthracene	<3.00	3.00	"	VM	"	"	"
Benzo-(a)anthracene	<3.00	3.00	"	VM	"	"	"
Benzo-(a)pyrene	<3.00	3.00	"	VM	"	"	"
Benzo-(b)fluoranthene	<3.00	3.00	"	VM	"	"	"
Benzo-(g,h,i)perylene	<3.00	3.00	"	VM	"	"	"
Benzo-(k)fluoranthene	<3.00	3.00	"	VM	"	"	"
Chrysene	<3.00	3.00	"	VM	"	"	"
Dibenz-(a,h)anthracene	<3.00	3.00	"	VM	"	"	"
Fluoranthene	<3.00	3.00	"	VM	"	"	"
Fluorene	<3.00	3.00	"	VM	"	"	"
Indeno-(1,2,3-cd)pyrene	<2.00	2.00	"	VM	"	"	"
Phenanthrene	<3.00	3.00	"	VM	"	"	"
Pyrene	<3.00	3.00	"	VM	"	"	"

Analytical Chemists Laboratory, LLC.

 Joseph P. Shaulys

All results are based on the sample as received by the laboratory and no endorsement of the sample integrity prior to sample receipt is implied or given unless indicated by Analytical Chemists Laboratory employees. Report may be reproduced in its own right.

CMI Management Corp.
 200 Newtown Road
 Plainville NY 11803

 Project: 4870 Broadway, New York, NY
 Project Number: (none)
 Project Manager: SA Charles Powers

 Reported:
 10/16/11 10:57

MW- 4

1110044-04 (None)

Analytical Chemists Laboratory, LLC.

Analyte	Result	Reporting Limit	Units	ANLYT	Analysed	Method	Qualifier
VOA MS							
Benzene	<1.00	1.00	ug/L	VOC	10/16/11 10:57	SW-84608	
Isoc-Duylbenzene	<1.00	1.00	"	VOC	"	"	
n-Duylbenzene	<1.00	1.00	"	VOC	"	"	
Isol Duylbenzene	<1.00	1.00	"	VOC	"	"	
Ethylbenzene	5.41	1.00	"	VOC	"	"	
Isopropylbenzene	<1.00	1.00	"	VOC	"	"	
4 Isopropylbenzene	<1.00	1.00	"	VOC	"	"	
Methyl Isol Duyl Ether	<1.00	1.00	"	VOC	"	"	
Naphthalene	<5.00	5.00	"	VOC	"	"	
n-Propylbenzene	<2.00	2.00	"	VOC	"	"	
Toluene	<1.00	1.00	"	VOC	"	"	
1,2,4-Trimethylbenzene	7.66	1.00	"	VOC	"	"	
1,3,5-Trimethylbenzene	1.99	1.00	"	VOC	"	"	
m,p-Xylene	7.87	2.00	"	VOC	"	"	
o-Xylene	5.21	1.00	"	VOC	"	"	

Analyte	Result	Reporting Limit	Units	ANLYT	Analysed	Method	Qualifier
SVOA MS							
Acenaphthene	<3.00	3.00	ug/L	VM	10/16/11 10:57	SW-84608	
Acenaphthylene	<3.00	3.00	"	VM	"	"	
Anthracene	<3.00	3.00	"	VM	"	"	
Benzo-(a) anthracene	<3.00	3.00	"	VM	"	"	
Benzo-(a) pyrene	<3.00	3.00	"	VM	"	"	
Benzo-(b) fluoranthene	<3.00	3.00	"	VM	"	"	
Benzo-(g,h,i) perylene	<3.00	3.00	"	VM	"	"	
Benzo-(k) fluorene	<3.00	3.00	"	VM	"	"	
Chrysene	<3.00	3.00	"	VM	"	"	
Dibenz-(a,h) anthracene	<3.00	3.00	"	VM	"	"	
Fluorene	<3.00	3.00	"	VM	"	"	
Furofene	<3.00	3.00	"	VM	"	"	
Indeno-(1,2,3-cd) pyrene	<2.00	2.00	"	VM	"	"	
Phenanthrene	<3.00	3.00	"	VM	"	"	
Pyrene	<3.00	3.00	"	VM	"	"	

Analytical Chemists Laboratory, LLC.

 Joseph P. Shaulys

All results are based on the sample as received by the laboratory and no endorsement of the sample integrity prior to sample receipt is implied or given unless indicated by Analytical Chemists Laboratory employees. Report may be reproduced in its own.

CMS Management Corp.
200 Newtown Road
Plainville NY 11803

Project: 4870 Broadway, New York, NY
Project Number: [none]
Project Manager: SA Charles Powers

Report#: 1014111017

Notes and Definitions

- CM-07 The spike recovery was outside acceptance limits for the MS and MSO. The batch was accepted based on acceptable LCS recovery.
- SM Standard Methods for the Examination of Water and Wastewater, 19th edition.
- EPA 40 Code of Federal Regulations, Part 136, October 20, 1984.
- SM 821-846 3rd Edition
- LT Lachat Method Manual, "Methods List for Automated Ion Analysis", February 2004.
- dy Sample results reported on a dry weight basis.



1110044

CNS Job #		Client		ACRS		Lab Project #:																	
E208E2		Site:		4650 BROADWAY, NEW YORK, NY		Laboratory Analysis																	
Sampler:		Operator		<i>Louise Roberts</i>		Report Format:					Remarks /												
Sampling Method:		Date		Time		PC		TO		NO		M		D		VOC		DATE		DEPTH TO			
Sample ID #	Date	Time	PC	TO	NO	M	D	VOC	DATE	DEPTH TO	GROUNDWATER												
MW-1	<i>10/15/10</i>	<i>15:30</i>	X	X	X	X	X	X	X	X	X	X	X	X	X	X	X	X	X	X	4' 5"		
MW-2	<i>10/15/10</i>	<i>15:40</i>	X	X	X	X	X	X	X	X	X	X	X	X	X	X	X	X	X	X	4' 5"		
MW-3	<i>10/15/10</i>	<i>15:50</i>	X	X	X	X	X	X	X	X	X	X	X	X	X	X	X	X	X	X	4' 5"		
MW-4	<i>10/15/10</i>	<i>16:00</i>	X	X	X	X	X	X	X	X	X	X	X	X	X	X	X	X	X	X	5' 0"		
Seal By: <i>[Signature]</i>			Date / Time	Received by: <i>[Signature]</i>					Date / Time					Results to:					Telephone:				
			<i>10/15/10</i>											G. POWERS					(516) 932-3228				
Seal By: <i>[Signature]</i>			Date / Time	Received by: <i>[Signature]</i>					Date / Time					Turnaround Time:					Fax:				
									<i>10/15/10</i>					STANDARD 6-DAY					(516) 932-3288				



January 26, 2012

Mr. Ryan Piper
New York State Department of Environmental Conservation
Division of Environmental Remediation, Region 2
1 Hunter's Point Plaza
47-49 21st Street
Long Island City, NY 11101

Re: Groundwater Sampling - December 2011
Site: 4650 Broadway, New York, NY 10040
NYSDEC Spill # 09-02240
CNS Job #: 820682

Dear Mr. Piper,

On Wednesday, December 28, 2011, CNS Management Corp. (CNS) collected groundwater samples from four (4) existing monitoring wells located at 4650 Broadway in New York, New York; referred to hereafter as the subject site. See Figure I: Site Location Map.

Background

Based on findings of a subsurface investigation, gasoline contamination was identified within the groundwater at the subject site. Based on these findings CNS completed and executed a NYSDEC approved Remedial Action Plan dated June 12, 2009 (NYSDEC RAP Approval Email dated July 10, 2009), bound under a separate cover, which consisted of the removal of Underground Storage Tanks (UST) and associated impacted soils, if applicable; and the installation of monitoring wells and utilizing RegenOx™ chemical oxidizer injections, to effectively remediate the groundwater. Note: prior to the RegenOx™ application, CNS collected a round of groundwater samples from each monitoring well to establish a site baseline. The previous rounds of quarterly sampling were performed on 9/30/2009, 12/29/2009, 3/29/2010, 6/28/2010, 9/30/2010, 12/30/2010, 3/29/2011, 6/28/2011 and 10/7/2011.

Upon completion of remediation, CNS submitted a Remediation Report (*Remediation Report* dated October 22, 2009 bound under a separate cover) and was subsequently directed by the NYSDEC to collect quarterly groundwater samples.

Field Activities

Groundwater samples were collected from the four (4) existing on-site monitoring wells labeled MW-1 through MW-4 (See Figure II: Monitoring Well Locations). Prior to collecting the groundwater samples, CNS measured the depth to groundwater from the top of the well casings utilizing an electronic Kock Water Level Meter.

Prior to sampling, the wells were purged of 3 to 5 well volumes utilizing a low flow submersible pump with disposable tubing. In addition, after the final well purge within each monitoring well, measurements for temperature, conductivity, pH, dissolved oxygen and oxygen-reduction potential (ORP) were

collected, utilizing a YSI 356 Multi Probe System within non-chemically analyzed clean sample jars. See Table I for Groundwater Measurements.

The collected groundwater samples were collected in accordance with USEPA, "Test Methods for Evaluating Solid Waste, Physical-Chemical Methods" (SW-846) and analyzed for VOCs and SVOCs in accordance with NYSDEC State Protocols under EPA analytical Methods 8260 and 8270. The groundwater samples were placed in laboratory supplied glassware, packed in an ice-filled cooler accompanied by chain-of-custody documentation and picked up onsite by Phoenix Environmental Laboratories, Inc. and transported to their facility located at 587 East Middle Turnpike, Marchmont, CT 06040. See Appendix A for Laboratory Analytical Data Sheets.

The collected groundwater samples were compared against the NYSDEC's Technical & Operational Guidance Series (TOGS) 1.1.1 Ambient Water Quality Standards and Groundwater Effluent Limitations (NYSDEC Groundwater Standards). A summary of the analytical results in the table overleaf.

Groundwater Measurement Parameters

As indicated in Table I on the following page, temperature levels ranged between 52.62°F through 58.34°F with an average temperature of 56.09°F. pH levels ranged between 7.5 through 7.56. Dissolved Oxygen levels ranged between 3.25 through 5.25 mg/l. Qualitative ORP levels ranged from -145.5 through -123.0.

Groundwater Analytical Results Interpretation

The subject site's baseline groundwater sampling event occurred on 5/12/2009 prior to the RegenOx™ application. Current analytical results compared to the NYSDEC Groundwater Standards are summarized below and shown within Table II on the following pages.

VOC contamination within monitoring wells MW-1 and MW-2 has significantly increased, when compared against the previous sampling event, where constituent levels have almost doubled and continue to be detected above the groundwater standards. With exception to the SVOC Naphthalene within monitoring well MW-2, SVOC contaminants were not identified above standards.

Monitoring well MW-3 remains with little to no change in VOC contamination; where the VOC's identified above the laboratory's maximum detection limit exceed the groundwater standards. SVOC contamination remains below the NYSDEC Groundwater Standards.

There is also little to no change in contaminant levels identified within monitoring well MW-4 which has remained with the lowest contaminant levels since the baseline sampling event with only 1,2,4-Trinitrobenzene and m,p-Xylene detected slightly above the standards, with SVOC constituents at non-detect levels.

Table II: Groundwater Results Summary

Analyte	Comment	MS-1												Project Use or Receptor				
		W1	W2	W3	W4	W5	W6	W7	W8	W9	W10	W11	W12					
VOCs	1,1,1-Trichloroethane	100	100	100	100	100	100	100	100	100	100	100	100	100	100	100	100	100
	1,1,2-Trichloroethane	100	100	100	100	100	100	100	100	100	100	100	100	100	100	100	100	100
	1,2-Dichloroethane	100	100	100	100	100	100	100	100	100	100	100	100	100	100	100	100	100
	Bromochloromethane	100	100	100	100	100	100	100	100	100	100	100	100	100	100	100	100	100
	1,1,1-Trichloroethene	100	100	100	100	100	100	100	100	100	100	100	100	100	100	100	100	100
	1,1-Dichloroethene	100	100	100	100	100	100	100	100	100	100	100	100	100	100	100	100	100
	1,2-Dichloroethene	100	100	100	100	100	100	100	100	100	100	100	100	100	100	100	100	100
	1,1-Dichloro-1,2,2-trichloroethene	100	100	100	100	100	100	100	100	100	100	100	100	100	100	100	100	100
	1,2-Dichloro-1,1,2-trichloroethene	100	100	100	100	100	100	100	100	100	100	100	100	100	100	100	100	100
	1,1,2,2-Tetrachloroethane	100	100	100	100	100	100	100	100	100	100	100	100	100	100	100	100	100
	1,1,2,2-Tetrachloroethene	100	100	100	100	100	100	100	100	100	100	100	100	100	100	100	100	100
	1,1,1,2-Tetrachloroethane	100	100	100	100	100	100	100	100	100	100	100	100	100	100	100	100	100
	Pesticides	Chlorpyrifos	100	100	100	100	100	100	100	100	100	100	100	100	100	100	100	100
Permethrin		100	100	100	100	100	100	100	100	100	100	100	100	100	100	100	100	100
Malathion		100	100	100	100	100	100	100	100	100	100	100	100	100	100	100	100	100
Carbofenthothion		100	100	100	100	100	100	100	100	100	100	100	100	100	100	100	100	100
Chlorpyrifos-Dimethyl		100	100	100	100	100	100	100	100	100	100	100	100	100	100	100	100	100
Chlorpyrifos-Methyl		100	100	100	100	100	100	100	100	100	100	100	100	100	100	100	100	100
Chlorpyrifos-Oxide		100	100	100	100	100	100	100	100	100	100	100	100	100	100	100	100	100
Chlorpyrifos-Diisopropyl		100	100	100	100	100	100	100	100	100	100	100	100	100	100	100	100	100
Chlorpyrifos-Diethyl		100	100	100	100	100	100	100	100	100	100	100	100	100	100	100	100	100
Chlorpyrifos-Dimethyl Sulfonate		100	100	100	100	100	100	100	100	100	100	100	100	100	100	100	100	100
Chlorpyrifos-Diethyl Sulfonate		100	100	100	100	100	100	100	100	100	100	100	100	100	100	100	100	100
Chlorpyrifos-Diisopropyl Sulfonate		100	100	100	100	100	100	100	100	100	100	100	100	100	100	100	100	100

Notes: NYSDDEC Civil Standards - New York State Department of Environmental Conservation (DEC) 1.1 Class GA Groundwater Standards/Criteria
 ND = None Detected above laboratory's Minimum Detection Limit (method of analysis and instrument)
 Concentrations exceeding the MS-1 Groundwater Standards are highlighted in bold **red**.



Table II: Groundwater Results Summary

Analyte	Comment	MCL																Project Total No. Results																			
		Method	MDL	MDL	MDL	MDL	MDL	MDL	MDL	MDL	MDL	MDL	MDL	MDL	MDL	MDL	MDL		MDL	MDL																	
VOCs	1,1,1,2,2,2-TCE	6.1		5.0		5.0		5.0		5.0		5.0		5.0		5.0		5.0	1																		
		1.2		1.2		1.2		1.2		1.2		1.2		1.2		1.2		1.2	1																		
		VOCs	1,1,1,2,2,2-TCE	5.0		5.0		5.0		5.0		5.0		5.0		5.0		5.0		5.0	1																
				1.2		1.2		1.2		1.2		1.2		1.2		1.2		1.2		1.2	1																
				VOCs	1,1,1,2,2,2-TCE	5.0		5.0		5.0		5.0		5.0		5.0		5.0		5.0		5.0	1														
						1.2		1.2		1.2		1.2		1.2		1.2		1.2		1.2		1.2	1														
						VOCs	1,1,1,2,2,2-TCE	5.0		5.0		5.0		5.0		5.0		5.0		5.0		5.0		5.0	1												
								1.2		1.2		1.2		1.2		1.2		1.2		1.2		1.2		1.2	1												
								VOCs	1,1,1,2,2,2-TCE	5.0		5.0		5.0		5.0		5.0		5.0		5.0		5.0		5.0	1										
										1.2		1.2		1.2		1.2		1.2		1.2		1.2		1.2		1.2	1										
										VOCs	1,1,1,2,2,2-TCE	5.0		5.0		5.0		5.0		5.0		5.0		5.0		5.0		5.0	1								
												1.2		1.2		1.2		1.2		1.2		1.2		1.2		1.2		1.2	1								
												VOCs	1,1,1,2,2,2-TCE	5.0		5.0		5.0		5.0		5.0		5.0		5.0		5.0		5.0	1						
														1.2		1.2		1.2		1.2		1.2		1.2		1.2		1.2		1.2	1						
														VOCs	1,1,1,2,2,2-TCE	5.0		5.0		5.0		5.0		5.0		5.0		5.0		5.0		5.0	1				
																1.2		1.2		1.2		1.2		1.2		1.2		1.2		1.2		1.2	1				
																VOCs	1,1,1,2,2,2-TCE	5.0		5.0		5.0		5.0		5.0		5.0		5.0		5.0		5.0	1		
																		1.2		1.2		1.2		1.2		1.2		1.2		1.2		1.2		1.2	1		
																		VOCs	1,1,1,2,2,2-TCE	5.0		5.0		5.0		5.0		5.0		5.0		5.0		5.0		5.0	1
																				1.2		1.2		1.2		1.2		1.2		1.2		1.2		1.2		1.2	1

Notes: NYSDDEC Class Standards = New York State Department of Environmental Conservation TOGS 1.1 Class GA Groundwater Standards/Criteria
 MD = Most Detected above laboratory's Minimum Detection Limit in Method of analysis and instrumentation
 Concentrations exceeding the MCL Groundwater Standards are highlighted in light red.



Table II: Groundwater Results Summary

Analyte	Comment	M1											Project Use or Reserve M3										
		Station F10	Station F11	Station F12	Station F13	Station F14	Station F15	Station F16	Station F17	Station F18	Station F19	Station F20											
As	0.03	0.03	0.03	0.03	0.03	0.03	0.03	0.03	0.03	0.03	0.03	0.03	0.03	0.03	0.03	0.03	0.03	0.03	0.03	0.03	0.03		
Be	0.03	0.03	0.03	0.03	0.03	0.03	0.03	0.03	0.03	0.03	0.03	0.03	0.03	0.03	0.03	0.03	0.03	0.03	0.03	0.03	0.03	0.03	
Ba	0.03	0.03	0.03	0.03	0.03	0.03	0.03	0.03	0.03	0.03	0.03	0.03	0.03	0.03	0.03	0.03	0.03	0.03	0.03	0.03	0.03	0.03	0.03
Bi	0.03	0.03	0.03	0.03	0.03	0.03	0.03	0.03	0.03	0.03	0.03	0.03	0.03	0.03	0.03	0.03	0.03	0.03	0.03	0.03	0.03	0.03	0.03
Br	0.03	0.03	0.03	0.03	0.03	0.03	0.03	0.03	0.03	0.03	0.03	0.03	0.03	0.03	0.03	0.03	0.03	0.03	0.03	0.03	0.03	0.03	0.03
B	0.03	0.03	0.03	0.03	0.03	0.03	0.03	0.03	0.03	0.03	0.03	0.03	0.03	0.03	0.03	0.03	0.03	0.03	0.03	0.03	0.03	0.03	0.03
Cd	0.03	0.03	0.03	0.03	0.03	0.03	0.03	0.03	0.03	0.03	0.03	0.03	0.03	0.03	0.03	0.03	0.03	0.03	0.03	0.03	0.03	0.03	0.03
Cr	0.03	0.03	0.03	0.03	0.03	0.03	0.03	0.03	0.03	0.03	0.03	0.03	0.03	0.03	0.03	0.03	0.03	0.03	0.03	0.03	0.03	0.03	0.03
Cu	0.03	0.03	0.03	0.03	0.03	0.03	0.03	0.03	0.03	0.03	0.03	0.03	0.03	0.03	0.03	0.03	0.03	0.03	0.03	0.03	0.03	0.03	0.03
Fe	0.03	0.03	0.03	0.03	0.03	0.03	0.03	0.03	0.03	0.03	0.03	0.03	0.03	0.03	0.03	0.03	0.03	0.03	0.03	0.03	0.03	0.03	0.03
Hg	0.03	0.03	0.03	0.03	0.03	0.03	0.03	0.03	0.03	0.03	0.03	0.03	0.03	0.03	0.03	0.03	0.03	0.03	0.03	0.03	0.03	0.03	0.03
Mn	0.03	0.03	0.03	0.03	0.03	0.03	0.03	0.03	0.03	0.03	0.03	0.03	0.03	0.03	0.03	0.03	0.03	0.03	0.03	0.03	0.03	0.03	0.03
Ni	0.03	0.03	0.03	0.03	0.03	0.03	0.03	0.03	0.03	0.03	0.03	0.03	0.03	0.03	0.03	0.03	0.03	0.03	0.03	0.03	0.03	0.03	0.03
Pb	0.03	0.03	0.03	0.03	0.03	0.03	0.03	0.03	0.03	0.03	0.03	0.03	0.03	0.03	0.03	0.03	0.03	0.03	0.03	0.03	0.03	0.03	0.03
Se	0.03	0.03	0.03	0.03	0.03	0.03	0.03	0.03	0.03	0.03	0.03	0.03	0.03	0.03	0.03	0.03	0.03	0.03	0.03	0.03	0.03	0.03	0.03
Sr	0.03	0.03	0.03	0.03	0.03	0.03	0.03	0.03	0.03	0.03	0.03	0.03	0.03	0.03	0.03	0.03	0.03	0.03	0.03	0.03	0.03	0.03	0.03
V	0.03	0.03	0.03	0.03	0.03	0.03	0.03	0.03	0.03	0.03	0.03	0.03	0.03	0.03	0.03	0.03	0.03	0.03	0.03	0.03	0.03	0.03	0.03
Zn	0.03	0.03	0.03	0.03	0.03	0.03	0.03	0.03	0.03	0.03	0.03	0.03	0.03	0.03	0.03	0.03	0.03	0.03	0.03	0.03	0.03	0.03	0.03
Sum	0.03	0.03	0.03	0.03	0.03	0.03	0.03	0.03	0.03	0.03	0.03	0.03	0.03	0.03	0.03	0.03	0.03	0.03	0.03	0.03	0.03	0.03	0.03
Chloride	0.03	0.03	0.03	0.03	0.03	0.03	0.03	0.03	0.03	0.03	0.03	0.03	0.03	0.03	0.03	0.03	0.03	0.03	0.03	0.03	0.03	0.03	0.03
Sulfate	0.03	0.03	0.03	0.03	0.03	0.03	0.03	0.03	0.03	0.03	0.03	0.03	0.03	0.03	0.03	0.03	0.03	0.03	0.03	0.03	0.03	0.03	0.03

Note: NYSDDEC CMT Standards - New York State Department of Environmental Conservation TOCS 1.1 Class GA Groundwater Standards/Criteria
 M3 - None Detected above laboratory's Minimum Detection Limit or Method of Analysis and instrumentation
 Concentrations exceeding the M3 Groundwater Standards are highlighted in bold **RED**.



Table II: Groundwater Results Summary

Analyte	Comment	MCL												Project Use as Reserve MW							
		State PFO UGL	State PFO UGL	State PFO UGL	State PFO UGL	State PFO UGL	State PFO UGL	State PFO UGL	State PFO UGL	State PFO UGL	State PFO UGL	State PFO UGL	State PFO UGL								
MCL		0.5	0.5	1.0	0.5	0.5	0.5	1.0	0.5	0.5	0.5	0.5	0.5	0.5	0.5	0.5	0.5	0.5	0.5		

Notes: NYSDDEC Civil Standards - New York State Department of Environmental Conservation TOGS 1.1 Class GA Groundwater (Standard/Criteria)
 MCL - More Detected above Ministry's Minimum Detection Limit or Method of Analysis and Instrumentation
 Comments above exceeding the MCL Groundwater Standards are highlighted in **red**



Conclusions

Gasoline related contamination remains present at the subject site from the past underground storage tanks as observed within the past subsurface investigation and groundwater sampling completed by CNS. VOC contamination within monitoring wells MW-1 and MW-2 has increased since the previously sampling event, while monitoring wells MW-3 and MW-4 were identified with little to no change, although all monitoring wells continue to exceed the NYSDEC Groundwater Standards.

As indicated in Table 1, the groundwater measurement parameters of temperature, pH, dissolved oxygen and oxygen reduction potential (ORP) indicate favorable ranges for active oxidation and microorganisms, therefore CNS will continue to monitor the groundwater contaminant levels at the subject site. The next groundwater sampling event is scheduled for March of 2012.

Enclosed within this report are site drawings and laboratory analytical results. If you have any questions or require any additional information please call me at (516) 932-3228.

Prepared by:

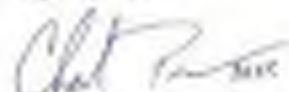

Charles Peters
President

CC: Elms Slaby, Arcadis P/A Sherman Avenue LLC

Figure 1
Site Location Map



SUBJECT SITE

 200 100 10000 Road, Suite 100 Basking Ridge, NJ 07005	PREPARED FOR: ALUMINUM POLYMER SYSTEMS, LLC 100 WASHINGTON AVE. 8TH FLOOR, WESTFIELD, NJ 07090	SUBJECT: 4600 BROOKHAVEN NEW YORK, NY 10048	
	DATE: 8/11/09	DRAWN BY: ESH/GE	SHEET NO. 1 OF 1
TITLE: LOCATION MAP		SCALE: AS SHOWN	

Figure II
Monitoring Well Locations

 100 Northwest Blvd Portland, OR 97208	SITE: BASMENT, 4th 402 BROADWAY NEW YORK, NY 10018	PREPARED FOR: BRIDGE FIVE PROJECTS, INC. (P) 111 WASHINGTON ST., 10th FL NEW YORK, NY 10038	TITLE: REMEDIATION WELL LOCATIONS	SYMBOLS: ● = existing well location	NOTES:
	DATE: 11/20/08 1:30 PM DESIGNED BY: J. J. JONES CHECKED BY: J. J. JONES SCALE: AS SHOWN PROJECT NO.: 08001-000	Figure #:			

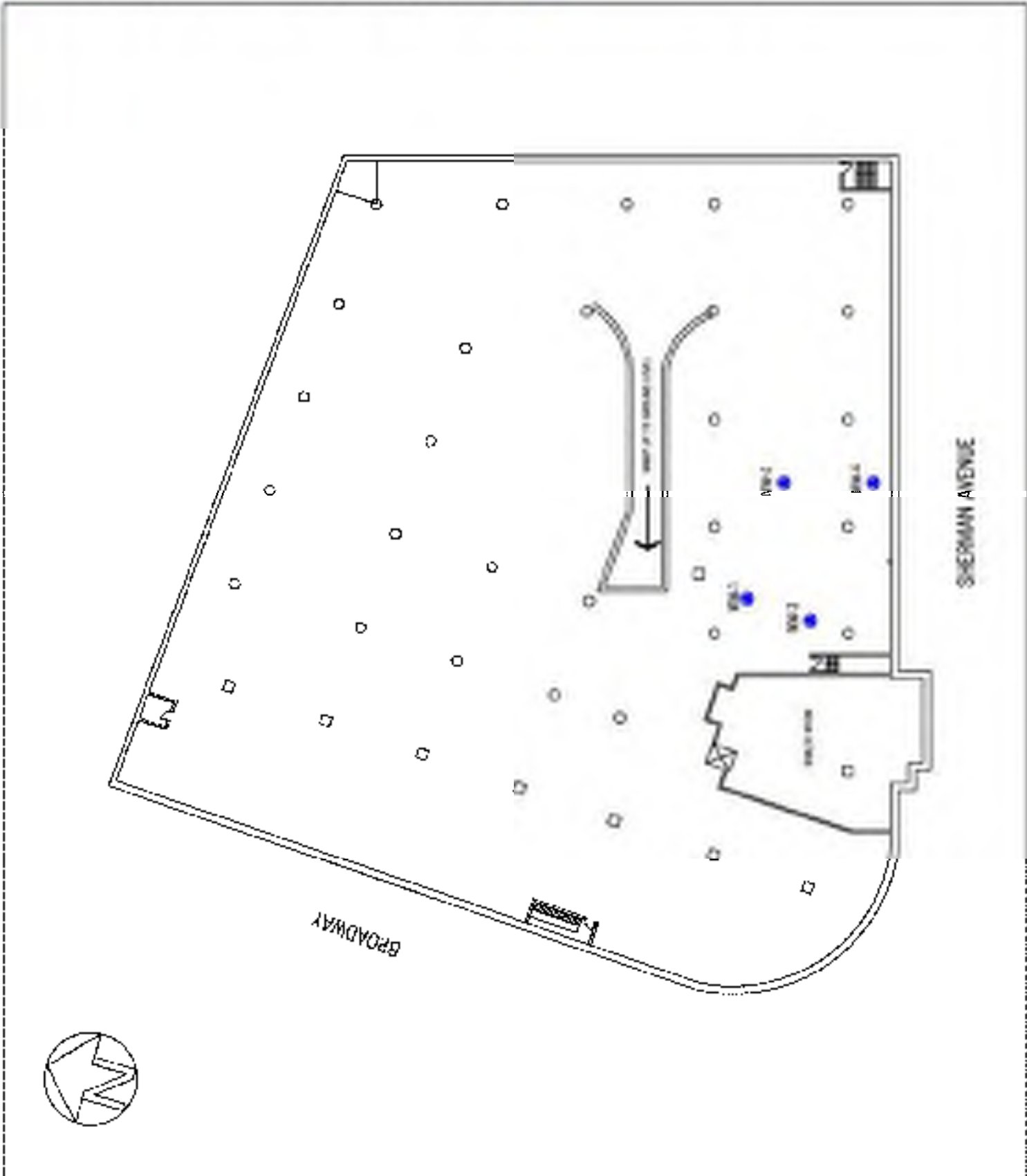

Appendix A

Laboratory Analytical Report w/ Chain of Custody



Tuesday, January 10, 2012

Attn: Mr. Charles Powers
CNS Management Corp
288 Newtown Road
Plainville, NY 11803-4307

Project ID: E28682
Sample IDs: 8816277 - 8816280

This laboratory is in compliance with the QA/QC procedures outlined in EPA 800/4-79-019, Handbook for Analytical Quality in Water and Waste Water, March 1979, SW846 QA/QC and MELAC requirements of procedures used.

This report contains results for the parameters tested, under the sampling conditions described on the Chain Of Custody, as received by the laboratory.

A scanned version of the COC form accompanies the analytical report and is an exact duplicate of the original.

If you have any questions concerning this testing, please do not hesitate to contact Phoenix Client Services at ext. 200.

Sincerely yours,

A handwritten signature in black ink, appearing to read "Piyika Shiller".

Piyika Shiller

Laboratory Director

NELAC - #NY11301
CT Lab Registration #PH-0618
MA Lab Registration #MA.CT.007
ME Lab Registration #CT-007
NH Lab Registration #213693-A,B
NJ Lab Registration #CT-003
NY Lab Registration #11301
PA Lab Registration #68-03530
RI Lab Registration #63
VT Lab Registration #VT11301



Environmental Laboratories, Inc.
587 East Middle Turnpike, P.O. Box 379, Manchester, CT 06048
Tel. (800) 645-1102 Fax (800) 645-0820



Analysis Report

January 10, 2012

FOR: Attn: Mr. Charles Powers
CNS Management Corp
208 Newtown Road
Plainville, NY 11803-4307

Sample Information

Matrix: WATER
Location Code: CNS
Rush Request:
P.O.#:

Custody Information

Collected by:
Received by: LB
Analyzed by: see "By" below

Date: 12/28/11 17:45
12/29/11 17:28

Laboratory Data

BOG ID: 08816277
Phoenix ID: 8816277

Project ID: E28882
Client ID: MW-1

Parameter	Result	RL	Units	Date	Time	By	Reference
Semi-Volatile Extraction	Completed			12/29/11		FK	SW5500
Volatile Organic Compounds							
1,2,4-Trimethylbenzene	900	500	ug/L	12/31/11		HJ	SW902.1/9200
1,3,5-Trimethylbenzene	240	50	ug/L	12/31/11		HJ	SW902.1/9200
Benzene	27	55	ug/L	12/31/11		HJ	SW902.1/9200
Ethylbenzene	150	50	ug/L	12/31/11		HJ	SW902.1/9200
Isopropylbenzene	38	50	ug/L	12/31/11		HJ	SW902.1/9200
m,p-Xylene	300	10	ug/L	12/31/11		HJ	SW902.1/9200
Methyl t-butyl ether (MTBE)	ND	50	ug/L	12/31/11		HJ	SW902.1/9200
Naphthalene	54	50	ug/L	12/31/11		HJ	SW902.1/9200
n-Butylbenzene	8.4	50	ug/L	12/31/11		HJ	SW902.1/9200
n-Propylbenzene	88	50	ug/L	12/31/11		HJ	SW902.1/9200
o-Xylene	110	10	ug/L	12/31/11		HJ	SW902.1/9200
p-Isopropyltoluene	ND	50	ug/L	12/31/11		HJ	SW902.1/9200
sec-Butylbenzene	5.1	50	ug/L	12/31/11		HJ	SW902.1/9200
tert-Butylbenzene	ND	50	ug/L	12/31/11		HJ	SW902.1/9200
Toluene	11	50	ug/L	12/31/11		HJ	SW902.1/9200
Total Xylenes	1879	10	ug/L	12/31/11		HJ	SW902.1/9200
QA/QC Statistics							
% 1,2-dichlorobenzene-d4	102		%	12/31/11		HJ	70 - 130 %
% Bromofluorobenzene	100		%	12/31/11		HJ	70 - 130 %
% Dibromofluoromethane	102		%	12/31/11		HJ	70 - 130 %
% Toluene-d8	102		%	12/31/11		HJ	70 - 130 %
Semivolatiles by SIM							
2-Methylnaphthalene	24	25	ug/L	12/30/11		CO	8270(SIM)
Acenaphthene	ND	25	ug/L	12/30/11		CO	8270(SIM)

Parameter	Result	RL	Units	Date	Time	By	Reference
Acenaphthylene	ND	8.30	ug/L	12/06/11		DO	8270(SIM)
Anthracene	ND	2.5	ug/L	12/06/11		DO	8270(SIM)
Benzo(a)anthracene	ND	0.029	ug/L	12/06/11		DO	8270(SIM)
Benzo(a)pyrene	ND	0.029	ug/L	12/06/11		DO	8270(SIM)
Benzo(b)fluoranthene	ND	0.029	ug/L	12/06/11		DO	8270(SIM)
Benzo(g,h)perylene	ND	2.5	ug/L	12/06/11		DO	8270(SIM)
Benzo(k)fluoranthene	ND	0.029	ug/L	12/06/11		DO	8270(SIM)
Chrysene	ND	0.029	ug/L	12/06/11		DO	8270(SIM)
Dibenz(a,h)anthracene	ND	0.019	ug/L	12/06/11		DO	8270(SIM)
Fluoranthene	ND	2.5	ug/L	12/06/11		DO	8270(SIM)
Fluorene	ND	2.5	ug/L	12/06/11		DO	8270(SIM)
Indeno(1,2,3-cd)pyrene	ND	0.029	ug/L	12/06/11		DO	8270(SIM)
Naphthalene	78	2.5	ug/L	12/06/11		DO	8270(SIM)
Phenanthrene	9.1	0.029	ug/L	12/06/11		DO	8270(SIM)
Pyrene	ND	2.5	ug/L	12/06/11		DO	8270(SIM)
<u>PAHs, Semiquant</u>							
% 2-Fluorobiphenyl	66		%	12/06/11		DO	30 - 130 %
% Nitrobenzene-d5	87		%	12/06/11		DO	30 - 130 %
% Terphenyl-d14	85		%	12/06/11		DO	30 - 130 %

Comments:

If there are any questions regarding this data, please call Phoenix Client Services at extension 200.

ND=Not detected BDL=Below Detection Level RL=Reporting Level

This report must not be reproduced except in full as defined by the attached chain of custody.

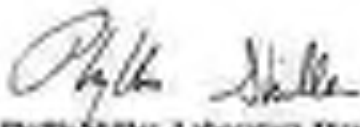
 Phyllis Miller, Laboratory Director
 January 11, 2012



Environmental Laboratories, Inc.
587 East Middle Turnpike, P.O. Box 379, Manchester, CT 06048
Tel. (800) 645-1102 Fax (800) 645-0825



Analysis Report

January 10, 2012

FOR: Attn: Mr. Charles Powers
CNS Management Corp
208 Newtown Road
Plainville, NY 11803-4307

Sample Information

Matrix: WATER
Location Code: CNS
Rush Request:
P.O.#:

Custody Information

Collected by:
Received by: LB
Analyzed by: see "By" below

Date: 12/28/11 18:05
12/29/11 17:28

Laboratory Data

SOG ID: 08816277
Phoenix ID: 0816078

Project ID: E28682
Client ID: MW-2

Parameter	Result	RL	Units	Date	Time	By	Reference
Semi-Volatile Extraction	Completed			12/29/11		FK	SW5500
Volatile Organic Compounds							
1,2,4-Trimethylbenzene	280	30.0	ug/L	12/30/11		HJ	SW902.1/9200
1,3,5-Trimethylbenzene	96	1.0	ug/L	12/30/11		HJ	SW902.1/9200
Benzene	ND	0.39	ug/L	12/30/11		HJ	SW902.1/9200
Ethylbenzene	81	1.0	ug/L	12/30/11		HJ	SW902.1/9200
Isopropylbenzene	18	1.0	ug/L	12/30/11		HJ	SW902.1/9200
m,p-Xylene	340	20.0	ug/L	12/30/11		HJ	SW902.1/9200
Methyl t-butyl ether (MTBE)	ND	1.0	ug/L	12/30/11		HJ	SW902.1/9200
Naphthalene	36	1.0	ug/L	12/30/11		HJ	SW902.1/9200
n-Butylbenzene	1.4	1.0	ug/L	12/30/11		HJ	SW902.1/9200
n-Propylbenzene	24	1.0	ug/L	12/30/11		HJ	SW902.1/9200
o-Xylene	300	2.0	ug/L	12/30/11		HJ	SW902.1/9200
p-Isopropyltoluene	2.6	1.0	ug/L	12/30/11		HJ	SW902.1/9200
sec-Butylbenzene	1.7	1.0	ug/L	12/30/11		HJ	SW902.1/9200
tert-Butylbenzene	ND	1.0	ug/L	12/30/11		HJ	SW902.1/9200
Toluene	ND	1.0	ug/L	12/30/11		HJ	SW902.1/9200
Total Xylenes	640	2.0	ug/L	12/30/11		HJ	SW902.1/9200
QA/QC Statistics							
% 1,2-dichlorobenzene-d4	182		%	12/30/11		HJ	70 - 130 %
% Bromofluorobenzene	181		%	12/30/11		HJ	70 - 130 %
% Dibromofluoromethane	106		%	12/30/11		HJ	70 - 130 %
% Toluene-d8	181		%	12/30/11		HJ	70 - 130 %
Semivolatiles by SIM							
2-Methylnaphthalene	7	2.5	ug/L	12/30/11		CO	8270(SIM)
Acenaphthene	ND	2.5	ug/L	12/30/11		CO	8270(SIM)

Parameter	Result	RL	Units	Date	Time	By	Reference
Acenaphthylene	ND	8.30	ug/L	12/06/11		DO	8270(SIM)
Anthracene	ND	2.5	ug/L	12/06/11		DO	8270(SIM)
Benzo(a)anthracene	ND	0.029	ug/L	12/06/11		DO	8270(SIM)
Benzo(a)pyrene	ND	0.029	ug/L	12/06/11		DO	8270(SIM)
Benzo(b)fluoranthene	ND	0.029	ug/L	12/06/11		DO	8270(SIM)
Benzo(g,h)perylene	ND	2.5	ug/L	12/06/11		DO	8270(SIM)
Benzo(k)fluoranthene	ND	0.029	ug/L	12/06/11		DO	8270(SIM)
Chrysene	ND	0.029	ug/L	12/06/11		DO	8270(SIM)
Dibenz(a,h)anthracene	ND	0.019	ug/L	12/06/11		DO	8270(SIM)
Fluoranthene	ND	2.5	ug/L	12/06/11		DO	8270(SIM)
Fluorene	ND	2.5	ug/L	12/06/11		DO	8270(SIM)
Indeno(1,2,3-cd)pyrene	ND	0.029	ug/L	12/06/11		DO	8270(SIM)
Naphthalene	41	2.5	ug/L	12/06/11		DO	8270(SIM)
Phenanthrene	ND	0.029	ug/L	12/06/11		DO	8270(SIM)
Pyrene	ND	2.5	ug/L	12/06/11		DO	8270(SIM)
<u>QA/QC Parameters</u>							
% 2-Fluorobiphenyl	61		%	12/06/11		DO	30 - 130 %
% Nitrobenzene-d5	74		%	12/06/11		DO	30 - 130 %
% Terphenyl-d14	85		%	12/06/11		DO	30 - 130 %

Comments:

If there are any questions regarding this data, please call Phoenix Client Services at extension 200.

ND=Not detected BDL=Below Detection Level RL=Reporting Level

This report must not be reproduced except in full as defined by the attached chain of custody.

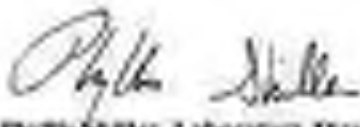
 Phyllis Miller, Laboratory Director
 January 11, 2012



Environmental Laboratories, Inc.
587 East Middle Turnpike, P.O. Box 379, Manchester, CT 06048
Tel. (800) 645-1102 Fax (800) 645-0820



Analysis Report

January 10, 2012

FOR: Attn: Mr. Charles Powers
CNS Management Corp
208 Newtown Road
Plainville, NY 11803-4307

Sample Information

Matrix: WATER
Location Code: CNS
Rush Request:
P.O.#:

Custody Information

Collected by:
Received by: LB
Analyzed by: see "By" below

Date Time
12/28/11 17:53
12/29/11 17:28

Laboratory Data

SOG ID: 08816277
Phoenix ID: 0816278

Project ID: E26682
Client ID: MW-3

Parameter	Result	RL	Units	Date	Time	By	Reference
Semi-Volatile Extraction	Completed			12/29/11		FK	SW5500
Volatile Organic Compounds							
1,2,4-Trimethylbenzene	140	10	ug/L	12/31/11		HJ	SW902.1/9200
1,3,5-Trimethylbenzene	31	10	ug/L	12/31/11		HJ	SW902.1/9200
Benzene	11	8.79	ug/L	12/31/11		HJ	SW902.1/9200
Ethylbenzene	31	10	ug/L	12/31/11		HJ	SW902.1/9200
Isopropylbenzene	6.2	10	ug/L	12/31/11		HJ	SW902.1/9200
m,p-Xylene	200	20	ug/L	12/31/11		HJ	SW902.1/9200
Methyl t-butyl ether (MTBE)	ND	10	ug/L	12/31/11		HJ	SW902.1/9200
Naphthalene	8.8	10	ug/L	12/31/11		HJ	SW902.1/9200
n-Butylbenzene	ND	10	ug/L	12/31/11		HJ	SW902.1/9200
n-Propylbenzene	12	10	ug/L	12/31/11		HJ	SW902.1/9200
o-Xylene	81	20	ug/L	12/31/11		HJ	SW902.1/9200
p-Isopropyltoluene	ND	10	ug/L	12/31/11		HJ	SW902.1/9200
sec-Butylbenzene	ND	10	ug/L	12/31/11		HJ	SW902.1/9200
tert-Butylbenzene	ND	10	ug/L	12/31/11		HJ	SW902.1/9200
Toluene	ND	10	ug/L	12/31/11		HJ	SW902.1/9200
Total Xylenes	281	20	ug/L	12/31/11		HJ	SW902.1/9200
QA/QC Parameters							
% 1,2-dichlorobenzene-d4	100		%	12/31/11		HJ	70 - 130 %
% Bromofluorobenzene	99		%	12/31/11		HJ	70 - 130 %
% Dibromofluoromethane	101		%	12/31/11		HJ	70 - 130 %
% Toluene-d8	101		%	12/31/11		HJ	70 - 130 %
Semivolatiles by SIM							
2-Methylnaphthalene	ND	25	ug/L	12/30/11		CO	8270(SIM)
Acenaphthene	ND	25	ug/L	12/30/11		CO	8270(SIM)

Parameter	Result	RL	Units	Date	Time	By	Reference
Acenaphthylene	ND	8.30	ug/L	12/06/11		DD	8270(SIM)
Anthracene	ND	2.5	ug/L	12/06/11		DD	8270(SIM)
Benzo(a)anthracene	ND	0.029	ug/L	12/06/11		DD	8270(SIM)
Benzo(a)pyrene	ND	0.029	ug/L	12/06/11		DD	8270(SIM)
Benzo(b)fluoranthene	ND	0.029	ug/L	12/06/11		DD	8270(SIM)
Benzo(g,h)perylene	ND	2.5	ug/L	12/06/11		DD	8270(SIM)
Benzo(k)fluoranthene	ND	0.029	ug/L	12/06/11		DD	8270(SIM)
Chrysene	ND	0.029	ug/L	12/06/11		DD	8270(SIM)
Dibenz(a,h)anthracene	ND	0.019	ug/L	12/06/11		DD	8270(SIM)
Fluoranthene	ND	2.5	ug/L	12/06/11		DD	8270(SIM)
Fluorene	ND	2.5	ug/L	12/06/11		DD	8270(SIM)
Indeno(1,2,3-cd)pyrene	ND	0.029	ug/L	12/06/11		DD	8270(SIM)
Naphthalene	7.6	2.5	ug/L	12/06/11		DD	8270(SIM)
Phenanthrene	ND	0.029	ug/L	12/06/11		DD	8270(SIM)
Pyrene	ND	2.5	ug/L	12/06/11		DD	8270(SIM)
<u>PAHs, Semiquant</u>							
% 2-Fluorobiphenyl	63		%	12/06/11		DD	30 - 130 %
% Nitrobenzene-d5	71		%	12/06/11		DD	30 - 130 %
% Terphenyl-d14	85		%	12/06/11		DD	30 - 130 %

Comments:

If there are any questions regarding this data, please call Phoenix Client Services at extension 200.

ND=Not detected BDL=Below Detection Level RL=Reporting Level

This report must not be reproduced except in full as defined by the attached chain of custody.

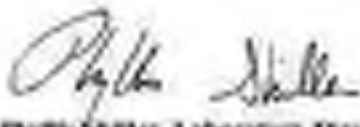
 Phyllis Miller, Laboratory Director
 January 11, 2012



Environmental Laboratories, Inc.
587 East Middle Turnpike, P.O. Box 379, Manchester, CT 06048
Tel. (800) 645-1102 Fax (800) 645-0825



Analysis Report

January 10, 2012

FOR: Attn: Mr. Charles Powers
CNS Management Corp
208 Newtown Road
Plainville, NY 11803-4307

Sample Information

Matrix: WATER
Location Code: CNS
Rush Request:
P.O.#:

Custody Information

Collected by:
Received by: LB
Analyzed by: see "By" below

Date: 12/28/11 18:12
12/29/11 17:28

Laboratory Data

SOG ID: 08816277
Phoenix ID: 0016090

Project ID: E20002
Client ID: MW-4

Parameter	Result	RL	Units	Date	Time	By	Reference
Semi-Volatile Extraction	Completed			12/29/11		FK	SW500
Volatile Organic Compounds							
1,2,4-Trimethylbenzene	8.1	10	ug/L	12/29/11		HJ	SW502 1/8200
1,3,5-Trimethylbenzene	2.8	10	ug/L	12/29/11		HJ	SW502 1/8200
Benzene	ND	8.79	ug/L	12/29/11		HJ	SW502 1/8200
Ethylbenzene	2.1	10	ug/L	12/29/11		HJ	SW502 1/8200
Isopropylbenzene	ND	10	ug/L	12/29/11		HJ	SW502 1/8200
m,p-Xylene	12	20	ug/L	12/29/11		HJ	SW502 1/8200
Methyl t-butyl ether (MTBE)	ND	10	ug/L	12/29/11		HJ	SW502 1/8200
Naphthalene	1.1	10	ug/L	12/29/11		HJ	SW502 1/8200
n-Butylbenzene	ND	10	ug/L	12/29/11		HJ	SW502 1/8200
n-Propylbenzene	ND	10	ug/L	12/29/11		HJ	SW502 1/8200
o-Xylene	5.0	20	ug/L	12/29/11		HJ	SW502 1/8200
p-Isopropyltoluene	ND	10	ug/L	12/29/11		HJ	SW502 1/8200
sec-Butylbenzene	ND	10	ug/L	12/29/11		HJ	SW502 1/8200
tert-Butylbenzene	ND	10	ug/L	12/29/11		HJ	SW502 1/8200
Toluene	ND	10	ug/L	12/29/11		HJ	SW502 1/8200
Total Xylenes	17	20	ug/L	12/29/11		HJ	SW502 1/8200
QA/QC Samples							
% 1,2-dichlorobenzene-d4	102		%	12/29/11		HJ	70 - 130 %
% Bromofluorobenzene	98		%	12/29/11		HJ	70 - 130 %
% Dibromofluoromethane	108		%	12/29/11		HJ	70 - 130 %
% Toluene-d8	101		%	12/29/11		HJ	70 - 130 %
Semivolatiles by SIM							
2-Methylnaphthalene	ND	25	ug/L	12/11/11		CO	8270(SIM)
Acenaphthene	ND	25	ug/L	12/11/11		CO	8270(SIM)

Parameter	Result	RL	Units	Date	Time	By	Reference
Acenaphthylene	ND	8.30	ug/L	12/11/11		DO	8270(SIM)
Anthracene	ND	2.5	ug/L	12/11/11		DO	8270(SIM)
Benzo(a)anthracene	ND	0.029	ug/L	12/11/11		DO	8270(SIM)
Benzo(a)pyrene	ND	0.029	ug/L	12/11/11		DO	8270(SIM)
Benzo(b)fluoranthene	ND	0.029	ug/L	12/11/11		DO	8270(SIM)
Benzo(g,h)perylene	ND	2.5	ug/L	12/11/11		DO	8270(SIM)
Benzo(k)fluoranthene	ND	0.029	ug/L	12/11/11		DO	8270(SIM)
Chrysene	ND	0.029	ug/L	12/11/11		DO	8270(SIM)
Dibenz(a,h)anthracene	ND	0.019	ug/L	12/11/11		DO	8270(SIM)
Fluoranthene	ND	2.5	ug/L	12/11/11		DO	8270(SIM)
Fluorene	ND	2.5	ug/L	12/11/11		DO	8270(SIM)
Indeno(1,2,3-cd)pyrene	ND	0.029	ug/L	12/11/11		DO	8270(SIM)
Naphthalene	ND	2.5	ug/L	12/11/11		DO	8270(SIM)
Phenanthrene	ND	0.029	ug/L	12/11/11		DO	8270(SIM)
Pyrene	ND	2.5	ug/L	12/11/11		DO	8270(SIM)
<u>QA/QC Parameters</u>							
% 2-Fluorobiphenyl	69		%	12/11/11		DO	30 - 130 %
% Nitrobenzene-d5	75		%	12/11/11		DO	30 - 130 %
% Terphenyl-d14	88		%	12/11/11		DO	30 - 130 %

Comments:

If there are any questions regarding this data, please call Phoenix Client Services at extension 200.

ND=Not detected BDL=Below Detection Level RL=Reporting Level

This report must not be reproduced except in full as defined by the attached chain of custody.



Phyllis Miller, Laboratory Director
January 11, 2012



Environmental Laboratories, Inc.
 557 East Middle Turnpike, P.O. Box 370, Manchester, CT 06045
 Tel. (860) 645-1102 Fax (860) 645-0023



QA/QC Report

January 11, 2012

QA/QC Data

SDG I.D.: 08B16277

Parameter	Blank	LOS %	LOSD %	LOS RPO	MS %	MSD %	MS RPO	% Rec Limits	% RPO Limits
QA/QC Batch 131606, QC Sample No: 0015122 (0016277, 0015278, 0016279, 0015280)									
Polynuclear Aromatic HC - Water									
2-Methylnaphthalene	ND	80	80	6.0	82	79	8.7	30-100	20
Acenaphthene	ND	75	75	2.7	79	78	6.0	30-100	20
Acenaphthylene	ND	75	75	6.0	66	65	1.5	30-100	20
Anthracene	ND	77	77	6.0	71	71	6.0	30-100	20
Benzo[a]anthracene	ND	82	81	1.2	78	78	6.0	30-100	20
Benzo[a]pyrene	ND	96	94	2.1	86	86	6.0	30-100	20
Benzo[b]fluoranthene	ND	86	86	7.8	96	99	3.1	30-100	20
Benzo[k]fluoranthene	ND	76	75	1.3	66	66	1.5	30-100	20
Benzo[e]fluoranthene	ND	83	85	2.4	87	88	1.1	30-100	20
Chrysene	ND	75	80	6.5	78	81	3.8	30-100	20
Dibenz[a,h]anthracene	ND	77	80	3.8	74	71	4.1	30-100	20
Fluoranthene	ND	82	80	2.5	87	86	1.2	30-100	20
Fluorene	ND	76	77	1.3	75	75	6.0	30-100	20
Indeno[1,2,3-cd]pyrene	ND	81	82	1.2	77	75	5.3	30-100	20
Naphthalene	ND	67	67	6.0	68	68	3.0	30-100	20
Phenanthrene	ND	78	77	2.8	78	78	2.8	30-100	20
Pyrene	ND	82	84	2.4	82	85	3.0	30-100	20
% 2-fluorobiphenyl	03	03	02	1.8	08	03	4.7	30-100	20
% Nitrobenzene-d5	79	79	79	6.0	68	66	3.0	30-100	20
% Toluene-d11	72	68	70	1.4	73	72	1.4	30-100	20
QA/QC Batch 131752, QC Sample No: 0015291 (0016277, 0015279)									
Volatiles - Water									
1,2,4-Trimethylbenzene	ND	97	96	1.0	92	100	8.3	70-100	30
1,2,5-Trimethylbenzene	ND	102	99	3.0	95	104	6.1	70-100	30
Benzene	ND	103	100	3.0	107	106	6.9	70-100	30
Ethylbenzene	ND	103	100	3.0	103	105	1.9	70-100	30
Isopropylbenzene	ND	106	97	3.0	97	105	6.0	70-100	30
m,p-Xylene	ND	103	96	6.0	102	105	2.9	70-100	30
Methyl tert-butyl ether (MTBE)	ND	87	85	2.3	90	62	2.2	70-100	30
Naphthalene	ND	93	86	2.1	74	87	26.9	70-100	30
n-Butylbenzene	ND	95	90	6.4	87	81	11.8	70-100	30
n-Propylbenzene	ND	94	90	4.3	95	101	6.1	70-100	30
o-Xylene	ND	102	97	6.0	102	103	1.0	70-100	30
p-Isopropyltoluene	ND	104	101	2.9	91	100	6.4	70-100	30
sec-Butylbenzene	ND	97	95	2.1	94	101	7.2	70-100	30
tert-Butylbenzene	ND	102	100	2.0	98	103	5.0	70-100	30
Toluene	ND	104	101	2.9	105	106	6.9	70-100	30
% 1,2-dichlorobenzene-d4	102	98	98	6.0	97	100	3.0	70-100	30
% Bromobenzene	97	104	101	2.9	103	101	2.0	70-100	30
% Dichlorobenzene-d4	107	105	105	6.0	103	103	5.7	70-100	30
% Toluene-d8	101	99	102	3.0	101	87	4.0	70-100	30

QA/QC Data

SDG I.D.: QSD16277

Parameter	Blank	LCS %	LCSD %	LCS RPD	MS %	MSD %	MS RPD	% Rec Limit	% RPD Limit
QA/QC Batch 191753, QC Sample No: 8815292 (8816277 (50%), 8816278 (100%))									
Volatiles - Water									
1,2,4-Trinitrobenzene	ND	92	92	0.0	92	94	2.2	75-100	30
m,p-Xylene	ND	96	97	1.0	96	99	0.0	75-100	30
QA/QC Batch 191749, QC Sample No: 8815210 (8816273, 8816290)									
Volatiles - Water									
1,2,4-Trinitrobenzene	ND	97	97	0.0	90	62	2.2	75-100	30
1,3,5-Trinitrobenzene	ND	100	99	1.0	94	85	1.1	75-100	30
Benzene	ND	104	107	2.8	103	105	1.9	75-100	30
Ethylbenzene	ND	100	104	3.9	100	80	2.0	75-100	30
Isopropylbenzene	ND	97	100	3.0	95	85	0.0	75-100	30
m,p-Xylene	ND	97	101	4.0	90	87	2.0	75-100	30
Methyl tert-butyl ether (MTBE)	ND	88	91	2.2	80	88	5.8	75-100	30
Naphthalene	ND	97	97	0.0	98	88	20.8	75-100	30
o-Subst benzene	ND	90	91	1.1	78	83	8.2	75-100	30
o-Propylbenzene	ND	91	91	0.0	92	85	3.2	75-100	30
o-Xylene	ND	98	101	2.0	90	87	2.0	75-100	30
p-Isopropylbenzene	ND	101	101	0.0	90	81	1.1	75-100	30
sec-Butylbenzene	ND	97	97	0.0	90	84	3.2	75-100	30
tert-Butylbenzene	ND	100	100	0.0	95	87	2.1	75-100	30
Toluene	ND	104	106	1.9	100	104	3.9	75-100	30
% 1,2-dichlorobenzene d6	103	101	98	3.0	90	88	1.0	75-100	30
% Bromobenzene	98	100	105	1.9	104	101	2.9	75-100	30
% Dibromofluoromethane	104	104	101	2.9	104	108	3.8	75-100	30
% Toluene-d8	101	100	102	0.0	90	101	2.0	75-100	30

ND - This parameter is outside laboratory method specified recovery limits.

If there are any questions regarding this data, please call Phoenix Client Services at extension 200.

RPD - Relative Percent Difference

LCS - Laboratory Control Sample

LCSD - Laboratory Control Sample Duplicate

MS - Matrix Spike

MS Dup - Matrix Spike Duplicate

NC - No Criteria

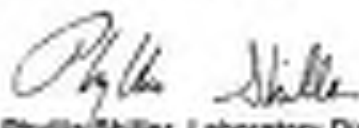
 Phyllis Shiller, Laboratory Director
 January 11, 2012



Environmental Laboratories, Inc.
507 East Main Street, P.O. Box 276, Manchester, CT 06049
Tel: (860) 445-3332 Fax: (860) 445-8323



NY Temperature Narration

January 11, 2012

SDG ID: GEB16277

The samples in this delivery group were received at 4C.
(Note acceptance criteria is above freezing up to 6C)



CNS
MANAGEMENT CORP.

SUB-SURFACE CHAIN OF CUSTODY

PAGE 1 of 1

CNS Job #: E28682 Client: ACRS Lab Project #: 4560 BROADWAY, NEW YORK, NY

Site: 4560 BROADWAY, NEW YORK, NY Laboratory Analysis

Sample(s) Component: _____

Sampling Method: _____

Sample ID #	Date	Time	Container		Seal	Filter	Acidified	Ice	Report Format:			STARS 8278 - SVOC	STARS 8280 - VOC	STARS 8276 - SVOC	Sample Location / Remarks
			Cap	Seal					Method	Weight	Number of Containers				
MW-1	12-28-11	1745	X	X	X	X	X	X	X	X	X	X	X	X	(DEPTH TO GROUNDWATER) 6.6
MW-2	11	1809	X	X	X	X	X	X	X	X	X	X	X	X	5.6
MW-3	11	1853	X	X	X	X	X	X	X	X	X	X	X	X	6.5
MW-4	11	1813	X	X	X	X	X	X	X	X	X	X	X	X	6.5
<p>Sent by: (Signature) Date: Time: 12/28/11 18pm</p> <p>Received by: (Signature) Date: Time: 12-28-11 17:30</p> <p>Sent by: (Signature) Date: Time: 12/28/11 17:28</p> <p>Received for Laboratory by: (Signature) Date: Time: 12-28-11 17:28</p>															

Telephone: (616) 932-3228
Fax: (616) 932-3280

EMAIL: lisata@cosmanagement.net

208 NEWTOWN ROAD, PLAINVIEW, NY 11803
Telephone: (516) 932-3228 - Fax: (516) 932-3286

PHASE I ENVIRONMENTAL SITE ASSESSMENT
for
SHERMAN PLAZA
4650 BROADWAY
NEW YORK, NEW YORK

Prepared For:

Washington Square Partners, Inc.
675 Third Avenue
New York, New York 10017

Prepared By:

**Langan Engineering, Environmental, Surveying
and Landscape Architecture, D.P.C.**
21 Penn Plaza
360 West 31st Street, 8th Floor
New York, New York 10001



Jennifer Armstrong, CHMM, LEED AP
Project Scientist



Mimi S. Raygorodetsky
Senior Project Manager

LANGAN

May 2014
Langan Project No. 170287501

TABLE OF CONTENTS

EXECUTIVE SUMMARY	1
1.0 INTRODUCTION	3
1.1 Purpose of the Phase I ESA	3
1.2 Scope of the Phase I ESA	4
1.3 Assumptions, Limitations, and Exceptions	5
2.0 SUBJECT PROPERTY DESCRIPTION	7
2.1 Location and Description	7
2.2 Description of Subject Property Improvements	8
2.3 Title Records	9
3.0 OWNER PROVIDED INFORMATION	10
3.1 User and Owner/Operator Questionnaires	10
3.2 Previous Environmental Reports	10
4.0 RECORDS REVIEW	14
4.1 Environmental Records	14
4.1.1 Federal Agency Database Findings	16
4.1.2 State Agency Database Findings.....	17
4.1.3 Other Database Findings.....	21
4.1.4 Local Regulatory Agency Findings	21
4.2 Physical Setting Sources	23
4.2.1 Topography	23
4.2.2 Geology	23
4.2.3 Hydrology	23
4.3 Historical Use Information	24
4.3.1 Aerial Photographs.....	24
4.3.2 Sanborn Fire Insurance Maps.....	24
4.3.3 Historical USGS Topographic Quadrangles.....	26
4.3.4 City Directories	26
4.3.5 Environmental Lien Search	27

5.0	SITE RECONNAISSANCE	28
5.1	Methodology and Limiting Conditions	28
5.2	Date and Time of Inspections	28
5.3	General Site Setting and Reconnaissance Observations.....	28
6.0	INTERVIEWS	31
6.1	Subject Property Owner	31
6.2	Subject Property Occupant.....	31
6.3	Owners/Tenants of Adjacent Properties	31
7.0	ADDITIONAL SERVICES	31
7.1	Radon	31
8.0	DEVIATIONS AND DATA GAPS.....	33
8.1	Deviations	33
8.2	Data Gaps.....	33
9.0	FINDINGS, CONCLUSIONS, AND OPINIONS.....	34
10.0	REFERENCES	36
11.0	STATEMENT OF QUALIFICATIONS AND SIGNATURES.....	38

FIGURES

Figure 1	Site Location Map
Figure 2	Recognized Environmental Conditions Map

APPENDICES

Appendix A	Site Reconnaissance Photographs
Appendix B	Owner/Operator Questionnaires
Appendix C	Previous Environmental Reports
Appendix D	Environmental Data Resources Inc. TM Report
Appendix E	Freedom of Information Act Requests
Appendix F	New York City Department of Building Records
Appendix G	New York City Planning Commission Zoning Map
Appendix H	Aerial Photographs
Appendix I	Sanborn Fire Insurance Maps
Appendix J	Historical USGS Topographic Quadrangle Maps Summary
Appendix K	City Directory Abstract
Appendix L	Environmental Lien Search
Appendix M	Resumes

EXECUTIVE SUMMARY

Langan Engineering, Environmental, Surveying and Landscape Architecture, D.P.C. (Langan) was retained by Washington Square Partners, Inc. (the "User") to prepare this Phase I Environmental Site Assessment (ESA) for the property located at 4650 Broadway (Block 2175, Lot 1) in New York, New York (the "Subject Property"). The User is a consultant for Acadia Sherman Avenue, LLC, the owner of the Subject Property. The Subject Property occupies an area of approximately 47,175 square feet and is located at the northeast side of the intersection of Broadway and Sherman Avenue (Sherman Plaza). The Subject Property is bound by a five-story mixed-use commercial and residential building to the north; two multi-story residential buildings to the east; Sherman Avenue to the south; and Broadway, followed by Fort Tryon Park, to the west. A two-story commercial building with one cellar level (constructed in 1928) occupies the Subject Property. The building spans the entire footprint of the property and is used partly as a parking garage with some vacant areas on each floor. This Phase I ESA was performed to satisfy City Environmental Quality Review (CEQR) requirement as part of a proposed rezoning of the Subject Property.

This Phase I ESA was conducted in accordance with the American Society for Testing Materials (ASTM) Practice E1527-13 (Standard Practice for ESA: Phase I ESA Process), which also satisfies the United States Environmental Protection Agency's (USEPA) All Appropriate Inquiry (AAI) Rule needed to qualify for the bona fide prospective purchaser liability protections available under the Comprehensive Environmental Response Compensation and Liability Act (CERCLA). The objective of this Phase I ESA was to identify the presence or likely presence, use, or release on the Subject Properties of hazardous substances or petroleum products as defined in ASTM E1527-13 as a recognized environmental condition (REC). Releases of volatile organic compounds to the subsurface may result in vapor intrusion into existing or future buildings.

The Phase I ESA identified the following RECs and HRECs:

REC 1- Petroleum Bulk Storage, Historic Fueling and Service Station Use and Open Spill on the Subject Property

A New York State (NYS) Petroleum Bulk Storage (PBS) listing indicated a 2,500 gallon underground storage tank (UST) and a 5,000-gallon UST, each containing No. 2 fuel oil, were closed and removed from the Subject Property in 1998 and a 5,000-gallon No. 4 oil aboveground storage tank (AST) and three 550-gallon gasoline USTs were closed and removed from the Subject Property in 2009. The New York City Department of Buildings classified the Subject Property as G1-Garage/Gas Station and historical Sanborn maps indicated the property was used as a service station and garage. During the 2009 UST

removals, petroleum impacts were observed in soil and groundwater, a spill was reported to the New York State Department of Environmental Conservation (NYSDEC), and spill number 0902240 was assigned.

A review of previous environmental reports revealed that remedial action was undertaken in 2009 to address the spill. After the USTs were decommissioned and removed, petroleum-impacted soil was removed and a RegenOx[®] (chemical oxidant) injection was performed to treat impacted groundwater. The remedial excavation and Regeonx[®] injections were focused in the former tank areas proximate to the basement boiler room. Groundwater was monitored for two years following the remedial action; analytical results did not show contaminant reductions that satisfied NYSDEC and the spill remains open.

REC 2 – Historical Use, Open Spill and Petroleum Bulk Storage on Adjoining and Surrounding Properties

Around 1935, a gasoline filling station was located at 4706 Broadway, approximately 250 feet north (cross-gradient with respect to anticipated groundwater flow direction) of the Subject Property. Around 1927, a manufacturing facility was located at 1 Sherman Avenue (also identified as 107-119 Ellwood Street), a southern adjoining property across Sherman Avenue.

NYSDEC Spill No. 0809967 is associated with 1 Sherman Avenue. The spill was closed on November 22, 2013; however, the database listing indicates that impacted soil is still present on the site; no information related to groundwater sampling was available for review. In addition, the property is listed on the PBS database (Facility ID 2-189472). There is one 4,500-gallon AST listed as “in service.”

Historic RECs and De Minimis Concerns

A closed spill (NYSDEC Spill No. 0604479), related to a tank overfill on the sidewalk at the Subject Property, is considered a Historic REC (HREC). The incident was contained, cleaned up, and closed by the NYSDEC within one day.

Automobile staining on the basement floor is a de minimis concern as the concrete floor in these areas appeared to be in good condition. There are floor drains throughout the building; however none had petroleum staining around them. Storage of 55-gallon drums in the basement is a de minimis concern as the drums do not appear to be leaking.

Additional information related to RECs, HRECs, and de minimis concerns can be found in the body of this report.

1.0 INTRODUCTION

Langan Engineering, Environmental, Surveying and Landscape Architecture, D.P.C. (Langan) was retained by Washington Square Partners, Inc. (the "User") to prepare this Phase I Environmental Site Assessment (ESA) for the property located at 4650 Broadway (Block 2175, Lot 1) in New York, New York (the "Subject Property"). The User is a consultant for Acadia Sherman Avenue, LLC, the owner of the Subject Property. The location of the Subject Property is shown on Figure 1. The Subject Property occupies an area of approximately 47,175 square feet and is located at the northeast side of the intersection of Broadway and Sherman Avenue (Sherman Plaza). The Subject Property is bound by a five-story mixed-use commercial and residential building to the north; two multi-story residential buildings to the east; Sherman Avenue to the south; and Broadway, followed by Fort Tryon Park, to the west. A two-story commercial building with one cellar level (constructed in 1928) occupies the Subject Property. The building spans the entire footprint of the property and is used partly as a parking garage with some vacant areas on each floor. This Phase I ESA was performed to satisfy City Environmental Quality Review (CEQR) requirement as part of a proposed rezoning of the Subject Property.

1.1 Purpose of the Phase I ESA

The purpose of this Phase I ESA is to accomplish the following:

(1) Identify Recognized Environmental Conditions (RECs) in connection with the Subject Property, as defined in The Standard Practice for Environmental Site Assessments: Phase I Environmental Site Assessment Process, Designation E1527-13, which states: The presence or likely presence of any hazardous substances or petroleum products in, on, or at a property: (1) due to any release to the environment; (2) under conditions indicative of a release to the environment; or (3) under conditions that pose a material threat of a future release to the environment. The term is not intended to include de minimis conditions that generally do not present a material risk of harm to public health or the environment and that generally would not be the subject of an enforcement action if brought to the attention of appropriate governmental agencies.

(2) Satisfy the criteria of United States Environmental Protection Agency (USEPA) 40 Code of Federal Regulations (CFR) Part 312 Subpart C Standards and Practices §312.20 AAI Rule.

1.2 Scope of the Phase I ESA

This Phase I ESA was conducted utilizing a standard of good commercial and customary practice that is consistent with American Society for Testing and Materials (ASTM) E1527-13. Any significant scope-of-work additions, deletions, or deviations to ASTM E1527-13 are noted in Section 8.0 of this report. In general, the scope of this assessment consisted of obtaining information from the Owner; reviewing reasonably ascertainable information and environmental data relating to the Subject Property; reviewing maps and records maintained by federal, state, and local regulatory agencies; interviewing persons knowledgeable about the Subject Property; and conducting a site inspection. The specific scope of this assessment included the following:

1. A site reconnaissance to characterize conditions and assess the Subject Property's location with respect to adjoining and surrounding property uses and natural surface features. The reconnaissance included the surrounding roads and observations of surrounding properties from public rights-of-way to identify obvious potential environmental conditions on neighboring properties. The site reconnaissance was conducted in a systematic manner focusing on the spatial extent of the Subject Property and then progressing to adjacent and surrounding properties. Photographs taken as part of the site reconnaissance are provided in Appendix A.
2. As per ASTM E1527-13, questionnaires were provided to the Owner to obtain information related to the Subject Property. Copies of the completed questionnaires are provided in Appendix B.
3. A review of previous environmental reports for the Subject Property, provided by the Owner. Copies of the reports are included in Appendix C.
4. A review of environmental databases maintained by the United States Environmental Protection Agency (USEPA), state, and local agencies within the approximate minimum search distance. Environmental Data Resources, Inc. (EDR) prepared the environmental database report, which is included in Appendix D.
5. Freedom of Information Act (FOIA) requests were sent to federal, state, and local agencies. As of the date of this report, FOIA responses were not received. Any FOIA responses received that alter the conclusions made in this report will be documented in an addendum to this report. Copies of the FOIA requests and responses received to-date are included in Appendix E.

6. New York City Department of Buildings (NYCDOB) records and a Planning Commission Zoning Map were reviewed. Available NYCDOB records and Zoning Map are included in Appendices F and G, respectively.
7. Physical characteristics of the Subject Property were determined through referenced sources for topographic, geologic, soils, and hydrologic data.
8. A review and interpretation of aerial photographs, Sanborn Fire Insurance Maps (Sanborn Maps), historical topographic maps, and city directories to identify previous activities on and in the vicinity of the Subject Property. Copies are included in Appendices H, I, J, and K respectively.
9. A review of an Environmental Lien search for the Subject Property. A copy of the environmental lien search report is included in Appendix L.
10. A review of published radon occurrence maps to determine if the Subject Property is located in an area with a propensity for elevated radon levels.

1.3 Assumptions, Limitations, and Exceptions

This Phase I ESA report was prepared for Washington Square Partners, Inc. for the Subject Property located at 4650 Broadway (Block 2175, Lot 1), in New York, New York. The report is intended to be used in its entirety. Excerpts taken from this report are not necessarily representative of the assessment findings. Langan cannot assume responsibility for use of this report for any property other than the Subject Property addressed herein, or by any other third party without a written authorization from Langan.

Langan's scope of services, which is described in Section 1.2, was limited to that agreed to with the User and no other services beyond those explicitly stated are implied. The services performed and agreed upon for this effort comports to those prescribed in the ASTM Standard E1527-13. Intrusive sampling (e.g., soil borings and groundwater sampling) was not performed as part of this Phase I ESA.

This Phase I ESA was not intended to be a definitive investigation of possible environmental impacts at the Subject Property. The purpose of this investigation was limited to determining if there is reason to suspect the possibility of RECs at the Subject Property. It should be understood that even the most comprehensive Phase I ESA may fail to detect environmental liabilities at a particular Subject Property. Therefore, Langan cannot "insure" or "certify" that the Subject Property is free of environmental impacts. No expressed or implied representation or warranty is included or intended in this report, except that our services were performed, within

the limits prescribed by our client, with the customary standard of care exercised by professionals performing similar services under similar circumstances within the same jurisdiction.

The conclusions, opinions, and recommendations provided in this report are based solely on the specific activities as required for the performance of ASTM E1527-13 and are intended exclusively for the purpose stated herein, at the specified Subject Property as it existed at the time of our site visit.

2.0 SUBJECT PROPERTY DESCRIPTION

2.1 Location and Description

The Subject Property is located in the Washington Heights area of the Borough of Manhattan, New York and is bound by a five-story mixed-use commercial and residential building to the north; two multi-story residential buildings to the east; Sherman Avenue to the south; and Broadway, followed by Fort Tryon Park to the west. The Subject Property occupies an area of approximately 47,175 square feet on the northeast side of the triangular intersection of Broadway and Sherman Ave (Sherman Plaza). A two-story commercial building spans the entire footprint of the Subject Property. According to the United States Geological Survey (USGS) Central Park Quadrangle 7.5-minute Series Topographic Map, the Subject Property sits at an elevation of approximately 40 feet above mean sea level (msl). The topography of the Subject Property and surrounding area slopes east. Photographs showing the current condition of the Subject Property are provided in Appendix A.

Based on visual observations of the surrounding area made during the site reconnaissance, the Subject Property is located in an urban area primarily characterized by multi-story residential and commercial buildings. Surrounding Property usage is summarized in the following table:

Direction	Adjoining Properties	Surrounding Properties
North	Five-story mixed-use commercial and residential building (4672 Broadway)	Multiple-story residential and commercial buildings
East	Five-story residential building (19 Dongan Place) and a six-story mixed use residential and commercial building (20 Sherman Avenue)	Multiple-story residential and commercial buildings
South	Sherman Avenue followed by multiple-story mixed use commercial and residential buildings	Multiple-story residential and commercial buildings
West	Broadway followed by Fort Tryon Park	Park followed by the Hudson River

2.2 Description of Subject Property Improvements

Improvements at the Subject Property are summarized in the following table:

Site Improvements	
Size of the Subject Property	Approximately 47,175 square feet
Buildings/Spaces/Structures	Two-story concrete and concrete masonry unit (CMU) building with a full basement.
Unimproved Areas	None
Surface Water	None
Potable Water Source	New York City
Sanitary and Storm Sewer Utilities	New York City
Electrical Utilities	Consolidated Edison Company of New York, Inc.
Construction Completion Date	Circa 1928
General Construction Type	Concrete and CMU with flat roof
Cooling and Ventilation System Type	Ceiling mounted air conditioning ventilation units (inactive) throughout garage structure; offices use electric air conditioning
Heating System Type	Offices use electric heat and air conditioning. Out-of-service ceiling vents and an inactive basement boiler system were observed.
Emergency Power	None identified

2.3 Title Records

Langan researched ownership records for the Subject Property at www.nyc.gov. The New York City Department of Finance – Office of the City Register listed Acadia-P/A Sherman Avenue, LLC as the current owner. The following table provides available deed information for the Subject Property:

Date Filed	Document Type	Party 1	Party 2
10/8/2009	UCC3 Termination	Acadia-P/A Sherman Avenue, LLC	Bank of America, N.A.
10/8/2009	Satisfaction of Mortgage	Acadia-P/A Sherman Avenue, LLC	Bank of America, N.A.

Langan's review of ownership records did not indicate any ownership-related RECs at the Subject Property.

3.0 OWNER PROVIDED INFORMATION

3.1 User and Owner/Operator Questionnaires

Tom Julius, of Acadia Sherman Avenue, LLC, completed a User Questionnaire and Gary Spindler, of Park It! Management, completed an operator questionnaire. Neither Mr. Julius nor Mr. Spindler is aware of any environmental cleanup liens, land use limitations, environmental cleanups, or environmental assessment reports associated with the Subject Property. The completed owner and operator questionnaires are included in Appendix B.

3.2 Previous Environmental Reports

Langan received the several previous environmental reports from the property owner. A summary of these reports is provided below, and copies are provided in Appendix C.

Phase I ESA, prepared by Soil Mechanics Environmental Services, dated February 2003

The Phase I was completed on behalf of Murray Hill Properties to evaluate site conditions, the presence of contamination, possible contamination sources, and potential environmental impairments at the Subject Property. Key findings are listed below.

- Prior to 1960 the building was used for automobile sales.
- The building was heated by a fuel oil boiler system.
- A concrete-encased 5,000-gallon aboveground storage tank (AST) within an empty containment dike was installed in 1998. New York State Department of Environmental Conservation (NYSDEC) and Fire Department of New York (FDNY) records indicated a 5,000-gallon and a 2,500-gallon underground storage tank (UST) were associated with the property. Documentation obtained from the Bermont Operating Corp indicated that three 550-gallon gasoline USTs were abandoned in-place (filled with concrete) in 1983. Building Dept. records included permits to install two gasoline tanks (one in 1934 and one in 1941) and permits to replace a 5,000-gallon and 2,500 gallon tanks with a 5,000-gallon tank in 1998.
- There was petroleum staining on floors.
- A review of surrounding properties revealed a dry cleaner in close proximity to the Subject Property.

Asbestos Survey Report, prepared by CNS Management Corp, dated January 24, 2005

This survey identified the following asbestos containing materials (ACM) present within the on-property structure: cooling tower fill, duct and wall tar, asphalt roof membrane, 2-foot by 4-foot ceiling tiles, pipe insulation, 1-foot by 1-foot vinyl floor tiles and spray-on fireproofing.

2005 Limited Phase II Subsurface Investigation, prepared by CNS Management Corp. dated April 21, 2005

This Phase II report was prepared for Acadia Realty Trust, the owner at the time of the report, to comply with NYSDEC Spill Guidance Manual. CNS advanced five soil borings to 3 to 15 feet below grade surface (bgs) around the boiler room and collected soil samples for analysis of volatile organic compounds (VOCs) and semi-volatile organic compounds (SVOCs). Several VOCs, commonly associated with petroleum contamination, were identified in soil east (down-gradient with respect to presumed groundwater flow direction) of the boiler room at concentrations above the contemporary standards (Technical and Administrative Guidance Manual [TAGM]). CNS concluded that soil impacts were related to gasoline range organics and recommended the three USTs (previously closed in place) be located with ground penetrating radar to evaluate if they are the source of the impacts.

Letter from Peter Brighton (CNS) to Robert Scholem (Acadia Realty Trust), Dated September 28, 2005

This letter transmitted a NYSDEC Petroleum Bulk Storage (PBS) registration for one 5,000-gallon AST and described typical inspections to be conducted for the tank. The letter also stated that to remove FDNY violations related to PBS tanks, an affidavit regarding the previous tank removals should be provided to the FDNY.

Asbestos Operations and Maintenance Manual, prepared by CNS Management Corp., dated October 1, 2005

This manual outlines work practices to avoid exposure to ACM, regulatory and employee notification systems, and emergency exposure procedures.

Asbestos Abatement Specification, prepared by CNS Management Corp., dated November 2, 2007

The specification outlines the abatement contractor bidding procedure, a summary of ACM in the building and details the necessary procedures for containment and proper removal of ACM.

Air Monitoring Compliance Report, prepared by CNS Management Corp., dated May 14, 2009

This report details the procedures followed during a multi-phase ACM removal conducted by Delta Environmental in March and April of 2009. CNS conducted daily air monitoring and site inspections and collected air samples. The removal project was completed in compliance with New York City Department of Environmental Protection (NYCDEP) Title 15 Chapter 1 asbestos regulations. The ACM abatement included removal of the following:

- 1,260 square feet (sq ft) of boiler insulation;
- 6,510 linear feet of pipe insulation;
- 88,252 sq ft of floor tiles;
- 4,264 sq ft of spray-applied fire proofing; and
- 122 sq ft of cooling tower fill.

The site inspection for this report identified vinyl floor tiles and ceiling tiles in the first floor offices which may contain asbestos.

Remedial Action Plan, prepared by CNS Management Corp., dated June 12, 2009

This Remedial Action Plan (RAP) was submitted to NYSDEC on behalf of Acadia P/A/ Sherman Avenue, LLC for the remediation of NYSDEC Spill No. 0902240. The RAP included a summary of soil and groundwater samples collected between March 30 and April 1, 2009; these samples were collected after removing the three gasoline USTs. Photoionization detector (PID) screening of soil resulted in readings of up to 1,153 parts per million (ppm). Analytical results revealed several VOCs in soil and groundwater above state standards.

CNS proposed the following remedial actions:

- Removal and closure of USTs in accordance with applicable regulations;
- Field screening of soils during removal;
- Stockpiling of petroleum-impacted soil;
- Endpoints sampling of soil;
- Off-site disposal of impacted soil;
- RegenOx® chemical application, by injection, to remediate impacted groundwater; and
- Groundwater monitoring to determine effectiveness of remedy.

Remediation Report, prepared by CNS Management Corp., dated October 22, 2009

CNS presented a Remedial Report (RR) to NYSDEC on behalf of Acadia P/A/ Sherman Avenue, LLC. The RR detailed implementation of the June 2009 RAP. The remediation described the following:

- Three 550-gallon USTs and associated piping were removed from the Subject Property. PBS registration was updated to reflect their removal;
- Petroleum-impacted soil was removed from the Subject Property;
- Endpoint soil samples were collected and results indicated that VOC concentrations were below state standards; and
- RegenOx® was injected into groundwater on the Subject Property, and subsequent groundwater samples showed an initial reduction of VOC and SVOC compounds in groundwater in three of four wells sampled. Levels gradually rose following the initial reduction.

CNS requested that no further action be required for soil and recommended continuing groundwater monitoring until quarter four of 2009.

Groundwater Monitoring Reports for December 2009 – December 2011, prepared by CNS Management Corp

CNS submitted a total of eight quarterly Groundwater Monitoring Reports between December 2009 and December 2011. The reports detail the collection of groundwater samples from four existing site wells and analysis for VOCs and SVOCs. Analytical results showed an initial reduction from baseline levels (prior to injections), but no trend of continuing reduction. In fact, VOCs were observed to increase, in monitoring well MW-4 (southeast/down-gradient with respect to presumed groundwater flow direction) of the boiler room beginning in June 2010, where concentrations were either non-detect or below standards in the baseline sample but above the standards during the three subsequent quarters of sampling. In the October 20011 report, CNS stated that the next sampling event would be in December 2011.

Conclusions Based on Review of Previous Reports

Petroleum bulk storage at the Subject Property and related open spill (No. 09-02240) are considered a REC. Based on the most recent groundwater sample results, the 2009 remedy does not appear to have been effective in remediating groundwater and results from monitoring well MW-4 indicate impacts may be migrating further down-gradient. In addition, reports conclude that all USTs have been removed, but based on groundwater analytical data it is possible that USTs remain.

4.0 RECORDS REVIEW

4.1 Environmental Records

A copy of regulatory database information was provided by EDR and is included in Appendix D. The EDR report is a listing of sites identified on select federal and state standard source environmental databases within the approximate search radius specified by ASTM Standard Practice for E1527-13. Langan reviewed each environmental database on a record-by-record basis to determine if certain sites identified in the report are suspected to represent a potential impact to the Subject Property. Langan also reviewed "Orphan Sites" listed within the report. Orphan sites are those Sites that could not be mapped due to inadequate address information. No Orphan sites were identified by Langan within the ASTM search radii, either during the Subject Property reconnaissance or by cross-referencing to mapped listings. All distances to adjacent properties are measured from the perimeter of the Subject Property.

The following table lists the number of sites by database within the prescribed search radius appearing in the EDR Report.

Database Record Summary			
Database Reviewed (Date of government version)	Minimum Search Area	Subject Property listed	Number of Sites Within Minimum Search Area
USEPA DATABASES			
National Priorities List (NPL) (10/25/2013)	1 Mile Radius	No	1
Delisted NPL (10/25/2013)	1/2 Mile Radius	No	0
Comprehensive Environmental Response, Compensation, and Liability Information System (CERCLIS) and CERCLIS No Further Remediation Action Planned (NFRAP) (10/25/2013)	1/2 Mile Radius	No	1
Resource Conservation and Recovery Act (RCRA) Corrective Reports (CORRACTS) (9/10/2013)	1 Mile Radius	No	0
RCRA Treatment, Storage, and Disposal Facilities (TSDf) (9/10/2013)	1/2 Mile Radius	No	0
RCRA Generators (9/10/2013)	Subject Property and Adjoining	No	2
Facility Information System (FINDS) Database (3/8/2013)	Subject Property	No	0
Environmental Response Notification System (ERNS) (9/30/2013)	Subject Property	No	0
Engineering Controls (EC) Site Lists (12/17/2013)	Subject	No	0

Database Record Summary			
Database Reviewed (Date of government version)	Minimum Search Area	Subject Property listed	Number of Sites Within Minimum Search Area
	Property		
Institutional Controls (IC) Site Lists (12/17/2013)	Subject Property	No	0
New York State Department of Environmental Conservation (NYSDEC) DATABASES			
Inactive Hazardous Waste Disposal Site (SHWS) (11/13/2013)	1 Mile Radius	No	1
Hazardous Substance Waste Disposal Site Inventory (HSWDS) (1/1/2003)	1/2 Mile Radius	No	0
Solid Waste or Landfill Facilities (SWF/LF) (12/12/2013)	1/2 Mile Radius	No	0
Leaking Tanks (LTANKS) (2/17/2014)	1/2 Mile Radius	Yes	62
SPILLS Information Database (NY SPILLS) (11/19/2013)	1/8 Mile Radius	Yes	29
EC Site Lists (11/13/2013)	Subject Property	No	0
IC Subject Site Lists (11/13/2013)	Subject Property	No	0
Voluntary Cleanup Program (VCP) (11/13/2013)	1/2 Mile Radius	No	1
Brownfields (11/13/2013)	1/2 Mile Radius	No	1
Petroleum Bulk Storage Facilities (PBS) Underground Storage Tanks (UST) and Aboveground Storage Tanks (AST) Databases (12/30/2013)	Subject Property and Adjoining	Yes	5
Chemical Bulk Storage (CBS) UST and AST Databases (12/30/2013)	Subject Property and Adjoining	No	0
Major Oil Storage Facilities (MOSF) UST and AST Databases (12/30/2013)	Subject Property and Adjoining	No	0
Registered and Historical Drycleaners (DRYCLEANERS) (1/21/2014)	1/4 Mile Radius	No	4
EDR (PROPRIETARY) DATABASES			
EDR Former Manufactured Gas Plant (MGP) Site (NA)	1 Mile Radius (N/A)	No	2

NA Not Applicable; databases with a "Not Applicable" Minimum Search Radius are databases reviewed as part of the Phase I ESA but not required as per ASTM E1527-13.

A description of the reviewed databases is provided in the EDR Report (Appendix D). A summary of Subject Property database listings and other sites identified within the prescribed search area is presented below.

4.1.1 Federal Agency Database Findings

The Subject Property and/or sites within their respective minimum search distances as specified by ASTM E1527-13, were not listed in the following Federal Agency databases: Delisted NPL, CERCLIS-NFRAP, RCRA CORRACTS, RCRA TSDF, FINDS, ERNS, EC, or IC.

The following summary describes the sites that were identified within the designated search radii:

NPL Database

The NPL database identifies sites for priority cleanup under the Superfund Program. The Site was not listed in the NPL database, but the Hudson River PCBs Cleanup was included. Although a 200-mile section of the Hudson River is included as part of the Superfund Site, the dredging work is focused north of Albany, New York. Based on the nature of this NPL listing, it is not considered a REC.

CERCLIS NFRAP Database

The CERCLIS list is a compilation of known and suspected uncontrolled or abandoned hazardous waste sites, which are, or were, under investigation by USEPA but have not been elevated to the status of a Superfund (NPL) site. Former CERCLIS sites that have been granted the status of NFRAP are also included in this database. The Subject Property was not listed in the CERCLIS or CERCLIS-NFRAP database; however, one CERCLIS site was identified within the search criteria. The Hudson River PCBs Cleanup was identified as a CERCLIS site. As discussed above, the Hudson River PCB cleanup is not a REC.

RCRA Generators

The RCRA Info database is EPA's comprehensive information system, providing access to data supporting the Resource Conservation and Recovery Act (RCRA) of 1976 and the Hazardous Waste Amendments (HSWA) of 1984. The database includes selective information on sites that generate, transport, store, treat and/or dispose of hazardous waste as defined by the RCRA. Large quantity generators (LQGs) generate over 1,000 kilograms (kg) of hazardous waste or over 1 kg of acutely hazardous waste per month; small quantity generators (SQGs)

generate between 100 kg and 1,000 kg of hazardous waste per month; conditionally exempt small quantity generators (CESQGs) generate less than 100 kg of hazardous waste or less than 1 kg of acutely hazardous waste per month, and RCRA Non-Gen, or former hazardous waste generators no longer generate hazardous waste. The Subject Property was not listed in the RCRA Generator database; however, two adjoining properties were included and are discussed below:

Site Name: Con Edison

Site Address: 4670 Broadway and Dongan Street

Location: This site adjoins the Subject Property to the north.

Description: This facility was listed as a CESQG in 2009. Waste type was not specified and no violations were reported.

Site Name: Con Edison Manhole 28153

Site Address: Broadway and Dongan Street

Location: This site adjoins the Subject Property to the north.

Description: This facility was listed as a CESQG in 2011. Waste type was not specified and no violations were reported.

Based on the lack of violations, these RCRA CESQGs are not considered a REC.

4.1.2 State Agency Database Findings

The Subject Property and sites within the respective minimum search distances as specified by ASTM E1527-13 were not listed in the following State Agency databases: HSWDS, SWF, EC, IC, CBS or MOSF. The following summary describes the sites that were identified within the designated search radii:

SHWS Database

The SHWS database is a comprehensive listing of inactive hazardous waste sites that are the state's equivalent to CERCLIS. The Subject Property was not listed in the SHWS database; however, one site, NYCDGS – PUBLIC SCHOOL IS 229X, was identified within the minimum search distance. This SHWS site is located cross-gradient and more than 4,150 feet from the Subject Property; therefore, it is not considered a REC.

Leaking Underground Storage Tanks Database

The LTANKS database contains an inventory of reported leaking storage tank incidents, including leaking USTs and ASTs. As per ASTM E1527-13, the approximate minimum search

distance required for LTANK incidents is within ½ mile of the Subject Property. The Subject Property (identified as “at Dykman St” – 4660 Broadway) was listed in the LTANKS database. The incident was reported on March 28, 2002 and was given spill number 0112246. The spill was the result of a tank overfill from the sidewalk fill port. The spill was cleaned to the satisfaction of NYSDEC and the spill number was closed on March 29, 2002. This incident is considered an HREC.

Sixty-one other LTANK incidents were also identified within a ½-mile radius of the Subject Property. Fifty-nine of these incidents have been closed by the NYSDEC and the two open spills are either located more than 300 feet down-gradient or more than 2,500 feet cross-gradient from the Subject Property. Based on the regulatory status, distance from the Subject Property, and/or cross- or down-gradient location, the off-site LTANK incidents are not considered RECs.

Spills Database

The Spills database, maintained and updated by NYSDEC, is an inventory of sites where spills have been identified and reported to the NYSDEC. The Subject Property was listed in the Spills database in relation to Spill No. 0902240, which was reported on May 26, 2009 when three 550-gallon USTs were discovered at the Subject Property. Laboratory analysis of soil and groundwater samples indicate that the soil was “heavily contaminated.” The report further states that “cleanup is pending,” and the spill was not closed. An open spill on site with documented impacts to soil and groundwater is considered a REC. The spill may have also adversely impacted soil vapor. Further information regarding Spill No. 0902240 is presented in Section 3.2 of this report.

In addition to the reported spill on the Subject Property, 28 spill incidents were identified at surrounding properties within 1/8 mile of the Subject Property. Based on the EDR report, 26 of the 28 incidents were closed. Based on further research on the NYSDEC website, we concluded that the remaining two spills (No. 0809967 and No. 1304645) have also been closed. Spill no. 0809967 was a No. 2 fuel oil spill that occurred at 107-119 Ellwood Street (also known as 1 Sherman Ave), which adjoins the Subject property. The spill was closed on November 22, 2013; however, EDR report only included information on spills up to November 19, 2013. The most recent information included in the EDR report indicated that, as of October 2009, soil at this location contained petroleum-related VOCs at concentrations above relative standards and groundwater data was not provided. This closed spill is considered a REC because no information related to groundwater sampling was available for review and the potential for impacts to groundwater or soil vapor at the Subject Property from this spill could not be ruled out.

Voluntary Cleanup Program Sites

The VCP database lists Voluntary Cleanup Agreements associated with a State voluntary remedial program that uses private monies to get contaminated sites remediated to levels allowing for the sites' productive use. One site was identified within the minimum search criteria of ½-mile of the Subject Property. CE-Broadway/Dyckman Street Station Site at 12 Dongan Place is approximately 100 feet north (cross-gradient) of the Subject Property. This location was formerly occupied by a large gas holding facility. During the investigation phase, no significant MGP impacts were identified and the NYSDEC issued a No Further Action letter and a Covenant not to Sue. Based on information contained in the database listing and the regulatory status, this VCP is not considered a REC.

Brownfield Sites

A Brownfield is any real property where re-development or re-use may be complicated by the presence or potential presence of a hazardous waste, petroleum product, pollutant, or contaminant. The Subject Property was not listed as a Brownfield site; however, two brownfield sites (one state and one federal) were identified within 1/2 mile of the Subject Property. The listed brownfield sites are located more than 1,000 feet from the Subject Property at a cross-gradient locations with respect to presumed groundwater flow direction and are not considered RECs.

Petroleum Bulk Storage Facilities UST and AST Databases

The PBS database is a listing of USTs and ASTs registered with the NYSDEC. The minimum search radius for PBS facilities includes the Subject Property and adjoining properties. The Subject Property was listed in the database. The PBS Registration number is 2-077666, and it is currently listed as "unregulated." The registration lists the following tanks in association with the Subject Property:

Tank No.	Capacity (gallons)	UST or AST	Contents	Status
001	5,000	UST	No. 2 Fuel Oil	Closed-Removed 9/1/1998
002	2,500	UST	No. 2 Fuel Oil	Closed-Removed 9/1/1998
003	5,000	AST	No. 4 Fuel Oil	Closed-Removed 8/7/2009
004	550	UST	Gasoline	Closed-Removed 8/7/2009
005	550	UST	Gasoline	Closed-Removed 8/7/2009
006	550	UST	Gasoline	Closed-Removed 8/7/2009

As there is an open spill at the Subject Property related to USTs, former petroleum bulk storage at the site is a REC.

Five adjoining properties were also listed as PBS facilities and are discussed below and are discussed below:

Site Name: 19 DONGAN PLACE

Site Address: 19 Dongan Place (PBS Facility ID No. 2-153729)

Location: This site adjoins the Subject Property to the east.

Description: A 5,000-gallon UST containing No. 6 fuel oil was installed in January 1946 and is listed as "in service." The UST was noted to be within a vault and no violations were reported. As there are no open spills or LTANK listings for this site, it is not considered a REC.

Site Name: 4672 BROADWAY

Site Address: 4672 Broadway (PBS Facility ID No. 2-612077)

Location: This site adjoins the Subject Property to the north.

Description: A 5,000-gallon AST containing No. 6 fuel oil was installed in November 1924 and is listed as "in service." The AST was noted to be within a vault and no violations were reported. As there were no violations and this location is not associated with an open spill or LTANK incident, this PBS facility is not considered a REC.

Site Name: 9 – 21 SHERMAN AVE

Site Address: 9 – 21 Sherman Ave (PBS Facility ID No. 2-334499)

Location: This site adjoins the Subject Property to the south across Sherman Avenue.

Description: A 5,000-gallon AST containing No. 4 fuel oil was installed in November 1924, has no noted secondary containment, and is listed as "in service." As there were no violations and this location is not associated with an open spill or LTANK incident, this PBS facility is not considered a REC.

Site Name: 20 SHERMAN AVE

Site Address: 20 Sherman Ave (PBS Facility ID No. 2-234626)

Location: This site adjoins the Subject Property to the east.

Description: A 5,000-gallon AST containing No. 2 fuel oil was installed in February 1999 and is listed as "in service." The AST was noted to be within diking and no violations were reported. As there were no violations and this location is not associated with an open spill or LTANK incident, this PBS facility is not considered a REC.

Site Name: GATEWAY VENTURES, LLC

Site Address: 1 Sherman Ave/107-119 Ellwood Street (PBS Facility ID No. 2-611123)

Location: This site adjoins the Subject Property to the south across Sherman Avenue.

Description: A 3,000-gallon AST containing No. 2 fuel oil was removed in July 2009 and is listed as “closed/removed.” The AST was noted to be within a vault and no violations were reported. This location is also associated with Spill No. 0809967 and is considered a REC.

4.1.3 Other Database Findings

Manufactured Gas Plant Sites

The MGP sites database is a proprietary database that includes records of manufactured coal gas plants compiled by EDR. The Subject Property was not listed in the MGP database; however, two MGP sites were identified within 1 mile. One facility is located approximately 1 mile from the Subject Property at down-gradient location and is not considered a REC. The second site Con Edison – Broadway/Dyckman is located at 12 Dongan Place, approximately 100 feet from the Subject Property. This facility is discussed above under VCP sites and is not considered a REC as it was investigated and no significant impacts were found.

4.1.4 Local Regulatory Agency Findings

Freedom of Information Act Requests

FOIA requests were submitted to the following federal, state, and local agencies via written correspondence on March 31, 2014:

- New York City Department of Environmental Protection (NYCDEP);
- New York City Department of Health (NYCDOH);
- New York City Fire Department (FDNY);
- New York State Department of Health (NYSDOH);
- NYSDEC; and
- USEPA, Region 2.

Complete responses to the FOIA requests have not yet been received. Copies of the FOIA requests and any responses received are included in Appendix E. Should pending responses alter the conclusions provided within this report, we will issue the modified conclusions as an addendum.

New York City Department of Buildings

Langan conducted a records search through the NYCDOB online query system on April 3, 2014 for 4650 Broadway. Copies of reviewed NYCDOB records are provided in Appendix F. The records search identified one building on the Lot. The Department of Finance building classification for the Subject Property is G1-GARAGE/GAS STAT'N. Classification of the Subject Property as a garage/gas station is a REC.

There were 22 Environmental Control Board (ECB) violations between 1992 and 2012, 7 of which were listed as "open." A description of the active violations is provided below:

- 34932152K – Working without a permit (issued 8/20/2012);
- 38108093J – Failure to maintain the elevator (issued 10/3/2000);
- 34244043M – Failure to maintain building (issued 3/22/2000);
- 38223839K – Failure to maintain building up to code (issued 10/12/2012);
- 38228661P – Failure to maintain the elevator (issued 9/24/2012);
- 34986753J – Failure to comply with vacate order (issued 8/16/2012); and
- 34932151Z – Failure to update sprinkler system (issued 8/20/2012).

Due to the nature of these violations they are not considered a REC.

Certificate of Occupancy records were available for 1927 to 1969 and indicated building use for automobile sales and distribution, automobile service, a garage, a bowling alley, a bar and restaurant and the NYC Welfare Office. The certificate dated May 24, 1951 limits oil and gasoline sales "to be confined to building" and indicates that a fuel oil tank was installed on March 15, 1951. The certificate dated April 19, 1956 indicates that a fuel oil tank installation was approved by the FDNY on January 2, 1956. Use of the Subject Property for sales of oil and gasoline and fuel storage is a REC.

New York City Planning Commission Zoning Department

According to the New York City Planning Commission (NYCPC) Zoning Map 3a, dated September 8, 1988, the Subject Property is located within a R7-2 residential district with a partial C2-4 commercial overlay. "R7 districts are medium-density apartment house districts mapped in much of the Bronx as well as the Upper West Side in Manhattan and Brighton Beach in Brooklyn," according to the New York City Department of City Planning website. The Subject Property has a C2-4 overlay, which is a "commercial overlay mapped within residence districts. Mapped along streets that serve local retail needs." A copy of the zoning map is provided in Appendix G.

4.2 Physical Setting Sources

4.2.1 Topography

According to the United States Geological Survey (USGS) Central Park Quadrangle 7.5-minute Series Topographic Map, the Subject Property sits at an elevation of approximately 40 feet above mean sea level (msl). The topography of the Subject Property and surrounding area slopes east. Properties east of the Subject Property are considered down-gradient with respect to presumed groundwater flow direction, and properties west of the Subject Property are considered up-gradient with respect to presumed groundwater flow direction.

4.2.2 Geology

Geological surface features (e.g., rock outcroppings) were not observed on the Subject Property; however, there is a large hill (within Fort Tryon Park) located directly to the west. Soil and bedrock stratigraphy throughout Manhattan typically consists of a layer of historical fill that overlies glacial till, decomposed unconsolidated bedrock, and bedrock. Based on a review of the "Bedrock and Engineering Geologic Maps of New York County and parts of Kings and Queens Counties, New York, and Parts of Bergen and Hudson Counties, New Jersey" (Baskerville Map), dated 1994 and prepared by Charles A. Baskerville, the Site is underlain by the lower Ordovician to Cambrian Inwood Marble bedrock, which consists of four interbedded units of white to bluish-grey calcitic and dolomitic marble.

The Baskerville Map indicates that bedrock in the vicinity of the Site is located approximately 20 feet below sidewalk grade (about 8-10 feet below the basement).

4.2.3 Hydrology

Groundwater flow is typically topographically influenced, as shallow groundwater tends to originate in areas of topographic highs and flows toward areas of topographic lows, such as rivers, stream valleys, ponds, and wetlands. A broader, interconnected hydrogeologic network often governs groundwater flow at depth or in the bedrock aquifer. Groundwater depth and flow direction are also subject to hydrogeologic and anthropogenic variables such as precipitation, evaporation, extent of vegetation cover, and coverage by impervious surfaces. Other factors influencing groundwater include depth to bedrock, the presence of artificial fill, and variability in local geology and groundwater sources or sinks.

The Subject Property is generally flat but the surrounding area slopes towards the east with up-gradient properties to the west. Based on information obtained during a Limited Phase II Subsurface Investigation, performed by CNS Management Corp in April of 2005, groundwater

is approximately 5 feet beneath the cellar level. Based on the local topography, groundwater under the Subject Property is expected to flow east toward the Harlem River.

4.3 Historical Use Information

Langan reviewed available historic resources (including aerial photographs, Sanborn and topographic maps, and city directories) dated 1893 to 2013. Findings of the reviews are presented below.

4.3.1 Aerial Photographs

Langan reviewed aerial photographs of the Site and surrounding areas for the years 1924, 1954, 1966, 1975, 1984, 1994, 1995, 2006, 2009 and 2011. The photographs indicate that the Subject Property was improved with a building within a mostly developed urban area by 1924. By 1954 the site was improved with a multi-story building that spanned the entire site and surrounding properties were fully developed, except for a park on the west side of Broadway. The site and surrounding area have been largely unchanged since 1954. Langan's review of historical aerial photographs did not reveal evidence of RECs relative to the Subject Property. Copies of the aerial photographs are included in Appendix H.

4.3.2 Sanborn Fire Insurance Maps

A search for historical fire insurance maps for the Site and surrounding properties was conducted by EDR and reviewed by Langan. Sanborn Maps constitute a database of prior site uses of real property for many cities and towns in the United States. Copies of the maps are in Appendix I. The following table presents descriptions and interpretations from the historical fire insurance map review. Descriptions presented in bold font are discussed as possible RECs below.

Year	Comments
1893	Subject Property: The Subject Property appears to be unimproved. Surrounding Properties: The surrounding area is mostly vacant. There is a structure labeled "Gas Holder," approximately 100 feet north (cross-gradient) of the Subject Property. This gas holder location coincides with the Con Edison Broadway/Dykyman Station discussed above in on Section 4.1.1. This facility was investigated under NYSDEC oversight, significant impacts were not found, and a letter of No Further Action Was issued. Based on information contained in the regulatory listing and the regulatory status of this former gas holder facility, it is not a REC in relation to the Subject Property.
1900	Subject Property: The Subject Property still appears vacant; however, the map shows several lot sub-division lines.

Year	Comments
	<p>Surrounding Properties: Surrounding properties are primarily unchanged, except that lot lines are shown and there are isolated residential buildings a block south of the Subject Property.</p>
1913	<p>Subject Property: The Subject Property appears to be unimproved.</p> <p>Surrounding Properties: Surrounding properties are largely unchanged from the previous map, except that Arden Street (previously not shown), is now present to the east of the Subject Property.</p>
1935	<p>Subject Property: The Subject Property is improved with a two-story building of unspecified use.</p> <p>Surrounding Properties: Surrounding properties are primarily occupied by multi-story residential and commercial buildings, some with stores, a church, and park land. The following REC was identified:</p> <ul style="list-style-type: none"> • A gasoline filling station with four gasoline tanks and grease pits is located at 4706 Broadway, approximately 250 feet north (cross-gradient) of the site.
1950	<p>Subject Property: The Subject Property appears primarily unchanged from the 1935 Sanborn map, except a portion along Broadway is identified as a garage and service station. Use of the western part of the Subject Property as a service station is a REC.</p> <p>Surrounding Properties: Surrounding properties are primarily occupied by multi-story residential and commercial buildings, some with stores, churches, and park land.</p>
1968 and 1969	<p>Subject Property: The northern part of the building is occupied by offices of the City Dept. of Welfare Services and the southern part of the building is occupied by a garage.</p> <p>Surrounding Properties: Surrounding properties are primarily occupied by multi-story residential and commercial buildings, some with stores, churches, and park land.</p>
1977, 1979, 1980, 1981, 1983, 1985, 1986, 1988, 1989, 1991, 1992, 1994, 1995, 1996, 2001, 2002, 2003, 2004 and 2005	<p>Subject Property: The Subject Property appears primarily unchanged, except that two gasoline tanks are shown in the southern portion of the garage on most maps (intermittently) for these years. On-site gasoline tanks are a REC.</p> <p>Surrounding Properties: The area surrounding the Subject Property remains generally unchanged from the 1969 map.</p>

Based on the review of the Sanborn Maps, the Subject Property appears to have a history of commercial use, including government offices, a service station, and a garage with two

gasoline tanks. Surrounding properties have been occupied by mostly residential and commercial buildings, some with stores, churches, and park land.

The Sanborn review revealed the following on-site RECs:

- A service station was located in the western part of the property in 1950.
- A garage with two gasoline tanks was located in the southern part of the property between 1977 and 1994.

The above uses may have resulted in leaks or spills of petroleum products or solvents that may have adversely impacted soil, groundwater, and/or soil vapor at the Subject Property.

The below off-site REC was also identified.

- 4706 Broadway, approximately 250 feet north (cross-gradient) of the Subject Property, was occupied by a gasoline filling station with USTs in 1935. Leaks or spills of petroleum at this facility may have adversely impacted groundwater and/or soil vapor at the Subject Property.

4.3.3 Historical USGS Topographic Quadrangles

Langan reviewed historical USGS Topographic Quadrangles obtained from EDR for information regarding past uses of the Subject Property. Quadrangle maps were available for the years 1897, 1947, 1956, 1966, 1979, and 1995. The Subject Property and immediately surrounding land appear undeveloped in 1897, when a stream, which emptied into the Harlem River, was located to the south of the property. The Subject Property and surrounding area were fully developed within an urban street grid as early as 1947 with park land to the west of Broadway. The review of the historic topographic maps did not reveal evidence of RECs. Copies of the topographic maps are provided in Appendix J.

4.3.4 City Directories

The City Directory Abstract, obtained from EDR, is a review of available business directories, including city, cross-reference, and telephone directories, at approximately five-year intervals for the years spanning 1920 through 2013. The Subject Property was listed as various commercial entities and offices, including a service station, garage, and/or automotive-related businesses between 1934 and 1950. Use of the Subject Property for these automotive-related businesses is a REC, as leaks or spills of petroleum products or solvents associated with this use may have adversely impacted soil, groundwater, and or soil vapor at the property.

Surrounding properties were listed as residences and various commercial businesses. In 1927, the directory lists the Electro Multi Lay Mfg Co, and apparent manufacturing facility, at 1 Sherman Avenue. Leaks or spills of solvents or petroleum at this facility may have adversely impacted groundwater and/or soil vapor at the Subject Property. This is considered a REC. This property was also listed in the NY Spills and PBS databases.

A copy of the City Directory Abstract is provided in Appendix K.

4.3.5 Environmental Lien Search

Langan contracted EDR to conduct an Environmental Lien search for the Subject Property. The results of the search, which included a compilation of available data and verification of the findings with the appropriate regulatory authorities, revealed that there are no Environmental Liens or other Activity and Use Limitations (AUL) associated with the Subject Property. A copy of the Environmental Lien Search is provided in Appendix L.

5.0 SITE RECONNAISSANCE

5.1 Methodology and Limiting Conditions

The site reconnaissance was conducted in a systematic manner focusing on the spatial extent of the Subject Property and then progressing to the adjacent and surrounding properties.

The assessment of the adjacent and surrounding properties was limited to identifying, if possible, any indications of past or current use that may involve the use, storage, disposal, or generation of hazardous substances or petroleum products; noting the general type of current use; the general topography of the surrounding area; and providing a general description of adjoining or adjacent structures.

5.2 Date and Time of Inspections

The site reconnaissance was performed at 3:00 pm on April 1, 2014 by Mimi S. Raygorodetsky and J. Patrick Diggins, of Langan, in the company of Gary Spindler, an employee of Park It! Management, the current building tenant. The weather at the time of the inspection was sunny and approximately 60°F.

5.3 General Site Setting and Reconnaissance Observations

The Subject Property is occupied by a two-story concrete and CMU building with a full cellar that spans the entire property footprint. The entire cellar and approximately half of the first and second floors are used as a commercial parking garage. The remaining portions of the first and second floors are either vacant or used to store decommissioned car lifts and abandoned antique cars. Inactive ceiling mounted heating and air conditioning units were observed on the second floor. According to Park It! Employees, only the offices (along Sherman Avenue) are heated and cooled with electric units. Below is a description of notable findings in each building area.

The cellar contains exposed piping and floor drains. A boiler room, containing three out-of-service boilers was identified along the southern wall of the cellar. An employee stated that the boilers were not active. Two possible fill port structures were identified on the concrete floor near the boiler room. Standing water was observed on the cellar floors. A hydraulic elevator room was identified along the north wall; significant black staining was observed on the floor of the elevator room; however, no visible cracks were observed in the floor. Several areas of the floor showed evidence of excavation and backfilling as evidenced by patchwork. Most of the patched areas were approximately 3 feet by 2 feet. A larger patched area, approximately 20 feet long by 10 feet wide, was identified next to the boiler room. This area

corresponds to the portion of the building where four vent pipes were observed from the sidewalk. Two 55-gallon drums with unknown contents were found along the north cellar wall. Several electrical boxes were also observed in the cellar.

Two offices, occupied by *Park It!* and *U-Haul*, are located in the southern corner of the first floor and are constructed of wood with sheet rock wall partitions. Two-foot by 4-foot dropped ceiling tiles and 1-foot by 1-foot vinyl floor tiles were observed throughout the first floor office space.

There was automobile staining on the floors throughout the second story and standing water in several places.

The roof was not accessible for inspection during the site reconnaissance.

Pits, Ponds, Lagoons

Pits, ponds and lagoons were not observed at the Subject Property.

Pools of Liquid

Langan observed pools of standing water in the cellar and in the garage portion of the second floor.

Storm Drains, Wells, and Cisterns

Storm drains, wells, and/or cisterns were not observed on the Subject Property.

Polychlorinated Biphenyl (PCB) Transformers and Suspect Equipment

A transformer was observed on the Sherman Avenue sidewalk, immediately adjacent to the Subject Property. Fluorescent light ballasts and window caulking was observed in the building and may contain PCBs.

Storage Containers and Drums

Storage containers were not observed; however, two 55-gallon drums with unknown contents were found along the north cellar wall. The drums appeared to be in good condition and no staining was noted on the floors around the drums.

Air Emissions or Wastewater Discharges

Evidence of air or wastewater discharges was not observed at the Subject Property.

Floor Drains, Sumps, and Sewage Ejector Pit

Floor drains were observed throughout the building. Evidence of staining, corrosion, or other impacts was not observed within the vicinity of the floor drains.

USTs or ASTs

Two potential fill ports, indicative of USTs were observed adjacent to the boiler room. Three-foot by 2-foot patches and a 20-foot by 10-foot patch in the floor were also observed in this area, indicative of UST removal operations.

One vent pipe on the sidewalk and three vents on the roof, indicative of existing or former petroleum bulk storage tanks, were observed on the sidewalk at the Sherman Avenue entrance to the building.

Stained or Discolored Soil

Stained or discolored soil was not observed.

Leachate or Seeps

Leachate or seeps were not observed at the Subject Property.

Adjoining and Surrounding Property Uses

The Subject Property is adjoined by a five-story mixed-use commercial and residential building to the north; multi-story residential buildings to the east; Sherman Avenue, followed by multi-story residential and commercial buildings to the south; and Broadway, followed by Fort Tryon Park, to the west. Beyond adjoining properties, the area is primarily comprised of multi-story commercial and residential buildings, parking facilities, churches, and parks.

Site Reconnaissance Conclusions

Our conclusions based on the Site Reconnaissance are listed below:

- The observed fill ports, vent pipes, and patch work in the floor adjacent to the cellar boiler room are indicative of current and/or former petroleum bulk storage. As stated in Section 4.1.1 there is an open spill related to USTs at the Subject Property; therefore, on-site petroleum bulk storage (current or former) is considered a REC.

- Based on the age of the building, building materials may contain ACM, lead-based paint (LBP), and PCBs. Potential ACM, LBP, and PCBs is considered an additional (non-ASTM) environmental concern.
- Stored chemicals and black staining on the basement floor is a de minimis concern as the concrete floor in these areas appeared to be in good condition.

6.0 INTERVIEWS

6.1 Subject Property Owner

Tom Julius, of Acadia Sherman Avenue, LLC (the Owner), completed an owner questionnaire. Mr. Julius is not aware of any environmental cleanups, environmental assessments, environmental cleanup liens, land use limitations, associated with the Subject Property. The information provided in the Owner Questionnaire is described in Section 3.1 of this report and the completed questionnaire is included in Appendix B.

6.2 Subject Property Occupant

Gary Spindler, a representative of Park It! Management, a tenant of the Subject Property building, completed an operator questionnaire and provided answers to questions pertaining to the Subject Property during the site reconnaissance. The information provided in the Owner/Occupant Questionnaire is described in Section 3.1 of this report and the completed questionnaire is included in Appendix B.

6.3 Owners/Tenants of Adjacent Properties

During site reconnaissance, interview with an employee of a laundromat, at 22 Sherman Avenue, was conducted to determine whether dry cleaning occurred on-site; the employee indicated that it did not.

7.0 ADDITIONAL SERVICES

7.1 Radon

Radon is a colorless, odorless radioactive gas that results from the natural breakdown of uranium minerals in soil, rock, and water, which subsequently enters the atmosphere. It can concentrate in buildings, entering through cracks and other penetrations of a building

foundation. Some areas are more likely to have elevated concentrations of radon than others, reflecting subsurface lithologic conditions.

According to the USEPA Radon Zone Map, the Subject Property is located in Zone 3, which indicates a predicted average indoor radon screening level less than 2 pico Curies per Liter (pCi/L). NYSDOH maintains a database of radon test results on a local and county level. According to the NYSDOH, 114 radon tests have been conducted within residential basements in New York County, with results for 89% of residential basements below 4.0 pCi/L (the USEPA action level for radon); and 58 radon tests have been conducted within the first floor of residences in New York County, with results for 98% of the first floor of residences below 4.0 pCi/L. Based on the available information, it is unlikely that elevated levels of radon gas are present at the Subject Property.

8.0 DEVIATIONS AND DATA GAPS

8.1 Deviations

Langan has performed a Phase I ESA of the Subject Property utilizing a standard of good commercial and customary practice that is consistent with the ASTM E1527-13. Significant deviations were not made to the above referenced standards.

8.2 Data Gaps

In order to address data gaps, additional sources of information may be consulted. According to ASTM E 1527-13, Section 8.3.2.3, "historical research is complete when either: (1) the objectives in 8.3.1 through 8.3.2.2 are achieved; or (2) data failure is encountered. Data failure occurs when all standard historical sources that are reasonably ascertainable and likely to be useful have been reviewed and yet the objectives have not been met. If data failure is encountered, the report shall document the failure and, if any of the standard historical sources were excluded, give the reasons for the exclusion."

This Phase I ESA was completed without data gaps except for the following:

- Responses to all FOIA requests have not been received.
- The building roof of the Subject Property was not accessible for inspection.

The above listed data gaps are not expected to impact the overall conclusions of this Phase I ESA.

9.0 FINDINGS, CONCLUSIONS, AND OPINIONS

This Phase I ESA was conducted in accordance with the American Society for Testing Materials (ASTM) Practice E1527-13 (Standard Practice for ESA: Phase I ESA Process), which also satisfies the United States Environmental Protection Agency's (USEPA) All Appropriate Inquiry (AAI) Rule needed to qualify for the bona fide prospective purchaser liability protections available under the Comprehensive Environmental Response Compensation and Liability Act (CERCLA). The objective of this Phase I ESA was to identify the presence or likely presence, use, or release on the Subject Property of hazardous substances or petroleum products as defined in ASTM E1527-13 as a recognized environmental condition (REC). Releases of volatile organic compounds to the subsurface may result in vapor intrusion into existing or future buildings.

The Phase I ESA identified the following RECs and HRECs:

REC 1- Petroleum Bulk Storage, Historic Fueling and Service Station Use and Open Spill on the Subject Property

A New York State (NYS) Petroleum Bulk Storage (PBS) listing indicated a 2,500 gallon underground storage tank (UST) and a 5,000-gallon UST, each containing No. 2 fuel oil, were closed and removed from the Subject Property in 1998 and a 5,000-gallon No. 4 oil aboveground storage tank (AST) and three 550-gallon gasoline USTs were closed and removed from the Subject Property in 2009. The New York City Department of Buildings classified the Subject Property as G1-Garage/Gas Station and historical Sanborn maps indicated the property was used as a service station and garage. During the 2009 UST removals, petroleum impacts were observed in soil and groundwater, a spill was reported to the New York State Department of Environmental Conservation (NYSDEC), and spill number 0902240 was assigned.

A review of previous environmental reports revealed that remedial action was undertaken in 2009 to address the spill. After the USTs were decommissioned and removed, petroleum-impacted soil was removed and a RegenOx[®] (chemical oxidant) injection was performed to treat impacted groundwater. The remedial excavation and RegenOx[®] injections were focused in the former tank areas proximate to the basement boiler room. Groundwater was monitored for two years following the remedial action; analytical results did not show contaminant reductions that satisfied NYSDEC and the spill remains open.

REC 2 – Historical Use, Open Spill and Petroleum Bulk Storage on Adjoining and Surrounding Properties

Around 1935, a gasoline filling station was located at 4706 Broadway, approximately 250 feet north (cross-gradient with respect to anticipated groundwater flow direction) of the Subject Property. Around 1927, a manufacturing facility was located at 1 Sherman Avenue (also identified as 107-119 Ellwood Street), a southern adjoining property across Sherman Avenue.

NYSDEC Spill No. 0809967 is associated with 1 Sherman Avenue. The spill was closed on November 22, 2013; however, the database listing indicates that impacted soil is still present on the site; no information related to groundwater sampling was available for review. In addition, the property is listed on the PBS database (Facility ID 2-189472). There is one 4,500-gallon AST listed as “in service.”

Historic RECs and De Minimis Concerns

A closed spill (NYSDEC Spill No. 0604479), related to a tank overfill on the sidewalk at the Subject Property, is considered a Historic REC (HREC). The incident was contained, cleaned up, and closed by the NYSDEC within one day.

Automobile staining on the basement floor is a de minimis concern as the concrete floor in these areas appeared to be in good condition. There are floor drains throughout the building; however none had petroleum staining around them. Storage of 55-gallon drums in the basement is a de minimis concern as the drums do not appear to be leaking.

Additional information related to RECs, HRECs, and de minimis concerns can be found in the body of this report.

10.0 REFERENCES

The following references were reviewed as part of this Phase I ESA:

1. Environmental Data Resources, Inc., Inquiry Number: 3889416.12, March 27, 2014. Aerial Photo Decade Package.
2. Environmental Data Resources, Inc., Inquiry Number: 3889416.5, March 24, 2014. City Directory Abstract.
3. Environmental Data Resources, Inc., Inquiry Number: 3889416.4, March 25, 2014. Historical Topographic Map Report.
4. Environmental Data Resources, Inc., Inquiry Number: 3889416.2s, March 24, 2014. Radius Map with GeoCheck.
5. Environmental Data Resources, Inc., Inquiry Number: 3889416.3, March 25, 2014. Sanborn Map Report.
6. Environmental Data Resources, Inc., Inquiry Number: 3889416.7, March 27, 2014. Environmental Lien Search.
7. Environmental Data Resources, Inc., Inquiry Number: 3889416.8, March 24, 2014. Building Permit Report.
8. Environmental Data Resources, Inc., Inquiry Number: 3889416.6, March 24, 2014. Property Tax Map Report.
9. Environmental Protection Agency, [USEPA Map of Radon Zones](#).
10. New York City Department of Buildings, Building Information System, <http://www.nyc.gov/html/dob/html/bis/bis.shtml>, retrieved April 4, 2014.
11. New York City Planning Commission. September 8, 1988. Zoning Map 3a.
12. Baskerville, Charles A., United States Geologic Survey, Bedrock and Engineering Geologic Maps of Bronx County and Parts of New York and Queens Counties, New York, dated 1992.
13. NYC Oasis Maps: <http://www.oasisnyc.com/map.aspx>.
14. Phase I ESA, prepared by Soil Mechanics Environmental Services, dated February 2003
15. Asbestos Survey Report, prepared by CNS Management Corp, dated January 24, 2005
16. 2005 Limited Phase II Subsurface Investigation, prepared by CNS Management Corp. dated April 21, 2005

17. Letter from Peter Brighton (CNS) to Robert Scholem (Acadia Realty Trust), Dated September 28, 2005
18. Asbestos Operations and Maintenance Manual, prepared by CNS Management Corp., dated October 1, 2005
19. Asbestos Abatement Specification, prepared by CNS Management Corp., dated November 2, 2007
20. Air Monitoring Compliance Report, prepared by CNS Management Corp., dated May 14, 2009
21. Remedial Action Plan, prepared by CNS Management Corp., dated June 12, 2009
22. Remediation Report, prepared by CNS Management Corp., dated October 22, 2009
23. Groundwater Monitoring Reports for December 2009 – December 2011, prepared by CNS Management Corp

11.0 STATEMENT OF QUALIFICATIONS AND SIGNATURES

Langan declares that, to the best of its professional knowledge and belief, the personnel who performed this Phase I ESA meet the definition of Environmental Professional as defined in Subsection 312.10 of 40 CFR 312 and that they have the specific qualifications based on education, training, and experience to assess a property of the nature, history, and setting of the Subject Properties. They have developed and performed the Phase I ESA in conformance with the standards and practices set forth in ASTM Practice E1527-13, which also satisfies the USEPA AAI Rule. Resumes outlining the qualifications of the Environmental Professionals who performed this Phase I ESA are provided in Appendix M.

FIGURES



LANGAN

21 Penn Plaza, 360 West 31st Street, 8th Floor
New York, NY 10001

T: 212.479.5400 F: 212.479.5444 www.langan.com

Langan Engineering, Environmental, Surveying and
Landscape Architecture, D.P.C.
Langan Engineering and Environmental Services, Inc.
Langan CT, Inc.
Langan International LLC

Collectively known as Langan

Project

SHERMAN SQUARE

BLOCK No. 2175, LOT No. 1

NEW YORK

NEW YORK

Drawing Title

SITE LOCATION PLAN

Project No.
170287501

Date
05/09/2014

Scale

nts
Drawn By JPD
Checked By -

Submission Date
-

Drawing No.

1

Sheet 1 of 2

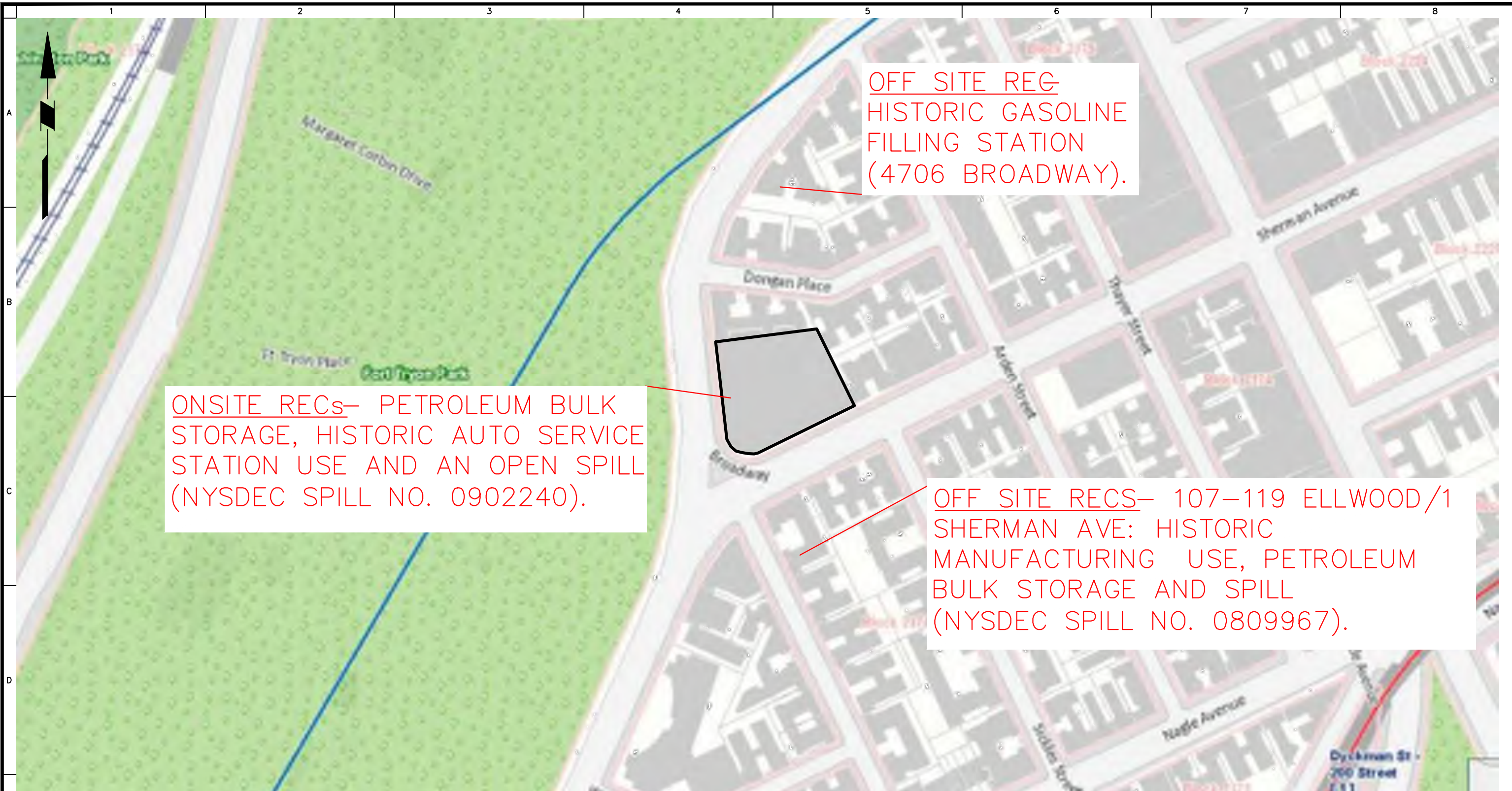

 SITE BOUNDARY
 NOTE: BASE MAP FROM NEW YORK CITY OASIS MAP.

WARNING: IT IS A VIOLATION OF THE NYS EDUCATION LAW ARTICLE 145 FOR ANY PERSON, UNLESS HE IS ACTING UNDER THE DIRECTION OF A LICENSED PROFESSIONAL ENGINEER, TO ALTER THIS ITEM IN ANY WAY.

LANGAN
 21 Penn Plaza, 360 West 31st Street, 8th Floor
 New York, NY 10001
 T: 212.479.5400 F: 212.479.5444 www.langan.com
 Langan Engineering, Environmental, Surveying and
 Landscape Architecture, D.P.C.
 Langan Engineering and Environmental Services, Inc.
 Langan CT, Inc.
 Langan International LLC
 Collectively known as Langan

Project
SHERMAN PLAZA
BLOCK No. 2175, LOT No. 1
NEW YORK NEW YORK

Drawing Title
RECOGNIZED ENVIRONMENTAL CONDITIONS MAP

Project No. 170287501	Drawing No.
Date 05/06/2014	2
Scale nts	
Drawn By JPD	Checked By JA
Submission Date -	Sheet 2 of 2

Appendix A
Site Reconnaissance Photographs

Appendix A – Site Reconnaissance Photographs
Phase I Environmental Site Assessment
4650 Broadway (Sherman Plaza)
New York, New York
Langan Project No. 170287501



Photograph 1: View of Subject Property building from south.



Photograph 2: View of transformer vault on Sherman Avenue.

Appendix A – Site Reconnaissance Photographs
Phase I Environmental Site Assessment
4650 Broadway (Sherman Plaza)
New York, New York
Langan Project No. 170287501



Photograph 3: View of cellar floor along Sherman Avenue.



Photograph 4: View of boiler room within cellar.

Appendix A – Site Reconnaissance Photographs
Phase I Environmental Site Assessment
4650 Broadway (Sherman Plaza)
New York, New York
Langan Project No. 170287501



Photograph 5: View of hydraulic elevator room within the cellar.



Photograph 6: View of antique cars along Broadway on the first floor.

Appendix A – Site Reconnaissance Photographs
Phase I Environmental Site Assessment
4650 Broadway (Sherman Plaza)
New York, New York
Langan Project No. 170287501



Photograph 7: View of 55-gallon drums in the cellar.



Photograph 8: View of exposed pipes and fluorescent lights on the first floor.

Appendix A – Site Reconnaissance Photographs
Phase I Environmental Site Assessment
4650 Broadway (Sherman Plaza)
New York, New York
Langan Project No. 170287501



Photograph 9: View of floor drain on second floor.



Photograph 10: View inactive ceiling-mounted heating unit on second floor.

Appendix A – Site Reconnaissance Photographs
Phase I Environmental Site Assessment
4650 Broadway (Sherman Plaza)
New York, New York
Langan Project No. 170287501



Photograph 11: View of standing water on floor of second floor.

Appendix B
User/Owner Questionnaires

LANGAN

ASTM PRACTICE E 1527-13: USER/CLIENT QUESTIONNAIRE

Please complete the below form and return to
Langan Engineering, Environmental, Surveying and Landscape Architecture, D.P.C.

In order to qualify for one of the Landowner Liability Protections (LLPs) offered by the Small Business Liability Relief and Brownfields Revitalization Act of 2001 (the "Brownfields Amendments"), the User must conduct the following inquiries required by 40 CFR 312.25, 312.26, 312.29, 312.30, and 312.31. The User is defined as the party seeking to use Practice E1527 to complete an environmental site assessment of the property. A User may include, without limitation, a potential purchaser of property, a potential tenant of property, an owner of property, a lender, or a property manager. These inquiries must also be conducted by the EPA Brownfield Assessment and Characterization grantees. The User should provide the following information to the environmental professional failure to conduct these inquiries could result in a determination that "all appropriate inquiries" is not complete.

General Information

User/Client Name (s): Acadia Realty Trust

Property Name: Sherman Plaza

Address: 4650 Broadway

New York, N.Y.

Property Type: Commercial

Type of Property Transaction:

- Purchase of property
- Financing of property
- Sale of property
- Ground lease
- Build to Suit Lease
- ✓ Other: Rezoning Application

Reason Why Phase I ESA is required: CEQR requirements

Site Contact (s): Tom Julius (914) 288-3307

Required Information

The citation at the end of each item (e.g. 40 CFR 312.30) is the section of EPA's November 1, 2005 AIA Final Rule which discusses that item.

LANGAN

<p>(1.) Environmental liens that are filed or recorded against the property (40 CFR 312.25). Did a search of recorded land title records (or judicial records, where appropriate, see Note 1 below) identify any environmental liens filed or recorded against the property under federal, tribal, state or local law?</p>	<p>Yes <input type="checkbox"/></p>	<p>No <input checked="" type="checkbox"/></p>
<p>Note 1 – In certain jurisdictions, federal, tribal, state or local statutes or regulations specify that environmental liens and AULs be filed in judicial records rather than in land title records. In such cases judicial records must be searched for environmental liens and AULs.</p>		
<p>(2.) Activity and use limitations that are in place on the property or that have been filed or recorded against the property (40 CFR 312.26(a)(i)(v) and (vi)). Did a search of recorded land title records (or judicial records where appropriate, see Note 1 above) identify any AULs, such as engineering controls, and use restrictions or institutional controls that are in place at the property and/or have been filed or recorded against the property under federal, tribal, state or local law?</p>	<p>Yes <input type="checkbox"/></p>	<p>No <input checked="" type="checkbox"/></p>
<p>(3.) Specialized knowledge or experience of the person seeking to qualify for the LLP (40 CFR 312.26). Do you have any specialized knowledge or experience related to the property or nearby properties? For example, are you involved in the same line of business as the current or former occupants of the property or an adjoining property so that you would have specialized knowledge of the chemicals and processes used by this type of business?</p>	<p>Yes <input type="checkbox"/></p>	<p>No <input checked="" type="checkbox"/></p>
<p>(4.) Relationship of the purchase price to the fair market value of the property if it were not contaminated (40 CFR 312.29). (a.) Does the purchase price being paid for this property reasonably reflect the fair market value of the property? (If no, proceed to Part 5.) (b.) If you conclude that there is a difference, have you considered whether the lower purchase price is because contamination is known or believed to be present at the property?</p>	<p>Yes <input checked="" type="checkbox"/></p> <p>No <input type="checkbox"/></p>	<p>No <input type="checkbox"/></p> <p>Yes <input checked="" type="checkbox"/></p>
<p>(5.) Commonly known or reasonably known or reasonably ascertainable information about the property (40 CFR 312.30). Are you aware of commonly known or reasonably ascertainable information about the property that would help the environmental professional to identify conditions indicative of releases or threatened releases? For example, see user: (a.) Do you know the past uses of the property? (b.) Do you know of specific chemicals that are present or once were present at the property? (c.) Do you know of spills or other chemical releases that have taken place at the property? (d.) Do you know of any environmental changes that have taken place at the property?</p>	<p>Yes <input type="checkbox"/></p> <p>No <input checked="" type="checkbox"/></p> <p>No <input type="checkbox"/></p> <p>No <input checked="" type="checkbox"/></p> <p>No <input type="checkbox"/></p> <p>No <input checked="" type="checkbox"/></p>	<p>No <input type="checkbox"/></p> <p>Yes <input type="checkbox"/></p> <p>No <input checked="" type="checkbox"/></p> <p>Yes <input checked="" type="checkbox"/></p> <p>No <input checked="" type="checkbox"/></p>
<p>(6.) The degree of obviousness of the presence or likely presence of contamination at the property, and the ability to detect the contamination by appropriate investigation (40 CFR 312.31). Based on your knowledge and experience related to the property are there any obvious indicators that point to the presence or likely presence of releases at the property?</p>	<p>Yes <input type="checkbox"/></p>	<p>No <input checked="" type="checkbox"/></p>

LANGAN

Additional Information

Please provide any additional information that you feel is pertinent to the investigation.

SIGNATURE:

It is understood that the information presented in this form is an integral part of the Phase I ESA process and that Langan will evaluate and rely on this information in the development of the final Phase I ESA report.

Completed By:

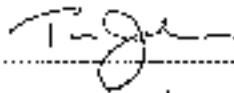

Print/Type Name

Tim Julius

Title:

Director of Non-Conforming Assets

Company:

Acadia Realty Trust

Date:

4/8/14

LANGAN

ASTM PRACTICE E 1527-13: OWNER/OPERATOR/SITE MANAGER QUESTIONNAIRE

Please complete the below form and return to
Langan Engineering, Environmental, Surveying and Landscape Architecture, P.C.

Project Location/Address: 1550 Broadway
New York, NY 10018
USA

ASTM E-1527-13, Section 10.9

Do you know of any pending, threatened, or past litigation relevant to hazardous substances or petroleum products in, on, or from the property? Yes No

Do you know of any pending, threatened, or past administrative proceedings relevant to hazardous substances or petroleum products in, on, or from the property? Yes No

Do you know of any notices from any governmental entity regarding any possible violation of environmental laws or possible liability relating to hazardous substances or petroleum products? Yes No

ASTM E-1527-13, Section 10.8

Are you aware if any of the documents listed below exists and if so, whether copies can and will be provided to the Consultant performing the ESA?

	Aware	Document Exists	Copy will be provided
Environmental site assessment reports	<input checked="" type="checkbox"/>	<input type="checkbox"/>	<input type="checkbox"/>
Environmental compliance audit reports	<input checked="" type="checkbox"/>	<input type="checkbox"/>	<input type="checkbox"/>
Environmental permits such as solid waste disposal permits, hazardous waste disposal permits, NPDES permits, waterway permits, underground injection permits	<input checked="" type="checkbox"/>	<input type="checkbox"/>	<input type="checkbox"/>
Registrations for underground and aboveground storage tanks	<input checked="" type="checkbox"/>	<input type="checkbox"/>	<input type="checkbox"/>
Material safety data sheets	<input checked="" type="checkbox"/>	<input type="checkbox"/>	<input type="checkbox"/>
Community right to know plan	<input checked="" type="checkbox"/>	<input type="checkbox"/>	<input type="checkbox"/>
Safety plans, preparedness and prevention plans, spill prevention, containment and control plans, facility response plans, etc.	<input checked="" type="checkbox"/>	<input type="checkbox"/>	<input type="checkbox"/>

LANGAN

	Unknown	Document Exhibits	Copy will be provided
Reports regarding hydrogeologic conditions on the property or surrounding area	<input checked="" type="checkbox"/>	<input type="checkbox"/>	<input type="checkbox"/>
Notices or other correspondence from any governmental agency relating to past or current violations of environmental laws with respect to the property or relating to environmental laws encumbering the property	<input checked="" type="checkbox"/>	<input type="checkbox"/>	<input type="checkbox"/>
Hazardous waste generator notices or records	<input checked="" type="checkbox"/>	<input type="checkbox"/>	<input type="checkbox"/>
Geotechnical studies	<input checked="" type="checkbox"/>	<input type="checkbox"/>	<input type="checkbox"/>
Risk Assessments	<input checked="" type="checkbox"/>	<input type="checkbox"/>	<input type="checkbox"/>
Recorded Activity and Use Limitations	<input checked="" type="checkbox"/>	<input type="checkbox"/>	<input type="checkbox"/>
Environmental Clearance Reports	<input checked="" type="checkbox"/>	<input type="checkbox"/>	<input type="checkbox"/>

Do you have contact information for the prior owner of the property? Yes No

If yes, please provide information below:

Prior Owner's Name _____

Contact person _____

Address _____

Telephone _____

Do you have contact information for the prior occupant of the property? Yes No

If yes, please provide information below:

Prior Occupant's Name Pilot Parking LLC

Contact person Oria Portney

Address c/o Park It

250 W. 26th St. N.Y. N.Y. 10001

Telephone 212 239-3093 212-929-9404

Do you have information on the prior facility manager of the property? Yes No

If yes, please provide information below:

LANGAN

Prior Facility Manager's Name _____

Contact person _____

Address _____

Telephone _____

This form was completed by:

Property Owner Operator Key Site Manager User EP

Name: Gary Spindler

Address: Part 27 agent

2500 W 26th St N-1

Signature:  Date: 4/21/14

Appendix C
Previous Environmental Reports

Steven Hornstock
Senior Managing Director, Investment Sales
Direct Line: 212-398-8022
Fax: 212-763-3555
shornstock@murrayhill.com



VIA OVERNIGHT

January 5, 2005

Mr. Joe Hogan
Senior VP Director of Construction
Acadia Realty Trust
1311 Mamaroneck Avenue
Suite 260
White Plains, NY 10605

RECEIVED
JAN 05 2005

**ACADIA REALTY TRUST
CONSTRUCTION DEPT.**

re: 4650 Broadway / 2 Sherman Avenue, NYC

Dear Joe:

As per Paul Slayton's direction, enclosed please find a Phase I completed in February of 2003 for the above referenced property. Should you have any questions, please feel free to contact me directly at 212-398-8022.

Sincerely,

A handwritten signature in black ink, appearing to read "SH", is written over the word "Sincerely,".

Steven Hornstock
Senior Managing Director
Investment Sales

SH/mk

Encl

cc: Monte Engler
Bob Bachner

1140 Avenue of the Americas
New York, NY 10020
212-644-6267 TELEPHONE
212-694-1256 FAX
murrayhill.com

DICKSON

SOIL MECHANICS ENVIRONMENTAL SERVICES

3770 MERRICK ROAD

SEAFORD, LONG ISLAND, NEW YORK 11783

Fax # (516) 675-1900

TRANSMITTAL SHEET

DATE: 2/21/03

TO: Steve Homstank

COMPANY:

FAX: 212-763-3555

JOB #: 02-902

REF. SITE: Meadowan

COMMENTS: Please I text

Robert J. Cardinale, M.S., C.P.G., P.G.
Director of Environmental Services

Edward W. Cornell
Environmental Scientist

Arian Gulam
Geologist, P.G.

Dan Marzano
Environmental Scientist

Kathy Mucerna
Environmental Assistant

Dan Murphy
Environmental Scientist

*Due to the size of this
Fax - this report will
be submitted in 2 parts*

Thanks

CONFIDENTIALITY NOTE: The information contained in this facsimile message is legally privileged and confidential information intended only for the use of the individual or entity named herein. If the reader of this message is not the intended recipient, you are hereby notified that any use, dissemination, distribution or copy of this telecopy is strictly prohibited. If you have received this telecopy in error, please immediately notify us by telephone and return the original message to us at the address above via the United States Post Office.

TOTAL NUMBER OF PAGES, INCLUDING COVER SHEET: 33
IF YOU DO NOT RECEIVE ALL PAGES, PLEASE CALL: (516) 223-7500

EXECUTIVE SUMMARY

The following is a summary of the findings obtained during the "Phase I" environmental site assessment conducted at the subject property located at 4650 Broadway and 2 Sherman Avenue, in the Borough of Manhattan, City and State of New York.

During the time of this assessment, the subject property consisted of a two-story commercial building (constructed in 1928) occupied by the New York City Human Resources Administration (NYCHRA) for office and public service purposes and a parking garage. The parking garage occupies the full basement and the southern portion of the first and second floors. The NYCHRA occupies the northern portion of the first and second floors. A boiler room is located at the southwestern portion of the basement.

Information obtained during the course of this assessment revealed that the NYC Department of Welfare and a garage occupied the site since the 1960s. The subject building was, reportedly, used for automobile sales and service purposes from the time of construction until at least the 1950s. Prior to construction of the existing building, the subject property, reportedly, consisted of undeveloped and/or vacant land.

A visual inspection of the boiler room revealed three (3) boiler units, numerous containers of waste oil, areas of oil-like staining, a 6,000-gallon fuel oil tank encased in concrete and situated within a concrete dike, an empty concrete containment dike (location of former fuel oil tanks), four (4) floor drains, and a sump pit and pump. One (1) floor drain located near the boiler units appeared to be subject to discharge of an oil-like substance.

A visual inspection of the parking garage facility revealed the following: numerous floor drains throughout the concrete floors, an access plate, three (3) inaccessible rooms (one reportedly an elevator motor room), and small areas of anti-freeze and oil stains within the basement; an office, restrooms, at least fourteen (14) floor drains, and a grease gun on the first floor; at least thirteen (13) floor drains and a storage room with automobile batteries on the second floor.

A visual inspection of the NYC Human Resources Administration office revealed the following: a "blower" room on the first floor with a concrete patch and two (2) compressed gas cylinders. This unit consisted primarily of open office space, public waiting rooms, private offices, and classrooms.

A visual inspection of the exterior portions of the subject property revealed a fill port and vent pipe associated with the 5,000-gallon fuel oil tank within the boiler room.

A review of surrounding property use revealed one (1) business, i.e., Henry's Cleaners, situated in close proximity to the subject property, which is known to us as being associated with the type of operation that historically represents a potential for adverse impact to the environment.

A review of Historical Sanborn maps revealed two (2) gasoline tanks depicted near the entrance of the garage in 1994, 1988, 1986, 1985, 1980, 1979, and 1977.

Documentation at the Borough of Manhattan Building Department revealed permits for two (2) gasoline tanks, one installed in 1934 and the other in 1941. Further, this agency documents that one (1) 5,000-gallon and one (1) 2,500-gallon fuel tanks were removed from the site (filed in 1999) and replaced with one (1) 5,000-gallon fuel oil tank.

Documentation obtained from Bermont Operating Corp. indicated that three (3) 550-gallon underground gasoline tanks were abandoned (filled with concrete) at the site in 1983.

Information obtained from the NYC Fire Marshal indicated that one (1) 5,000-gallon and one (1) 2,500-gallon fuel oil tanks were registered at the subject property.

A review of the NYSDEC Underground Storage Tank (UST) Database revealed that one (1) 5,000-gallon and one (1) 2,500-gallon vaulted underground fuel oil tanks were closed/removed from the subject property on 9/1/98.

A review of the NYSDEC Aboveground Storage Tank (AST) Database revealed that one (1) 5,000-gallon aboveground fuel oil tank was installed at the site on 10/1/98. The tank is situated within a concrete dike on saddles, stilts, rack, or cradle. The tank was certified on 9/28/01 which expires on 12/30/06.

A review of federal and state information (obtained from the USEPA and NYSDEC) indicated there were no reported incidents concerning hazardous materials or wastes, major spills, or existing landfills at the subject property. The subject property was not listed as a NYSDEC Inactive Hazardous Waste Disposal Site, NPL (Superfund), or CERCLIS Site. The subject property did not appear within the NYSDEC Spill Sites Database, the NYSDEC Leaking Storage Tank Database or as an RCRA Small or Large Quantity Generator (SQG) Site.

The subject building currently utilizes fuel oil as an energy source for its heating units. Electricity is supplied to the subject property by Consolidated Edison (ConEd). The subject property is supplied potable water by the New York City Water Authority. The subject building is, reportedly, connected to the New York City Municipal Sewer System for the disposal of on-site sanitary wastes.

Based on the information obtained during the scope of this assessment, specific recommendations are cited within Section 12.0 of this report.

1.0 PURPOSE

The principal objectives of this "Phase I" environmental site assessment were to identify and evaluate current site conditions, the visual presence or absence of contamination, possible sources of contamination, and potential environmental impairments at the subject property. The assessment was limited to historical research and site reconnaissance to evaluate the existence of any such conditions.

Consistent with generally accepted protocols, the "Phase I" environmental site assessment did not include sampling or analysis of suspect materials (with the exception of that related to asbestos containing materials) which may have been observed on the subject property. The format of this assessment was predicated upon general guideline requirements established by individual lending institutions, American Society for Testing and Materials Standards (ASTM) (E1527-00 & 1528-00), various professional organizations, and our professional judgment.

1.1 Introduction

Soil Mechanics Environmental Services was retained by Mr. Steven Hornstock of Murray Hill Properties to perform a "Phase I" environmental site assessment at the referenced property. Reconnaissance of all accessible portions of the subject property and of any improvements was performed by Soil Mechanics personnel on December 28, 2002.

1.2 Site Location

The subject property is located at 4650 Broadway and 2 Sherman Avenue, north of Sherman Avenue, south of Dongan Place, and east of Fort Tryon Park, in the Borough of Manhattan, City and State of New York (see Project Location Plan - Figure #1). The subject property is currently designated as Block: 2175 and Lot: 1 at the Borough of Manhattan Tax Assessor's Office.

1.3 Scope of Work

Various items were identified during the scope of this investigation which included:

1. A thorough visual inspection ("walk-through") of the subject property.
2. A survey of the adjacent properties for current land use.
3. Review of historical aerial photographs and/or Sanborn Maps in order to identify past and present land usage at the subject property.
4. Review of ownership history (title search) in an attempt to identify previous owners who may have impacted the environmental quality of the subject property.
5. Review latest information from federal, state, and local agencies, regarding environmental concerns at the subject property and any surrounding sites.
6. Evaluation of various factors obtained during the investigation.

2.0 SITE HISTORY

The subject property currently consists of a two-story commercial building (constructed in 1928) occupied by the New York City Human Resources Administration for office and public service purposes and a parking garage. The subject building was, reportedly, used for automobile sales and service purposes from the time of construction until at least the 1950s. The City of New York has used the northern portion of the subject building for office purposes since at least the 1960s. Subsequent to the building's use as an automobile sales and service facility, the southern portion of the building has been utilized as a parking garage. Prior to construction of the existing building, the subject property, reportedly, consisted of vacant and/or undeveloped land.

2.1 EDR Sanborn - City Directory Abstract

The EDR-City Directory Abstract (obtained from EDR, Inc., 3530 Post Road, Southport, CT) is a historical search wherein business directories, including city, cross reference and telephone directories, are viewed, if available, at approximate five year intervals for the years spanning 1920 through 2000 (these years are not necessarily inclusive). Review of this information revealed that Packard Motor Car Company of NY occupied the subject property in 1934 (please refer to EDR-City Directory Abstract within Appendix).

2.2 Review of Historical Sanborn Maps

A review of historical Sanborn Maps (obtained from EDR Sanborn Inc., Southport, CT) dated 1893, 1900, 1913, 1935, 1950, 1968, 1969, 1977, 1979, 1980, 1981, 1983, 1985, 1986, 1988, 1989, 1991, 1992, 1994, and 1996, was conducted to identify past land usage at the subject property and surrounding area. A review of these Sanborn maps revealed the following (see attached select copies within Appendix):

1996 Sanborn Map

The subject property consisted of the existing two-story commercial building (constructed in 1928) occupied by the City of New York Department of Welfare Office and a garage. The surrounding land use consisted of multi-story apartment buildings to the north and east. Please note that property use to the south and west was not provided.

1904 Sanborn Map

The subject property consisted of the existing two-story commercial building (constructed in 1928) occupied by the City of New York Department of Welfare Office and a garage. Two (2) gasoline tanks are depicted near the entrance to the garage. The surrounding land use consisted of multi-story apartment buildings to the north and east. Please note that property use to the south and west was not provided.

1992, 1991, and 1989 Sanborn Maps

The subject property consisted of the existing two-story commercial building (constructed in 1928) occupied by the City of New York Department of Welfare Office and a garage. The surrounding land use consisted of multi-story apartment buildings to the north and east. Please note that property use to the south and west was not provided.

1988, 1986, and 1985 Sanborn Maps

The subject property consisted of the existing two-story commercial building (constructed in 1928) occupied by the City of New York Department of Welfare Office and a garage. Two (2) gasoline tanks are depicted near the entrance to the garage. The surrounding land use consisted of multi-story apartment buildings to the north and east. Please note that property use to the south and west was not provided.

1983 and 1981 Sanborn Maps

The subject property consisted of the existing two-story commercial building (constructed in 1928) occupied by the City of New York Department of Welfare Office and a garage. The surrounding land use consisted of multi-story apartment buildings to the north and east. Please note that property use to the south and west was not provided.

1980, 1979, and 1977 Sanborn Maps

The subject property consisted of the existing two-story commercial building (constructed in 1928) occupied by the City of New York Department of Welfare Office and a garage. Two (2) gasoline tanks are depicted near the entrance to the garage. The surrounding land use consisted of multi-story apartment buildings to the north and east. Please note that property use to the south and west was not provided.

1968 and 1968 Sanborn Maps

The subject property consisted of the existing two-story commercial building (constructed in 1928) occupied by the City of New York Department of Welfare Office and a garage. The surrounding land use consisted of multi-story apartment buildings to the north and east. Please note that property use to the south and west was not provided.

1950 Sanborn Map

The subject property consisted of the existing two-story commercial building occupied by a garage and service facility. The surrounding land use consisted of multi-story apartment buildings to the north and east. Please note that property use to the south and west was not provided.

1935 Sanborn Map

The area of the subject property is illegible on this map, therefore, property use is unknown. The surrounding land use consisted of multi-story apartment buildings and a used car lot to the north and multi-story apartment buildings to the east. Please note that property use to the south and west was not provided.

1913 Sanborn Map

The subject property consisted of vacant and/or undeveloped land. The surrounding land use consisted of vacant and/or undeveloped land, a dwelling, and Consolidated Gas Company with a gas holder to the north and vacant and/or undeveloped land and Consolidated Gas Company store house to the east. Please note that property use to the south and west was not provided.

1890 Sanborn Map

The subject property consisted of vacant and/or undeveloped land. The surrounding land use consisted of vacant and/or undeveloped land, a dwelling, and Consolidated Gas Company with a gas holder to the north and vacant and/or undeveloped land to the east. Please note that property use to the south and west was not provided.

1893 Sanborn Map

The subject property consisted of vacant and/or undeveloped land. The surrounding land use consisted of vacant and/or undeveloped land to the north, south, and east and two small unidentified structures to the west.

2.3 History of Ownership

A review of ownership records (title search) maintained at the Borough of Manhattan Tax Assessor's Office was conducted for the subject property in order to identify any former ownership that may have impacted the environmental quality of the subject property. Several of the names on record, i.e., automotive repair companies, are known to us as being associated with the types of operations that could have generated, manufactured, sold, or distributed hazardous materials or hazardous waste.

3.0 SITE DESCRIPTION

3.1 Facility Overview

During the time of this assessment, the subject property (approximately 40,000 square feet) consisted of a two-story commercial building with a full basement, currently occupied by the New York City Human Resources Administration (4650 Broadway) for office and public service purposes and a parking garage (26 Sherman Avenue). The subject building occupies virtually the entire area of the site, which is surrounded by a concrete sidewalk and adjacent apartment buildings (see Site Plan - Figure #2A-2D)(see attached photo-log within Appendix).

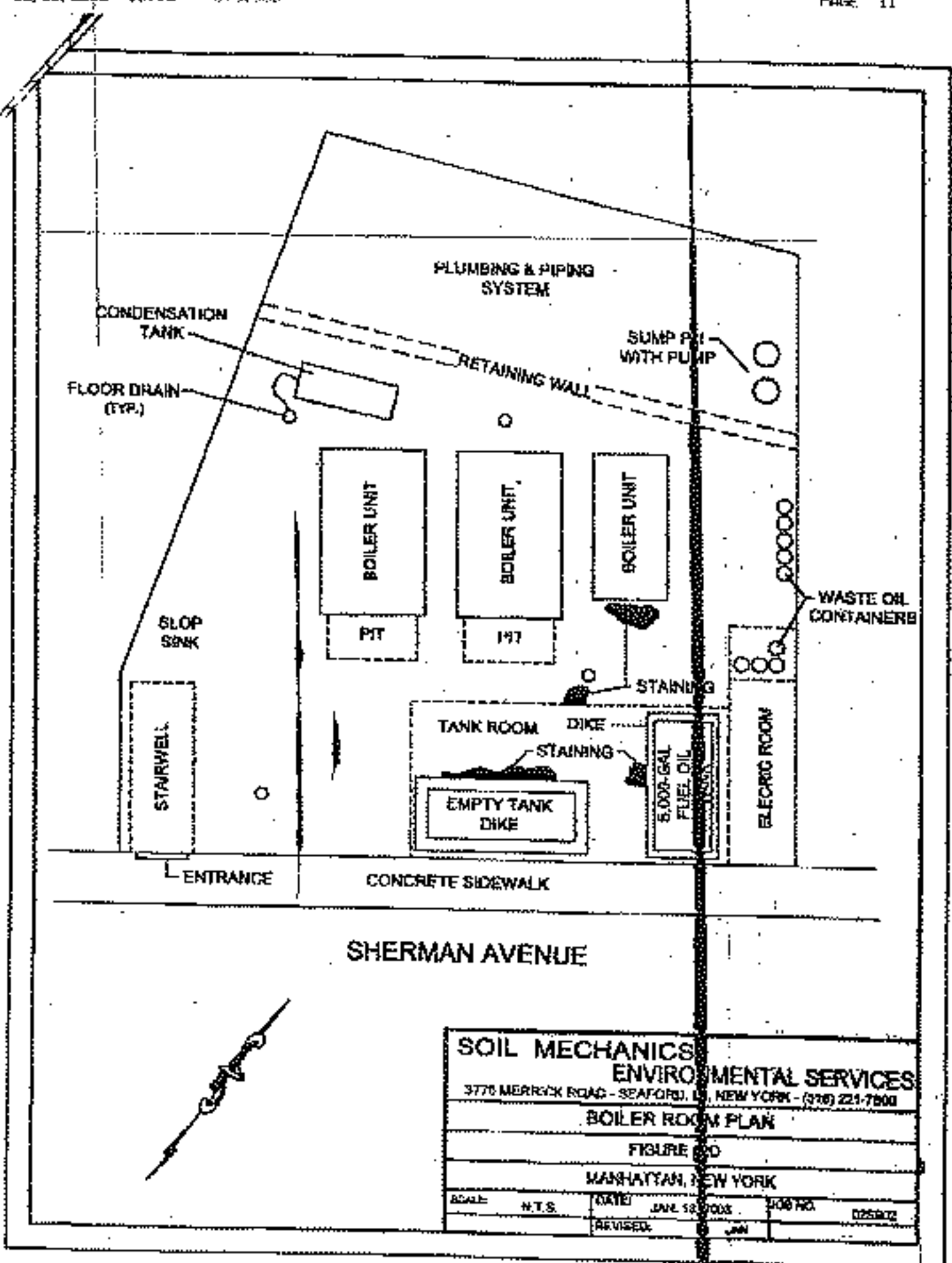

SOIL MECHANICS			
ENVIRONMENTAL SERVICES			
3775 MERRICK ROAD - SEAFORD, N.J. NEW YORK - (310) 221-7800			
BOILER ROOM PLAN			
FIGURE 50			
MANHATTAN, NEW YORK			
SCALE:	N.T.S.	DATE:	JAN. 18, 2003
		REVISED:	JAN
		DRAWN BY:	025902

BROADWAY

NYC HUMAN RESOURCES
ADMINISTRATION OFFICES

RAMP ONE

VEHICLE PARKING

FLOOR DRAIN
(TYP.)

AUTO
BATTERY
STORAGE

SHERMAN AVENUE



SOIL MECHANICS			
ENVIRONMENTAL SERVICES			
3770 MERRICK ROAD - SEAFORD, L.I. NEW YORK - (516) 221-7500			
SECOND FLOOR PLAN			
FIGURE #2C			
MANHATTAN, NEW YORK			
SCALE	1/4" = 1'-0"	DATE	JAN 13, 2003
		SOIL MECH	020902
		REVISED	JNE

BROADWAY

CONCRETE SIDEWALK

NYC HUMAN RESOURCES
ADMINISTRATION OFFICES

RESTROOMS

RAMP DN.

BLOWER
RM.

RAMP UP

FLOOR DRAIN
(17')

GREASE
GUN

VEHICLE PARKING

OFF.

ENTRANCE

EXIT
STAIR

TRANSFORMER VAULT

VENT PIPE
FILLPORT

SHERMAN AVENUE



SOIL MECHANICS			
ENVIRONMENTAL SERVICES			
3770 MERRICK ROAD - SEAFORD, DE, NEW YORK - (016) 221-7500			
FIRST FLOOR PLAN			
FIGURE # 3			
MANHATTAN, NEW YORK			
SCALE:	N.T.S.	DATE:	JAN. 13, 2003
		REVISOR:	JAP
		JOB NO.	020902

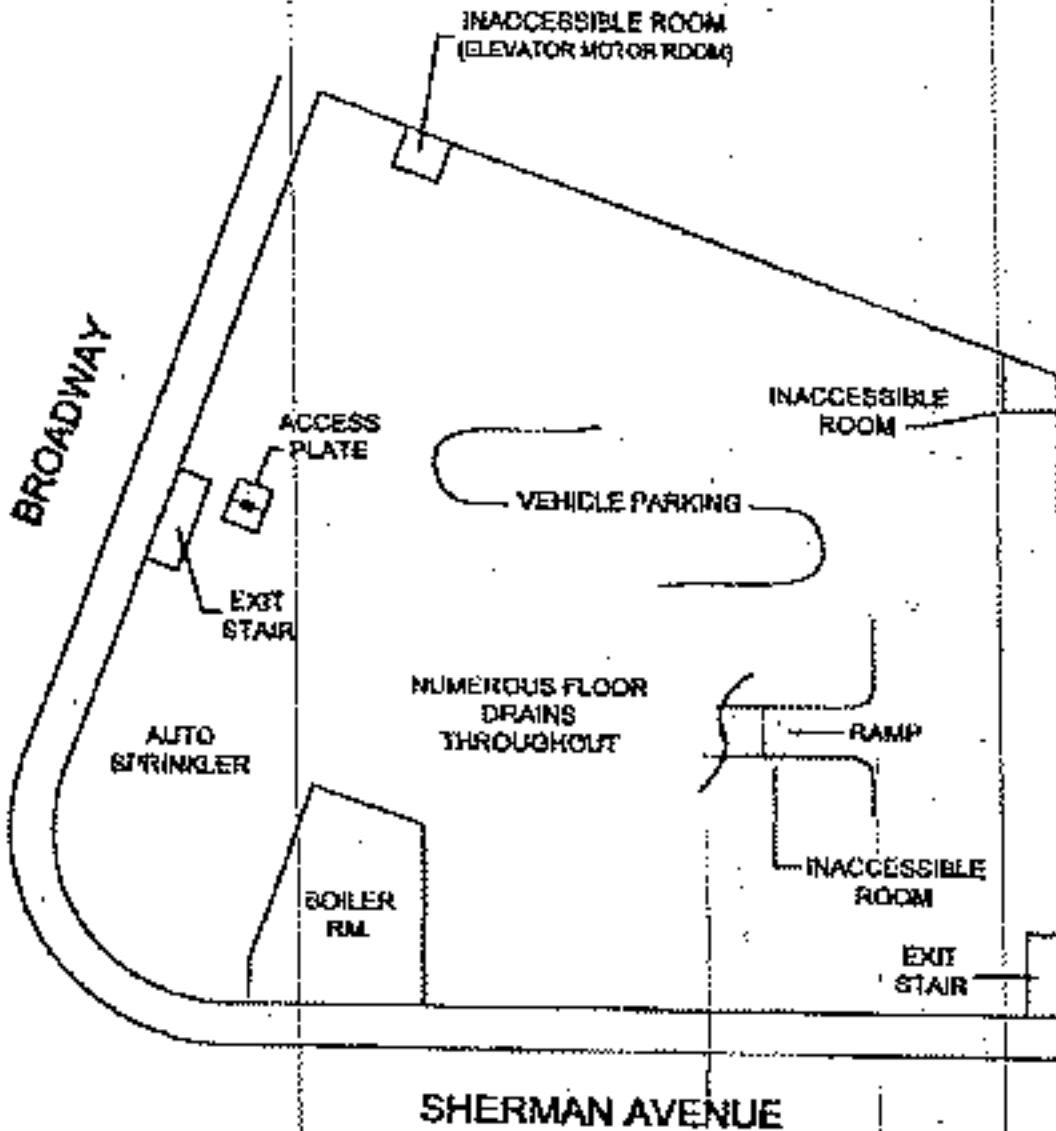

SOIL MECHANICS		
ENVIRONMENTAL SERVICES		
3770 MERRICK ROAD - SEAFORD, L.I., NEW YORK - (516) 221-7500		
BASEMENT LEVEL PLAN		
FIGURE #2A		
MANHATTAN, NEW YORK		
SCALE: N.T.S.	DATE: JAN. 13, 2003	JOB NO. 025602
REVISED:	Jan	

3.2 Visual Inspection (Interior)

A visual inspection of the interior portions of the subject building revealed it to be divided into two (2) commercial units: New York City Human Resources Administration (NYCHRA) and a parking garage. The NYCHRA occupies the first and second floors of the northern portion of the subject building. The parking garage occupies the full basement and the first and second floors of the southern portion of the subject building. The boiler room is also located in the basement, however, is only accessible from a first floor entrance door located along Sherman Avenue. The following specific items were identified:

New York City Human Resources Administration (6650 Broadway)

- The first and second floors of this unit consisted primarily of open office space, public waiting rooms, private offices, and classrooms. Several restroom facilities and storage rooms are located on the first and second floors. One of these storage rooms was observed to house a sump sink and cleaning materials for custodial services. No staining was visually identified on or around this sink. Further, a "blower" room was also located on the first floor. This room contained hot air blowers and ventilation systems, automatic sprinkler pipes, two (2) compressed gas cylinders, and a small circular concrete patch. This unit is serviced by an elevator located at the northwestern portion of the building.

Parking Garage (2 Sherman Avenue)

- The parking garage occupies the full basement (minus the boiler room) and the first and second floors of the southern portion of the subject building.

- The basement level consisted primarily of open parking space. Exit stairs are situated at the eastern and western sides of the garage. An inaccessible access plate was visually identified near the western exit stair. Numerous floor drains were observed throughout the concrete floor area. Also, three (3) inaccessible rooms were observed: one beneath the ramp to the first floor, one at the northwest corner and one at the northeast corner. Information obtained during this assessment indicates that

the room at the northwest corner of the basement is the elevator motor room. The contents of the remaining two rooms are unknown. Several small areas of oil and anti-freeze staining and pooling were observed at various locations. This condition is likely the result of incidental leakage and spillage from parked automobiles.

- The first floor of the parking garage consisted of a small office, restrooms, and an open parking area. At least fourteen (14) floor drains were observed in the concrete floor area. A grease gun was also observed attached to the ceiling within what appears to be a former service stall.

- The second floor of the parking garage consisted primarily of an open parking area. At least thirteen (13) floor drains were observed within the concrete floor area. A small room at the southeast corner was used for miscellaneous storage. Several automobile batteries were visually identified in this room.

Boiler Room

- The boiler room is located within an enclosed room in the basement accessible from a door along Sherman Avenue. Three (3) boiler units, a condensation tank, a slop sink, and four (4) floor drains were observed in the main boiler room. Oil-like staining was observed near a floor drain located in front of the boiler units. An absorbent material (i.e., Speedi-dry) had been applied to the stained area. Pits in front of two (2) of the boiler units were filled with sediment. As such, the presence of additional floor drains in these areas can not be discounted.

- A tank room with two (2) concrete containment dikes was located at the southern portion of the boiler room. One of these dikes was empty, however, evidence (i.e., concrete rubble, piping, oil-like staining) of a former heating oil tank was observed. A 5,000-gallon #4 fuel oil tank was located within the second containment dike. This tank was encased within a concrete vault. Oil-like staining was visually identified on the concrete vault and floor within this room.

- An electric room was located at the southeast corner of the boiler room. This room contained electric fuse boxes and switch boards.

- A small room, located next to the electrical room, was observed to contain four (4) small containers of waste oil. Several additional waste oil containers were located along the eastern wall of the boiler room.

A concrete retaining wall separated the northern and southern sections of the boiler room. Plumbing and piping systems and a sump pit with associated pump were observed on the northern side of this wall. The sump pit was partially filled with water at the time of our inspection.

3.3 Visual Inspection (Exterior)

A visual inspection of exterior portions of the subject property revealed the following specific items:

- The north and eastern borders of the subject property abut adjacent multi-story apartment buildings.

- The western and southern portions of the subject building border a concrete sidewalk. A sub-grade electrical transformer vault and a fill port and vent pipe were visually identified within the concrete sidewalk outside the southern portion of the subject building. The fill port and vent pipe are likely associated with the 5,000-gallon #4 fuel oil tank within the boiler room.

4.0 VISUAL DISTURBANCES

During this inspection, the subject property revealed no visible evidence that could be attributed to major spills or discharges of hazardous materials or hazardous wastes.

All existing vegetation, on or about the subject property, appeared in good condition and showed no signs of unusual stress being placed upon it relative to the environmental conditions at the subject property.

5.0 SITE OPERATIONS AND UTILITIES

5.1 Electrical Transformer(s)

There were no pole and/or pad-mounted electrical transformers visually identified on or contiguous to the subject property. A sub-grade transformer vault was, however, visually identified within the concrete sidewalk outside the southern portion of the subject building.

5.2 Aboveground Storage Tank(s)

One (1) 5,000-gallon aboveground #4 fuel oil tank was visually identified within the boiler room. This tank was situated within a concrete containment dike and was encased in concrete. According to the NYSDEC Petroleum Bulk Storage (PBS) Database, this tank was installed at the site on 10/1/98. The tank is situated within a concrete dike on saddles, stilts, rack, or cradle. The tank was certified on 9/25/01 which expires on 12/30/08.

5.3 Underground Storage Tank(s)

During the time of our inspection, no evidence (i.e., fill ports, vent pipes) of any underground storage tanks (USTs) was visually identified at the subject property. Further, a response to our Record Search Request submitted to the NYS Fire Marshal indicated that there is no record of underground storage (gasoline) tanks at the subject property (4660 Broadway and 2 Sherman Avenue, Manhattan, NY).

5.4 Suspect/Former/Removed Underground Storage Tank(s)

A review of historical Sanborn maps revealed that two (2) gasoline tanks were located near the entrance to the garage in 1904, 1988, 1986, 1985, 1980, 1979, and 1977. Information obtained from the Borough of Manhattan Building Department indicated that two (2) gasoline tanks were installed at the subject property: one in 1934 and one in 1941. No information was obtained documenting the removal of any gasoline tanks. Documentation obtained from Belmont Operating Corp., however,

revealed that three (3) 550-gallon underground gasoline tanks were decommissioned by Gaservice Maintenance Corp. in January of 1988. According to the affidavit, all gasoline was removed and the tank filled with concrete along with all lines except vents. This affidavit and accompanying correspondence were submitted to the NYC Fire Marshal, however, no response documentation was available (see copies within Appendix).

Documentation obtained from the NYSDEC Petroleum Bulk Storage (PBS) Database, the New York City Fire marshal and the Manhattan Building Department revealed that one (1) 5,000-gallon and one (1) 2,500-gallon vaulted underground fuel oil tanks were closed/removed on 9/1/88. No other information was available. A visual inspection of the boiler room revealed evidence of former heating oil tank(s). The presence of an empty concrete dike, concrete rubble, piping systems, and oil-like staining all indicate that fuel oil tank(s) were formerly located in this area.

6.5 Utilities

The subject building currently utilizes fuel oil as an energy source for its heating units. Electricity is supplied to the subject property by Consolidated Edison (ConEd). The subject property is supplied potable water by the New York City Water Authority. The subject building is, reportedly, connected to the New York City Municipal Sewer System for the disposal of on-site sanitary wastes.

6.6 Hazardous Materials/Wastes Storage and Disposal

There are no current operations at the subject property involving the use and/or disposal of hazardous chemicals or hazardous waste. Various petroleum products were, however, stored within the subject building. These items included numerous small containers of waste oil identified within the boiler room.

6.7 Water Supply/Monitoring Well(s)

There was no visible evidence to indicate the presence of any groundwater monitoring and/or water supply wells throughout the subject property.

6.8 Interior Drainage Structure(s)

Numerous floor drains were visually identified at interior portions of the subject building. Four (4) were visually identified within the boiler room, at least thirteen within the second floor of the parking garage, at least fourteen (14) within the first floor of the parking garage, and numerous floor drains within the parking garage basement. No staining was observed in the vicinity of the floor drains within the parking garage. Oil-like staining was, however, observed near a floor drain located in front of the boiler units. The discharge point(s) of these drains is unknown. Please be advised that, due to numerous parked cars in the parking garage and sediments observed within pits in front of two (2) boiler units, these areas were not accessible for visual inspection. As such, additional floor drains may exist.

6.9 Exterior Drainage Structure(s)

There were no subsurface drainage structures (drywells, floor drains, trench drains, etc.) visually identified at exterior portions of the subject property.

6.10 SURROUNDING PROPERTY USE

Adjacent land use surrounding the subject property consisted of the following (see Figure #B - Surrounding Land Use Map):

North of the site: Multi-story apartment buildings and Dongan Place.

South of the site: Fort Tryon Park, Broadway, and retail, commercial, and residential properties.

East of the site: Multi-story apartment buildings with retail on the first floor and Henry's Cleaners.

West of the site: Fort Tryon Park.

A review of surrounding property uses revealed one (1) business, i.e., Henry's Cleaners, situated in close proximity to the subject property, which is known to us as being associated with the type of operation that historically represents a potential for adverse impact to the environment.

7.0 AGENCY CONTACT

A review of various documentation, from appropriate federal, state and local agencies, was conducted for the purpose of identifying any history of hazardous waste activity known to have occurred at the subject property or within a one mile radius. The standard environmental sources reviewed and approximate minimum search distances are pursuant to ASTM standards.

7.1 Federal Agencies

The National Priority List (NPL) is a list of properties with the highest priority for cleanup pursuant to the USEPA's Hazard Ranking System. The subject property was not listed as an NPL Site. There were no NPL Sites listed within a one mile radius of the subject property.

The Comprehensive Environmental Response, Compensation, and Liability Information System (CERCLIS) is a list of sites compiled by the USEPA that they have investigated or are currently investigating for potential hazardous substance contamination and possible inclusion on the NPL. The subject property did not appear on the CERCLIS listing report. There were no CERCLIS Sites identified within a one-half mile radius of the subject property.

CERCLIS-NFRAP Sites are CERCLIS Sites designated "No Further Remedial Action Planned" (NFRAP) and have been removed from CERCLIS. NFRAP Sites may be sites where, following an initial investigation, no contamination was found, contamination was removed quickly without the need for the site to be placed on the NPL, or the contamination was not serious enough to require Federal Superfund action or NPL consideration. The subject property was not listed as a CERCLIS-NFRAP Site.

The USEPA Emergency Response Notification System (ERNS) is a computer database containing information on release notifications of oil and hazardous substances that have occurred throughout the United States and have been reported to the National Response Center (NRC) and/or one of the 10 EPA Regions. The subject property did not appear within the ERNS database.

The USEPA Resource Conservation and Recovery Information System (RCRIS) includes selective information on sites which generate, transport, store, treat and/or dispose of hazardous waste as defined by the Resource Conservation and Recovery Act (RCRA). The subject property was not listed as a RCRA-Treatment, Storage, and/or Disposal (RCRA-TSD) Site. There were no RCRA-TSD Sites identified within a one mile radius.

A review of the Resource Conservation and Recovery Act (RCRA) Database did not reveal any Large and/or Small Quantity Generator Sites adjacent to the subject property. The subject property was not identified as a RCRA Large and/or Small Quantity Generator Site.

The Corrective Action Report (CORRACTS) is a list of handlers with RCRA Corrective Action Activity. This report shows which nationally defined corrective action core events have occurred for every handler that has had corrective action activity. The subject property did not appear as a CORRACTS Site. There were no CORRACTS Sites identified within a one mile radius of the subject property.

7.2: State Agencies

The State Hazardous Waste Sites (SHWS) records are the States' equivalent to CERCLIS. These sites may or may not already be listed on the Federal CERCLIS list. Priority sites planned for cleanup using State funds (State equivalent of Superfund) are identified along with sites where cleanup will be paid for by potential responsible parties. The data comes from the Department of Environmental Conservation's Inactive Hazardous Waste Disposal Sites in New York State. There were no NYSDEC Inactive Hazardous Waste Disposal Sites listed at the subject property. There were no NYSDEC Inactive Hazardous Waste Disposal Site identified within a one mile radius of the subject property.

Solid Waste Facility/Landfill Site type records typically contain an inventory of solid waste disposal facilities or landfills in a particular state. Depending on the State, these may be active or inactive facilities or open dumps that fail to meet RCRA Subtitle D Section 4004 criteria for solid waste landfills or disposal sites. The subject property was not listed as a NYSDEC Solid Waste Facility/Landfill Site. There were no BWF/LF Sites identified within a one-half mile radius of the subject property.

The Leaking Storage Tank (LTANK) Incident Report records contain an inventory of reported leaking storage tank incidents reported from April 1, 1985 through the most recent update. They can be either leaking underground storage tanks or leaking aboveground storage tanks. The causes of the incidents are tank test failures, tank failures or tank overfills. The subject property was not listed within the NYSDEC LTANK Database. A total of forty-one (41) LTANK Sites, however, have been identified within a one-half mile radius of the subject property, twenty-seven (27) of which have been documented as "closed" or "inactive" meaning that the spill has been cleaned up, all paper work completed and no further action is required by the NYSDEC. The remaining fourteen (14) sites, however, have been documented as

"active" meaning the spill investigations are ongoing. Please refer to Appendix for complete listing of NYSDEC LTANK Sites.

--- The Spills (SPILLS) Information Database includes spills active as of April 1, 1986, as well as spills occurring since that date. There were no NYSDEC Spill Sites identified at the subject property. A total of ninety-five (95) SPILL Sites were, however, identified within a one-half mile radius of the subject property. Fifty-five (55) of these Spill Sites have been documented as "closed" or "inactive" meaning that the spill has been cleaned up, all paper work completed and no further action is required by the NYSDEC. The remaining forty (40) sites, however, have been documented as "open" or "active" meaning the spill investigations are ongoing. Please refer to Appendix for complete listing of NYSDEC SPILL Sites.

The Underground Storage Tank (UST) Database contains registered UST's. UST's are regulated under Subtitle I of the Resource Conservation and Recovery Act (RCRA). The data come from the Department of Conservation's Petroleum Bulk Storage (PBS) Database. The PBS Database lists facilities that have petroleum storage capacities in excess of 1,100 gallons and less than 400,000 gallons. The following PBS listing was identified at the subject property:

1) **Bermont Operating Corp.** -- located at 2 Sherman Avenue (PBS # 2-077666). According to the PBS report, one (1) 5,000-gallon and one (1) 2,500-gallon vaulted underground fuel oil tanks were closed/removed on 5/1/88. Notably, no NYSDEC LTANK and/or Spill Sites were documented at the subject property.

The following Underground Storage Tank (UST) Sites were identified adjacent to the subject property:

1) **12 Dongan Place** -- located just to the north of the subject property. According to the PBS report, one (1) 3,500-gallon underground fuel oil tank is located at this facility. This site was not listed as a NYSDEC LTANK and/or Spill Site.

02/17/2003 10:40

2) 19 Dongan Place – located just to the northeast of the subject property. According to the PBS report, one (1) 5,000-gallon vaulted underground fuel oil tank is located at this facility. No NYSDEC LTANK and/or Spill Sites were identified at this site.

NYSDEC AST List - Registered Aboveground Storage Tank (AST) List – this database contains listings of registered AST's. The data is provided by the NYSDEC Petroleum Bulk Storage (PBS) Database. The following NYSDEC Registered Aboveground Storage Tank (AST) was identified at the subject property:

1) **Bermann Operating Corp.** – located at 2 Sherman Avenue. According to the PBS report, one (1) 5,000-gallon aboveground fuel oil tank was installed at the site on 10/1/98. The tank is situated within a concrete dike on saddles, stilts, rack, or cradle. The tank was certified on 9/28/01 which expires on 12/30/06. Notably, no NYSDEC LTANK and/or Spill Sites were documented at the subject property.

The following NYSDEC Registered AST Sites were identified as adjoining the subject property:

1) **9-21 Sherman Avenue** – located just to the east-southeast of the subject property. According to the PBS report, one (1) 5,000-gallon fuel oil tank with asphalt coating is located at this facility. No NYSDEC LTANK and/or Spill Sites are documented at this site.

2) **Broadway & Ellwood Realty LLC** – located just to the south-southwest of the subject property at 646-48 Broadway. According to the PBS report, one (1) 5,000-gallon fuel oil tank with an epoxy liner and jacket is located at this facility. No NYSDEC LTANK and/or Spill Sites are documented at this site.

3) **29 Sherman Avenue** – located just to the east of the subject property. According to the PBS report, one (1) 5,000-gallon fuel oil tank with asphalt coating and situated within a concrete dike is located at this facility. No NYSDEC LTANK and/or Spill Sites are documented at this site.

4) 4672 Broadway - located just to the north-northwest of the subject property. According to the PBS report, one (1) 5,000-gallon fuel oil tank is located at this facility. No NYSEDEC TANK and/or Spill Sites are documented at this site.

7.8 Local Agencies

Record search request forms were submitted to the New York City Fire Department, Bureau of Fire Prevention in order to review any information they may have with respect to heating tanks and/or underground storage (gasoline) tanks at the subject property. A response from the NYC Fire Marshal indicated that they have no records of underground storage (gasoline) tanks at the subject property (4650 Broadway and 2 Sherman Avenue, Manhattan, NY).

Information pertaining to heating oil tanks revealed that one (1) 5,000-gallon and one (1) 2,500-gallon #4 fuel oil tanks are registered at 4650 Broadway. The permit, however, expired on 5/31/02 (see responses within Appendix).

Documentation from the Borough of Manhattan Building Department was obtained from the New York City web site (www.nyc.gov) in order to identify violations and/or information of environmental concern. Several building violations were listed, however, are related to structural issues, therefore, they are not included in this assessment. The following environmentally pertinent information was available (see copies within Appendix):

- A building permit (NB 149-26) was issued for the subject property on 7/5/26.
- A plumbing permit (P 1061-26) was also issued in 1926.
- An oil burner application (FO 960-87) was filed on 9/31/87.
- Two (2) gas tank permits (GT 126-84 & GT 283-41) were issued, one in 1934 and one in 1941.
- A violation filed on 8/11/94, indicating that a mercury gas test was performed on existing gas distribution piping system to obtain Cond turn on for existing boiler pilot. An inspection was conducted and no further action was required.

- An alteration, filed on 4/27/99, to replace one (1) new 5,000-gallon fuel oil tank wrapped in 4' concrete block and remove existing 5,000-gallon and 2,500-gallon fuel oil tanks.

8.0 HYDROGEOLOGIC INFORMATION

Information obtained from the 7.5 minute series, Central Park, NY Quadrangle, published by the US Department of the Interior, Geological Survey topographic map revealed the subject property is located approximately forty to fifty (40-50) feet above sea level (see Topographic Map - Figure #4).

Information concerning depth to ground water and detailed local groundwater flow direction is not readily available. However, based upon local topography and the property's proximity to the Harlem River, it is our opinion that the local ground water flow component in this area is trending to the east-northeast.

9.0 RADON POTENTIAL

According to the State of New York Department of Health's publication, Indoor Radon In New York State: Distribution, Sources, and Controls,

"Westchester County south of the Hudson Highlands, and Manhattan and Staten Islands are part of the southernmost extension of the New England Upland called the Manhattan Prong. Igneous and metamorphosed sedimentary rocks dominate the region. On Staten Island and in the Triassic Lowland Province in Rockland County is a prominent igneous intrusive rock, the Palisades diabase. The remainder of the Triassic Lowland is underlain by red sedimentary rocks of shale, sandstone, and conglomerate derived from the bordering highlands and deposited by fast moving streams. On the basis solely of existing indoor radon screening results, we surmise that the area southeast of the Hudson Highlands possesses little indoor radon potential."

10.0 ASBESTOS INSPECTION

An inspection of the subject facility was conducted by Testing Mechanics Corp. for the presence of friable asbestos-containing materials (ACM). The results of this investigation revealed the presence of friable ACM at various locations within the subject building. Please refer to Report of Phase I Asbestos Inspection within the Appendix for a full description of type and locations of friable ACM.

11.0 SUMMARY OF FINDINGS

- During the time of this assessment, the subject property consisted of a two-story commercial building (constructed in 1928) occupied by the New York City Human Resources Administration (NYCHRA) for office, public service, and parking. Information obtained during this assessment revealed that the NYC Department of Welfare and a garage occupied the site since the 1980s. The subject building was, reportedly, used for automobile sales and service purposes from the time of construction until at least the 1950s. Prior to construction of the existing building, the subject property, reportedly, consisted of undeveloped and/or vacant land.

- A visual inspection of the boiler room revealed three (3) boiler units, numerous containers of waste oil, areas of oil-like staining on the concrete floor, a 5,000-gallon fuel oil tank encased in concrete and situated within a concrete dike, an empty concrete containment dike (location of former fuel oil tanks), four (4) floor drains, and a sump pit and pump. One (1) floor drain located near the boiler units appeared to be subject to discharge of an oil-like substance.

- A visual inspection of the parking garage facility revealed the following: numerous floor drains throughout the concrete floors; an access plate, three (3) inaccessible rooms (one reportedly an elevator motor room), and small areas of anti-freeze and oil stains on the concrete floors within the basement; an office, restrooms, at least fourteen (14) floor drains, and a grease gun on the first floor; and at least thirteen (13) floor drains and a storage room with automobile batteries on the second floor.

- A visual inspection of the NYC Human Resources Administration office revealed the following: a "blower" room on the first floor with a concrete patch and two (2) compressed gas cylinders. This unit consisted primarily of open office space, public waiting rooms, private offices, and classrooms.

- A visual inspection of the exterior portions of the subject property revealed a fill port and vent pipe associated with the 5,000-gallon fuel oil tank located within the boiler room.

- A review of surrounding property use revealed one (1) business, i.e., Henry's Cleaners, situated in close proximity to the subject property, which is known to us as being associated with the type of operation that historically represents a potential for adverse impact to the environment.

- A review of historical Sanborn maps revealed two (2) gasoline tanks depicted near the entrance of the garage in 1904, 1988, 1986, 1985, 1990, 1979, and 1977.

- Documentation obtained at the Borough of Manhattan Building Department revealed permits for two (2) gasoline tanks, one installed in 1934 and the other in 1941. Further, this agency documents that one (1) 5,000-gallon and one (1) 2,500-gallon fuel tanks were removed from the site (filed in 1939) and replaced with one (1) 5,000-gallon fuel oil tank.

- Information obtained from Bermont Operating Corp. indicated that three (3) 550-gallon underground gasoline tanks were abandoned (filled with concrete) at the site in 1989. There was no regulatory documentation, however, to indicate this.

- Information obtained from the NYC Fire Marshal indicated that one (1) 5,000-gallon and one (1) 2,500-gallon fuel oil tanks were registered at the subject property.

- A review of the NYSDEC Underground Storage Tank (UST) Database revealed that one (1) 5,000-gallon and one (1) 2,500-gallon vaulted underground fuel oil tanks were closed/removed from the subject property on 9/1/98.

- A review of the NYSDEC Aboveground Storage Tank (AST) Database revealed that one (1) 5,000-gallon aboveground fuel oil tank was installed at the site on 10/1/98. The tank is situated within a concrete dike on saddles, stilts, rack, or cradle. The tank was certified on 0/28/01 which expires on 12/30/06.

- A review of the NYSDEC LTANK and Spill Sites Databases revealed fifty-four (54) "active" status spills within a one-half mile radius of the subject property.

- A review of the NYSDEC Petroleum Bulk Storage (PBS) Registration Database revealed two (2) UST Sites (12 & 19 Dongan Place) and three (3) AST Sites (9-21 Sherman Avenue, Broadway & Ellwood Realty LLC, 20 Sherman Avenue, and 4672 Broadway) listed as adjacent to the subject property. No NYSDEC LTANK and/or Spill Sites were listed at any of these facilities.

12.0 DISCUSSIONS, CONCLUSIONS AND RECOMMENDATIONS

In our opinion, based upon the scope of this investigation conducted at the site, which included a thorough visual investigation of the subject property, a survey of adjacent land use, examination of publicly available records, review of historical Sanborn maps, title search records and an evaluation of these factors, the following specific items are cited:

1) With respect to historical uses of the subject property (i.e., automobile sales and service/garage) and suspect/former underground storage tanks, it is our opinion that an appropriate Phase II investigation is warranted. This investigation should include, at a minimum, a geophysical survey to investigate the presence/absence of underground storage tanks depicted in historical Sanborn maps, an assessment of on-site soil quality in the vicinity of the abandoned 550-gallon underground gasoline tanks, and a tracer dye analysis of interior floor drains to confirm their final discharge point(s). Pending completion of this assessment, additional investigations and/or remediation may be warranted. We further recommend all on-site underground storage tanks be properly registered and decommissioned as per § NYCRR Parts 612-614 and 40 CFR Part 280, if necessary.

3) Storage of small containers of waste oil was observed within the boiler room and automobile batteries were stored within a second story room in the parking garage. We recommend that these items be stored in an appropriate manner with secondary containment capabilities in compliance with the appropriate regulatory guidelines. Further, oil-like and anti-freeze-like staining were observed at various locations in the boiler room and parking garage. This appears to be a result of "sloppy housekeeping" procedures and/or incidental discharges from parked automobiles. We recommend that these areas be cleaned and the generated waste properly disposed of. We further recommend increased diligence in housekeeping procedures with respect to incidental spill prevention and clean up.

3) We recommend that the compressed gas cylinders, identified in a "blower" room in the NYCHRA offices, be stored in a designated secure location in accordance with appropriate regulatory guidelines.

4) With respect to surrounding land use of potential environmental concern, i.e., Henry's Cleaners, this site appears to be positioned at a hydrodynamically down gradient position in relation to the subject property. Further, no NYSDEC LTANK and/or Spill Sites have been documented at this facility. Based on this information, it is our opinion that this site does not represent a significant threat to the groundwater quality beneath the project site.

5) A total of fifty-four (54) "active" status NYSDEC LTANK and Spill Sites have been identified within a one-half mile radius of the subject property. Of these, fifty-three (53) appear to be situated hydrodynamically down and/or cross gradient from the subject property. Therefore, based on this information and their relative distances from the subject property, it is our opinion that these sites do not pose a significant threat to the environmental quality at the subject property.

The remaining "active" status spill appears to be situated hydrodynamically up gradient from the subject property. According to the spill report, however, the groundwater was not affected. Further, this spill is under the jurisdiction of the NYSDEC. Based on this information and on its relative distance from the subject property, it is our opinion that no action is warranted at the present time.

6) With respect to the five (5) NYSDEC Petroleum Bulk Storage (PBS) sites identified adjacent to the subject property, no NYSDEC L/TANK and/or Spill Sites have been documented at these facilities. Based on this information, it is our opinion that no action is required regarding this matter at the present time.

Edward W. Correll
Environmental Scientist

Robert J. Cardinale, M.S., C.P.G., P.G.
Director of Environmental Services

Carl Vernick, P.E.
President

Disclaimer

The findings, conclusions, and recommendations presented in this report are based on information obtained within the scope of this investigation. The conclusions and recommendations represent our best judgment using the information presently available.



Corporate Headquarters
550 West Old Country Road
Suite 308
Hicksville, New York 11801
Tel: (516) 932-2018
Fax: (516) 932-2089

COPY

**Asbestos Survey Report
of
4650 Broadway
New York, New York
Entire Building**

Prepared for:

**Acadia Realty Trust
1311 Mamaroneck Road
Suite 260
White Plains, New York 10605**

Prepared by:

**CNS Management Corp.
550 W. Old Country Road
Suite 308
Hicksville, New York 11801
CNS Job #: A25747**

January 24, 2005

Table of Contents

1. Introduction	3
2. Materials & Methods.....	4
3. Results.....	5
4. Site Description – Specific.....	6
5. Recommendations.....	7
6. Signatures of Environmental Professionals.....	8

Appendices:

- A. Sketch of Survey Area
- B. Chain of Custody
- C. Laboratory Analysis Report
- D. Asbestos Survey Table Provided by Anthony Gennaro, PE

I. Introduction

At the Request of Acadia Realty Trust, CNS Management, Inc. ("CNS") conducted an asbestos survey at 4650 Broadway in New York City, New York. The purpose of the survey was to identify asbestos-containing materials ("ACM") throughout the building that might be impacted in future renovation work. The work was conducted in accordance with New York City Department of Environmental Protection regulations and the United States Environmental Protection Agency guidelines.

Tenants within the building consist of Ideal Parking Corp. (107,315 square feet) and the New York City Department of Human Resources Administration "Dyckman Job Center" (88,252 square feet). Common building materials were identified within the built out spaces consisting of cove base molding, wall board partitions and acoustical ceiling tile systems. At the time of the survey a copy of analytical results from a survey completed by Anthony Gennaro, PE on February 19, 2004 was given to CNS, therefore the materials identified within the table was not sampled by CNS.

The building was constructed in 1928, which indicates that ACM may be present. The United States Environmental Protection Agency (EPA) started to impose bans on asbestos products from 1973 to 1978. The first ban of asbestos was in 1973 for the use of asbestos in spray-on fire proofing and thermal insulations. In 1979 the EPA announced its intention to issue a rule that bans all uses of asbestos. In 1989 the EPA institutes a "phase-down" ban of all asbestos containing materials, which banned the importing and use of asbestos materials into the United States, and allowed contractors to utilize any asbestos materials in stock without ordering or acquiring any new materials. The ban now states after a ruling in 1991 from the 5th Circuit Court that asbestos containing materials can be used in materials that were in existence prior to the 1989 ban, as long as they are in a non-friable form.

Certain friable materials, such as ceiling tiles are very likely to have been changed out several times since the construction of the building. Therefore, the materials present today are unlikely to contain asbestos. Roofing, floor tile and its mastic, on the other hand, are less likely to have been removed. Instead, these materials are commonly covered over with carpet or with another layer of tile. So identifying and sampling floor covering was a primary, but not exclusive, focus of this investigation. The survey also attempted to identify all friable forms of ACM, which is usually associated with heating systems and with fireproofing, such as spray-applied fireproofing.

2. Methods and Materials

Samples of suspect materials were collected in accordance with the United States Environmental Protection Agency's "Guide for Controlling Asbestos Materials in Buildings" (Purple Book 560/6-85-024, June 1985) and EPA Asbestos in Buildings "Simplified Sampling Scheme for Surfacing Materials" (Pink Book 1985 560/5-85-030A). A detailed description of the sampling methodology employed follows.

Suspect materials were noted, along with their description and quantity. Inspections were made above ceiling tiles in key areas to check for piping with thermal insulation. The suspect materials, found in each room or area, were then grouped by homogeneous materials. They were deemed homogeneous if color, date of application, location and texture were judged to be identical. A sufficient number of samples were then collected from each homogeneous material to make a definitive determination of its asbestos content.

The number of samples collected from each homogeneous area is based on the type of material and size of the sampled area. At least three bulk samples are collected from each homogeneous surfacing material, or thermal system insulation. The number of samples of non-friable miscellaneous materials is left up to the discretion of the investigator, as outlined in AHERA (40 CFR Part 763, Subpart E). In some cases, samples of a suspect material were not taken because no hidden areas could be found, or where the quantity of suspect material was less than 160 square feet.

Bulk samples were then transported to ATC Associates (NVLAP License #101187 and ELAP License #10879), which is located at 104 East 25th Street in New York City, New York, under chain of custody. Samples were analyzed by phase light microscopy ("PLM") via Method 40 CFR 763, Subpart F, Appendix A and EPA Method 600/M-4-82-020, and ELAP Analysis Protocols 198.1/198.4. Since PLM analysis of non-friable organically bound ("NOB") materials, is not consistently reliable for a negative determination of the presence of asbestos, all NOB samples that were negative under PLM analysis were then subjected to transmission electron microscopy ("TEM"). TEM analysis was conducted via EPA Method 600/R-93/116.

3. Results

The survey was conducted on January 21, 2005, at the time of the survey a copy of analytical results from a survey completed by Anthony Genaro, PE on February 19, 2004 was given to CNS. Suspect materials are listed in the table below, along with quantity and analysis results. Materials that were sampled by others are also listed in the table. A sketch of the survey area that indicates the names and locations of the areas described in the table is also attached.

Survey Results Summary Table

Material	Location	Quantity (ft ²)	No. of Samples/ Content % Chrysotile
Window Glazing/Caulk	1 st Floor	-	3/ND ⁽¹⁾
Wall Plaster	2 nd Floor - Office Area	-	3/ND
Black Weatherproofing (Black)	2 nd Floor Parking Garage	-	2/ND
Cooling Tower Fill	Roof	192	3/12
Duct and Walk Tar		1,500	3/33
Asphalt Roof Membrane/Flashing		65,189	9/12
Suspect Materials sampled by Anthony Genaro, PE:			
2' x 4' Ceiling tile	1 st and 2 nd floors - Office Areas	88,252	ND
Pipe Insulation	1 st Floor	-	Positive ⁽²⁾
White 12" x 12" VFT ⁽³⁾	1 st Floor	44,126	ND
Sheetrock	1 st Floor	-	ND
Brown 9" x 9" VFT	1 st and 2 nd floors - Office Areas	88,252	Positive
Spray-on Fireproofing	1 st Floor MHR	4,264	Positive

Notes:

- (1) ND= None Detected.
- (2) VFT=Vinyl Floor Tile.
- (3) Number of Samples and Asbestos Content not represented within table provided by client.

4. Site Description - Specific

4650 Broadway is a two-story commercial office building with a basement. The building is constructed primarily with a cement foundation, beams and columns. The façade consists of brick and stone with steel casement windows with non-asbestos containing glazing and caulking. The roof consists of asbestos containing asphalt sheeting (3" thick) and asbestos containing tar which is trawled onto duct work, bulkheads and parapet walls. There is two Air Handling Units with associated ductwork that has asbestos containing tar trawled onto its surfaces. Enclosed within a two-foot brick wall, within the center of the roof area, there are three Marley cooling towers, with asbestos containing fill and drift eliminator, and asbestos containing pipe insulation, associated with the air conditioning system for the building. See Drawing # AS 3 within Appendix Section A.

The New York City Department of Human Resources Administration (Dyckman Job Center) occupies a total of 88,252 square feet of office space on the first and second floors. Building materials observed consisted of an acoustical ceiling tile system with 2' x 4' ceiling tiles. Interior partitions consisted of wallboard and metal demised one-foot above the drop ceiling. As noted, the structural decking, beams and columns consisted of cement with exception to a 4,264 square foot section on the south side of the first floor, observed within the mechanical equipment room, where asbestos containing spray-on fireproofing was applied on the beams and columns. Pipe insulations observed within the mechanical equipment rooms and above ceilings consisted of fiberglass and asbestos containing air-cell. Note: the asbestos containing pipe insulation is assumed to be enclosed within wet columns throughout the first and second floors. There is brown asbestos containing 9" x 9" vinyl floor tile throughout the first and second floors, the first floor contained a layer of white non-asbestos containing 12" x 12" vinyl floor tile over the said 9" x 9" vinyl floor tiles. These tiles are fastened to the cement slab with asbestos containing (black) mastic.

Ideal Parking Corp. occupies a total of 107,315 square feet of space of the southeast portions of the first and second floors and occupies the entire basement. The decking and floors were exposed and consisted of bare cement with exception to the second floor where a black non-asbestos containing weatherproofing was applied onto the deck and the walls of the first floor. Throughout the basement there is 5,010 linear feet of asbestos containing pipe insulation.

The boiler room, which has a street access on the first floor, consisted of fiberglass insulation on the piping and flues. There are three boilers one boiler is insulated with fiberglass; the other two are insulated with asbestos containing insulation.

5. Recommendations and Asbestos Removal Estimates

As noted, asbestos is present within the floor tile, floor tile mastic, pipe insulation, spray-on fireproofing, roofing materials, duct tar and roof mounted cooling tower Fill and Drift Eliminator. These materials only need to be removed if impacted by a renovation and can be managed in-place with an Operations and Maintenance Program. The cost to remove the identified asbestos containing materials is outlined in the table below.

Non-Union Contractor

4650 Broadway, New York City, NY

Floor tile with associated mastic - 1st and 2nd floors	88,252 SF	\$2.45 /SF	=	\$216,217.40
Spray-on Fireproofing - 1st Floor	4,264 SF	\$6.35 /SF	=	\$27,076.40
Pipe Insulation - 1st and 2nd floors	1,500 LF	\$8.50 /LF	=	\$12,750.00
Boiler Room - 1st Floor	1,260 SF	\$12.00 /SF	=	\$15,120.00
Pipe insulation - Basement	5,010 LF	\$11.25 /SF	=	\$56,362.50
Roof Membrane and Flashing	65,189 SF	\$3.35 /SF	=	\$218,383.15
Wall and Duct Tar - Roof	1,500 SF	\$6.25 /SF	=	\$9,375.00
Cooling Tower Fill - Roof	192 SF	\$15.10 /SF	=	\$2,899.20
	Total		=	\$558,183.65

Union Contractor

4650 Broadway, New York City, NY

Floor tile with associated mastic - 1st and 2nd floors	88,252 SF	\$4.25 /SF	=	\$375,071.00
Spray-on Fireproofing - 1st Floor	4,264 SF	\$8.35 /SF	=	\$35,604.40
Pipe Insulation - 1st and 2nd floors	1,500 LF	\$12.75 /LF	=	\$19,125.00
Boiler Room - 1st Floor	1,260 SF	\$14.00 /SF	=	\$17,640.00
Pipe insulation - Basement	5,010 LF	\$12.50 /SF	=	\$62,625.00
Roof Membrane and Flashing	65,189 SF	\$4.75 /SF	=	\$309,647.75
Wall and Duct Tar - Roof	1,500 SF	\$12.00 /SF	=	\$18,000.00
Cooling Tower Fill - Roof	192 SF	\$18.30 /SF	=	\$3,513.60
	Total		=	\$941,226.75

The removal project needs to be completed by a NYSDOL Certified Asbestos Contractor with NYCDEP Certified Supervisors and Handlers. The project will require filing with the NYCDEP utilizing a variance for the floor tile, cooling tower fill and pipe insulation.

6. Signatures of Environmental Professionals

CNS Management assumes no responsibility for exclusions or deletions from this report.

Prepared By:

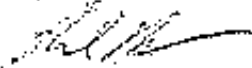

Michael R. Nolan, CIAQC
Asbestos Inspector/Project Manager

Reviewed & Approved By:

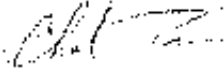

Charles Powers
President

Appendix A

Drawings of Survey Areas



330 W 10th County Road
 Suite 303
 Hicksville, NY 11801

SITE:

First Floor
 Dyckman Job Center
 4650 Broadway
 New York, NY

PREPARED FOR:

Audite Realty Trust, LLC
 1311 Metropolitan Avenue
 Suite 200
 Whole Planet, NY 11650

TITLE:

Asbestos Survey

DRAWN BY: JL PROJ/ML/23/11

CHECKED BY: MR. JAMES DELOACH

APPROVED BY: ST. GEORGE 1-10-11

SEAL: **DWG. NO.**

AS-1

SYMBOLS:

☐ 1" x 1" VAT with Metallic
 Surfaces 1" x 12"
 Vinyl floor tile

☐ Asbestos containing
 Gypsum and
 1" x 1" VAT with Metallic

NOTES:

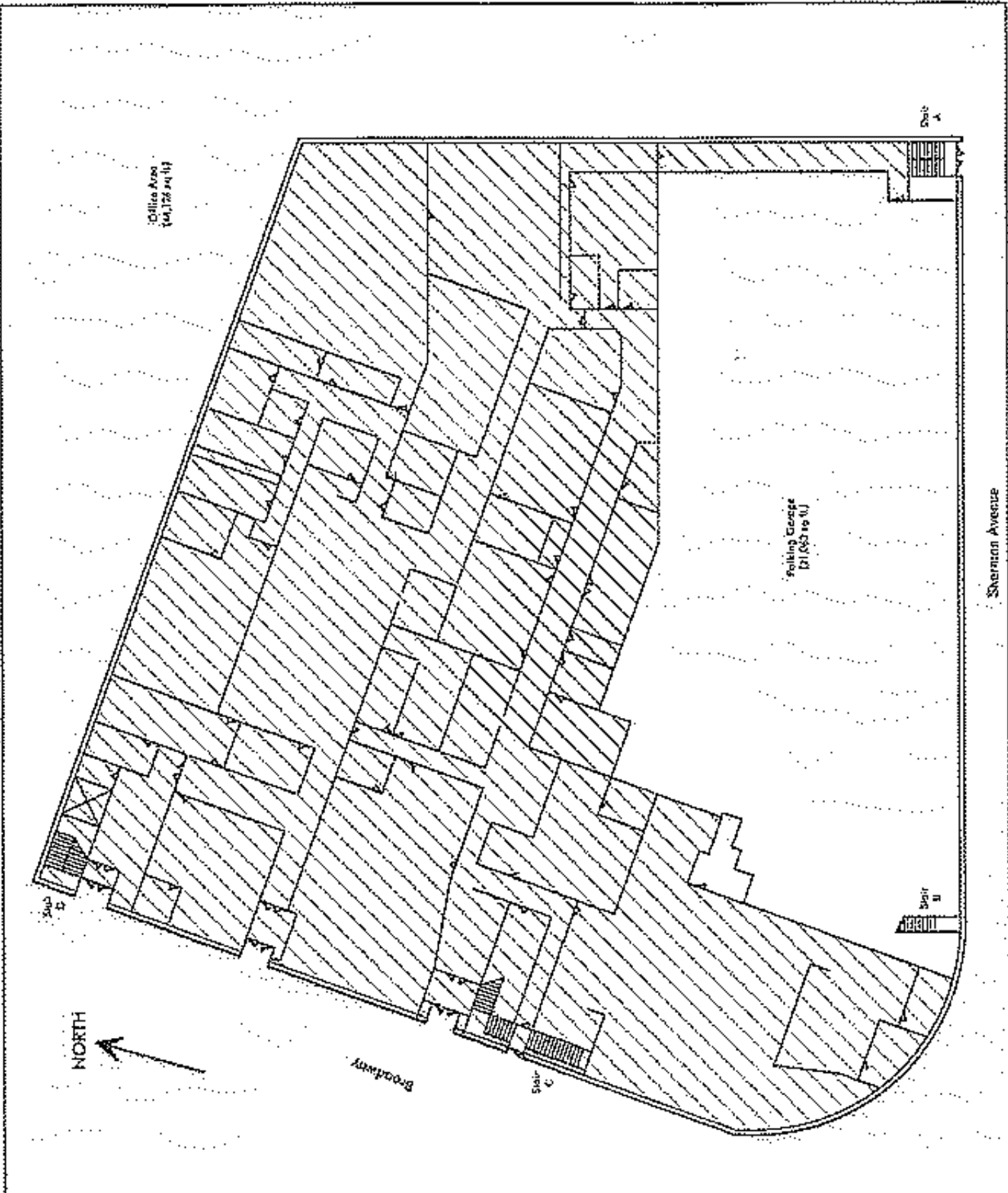



150 W. 63rd Century Road
Suite 306
Hicksville, NY 11801



SITE
Dyckman Job Center
4650 Broadway
New York, NY

PREPARED FOR:
Avalon Realty Trust, LLC
1331 Macmillan Avenue
Suite 500
White Plains, NY 10605

TITLE:
Asbestos Survey

DRAWN BY: ZL PERCIVAL/AS-2
CONDUCTED BY: MMS
DATE: 01/11/05
PROJECT: C-1 SCALE: 1"=40'
SEAL:

DWG. NO. AS-2

SYMBOLS:
 Asbestos
 Non-Asbestos

NOTES:

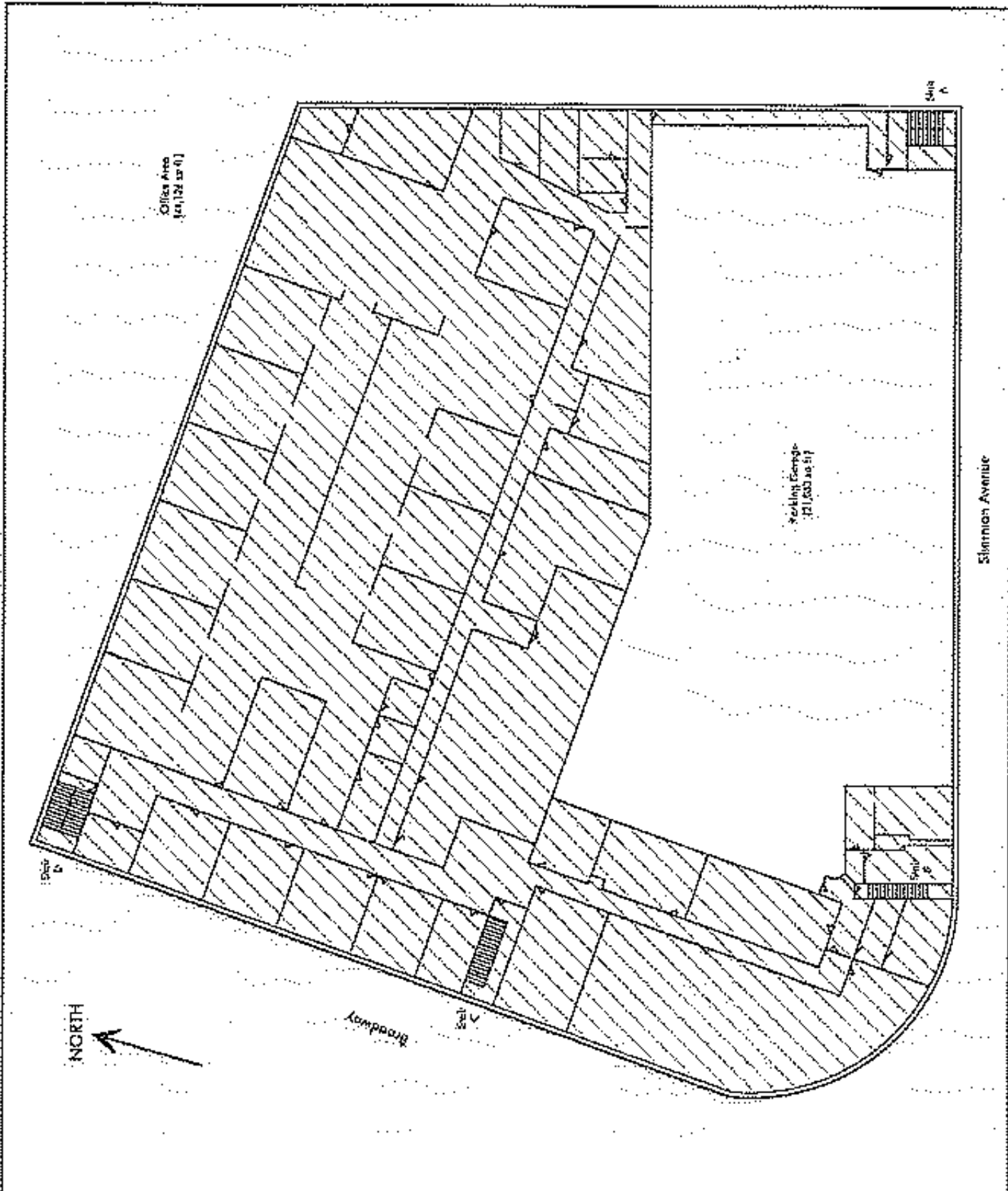

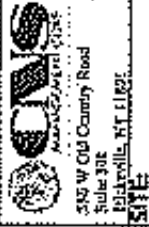





512 W Old Country Road
 Suite 302
 Plainville, NY 11853
SITE

PREPARED FOR:
 Robert Level
 Dyckman Job Center
 4650 Broadway
 New York, NY

TITLE:
 Asbestos Survey

DRAWN BY: JL (JWD) E/AS/STP
CHECKED BY: LMS (LMS) N/AS/STP
APPROVED BY: [Signature] R/AS/STP
SCALE: 1"=10'
SEAL: [Signature]
DWG. NO. AS-3

SYMBOLS:

-  Asbestos Containing Seal Materials and Plaster
-  Asbestos Containing Tile Installation
-  Asbestos Containing Ceiling/Plaster Fill and Dry Board
-  Asbestos Containing Pipe and Valves

NOTES:

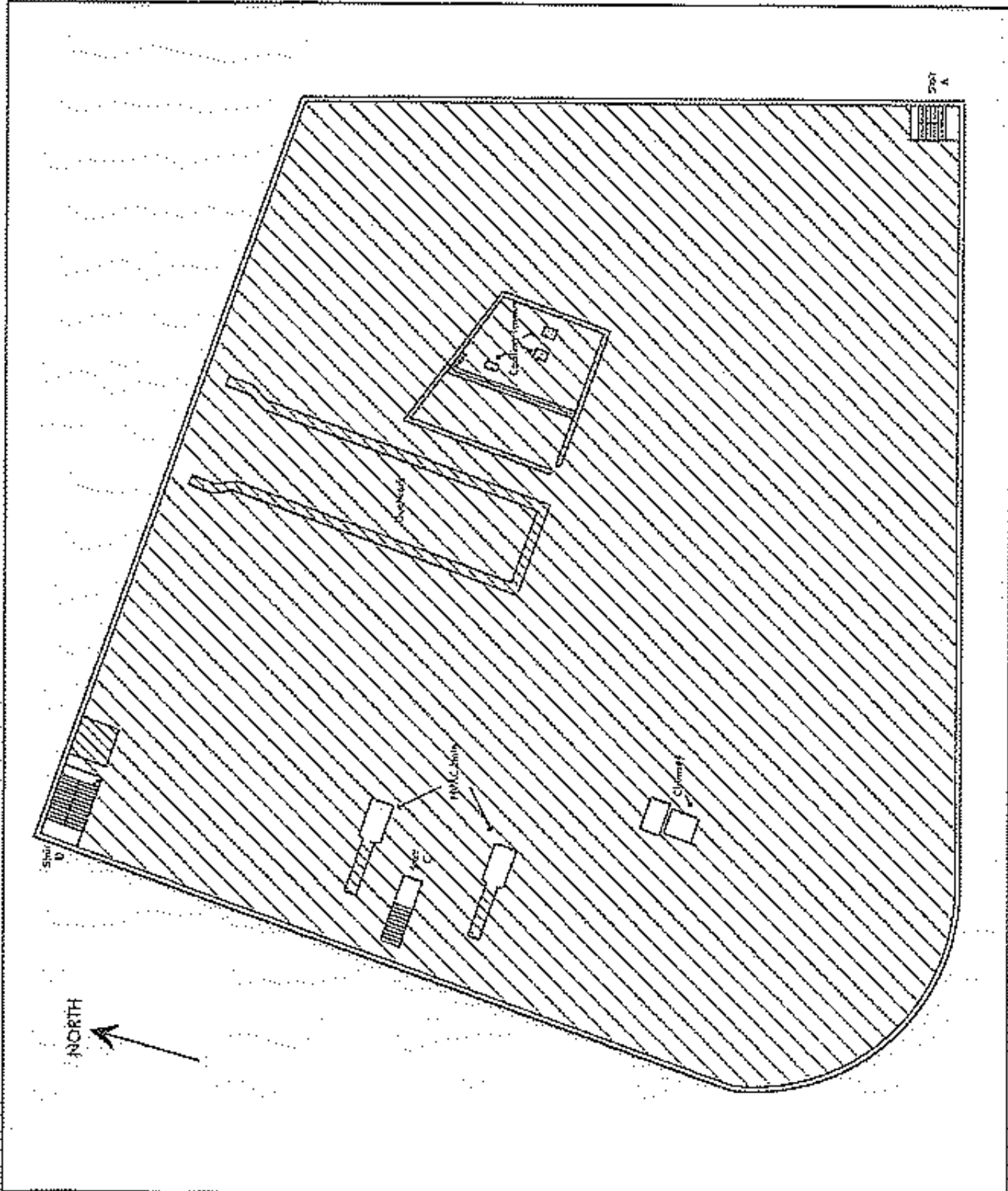

100 W. Old County Road
 Box 208
 Westbury, NY 11591

SITE:
 Parking Garage
 Business
 465D Broadway
 New York, NY

PREPARED FOR:
 Axello Realty Trust, LLC
 1311 Macdonough Avenue
 Suite 204
 White Plains, NY 10605

TITLE:
 Airbag Survey

OWNER: 21-1401-2-225743
DESIGNER: ERIE COUNTY BUSINESS
APPROVED: [Signature] SCALE: 1"=40'
SEAL: IDWG. NO.

AS-4

SYMBOLS:

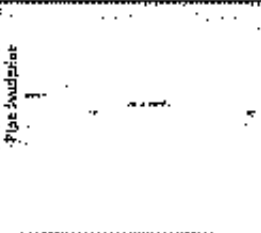

NOTES:

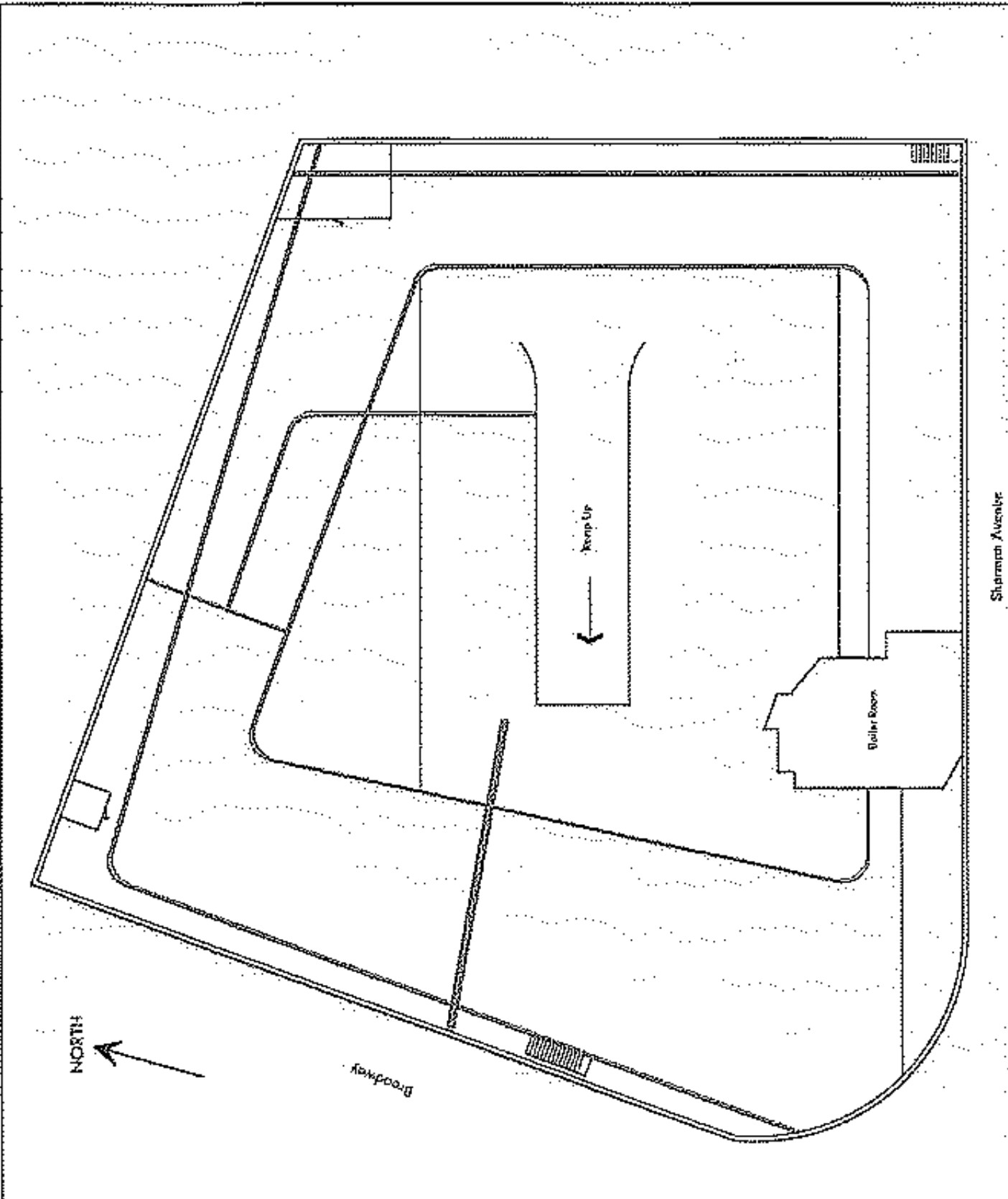

Appendix B
Chain of Custody

BULK SAMPLE RESULTS AND METHOD OF ANALYSIS

January 21, 2005

SAMPLE NUMBER	METHOD OF ANALYSIS	SAMPLE TYPE	SAMPLE IDENTIFICATION	ASBESTOS TYPE	ASBESTOS CONTENT
01A	PLM/NOB/TEM	Non-Friable	Roof - Roof Duct and Wall Tar	Chrysotile	33.0%
01B	PLM/NOB/TEM	Non-Friable	Roof - Roof Duct and Wall Tar	Same as 01A	Same as 01A
01C	PLM/NOB/TEM	Non-Friable	Roof - Roof Duct and Wall Tar	Same as 01A	Same as 01A
02A	PLM/NOB/TEM	Non-Friable	Roof - Roof Membrane (2 nd Layer)	Chrysotile	12.0%
02B	PLM/NOB/TEM	Non-Friable	Roof - Roof Membrane (3 rd Layer)	Same as 02A	Same as 02A
02C	PLM/NOB/TEM	Non-Friable	Roof - Roof Membrane (2 nd Layer)	Same as 02A	Same as 02A
02D	PLM/NOB/TEM	Non-Friable	Roof - Roof Membrane (3 rd Layer)	Same as 02A	Same as 02A
02E	PLM/NOB/TEM	Non-Friable	Roof - Roof Membrane (2 nd Layer)	Same as 02A	Same as 02A
02F	PLM/NOB/TEM	Non-Friable	Roof - Roof Membrane (3 rd Layer)	Same as 02A	Same as 02A
03A	PLM/NOB/TEM	Non-Friable	Roof - Roof Membrane (3 rd Layer)	Same as 02A	Same as 02A
03B	PLM/NOB/TEM	Non-Friable	Roof - Roof Flashing	Same as 02A	Same as 02A
03C	PLM/NOB/TEM	Non-Friable	Roof - Roof Flashing	Same as 02A	Same as 02A
04A	PLM/NOB/TEM	Non-Friable	Roof - Roof Cooling Tower Fill	Same as 02A	Same as 02A
04B	PLM/NOB/TEM	Non-Friable	Roof - Roof Cooling Tower Fill	Same as 02A	Same as 02A
04C	PLM/NOB/TEM	Non-Friable	Roof - Roof Cooling Tower Fill	Same as 02A	Same as 02A

ANALYSIS METHOD
PLM: Polarized Light Microscopy
NOB: Non-Organically Bound
TEM: Transmission Electron Microscopy

OTHER COMPONENTS			
AH - Animal Hair	C - Cellulose	O - Opacques	SY - Synthetics
AL - Acid Insoluble Inorganics	CT - Cement	ORG - Organics	T - Tar
AS - Acid Soluble Inorganics	FG - Fiberglass	P - Plaster	V - Vinyl
B - Binders	M - Misc.	PER - Perlite	VERM - Vermiculite



January 21, 2005

SAMPLE NUMBER	METHOD OF ANALYSIS	SAMPLE TYPE	SAMPLE IDENTIFICATION	ASBESTOS TYPE	ASBESTOS CONTENT
05A	PLM/NOB/TEM	Non-Friable	2 nd Floor - Wall Plaster (Stairwell)	None	No Asbestos
05B	PLM/NOB/TEM	Non-Friable	2 nd Floor - Wall Plaster (Stairwell)	None	No Asbestos
05C	PLM/NOB/TEM	Non-Friable	2 nd Floor - Wall Plaster (Stairwell)	None	No Asbestos
06A	PLM/NOB/TEM	Non-Friable	1 st Floor - Window Glazing (Broadway Side)	None	No Asbestos
06B	PLM/NOB/TEM	Non-Friable	1 st Floor - Window Glazing (Broadway Side)	Anorthophylite Chrysotile	0.4% Trace
06C	PLM/NOB/TEM	Non-Friable	1 st Floor - Window Glazing (Broadway Side)	None	No Asbestos
07A	PLM/NOB/TEM	Non-Friable	2 nd Floor Parking Garage - Ceiling Weatherproofing	None	No Asbestos
07B	PLM/NOB/TEM	Non-Friable	2 nd Floor Parking Garage - Ceiling Weatherproofing	None	No Asbestos
07C	PLM/NOB/TEM	Non-Friable	2 nd Floor Parking Garage - Ceiling Weatherproofing	None	No Asbestos

ANALYSIS METHOD
PLM: Polarized Light Microscopy
NOB: Non-Organically Bound
TEM: Transmission Electron Microscopy

OTHER COMPONENTS
AH - Animal Hair ALL - Acid Insoluble Inorganics ASI - Acid Soluble Inorganics B - Binders C - Cellulose CT - Cement FG - Fiberglass M - Mica O - Organics ORG - Organics P - Plaster PER - Perlite SY - Synthetics T - Tar V - Vinyl VERM - Vermiculite

Batch # 8310



ENTERED

Corporate Headquarters
150 West Old Country Road
Suite 303
Nicksville, New York 11801
Tel: (516) 932-3228
Fax: (516) 932-3228

Bulk Sample Chain of Custody

CNS Job #: A25747

Technician: _____

Day: FRIDAY Date: 1/21/05

License #: _____

Site: 465D BROADWAY, NY, NY

Sample ID	Lab Batch #	PLM	NOB	TEM	Sample Location / Characteristics	Laboratory Instructions
01A		x	+	x	Roof/Duct and wall 1st layer	Stop at first tve
01B		x	+	x		
01C		x	+	x		
02A		x	+	x	Roof/Membrane - 2nd layer	STOP AT FIRST POSITIVE
02B		x	+	x	Roof / Roof membrane - 3rd layer	
02C		x	+	x	Roof - 2nd membrane - 2nd layer	
02D		x	+	x	Roof - 2nd membrane - 3rd layer	
02E		x	+	x	Roof - Roof membrane - 1st layer	
02F		x	+	x	Roof - Roof membrane - 5th layer	
03A		x	+	x	Roof - Roof flashing	
03B		x	+	x	Roof - Roof flashing	

Sent By: C-Powers Received By: Almond
 Date: 1/21/05 Date: 1/21/05
 Time: 4:00 pm Time: 4:00 pm

Turnaround Time: 48 HR
 Results To: _____
 Fax: 516-932-3228
 Office: 516-932-3228
 Cell Phone #: _____

Type of Analysis
 Asbestos Lead
 NYS-PLM
 EPA-PLM
 FLM/NOB
 NOB/TEM
 Micro-Vac
 TEM
 Chry
 Wipe
 TCLP
 A.A.

SAMPLE CODES	SAMPLE CODES

Batch # 8310



Corporate Headquarters
250 West Old Country Road
Suite 300
Hicksville, New York 11801
Tel: (516) 932-3228
Fax: (516) 932-3286

Bulk Sample Chain of Custody

CNS Job #: A25747

Technician: _____

Day: FRIDAY Date: 1 | 21 | 05

License #: _____

Site: 4650 BROADWAY, NY NY

Sample ID #	Lab Batch #	P L N O B	Y E M	Sample Location / Characteristics	Laboratory Instructions
D3C		X X	+	ROOF - ROOF FLASHING	STOP AT FIRST POSITIVE
D4A		X X	+	ROOF - COILING TOWER FILL	STOP AT FIRST POSITIVE
D4B		X X	+	ROOF - COILING TOWER FILL	
D4C		X X	+	ROOF - COILING TOWER FILL	
D5A		X X X		2 ND FLOOR - WALL PLASTER & STAIRWELL	
D5B		X X X			STOP AT FIRST POSITIVE
D5C		X X X			
D6A		X X X		1 ST FLOOR - WINDOW CASING (BROADWAY)	STOP AT FIRST POSITIVE
D6B		X X X			STOP AT FIRST POSITIVE
D6C		X X X			
D7A		X X X		2 ND FLOOR - PARKING GARAGE MECHANICAL Ceiling Water Proofing	STOP AT FIRST POSITIVE

Sent By: C. Power

Received By: M. Land

Turnaround Time: 48 HRS

Type of Analysis
Ambient Lead

Date: 1/21/05

Date: 1/21/05

Results To: _____

NYS-PLM
EPA-PLM

Time: 4PM

Time: 4PM

Fax: 516-932-3228

Office: 516-912-3388

Cell Phone #: _____

PLM/NOD
NORTEN

Micro-Vac
TEM

Chip
Wipe
TCLP
AA

SAMPLE CODES	SAMPLE CODES

BATCH # 8310



Corporate Headquarters
550 West Old Country Road
Suite 308
Hicksville, New York 11801
Tel: (516) 932-3200
Fax: (516) 932-3208

Bulk Sample Chain of Custody

CNS Job #: A25747

Technician: _____

Day: FRIDAY Date: 1/21/05

License #: _____

Site: 4650 BROADWAY NY NY

Sample ID#	Lab Batch #	P L M	N O B	T E M	Sample Location / Characteristics	Laboratory Instructions
07B		X	X	X	2 ND FLOOR - Parking Garage - Asbestos Ceiling weather proofing	SIPM AT FIRST POSITIVE
07C		X	X	X	2 ND FLOOR - Parking Garage - Asbestos Ceiling weather proofing	↓

Sent By: A. Pawan
Date: 4/21/04
Time: 4 pm

Received By: mblaw
Date: 4/21/04
Time: 4 pm

Turnaround Time: 48 HRS
Results To: _____
Fax: 516-932-3228
Office: 516-932-3288
Cell Phone #: _____

Type of Analysis:
 Asbestos
 Lead
 NYS-PLM
 EPA-PLM
 FLMNOB
 NOBTEM
 Micro-Vac
 TEM
 Chp
 Wipe
 TCLP
 AA

SAMPLE CODES	SAMPLE CODES



ATC ASSOCIATES INC. - NEW YORK
 704 East 28th Street, 10th Floor, New York, NY 10010
 Phone: (212) 353-2333, Fax: (212) 353-9558 or 10306
BULK ASBESTOS ANALYSIS SHEET

NYLAB 101187
 BLAN 19877
 COLUMBIAN
 ACCOUNTS/BLAN

Client / Project: CNS / 4650 Broadway, NY, NY Project Number: 8310
 Analysis Date: 01/21/05 Analyst: Elena A. Carreras Batch Number: 8310

Field Number: <u>01A</u>	Stereoscopic Exam Color: <u>Black</u> Test: <u>NF</u>	PLM Optical Properties Magnification: <u>40x</u> Estimator: <u>11</u> No. 1: <u>1.529</u> No. 2: <u>1.516</u> OS Color: <u>BLM</u> Color: <u>Black</u> Dist: <u>1</u> Sign: <u>+</u>	Asbestos Result: <u>39</u> Chrys. <u>2</u> Amph. <u>0</u> Act. <u>0</u> Ch. <u>0</u>	Other Fibrous % Coccolite <u>1</u> Tremolite <u>0</u> Other <u>0</u>	Non-Fibrous % Mineral Fiber <u>0</u> Organic Resin <u>0</u> Vermiculite <u>0</u> Other: <u>None</u>	Directional (NOB) Results % Organic <u>0</u> Resin <u>0</u> Carbonate <u>0</u> Other <u>0</u> Asbestos <u>0</u>
Method: <input checked="" type="checkbox"/> EPA <input type="checkbox"/> NIOSH <input type="checkbox"/> OSHA <input type="checkbox"/> Other	Method: <input checked="" type="checkbox"/> EPA <input type="checkbox"/> NIOSH <input type="checkbox"/> OSHA <input type="checkbox"/> Other	Method: <input checked="" type="checkbox"/> EPA <input type="checkbox"/> NIOSH <input type="checkbox"/> OSHA <input type="checkbox"/> Other	Method: <input checked="" type="checkbox"/> EPA <input type="checkbox"/> NIOSH <input type="checkbox"/> OSHA <input type="checkbox"/> Other	Method: <input checked="" type="checkbox"/> EPA <input type="checkbox"/> NIOSH <input type="checkbox"/> OSHA <input type="checkbox"/> Other	Method: <input checked="" type="checkbox"/> EPA <input type="checkbox"/> NIOSH <input type="checkbox"/> OSHA <input type="checkbox"/> Other	Method: <input checked="" type="checkbox"/> EPA <input type="checkbox"/> NIOSH <input type="checkbox"/> OSHA <input type="checkbox"/> Other

Field Number: <u>01B</u>	Stereoscopic Exam Color: <u>Black</u> Test: <u>NF</u>	PLM Optical Properties Magnification: <u>40x</u> Estimator: <u>11</u> No. 1: <u>1.529</u> No. 2: <u>1.516</u> OS Color: <u>BLM</u> Color: <u>Black</u> Dist: <u>1</u> Sign: <u>+</u>	Asbestos Result: <u>0</u> Chrys. <u>0</u> Amph. <u>0</u> Act. <u>0</u> Ch. <u>0</u>	Other Fibrous % Coccolite <u>0</u> Tremolite <u>0</u> Other <u>0</u>	Non-Fibrous % Mineral Fiber <u>0</u> Organic Resin <u>0</u> Vermiculite <u>0</u> Other: <u>None</u>	Directional (NOB) Results % Organic <u>0</u> Resin <u>0</u> Carbonate <u>0</u> Other <u>0</u> Asbestos <u>0</u>
Method: <input checked="" type="checkbox"/> EPA <input type="checkbox"/> NIOSH <input type="checkbox"/> OSHA <input type="checkbox"/> Other	Method: <input checked="" type="checkbox"/> EPA <input type="checkbox"/> NIOSH <input type="checkbox"/> OSHA <input type="checkbox"/> Other	Method: <input checked="" type="checkbox"/> EPA <input type="checkbox"/> NIOSH <input type="checkbox"/> OSHA <input type="checkbox"/> Other	Method: <input checked="" type="checkbox"/> EPA <input type="checkbox"/> NIOSH <input type="checkbox"/> OSHA <input type="checkbox"/> Other	Method: <input checked="" type="checkbox"/> EPA <input type="checkbox"/> NIOSH <input type="checkbox"/> OSHA <input type="checkbox"/> Other	Method: <input checked="" type="checkbox"/> EPA <input type="checkbox"/> NIOSH <input type="checkbox"/> OSHA <input type="checkbox"/> Other	Method: <input checked="" type="checkbox"/> EPA <input type="checkbox"/> NIOSH <input type="checkbox"/> OSHA <input type="checkbox"/> Other

Field Number: <u>01C</u>	Stereoscopic Exam Color: <u>Black</u> Test: <u>NF</u>	PLM Optical Properties Magnification: <u>40x</u> Estimator: <u>11</u> No. 1: <u>1.529</u> No. 2: <u>1.516</u> OS Color: <u>BLM</u> Color: <u>Black</u> Dist: <u>1</u> Sign: <u>+</u>	Asbestos Result: <u>0</u> Chrys. <u>0</u> Amph. <u>0</u> Act. <u>0</u> Ch. <u>0</u>	Other Fibrous % Coccolite <u>0</u> Tremolite <u>0</u> Other <u>0</u>	Non-Fibrous % Mineral Fiber <u>0</u> Organic Resin <u>0</u> Vermiculite <u>0</u> Other: <u>None</u>	Directional (NOB) Results % Organic <u>0</u> Resin <u>0</u> Carbonate <u>0</u> Other <u>0</u> Asbestos <u>0</u>
Method: <input checked="" type="checkbox"/> EPA <input type="checkbox"/> NIOSH <input type="checkbox"/> OSHA <input type="checkbox"/> Other	Method: <input checked="" type="checkbox"/> EPA <input type="checkbox"/> NIOSH <input type="checkbox"/> OSHA <input type="checkbox"/> Other	Method: <input checked="" type="checkbox"/> EPA <input type="checkbox"/> NIOSH <input type="checkbox"/> OSHA <input type="checkbox"/> Other	Method: <input checked="" type="checkbox"/> EPA <input type="checkbox"/> NIOSH <input type="checkbox"/> OSHA <input type="checkbox"/> Other	Method: <input checked="" type="checkbox"/> EPA <input type="checkbox"/> NIOSH <input type="checkbox"/> OSHA <input type="checkbox"/> Other	Method: <input checked="" type="checkbox"/> EPA <input type="checkbox"/> NIOSH <input type="checkbox"/> OSHA <input type="checkbox"/> Other	Method: <input checked="" type="checkbox"/> EPA <input type="checkbox"/> NIOSH <input type="checkbox"/> OSHA <input type="checkbox"/> Other

Field Number: <u>01A</u>	Stereoscopic Exam Color: <u>Black</u> Test: <u>NF</u>	PLM Optical Properties Magnification: <u>40x</u> Estimator: <u>11</u> No. 1: <u>1.529</u> No. 2: <u>1.516</u> OS Color: <u>BLM</u> Color: <u>Black</u> Dist: <u>1</u> Sign: <u>+</u>	Asbestos Result: <u>12</u> Chrys. <u>0</u> Amph. <u>0</u> Act. <u>0</u> Ch. <u>0</u>	Other Fibrous % Coccolite <u>12</u> Tremolite <u>0</u> Other <u>0</u>	Non-Fibrous % Mineral Fiber <u>0</u> Organic Resin <u>0</u> Vermiculite <u>0</u> Other: <u>None</u>	Directional (NOB) Results % Organic <u>0</u> Resin <u>0</u> Carbonate <u>0</u> Other <u>0</u> Asbestos <u>0</u>
Method: <input checked="" type="checkbox"/> EPA <input type="checkbox"/> NIOSH <input type="checkbox"/> OSHA <input type="checkbox"/> Other	Method: <input checked="" type="checkbox"/> EPA <input type="checkbox"/> NIOSH <input type="checkbox"/> OSHA <input type="checkbox"/> Other	Method: <input checked="" type="checkbox"/> EPA <input type="checkbox"/> NIOSH <input type="checkbox"/> OSHA <input type="checkbox"/> Other	Method: <input checked="" type="checkbox"/> EPA <input type="checkbox"/> NIOSH <input type="checkbox"/> OSHA <input type="checkbox"/> Other	Method: <input checked="" type="checkbox"/> EPA <input type="checkbox"/> NIOSH <input type="checkbox"/> OSHA <input type="checkbox"/> Other	Method: <input checked="" type="checkbox"/> EPA <input type="checkbox"/> NIOSH <input type="checkbox"/> OSHA <input type="checkbox"/> Other	Method: <input checked="" type="checkbox"/> EPA <input type="checkbox"/> NIOSH <input type="checkbox"/> OSHA <input type="checkbox"/> Other



ATC ASSOCIATES INC. - NEW YORK
 104 East 25th Street, 10th Floor, New York, NY 10010
 Phone: (212) 353-0280, Fax: (212) 353-0281 or 212 353-0282
BULK ASBESTOS ANALYSIS SHEET

REG AP 141187
 CLAP 10419
 MICROSCOPE OLYMPUS BX2
 NUCOR OPTIC 807

Client / Project CNS / 4650 Broadway NY, NY Project Number 8310
 Analysis Date 01/21/05 Analyst Kevin A. Guzzanti Batch Number 8310

Field Number <u>02B</u>		Stereoscopic Exam		PLM Optical Properties		Asbestos Results		Non-Fibrous %		Grain/Inhibitor Results %	
Color	Texture	Asbestos Results		PLM Optical Properties		Asbestos Results		Non-Fibrous %		Grain/Inhibitor Results %	
Homogeneity	Adhesive	PLM Optical Properties		Asbestos Results		Asbestos Results		Non-Fibrous %		Grain/Inhibitor Results %	
# of Layers	Delaminated	PLM Optical Properties		Asbestos Results		Asbestos Results		Non-Fibrous %		Grain/Inhibitor Results %	
Color of Layer	Yes No	PLM Optical Properties		Asbestos Results		Asbestos Results		Non-Fibrous %		Grain/Inhibitor Results %	
Comments	Yes No	PLM Optical Properties		Asbestos Results		Asbestos Results		Non-Fibrous %		Grain/Inhibitor Results %	
Method: <input type="checkbox"/> CLAP <input type="checkbox"/> EPA <input type="checkbox"/> DTPA <input type="checkbox"/> DTHM		Method: <input type="checkbox"/> CLAP <input type="checkbox"/> EPA <input type="checkbox"/> DTPA <input type="checkbox"/> DTHM		Method: <input type="checkbox"/> CLAP <input type="checkbox"/> EPA <input type="checkbox"/> DTPA <input type="checkbox"/> DTHM		Method: <input type="checkbox"/> CLAP <input type="checkbox"/> EPA <input type="checkbox"/> DTPA <input type="checkbox"/> DTHM		Method: <input type="checkbox"/> CLAP <input type="checkbox"/> EPA <input type="checkbox"/> DTPA <input type="checkbox"/> DTHM		Method: <input type="checkbox"/> CLAP <input type="checkbox"/> EPA <input type="checkbox"/> DTPA <input type="checkbox"/> DTHM	

Field Number <u>02C</u>		Stereoscopic Exam		PLM Optical Properties		Asbestos Results		Non-Fibrous %		Grain/Inhibitor Results %	
Color	Texture	Asbestos Results		PLM Optical Properties		Asbestos Results		Non-Fibrous %		Grain/Inhibitor Results %	
Homogeneity	Adhesive	PLM Optical Properties		Asbestos Results		Asbestos Results		Non-Fibrous %		Grain/Inhibitor Results %	
# of Layers	Delaminated	PLM Optical Properties		Asbestos Results		Asbestos Results		Non-Fibrous %		Grain/Inhibitor Results %	
Color of Layer	Yes No	PLM Optical Properties		Asbestos Results		Asbestos Results		Non-Fibrous %		Grain/Inhibitor Results %	
Comments	Yes No	PLM Optical Properties		Asbestos Results		Asbestos Results		Non-Fibrous %		Grain/Inhibitor Results %	
Method: <input type="checkbox"/> CLAP <input type="checkbox"/> EPA <input type="checkbox"/> DTPA <input type="checkbox"/> DTHM		Method: <input type="checkbox"/> CLAP <input type="checkbox"/> EPA <input type="checkbox"/> DTPA <input type="checkbox"/> DTHM		Method: <input type="checkbox"/> CLAP <input type="checkbox"/> EPA <input type="checkbox"/> DTPA <input type="checkbox"/> DTHM		Method: <input type="checkbox"/> CLAP <input type="checkbox"/> EPA <input type="checkbox"/> DTPA <input type="checkbox"/> DTHM		Method: <input type="checkbox"/> CLAP <input type="checkbox"/> EPA <input type="checkbox"/> DTPA <input type="checkbox"/> DTHM		Method: <input type="checkbox"/> CLAP <input type="checkbox"/> EPA <input type="checkbox"/> DTPA <input type="checkbox"/> DTHM	

Field Number <u>02D</u>		Stereoscopic Exam		PLM Optical Properties		Asbestos Results		Non-Fibrous %		Grain/Inhibitor Results %	
Color	Texture	Asbestos Results		PLM Optical Properties		Asbestos Results		Non-Fibrous %		Grain/Inhibitor Results %	
Homogeneity	Adhesive	PLM Optical Properties		Asbestos Results		Asbestos Results		Non-Fibrous %		Grain/Inhibitor Results %	
# of Layers	Delaminated	PLM Optical Properties		Asbestos Results		Asbestos Results		Non-Fibrous %		Grain/Inhibitor Results %	
Color of Layer	Yes No	PLM Optical Properties		Asbestos Results		Asbestos Results		Non-Fibrous %		Grain/Inhibitor Results %	
Comments	Yes No	PLM Optical Properties		Asbestos Results		Asbestos Results		Non-Fibrous %		Grain/Inhibitor Results %	
Method: <input type="checkbox"/> CLAP <input type="checkbox"/> EPA <input type="checkbox"/> DTPA <input type="checkbox"/> DTHM		Method: <input type="checkbox"/> CLAP <input type="checkbox"/> EPA <input type="checkbox"/> DTPA <input type="checkbox"/> DTHM		Method: <input type="checkbox"/> CLAP <input type="checkbox"/> EPA <input type="checkbox"/> DTPA <input type="checkbox"/> DTHM		Method: <input type="checkbox"/> CLAP <input type="checkbox"/> EPA <input type="checkbox"/> DTPA <input type="checkbox"/> DTHM		Method: <input type="checkbox"/> CLAP <input type="checkbox"/> EPA <input type="checkbox"/> DTPA <input type="checkbox"/> DTHM		Method: <input type="checkbox"/> CLAP <input type="checkbox"/> EPA <input type="checkbox"/> DTPA <input type="checkbox"/> DTHM	

Field Number <u>01E</u>		Stereoscopic Exam		PLM Optical Properties		Asbestos Results		Non-Fibrous %		Grain/Inhibitor Results %	
Color	Texture	Asbestos Results		PLM Optical Properties		Asbestos Results		Non-Fibrous %		Grain/Inhibitor Results %	
Homogeneity	Adhesive	PLM Optical Properties		Asbestos Results		Asbestos Results		Non-Fibrous %		Grain/Inhibitor Results %	
# of Layers	Delaminated	PLM Optical Properties		Asbestos Results		Asbestos Results		Non-Fibrous %		Grain/Inhibitor Results %	
Color of Layer	Yes No	PLM Optical Properties		Asbestos Results		Asbestos Results		Non-Fibrous %		Grain/Inhibitor Results %	
Comments	Yes No	PLM Optical Properties		Asbestos Results		Asbestos Results		Non-Fibrous %		Grain/Inhibitor Results %	
Method: <input type="checkbox"/> CLAP <input type="checkbox"/> EPA <input type="checkbox"/> DTPA <input type="checkbox"/> DTHM		Method: <input type="checkbox"/> CLAP <input type="checkbox"/> EPA <input type="checkbox"/> DTPA <input type="checkbox"/> DTHM		Method: <input type="checkbox"/> CLAP <input type="checkbox"/> EPA <input type="checkbox"/> DTPA <input type="checkbox"/> DTHM		Method: <input type="checkbox"/> CLAP <input type="checkbox"/> EPA <input type="checkbox"/> DTPA <input type="checkbox"/> DTHM		Method: <input type="checkbox"/> CLAP <input type="checkbox"/> EPA <input type="checkbox"/> DTPA <input type="checkbox"/> DTHM		Method: <input type="checkbox"/> CLAP <input type="checkbox"/> EPA <input type="checkbox"/> DTPA <input type="checkbox"/> DTHM	



ATC ASSOCIATES INC. - NEW YORK
 104 East 25th Street, 10th Floor, New York, NY 10010
 Phone: (212) 553-8280, Fax: (212) 553-3669 or 8303

BULK ASBESTOS ANALYSIS SHEET

ATLAS 10197
 SLAP COORD
 Microscope
 OLYMPUS BX-2
 Nikon Optiphot

Client / Project: CNS / 4650 BROADWAY, NY, NY Project Number: _____
 Analysis Date: 01/11/05 Analyst: LEENA A. GUPTA Batch Number: 8310

1. Field Number: <u>01F</u>	Stereoscopic Exam Color: _____ Homogeneity: _____ # of Layers: _____ Color of Layer: _____ Comments: <u>See # 02A</u>	PLM Optical Properties Asbestiform: _____ RI: _____ Birefringence: _____ Extinction: _____ Polarization: _____ Other: _____	Adhesive Results PLM % Cyanide _____ Asphalt _____ Other _____	Other Fibrous % Cellulose _____ Fiberglass _____ Other _____	Non-Fibrous % Mineral Filler _____ Organic Polymer _____ Miscellaneous _____ Other _____	Gravimetric (NOB) Results % Organic _____ Inert _____ Cellulose _____ Other _____ Asbestos _____

2. Field Number: <u>03A</u>	Stereoscopic Exam Color: _____ Homogeneity: _____ # of Layers: _____ Color of Layer: _____ Comments: <u>See # 02A</u>	PLM Optical Properties Asbestiform: _____ RI: _____ Birefringence: _____ Extinction: _____ Polarization: _____ Other: _____	Adhesive Results PLM % Cyanide _____ Asphalt _____ Other _____	Other Fibrous % Cellulose _____ Fiberglass _____ Other _____	Non-Fibrous % Mineral Filler _____ Organic Polymer _____ Miscellaneous _____ Other _____	Gravimetric (NOB) Results % Organic _____ Inert _____ Cellulose _____ Other _____ Asbestos _____

3. Field Number: <u>03B</u>	Stereoscopic Exam Color: _____ Homogeneity: _____ # of Layers: _____ Color of Layer: _____ Comments: <u>See # 02A</u>	PLM Optical Properties Asbestiform: _____ RI: _____ Birefringence: _____ Extinction: _____ Polarization: _____ Other: _____	Adhesive Results PLM % Cyanide _____ Asphalt _____ Other _____	Other Fibrous % Cellulose _____ Fiberglass _____ Other _____	Non-Fibrous % Mineral Filler _____ Organic Polymer _____ Miscellaneous _____ Other _____	Gravimetric (NOB) Results % Organic _____ Inert _____ Cellulose _____ Other _____ Asbestos _____

4. Field Number: <u>03C</u>	Stereoscopic Exam Color: _____ Homogeneity: _____ # of Layers: _____ Color of Layer: _____ Comments: <u>See # 02A</u>	PLM Optical Properties Asbestiform: _____ RI: _____ Birefringence: _____ Extinction: _____ Polarization: _____ Other: _____	Adhesive Results PLM % Cyanide _____ Asphalt _____ Other _____	Other Fibrous % Cellulose _____ Fiberglass _____ Other _____	Non-Fibrous % Mineral Filler _____ Organic Polymer _____ Miscellaneous _____ Other _____	Gravimetric (NOB) Results % Organic _____ Inert _____ Cellulose _____ Other _____ Asbestos _____



VATC ASSOCIATES INC. - NEW YORK
 104 East 28th Street, 10th Floor, New York, NY 10010
 Phone: (212) 353-8280, Fax: (212) 353-3590 or 8010

NYLAB 10187
 NYLAB 10278
 Microscopic CAPABILITY
 X-RAY CAPABILITY

BULK ASBESTOS ANALYSIS SHEET

Client / Project: ENS/4650 Broadway NY, NY Project Number: _____
 Analysis Date: 01/21/05 Analyst: Lena A. Conners? Batch Number: 8310

Field Number: <u>04A</u>	Color: _____ Homogeneity: _____ # of Layers: _____ Color of Layer: _____ Comments: <u>See A, B, C, D</u>	Stereoscopic Exam: <input checked="" type="checkbox"/> EPA + EPA <input type="checkbox"/> EPA <input type="checkbox"/> EPA <input type="checkbox"/> OTHER	PLM Optical Properties: Morphology: _____ R.I.: _____ DS Color: _____ Biref: _____ Polarization: _____	Asbestos Results: <input checked="" type="checkbox"/> Chrysotile <input type="checkbox"/> Amphibole <input type="checkbox"/> Other	Other Fibrous %: <input type="checkbox"/> Cellulose <input type="checkbox"/> Fiberglass <input type="checkbox"/> Other	Non-Fibrous %: <input type="checkbox"/> Mineral Fiber <input type="checkbox"/> Organic Fiber <input type="checkbox"/> Vermiculite <input type="checkbox"/> Other	Graininess (NOB) Results %: <input type="checkbox"/> Crystalline <input type="checkbox"/> Fibrous <input type="checkbox"/> Carbonate <input type="checkbox"/> Other <input type="checkbox"/> Substrate
--------------------------	--	---	--	--	--	--	--

Field Number: <u>04B</u>	Color: _____ Homogeneity: _____ # of Layers: _____ Color of Layer: _____ Comments: <u>See A, B, C, D</u>	Stereoscopic Exam: <input type="checkbox"/> EPA + EPA <input type="checkbox"/> EPA <input type="checkbox"/> EPA <input type="checkbox"/> OTHER	PLM Optical Properties: Morphology: _____ R.I.: _____ DS Color: _____ Biref: _____ Polarization: _____	Asbestos Results: <input type="checkbox"/> Chrysotile <input type="checkbox"/> Amphibole <input type="checkbox"/> Other	Other Fibrous %: <input type="checkbox"/> Cellulose <input type="checkbox"/> Fiberglass <input type="checkbox"/> Other	Non-Fibrous %: <input type="checkbox"/> Mineral Fiber <input type="checkbox"/> Organic Fiber <input type="checkbox"/> Vermiculite <input type="checkbox"/> Other	Graininess (NOB) Results %: <input type="checkbox"/> Crystalline <input type="checkbox"/> Fibrous <input type="checkbox"/> Carbonate <input type="checkbox"/> Other <input type="checkbox"/> Substrate
--------------------------	--	--	--	---	--	--	--

Field Number: <u>04C</u>	Color: _____ Homogeneity: _____ # of Layers: _____ Color of Layer: _____ Comments: <u>See A, B, C, D</u>	Stereoscopic Exam: <input type="checkbox"/> EPA + EPA <input type="checkbox"/> EPA <input type="checkbox"/> EPA <input type="checkbox"/> OTHER	PLM Optical Properties: Morphology: _____ R.I.: _____ DS Color: _____ Biref: _____ Polarization: _____	Asbestos Results: <input type="checkbox"/> Chrysotile <input type="checkbox"/> Amphibole <input type="checkbox"/> Other	Other Fibrous %: <input type="checkbox"/> Cellulose <input type="checkbox"/> Fiberglass <input type="checkbox"/> Other	Non-Fibrous %: <input type="checkbox"/> Mineral Fiber <input type="checkbox"/> Organic Fiber <input type="checkbox"/> Vermiculite <input type="checkbox"/> Other	Graininess (NOB) Results %: <input type="checkbox"/> Crystalline <input type="checkbox"/> Fibrous <input type="checkbox"/> Carbonate <input type="checkbox"/> Other <input type="checkbox"/> Substrate
--------------------------	--	--	--	---	--	--	--

Field Number: <u>04A</u>	Color: _____ Homogeneity: _____ # of Layers: _____ Color of Layer: _____ Comments: _____	Stereoscopic Exam: <input type="checkbox"/> EPA + EPA <input type="checkbox"/> EPA <input type="checkbox"/> EPA <input type="checkbox"/> OTHER	PLM Optical Properties: Morphology: _____ R.I.: _____ DS Color: _____ Biref: _____ Polarization: _____	Asbestos Results: <input type="checkbox"/> Chrysotile <input type="checkbox"/> Amphibole <input type="checkbox"/> Other	Other Fibrous %: <input type="checkbox"/> Cellulose <input type="checkbox"/> Fiberglass <input type="checkbox"/> Other	Non-Fibrous %: <input type="checkbox"/> Mineral Fiber <input type="checkbox"/> Organic Fiber <input type="checkbox"/> Vermiculite <input type="checkbox"/> Other	Graininess (NOB) Results %: <input type="checkbox"/> Crystalline <input type="checkbox"/> Fibrous <input type="checkbox"/> Carbonate <input type="checkbox"/> Other <input type="checkbox"/> Substrate
--------------------------	--	--	--	---	--	--	--

Comments: See A, B, C, D



ATC ASSOCIATES INC. - NEW YORK
 101 East 25th Street, 10th Floor, New York, NY 10010
 Phone: (212) 363-0280, Fax: (212) 363-3088 or 8386
BULK ASBESTOS ANALYSIS SHEET

ANALYST: [blank]
 ELAP: [blank]
 MICROSCOPE: [blank]
 ANALYST: [blank]

Client / Project: CNS / 4650 Broadway NY, NY Project Number: 8310
 Analysis Date: 01/21/05 Analyst: Lucia A. Casareto Batch Number: 8310

Field Number: <u>05B</u>	Stereoscopic Exam Color: <u>Black</u> Homogeneity: <u>Y</u> # of Layers: <u>1</u> Color of Layer: <u>Black</u> Covered: <u>Yes</u> Comments: <u>None</u>	FLM Optical Properties Morphology: <u>None</u> RI: <u>1.5</u> IS Color: <u>Black</u> Wald: <u>None</u> Energy: <u>None</u>	Asbestos Results Chrysotile: <u>None</u> Amosite: <u>None</u> Other: <u>None</u>	Other Fibrous % Calcium: <u>None</u> Fiberglass: <u>None</u> Other: <u>None</u>	Non-Fibrous % Mineral Fill: <u>99</u> Organic Matter: <u>None</u> Vermiculite: <u>None</u> Other: <u>Paint</u>	Gravimetric (HOB) Results % Opac: <u>None</u> Residue: <u>None</u> Carbonate: <u>None</u> Other: <u>None</u> Asbestos: <u>None</u>
--------------------------	--	---	---	--	--	---

Field Number: <u>05C</u>	Stereoscopic Exam Color: <u>Black</u> Homogeneity: <u>Y</u> # of Layers: <u>1</u> Color of Layer: <u>Black</u> Covered: <u>Yes</u> Comments: <u>None</u>	FLM Optical Properties Morphology: <u>None</u> RI: <u>1.5</u> IS Color: <u>Black</u> Wald: <u>None</u> Energy: <u>None</u>	Asbestos Results Chrysotile: <u>None</u> Amosite: <u>None</u> Other: <u>None</u>	Other Fibrous % Calcium: <u>None</u> Fiberglass: <u>None</u> Other: <u>None</u>	Non-Fibrous % Mineral Fill: <u>99</u> Organic Matter: <u>None</u> Vermiculite: <u>None</u> Other: <u>Paint</u>	Gravimetric (HOB) Results % Opac: <u>None</u> Residue: <u>None</u> Carbonate: <u>None</u> Other: <u>None</u> Asbestos: <u>None</u>
--------------------------	--	---	---	--	--	---

Field Number: <u>06A</u>	Stereoscopic Exam Color: <u>Black</u> Homogeneity: <u>Y</u> # of Layers: <u>1</u> Color of Layer: <u>Black</u> Covered: <u>Yes</u> Comments: <u>None</u>	FLM Optical Properties Morphology: <u>None</u> RI: <u>1.5</u> IS Color: <u>Black</u> Wald: <u>None</u> Energy: <u>None</u>	Asbestos Results Chrysotile: <u>None</u> Amosite: <u>None</u> Other: <u>None</u>	Other Fibrous % Calcium: <u>None</u> Fiberglass: <u>None</u> Other: <u>None</u>	Non-Fibrous % Mineral Fill: <u>99</u> Organic Matter: <u>None</u> Vermiculite: <u>None</u> Other: <u>Paint</u>	Gravimetric (HOB) Results % Opac: <u>None</u> Residue: <u>None</u> Carbonate: <u>None</u> Other: <u>None</u> Asbestos: <u>None</u>
--------------------------	--	---	---	--	--	---

Field Number: <u>06B</u>	Stereoscopic Exam Color: <u>Black</u> Homogeneity: <u>Y</u> # of Layers: <u>1</u> Color of Layer: <u>Black</u> Covered: <u>Yes</u> Comments: <u>None</u>	FLM Optical Properties Morphology: <u>None</u> RI: <u>1.5</u> IS Color: <u>Black</u> Wald: <u>None</u> Energy: <u>None</u>	Asbestos Results Chrysotile: <u>None</u> Amosite: <u>None</u> Other: <u>None</u>	Other Fibrous % Calcium: <u>None</u> Fiberglass: <u>None</u> Other: <u>None</u>	Non-Fibrous % Mineral Fill: <u>99</u> Organic Matter: <u>None</u> Vermiculite: <u>None</u> Other: <u>Paint</u>	Gravimetric (HOB) Results % Opac: <u>None</u> Residue: <u>None</u> Carbonate: <u>None</u> Other: <u>None</u> Asbestos: <u>None</u>
--------------------------	--	---	---	--	--	---



VATC ASSOCIATES INC. - NEW YORK
 104 East 26th Street, 10th Floor, New York, NY 10010
 Phone: (212) 369-8200, Fax: (212) 352-3166 or 8386

BULK ASBESTOS ANALYSIS SHEET

NYLAB 10187
 ELAP 14373
 M-00000000 01/28/2012
 KATHY DEFRANCO

Client/Project: CN5/4650 Broadway NY, NY Project Number: 8310
 Analysis Date: 01/21/10 Analyst: Lena A. Cassese Batch Number: 8310

Field Number: 02A

Asbestos (MOS) (required)
 Pleural (MOS) (required)
 Genotoxic (MOS) (required)
 Genotoxic (MOS) (required)

Method: ELAP EPA Other Other Other Other

Matrix: Soil Air Water Other Other

PLM Optical Properties

Wavelength: 400-700 nm
 Filter: None
 Slit: 100 μm
 Slit: 100 μm
 Slit: 100 μm

PLM Fibrous %
 3.3 Mineral Fibre
 6.7 Organic Fibrous
 Variable
 Other

Other Fibrous %
 Cellulose
 Paper
 Other

Asbestos Results
 P.M. %
 Chrysotile
 Amphibole
 Other

Elaborate (MOS) Results %
 2.9 Organic
 6.7 Pulver
 29.9 Asbestos
 Other
 0 Asbestos

Field Number: 02A

Asbestos (MOS) (required)
 Pleural (MOS) (required)
 Genotoxic (MOS) (required)
 Genotoxic (MOS) (required)

Method: ELAP EPA Other Other Other Other

Matrix: Soil Air Water Other Other

PLM Optical Properties

Wavelength: 400-700 nm
 Filter: None
 Slit: 100 μm
 Slit: 100 μm
 Slit: 100 μm

PLM Fibrous %
 7.4 Mineral Fibre
 2.5 Organic Fibrous
 Variable
 Other

Other Fibrous %
 Cellulose
 Paper
 Other

Asbestos Results
 P.M. %
 Chrysotile
 Amphibole
 Other

Elaborate (MOS) Results %
 5.7 Organic
 2.5 Pulver
 3.8 Asbestos
 Other
 0 Asbestos

Field Number: 07B

Asbestos (MOS) (required)
 Pleural (MOS) (required)
 Genotoxic (MOS) (required)
 Genotoxic (MOS) (required)

Method: ELAP EPA Other Other Other Other

Matrix: Soil Air Water Other Other

PLM Optical Properties

Wavelength: 400-700 nm
 Filter: None
 Slit: 100 μm
 Slit: 100 μm
 Slit: 100 μm

PLM Fibrous %
 2.5 Mineral Fibre
 2.5 Organic Fibrous
 Variable
 Other

Other Fibrous %
 Cellulose
 Paper
 Other

Asbestos Results
 P.M. %
 Chrysotile
 Amphibole
 Other

Elaborate (MOS) Results %
 1.9 Organic
 3.8 Pulver
 7.7 Asbestos
 Other
 0 Asbestos

Field Number: 07C

Asbestos (MOS) (required)
 Pleural (MOS) (required)
 Genotoxic (MOS) (required)
 Genotoxic (MOS) (required)

Method: ELAP EPA Other Other Other Other

Matrix: Soil Air Water Other Other

PLM Optical Properties

Wavelength: 400-700 nm
 Filter: None
 Slit: 100 μm
 Slit: 100 μm
 Slit: 100 μm

PLM Fibrous %
 2.5 Mineral Fibre
 2.5 Organic Fibrous
 Variable
 Other

Other Fibrous %
 Cellulose
 Paper
 Other

Asbestos Results
 P.M. %
 Chrysotile
 Amphibole
 Other

Elaborate (MOS) Results %
 1.9 Organic
 3.8 Pulver
 7.7 Asbestos
 Other
 0 Asbestos

NYLAB 10187
 ELAP 14373
 M-00000000 01/28/2012
 KATHY DEFRANCO

4650 Broadway, New York, New York
Asbestos Survey of Entire Building
CNS Job #: A25747

Appendix C

Laboratory Analysis Report

ATC Associates Inc

104 East 25 Street, New York, NY 10010

Phone: (212) 353-8280 Fax: (212) 353-8306



Client: CNS MANAGEMENT CORP.
550 WEST OLD COUNTRY ROAD, SUITE 308
HICKSVILLE, NY 11801
Fax: (516) 932-3238 **Phone:** (516) 932-3239

Sampling Date: 1/21/2005
Date Received: 1/21/2005
Date Analyzed: 1/21/2005

Project: CNS

ATC Batch # 8310

Methods: EPA 600/4-82-020
EPA 600/R-95/116
EPA 198.1 and 198.4

Location: 4650 BROADWAY, NY, NY

Project # A25747

Bulk Asbestos Analysis Results

Sample #	Location	Type of Material	Method	Non-Asbestos		NOB % Type	Asbestos % Type
				% Fibrous	% Non-Fibrous		
01A	ROOF	DUCT AND WELL TAR	PLM	1% Cellulose	10% Mineral Fiber 65% Organic Binders		22% Claysoils
01B-1		Color BLACK			1% FAINT		
Analyzed By: Elena Costasos							
01B							
01B-2							NOT ANALYZED
Comments: SEE 01A							
01C							
01C-2							NOT ANALYZED
Comments: SEE 01A							
02A	ROOF	MEMBRANE 2ND LAYER	PLM	15% Cellulose 8% Fiber/Glass	5% Mineral Fiber 60% Organic Binders		12% Chrysotile
02B-1		Color BLACK					
Analyzed By: Elena Costasos							

Legend: TRACE = LESS THAN LIMIT OF QUANTIFICATION (<0.25%)
 Note 1: For positive results the limit quantitation of 0.25% is based on an asbestos pool standard (see A25747 inventory sheet)
 Note 2: > 1% asbestos by weight is considered an ACM (Asbestos Containing Material)
 Note 3: The condition of sample was determined upon receipt

Disclaimer: The laboratory is not responsible for sample collection. Please refer to the label on the sample. This report may not be reproduced, except in full, without written approval by ATC Associates Inc. This report may not be used to claim product independently by EPA or any other agency of the U.S. Government. This report relates only to the samples reported above. Quality control data is available upon request.

Accredited by NYSLAP 0101167 (L) NY State ELAP #10379
 Conformity to EN 45504

The data on this report is confidential and privileged information, intended for the exclusive use of the individual or entity named above.

Usability Notice:

ATC Associates Inc. and its personnel do not assume liability for any reconstruction provided to us by the client. Our liability is limited to the samples submitted and analyzed.

Client: CNS MANAGEMENT CORP.
 550 WEST OLD COUNTRY ROAD, SUITE 308
 HICKSVILLE, NY 11801
 Fax: (516) 932-3288 Phone: (516) 932-3229

Sampling Date: 1/21/2005
 Date Received: 1/21/2005
 Date Analyzed: 1/21/2005

Project: CNS

ATC Batch # S310

Methods: EPA 600/4-82-020
 EPA 600/R-93/116
 ELAP 198.1 and 198.4

Location: 4650 BROADWAY, NY, NY
 Project # A25747

Bulk Asbestos Analysis Results

Sample #	Location	Type of Material	Method	Non-Asbestos		NOB	Asbestos
				% Fibrous	% Non-Fibrous	% Type	% Type
02B							
020-5							NOT ANALYZED
				Comments: SEE AQA			
02C							
020-6							NOT ANALYZED
				Comments: SEE AQA			
02D							
020-7							NOT ANALYZED
				Comments: SEE AQA			
02E							
020-8							NOT ANALYZED
				Comments: SEE AQA			
02F							
020-9							NOT ANALYZED
				Comments: SEE AQA			

Legend: TRACE = LESS THAN LIMIT OF QUANTITATION (<0.5%)
 Note 1: For pore count the area of quantitation of 0.55% is based on area between 0.45 and 4.0 microns (dry basis)
 Note 2: (% asbestos by weight is reported as ACM (Asbestos Containing Material)
 Note 3: The location of all asbestos was determined upon survey

Disclaimer: This laboratory is not responsible for sample collection. Please refer to attached table. This report may not be reproduced, stored in a retrieval system, or used in any way without the written approval of ATC Accounts Inc. This report shall not be used to claim product endorsement by NPLAP or any other agency of the U.S. Government. This report refers only to the samples reported above. Query results are available upon request.

Accredited by NPLAP # 101127-0. NY State ELAP #10670

Confidentiality Notice:

The document(s) contained herein are confidential and privileged information, intended for the exclusive use of the addressee in entity named above.

1/21/05 MSL:mc

ATC Associates Inc. and its personnel shall not be liable for any miscommunication provided to us by the client regarding these services. This report relates only to samples submitted and analyzed.

Client: CNS MANAGEMENT CORP.
 550 WEST OLD COUNTRY ROAD, SUITE 308
 HICKSVILLE, NY 11801
 Fax: (516) 933-3288 Phone: (516) 933-3228

Sampling Date: 1/21/2005
 Date Received: 1/21/2005
 Date Analyzed: 1/21/2005

Project: CNS

ATC Batch #: 8310

Methods: EPA 505/514-82-020
 EPA 640/R-93/116
 ELAP 198.1 and 198.4

Location: 4650 BROADWAY, NY, NY
 Project #: A25247

Bulk Asbestos Analysis Results

Sample #	Location	Type of Material	Method	Non-Asbestos		NOA	Asbestos
				% Fibrous	% Non-Fibrous	% Type	% Type
03A							
03A-01							NOT ANALYZED
				Comments: SEE #03A			
03B							
03B-01							NOT ANALYZED
				Comments: SEE #03A			
03C							
03C-12							NOT ANALYZED
				Comments: SEE #03A			
04A							
04A-12							NOT ANALYZED
				Comments: SEE #03A			
04B							
04B-12							NOT ANALYZED
				Comments: SEE #03A			

Legend: TRACE = LESS THAN LIMIT OF QUANTIFICATION (0.25%)
 Note 1: The total weight the limit of quantification (0.25%) is based on one asbestos per sample area (0.01 m²) per ft.
 Note 2: 1% asbestos by weight is considered an ACM (Asbestos Containing Material).
 Note 3: The condition of all samples was acceptable upon receipt.

Disclaimer: The laboratory is not responsible for sample collection. Please refer to enclosed label. This report may not be reproduced, copied in full, without written approval by ATC Associates Inc. This report may not be used to claim product endorsement by NALAP or any other agency of the U.S. Government. This report makes only the assertions reported above. Quality control data is available upon request.

Accredited by NALAP #1011710, NY State CLAP #10039

Credentialed by NIOSH

The operation(s) contained herein are confidential and privileged information, intended for the exclusive use of the recipient or party named above.

Limiting Notice:

ATC Associates Inc. and its personnel shall not be held liable for any misinterpretation provided to us by the client regarding these samples. This report makes only the assertions submitted and analyzed.

Client: CNS MANAGEMENT CORP.
 550 WEST OLD COUNTRY ROAD, SUITE 308
 HICKSVILLE, NY 11801
 Fax: (516) 932-3288 Phone: (516) 912-3228

Sampling Date: 1/21/2005
 Date Received: 1/21/2005
 Date Analyzed: 1/21/2005

Project: CNS

ATC Batch #: 8310

Methods: EPA 600/M-82-020
 EPA 600/R-93/116
 HLAP 198.1 and 198.4

Location: 4650 BROADWAY, NY, NY
 Project #: A25747

Bulk Asbestos Analysis Results

Sample #	Location	Type of Material	Method	Non-Asbestos		NOB % Type	Asbestos % Type
				% Fibrous	% Non-Fibrous		
04C							
04C-13							NOT ANALYZED
				Comments: SEE #124			
05A	2ND FLOOR	WALL PLASTER @ STAIRWAY	PLM		99% Mineral Filler		
05A-15					1% PAINT		NONE DETECTED
				Color: WHITE			
				Analyzed By: Elena Cuarteros			
05B	2ND FLOOR	WALL PLASTER @ STAIRWAY	PLM		99% Mineral Filler		
05B-17					1% PAINT		NONE DETECTED
				Color: WHITE			
				Analyzed By: Elena Cuarteros			
05C	2ND FLOOR	WALL PLASTER @ STAIRWAY	PLM		99% Mineral Filler		
05C-12					1% PAINT		NONE DETECTED
				Color: WHITE			
				Analyzed By: Elena Cuarteros			
06A	1ST FLOOR	WALL ON GLAZING (BROADWAY)	PLM, NOB-PLM/TEM			8.8% Organic 2.9% Residue 88.6% Carbonate	NONE DETECTED
06A-18							
				Color: White			
				Analyzed By: Elena Cuarteros Second Analyst: Roman Poysskoff			

Legend: TRACE = LESS THAN LIMIT OF QUANTIFICATION (0.25%)
 Rule 1: For paint coats the limit of quantification of 0.25% is based on one asbestos pore counter over 400 non-empty pores.
 Rule 2: > 1% asbestos by weight is considered an ACM (Asbestos Containing Material)
 Rule 3: The presence of all samples was verifiable upon receipt

Disclaimer: The laboratory is not responsible for sample collection. Please refer to enclosure #10. This report may contain regulated, exempt or list without which approval by ATC Associates Inc. This report may not be used to claim (and/or) enforcement by NYSAP or any other agency of the U.S. Government. This report refers only to the samples reported above. Quality control data is available upon request.

Accredited by NYSAP #101124-0, for Scope ELAP #12475

Confidentiality Notice:

The documents contained herein are confidential and privileged information, reported by the customer and/or by individuals or other related states.

Liability Notice:

ATC Associates Inc. and its personnel, seek no liability for information provided in any of the client/regulating state statutes. This report applies only to samples submitted and analyzed.

Client: CNS MANAGEMENT CORP.
 550 WEST OLD COUNTRY ROAD, SUITE 303
 HICKSVILLE, NY 11801
 Fax: (516) 932-3288 Phone: (516) 932-3228

Sampling Date: 1/21/2005
 Date Received: 1/21/2005
 Date Analyzed: 1/21/2005

Project: CNS

ATC Batch # 9318

Methods: EPA 600/4-82-020
 EPA 600/3-93-116
 ELAP 198.1 and 198.4

Location: 4650 BROADWAY, NY, NY
 Project # A25747

Bulk Asbestos Analysis Results

Sample #	Location	Type of Material	Method	Non-Asbestos		NOB % Type	Asbestos % Type
				% Fibrous	% Non-Fibrous		
06B	1ST FLOOR	WINDOW GLAZING (BROADWAY)	PLM, NOB- PLM/TEM			10.5% Organic 3.2% Residue 86.5% Carbonate	Trace% Chrysotile 0.4% Amphibole
COOR WASTE							
Analyzed By: Elena Cuartero		Second Analyst: Roman Pysakliov					
06C	1ST FLOOR	WINDOW GLAZING (BROADWAY)	PLM, NOB- PLM/TEM			6.9% Organic 1.7% Residue 91.4% Carbonate	NONE DETECTED
COOR WASTE							
Analyzed By: Elena Cuartero		Second Analyst: Roman Pysakliov					
07A	2ND FLOOR - PARKING GARAGE CEILING	WEATHER PROOFING	PLM, NOB- PLM/TEM			21.7% Organic 39.6% Residue 38.5% Carbonate	NONE DETECTED
COOR BUSHEN							
Analyzed By: Elena Cuartero		Second Analyst: Roman Pysakliov					
07B	2ND FLOOR - PARKING GARAGE CEILING	WEATHER PROOFING	PLM, NOB- PLM/TEM			19.5% Organic 32.6% Residue 47.3% Carbonate	NONE DETECTED
COOR BUSHEN							
Analyzed By: Elena Cuartero		Second Analyst: Roman Pysakliov					
07C	2ND FLOOR - PARKING GARAGE CEILING	WEATHER PROOFING	PLM, NOB- PLM/TEM			16% Organic 33.9% Residue 48.2% Carbonate	NONE DETECTED
COOR BUSHEN							
Analyzed By: Elena Cuartero		Second Analyst: Roman Pysakliov					

Legend: TRACE = LESS THAN LIMIT OF QUANTIFICATION (LOQ) (0.25%)
 Note 1: For panel tests the limit of quantitation of 0.25% is based on dry asbestos per dry weight over 400 dry-weight parts.
 Note 2: % asbestos by weight is calculated by ACM (Asbestos Containing Material)
 Note 3: The location of the samples was accurately upon receipt

Disclaimer: The laboratory is not responsible for sample collection. Please refer to attached labels. This report only includes procedures accepted for use without written approval by ATC Associates Inc. This report may not be used to claim product endorsement by EPA or any other agency of the U.S. Government. This report relates only to the samples reported above. Quality control data is available upon request.

Accredited by NALAP #101137-0, NY State ELAP #10219
 Confidentiality Notice:

The information(s) contained herein are confidential and privileged information, intended for the exclusive use of the individual or entity named above.

Locality Notice:

ATC Associates Inc. and its personnel shall be liable for any information provided to us by the client regarding these samples. This report relates only to samples submitted and analyzed.

Client: CNS MANAGEMENT CORP.
 550 WEST OLD COUNTRY ROAD, SUITE 308
 HICKSVILLE, NY 11801
 Fax: (516) 932-3288 Phone: (516) 932-3228

Sampling Date: 1/21/2005
 Date Received: 1/21/2005
 Date Analyzed: 1/24/2005

Project: CNS

ATC Burch #: 8310

Methods: EPA 600/M4-82-020
 EPA 600/R-93/116
 ELAP 198.1 and 198.4

Location: 4650 BROADWAY, NY, NY
 Project #: A25747

Bulk Asbestos Analysis Results

Sample #	Location	Type of Material	Method	Fibers-Asbestos		NOI	Asbestos
				% Fibrous	% Non-Fibrous	% Type	% Type

Elena Cuenteros

Milena Lowel

Analyzed by:

Approved by:

Legend: MQLC = LESS THAN LIMIT OF QUANTIFICATION (<0.25%)

Note 1: For bulk results the limit of quantification of 0.25% is based on one asbestos path analysis over the non-empty matrix.

Note 2: > 1% asbestos by weight composition, ACM (Asbestos Containing Material).

Note 3: The position of all samples was acceptable upon review.

Disclaimer: The sampling and analysis performed in sample collection. Please refer to analysis report. This report may not be copied, reprinted or used without written approval by ATC Associates Inc. This report may not be used to claim project endorsement by NYS/EP or any other agency of the U.S. Government. This report refers only to the samples reported unless clearly stated otherwise.

Accredited by NYS/EP #1211674, NY State ELAP #10673

Confidentiality Notice:

This document(s) contains information and confidential and privileged information, intended for the exclusive use of the individual or entity named herein.

Liability Notice:

ATC Associates Inc. and its personnel shall not be liable for any and all information provided to us by the client regarding these samples. This report refers only to samples submitted and analyzed.

4650 Broadway, New York, New York
Asbestos Survey of Entire Building
CNS Job #: A25747

Appendix D

Asbestos Survey Table
Provided by Anthony Gennaro, PE

ANTHONY GENNARO, P.E., P.C.
 Consulting Engineers
 14 Deena Way
 Manalapan, N.J. 07726
 Office: (888) GENNARO (436-6276)
 Fax: (732) 972-7562
 Email: AGENNAROPC@AOL.COM

Location: 4660 Broadway
 New York, N.Y.

Date of Samples: February 19, 2004

Investigator: Anthony Gennaro, P.E.

No.	Location	Description	Asbestos Status
1.	1 st Fl.	White Floor Tile 12"x12"	Negative
2.	1 st Fl.	White Floor Tile 12"x12"	Negative
3.	1 st Fl.	White Floor Tile 12"x12"	Negative
4.	1 st Fl.	Brown Floor Tile 9"x9"	Positive
5.	1 st Fl.	Brown Floor Tile 9"x9"	Positive
6.	1 st Fl.	Brown Floor Tile 9"x9"	Positive
7.	1 st Fl.	Spray On Fireproofing	Positive
8.	1 st Fl.	Spray On Fireproofing	Positive
9.	1 st Fl.	Spray On Fireproofing	Positive
10.	1 st Fl.	Pipe Insulation	Positive
11.	1 st Fl.	Pipe Insulation	Positive
12.	1 st Fl.	Pipe Insulation	Positive
13.	1 st Fl.	Ceiling Tile	Negative
14.	1 st Fl.	Ceiling Tile	Negative
15.	1 st Fl.	Ceiling Tile	Negative
16.	1 st Fl.	Sheetrock	Negative
17.	1 st Fl.	Sheetrock	Negative
18.	1 st Fl.	Sheetrock	Negative
19.	2 nd Fl.	Ceiling Tile	Negative
20.	2 nd Fl.	Ceiling Tile	Negative
21.	2 nd Fl.	Ceiling Tile	Negative
22.	2 nd Fl.	Brown Floor Tile 9"x9"	Positive
23.	2 nd Fl.	Brown Floor Tile 9"x9"	Positive
24.	2 nd Fl.	Brown Floor Tile 9"x9"	Positive



Corporate Headquarters
550 West Old Country Road
Suite 200
Hicksville, New York 11801
Tel: (516) 900-3008
Fax: (516) 900-3088

COPY

Limited Phase II Subsurface Investigation

Of

4650 Broadway
New York, New York 10040
CNS Job #: E25409

Prepared For:

Acedia Realty Trust
1311 Manascoek Avenue, Suite 200
White Plains, New York 10605
Attn: Mr. Robert Scholem

Prepared By:

CNS Management Corporation
550 West Old Country Road
Hicksville, New York 11801

On

April 21, 2005

TABLE OF CONTENTS

<u>SECTION</u>	<u>DESCRIPTION</u>	<u>PAGE</u>
1.0	INTRODUCTION.....	I
2.0	BACKGROUND.....	1
3.0	GEOLOGY / HYDROGEOLOGY.....	2
4.0	FIELD ACTIVITIES.....	2
5.0	ANALYTICAL RESULTS.....	3
6.0	CONCLUSIONS AND RECOMMENDATIONS.....	3

FIGURES

FIGURE 1 EA-1 Site Map

FIGURE 2 EA-2 Assumed Contamination Plume Drawing

TABLES

TABLE I USEPA 8260 VOC Soil Sample Analytical Data

TABLE II USEPA 8270 SVOC Soil Sample Analytical Data

APPENDICES

APPENDIX A Soil Borehole Logs

APPENDIX B Laboratory Analytical Data Sheets

APPENDIX C Photos

1.0 INTRODUCTION

CNS Management Corp. (CNS) was retained by Acadia Realty Trust to conduct a Limited Phase II Subsurface Investigation at 4650 Broadway, in the city of New York, New York; referred to hereafter as the subject site; in compliance with New York State Department of Environmental Conservation (NYSDEC) "Spill Guidance Manual - Site Investigation Procedures" and draft document "DER-10 - Technical Guidance for Site Investigation and Remediation (12/02).

Based upon the review of a Phase I Environmental Site Assessment completed by Soil Mechanics Environmental Services and given the potential of soil and/or groundwater contamination at this location, CNS performed the limited subsurface investigation as due diligence, in response to a property acquisition.

The subject site consists of approximately 0.9 acres and is a two story commercial building with a full basement, bounded by Residential Apartments/1st Floor Commercial Businesses to the North and East, Sherman Avenue to the South and Broadway/Fort Tyron Park to the West. The subject site is currently utilized by the New York City Department of Welfare and the Ideal Parking Corp., a parking garage facility. See Figure 1: Site Plan.

2.0 BACKGROUND

CNS received a Phase I Environmental Site Assessment compiled by Soil Mechanics Environmental Services dated February 2003 for the subject site. Below is a brief summary of the report.

Phase I Environmental Site Assessment compiled by Soil Mechanics Environmental Services

The Phase I Environmental Site Assessment compiled by Soil Mechanics Environmental Services stated that the subject property was developed in 1928 on vacant land. The subject site is currently utilized by the New York City Department of Welfare and a parking garage facility. Previous to the above tenants, an auto sales and service business occupied the subject site until approximately 1950-1960. Soil Mechanics Environmental Services indicated that there is currently one (1) Aboveground Storage Tank (AST) containing #4 fuel oil located in the basement boiler room. In addition to the above listed AST, five (5) Underground Storage Tanks have been removed/abandoned at the subject site. A table of the AST and USTs is presented below.

Type of Tank	Status	Capacity	Material
AST	Active	5,000 gallon	#4 Fuel Oil
UST	Removed (9-1-98)	5,000 gallon	#4 Fuel Oil
UST	Removed (9-1-98)	2,500 gallon	#4 Fuel Oil
UST	Closed in place (1983)	550 gallon	Gasoline
UST	Closed in place (1983)	550 gallon	Gasoline
UST	Closed in place (1983)	550 gallon	Gasoline

Soil Mechanics Environmental Services stated that the affidavit relating to the closed/abandoned Gasoline USTs indicated that the gasoline was removed and the USTs were filled with concrete along with all lines except vents.

Spillage and oil-like staining was observed by Soil Mechanics Environmental Services in the boiler room adjacent to the AST, boilers and floor drains. This boiler room was observed to contain a total of three (3) boiler units, one (1) 5000 Gallon AST, an oil sump pit and pump and numerous containers of waste oil. Furthermore, staining was observed throughout the parking garage area due to general automobile activities.

The subject site was listed in the environmental database report under registered USTs and ASTs. It was indicated in the UST database that two (2) USTs were closed/removed on September 1, 1998 and the AST database listed the current 5000 Gallon #4 fuel oil AST, installed on October 1, 1998.

Soil Mechanics Environmental Services concluded that with respect to the historical uses of the subject property and the suspect/former USTs, a Phase II Subsurface Investigation is warranted.

CNS noted that the installation date of these gasoline USTs was in 1939 and 1941, indicating that the previous auto sales and service business utilized these USTs for the companies business. After interviewing personnel at the subject site, it is not known whether the current tenants also utilized these former gasoline USTs before they were closed/abandoned.

3.0 GEOLOGY / HYDROGEOLOGY

Based on site observations, the site topography is gently sloping from the West towards the East. The subject site is 100% urban. Groundwater flow is assumed to follow the topography of the subject site towards the East. A large rocky outcrop was observed in Fort Tyron Park located adjacent to the subject site to the West, also supporting regional groundwater flow towards the East.

Based on observations made during the collection of subsurface borings, the soil stratum generally consisted of concrete atop of brown fine sand, brown loamy sand and brown sandy loam to boring endpoints. Petroleum stains and odors were noted in soil boring SB-01. Boring endpoints were observed at various depths ranging from 2 to 18 feet below the ground surface (bgs). Saturated soil was encountered in soil borings SB-01 and SB-05 at a depth of 5.5 feet bgs. Groundwater was also encountered in soil borings SB-01 and SB-05 at a depth of 6 feet bgs. See Appendix A for the Soil Boring Logs.

4.0 FIELD ACTIVITIES

On Friday, January 21st and Tuesday, January 25th, 2004, CNS completed a total of five (5) subsurface borings (SB-01 through SB-05) at the subject site in the vicinity of the boiler room which contains active boilers and a 5000 Gallon AST (See Figure 1; Site Map). The drilling was completed by Soil Mechanics Environmental Services utilizing mobile split spoon methods. The ambient temperature was 15°F and the skies were cloudy. A total of five (5) soil samples were obtained from borings SB-01, SB-02, SB-04 and SB-05 at depths ranging from 3 to 15 feet below ground surface. A groundwater sample was only collected in SB-05 by CNS at the subject site due to the lack of groundwater present in SB-02, SB-03 and SB-04. Although groundwater was detected in soil boring SB-01, due to the very slow recharge rate and viscosity of the groundwater, not enough groundwater could be extracted to obtain a sample. See Appendix A for Soil Boring Logs.

All of the collected soil samples were placed in laboratory-supplied glassware, packed in ice-filled coolers accompanied by chain-of-custody documentation and transported to Analytix Corporation located at 8040 Villa Park Drive, Richmond, Virginia.

The collected soil and groundwater samples were analyzed for Volatile Organic Compounds (VOCs) and Semi-Volatile Organic Compounds (SVOCs) in accordance with USEPA Methods 8260 and 8270 respectively. The analytical results were compared to the NYSDEC TAGM #4046 Allowable Soil Concentration and Recommended Soil Cleanup Objectives as outlined in Tables 1 and 2.

5.0 ANALYTICAL RESULTS

Soil Sample Results

Soil samples were collected from borings SB-01, SB-02, SB-04 and SB-05. Analytical results identified VOC contaminants above NYSDEC's TAGM #4046 Allowable Soil Concentration and Recommended Soil Cleanup Objectives. Analytical results did not identify any SVOC contamination at the subject site. A summary of the VOC contaminants above NYSDEC TAGM #4046 Allowable Soil Concentration and Recommended Soil Cleanup Objectives are presented below.

Analyte	Contaminant	SB-01A 4-7' (ppm)	SB-01B 15-18' (ppm)	SB-02A 8-10' (ppm)	SB-04A 6-8' (ppm)	SB-05A 6-10' (ppm)	NYSDEC #4046 Allowable soil Concentration (ppm)	NYSDEC #4046 Rec. Cleanup Objective (ppm)
VOC	1,2,4-Trinitrobenzene	0.05	36.8	ND	ND	ND	0.15	10
	1,3,5-Trinitrobenzene	2.01	73	ND	ND	ND	0.031	3.3
	Ethylbenzene	1.35	2.52	ND	ND	ND	0.055	5.5
	Isopropylbenzene	0.22	1.40	ND	ND	ND	0.022	2.5
	M,P-Xylene	4.49	6.98	ND	ND	ND	0.012	1.2
	N-Toluene	ND	3.05	ND	ND	ND	0.15	16
	N-Propylbenzene	0.66	4.53	ND	ND	ND	0.0057	3.7
	Naphthalene	1	2.08	ND	ND	ND	0.33	13
	Diisopropylbenzene	0.19	3.4	ND	ND	ND	0.31	10

See Tables 1 and 2 for USEPA 8260 and 8270 analytical results.

Groundwater Sample Results

A groundwater sample was collected only from boring SB-05 due to the lack of groundwater present in borings SB-01 through SB-04. Analytical results identified only Acetone, a common laboratory artifact, above the measured detection limit and below the NYSDEC's Groundwater Standards. A summary of the VOC contaminants above the measured detection limits are presented below.

Analyte	Contaminant	SB-05A (ppm)	NYSDEC #4046 Groundwater Standards (ppm)
VOC	Acetone	6.83	50

See Tables 1 and 2 for USEPA 8260 and 8270 analytical results.

6.0 CONCLUSIONS AND RECOMMENDATIONS

As indicated herein, soil analytical results did not identify any SVOC contamination at the subject site, which is associated with fuel oil; however VOC contamination was detected above the NYSDEC's TAGM #4046 Allowable Soil Concentration and Recommended Soil Cleanup Objectives in soil boring SB-01, therefore it can be concluded that the soil contamination is emanating from a source of gasoline range organics.

As mentioned herein, the Phase I Environmental Site Assessment completed by Soil Mechanics Environmental Services; three (3) 550 Gallon Gasoline UST's were installed in 1939-1941 and closed in place in 1983. Based on the sample results CNS Management Corp. recommends that the closed/abandoned UST's be located with a Ground Penetrating Radar in the vicinity of the boring SB-01 and within the boiler room to determine if these closed/abandoned UST's are presently contributing to the VOC contamination. See drawing number EA2 for an assumed contamination plume.

If you have any questions or require additional information regarding this project, please call (516) 932-3228.

Prepared by:

Reviewed by:

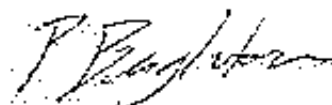

Peter Brighton
Environmental Engineer

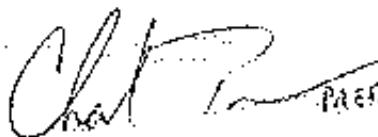

Charles Powers
Senior Project Manager

This report is written for the use of Acadia Realty Trust. No other party shall have any right to rely on this report or any service provided by CNS Management Corp. without prior written consent by Acadia Realty Trust and CNS Management Corp.

The limited subsurface investigation was performed in accordance with professional standards applicable to the industry today. The results of this assessment and the contents of this report are subject to revision based on future events and/or investigations. CNS Management Corporation assumes no responsibility for the property owner's actions related to the following:

1. Violation of any federal, state or local statute or ordinance relating to identification or disposal of a hazardous substance or its constituents;
2. Undertaking of, or arrangement for the handling, removal, treatment, storage, transportation, or disposal of hazardous substances or constituents found or identified, and;
3. Changed conditions or hazardous substances or constituents introduced at the properties by Client or third persons to this contract during or after the completion of services provided by this report.

Therefore, the findings, conclusions and recommendations presented herein are based solely on the aforementioned scope of work and information gathering. Incomplete or outstanding information identified throughout this report is considered a limitation to the assessment.

All findings, conclusions and recommendations stated in this report are based upon facts, circumstances and industry-accepted procedures for such services, as they existed at the time this report was prepared. All findings, conclusions and recommendations stated in this reports are based on the data and information provided and observations and conditions that existed on the date and timework was performed. Responses received from local, state, or federal agencies or other out-sourced or other secondary sources of information after the issuance of this report may change certain facts, findings, conclusions or circumstances to the report. A change in fact, circumstance or industry-accepted procedure upon which this report was based may adversely affect the findings, conclusions and recommendations expressed in this report.

Figure 1 – EA-1 Site Map



550 W. Old Country Road
 Suite 308
 Hicksville, NY 11801

SITE:

Parking Garage
 Basement
 465D Broadway
 New York, NY

PREPARED FOR:

Acadia Realty Trust, LLC
 1311 Montauck Avenue
 Suite 260F
 White Plains, NY 10605

TITLE:

Environmental Assessment

DRAWN BY: J.L. BROGHIERO
 CHECKED BY: J.B. D'ANGELO
 APPROVED BY: J.P. SCALISE
 SEAL:  DWG. NO.

EA-1

SYMBOLS:

 Wall Being Removed

NOTES:

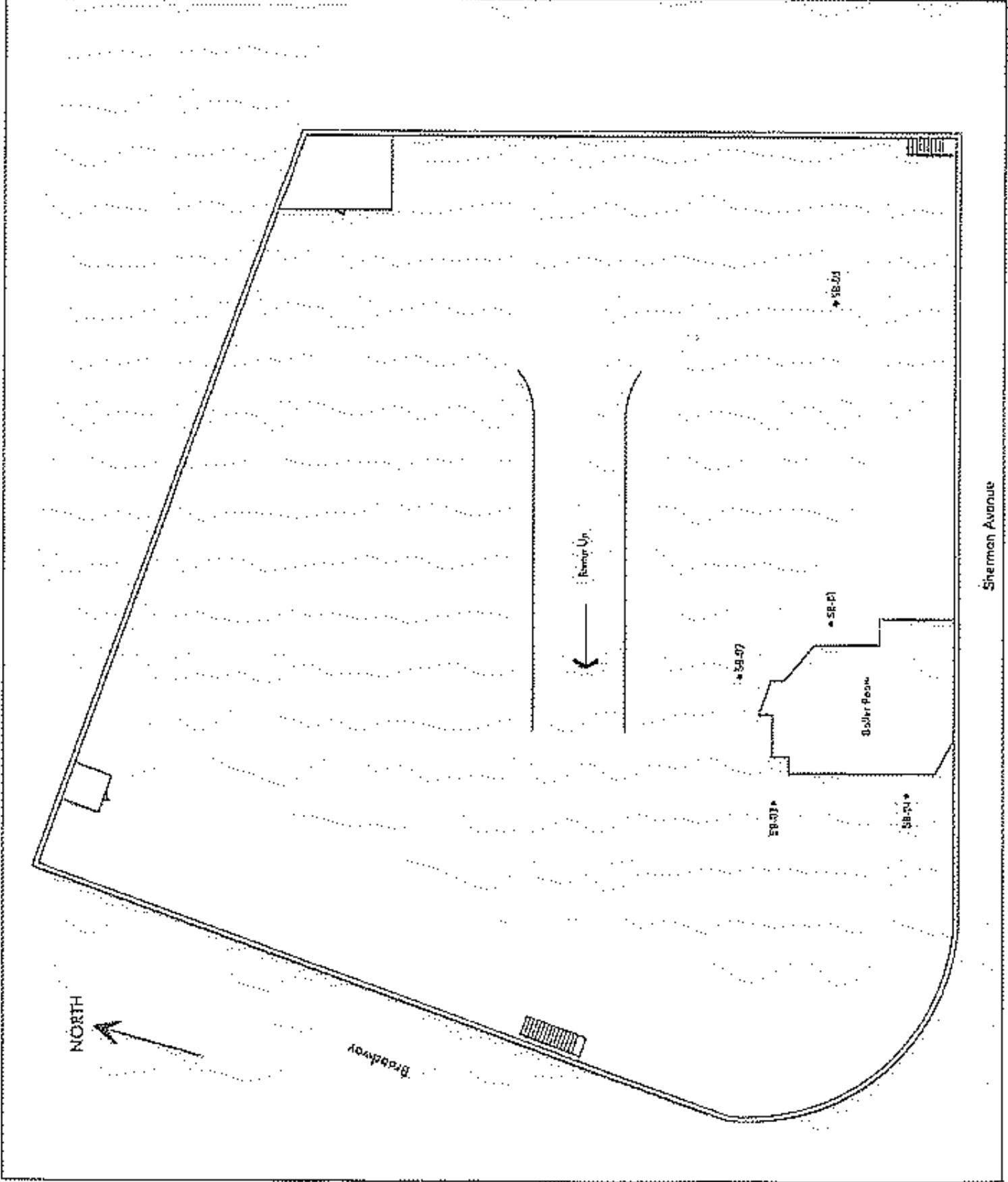

NORTH

Broadway

Sherman Avenue

Figure 2 – EA-2 Assumed Contamination Plume Drawing



CNS
 2275 Old Country Road
 Suite 100
 Syosset, NY 11791
 516-335-1100

Prep Job
 4519 Broadway
 New York, NY

PREPARED FOR:

Amelia Realty Trust, LLC
 1111 Manhattan Avenue
 Suite 100
 White Plains, NY 10602

TITLE:

Environmental Assessment

DATE: 3/20/08

ADDRESS: 4519 Broadway

CITY: SYOSSET, NY

STATE: NY

PROJECT NO.: EA-2

SYMBOLS:

● Not Being Located

○ Proposed but not being located

NOTES:

NORTH



Sherman Avenue

Table 1 - USEPA 8260 VOC Soil Sample Analytical Data

USEPA 8260 Volatile Organic Compounds
SOIL SAMPLE ANALYTICAL DATA

Analytical Parameters	Soil Borehole #1	NYSED Allowable Soil Concentration	Analytical Parameters	Soil Borehole #1	NYSED Allowable Soil Concentration
	SB-R1A	ppm		SB-R1A	ppm
1.1 Dichloroethane	<0.05 ppm	0.037	Carbon disulfide		
1.3 Dichlorobenzene	<0.05 ppm	0.034	Chlorobenzene	<0.05 ppm	0.027
1.1 Ethylbenzene	<0.05 ppm	N/A	Chloroethylenesulfide	<0.05 ppm	N/A
1.1.1 Trichloroethane	<0.05 ppm	0.0376	Chloroethane	<0.05 ppm	0.019
1.1.2 Ethylchloroethane	<0.05 ppm	N/A	Chloroform	<0.05 ppm	0.013
1.1.3 Trichloroethylene	<0.05 ppm	0.036	Chloroacetaldehyde	<0.05 ppm	N/A
1.1.2.1 Trichloroethylene	<0.05 ppm	N/A	Cis-1,2 Dichloroethylene	<0.05 ppm	N/A
1.2 Ethylbenzene	<0.05 ppm	N/A	Cis-1,3 Dichloroethylene	<0.05 ppm	N/A
1.2 Dichloroethane	<0.05 ppm	0.079	Dichloromethane	<0.05 ppm	N/A
1.2.1 Dichloroethane	<0.05 ppm	0.031	Diethylsulfide	<0.05 ppm	N/A
1.2.2 Dichloroethane	<0.05 ppm	N/A	Dibromomethane	1.25 ppm	0.055
1.2.3 Trichloroethylene	<0.05 ppm	N/A	Hexachlorocyclopentadiene	<0.05 ppm	N/A
1.2.4 Trichloroethylene	<0.05 ppm	0.034	Isobutene		N/A
1.2.4.1 Trichloroethylene	0.05 ppm	0.15	Isopropyl Ether	<0.05 ppm	0.034
1.2.4.2 Trichloroethylene	<0.05 ppm	0.055	Isopropyl Chloride	0.25 ppm	0.017
1.3 Dichlorobenzene	<0.05 ppm	0.033	M.P. N/A		N/A
1.3.1 Dichlorobenzene	2.91 ppm	0.033	Methyl acetate	<0.05 ppm	N/A
1.3.1.1 Dichlorobenzene	<0.05 ppm	0.055	Methyl methacrylate	<0.05 ppm	N/A
1.3.1.2 Dichlorobenzene	<0.05 ppm	0.055	Methyl methacrylate	<0.05 ppm	0.012
2. Benzene	<0.05 ppm	N/A	Methyl n-butyl ether (MTBE)	<0.05 ppm	0.012
2. Chlorobenzene	<0.05 ppm	0.033	Methyl n-butyl ether	<0.05 ppm	0.034
2. Chloroethane	<0.05 ppm	N/A	Methylene Chloride	<0.05 ppm	0.12
2. Chloroethane	<0.05 ppm	N/A	N-Butylacetate	<0.05 ppm	0.037
2. Hexane	<0.05 ppm	N/A	Naphthalene	1.0 ppm	0.15
4. Ethylbenzene	<0.05 ppm	N/A	O-Xylene	<0.05 ppm	0.012
4. Stylyl-2, Pentimone	<0.05 ppm	N/A	P-Isopropyltoluene	0.062 ppm	0.11
Acetone	<0.25 ppm	0.031	Sec-Butylbenzene	<0.05 ppm	0.11
Acetone	<0.05 ppm	N/A	Serose	<0.05 ppm	N/A
Acetone	<0.05 ppm	N/A	Tetrahydrofuran	<0.05 ppm	0.13
Acetone	<0.05 ppm	N/A	Toluene	<0.05 ppm	0.014
Acetone	<0.05 ppm	0.0336	Trans-1,2 Dichloroethane	<0.05 ppm	0.015
Bromobenzene	<0.05 ppm	N/A	Trans-1,3 Dichloroethylene	<0.05 ppm	0.063
Bromochloroethane	<0.05 ppm	N/A	Trans-1,4 Dichloroethylene	<0.05 ppm	N/A
Bromodichloroethane	<0.05 ppm	N/A	Trichloroethylene	<0.05 ppm	0.017
Bromotrifluoroethylene	<0.05 ppm	N/A	Trichlorofluoromethane	<0.05 ppm	N/A
Butanol	<0.05 ppm	N/A	Vinyl Chloride	0.03 ppm	0.037
Butanol	<0.05 ppm	N/A	Vinyl Acetate	<0.05 ppm	N/A
Carbon Tetrachloride	<0.05 ppm	0.016			

NOTES:
 < Below Minimum Detection Limit (MDL) for Method of analysis and instrument/lot.
 Concentrations above MDL are highlighted in bold BLACK.
 Concentrations exceeding the NYSED Allowable Soil Concentration for soil are highlighted in red.
 N/A Limit not available
 ppm Parts per Million



USEPA 8260 Volatile Organic Compounds
SOIL SAMPLE ANALYTICAL DATA

Analytical Parameters	Soil Borehole #1	NYSDEC Allowable Soil Concentration	Analytical Parameters	Soil Borehole #1	NYSDEC Allowable Soil Concentration
	SB-01B	ppm/l		SB-01B	ppm/l
1,1 Dichloroethane	<0.05 ppbv	0.02	Carbon disulfide	<0.05 ppbv	0.027
1,1 Dichloroethene	<0.05 ppbv	0.03	Chloroethene	<0.05 ppbv	0.017
1,1 Dichloroethylene	<0.05 ppbv	N/A	Chloroethane	<0.05 ppbv	N/A
1,1,1 Trichloroethane	<0.05 ppbv	0.076	Chloroform	<0.05 ppbv	0.019
1,1,1,2-Tetrachloroethane	<0.05 ppbv	N/A	Chlorobenzene	<0.05 ppbv	0.003
1,1,2 Trichloroethene	<0.05 ppbv	0.046	Cis-1,2 Dichloroethene	<0.05 ppbv	N/A
1,1,2,2-Tetrachloroethane	<0.05 ppbv	N/A	Cis-1,3 Dichloropropene	<0.05 ppbv	N/A
1,2 Dichloroethane	<0.05 ppbv	N/A	Dichloromethane	<0.05 ppbv	N/A
1,2 Dichloroethene	<0.05 ppbv	0.073	Dibromochloroethane	<0.05 ppbv	N/A
1,3 Dichloroethane	<0.05 ppbv	0.031	Ethyl acetate/cyclo	<0.05 ppbv	N/A
1,3 Dichloropropene	<0.05 ppbv	N/A	Ethylbenzene	1.52 ppbv	0.043
1,3,3 Trichloroethane	<0.05 ppbv	0.034	Hexachlorocyclopentadiene	<0.5 ppbv	N/A
1,3,3 Trichloroethene	<0.5 ppbv	0.032	Iodomethane	<0.5 ppbv	N/A
1,3,4 Trichlorobenzene	0.43 ppbv	0.13	Isopropyl Alcohol	1.49 ppbv	0.024
1,3,4,5-Tetrachlorobenzene	<0.05 ppbv	0.015	M, P-Xylene	0.78 ppbv	0.012
1,3,5 Trichlorobenzene	<0.05 ppbv	0.033	Methylnaphthalene	<0.05 ppbv	N/A
1,4 Dichlorobenzene	<0.05 ppbv	0.063	Methylpropylbenzene	<0.05 ppbv	N/A
1,4 Dichloroethane	<0.05 ppbv	N/A	Methyl-T-Butyl Ether (MTBE)	<0.05 ppbv	0.031
1,4 Dioxane	<0.05 ppbv	0.093	Methylene Chloride	<0.05 ppbv	0.001
1,4,5 Dioxane	<0.05 ppbv	0.032	N-Butyl Alcohol	3.05 ppbv	0.12
1,4,6 Dioxane	<0.05 ppbv	0.032	N-Propyl Alcohol	3.53 ppbv	0.037
1,4,7 Dioxane	<0.05 ppbv	N/A	Naphthalene	2.05 ppbv	0.12
1,4,8 Dioxane	<0.05 ppbv	N/A	O-Xylene	2.01 ppbv	0.012
1,4,9 Dioxane	<0.05 ppbv	0.031	P-Isopropyl Alcohol	1.4 ppbv	0.11
1,5 Dioxane	<0.05 ppbv	0.031	Sec-Butyl Alcohol	<0.05 ppbv	0.11
1,5,6 Dioxane	<0.05 ppbv	N/A	Styrene	<0.05 ppbv	N/A
1,5,7 Dioxane	<0.05 ppbv	N/A	Tert-Butylbenzene	<0.05 ppbv	0.11
1,5,8 Dioxane	<0.05 ppbv	N/A	Tetrahydrofuran	<0.05 ppbv	0.014
1,5,9 Dioxane	<0.05 ppbv	N/A	Toluene	<0.05 ppbv	0.015
1,6 Dioxane	<0.05 ppbv	0.036	Trans-1,2 Dichloroethene	<0.05 ppbv	0.003
1,6,7 Dioxane	<0.05 ppbv	N/A	Trans-1,3 Dichloroethene	<0.05 ppbv	N/A
1,6,8 Dioxane	<0.05 ppbv	0.04	Trichloroethene	<0.05 ppbv	0.067
1,6,9 Dioxane	<0.05 ppbv	N/A	Trichlorofluoromethane	<0.05 ppbv	N/A
1,7 Dioxane	<0.05 ppbv	N/A	Vinyl Chloride	<0.05 ppbv	0.012
1,7,8 Dioxane	<0.05 ppbv	0.036	Vinyl Acetate	<0.05 ppbv	N/A

< Below Minimum Detection Limit (MDL) for Method of analysis and instrument used
 Concentrations above MDL are highlighted in bold BLACK
 Concentrations exceeding the NYSDDEC Allowable Soil Concentration are highlighted in RED
 N/A - Limit not established
 ppbv - Parts per Billion

NOTES:



**USEPA 8260 Volatile Organic Compounds
SOIL & GROUNDWATER SAMPLE ANALYTICAL DATA**

Analytical Parameters	Soil Borehole #5 SR-05A	NYSDDEC Allowable Soil Concentration (ppm)	Analytical Parameters	Soil Borehole #5 SR-05A	NYSDDEC Allowable Soil Concentration (ppm)
1,1-Dichloroethane	<0.05 ppm	0.022	Carbon disulfide	<0.05 ppm	0.027
1,1-Dichloroethene	<0.05 ppm	0.024	Chlorobenzene	<0.05 ppm	0.017
1,1-Dichloroethane	<0.05 ppm	N/A	Chlorobromomethane	<0.05 ppm	N/A
1,1,1-Trichloroethane	<0.05 ppm	0.076	Chloroethane	<0.05 ppm	0.049
1,1,1,2-Tetrachloroethane	<0.05 ppm	N/A	Chloroethane	<0.05 ppm	0.013
1,1,2-Trichloroethane	<0.05 ppm	N/A	Chloroethene	<0.5 ppm	N/A
1,1,2,2-Tetrachloroethane	<0.05 ppm	0.016	Cis-1,2-Dichloroethane	<0.05 ppm	N/A
1,2-Dibromo-3-Chloropropane	<0.05 ppm	N/A	Cis-1,3-Dichloropropene	<0.05 ppm	N/A
1,2-Dibromoethane	<0.05 ppm	0.079	Dibromomethane	<0.05 ppm	N/A
1,2-Dichlorobenzene	<0.05 ppm	0.001	Dibromodifluoromethane	<0.05 ppm	N/A
1,2-Dichloroethane	<0.05 ppm	N/A	Diethyl acetylenedicarbonyl	<0.05 ppm	N/A
1,2,3-Trichlorobenzene	<0.05 ppm	N/A	Fluorobenzene	<0.05 ppm	0.025
1,2,3-Trichloroethane	<0.5 ppm	0.024	Hexachlorocyclopentadiene	<0.5 ppm	N/A
1,2,4-Trichlorobenzene	<0.05 ppm	0.034	Hexachlorocyclopentadiene	<0.5 ppm	N/A
1,2,4-Trichloroethane	<0.05 ppm	0.13	Isopropyl Ethyl Ether	<0.05 ppm	N/A
1,2,4-Trichloroethane	<0.05 ppm	0.055	Isopropyl Benzene	<0.05 ppm	0.023
1,3-Dichlorobenzene	<0.05 ppm	0.003	Isopropyl Benzene	<0.05 ppm	0.012
1,3-Dichloroethane	<0.05 ppm	0.033	Methylcyclohexane	<0.05 ppm	N/A
1,4-Dichlorobenzene	<0.05 ppm	0.055	Methyl isobutyl ether	<0.05 ppm	N/A
1,4-Dichloroethane	<0.05 ppm	N/A	Methyl isobutyl ether (MIBK)	<0.05 ppm	0.012
2-Bromonaphthalene	<0.05 ppm	0.014	Methylcyclohexane	<0.05 ppm	0.001
3-Chloroethyl Vinyl Ether	<0.05 ppm	N/A	N-Butylbenzene	<0.05 ppm	0.037
3-Chlorobenzene	<0.05 ppm	N/A	Naphthalene	<1.25 ppm	0.33
3-Pyridone	<0.05 ppm	N/A	O-Xylene	<0.05 ppm	0.012
4-Chlorobenzene	<0.05 ppm	N/A	P-Isopropylbenzene	<0.05 ppm	0.31
4-Methyl-2-Pentanone	<0.05 ppm	0.01	Sec-Butylbenzene	<0.05 ppm	0.17
Acetone	<0.05 ppm	0.031	Styrene	<0.05 ppm	N/A
Acetonitrile	<0.05 ppm	N/A	Tetrahydrofuran	<0.05 ppm	0.11
Acrylonitrile	<0.05 ppm	N/A	Tetrahydrofuran	<0.05 ppm	0.034
Benzene	<0.05 ppm	N/A	Toluene	<0.05 ppm	0.015
Bromobenzene	<0.05 ppm	0.006	Trans-1,2-Dichloroethane	<0.05 ppm	0.003
Bromochloromethane	<0.05 ppm	N/A	Trans-1,3-Dichloropropene	<0.05 ppm	N/A
Bromodichloromethane	<0.05 ppm	N/A	Trichloroethane	<0.05 ppm	0.007
Bromofluoromethane	<0.05 ppm	N/A	Trichloroethene	<0.05 ppm	N/A
Bromomethane	<0.05 ppm	N/A	Vinylidene dichloride	<0.05 ppm	N/A
Carbon Tetrachloride	<0.05 ppm	0.016	Vinyl Chloride	<0.05 ppm	0.032
			Yield Acetate	<0.05 ppm	N/A

NYSDDEC Minimum Detection Limit (MDL) for labbed of analysis and non-detection.

Concentrations above MDL are highlighted in bold black.

Concentrations exceeding the NYSDDEC Allowable Soil Concentration Standards are highlighted in red.

N/A: Unit not available

ppm: Parts per Million



NOTES:

Table II - USEPA 8270 SVOC Soil Sample Analytical Data

USEPA 8270 Semi-Volatile Organic Compounds
SOIL SAMPLE ANALYTICAL DATA

Analytical Parameters	Soil Borehole #1	NYSDDEC Allowable Soil Concentration Soil (ppm)	Analytical Parameters	Soil Borehole #1	NYSDDEC Allowable Soil Concentration Soil (ppm)
1,2,4-Trichlorobenzene	SB-01A		Benzo (b) Fluoranthene	SB-01A	
1,2-Dichlorobenzene	<1.0 ppm	N/A	Benzo (k) Fluoranthene	<1.0 ppm	0.011
1,3-Dichlorobenzene	<1.0 ppm	N/A	Benzofluoranthene	<1.0 ppm	0.080
1,4-Dichlorobenzene	<1.0 ppm	N/A	Benzophenanthrene	<1.0 ppm	0.011
1,2,4,5-Tetrachlorobenzene	<1.0 ppm	N/A	Benzonitrile	<1.0 ppm	N/A
1,2,3,4-Tetrachlorobenzene	<1.0 ppm	0.011	Benzothiazole	<1.0 ppm	N/A
1,2,3,6-Tetrachlorobenzene	<1.0 ppm	N/A	Benzothiazolone	<1.0 ppm	1.215
1,2,3,5-Tetrachlorobenzene	<1.0 ppm	0.034	Chrysene	<1.0 ppm	0.024
1,2,3,4,5-Pentachlorobenzene	<1.0 ppm	N/A	Dibenz (a,h) Anthracene	<1.0 ppm	0.083
1,2,3,4,6-Pentachlorobenzene	<1.0 ppm	0.082	Dibenz (a,i) Anthracene	<1.0 ppm	1.2
1,2,3,4,7-Pentachlorobenzene	<1.0 ppm	N/A	Dibenz (b,j) Anthracene	<1.0 ppm	100.000
1,2,3,4,8-Pentachlorobenzene	<1.0 ppm	0.01	Dibenzofuran	<1.0 ppm	0.062
1,2,3,4,9-Pentachlorobenzene	<1.0 ppm	N/A	Dibenzopyrene	<1.0 ppm	0.071
1,2,3,4,10-Pentachlorobenzene	<1.0 ppm	0.036	Dibenzotetrahydroquinoline	<1.0 ppm	0.029
1,2,3,4,11-Pentachlorobenzene	1.65 ppm	0.464	Dibenzotrihydroquinoline	<1.0 ppm	0.020
1,2,3,4,12-Pentachlorobenzene	<1.0 ppm	0.031	Dibenzofluorene	<1.0 ppm	3.65
1,2,3,4,13-Pentachlorobenzene	<1.0 ppm	0.037	Fluorene	<1.0 ppm	0.034
1,2,3,4,14-Pentachlorobenzene	<1.0 ppm	0.033	Hexachlorobenzene	<1.0 ppm	N/A
1,2,3,4,15-Pentachlorobenzene	<1.0 ppm	N/A	Hexachlorocyclopentadiene	<1.0 ppm	N/A
1,2,3,4,16-Pentachlorobenzene	<1.0 ppm	0.035	Hexachloroindole	<1.0 ppm	N/A
1,2,3,4,17-Pentachlorobenzene	<1.0 ppm	N/A	Hexachloronaphthalene	<1.0 ppm	0.032
1,2,3,4,18-Pentachlorobenzene	<1.0 ppm	N/A	Hexachloro-1,2,3,4,5,6-cyclohexene	<1.0 ppm	N/A
1,2,3,4,19-Pentachlorobenzene	<1.0 ppm	0.024	Hexachloro-1,2,3,4,5,6-cyclohexadiene	<1.0 ppm	N/A
1,2,3,4,20-Pentachlorobenzene	<1.0 ppm	N/A	Hexachloro-1,2,3,4,5,6-cyclohexatriene	<1.0 ppm	0.13
1,2,3,4,21-Pentachlorobenzene	<1.0 ppm	0.039	Hexachloro-1,2,3,4,5,6-cyclohexatriene	<1.0 ppm	0.032
1,2,3,4,22-Pentachlorobenzene	<1.0 ppm	N/A	Hexachloro-1,2,3,4,5,6-cyclohexatriene	<1.0 ppm	0.01
1,2,3,4,23-Pentachlorobenzene	<1.0 ppm	0.039	Hexachloro-1,2,3,4,5,6-cyclohexatriene	<1.0 ppm	2.18
1,2,3,4,24-Pentachlorobenzene	<1.0 ppm	0.039	Hexachloro-1,2,3,4,5,6-cyclohexatriene	<1.0 ppm	0.003
1,2,3,4,25-Pentachlorobenzene	<1.0 ppm	0.032	Hexachloro-1,2,3,4,5,6-cyclohexatriene	<1.0 ppm	0.65
1,2,3,4,26-Pentachlorobenzene	<1.0 ppm	1.43	Hexachloro-1,2,3,4,5,6-cyclohexatriene	<1.0 ppm	N/A
1,2,3,4,27-Pentachlorobenzene	<1.0 ppm	7.40	Hexachloro-1,2,3,4,5,6-cyclohexatriene	<1.0 ppm	N/A
1,2,3,4,28-Pentachlorobenzene	<1.0 ppm	0.028	Hexachloro-1,2,3,4,5,6-cyclohexatriene	<1.0 ppm	N/A
1,2,3,4,29-Pentachlorobenzene	<1.0 ppm	0.011	Hexachloro-1,2,3,4,5,6-cyclohexatriene	<1.0 ppm	4.55

NOTE: < Below Minimum Detection Limit (MDL) for Method of analysis used in instrumentation.
Concentrations above MDL are highlighted in bold black.
Concentrations exceeding the NYSDDEC Allowable Soil Concentration for the soil are highlighted in red.
N/A: Limit not available
ppm: Parts per Million



NOTES:

**EPA 8270 Semi-Volatile Organic Compounds
SOIL SAMPLE ANALYTICAL DATA**

Analytical Parameters	Soil Borehole #1	NYSDEC Allowable Soil Concentration	Analytical Parameters	Soil Borehole #1	NYSDEC Allowable Soil Concentration
	SB-01B	Soil (ppm)		SB-01B	Soil (ppm)
1,2,4-Trichlorobenzene	<1.0 ppm	N/A	Benzene (B) Fluoranthene	<1.0 ppm	0.011
1,2-Dichlorobenzene	<1.0 ppm	15%	Benzene (B) Pyrene	<1.0 ppm	0.011
1,3-Dichlorobenzene	<1.0 ppm	N/A	Benzene (B) Fluoranthene	<1.0 ppm	0.011
1,4-Dichlorobenzene	<1.0 ppm	N/A	Benzene Acid	<1.0 ppm	N/A
2,4,5-Trichlorophenol	<1.0 ppm	0.001	Benzyl Alcohol	<1.0 ppm	N/A
2,4-Dichlorophenol	<1.0 ppm	0.001	Benzo(a)anthracene	<1.0 ppm	1.25
2,4,6-Trichlorophenol	<1.0 ppm	N/A	Benzo(b)fluoranthene	<1.0 ppm	0.014
2,4-Dichlorophenol	<1.0 ppm	0.012	Benzo(k)fluoranthene	<1.0 ppm	0.081
2,4-Dichlorophenol	<1.0 ppm	N/A	Benzo(a)pyrene	<1.0 ppm	1.2
2,4-Dichlorophenol	<1.0 ppm	0.011	Benzo(a)anthracene	<1.0 ppm	1.550561
2-Chlorophenol	<1.0 ppm	N/A	Benzo(a)anthracene	<1.0 ppm	0.067
2-Methylphenol	<1.0 ppm	0.012	Benzo(a)anthracene	<1.0 ppm	0.071
2-Nitrophenol	<1.0 ppm	0.264	Benzo(a)anthracene	<1.0 ppm	0.029
2-Methylphenol	<1.0 ppm	0.011	Benzo(a)anthracene	<1.0 ppm	0.034
2-Nitrophenol	<1.0 ppm	0.013	Benzo(a)anthracene	<1.0 ppm	3.05
2-Nitrophenol	<1.0 ppm	0.013	Benzo(a)anthracene	<1.0 ppm	0.014
2-Nitrophenol	<1.0 ppm	N/A	Benzo(a)anthracene	<1.0 ppm	N/A
2-Nitrophenol	<1.0 ppm	0.003	Benzo(a)anthracene	<1.0 ppm	N/A
2-Nitrophenol	<1.0 ppm	N/A	Benzo(a)anthracene	<1.0 ppm	0.032
2-Nitrophenol	<1.0 ppm	N/A	Benzo(a)anthracene	<1.0 ppm	N/A
2-Nitrophenol	<1.0 ppm	0.0024	Benzo(a)anthracene	<1.0 ppm	N/A
2-Nitrophenol	<1.0 ppm	N/A	Benzo(a)anthracene	<1.0 ppm	0.13
2-Nitrophenol	<1.0 ppm	0.189	Benzo(a)anthracene	<1.0 ppm	0.017
2-Nitrophenol	<1.0 ppm	0.01	Benzo(a)anthracene	<1.0 ppm	0.01
2-Nitrophenol	<1.0 ppm	0.01	Benzo(a)anthracene	<1.0 ppm	2.18
2-Nitrophenol	<1.0 ppm	0.01	Benzo(a)anthracene	<1.0 ppm	0.0003
2-Nitrophenol	<1.0 ppm	0.01	Benzo(a)anthracene	<1.0 ppm	0.05
2-Nitrophenol	<1.0 ppm	1.03	Benzo(a)anthracene	<1.0 ppm	N/A
2-Nitrophenol	<1.0 ppm	7.00	Benzo(a)anthracene	<1.0 ppm	N/A
2-Nitrophenol	<1.0 ppm	0.025	Benzo(a)anthracene	<1.0 ppm	N/A
2-Nitrophenol	<1.0 ppm	0.011	Benzo(a)anthracene	<1.0 ppm	4.35

NOTE:
 < Below Minimum Detection Limit (MDL) for Method of analysis and instrumentation.
 Concentrations above MDL are highlighted in bold BLACK.
 Concentrations exceeding the NYSDDEC Allowable Soil Concentration for soil are highlighted in RED.
 N/A: Last not available
 ppm: Parts per Million



**USEPA 8270 Semi-Volatile Organic Compounds
SOIL SAMPLE ANALYTICAL DATA**

Analytical Parameters	Soil Borehole #2	NYSDDEC Allowable Soil Concentration	Analytical Parameters	Soil Borehole #2	NYSDDEC Allowable Soil Concentration
	SB-02A	(ppm)		SB-02A	(ppm)
1,1,1-Trichloroethene	<1.0 ppm	N/A	Hexachlorocyclopentadiene	<1.0 ppm	0.011
1,2-Dichloroethene	<1.0 ppm	N/A	Hexachlorobenzene	<1.0 ppm	80.00
1,3-Dichloroethene	<1.0 ppm	N/A	Heptachlorocyclopentadiene	<1.0 ppm	0.011
1,4-Dichlorobenzene	<1.0 ppm	N/A	Hexachlorocyclopentadiene	<1.0 ppm	N/A
2,2,4-Trimethylpentane	<1.0 ppm	0.001	Hexachlorocyclopentadiene	<1.0 ppm	N/A
2,2,5-Trimethylpentane	<1.0 ppm	N/A	Hexachlorocyclopentadiene	<1.0 ppm	1.215
2,2,6-Trimethylpentane	<1.0 ppm	0.001	Chrysene	<1.0 ppm	0.004
2,4-Dichlorophenol	<1.0 ppm	N/A	Di-N-Alkylphthalate	<1.0 ppm	0.004
2,4-Dichlorophenol	<1.0 ppm	0.002	Di-N-Alkylphthalate	<1.0 ppm	1.2
2,4-Dichlorophenol	<1.0 ppm	N/A	Di-N-Alkylphthalate	<1.0 ppm	1650.00
2,6-Dinitrotoluene	<1.0 ppm	0.01	Di-N-Alkylphthalate	<1.0 ppm	41.962
2-Chloroethanol	<1.0 ppm	N/A	Dibenzofuran	<1.0 ppm	0.074
2-Chloroethanol	<1.0 ppm	0.008	Dibenzofuran	<1.0 ppm	0.079
2-Methylbutadiene	<1.0 ppm	0.004	Dibenzofuran	<1.0 ppm	19.00
2-Methylbutadiene	<1.0 ppm	0.004	Dibenzofuran	<1.0 ppm	3.0
2-Nitroethane	<1.0 ppm	0.015	Hexachlorocyclopentadiene	<1.0 ppm	0.014
2-Nitroethane	<1.0 ppm	N/A	Hexachlorocyclopentadiene	<1.0 ppm	N/A
3,3-Dichlorobenzene	<2.0 ppm	0.005	Hexachlorocyclopentadiene	<1.0 ppm	N/A
4-Nitroethane	<1.0 ppm	N/A	Hexachlorocyclopentadiene	<1.0 ppm	0.012
4-Nitroethane	<1.0 ppm	N/A	Hexachlorocyclopentadiene	<1.0 ppm	N/A
4-Nitroethane	<1.0 ppm	0.0024	Hexachlorocyclopentadiene	<1.0 ppm	N/A
4-Nitroethane	<1.0 ppm	0.0022	Hexachlorocyclopentadiene	<1.0 ppm	N/A
4-Nitroethane	<1.0 ppm	0.009	Hexachlorocyclopentadiene	<1.0 ppm	0.011
4-Nitroethane	<1.0 ppm	N/A	Hexachlorocyclopentadiene	<1.0 ppm	0.002
4-Nitroethane	<1.0 ppm	0.001	Hexachlorocyclopentadiene	<1.0 ppm	2.18
Acetaminophen	<1.0 ppm	0.02	Hexachlorocyclopentadiene	<1.0 ppm	0.003
Acetaminophen	<1.0 ppm	1.03	Hexachlorocyclopentadiene	<1.0 ppm	0.005
Acetaminophen	<1.0 ppm	7.00	Hexachlorocyclopentadiene	<1.0 ppm	N/A
Acetaminophen	<1.0 ppm	0.028	Hexachlorocyclopentadiene	<1.0 ppm	N/A
Acetaminophen	<1.0 ppm	0.011	Hexachlorocyclopentadiene	<1.0 ppm	N/A
Acetaminophen	<1.0 ppm	0.011	Hexachlorocyclopentadiene	<1.0 ppm	4.55

NOTES:

1. Below Minimum Detection Limit (MDL) by Method of analysis and instrumentation.

2. Concentrations above MDL are highlighted in bold **TH-ACK**.

3. Concentrations exceeding the NYSDDEC Allowable Soil Concentration for unit are highlighted in **RED**.

4. N/A: Limit not available

5. Units: Parts per Million



USEPA 8270 Semi-Volatile Organic Compounds
 SOIL SAMPLE ANALYTICAL DATA

Analytical Parameters	Soil Borehole #4	NYSDEC Allowable Soil Concentration	Analytical Parameters	Soil Borehole #4	NYSDEC Allowable Soil Concentration
1,2,4-Trichlorobenzene	SB-04A	(ppm)	Hexa (h) Fluoroethane	SD-04A	(ppm)
1,2-Dichlorobenzene	<1.0 ppm	N/A	Benzene (g) Fluorene	<1.0 ppm	0.011
1,3-Dichlorobenzene	<1.0 ppm	N/A	Benzene (g) Fluorene	<1.0 ppm	0.008
1,4-Dichlorobenzene	<1.0 ppm	N/A	Benzene (k) Fluorene	<1.0 ppm	0.011
1,3,5-Trichlorobenzene	<1.0 ppm	N/A	Benzoic Acid	<1.0 ppm	N/A
1,2,4-Trichlorobenzene	<1.0 ppm	N/A	Benzoic Acid	<1.0 ppm	N/A
1,2,4-Trichlorobenzene	<1.0 ppm	N/A	Benzoic Acid	<1.0 ppm	3.215
1,2,4-Trichlorobenzene	<1.0 ppm	0.002	Benzoic Acid	<1.0 ppm	0.032
1,2,4-Trichlorobenzene	<1.0 ppm	N/A	Benzoic Acid	<1.0 ppm	0.081
1,2,4-Trichlorobenzene	<1.0 ppm	0.002	Benzoic Acid	<1.0 ppm	1.2
1,2,4-Trichlorobenzene	<1.0 ppm	N/A	Benzoic Acid	<1.0 ppm	1650.00
1,2,4-Trichlorobenzene	<1.0 ppm	0.01	Benzoic Acid	<1.0 ppm	0.062
1,2,4-Trichlorobenzene	<1.0 ppm	N/A	Benzoic Acid	<1.0 ppm	0.021
1,2,4-Trichlorobenzene	<1.0 ppm	0.008	Benzoic Acid	<1.0 ppm	0.029
1,2,4-Trichlorobenzene	<1.0 ppm	0.004	Benzoic Acid	<1.0 ppm	0.00
1,2,4-Trichlorobenzene	<1.0 ppm	0.001	Benzoic Acid	<1.0 ppm	3.65
1,2,4-Trichlorobenzene	<1.0 ppm	0.002	Benzoic Acid	<1.0 ppm	0.011
1,2,4-Trichlorobenzene	<1.0 ppm	0.003	Benzoic Acid	<1.0 ppm	N/A
1,2,4-Trichlorobenzene	<1.0 ppm	0.004	Benzoic Acid	<1.0 ppm	N/A
1,2,4-Trichlorobenzene	<1.0 ppm	N/A	Benzoic Acid	<1.0 ppm	N/A
1,2,4-Trichlorobenzene	<1.0 ppm	0.005	Benzoic Acid	<1.0 ppm	N/A
1,2,4-Trichlorobenzene	<1.0 ppm	N/A	Benzoic Acid	<1.0 ppm	0.037
1,2,4-Trichlorobenzene	<1.0 ppm	N/A	Benzoic Acid	<1.0 ppm	N/A
1,2,4-Trichlorobenzene	<1.0 ppm	0.002	Benzoic Acid	<1.0 ppm	N/A
1,2,4-Trichlorobenzene	<1.0 ppm	0.002	Benzoic Acid	<1.0 ppm	N/A
1,2,4-Trichlorobenzene	<1.0 ppm	N/A	Benzoic Acid	<1.0 ppm	0.13
1,2,4-Trichlorobenzene	<1.0 ppm	N/A	Benzoic Acid	<1.0 ppm	0.002
1,2,4-Trichlorobenzene	<1.0 ppm	0.009	Benzoic Acid	<1.0 ppm	0.01
1,2,4-Trichlorobenzene	<1.0 ppm	N/A	Benzoic Acid	<1.0 ppm	2.18
1,2,4-Trichlorobenzene	<1.0 ppm	0.001	Benzoic Acid	<1.0 ppm	0.0002
1,2,4-Trichlorobenzene	<1.0 ppm	0.03	Benzoic Acid	<1.0 ppm	0.03
1,2,4-Trichlorobenzene	<1.0 ppm	1.03	Benzoic Acid	<1.0 ppm	0.03
1,2,4-Trichlorobenzene	<1.0 ppm	7.01	Benzoic Acid	<1.0 ppm	N/A
1,2,4-Trichlorobenzene	<1.0 ppm	0.028	Benzoic Acid	<1.0 ppm	0.06
1,2,4-Trichlorobenzene	<1.0 ppm	0.001	Benzoic Acid	<1.0 ppm	0.06

* Below Minimum Detection Limit (MDL) for Method of analysis and interpretation.
 Concentrations above MDL are highlighted in bold BLACK.
 Concentrations exceeding the NYSDDEC Allowable Soil Concentration for soil are highlighted in RED.
 N/A: Limit not available
 ppm: Parts per Million

NOTES:



**USEPA 8270 Semi-Volatile Organic Compounds
SOIL & GROUNDWATER SAMPLE ANALYTICAL DATA**

Analytical Parameters	Soil Borehole #5	NYSDEC Allowable Soil Concentration	Analytical Parameters	Soil Borehole #5	NYSDEC Allowable Soil Concentration
	SB-05A	Soil (ppm)		SB-05A	Soil (ppm)
1,2,4-Trichlorobenzene	<1.0 ppm	N/A	Benzene (M) Hexachlorocyclopentadiene	<1.0 ppm	0.011
1,2-Dichlorobenzene	<1.0 ppm	N/A	Benzene (M) Perylene	<1.0 ppm	0.010
1,3-Dichlorobenzene	<1.0 ppm	N/A	Benzene (M) Fluoranthene	<1.0 ppm	0.011
1,4-Dichlorobenzene	<1.0 ppm	N/A	Benzoic Acid	<1.0 ppm	N/A
2,3,5-Trichlorobenzene	<1.0 ppm	0.001	Benzyl Alcohol	<1.0 ppm	N/A
2,4,6-Trichlorobenzene	<1.0 ppm	N/A	Benzothiazolone	<1.0 ppm	1.215
2,4-Dichlorophenol	<1.0 ppm	0.004	Chrysene	<1.0 ppm	0.014
2,4-Dinitrochlorobenzene	<1.0 ppm	N/A	Di-2-Ethylhexylamine	<1.0 ppm	1.081
2,4-Dinitrophenol	<1.0 ppm	0.002	Di-N-Octyl Ethylene	<1.0 ppm	1.1
2,4-Dinitrotoluene	<1.0 ppm	N/A	Dibenzofuran Anthracene	<1.0 ppm	1.051/0.93
2,6-Dinitrotoluene	<1.0 ppm	0.01	Dibenzofuran	<1.0 ppm	0.082
2-Chloronitrobenzene	<1.0 ppm	N/A	Dibenzofuran	<1.0 ppm	0.074
2-Nitrophenol	<1.0 ppm	0.006	Dibenzofuran	<1.0 ppm	0.020
2-Methylchlorobenzene	<1.0 ppm	0.364	Dibenzofuran	<1.0 ppm	19.09
2-Methylphenol	<1.0 ppm	0.071	Dibenzofuran	<1.0 ppm	3.65
2-Nitrophenol	<1.0 ppm	0.015	Dibenzofuran	<1.0 ppm	0.014
2-Nitrophenol	<1.0 ppm	0.015	Dibenzofuran	<1.0 ppm	N/A
2,3-Dichlorobenzene	<1.0 ppm	N/A	Dibenzofuran	<1.0 ppm	N/A
4-Nitrophenol	<1.0 ppm	0.005	Dibenzofuran	<1.0 ppm	N/A
4,6-Dinitro-2-Methylphenol	<1.0 ppm	N/A	Dibenzofuran	<1.0 ppm	0.052
2-Bromodibenzofuran	<1.0 ppm	N/A	Dibenzofuran	<1.0 ppm	N/A
2-Chloro-3-Methylphenol	<1.0 ppm	0.004	Dibenzofuran	<1.0 ppm	N/A
4-Chlorophenol	<1.0 ppm	0.002	Dibenzofuran	<1.0 ppm	0.01
4-Chlorophenol	<1.0 ppm	N/A	Dibenzofuran	<1.0 ppm	0.002
4-Methylphenol	<1.0 ppm	0.008	Dibenzofuran	<1.0 ppm	0.01
4-Nitrophenol	<1.0 ppm	N/A	Dibenzofuran	<1.0 ppm	0.01
4-Nitrophenol	<1.0 ppm	0.011	Dibenzofuran	<1.0 ppm	0.009
Acenaphthene	<1.0 ppm	0.01	Dibenzofuran	<1.0 ppm	0.009
Acenaphthylene	<1.0 ppm	0.02	Dibenzofuran	<1.0 ppm	0.009
Anthracene	<1.0 ppm	1.07	Dibenzofuran	<1.0 ppm	0.009
Benzo (a) Anthracene	<1.0 ppm	7.00	Dibenzofuran	<1.0 ppm	0.009
Benzo (b) Fluoranthene	<1.0 ppm	0.018	Dibenzofuran	<1.0 ppm	0.009
		0.011	Dibenzofuran	<1.0 ppm	0.009

NOTE: Minimum Detection Limit (MDL) for Method of analysis and instrument used. Concentrations above MDL are highlighted in bold BLACK. Concentrations exceeding the NYSDDEC Allowable Soil Concentration for soil, and NYSDDEC Groundwater Standards/Criteria for groundwater are highlighted in RED. N/A: Limit not available. ppm: Parts per Million.



Appendix A – Soil Borehole Logs



Corporate Headquarters
 550 West Old Country Road
 Suite 308
 Hicksville, New York 11801
 Tel: (516) 932-3228
 Fax: (516) 932-3268

Soil Boring Log

Borehole ID # : SB-01		Permit #:	
CNS Job # : E25409		Drilling Contractor : Soil Mechanics	
Client : Acadia Realty Trust			
Site: 4630 Broadway, New York, NY			
Notes:			
Depth (ft)	Boring Description	PID Screen	Remarks
0 - 4'	Brown loamy sand		
4 - 7'	Brown sandy loam; Stains & Odors @ 4-6'; Groundwater @ 6.1'	56.2 ppm	Soil sample SB-01A, 4-7' Composite
7 - 8'	Brown clayey loam		Groundwater sample could not be collected
8 - 15'	Brown sandy loam; Stains & Odors @ 8-13'	36.9 ppm	
15 - 18'	Black Clay Confining layer; Stains & Odors @ 15-18'	356 ppm	Soil sample SB-01B, 15-18' Composite



Corporate Headquarters
 552 West Old Country Road
 Suite 308
 Hicksville, New York 11801
 Tel: (516) 932-3228
 Fax: (516) 932-3288

Soil Boring Log

Borehole ID #: SB-02		Permit #:	
CNS Job #: E25409		Drilling Contractor: Soil Mechanics	
Client: Acadia Realty Trust			
Site: 4630 Broadway, New York, NY			
Notes:			
Depth (ft)	Boring Description	PIB Screen	Remarks
0 - 2'	Brown fine sand	0 ppm	
2 - 6'	Brown loamy sand	0 ppm	
7 - 8'	Brown loamy sand w/ small gravel		
8 - 12'	Brown sandy loam	0 ppm	Soil sample SB-02A, 8-10' Composite
12 - 15'	Brown Clay Confining layer	0 ppm	



Corporate Headquarters
550 West Old Country Road
Suite 305
Hicksville, New York 11801
Tel: (516) 937-3228
Fax: (516) 937-3286

Soil Boring Log

Borehole ID # : SB-03		Permit #:	
CNS Job # : E25409		Drilling Contractor : Soil Mechanics	
Client : Acadia Realty Trust			
Site: 4630 Broadway, New York, NY			
Notes:			
Depth (ft)	Boring Description	PID Screen	Remarks
0 - 2'	Brown fine sand.	0 ppm	
2'	Bedrock; Refusal		



Corporate Headquarters
 550 West Old Country Road
 Suite 305
 Hicksville, New York 11801
 Tel: (516) 932-3228
 Fax: (516) 932-3266

Soil Boring Log

Borehole ID #: SB-04		Permit #:	
CNS Job #: E25409		Drilling Contractor: Soil Mechanics	
Client: Acadia Realty Trust			
Site: 4630 Broadway, New York, NY			
Notes:			
Depth (ft)	Boring Description	PID Screen	Remarks
0 - 2'	Brown fine sand	0 ppm	
2 - 8'	Gray fine sand	0 ppm	Soil sample SB-04A, 6-8' Composite
8'	Bedrock; Refusal		



CNS
MANAGEMENT CORP.
9 ROUTE 30441, SUITE 306
HICKSVILLE, NEW YORK 11801

Corporate Headquarters
550 West Old Country Road
Suite 306
Hicksville, New York 11801
Tel: (516) 932-5228
Fax: (516) 932-3280

Soil Boring Log

Borehole ID # : SB-05		Permit #:	
CNS Job # : E25409		Drilling Contractor : Soil Mechanics	
Client : Acadia Realty Trust			
Site: 4630 Broadway, New York, NY			
Notes:			
Depth (ft)	Boring Description	PID Screen	Remarks
0 - 4'	Brown loam	0 ppm	
4 - 8'	Brown loam	0 ppm	Soil sample SB-05A, 6-10' Composite
8 - 10'	Gray/Brown loamy clay	0 ppm	
10 - 15'	Gray sand	0 ppm	
15'	Gray clay; Confining layer	0 ppm	

Appendix B – Laboratory Analytical Data Sheets



Corporate Headquarters
556 West Old Country Road
Suite 500
Hudsonville, New York 11801
Tel: (516) 932-2226
Fax: (516) 932-2260

Sub-Surface Chain of Custody

CNS Job #: E25412		Client: Acadia		Lab Project #:											
Site: 4650 Broadway New Ych. NY		Samplers: (Signature) THB		Laboratory Analysis											
Sampling Method: split spoon		Report Format: <input checked="" type="checkbox"/> By Weight <input checked="" type="checkbox"/> Dry Weight													
Sample ID #	Date	Time	Complete	Grb	Water	%	Filtered	Acidified	Int	Number of Containers	Lab ID Number	Date / Time		Results to:	Telephone:
023-05A	1-31-05	10:00	<input checked="" type="checkbox"/>		<input checked="" type="checkbox"/>				<input checked="" type="checkbox"/>	2		B260	1/31/05 2:00	Pete Bralton	516 452 3228
543-55 (a)	1-31-05	11:00			<input checked="" type="checkbox"/>				<input checked="" type="checkbox"/>	3		B270	1/31/05 2:00		516 952 8288
Sent by: (Signature) THB		Date / Time 1-31-05 3:00		Received by: (Signature) AS...				Date / Time				Results to: Pete Bralton		Telephone: 516 452 3228	
Sent by: (Signature)		Date / Time		Received for Laboratory by: (Signature)				Date / Time				Turnaround Time: 3 day		Fax: 516 952 8288	



ANALYTICS CORPORATION
8040 VILLA PARK DRIVE, SUITE 250
RICHMOND, VIRGINIA 23228
804-264-7100 PHONE
800-888-8061 PHONE
804-264-8873 FAX
WWW.ANALYTICSCORP.COM

Group No.: J025-092
Date: 01/26/05

P. BRIGHTON
CNS MANAGEMENT CORP
SUITE 308
550 WEST OLD COUNTRY ROAD
HICKSVILLE, NY 11801

The following types of samples were submitted for analysis on January 25, 2005

4 - Soil Sample

Attached are the results we obtained on the analysis of your samples. Any Chains-of-Custody associated with this sample group are enclosed. Also enclosed is a copy of the Sample Container Receipt Form. The Sample Container Receipt Form documents the condition of the sample upon arrival at the laboratory. The last page of this report is identified by the signature of a designated laboratory manager(s). Any reproduction of this report, except in full, is not permitted without written approval of the laboratory manager and the QA manager.

The analyses performed are based on the referenced method. For details on the analytical process refer to the Standard Operating Procedure for the referenced method. The signatures at the end of this report certify that the results are based on the referenced methods and unless otherwise noted meet the requirements of NELAP.

Unless otherwise specified all analyses of solid materials are based on dry weight.

We appreciate your confidence in allowing Analytics to be your testing laboratory. Any questions regarding this report can be addressed by calling our client services department (800-888-8061).

Thank you for your business.



ANALYTICS CORPORATION
 8040 VILLA PARK DRIVE, SUITE 250
 RICHMOND, VIRGINIA 23228
 804-264-7100 PHONE
 800-888-8061 PHONE
 804-264-8873 FAX
 WWW.ANALYTICSCORP.COM

Group No. J025-092
 Account No. 31801020
 Report Date: 01/26/05

BRICHTON
 NS MANAGEMENT CORP
 SUITE 308
 50 WEST OLD COUNTRY ROAD
 ROCKSVILLE, NY 11801

**** FINAL REPORT ****

Sample Received: 01/25/05 14:44
 Sample Type: 4 - Soil Sample(s)
 Project: ACADIA BROADWAY NY PO Number:

Lab	Parameter	Concentration	PQL	Analysis	Analyst	Date/Time
001	SB-01A	Sample Date: 01/21/05 12:30				
	8270 Extraction	Complt	--	TDJ		01/25/05 16:58
	Percent Moisture	16.4 %	.5	JRM		01/25/05 11:01
	Semi-volatile Organics by Method 8270					
	1,2,4-Trichlorobenzene	< 1 mg/kg	1	MCL		01/25/05 20:54
	1,2-Dichlorobenzene	< 1 mg/kg	1	MCL		01/25/05 20:54
	1,3-Dichlorobenzene	< 1 mg/kg	1	MCL		01/25/05 20:54
	1,4-Dichlorobenzene	< 1 mg/kg	1	MCL		01/25/05 20:54
	2,4,5-Trichlorophenol	< 1 mg/kg	1	MCL		01/25/05 20:54
	2,4,6-Trichlorophenol	< 1 mg/kg	1	MCL		01/25/05 20:54
	2,4-Dichlorophenol	< 1 mg/kg	1	MCL		01/25/05 20:54
	2,4-Dimethylphenol	< 1 mg/kg	1	MCL		01/25/05 20:54
	2,4-Dinitrophenol	< 4 mg/kg	4	MCL		01/25/05 20:54
	2,4-Dinitrotoluene	< 1 mg/kg	1	MCL		01/25/05 20:54
	2,6-Dinitrotoluene	< 1 mg/kg	1	MCL		01/25/05 20:54
	2-Chloronaphthalene	< 1 mg/kg	1	MCL		01/25/05 20:54
	2-Chlorophenol	< 1 mg/kg	1	MCL		01/25/05 20:54
	2-Methylnaphthalene	1.65 mg/kg	2	MCL		01/25/05 20:54
	2-Methylphenol	< 1 mg/kg	1	MCL		01/25/05 20:54
	2-Nitroaniline	< 1 mg/kg	1	MCL		01/25/05 20:54
	2-Nitrophenol	< 1 mg/kg	1	MCL		01/25/05 20:54
	3,3'-Dichlorobenzidine	< 1 mg/kg	1	MCL		01/25/05 20:54
	3-Nitroaniline	< 2 mg/kg	2	MCL		01/25/05 20:54
	4,6-Dinitro-2-Methylphenol	< 4 mg/kg	4	MCL		01/25/05 20:54
	4-Bromophenyl-phenylether	< 1 mg/kg	1	MCL		01/25/05 20:54
	4-Chloro-3-Methylphenol	< 1 mg/kg	1	MCL		01/25/05 20:54
	4-Chloroaniline	< 1 mg/kg	1	MCL		01/25/05 20:54



ANALYTICS CORPORATION
 8040 VILLA PARK DRIVE, SUITE 250
 RICHMOND, VIRGINIA 23228
 804-264-7100 PHONE
 800-888-8061 PHONE
 804-264-8873 FAX
 WWW.ANALYTICSCORP.COM

Group No. J025-092
 Account No. 31801020
 Report Date: 01/26/05

BRIGHTON
 NS MANAGEMENT CORP
 SUITE 308
 50 WEST OLD COUNTRY ROAD
 TICKSVILLE, NY 11801

Final Report

Sample Received: 01/25/05 14:44
 Sample Type: 4 - Soil Sample(s)
 Project: ACADIA BROADWAY NY PO Number:

Lab	Parameter	Concentration	PQL	Analysis	Analyst	Date/Time
001	SB-01A	Sample Date: 01/21/05 12:30				
	4-Chlorophenyl-phenylether	< 1 mg/kg	1	MCL		01/25/05 20:54
	4-Methylphenol	< 1 mg/kg	1	MCL		01/25/05 20:54
	4-Nitronaniline	< 1 mg/kg	1	MCL		01/25/05 20:54
	4-Nitrophenol	< 1 mg/kg	1	MCL		01/25/05 20:54
	Acenaphthene	< 1 mg/kg	1	MCL		01/25/05 20:54
	Acenaphthylene	< 1 mg/kg	1	MCL		01/25/05 20:54
	Anthracene	< 1 mg/kg	1	MCL		01/25/05 20:54
	Benzo(a)Anthracene	< 1 mg/kg	1	MCL		01/25/05 20:54
	Benzo(a)Pyrene	< 1 mg/kg	1	MCL		01/25/05 20:54
	Benzo(b)Fluoranthene	< 1 mg/kg	1	MCL		01/25/05 20:54
	Benzo(g,h,i)Perylene	< 1 mg/kg	1	MCL		01/25/05 20:54
	Benzo(k)Fluoranthene	< 1 mg/kg	1	MCL		01/25/05 20:54
	Benzoic Acid	< 4 mg/kg	4	MCL		01/25/05 20:54
	Benzyl Alcohol	< 1 mg/kg	1	MCL		01/25/05 20:54
	Butylbenzylphthalate	< 1 mg/kg	1	MCL		01/25/05 20:54
	Chrysene	< 1 mg/kg	1	MCL		01/25/05 20:54
	Di-n-Butylphthalate	< 4 mg/kg	4	MCL		01/25/05 20:54
	Di-n-Octyl Phthalate	< 1 mg/kg	1	MCL		01/25/05 20:54
	Dibenzo(a,h)Anthracene	< 1 mg/kg	1	MCL		01/25/05 20:54
	Dibenzofuran	< 1 mg/kg	1	MCL		01/25/05 20:54
	Diethylphthalate	< 1 mg/kg	1	MCL		01/25/05 20:54
	Dimethyl Phthalate	< 1 mg/kg	1	MCL		01/25/05 20:54
	Fluoranthene	< 1 mg/kg	1	MCL		01/25/05 20:54
	Fluorene	< 1 mg/kg	1	MCL		01/25/05 20:54
	Hexachlorobenzene	< 1 mg/kg	1	MCL		01/25/05 20:54
	Hexachlorobutadiene	< 1 mg/kg	1	MCL		01/25/05 20:54
	Hexachlorocyclopentadiene	< 1 mg/kg	1	MCL		01/25/05 20:54
	Hexachloroethane	< 1 mg/kg	1	MCL		01/25/05 20:54



ANALYTICS CORPORATION
 8040 VILLA PARK DRIVE, SUITE 250
 RICHMOND, VIRGINIA 23228
 804-254-7100 PHONE
 800-888-8001 PHONE
 804-254-8873 FAX
 WWW.ANALYTICSCORP.COM

Group No. J025-092
 Account No. 31801020
 Report Date: 01/26/05

1. BRIGHTON
 INS MANAGEMENT CORP.
 SUITE 308
 150 WEST OLD COUNTRY ROAD
 WICKSVILLE, NY 11801

Final Report

Date Received: 01/25/05 14:44
 Sample Type: 4 - Soil Sample(s)
 Project: ACADIA BROADWAY NY PO Number:

Lab ID	Parameter	Concentration	PQL	Analysis Method	Analyst	Date/Time
601	SB-01A	Sample Date: 01/21/05 12:30				
	Indeno(1,2,3-cd) Pyrene	< 1 mg/kg	1	MCL		01/25/05 20:54
	N-Nitroso-Di-n-Propylamine	< 1 mg/kg	1	MCL		01/25/05 20:54
	N-Nitrosodiphenylamine	< 1 mg/kg	1	MCL		01/25/05 20:54
	Naphthalene	< 1 mg/kg	1	MCL		01/25/05 20:54
	Nitrobenzene	< 1 mg/kg	1	MCL		01/25/05 20:54
	Pentachlorophenol	< 4 mg/kg	4	MCL		01/25/05 20:54
	Phenanthrene	< 1 mg/kg	1	MCL		01/25/05 20:54
	Phenol	< 1 mg/kg	1	MCL		01/25/05 20:54
	Pyrene	< 1 mg/kg	1	MCL		01/25/05 20:54
	bis(-2-Chloroethoxy) Methane	< 1 mg/kg	1	MCL		01/25/05 20:54
	bis(-2-Chloroethyl) Ether	< 1 mg/kg	1	MCL		01/25/05 20:54
	bis(2-Chloroisopropyl) Ether	< 1 mg/kg	1	MCL		01/25/05 20:54
	bis(2-Ethylhexyl) Phthalate	< 1 mg/kg	1	MCL		01/25/05 20:54
8260	Volatile Organics					
	1,1 Dichloroethane	< 50 ug/kg	50	MTS		01/25/05 18:00
	1,1 Dichloroethene	< 50 ug/kg	50	MTS		01/25/05 18:00
	1,1 Dichloropropene	< 50 ug/kg	50	MTS		01/25/05 18:00
	1,1,1 Trichloroethane	< 50 ug/kg	50	MTS		01/25/05 18:00
	1,1,1,2 Tetrachloroethane	< 50 ug/kg	50	MTS		01/25/05 18:00
	1,1,2 Trichloroethane	< 50 ug/kg	50	MTS		01/25/05 18:00
	1,1,2,2 Tetrachloroethane	< 50 ug/kg	50	MTS		01/25/05 18:00
	1,2 Dibromo-3-Chloropropane	< 50 ug/kg	50	MTS		01/25/05 18:00
	1,2 Dibromoethane	< 50 ug/kg	50	MTS		01/25/05 18:00
	1,2 Dichlorobenzene	< 50 ug/kg	50	MTS		01/25/05 18:00
	1,2 Dichloroethane	< 50 ug/kg	50	MTS		01/25/05 18:00
	1,2 Dichloropropane	< 50 ug/kg	50	MTS		01/25/05 18:00
	1,2,3 Trichlorobenzene	< 500 ug/kg	500	MTS		01/25/05 18:00



ANALYTICS CORPORATION
 8040 VILLA PARK DRIVE, SUITE 250
 RICHMOND, VIRGINIA 23229
 804-264-7100 PHONE
 800-888-8061 PHONE
 804-264-8873 FAX
 WWW.ANALYTICSCORP.COM

Group No. J025-092
 Account No. 31801020
 Report Date: 01/26/05

BRIGHTON
 NS MANAGEMENT CORP
 SUITE 308
 50 WEST OLD COUNTRY ROAD
 WICKSVILLE, NY 11801

Final Report

Sample Received: 01/25/05 14:44
 Sample Type: 4 - Soil Sample(s)
 Project: ACADIA BROADWAY NY PO Number:

Parameter	Concentration	PQL	Analysis Analyst	Date/Time
001 SB-01A Sample Date: 01/21/05 12:30				
1,2,3 Trichloropropane	< 50 ug/kg	50	MTS	01/25/05 18:00
1,2,4 Trichlorobenzene	< 500 ug/kg	500	MTS	01/25/05 18:00
1,2,4 Trimethylbenzene	9050 ug/kg	100	MTS	01/26/05 10:04
1,3 Dichlorobenzene	< 50 ug/kg	50	MTS	01/25/05 18:00
1,3 Dichloropropane	< 50 ug/kg	50	MTS	01/25/05 18:00
1,3,5 Trimethylbenzene	2910 ug/kg	100	MTS	01/26/05 10:04
1,4 Dichlorobenzene	< 50 ug/kg	50	MTS	01/25/05 18:00
2,2-Dichloropropane	< 50 ug/kg	50	MTS	01/25/05 18:00
2-Butanone	< 50 ug/kg	50	MTS	01/25/05 18:00
2-Chloroethyl Vinyl Ether	< 50 ug/kg	50	MTS	01/25/05 18:00
2-Chlorotoluene	< 50 ug/kg	50	MTS	01/25/05 18:00
2-Hexanone	< 50 ug/kg	50	MTS	01/25/05 18:00
4-Chlorotoluene	< 50 ug/kg	50	MTS	01/25/05 18:00
4-Methyl-2-Pentanone	< 50 ug/kg	50	MTS	01/25/05 18:00
Acetone	< 250 ug/kg	250	MTS	01/25/05 18:00
Acetonitrile	< 50 ug/kg	50	MTS	01/25/05 18:00
Acrolein	< 50 ug/kg	50	MTS	01/25/05 18:00
Acrylonitrile	< 50 ug/kg	50	MTS	01/25/05 18:00
Benzene	< 50 ug/kg	50	MTS	01/25/05 18:00
Bromobenzene	< 50 ug/kg	50	MTS	01/25/05 18:00
Bromochloromethane	< 50 ug/kg	50	MTS	01/25/05 18:00
Bromodichloromethane	< 50 ug/kg	50	MTS	01/25/05 18:00
Bromoform	< 50 ug/kg	50	MTS	01/25/05 18:00
Bromomethane	< 500 ug/kg	500	MTS	01/25/05 18:00
Carbon Tetrachloride	< 50 ug/kg	50	MTS	01/25/05 18:00
Carbon disulfide	< 50 ug/kg	50	MTS	01/25/05 18:00
Chlorobenzene	< 50 ug/kg	50	MTS	01/25/05 18:00
Chlorodibromomethane	< 50 ug/kg	50	MTS	01/25/05 18:00



ANALYTICS CORPORATION
 8040 VILLA PARK DRIVE, SUITE 250
 RICHMOND, VIRGINIA 23220
 804-264-7100 PHONE
 800-888-8061 PHONE
 804-264-8873 FAX
 WWW.ANALYTICSCORP.COM

Group No. J025-092
 Account No. 31891020
 Report Date: 01/25/05

A. BRIGHTON
 INS MANAGEMENT CORP
 SUITE 308
 750 WEST OLD COUNTRY ROAD
 WICKSVILLE, NY 11901

Final Report

Date Received: 01/25/05 14:44
 Sample Type: 4 - Soil Sample(s)
 Project: ACADIA BROADWAY NY PO Number:

Parameter	Concentration	PQL	Analysis Analyst	Date/Time
001 SB-01A	Sample Date: 01/21/05 12:30			
Chloroethane	< 50 ug/kg	50	MTS	01/25/05 18:00
Chloroform	< 50 ug/kg	50	MTS	01/25/05 18:00
Chloromethane	< 500 ug/kg	500	MTS	01/25/05 18:00
Cis-1,2 Dichloroethane	< 50 ug/kg	50	MTS	01/25/05 18:00
Cis-1,3 Dichloropropane	< 50 ug/kg	50	MTS	01/25/05 18:00
Dibromomethane	< 50 ug/kg	50	MTS	01/25/05 18:00
Dichlorodifluoromethane	< 50 ug/kg	50	MTS	01/25/05 18:00
Ethyl methacrylate	< 50 ug/kg	50	MTS	01/25/05 18:00
Ethylbenzene	1350 ug/kg	50	MTS	01/25/05 18:00
Hexachlorobutadiene	< 500 ug/kg	500	MTS	01/25/05 18:00
Iodomethane	< 500 ug/kg	500	MTS	01/25/05 18:00
Isopropyl Ether	< 50 ug/kg	50	MTS	01/25/05 18:00
Isopropyl benzene	225 ug/kg	50	MTS	01/25/05 18:00
M, P Xylene	4490 ug/kg	100	MTS	01/25/05 18:00
Methacrylonitrile	< 50 ug/kg	50	MTS	01/25/05 18:00
Methyl methacrylate	< 50 ug/kg	50	MTS	01/25/05 18:00
Methyl t-Butyl Ether	< 50 ug/kg	50	MTS	01/25/05 18:00
Methylene Chloride	< 50 ug/kg	50	MTS	01/25/05 18:00
N-Butylbenzene	< 50 ug/kg	50	MTS	01/25/05 18:00
N-Propylbenzene	667 ug/kg	50	MTS	01/25/05 18:00
Naphthalene	1000 ug/kg	500	MTS	01/25/05 18:00
O-Xylene	< 50 ug/kg	50	MTS	01/25/05 18:00
P-Isopropyltoluene	96.2 ug/kg	50	MTS	01/25/05 18:00
Sec-Butylbenzene	< 50 ug/kg	50	MTS	01/25/05 18:00
Styrene	< 50 ug/kg	50	MTS	01/25/05 18:00
Tert-Butylbenzene	< 50 ug/kg	50	MTS	01/25/05 18:00
Tetrachloroethane	< 50 ug/kg	50	MTS	01/25/05 18:00
Toluene	< 50 ug/kg	50	MTS	01/25/05 18:00



ANALYTICS CORPORATION
 8040 VILLA PARK DRIVE, SUITE 250
 RICHMOND, VIRGINIA 23228
 804-264-7100 PHONE
 800-688-8061 PHONE
 804-264-8873 FAX
 WWW.ANALYTICSCORP.COM

Group No. J025-092
 Account No. 31801020
 Report Date: 01/26/05

BRIGHTON
 WASTE MANAGEMENT CORP
 SUITE 308
 50 WEST GLD COUNTRY ROAD
 WICKSVILLE, NY 11801

Final Report

Sample Received: 01/25/05 14:44
 Sample Type: 4 - Soil Sample(s)
 Project: ACADIA BROADWAY NY PO Number:

Lab ID	Parameter	Concentration	PQL	Analysis Method	Analyst	Date/Time
001 SB-01A	Sample Date:	01/21/05 12:30				
	Trans-1,2 Dichloroethene	< 50 ug/kg	50	MTS		01/25/05 18:00
	Trans-1,3 Dichloropropane	< 50 ug/kg	50	MPS		01/25/05 18:00
	Trichloroethene	< 50 ug/kg	50	MTS		01/25/05 18:00
	Trichlorofluoromethane	< 50 ug/kg	50	MTS		01/25/05 18:00
	Vinyl Chloride	< 50 ug/kg	50	MTS		01/25/05 18:00
	Vinyl acetate	< 50 ug/kg	50	MTS		01/25/05 18:00
002 SB-01B	Sample Date:	01/21/05 12:50				
	8270 Extraction	Complete	--	TDS		01/25/05 16:58
	Percent Moisture	17.4 %	.5	JRM		01/25/05 11:01
	Semi-volatile Organics by Method 8270					
	1,2,4-Trichlorobenzene	< 1 mg/kg	1	MCL		01/25/05 21:25
	1,2-Dichlorobenzene	< 1 mg/kg	1	MCL		01/25/05 21:25
	1,3-Dichlorobenzene	< 1 mg/kg	1	MCL		01/25/05 21:25
	1,4-Dichlorobenzene	< 1 mg/kg	1	MCL		01/25/05 21:25
	2,4,5-Trichlorophenol	< 1 mg/kg	1	MCL		01/25/05 21:25
	2,4,6-Trichlorophenol	< 1 mg/kg	1	MCL		01/25/05 21:25
	2,4-Dichlorophenol	< 1 mg/kg	1	MCL		01/25/05 21:25
	2,4-Dimethylphenol	< 1 mg/kg	1	MCL		01/25/05 21:25
	2,4-Dinitrophenol	< 4 ug/kg	4	MCL		01/25/05 21:25
	2,4-Dinitrotoluene	< 1 mg/kg	1	MCL		01/25/05 21:25
	2,6-Dinitrotoluene	< 1 mg/kg	1	MCL		01/25/05 21:25
	2-Chloronaphthalene	< 1 mg/kg	1	MCL		01/25/05 21:25
	2-Chlorophenol	< 1 mg/kg	1	MCL		01/25/05 21:25
	2-Methylnaphthalene	< 1 mg/kg	1	MCL		01/25/05 21:25



ANALYTICS CORPORATION
 8940 VILLA PARK DRIVE, SUITE 250
 RICHMOND, VIRGINIA 23220
 804-264-7100 PHONE
 800-888-8061 PHONE
 804-264-8873 FAX
 WWW.ANALYTICSCORP.COM

Group No. 3025-092
 Account No. 31801020
 Report Date: 01/26/05

BRIGHTON
 WASTE MANAGEMENT CORP
 SUITE 308
 50 WEST OLD COUNTRY ROAD
 TUCKSVILLE, NY 11801

Final Report

Sample Received: 01/25/05 14:44
 Sample Type: 4 - Soil Sample(s)
 Project: ACADIA BROADWAY NY PO Number:

Lab	Parameter	Concentration	PQL	Analysis	Analyst	Date/Time
102	SB-01B	Sample Date: 01/21/05 12:50				
	2-Methylphenol	< 1 mg/kg	1	MCL		01/25/05 21:29
	2-Nitroaniline	< 1 mg/kg	1	MCL		01/25/05 21:29
	2-Nitrophenol	< 1 mg/kg	1	MCL		01/25/05 21:29
	2,3'-Dichlorobenzidine	< 1 mg/kg	1	MCL		01/25/05 21:29
	3-Nitroaniline	< 2 mg/kg	2	MCL		01/25/05 21:29
	4,6-Dinitro-2-Methylphenol	< 4 mg/kg	4	MCL		01/25/05 21:29
	4-Bromophenyl-phenylether	< 1 mg/kg	1	MCL		01/25/05 21:29
	4-Chloro-3-Methylphenol	< 1 mg/kg	1	MCL		01/25/05 21:29
	4-Chloroaniline	< 1 mg/kg	1	MCL		01/25/05 21:29
	4-Chlorophenyl-phenylether	< 1 mg/kg	1	MCL		01/25/05 21:29
	4-Methylphenol	< 1 mg/kg	1	MCL		01/25/05 21:29
	4-Nitroaniline	< 1 mg/kg	1	MCL		01/25/05 21:29
	4-Nitrophenol	< 1 mg/kg	1	MCL		01/25/05 21:29
	Acenaphthene	< 1 mg/kg	1	MCL		01/25/05 21:29
	Acenaphthylene	< 1 mg/kg	1	MCL		01/25/05 21:29
	Anthracene	< 1 mg/kg	1	MCL		01/25/05 21:29
	Benzo(a)Anthracene	< 1 mg/kg	1	MCL		01/25/05 21:29
	Benzo(a)Pyrene	< 1 mg/kg	1	MCL		01/25/05 21:29
	Benzo(b)Fluoranthene	< 1 mg/kg	1	MCL		01/25/05 21:29
	Benzo(g,h,i)Perylene	< 1 mg/kg	1	MCL		01/25/05 21:29
	Benzo(k)Fluoranthene	< 1 mg/kg	1	MCL		01/25/05 21:29
	Benzoic Acid	< 4 mg/kg	4	MCL		01/25/05 21:29
	Benzyl Alcohol	< 1 mg/kg	1	MCL		01/25/05 21:29
	Butylbenzylphthalate	< 1 mg/kg	1	MCL		01/25/05 21:29
	Chrysene	< 1 mg/kg	1	MCL		01/25/05 21:29
	Di-N-Butylphthalate	< 4 mg/kg	4	MCL		01/25/05 21:29
	Di-n-Octyl Phthalate	< 1 mg/kg	1	MCL		01/25/05 21:29
	Dibenzo(a,h)Anthracene	< 1 mg/kg	1	MCL		01/25/05 21:29



ANALYTICS CORPORATION
 8040 VILLA PARK DRIVE, SUITE 250
 RICHMOND, VIRGINIA 23228
 804-264-7100 PHONE
 800-888-8061 PHONE
 804-264-8873 FAX
 WWW.ANALYTICSCORP.COM

Group No. J025-092
 Account No. 31801020
 Report Date: 01/26/05

BRIGHTON
 WASTE MANAGEMENT CORP
 SUITE 308
 50 WEST OLD COUNTRY ROAD
 TONAWANDA, NY 11801

Final Report

Sample Received: 01/25/05 14:44
 Sample Type: 4 - Soil Sample(s)
 Project: ACADIA BROADWAY NY PO Number:

Lab ID	Parameter	Concentration	PQL	Analysis Method	Analyst	Date/Time
502 SB-01B	Sample Date:	01/21/05	12:50			
	Dibenzofuran	< 1 mg/kg	1	MCL		01/25/05 21:29
	Diethylphthalate	< 1 mg/kg	1	MCL		01/25/05 21:29
	Dimethyl Phthalate	< 1 mg/kg	1	MCL		01/25/05 21:29
	Fluoranthene	< 1 mg/kg	1	MCL		01/25/05 21:29
	Fluorene	< 1 mg/kg	1	MCL		01/25/05 21:29
	Hexachlorobenzene	< 1 mg/kg	1	MCL		01/25/05 21:29
	Hexachlorobutadiene	< 1 mg/kg	1	MCL		01/25/05 21:29
	Hexachlorocyclopentadiene	< 1 mg/kg	1	MCL		01/25/05 21:29
	Hexachloroethane	< 1 mg/kg	1	MCL		01/25/05 21:29
	Indeno(1,2,3-cd) Pyrene	< 1 mg/kg	1	MCL		01/25/05 21:29
	N-Nitroso-Di-n-Propylamine	< 1 mg/kg	1	MCL		01/25/05 21:29
	N-Nitrosodiphenylamine	< 1 mg/kg	1	MCL		01/25/05 21:29
	Naphthalene	< 1 mg/kg	1	MCL		01/25/05 21:29
	Nitrobenzene	< 1 mg/kg	1	MCL		01/25/05 21:29
	Pentachlorophenol	< 4 mg/kg	4	MCL		01/25/05 21:29
	Phenanthrene	< 1 mg/kg	1	MCL		01/25/05 21:29
	Phenol	< 1 mg/kg	1	MCL		01/25/05 21:29
	Pyrene	< 1 mg/kg	1	MCL		01/25/05 21:29
	bis(-2-Chloroethoxy) Methane	< 1 mg/kg	1	MCL		01/25/05 21:29
	bis(-2-Chloroethyl) Ether	< 1 mg/kg	1	MCL		01/25/05 21:29
	bis(2-Chloroisopropyl) Ether	< 1 mg/kg	1	MCL		01/25/05 21:29
	bis(2-Ethylhexyl) Phthalate	< 1 mg/kg	1	MCL		01/25/05 21:29
	8260 Volatile Organics					
	1,1 Dichloroethane	< 50 ug/kg	50	MTS		01/25/05 17:30
	1,1 Dichloroethene	< 50 ug/kg	50	MTS		01/25/05 17:30
	1,1 Dichloropropane	< 50 ug/kg	50	MTS		01/25/05 17:30
	1,1,1 Trichloroethane	< 50 ug/kg	50	MTS		01/25/05 17:30



ANALYTICS CORPORATION
 8040 VILLA PARK DRIVE, SUITE 250
 RICHMOND, VIRGINIA 23228
 804-264-7100 PHONE
 800-828-8061 PHONE
 804-264-8973 FAX
 WWW.ANALYTICSCORP.COM

Group No. J025-092
 Account No. 31801020
 Report Date: 01/25/05

P. BRIGHTON
 INS MANAGEMENT CORP
 SUITE 308
 150 WEST OLD COUNTRY ROAD
 HICKSVILLE, NY 11801

Final Report

Date Received: 01/25/05 14:44
 Sample Type: 4 - Soil Sample(s)
 Project: ACADIA BROADWAY NY PO Number:

Lab ID	Parameter	Concentration	PQL	Analysis Method	Analyst	Date/Time
002 SB-01B	Sample Date:	01/21/05	12:50			
	1,1,1,2 Tetrachloroethane	< 50 ug/kg	50	MTS		01/25/05 17:30
	1,1,2 Trichloroethane	< 50 ug/kg	50	MTS		01/25/05 17:30
	1,1,2,2 Tetrachloroethane	< 50 ug/kg	50	MTS		01/25/05 17:30
	1,2 Dibromo-3-Chloropropane	< 50 ug/kg	50	MTS		01/25/05 17:30
	1,2 Dibromoethane	< 50 ug/kg	50	MTS		01/25/05 17:30
	1,2 Dichlorobenzene	< 50 ug/kg	50	MTS		01/25/05 17:30
	1,2 Dichloroethane	< 50 ug/kg	50	MTS		01/25/05 17:30
	1,2 Dichloropropane	< 50 ug/kg	50	MTS		01/25/05 17:30
	1,2,3 Trichlorobenzene	< 500 ug/kg	500	MTS		01/25/05 17:30
	1,2,3 Trichloropropane	< 50 ug/kg	50	MTS		01/25/05 17:30
	1,2,4 Trichlorobenzene	< 500 ug/kg	500	MTS		01/25/05 17:30
	1,2,4 Trimethylbenzene	36500 ug/kg	500	MTS		01/26/05 10:34
	1,3 Dichlorobenzene	< 50 ug/kg	50	MTS		01/25/05 17:30
	1,3 Dichloropropane	< 50 ug/kg	50	MTS		01/25/05 17:30
	1,3,5 Trimethylbenzene	13000 ug/kg	500	MTS		01/26/05 10:34
	1,4 Dichlorobenzene	< 50 ug/kg	50	MTS		01/25/05 17:30
	2,2-Dichloropropane	< 50 ug/kg	50	MTS		01/25/05 17:30
	2-Butanone	< 50 ug/kg	50	MTS		01/25/05 17:30
	2-Chloroethyl Vinyl Ether	< 50 ug/kg	50	MTS		01/25/05 17:30
	2-Chlorotoluene	< 50 ug/kg	50	MTS		01/25/05 17:30
	2-Hexanone	< 50 ug/kg	50	MTS		01/25/05 17:30
	4-Chlorotoluene	< 50 ug/kg	50	MTS		01/25/05 17:30
	4-Methyl-2-Pentanone	< 50 ug/kg	50	MTS		01/25/05 17:30
	Acetone	< 250 ug/kg	250	MTS		01/25/05 17:30
	Acetonitrile	< 50 ug/kg	50	MTS		01/25/05 17:30
	Acrolein	< 50 ug/kg	50	MTS		01/25/05 17:30
	Acrylonitrile	< 50 ug/kg	50	MTS		01/25/05 17:30
	Benzene	< 50 ug/kg	50	MTS		01/25/05 17:30

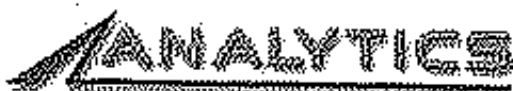

ANALYTICS CORPORATION
 8040 VILLA PARK DRIVE, SUITE 250
 RICHMOND, VIRGINIA 23228
 804-264-7100 PHONE
 800-888-0061 PHONE
 804-264-8873 FAX
 WWW.ANALYTICSCORP.COM

Group No. J025-092
 Account No. 31801020
 Report Date: 01/25/05

1. BRIGHTON
 INS MANAGEMENT CORP
 SUITE 308
 50 WEST OLD COUNTRY ROAD
 TIOCKSVILLE, NY 11801

Final Report

Sample Received: 01/25/05 14:44
 Sample Type: 4 - Soil Sample(s)
 Project: ACADIA BROADWAY NY PO Number:

Lab ID	Parameter	Concentration	PQL	Analysis Method	Analyst	Date/Time
002 SB-01B	Sample Date:	01/21/05 12:50				
	Bromobenzene	< 50 ug/kg	50	MTS		01/25/05 17:30
	Bromochloromethane	< 50 ug/kg	50	MTS		01/25/05 17:30
	Bromodichloromethane	< 50 ug/kg	50	MTS		01/25/05 17:30
	Bromoform	< 50 ug/kg	50	MTS		01/25/05 17:30
	Bromomethane	< 500 ug/kg	500	MTS		01/25/05 17:30
	Carbon Tetrachloride	< 50 ug/kg	50	MTS		01/25/05 17:30
	Carbon disulfide	< 50 ug/kg	50	MTS		01/25/05 17:30
	Chlorobenzene	< 50 ug/kg	50	MTS		01/25/05 17:30
	Chlorodibromomethane	< 50 ug/kg	50	MTS		01/25/05 17:30
	Chloroethane	< 50 ug/kg	50	MTS		01/25/05 17:30
	Chloroform	< 50 ug/kg	50	MTS		01/25/05 17:30
	Chloromethane	< 500 ug/kg	500	MTS		01/25/05 17:30
	Cis-1,2 Dichloroethene	< 50 ug/kg	50	MTS		01/25/05 17:30
	Cis-1,3 Dichloropropene	< 50 ug/kg	50	MTS		01/25/05 17:30
	Dibromomethane	< 50 ug/kg	50	MTS		01/25/05 17:30
	Dichlorodifluoromethane	< 50 ug/kg	50	MTS		01/25/05 17:30
	Ethyl methacrylate	< 50 ug/kg	50	MTS		01/25/05 17:30
	Ethylbenzene	2540 ug/kg	50	MTS		01/25/05 17:30
	Hexachlorobutadiene	< 500 ug/kg	500	MTS		01/25/05 17:30
	Iodomethane	< 500 ug/kg	500	MTS		01/25/05 17:30
	Isopropyl Ether	< 50 ug/kg	50	MTS		01/25/05 17:30
	Isopropyl benzene	1490 ug/kg	50	MTS		01/25/05 17:30
	m,p Xylene	6980 ug/kg	100	MTS		01/25/05 17:30
	Methacrylonitrile	< 50 ug/kg	50	MTS		01/25/05 17:30
	Methyl methacrylate	< 50 ug/kg	50	MTS		01/25/05 17:30
	Methyl t-Butyl Ether	< 50 ug/kg	50	MTS		01/25/05 17:30
	Methylene Chloride	< 50 ug/kg	50	MTS		01/25/05 17:30
	N-Butylbenzene	3050 ug/kg	50	MTS		01/25/05 17:30



ANALYTICS CORPORATION
 8040 VILLA PARK DRIVE, SUITE 250
 RICHMOND, VIRGINIA 23228
 804-264-7100 PHONE
 800-888-8061 PHONE
 804-264-8873 FAX
 WWW.ANALYTICSCORP.COM

Group No. J025-092
 Account No. 31801020
 Report Date: 01/26/05

BRIGHTON
 WASTE MANAGEMENT CORP
 SUITE 308
 50 WEST OLD COUNTRY ROAD
 LICKSVILLE, NY 11803

Final Report

Date Received: 01/25/05 14:44
 Sample Type: 4 - Soil Sample(s)
 Project: ACADIA BROADWAY NY PO Number:

id	Parameter	Concentration	PQL	Analysis Analyst	Date/Time
02	SB-01B	Sample Date: 01/21/05 12:50			
	N-Propylbenzene	4530 ug/kg	50	MTS	01/25/05 17:30
	Naphthalene	2080 ug/kg	500	MTS	01/25/05 17:30
	O-Xylene	2010 ug/kg	50	MTS	01/25/05 17:30
	P-Isopropyltoluene	1400 ug/kg	50	MTS	01/25/05 17:30
	Sec-Butylbenzene	< 50 ug/kg	50	MTS	01/25/05 17:30
	Styrene	< 50 ug/kg	50	MTS	01/25/05 17:30
	Tert-Butylbenzene	< 50 ug/kg	50	MTS	01/25/05 17:30
	Tetrachloroethene	< 50 ug/kg	50	MTS	01/25/05 17:30
	Toluene	< 50 ug/kg	50	MTS	01/25/05 17:30
	Trans-1,2 Dichloroethene	< 50 ug/kg	50	MTS	01/25/05 17:30
	Trans-1,3 Dichloropropene	< 50 ug/kg	50	MTS	01/25/05 17:30
	Trichloroethene	< 50 ug/kg	50	MTS	01/25/05 17:30
	Trichlorofluoromethane	< 50 ug/kg	50	MTS	01/25/05 17:30
	Vinyl Chloride	< 50 ug/kg	50	MTS	01/25/05 17:30
	Vinyl acetate	< 50 ug/kg	50	MTS	01/25/05 17:30

03	SS-02A	Sample Date: 01/21/05 13:30			
	8270 Extraction	Complt	-	YDJ	01/25/05 16:58
	Percent Moisture	14.1 %	5	JRM	01/25/05 11:01
	Semi-volatile Organics by Method 8270				
	1,2,4-Trichlorobenzene	< 1 mg/kg	1	MCL	01/25/05 22:07
	1,2-Dichlorobenzene	< 1 mg/kg	1	MCL	01/25/05 22:07
	1,3-Dichlorobenzene	< 1 mg/kg	1	MCL	01/25/05 22:07
	1,4-Dichlorobenzene	< 1 mg/kg	1	MCL	01/25/05 22:07
	2,4,5-Trichlorophenol	< 1 mg/kg	1	MCL	01/25/05 22:07



ANALYTICS CORPORATION
 8040 VILLA PARK DRIVE, SUITE 250
 RICHMOND, VIRGINIA 23228
 804-264-7100 PHONE
 800-855-8061 PHONE
 804-264-8973 FAX
 WWW.ANALYTICSCORP.COM

Group No. 3025-092
 Account No. 31801020
 Report Date: 01/26/05

BRIGHTON
 WASTE MANAGEMENT CORP
 SUITE 308
 50 WEST OLD COUNTRY ROAD
 TIOCKSVILLE, NY 11801

Final Report

Sample Received: 01/25/05 14:44
 Sample Type: 4 - Soil Sample(s)
 Project: ACADIA BROADWAY NY PO Number:

Lab ID	Parameter	Concentration	PQL	Analysis	Analyst	Date/Time
003	SB-02A	Sample Date: 01/21/05 13:30				
	2,4,6-Trichlorophenol	< 1 mg/kg	1	MCL		01/25/05 22:03
	2,4-Dichlorophenol	< 1 mg/kg	1	MCL		01/25/05 22:03
	2,4-Dimethylphenol	< 1 mg/kg	1	MCL		01/25/05 22:03
	2,4-Dinitrophenol	< 4 mg/kg	4	MCL		01/25/05 22:03
	2,4-Dinitrotoluene	< 1 mg/kg	1	MCL		01/25/05 22:03
	2,6-Dinitrotoluene	< 1 mg/kg	1	MCL		01/25/05 22:03
	2-Chloronaphthalene	< 1 mg/kg	1	MCL		01/25/05 22:03
	2-Chlorophenol	< 1 mg/kg	1	MCL		01/25/05 22:03
	2-Methylnaphthalene	< 1 mg/kg	1	MCL		01/25/05 22:03
	2-Methylphenol	< 1 mg/kg	1	MCL		01/25/05 22:03
	2-Nitroaniline	< 1 mg/kg	1	MCL		01/25/05 22:03
	2-Nitrophenol	< 1 mg/kg	1	MCL		01/25/05 22:03
	3,3'-Dichlorobenzidine	< 1 mg/kg	1	MCL		01/25/05 22:03
	3-Nitroaniline	< 2 mg/kg	2	MCL		01/25/05 22:03
	4,6-Dinitro-2-Methylphenol	< 4 mg/kg	4	MCL		01/25/05 22:03
	4-Bromophenyl-phenylether	< 1 mg/kg	1	MCL		01/25/05 22:03
	4-Chloro-3-Methylphenol	< 1 mg/kg	1	MCL		01/25/05 22:03
	4-Chloroaniline	< 1 mg/kg	1	MCL		01/25/05 22:03
	4-Chlorophenyl-phenylether	< 1 mg/kg	1	MCL		01/25/05 22:03
	4-Methylphenol	< 1 mg/kg	1	MCL		01/25/05 22:03
	4-Nitroaniline	< 1 mg/kg	1	MCL		01/25/05 22:03
	4-Nitrophenol	< 1 mg/kg	1	MCL		01/25/05 22:03
	Acenaphthene	< 1 mg/kg	1	MCL		01/25/05 22:03
	Acenaphthylene	< 1 mg/kg	1	MCL		01/25/05 22:03
	Anthracene	< 1 mg/kg	1	MCL		01/25/05 22:03
	Benzo (a) Anthracene	< 1 mg/kg	1	MCL		01/25/05 22:03
	Benzo (a) Pyrene	< 1 mg/kg	1	MCL		01/25/05 22:03
	Benzo (b) Fluoranthene	< 1 mg/kg	1	MCL		01/25/05 22:03



ANALYTICS CORPORATION
 8040 YILLA PARK DRIVE, SUITE 250
 RICHMOND, VIRGINIA 23229
 804-264-7100 PHONE
 800-888-8061 PHONE
 804-284-8873 FAX
 WWW.ANALYTICS3000P.COM

Group No. J025-092
 Account No. 31801020
 Report Date: 01/26/05

BRIGHTON
 NS MANAGEMENT CORP
 SUITE 308
 50 WEST OLD COUNTRY ROAD
 TICKSVILLE, NY 11801

Final Report

Sample Received: 01/25/05 14:44
 Sample Type: 4 - Soil Sample(s)
 Project: ACADIA BROADWAY NY PO Number:

Lab. Parameter	Concentration	PQL	Analysis	Analyst Date/Time
303 SB-02A	Sample Date: 01/21/05 13:30			
Benzo(g,h,i)Perylene	< 1 mg/kg	1	MCL	01/25/05 22:03
Benzo(k)Fluoranthene	< 1 mg/kg	1	MCL	01/25/05 22:03
Benzoic Acid	< 4 mg/kg	4	MCL	01/25/05 22:03
Benzyl Alcohol	< 1 mg/kg	1	MCL	01/25/05 22:03
Butylbenzylphthalate	< 1 mg/kg	1	MCL	01/25/05 22:03
Chrysene	< 1 mg/kg	1	MCL	01/25/05 22:03
Di-n-Butylphthalate	< 4 mg/kg	4	MCL	01/25/05 22:03
Di-n-Octyl Phthalate	< 1 mg/kg	1	MCL	01/25/05 22:03
Dibenzo(a,h)Anthracene	< 1 mg/kg	1	MCL	01/25/05 22:03
Dibenzofuran	< 1 mg/kg	1	MCL	01/25/05 22:03
Diethylphthalate	< 1 mg/kg	1	MCL	01/25/05 22:03
Dimethyl Phthalate	< 1 mg/kg	1	MCL	01/25/05 22:03
Fluoranthene	< 1 mg/kg	1	MCL	01/25/05 22:03
Fluorene	< 1 mg/kg	1	MCL	01/25/05 22:03
Hexachlorobenzene	< 1 mg/kg	1	MCL	01/25/05 22:03
Hexachlorobutadiene	< 1 mg/kg	1	MCL	01/25/05 22:03
Hexachlorocyclopentadiene	< 1 mg/kg	1	MCL	01/25/05 22:03
Hexachloroethane	< 1 mg/kg	1	MCL	01/25/05 22:03
Indeno(1,2,3-cd)Pyrene	< 1 mg/kg	1	MCL	01/25/05 22:03
N-Nitroso-Di-n-Propylamine	< 1 mg/kg	1	MCL	01/25/05 22:03
N-Nitrosodiphenylamine	< 1 mg/kg	1	MCL	01/25/05 22:03
Naphthalene	< 1 mg/kg	1	MCL	01/25/05 22:03
Nitrobenzene	< 1 mg/kg	1	MCL	01/25/05 22:03
Pentachlorophenol	< 4 mg/kg	4	MCL	01/25/05 22:03
Phenanthrene	< 1 mg/kg	1	MCL	01/25/05 22:03
Phenol	< 1 mg/kg	1	MCL	01/25/05 22:03
Pyrene	< 1 mg/kg	1	MCL	01/25/05 22:03
bis(-2-Chloroethoxy) Methane	< 1 mg/kg	1	MCL	01/25/05 22:03



ANALYTICS CORPORATION
 8040 VILLA PARK DRIVE, SUITE 250
 RICHMOND, VIRGINIA 23228
 804-264-7100 PHONE
 800-688-8081 PHONE
 804-264-8073 FAX
 WWW.ANALYTICSCORP.COM

Group No. J025-092
 Account No. 31801020
 Report Date: 01/26/05

BRIGHTON
 WASTE MANAGEMENT CORP
 SUITE 308
 50 WEST OLD COUNTRY ROAD
 ROCKSVILLE, NY 11801

Final Report

Date Received: 01/25/05 14:44
 Sample Type: 4 - Soil Sample(s)
 Project: ACADIA BROADWAY NY PO Number:

Parameter	Concentration	FOL	Analysis Analyst	Date/Time
003 SB-02A	Sample Date: 01/21/05 13:30			
bis(2-Chloroethyl) Ether	< 1 mg/kg	1	MCL	01/25/05 22:03
bis(2-Chloroisopropyl) Ether	< 1 mg/kg	1	MCL	01/25/05 22:03
bis(2-Ethylhexyl) Phthalate	< 1 mg/kg	1	MCL	01/25/05 22:03
B250 Volatile Organics				
1,1 Dichloroethane	< 50 ug/kg	50	MTS	01/25/05 16:29
1,1 Dichloroethene	< 50 ug/kg	50	MTS	01/25/05 16:29
1,1 Dichloropropene	< 50 ug/kg	50	MTS	01/25/05 16:29
1,1,1 Trichloroethane	< 50 ug/kg	50	MTS	01/25/05 16:29
1,1,1,2 Tetrachloroethane	< 50 ug/kg	50	MTS	01/25/05 16:29
1,1,2 Trichloroethane	< 50 ug/kg	50	MTS	01/25/05 16:29
1,1,2,2 Tetrachloroethane	< 50 ug/kg	50	MTS	01/25/05 16:29
1,2 Dibromo-3-Chloropropane	< 50 ug/kg	50	MTS	01/25/05 16:29
1,2 Dibromoethane	< 50 ug/kg	50	MTS	01/25/05 16:29
1,2 Dichlorobenzene	< 50 ug/kg	50	MTS	01/25/05 16:29
1,2 Dichloroethane	< 50 ug/kg	50	MTS	01/25/05 16:29
1,2 Dichloropropane	< 50 ug/kg	50	MTS	01/25/05 16:29
1,2,3 Trichlorobenzene	< 500 ug/kg	500	MTS	01/25/05 16:29
1,2,3 Trichloropropane	< 50 ug/kg	50	MTS	01/25/05 16:29
1,2,4 Trichlorobenzene	< 500 ug/kg	500	MTS	01/25/05 16:29
1,2,4 Trimethylbenzene	< 50 ug/kg	50	MTS	01/25/05 16:29
1,3 Dichlorobenzene	< 50 ug/kg	50	MTS	01/25/05 16:29
1,3 Dichloropropane	< 50 ug/kg	50	MTS	01/25/05 16:29
1,3,5 Trimethylbenzene	< 50 ug/kg	50	MTS	01/25/05 16:29
1,4 Dichlorobenzene	< 50 ug/kg	50	MTS	01/25/05 16:29
2,2-Dichloropropane	< 50 ug/kg	50	MTS	01/25/05 16:29
2-Butanone	< 50 ug/kg	50	MTS	01/25/05 16:29
2-Chloroethyl Vinyl Ether	< 50 ug/kg	50	MTS	01/25/05 16:29



ANALYTICS CORPORATION
 8040 VILLA PARK DRIVE, SUITE 250
 RICHMOND, VIRGINIA 23228
 804-264-7100 PHONE
 800-888-8061 PHONE
 804-264-8873 FAX
 WWW.ANALYTICSCORP.COM

Group No. J025-092
 Account No. 31801020
 Report Date: 01/26/05

BRIGHTON
 NS MANAGEMENT CORP
 SUITE 308
 50 WEST OLD COUNTRY ROAD
 WICKSVILLE, NY 11801

Final Report

Date Received: 01/25/05 14:44
 Sample Type: 4 - Soil Sample(s)
 Project: ACADIA BROADWAY NY PO Number:

Parameter	Concentration	PQL	Analysis Analyst	Date/Time
003 SB-02A	Sample Date: 01/21/05 13:30			
2-Chlorotoluene	< 50 ug/kg	50	MTS	01/25/05 16:29
2-Hexanone	< 50 ug/kg	50	MTS	01/25/05 16:29
4-Chlorotoluene	< 50 ug/kg	50	MTS	01/25/05 16:29
4-Methyl-2-Pentanone	< 50 ug/kg	50	MTS	01/25/05 16:29
Acetone	< 250 ug/kg	250	MTS	01/25/05 16:29
Acetonitrile	< 50 ug/kg	50	MTS	01/25/05 16:29
Acrolein	< 50 ug/kg	50	MTS	01/25/05 16:29
Acrylonitrile	< 50 ug/kg	50	MTS	01/25/05 16:29
Benzene	< 50 ug/kg	50	MTS	01/25/05 16:29
Bromobenzene	< 50 ug/kg	50	MTS	01/25/05 16:29
Bromochloromethane	< 50 ug/kg	50	MTS	01/25/05 16:29
Bromodichloromethane	< 50 ug/kg	50	MTS	01/25/05 16:29
Bromoform	< 50 ug/kg	50	MTS	01/25/05 16:29
Bromomethane	< 500 ug/kg	500	MTS	01/25/05 16:29
Carbon Tetrachloride	< 50 ug/kg	50	MTS	01/25/05 16:29
Carbon disulfide	< 50 ug/kg	50	MTS	01/25/05 16:29
Chlorobenzene	< 50 ug/kg	50	MTS	01/25/05 16:29
Chlorodibromomethane	< 50 ug/kg	50	MTS	01/25/05 16:29
Chloroethane	< 50 ug/kg	50	MTS	01/25/05 16:29
Chloroform	< 50 ug/kg	50	MTS	01/25/05 16:29
Chloromethane	< 500 ug/kg	500	MTS	01/25/05 16:29
Cis-1,2 Dichloroethene	< 50 ug/kg	50	MTS	01/25/05 16:29
Cis-1,3 Dichloropropene	< 50 ug/kg	50	MTS	01/25/05 16:29
Dibromomethane	< 50 ug/kg	50	MTS	01/25/05 16:29
Dichlorodifluoromethane	< 50 ug/kg	50	MTS	01/25/05 16:29
Ethyl methacrylate	< 50 ug/kg	50	MTS	01/25/05 16:29
Ethylbenzene	< 50 ug/kg	50	MTS	01/25/05 16:29
Hexachlorobutadiene	< 500 ug/kg	500	MTS	01/25/05 16:29



ANALYTICS CORPORATION
8040 VILLA PARK DRIVE, SUITE 250
RICHMOND, VIRGINIA 23228
804-264-7100 PHONE
800-888-8061 PHONE
804-264-8873 FAX
WWW.ANALYTICSCORP.COM

Group No. J025-092
Account No. 31901020
Report Date: 01/26/05

BRIGHTON
NS MANAGEMENT CORP
SUITE 308
50 WEST OLD COUNTRY ROAD
WICKSVILLE, NY 11801

Final Report

Sample Received: 01/25/05 14:44
Sample Type: 4 - Soil Sample(s)
Project: ACADIA BROADWAY NY PO Number:

Parameter	Concentration	PQL	Analysis Analyst	Date/Time
003 SB-02A	Sample Date: 01/21/05 13:30			
Iodomethane	< 500 ug/kg	500	MTS	01/25/05 16:29
Isopropyl Ether	< 50 ug/kg	50	MTS	01/25/05 16:29
Isopropyl benzene	< 50 ug/kg	50	MTS	01/25/05 16:29
M,P Xylene	< 100 ug/kg	100	MTS	01/25/05 16:29
Methacrylonitrile	< 50 ug/kg	50	MTS	01/25/05 16:29
Methyl methacrylate	< 50 ug/kg	50	MTS	01/25/05 16:29
Methyl t-Butyl Ether	< 50 ug/kg	50	MTS	01/25/05 16:29
Methylene Chloride	< 50 ug/kg	50	MTS	01/25/05 16:29
N-Butylbenzene	< 50 ug/kg	50	MTS	01/25/05 16:29
N-Propylbenzene	< 50 ug/kg	50	MTS	01/25/05 16:29
Naphthalene	< 500 ug/kg	500	MTS	01/25/05 16:29
O-Xylene	< 50 ug/kg	50	MTS	01/25/05 16:29
P-Isopropyltoluene	< 50 ug/kg	50	MTS	01/25/05 16:29
Sec-Butylbenzene	< 50 ug/kg	50	MTS	01/25/05 16:29
Styrene	< 50 ug/kg	50	MTS	01/25/05 16:29
Tert-Butylbenzene	< 50 ug/kg	50	MTS	01/25/05 16:29
Tetrachloroethene	< 50 ug/kg	50	MTS	01/25/05 16:29
Toluene	< 50 ug/kg	50	MTS	01/25/05 16:29
Trans-1,2 Dichloroethene	< 50 ug/kg	50	MTS	01/25/05 16:29
Trans-1,3 Dichloropropene	< 50 ug/kg	50	MTS	01/25/05 16:29
Trichloroethene	< 50 ug/kg	50	MTS	01/25/05 16:29
Trichlorofluoromethane	< 50 ug/kg	50	MTS	01/25/05 16:29
Vinyl Chloride	< 50 ug/kg	50	MTS	01/25/05 16:29
Vinyl acetate	< 50 ug/kg	50	MTS	01/25/05 16:29

04 SB-04A Sample Date: 01/21/05 14:15



ANALYTICS CORPORATION
 8040 VILLA PARK DRIVE, SUITE 250
 RICHMOND, VIRGINIA 23228
 804-264-7100 PHONE
 800-888-8061 PHONE
 804-264-8873 FAX
 WWW.ANALYTICSCORP.COM

Group No. J025-092
 Account No. 31801020
 Report Date: 01/26/05

BRIGHTON
 NS MANAGEMENT CORP
 SUITE 308
 50 WEST OLD COUNTRY ROAD
 TUCKSVILLE, NY 11801

Final Report

Date Received: 01/25/05 14:44
 Sample Type: 1 - Soil Sample(s)
 Project: ACADIA BROADWAY NY PO Number:

Parameter	Concentration	PQL	Analysis Analyst	Date/Time
8270 Extraction	Complt	--	FDJ	01/25/05 16:58
Percent Moisture	21.4 %	1.5	JRM	01/25/05 11:01
Semi-volatile Organics by Method 8270				
1,2,4-Trichlorobenzene	< 1 mg/kg	1	MCL	01/25/05 22:37
1,2-Dichlorobenzene	< 1 mg/kg	1	MCL	01/25/05 22:37
1,3-Dichlorobenzene	< 1 mg/kg	1	MCL	01/25/05 22:37
1,4-Dichlorobenzene	< 1 mg/kg	1	MCL	01/25/05 22:37
2,4,5-Trichlorophenol	< 1 mg/kg	1	MCL	01/25/05 22:37
2,4,6-Trichlorophenol	< 1 mg/kg	1	MCL	01/25/05 22:37
2,4-Dichlorophenol	< 1 mg/kg	1	MCL	01/25/05 22:37
2,4-Dimethylphenol	< 1 mg/kg	1	MCL	01/25/05 22:37
2,4-Dinitrophenol	< 4 mg/kg	4	MCL	01/25/05 22:37
2,4-Dinitrotoluene	< 1 mg/kg	1	MCL	01/25/05 22:37
2,6-Dinitrotoluene	< 1 mg/kg	1	MCL	01/25/05 22:37
2-Chloronaphthalene	< 1 mg/kg	1	MCL	01/25/05 22:37
2-Chlorophenol	< 1 mg/kg	1	MCL	01/25/05 22:37
2-Methylnaphthalene	< 1 mg/kg	2	MCL	01/25/05 22:37
2-Methylphenol	< 1 mg/kg	1	MCL	01/25/05 22:37
2-Nitroaniline	< 1 mg/kg	1	MCL	01/25/05 22:37
2-Nitrophenol	< 1 mg/kg	1	MCL	01/25/05 22:37
3,3'-Dichlorobenzidine	< 1 mg/kg	1	MCL	01/25/05 22:37
3-Nitroaniline	< 2 mg/kg	2	MCL	01/25/05 22:37
4,6-Dinitro-2-Methylphenol	< 4 mg/kg	4	MCL	01/25/05 22:37
4-Bromophenyl-phenylether	< 1 mg/kg	1	MCL	01/25/05 22:37
4-Chloro-3-Methylphenol	< 1 mg/kg	1	MCL	01/25/05 22:37
4-Chloroaniline	< 1 mg/kg	1	MCL	01/25/05 22:37
4-Chlorophenyl-phenylether	< 1 mg/kg	1	MCL	01/25/05 22:37



ANALYTICS CORPORATION
 6040 VILLA PARK DRIVE, SUITE 250
 RICHMOND, VIRGINIA 23228
 804-264-7100 PHONE
 800-888-8061 PHONE
 804-264-8873 FAX
 WWW.ANALYTICSCORP.COM

Group No. J025-092
 Account No. 31801020
 Report Date: 01/26/05

1. BRIGHTON
 WASTE MANAGEMENT CORP
 SUITE 308
 50 WEST OLD COUNTRY ROAD
 WICKSVILLE, NY 11891

Final Report

Sample Received: 01/25/05 14:44
 Sample Type: 4 - Soil Sample(s)
 Project: ACADIA BROADWAY NY PO Number:

Lab ID	Parameter	Concentration	PQL	Analysis	Analyst	Date/Time
004 SB-04A						
						Sample Date: 01/21/05 14:15
	4-Methylphenol	< 1 mg/kg	1	MCL		01/25/05 22:37
	4-Nitroaniline	< 1 mg/kg	1	MCL		01/25/05 22:37
	4-Nitrophenol	< 1 mg/kg	1	MCL		01/25/05 22:37
	Acenaphthene	< 1 mg/kg	1	MCL		01/25/05 22:37
	Acenaphthylene	< 1 mg/kg	1	MCL		01/25/05 22:37
	Anthracene	< 1 mg/kg	1	MCL		01/25/05 22:37
	Benzo(a)Anthracene	< 1 mg/kg	1	MCL		01/25/05 22:37
	Benzo(a)Pyrene	< 1 mg/kg	1	MCL		01/25/05 22:37
	Benzo(b)Fluoranthene	< 1 mg/kg	1	MCL		01/25/05 22:37
	Benzo(g,h,i)Perylene	< 1 mg/kg	1	MCL		01/25/05 22:37
	Benzo(k)Fluoranthene	< 1 mg/kg	1	MCL		01/25/05 22:37
	Benzoic Acid	< 4 mg/kg	4	MCL		01/25/05 22:37
	Benzyl Alcohol	< 1 mg/kg	1	MCL		01/25/05 22:37
	Butylbenzylphthalate	< 1 mg/kg	1	MCL		01/25/05 22:37
	Chrysene	< 1 mg/kg	1	MCL		01/25/05 22:37
	Di-n-Butylphthalate	< 4 mg/kg	4	MCL		01/25/05 22:37
	Di-n-Octyl Phthalate	< 1 mg/kg	1	MCL		01/25/05 22:37
	Dibenzo(a,h)Anthracene	< 1 mg/kg	1	MCL		01/25/05 22:37
	Dibenzofuran	< 1 mg/kg	1	MCL		01/25/05 22:37
	Diethylphthalate	< 1 mg/kg	1	MCL		01/25/05 22:37
	Dimethyl Phthalate	< 1 mg/kg	1	MCL		01/25/05 22:37
	Fluoranthene	< 1 mg/kg	1	MCL		01/25/05 22:37
	Fluorene	< 1 mg/kg	1	MCL		01/25/05 22:37
	Hexachlorobenzene	< 1 mg/kg	1	MCL		01/25/05 22:37
	Hexachlorobutadiene	< 1 mg/kg	1	MCL		01/25/05 22:37
	Hexachlorocyclopentadiene	< 1 mg/kg	1	MCL		01/25/05 22:37
	Hexachloroethane	< 1 mg/kg	1	MCL		01/25/05 22:37
	Indeno(1,2,3-cd)Pyrene	< 1 mg/kg	1	MCL		01/25/05 22:37



ANALYTICS CORPORATION
 8040 VILLA PARK DRIVE, SUITE 250
 RICHMOND, VIRGINIA 23228
 804-264-7100 PHONE
 800-888-0061 PHONE
 804-264-8873 FAX
 WWW.ANALYTICSCORP.COM

Group No. J025-092
 Account No. 31801020
 Report Date: 01/26/05

W. BRIGHTON
 WASTE MANAGEMENT CORP
 SUITE 308
 50 WEST OLD COUNTRY ROAD
 ROCKSVILLE, NY 11801

Final Report

Sample Received: 01/25/05 14:44
 Sample Type: 4 - Soil Sample(s)
 Project: ACADIA BROADWAY NY PO Number:

Lab ID	Parameter	Concentration	PQL	Analysis Method	Analyst Date/Time
004 SB-04A	Sample Date:	01/21/05	14:15		
	N-Nitroso-Di-n-Propylamine	< 1 mg/kg	1	MCL	01/25/05 22:37
	N-Nitrosodiphenylamine	< 1 mg/kg	1	MCL	01/25/05 22:37
	Naphthalene	< 1 mg/kg	1	MCL	01/25/05 22:37
	Nitrobenzene	< 1 mg/kg	1	MCL	01/25/05 22:37
	Pentachlorophenol	< 4 mg/kg	4	MCL	01/25/05 22:37
	Phenanthrene	< 1 mg/kg	1	MCL	01/25/05 22:37
	Phenol	< 1 mg/kg	1	MCL	01/25/05 22:37
	Pyrene	< 1 mg/kg	1	MCL	01/25/05 22:37
	bis(-2-Chloroethoxy) Methane	< 1 mg/kg	1	MCL	01/25/05 22:37
	bis(-2-Chloroethyl) Ether	< 1 mg/kg	1	MCL	01/25/05 22:37
	bis(2-Chloroisopropyl) Ether	< 1 mg/kg	1	MCL	01/25/05 22:37
	bis(2-Ethylhexyl) Phthalate	< 1 mg/kg	1	MCL	01/25/05 22:37
	8260 Volatile Organics				
	1,1 Dichloroethane	< 50 ug/kg	50	MTS	01/25/05 17:00
	1,1 Dichloroethene	< 50 ug/kg	50	MTS	01/25/05 17:00
	1,1 Dichloropropene	< 50 ug/kg	50	MTS	01/25/05 17:00
	1,1,1 Trichloroethane	< 50 ug/kg	50	MTS	01/25/05 17:00
	1,1,1,2 Tetrachloroethane	< 50 ug/kg	50	MTS	01/25/05 17:00
	1,1,2 Trichloroethane	< 50 ug/kg	50	MTS	01/25/05 17:00
	1,1,2,2 Tetrachloroethane	< 50 ug/kg	50	MTS	01/25/05 17:00
	1,2 Dibromo-3-Chloropropane	< 50 ug/kg	50	MTS	01/25/05 17:00
	1,2 Dibromoethane	< 50 ug/kg	50	MTS	01/25/05 17:00
	1,2 Dichlorobenzene	< 50 ug/kg	50	MTS	01/25/05 17:00
	1,2 Dichloroethane	< 50 ug/kg	50	MTS	01/25/05 17:00
	1,2 Dichloropropane	< 50 ug/kg	50	MTS	01/25/05 17:00
	1,2,3 Trichlorobenzene	< 500 ug/kg	500	MTS	01/25/05 17:00
	1,2,3 Trichloropropane	< 50 ug/kg	50	MTS	01/25/05 17:00



ANALYTICS CORPORATION
8040 VILLA PARK DRIVE, SUITE 250
RICHMOND, VIRGINIA 23228
804-264-7100 PHONE
800-888-8061 PHONE
804-264-8873 FAX
WWW.ANALYTICSCORP.COM

Group No. J025-092
Account No. 31801020
Report Date: 01/26/05

BRIGHTON
NS MANAGEMENT CORP
SUITE 308
50 WEST OLD COUNTRY ROAD
TICKSVILLE, NY 11801

Final Report

Sample Received: 01/25/05 14:44
Sample Type: 4 - Soil Sample(s)
Project: ACADIA BROADWAY NY PO Number:

Parameter	Concentration	PQL	Analysis	Analyst	Date/Time
004 SB-04A	Sample Date: 01/21/05 14:15				
1,2,4-Trichlorobenzene	< 500 ug/kg	500	MTS		01/25/05 17:00
1,2,4-Trimethylbenzene	< 50 ug/kg	50	MTS		01/25/05 17:00
1,3-Dichlorobenzene	< 50 ug/kg	50	MTS		01/25/05 17:00
1,3-Dichloropropane	< 50 ug/kg	50	MTS		01/25/05 17:00
1,3,5-Trimethylbenzene	< 50 ug/kg	50	MTS		01/25/05 17:00
1,4-Dichlorobenzene	< 50 ug/kg	50	MTS		01/25/05 17:00
2,2-Dichloropropane	< 50 ug/kg	50	MTS		01/25/05 17:00
2-Butanone	< 50 ug/kg	50	MTS		01/25/05 17:00
2-Chloroethyl Vinyl Ether	< 50 ug/kg	50	MTS		01/25/05 17:00
2-Chlorotoluene	< 50 ug/kg	50	MTS		01/25/05 17:00
2-Hexanone	< 50 ug/kg	50	MTS		01/25/05 17:00
4-Chlorotoluene	< 50 ug/kg	50	MTS		01/25/05 17:00
4-Methyl-2-Pentanone	< 50 ug/kg	50	MTS		01/25/05 17:00
Acetone	< 250 ug/kg	250	MTS		01/25/05 17:00
Acetonitrile	< 50 ug/kg	50	MTS		01/25/05 17:00
Acrolein	< 50 ug/kg	50	MTS		01/25/05 17:00
Acrylonitrile	< 50 ug/kg	50	MTS		01/25/05 17:00
Benzene	< 50 ug/kg	50	MTS		01/25/05 17:00
Bromobenzene	< 50 ug/kg	50	MTS		01/25/05 17:00
Bromochloromethane	< 50 ug/kg	50	MTS		01/25/05 17:00
Bromodichloromethane	< 50 ug/kg	50	MTS		01/25/05 17:00
Bromoform	< 50 ug/kg	50	MTS		01/25/05 17:00
Bromomethane	< 500 ug/kg	500	MTS		01/25/05 17:00
Carbon Tetrachloride	< 50 ug/kg	50	MTS		01/25/05 17:00
Carbon disulfide	< 50 ug/kg	50	MTS		01/25/05 17:00
Chlorobenzene	< 50 ug/kg	50	MTS		01/25/05 17:00
Chlorodibromomethane	< 50 ug/kg	50	MTS		01/25/05 17:00
Chloroethane	< 50 ug/kg	50	MTS		01/25/05 17:00

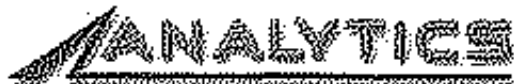

ANALYTICS CORPORATION
 8040 VILLA PARK DRIVE, SUITE 250
 RICHMOND, VIRGINIA 23228
 804-264-7100 PHONE
 800-888-8081 PHONE
 804-264-8823 FAX
 WWW.ANALYTICSCORP.COM

Form No. J025-092
 Account No. 31961020
 Report Date: 01/26/05

BRIGHTON
 NS MANAGEMENT CORP
 SUITE 306
 50 WEST OLD COUNTRY ROAD
 WICKSVILLE, NY 11801

Final Report

Sample Received: 01/25/05 14:44
 Sample Type: 4 - Soil Sample(s)
 Project: ACADIA BROADWAY NY PO Number:

Parameter	Concentration	PQL	Analysis	Analyst	Date/Time
004 SB-04A	Sample Date: 01/21/05 14:15				
Chloroform	< 50 ug/kg	50	MTS		01/25/05 17:00
Chloromethane	< 500 ug/kg	500	MTS		01/25/05 17:00
Cis-1,2 Dichloroethene	< 50 ug/kg	50	MTS		01/25/05 17:00
Cis-1,3 Dichloropropene	< 50 ug/kg	50	MTS		01/25/05 17:00
Dibromomethane	< 50 ug/kg	50	MTS		01/25/05 17:00
Dichlorodifluoromethane	< 50 ug/kg	50	MTS		01/25/05 17:00
Ethyl methacrylate	< 50 ug/kg	50	MTS		01/25/05 17:00
Ethylbenzene	< 50 ug/kg	50	MTS		01/25/05 17:00
Hexachlorobutadiene	< 500 ug/kg	500	MTS		01/25/05 17:00
Iodomethane	< 500 ug/kg	500	MTS		01/25/05 17:00
Isopropyl Ether	< 50 ug/kg	50	MTS		01/25/05 17:00
Isopropyl benzene	< 50 ug/kg	50	MTS		01/25/05 17:00
m,p Xylene	< 100 ug/kg	100	MTS		01/25/05 17:00
Methacrylonitrile	< 50 ug/kg	50	MTS		01/25/05 17:00
Methyl methacrylate	< 50 ug/kg	50	MTS		01/25/05 17:00
Methyl t-Butyl Ether	< 50 ug/kg	50	MTS		01/25/05 17:00
Methylene Chloride	< 50 ug/kg	50	MTS		01/25/05 17:00
N-Butylbenzene	< 50 ug/kg	50	MTS		01/25/05 17:00
N-Propylbenzene	< 50 ug/kg	50	MTS		01/25/05 17:00
Naphthalene	< 500 ug/kg	500	MTS		01/25/05 17:00
O-Xylene	< 50 ug/kg	50	MTS		01/25/05 17:00
P-Isopropyltoluene	< 50 ug/kg	50	MTS		01/25/05 17:00
Sec-Butylbenzene	< 50 ug/kg	50	MTS		01/25/05 17:00
Styrene	< 50 ug/kg	50	MTS		01/25/05 17:00
Tert-Butylbenzene	< 50 ug/kg	50	MTS		01/25/05 17:00
Tetrachloroethene	< 50 ug/kg	50	MTS		01/25/05 17:00
Toluene	< 50 ug/kg	50	MTS		01/25/05 17:00
Trans-1,2 Dichloroethene	< 50 ug/kg	50	MTS		01/25/05 17:00



ANALYTICS CORPORATION
 8040 VILLA PARK DRIVE, SUITE 250
 RICHMOND, VIRGINIA 23228
 804-264-7100 PHONE
 800-888-8061 PHONE
 804-264-8873 FAX
 WWW.ANALYTICSCORE.COM

Group No. J025-092
 Account No. 31801020
 Report Date: 01/26/05

BRIGHTON
 NS MANAGEMENT CORP
 SUITE 308
 50 WEST OLD COUNTRY ROAD
 TUCKSVILLE, NY 11801

Final Report

Sample Received: 01/25/05 14:44
 Sample Type: 4 - Soil Sample(s)
 Project: ACADIA BROADWAY NY PO Number:

Lab	Parameter	Concentration	PQL	Analysis	Analyst	Date/Time
104	SB-04A	Sample Date: 01/21/05 14:15				
	Trans-1,3 Dichloropropene	< 50 ug/kg	50	MTS		01/25/05 17:00
	Trichloroethene	< 50 ug/kg	50	MTS		01/25/05 17:00
	Trichlorofluoromethane	< 50 ug/kg	50	MTS		01/25/05 17:00
	Vinyl Chloride	< 50 ug/kg	50	MTS		01/25/05 17:00
	Vinyl acetate	< 50 ug/kg	50	MTS		01/25/05 17:00

025-092-001 and -002 analyzed by Method 8260 had recoveries for dibromofluoromethane below QC limits.

The matrix spike analyzed by Method 8260 had recovery for the following compounds below QC limits: Benzene, Toluene, and Chlorobenzene.

The matrix spike duplicate analyzed by Method 8260 had recovery for Toluene and Chlorobenzene below QC limits.

Report Limit=PQL=Practical Quantitation Limit; DL=Lowest reportable value.

Abbreviations: ug/L = micrograms per liter, mg/L = milligrams per liter, ug/g = micrograms per gram, mg/kg = milligrams per kilogram, ug/wp = ug/wipe, ug/ml = micrograms per milliliter, PQL = Practical Quantitation Limit, S = microsiemens/centimeter at 25 degrees Celsius, ppb = parts per billion.



ANALYTICS CORPORATION
 6040 VILLA PARK DRIVE, SUITE 250
 RICHMOND, VIRGINIA 23228
 804-264-7100 PHONE
 800-888-8061 PHONE
 804-264-8873 FAX
 WWW.ANALYTICSCORP.COM

Group No. J025-092
 Account No. 31801020
 Report Date: 01/26/05

BRIGHTON
 WASTE MANAGEMENT CORP
 SUITE 308
 50 WEST OLD COUNTRY ROAD
 FICKSVILLE, NY 11801

Final Report

Summary of Analytical Methods

Compound Name	Analytical Method	Abbreviation
1 Dichloroethane	SW846 Method 8260B/5035	1,1 DCE
1 Dichloroethene	SW846 Method 8260B/5035	1,1 DCENE
1 Dichloropropane	SW846 Method 8260B/5035	1,1 DCPENE
1,1 Trichloroethane	SW846 Method 8260B/5035	1,1,1 TCE
1,1,2 Tetrachloroethane	SW846 Method 8260B/5035	1,1,1,2 TETCH
1,2 Trichloroethane	SW846 Method 8260B/5035	1,1,2 TCE
1,2,2 Tetrachloroethane	SW846 Method 8260B/5035	1,1,2,2 TETCH
2 Dibromo-3-Chloropropane	SW846 Method 8260B/5035	DBCP
2 Dibromoethane	SW846 Method 8260B/5035	1,2 DBE
2 Dichlorobenzene	SW846 Method 8260B/5035	1,2 DCB
2 Dichloroethane	SW846 Method 8260B/5035	1,2 DCE
2 Dichloropropane	SW846 Method 8260B/5035	1,2 DCP
2,3 Trichlorobenzene	SW846 Method 8260B/5035	1,2,3 TCB
2,3 Trichloropropane	SW846 Method 8260B/5035	1,2,3 TCF
2,4 Trichlorobenzene	SW846 Method 8260B/5035	1,2,4 TCB
2,4 Trimethylbenzene	SW846 Method 8260B/5035	1,2,4 TMB
3 Dichlorobenzene	SW846 Method 8260B/5035	1,3 DCB
3 Dichloropropane	SW846 Method 8260B/5035	1,3 DCP
3,5 Trimethylbenzene	SW846 Method 8260B/5035	1,3,5 TMB
4 Dichlorobenzene	SW846 Method 8260B/5035	1,4 DCB
2-Dichloropropane	SW846 Method 8260B/5035	2,2 DCP
Butanone	SW846 Method 8260B/5035	----
Chloroethyl Vinyl Ether	SW846 Method 8260B/5035	----
Chlorotoluene	SW846 Method 8260B/5035	2-CHLTOL
Hexanone	SW846 Method 8260B/5035	----
Chlorotoluene	SW846 Method 8260B/5035	----
Methyl-2-Pentanone	SW846 Method 8260B/5035	----
Acetone	SW846 Method 8260B/5035	----
Acetonitrile	SW846 Method 8260B/5035	----
Acrolein	SW846 Method 8260B/5035	----
Acrylonitrile	SW846 Method 8260B/5035	----
Aniline	SW846 Method 8260B/5035	----



ANALYTICS CORPORATION
 8040 VILLA PARK DRIVE, SUITE 280
 RICHMOND, VIRGINIA 23228
 804-264-7100 PHONE
 800-888-8061 PHONE
 804-264-8873 FAX
 WWW.ANALYTICS-CORP.COM

Group No. J025-092
 Account No. 31801020
 Report Date: 01/26/05

BRIGHTON
 WASTE MANAGEMENT CORP
 SUITE 308
 50 WEST OLD COUNTRY ROAD
 ROCKSVILLE, NY 11801

Final Report

Sample Received: 01/25/05 14:44
 Sample Type: 4 - Soil Sample(s)
 Project: ACADIA BROADWAY NY PO Number:

Analytical Method - continued

004 SB-04A Sample Date: 01/21/05 14:15

Chlorobenzene	SW846 Method 8260B/5035	----
Chloroethane	SW846 Method 8260B/5035	ECM
Chloroform	SW846 Method 8260B/5035	ECM
Chloromethane	SW846 Method 8260B/5035	----
Carbon Tetrachloride	SW846 Method 8260B/5035	----
Carbon disulfide	SW846 Method 8260B/5035	CARBON TET
Bromobenzene	SW846 Method 8260B/5035	----
Bromodibromomethane	SW846 Method 8260B/5035	----
Bromoethane	SW846 Method 8260B/5035	CDBM
Bromoform	SW846 Method 8260B/5035	----
Bromomethane	SW846 Method 8260B/5035	----
1,2-Dichloroethane	SW846 Method 8260B/5035	----
1,3-Dichloropropene	SW846 Method 8260B/5035	CIS-1,2 DCENE
Dibromomethane	SW846 Method 8260B/5035	----
Dichlorodifluoromethane	SW846 Method 8260B/5035	DCDFM
Methyl methacrylate	SW846 Method 8260B/5035	----
Methylbenzene	SW846 Method 8260B/5035	----
Hexachlorobutadiene	SW846 Method 8260B/5035	HCBUTAD
Dimethylmethane	SW846 Method 8260B/5035	----
Isopropyl Ether	SW846 Method 8260B/5035	----
Isopropyl benzene	SW846 Method 8260B/5035	IPB
p-Xylene	SW846 Method 8260B/5035	----
Methacrylonitrile	SW846 Method 8260B/5035	----
Methyl methacrylate	SW846 Method 8260B/5035	----
Methyl t-Butyl Ether	SW846 Method 8260B/5035	----
Ethylene Chloride	SW846 Method 8260B/5035	----
Butylbenzene	SW846 Method 8260B/5035	----
Propylbenzene	SW846 Method 8260B/5035	----
nthalene	SW846 Method 8260B/5035	----
Xylene	SW846 Method 8260B/5035	----
Isopropyltoluene	SW846 Method 8260B/5035	P-IPB



ANALYTICS CORPORATION
8040 VILLA PARK DRIVE, SUITE 250
RICHMOND, VIRGINIA 23220
804-284-7100 PHONE
800-888-6061 PHONE
804-264-8873 FAX
WWW.ANALYTICSCORP.COM

Group No. JG25-092
Account No. 31801020
Report Date: 01/26/05

BRIGHTON
NS MANAGEMENT CORP
SUITE 308
50 WEST OLD COUNTRY ROAD
ICKSVILLE, NY 13801

Final Report

Sample Received: 01/25/05 14:44
Sample Type: 4 - Soil Sample(s)
Project: ACADIA BROADWAY NY PO Number:

Analytical Method - continued

004 SB-04A Sample Date: 01/21/05 14:15

sec-Butylbenzene	SW846 Method 8260B/5035	S-BUTYLBENZENE
styrene	SW846 Method 8260B/5035	-----
tert-Butylbenzene	SW846 Method 8260B/5035	tert-BUTYLBEN
tetrachloroethane	SW846 Method 8260B/5035	TETACHLENE
toluene	SW846 Method 8260B/5035	-----
trans-1,2 Dichloroethene	SW846 Method 8260B/5035	TRANS-1,2 DCENE
trans-1,3 Dichloropropene	SW846 Method 8260B/5035	-----
trichloroethene	SW846 Method 8260B/5035	-----
trichlorofluoromethane	SW846 Method 8260B/5035	TCFM
vinyl Chloride	SW846 Method 8260B/5035	-----
vinyl acetate	SW846 Method 8260B/5035	-----
270 Extraction	SW846 Method 3510/3550	-----
1,2,4-Trichlorobenzene	SW846 Method 8270C	-----
1,2-Dichlorobenzene	SW846 Method 8270C	-----
1,3-Dichlorobenzene	SW846 Method 8270C	-----
1,4-Dichlorobenzene	SW846 Method 8270C	-----
4,5-Trichlorophenol	SW846 Method 8270C	-----
4,6-Trichlorophenol	SW846 Method 8270C	-----
4-Dichlorophenol	SW846 Method 8270C	-----
4-Dimethylphenol	SW846 Method 8270C	-----
4-Dinitrophenol	SW846 Method 8270C	-----
4-Dinitrotoluene	SW846 Method 8270C	-----
6-Dinitrotoluene	SW846 Method 8270C	-----
Chloronaphthalene	SW846 Method 8270C	-----
Chlorophenol	SW846 Method 8270C	-----
Methylnaphthalene	SW846 Method 8270C	-----
Methylphenol	SW846 Method 8270C	-----
Nitroaniline	SW846 Method 8270C	-----
Nitrophenol	SW846 Method 8270C	-----
3'-Dichlorobenzidine	SW846 Method 8270C	-----
Nitroaniline	SW846 Method 8270C	-----
6-Dinitro-2-Methylphenol	SW846 Method 8270C	-----



ANALYTICS CORPORATION
 8040 VILLA PARK DRIVE, SUITE 250
 RICHMOND, VIRGINIA 23228
 804-264-7100 PHONE
 800-882-8061 PHONE
 804-264-8873 FAX
 WWW.ANALYTICSCORP.COM

Group No. J025-092
 Account No. 31801020
 Report Date: 01/26/05

BRIGHTON
 AS MANAGEMENT CORP
 SUITE 308
 50 WEST OLD COUNTRY ROAD
 ROCKSVILLE, NY 11801

Final Report

Sample Received: 01/25/05 14:44
 Sample Type: 4 - Soil Sample(s)
 Project: ACADIA BROADWAY NY PO Number:

Analytical Method - continued

104 SB-04A Sample Date: 01/21/05 14:15

Bromophenyl-phenylether	SW846 Method 8270C
Chloro-3-Methylphenol	SW846 Method 8270C
Chloroaniline	SW846 Method 8270C
Chlorophenyl-phenylether	SW846 Method 8270C
Methylphenol	SW846 Method 8270C
Nitroaniline	SW846 Method 8270C
Nitrophenol	SW846 Method 8270C
Benaphthene	SW846 Method 8270C
Benaphthylene	SW846 Method 8270C
Anthracene	SW846 Method 8270C
benzo(a) Anthracene	SW846 Method 8270C
benzo(a) Pyrene	SW846 Method 8270C
benzo(b) Fluoranthene	SW846 Method 8270C
benzo(g,h,i) Perylene	SW846 Method 8270C
benzo(k) Fluoranthene	SW846 Method 8270C
benzoic Acid	SW846 Method 8270C
benzyl Alcohol	SW846 Method 8270C
benzylbenzylphthalate	SW846 Method 8270C
Biphenyl	SW846 Method 8270C
n-Butylphthalate	SW846 Method 8270C
n-Octyl Phthalate	SW846 Method 8270C
benzo(a,h) Anthracene	SW846 Method 8270C
benzofuran	SW846 Method 8270C
ethylphthalate	SW846 Method 8270C
methyl Phthalate	SW846 Method 8270C
fluoranthene	SW846 Method 8270C
fluorene	SW846 Method 8270C
hexachlorobenzene	SW846 Method 8270C
hexachlorobutadiene	SW846 Method 8270C
hexachlorocyclopentadiene	SW846 Method 8270C
hexachloroethane	SW846 Method 8270C
benzo(1,2,3-cd) Pyrene	SW846 Method 8270C



ANALYTICS CORPORATION
 8940 VILLA PARK DRIVE, SUITE 250
 RICHMOND, VIRGINIA 23228
 804-264-7100 PHONE
 800-898-8061 PHONE
 804-264-8873 FAX
 WWW.ANALYTICSCORP.COM

Group No. J025-092
 Account No. 31801020
 Report Date: 01/26/05

7, BRIGHTON
 INS MANAGEMENT CORP
 SUITE 308
 150 WEST OLD COUNTRY ROAD
 HICKSVILLE, NY 11901

Final Report

Date Received: 01/25/05 14:44
 Sample Type: 4 - Soil Sample(s)
 Project: ACADIA BROADWAY NY PO Number:

Analytical Method - continued

004 SB-04A Sample Date: 01/21/05 14:15

-Nitroso-Di-n-Propylamine	SW846 Method 8270C	-----
-Nitrosodiphenylamine	SW846 Method 8270C	-----
naphthalene	SW846 Method 8270C	-----
nitrobenzene	SW846 Method 8270C	-----
o-chlorophenol	SW846 Method 8270C	-----
phenanthrene	SW846 Method 8270C	-----
phenol	SW846 Method 8270C	-----
styrene	SW846 Method 8270C	-----
is(-2-Chloroethoxy)Methane	SW846 Method 8270C	-----
is(-2-Chloroethyl)Ether	SW846 Method 8270C	-----
is(2-Chloroisopropyl)Ether	SW846 Method 8270C	-----
is(2-Ethylhexyl)Phthalate	SW846 Method 8270C	-----
Percent Moisture	SW846 3550 Sec. 7.2	% Moisture

John A. Casto
 John A. Casto
 Environmental Services

James A. Calpin
 James A. Calpin, CIH
 Laboratory Director
 Page 23



ANALYTICS CORPORATION
8040 VILLA PARK DRIVE, SUITE 250
RICHMOND, VIRGINIA 23228
804-254-7100 PHONE
800-888-8061 PHONE
804-264-8873 FAX
WWW.ANALYTICSCORP.COM

Group No.: J032-013
Date: 02/25/05

PETER BRIGHTON
CNS MANAGEMENT CORP
SUITE 308
550 WEST OLD COUNTRY ROAD
HICKSVILLE, NY 11801

The following types of samples were submitted for analysis on February 01, 2005

1 - Soil Sample; 1 - Water

Attached are the results we obtained on the analysis of your samples. Any Chains-of-Custody associated with this sample group are enclosed. Also enclosed is a copy of the Sample Container Receipt Form. The Sample Container Receipt Form documents the condition of the sample upon arrival at the laboratory. The last page of this report is identified by the signature of a designated laboratory manager(s). Any reproduction of this report, except in full, is not permitted without written approval of the laboratory manager and the QA manager.

The analyses performed are based on the referenced method. For details on the analytical process refer to the Standard Operating Procedure for the referenced method. The signatures at the end of this report certify that the results are based on the referenced methods and unless otherwise noted meet the requirements of NELAP.

Unless otherwise specified all analyses of solid materials are based on dry weight.

We appreciate your confidence in allowing Analytics to be your testing laboratory. Any questions regarding this report can be addressed by calling our client services department (800-888-8061).

Thank you for your business.



ANALYTICS CORPORATION
 8040 VILLA PARK DRIVE, SUITE 250
 RICHMOND, VIRGINIA 23228
 804-264-7100 PHONE
 800-888-8081 PHONE
 804-264-8973 FAX
 WWW.ANALYTICSCORP.COM

Group No. J032-013
 Account No. 31801920
 Report Date: 02/25/05

ETER BRIGHTON
 NS MANAGEMENT CORP
 SUITE 308
 50 WEST OLD COUNTRY ROAD
 TUCKSVILLE, NY 11801

**** FINAL REPORT ****

Date Received: 02/01/05 09:42
 Sample Type: 1 - Soil Sample(s); 1 - Water Sample(s)
 Project: E25412 PO Number:

Parameter	Concentration	PQL	Analysis	Analyst	Date/Time
001 SB-05A 6-10' Sample Date:	01/31/05 10:00				
8270 Extraction	Complt	--	TDJ		02/11/05 13:11
Percent Moisture	17.5 %	.5	MTS		02/04/05 09:56
Semi-volatile Organics by Method 8270					
1,2,4-Trichlorobenzene	< 1 mg/kg	1	MCL		02/14/05 16:40
1,2-Dichlorobenzene	< 1 mg/kg	1	MCL		02/14/05 16:40
1,3-Dichlorobenzene	< 1 mg/kg	1	MCL		02/14/05 16:40
1,4-Dichlorobenzene	< 1 mg/kg	1	MCL		02/14/05 16:40
2,4,5-Trichlorophenol	< 1 mg/kg	1	MCL		02/14/05 16:40
2,4,6-Trichlorophenol	< 1 mg/kg	1	MCL		02/14/05 16:40
2,4-Dichlorophenol	< 1 mg/kg	1	MCL		02/14/05 16:40
2,4-Dimethylphenol	< 1 mg/kg	1	MCL		02/14/05 16:40
2,4-Dinitrophenol	< 4 mg/kg	4	MCL		02/14/05 16:40
2,4-Dinitrotoluene	< 1 mg/kg	1	MCL		02/14/05 16:40
2,6-Dinitrotoluene	< 1 mg/kg	1	MCL		02/14/05 16:40
2-Chloronaphthalene	< 1 mg/kg	1	MCL		02/14/05 16:40
2-Chlorophenol	< 1 mg/kg	1	MCL		02/14/05 16:40
2-Methylnaphthalene	< 1 mg/kg	1	MCL		02/14/05 16:40
2-Methylphenol	< 1 mg/kg	1	MCL		02/14/05 16:40
2-Nitroaniline	< 1 mg/kg	1	MCL		02/14/05 16:40
2-Nitrophenol	< 1 mg/kg	1	MCL		02/14/05 16:40
3,3'-Dichlorobenzidine	< 1 mg/kg	1	MCL		02/14/05 16:40
3-Nitroaniline	< 2 mg/kg	2	MCL		02/14/05 16:40
4,5-Dinitro-2-Methylphenol	< 4 mg/kg	4	MCL		02/14/05 16:40
4-Bromophenyl-phenylether	< 1 mg/kg	1	MCL		02/14/05 16:40
4-Chloro-3-Methylphenol	< 1 mg/kg	1	MCL		02/14/05 16:40
4-Chloroaniline	< 1 mg/kg	1	MCL		02/14/05 16:40



ANALYTICS CORPORATION
 8040 VILLA PARK DRIVE, SUITE 250
 RICHMOND, VIRGINIA 23228
 804-264-7100 PHONE
 800-888-0061 PHONE
 804-264-8873 FAX
 WWW.ANALYTICSCORP.COM

Group No. J032-013
 Account No. 31861020
 Report Date: 02/25/05

ETER BRIGHTON
 NS MANAGEMENT CORP
 SUITE 308
 50 WEST OLD COUNTRY ROAD
 TUCKSVILLE, NY 11801

Final Report

ate Received: 02/01/05 09:42
 Sample Type: 1 - Soil Sample(s); 1 - Water Sample(s)
 Project: E25412 PO Number:

Lab ID	Parameter	Concentration	PQL	Analysis Method	Analyst	Date/Time
001	SB-05A E-10'	Sample Data:	01/31/05 10:00			
	4-Chlorophenyl-phenylether	< 1 mg/kg	1	MCL		02/14/05 16:40
	4-Methylphenol	< 1 mg/kg	1	MCL		02/14/05 16:40
	4-Nitroaniline	< 1 mg/kg	1	MCL		02/14/05 16:40
	4-Nitrophenol	< 1 mg/kg	1	MCL		02/14/05 16:40
	Acenaphthene	< 1 mg/kg	1	MCL		02/14/05 16:40
	Acenaphthylene	< 1 mg/kg	1	MCL		02/14/05 16:40
	Anthracene	< 1 mg/kg	1	MCL		02/14/05 16:40
	Benzo(a)Anthracene	< 1 mg/kg	1	MCL		02/14/05 16:40
	Benzo(a)Pyrene	< 1 mg/kg	1	MCL		02/14/05 16:40
	Benzo(b)Fluoranthene	< 1 mg/kg	1	MCL		02/14/05 16:40
	Benzo(g,h,i)Perylene	< 1 mg/kg	1	MCL		02/14/05 16:40
	Benzo(k)Fluoranthene	< 1 mg/kg	1	MCL		02/14/05 16:40
	Benzoic Acid	< 4 mg/kg	4	MCL		02/14/05 16:40
	Benzyl Alcohol	< 1 mg/kg	1	MCL		02/14/05 16:40
	Butylbenzylphthalate	< 1 mg/kg	1	MCL		02/14/05 16:40
	Chrysene	< 1 mg/kg	1	MCL		02/14/05 16:40
	Di-N-Butylphthalate	< 4 mg/kg	4	MCL		02/14/05 16:40
	Di-n-Octyl Phthalate	< 1 mg/kg	1	MCL		02/14/05 16:40
	Dibenzo(a,h)Anthracene	< 1 mg/kg	1	MCL		02/14/05 16:40
	Dibenzofuran	< 1 mg/kg	1	MCL		02/14/05 16:40
	Diethylphthalate	< 1 mg/kg	1	MCL		02/14/05 16:40
	Dimethyl Phthalate	< 1 mg/kg	1	MCL		02/14/05 16:40
	Fluoranthene	< 1 mg/kg	1	MCL		02/14/05 16:40
	Fluorene	< 1 mg/kg	1	MCL		02/14/05 16:40
	Hexachlorobenzene	< 1 mg/kg	1	MCL		02/14/05 16:40
	Hexachlorobutadiene	< 1 mg/kg	1	MCL		02/14/05 16:40
	Hexachlorocyclopentadiene	< 1 mg/kg	1	MCL		02/14/05 16:40
	Hexachlorosthane	< 1 mg/kg	1	MCL		02/14/05 16:40



ANALYTICS CORPORATION
 8040 VILLA PARK DRIVE, SUITE 250
 RICHMOND, VIRGINIA 23226
 804-264-7100 PHONE
 800-888-8061 PHONZ
 804-264-8873 FAX
 WWW.ANALYTICSCORP.COM

Group No. J032-013
 Account No. 31801020
 Report Date: 02/25/05

PETER BRIGHTON
 ENVIRONMENTAL MANAGEMENT CORP
 SUITE 308
 50 WEST OLD COUNTRY ROAD
 TUCKERSVILLE, NY 11801

Final Report

Date Received: 02/01/05 09:42
 Sample Type: 1 - Soil Sample(s); 1 - Water Sample(s)
 Project: E25412 PO Number:

Lab ID	Parameter	Concentration	PQL	Analysis Method	Analyst	Date/Time
001 SB-05A	6-10' Sample Date:	01/31/05 10:00				
	Indeno(1,2,3-cd) Pyrene	< 1 mg/kg	1	MCL		02/14/05 16:40
	N-Nitroso-Di-n-Propylamine	< 1 mg/kg	1	MCL		02/14/05 16:40
	N-Nitrosodiphenylamine	< 1 mg/kg	1	MCL		02/14/05 16:40
	Naphthalene	< 1 mg/kg	1	MCL		02/14/05 16:40
	Nitrobenzene	< 1 mg/kg	1	MCL		02/14/05 16:40
	Pentachlorophenol	< 4 mg/kg	4	MCL		02/14/05 16:40
	Phenanthrene	< 1 mg/kg	1	MCL		02/14/05 16:40
	Phenol	< 1 mg/kg	1	MCL		02/14/05 16:40
	Pyrene	< 1 mg/kg	1	MCL		02/14/05 16:40
	bis(-2-Chloroethoxy) Methane	< 1 mg/kg	1	MCL		02/14/05 16:40
	bis(-2-Chloroethyl) Ether	< 1 mg/kg	1	MCL		02/14/05 16:40
	bis(2-Chloroisopropyl) Ether	< 1 mg/kg	1	MCL		02/14/05 16:40
	bis(2-Ethylhexyl) Phthalate	< 1 mg/kg	1	MCL		02/14/05 16:40
	8260 Volatile Organics					
	1,1 Dichloroethane	< 50 ug/kg	50	MTS		02/03/05 01:13
	1,1 Dichloroethene	< 50 ug/kg	50	MTS		02/03/05 01:13
	1,1 Dichloropropene	< 50 ug/kg	50	MTS		02/03/05 01:13
	1,1,1 Trichloroethane	< 50 ug/kg	50	MTS		02/03/05 01:13
	1,1,1,2 Tetrachloroethane	< 50 ug/kg	50	MTS		02/03/05 01:13
	1,1,2 Trichloroethane	< 50 ug/kg	50	MTS		02/03/05 01:13
	1,1,2,2 Tetrachloroethane	< 50 ug/kg	50	MTS		02/03/05 01:13
	1,2 Dibromo-3-Chloropropane	< 50 ug/kg	50	MTS		02/03/05 01:13
	1,2 Dibromoethane	< 50 ug/kg	50	MTS		02/03/05 01:13
	1,2 Dichlorobenzene	< 50 ug/kg	50	MTS		02/03/05 01:13
	1,2 Dichloroethane	< 50 ug/kg	50	MTS		02/03/05 01:13
	1,2 Dichloropropane	< 50 ug/kg	50	MTS		02/03/05 01:13
	1,2,3 Trichlorobenzene	< 500 ug/kg	500	MTS		02/03/05 01:13



ANALYTICS CORPORATION
 8040 VILLA PARK DRIVE, SUITE 250
 RICHMOND, VIRGINIA 23228
 804-264-7100 PHONE
 800-886-8061 PHONE
 804-264-8873 FAX
 WWW.ANALYTICSCORP.COM

Group No. J032-013
 Account No. 31801020
 Report Date: 02/25/05

PETER BRIGHTON
 WASTE MANAGEMENT CORP.
 SUITE 308
 55 WEST OLD COUNTRY ROAD
 WICKSVILLE, NY 11801

Final Report

Date Received: 02/01/05 09:42
 Sample Type: 1 - Soil Sample(s); 1 - Water Sample(s)
 Project: E25412 PO Number:

Lab ID	Parameter	Concentration	PQL	Analysis Method	Analyst	Date/Time
001	SB-05A 6-1G' Sample Date:	01/31/05 10:00				
	1,2,3 Trichloropropane	< 50 ug/kg	50	MTS		02/03/05 01:13
	1,2,4 Trichlorobenzene	< 500 ug/kg	500	MTS		02/03/05 01:13
	1,2,4 Trimethylbenzene	< 50 ug/kg	50	MTS		02/03/05 01:13
	1,3 Dichlorobenzene	< 50 ug/kg	50	MTS		02/03/05 01:13
	1,3 Dichloropropane	< 50 ug/kg	50	MTS		02/03/05 01:13
	1,3,5 Trimethylbenzene	< 50 ug/kg	50	MTS		02/03/05 01:13
	1,4 Dichlorobenzene	< 50 ug/kg	50	MTS		02/03/05 01:13
	2,2-Dichloropropane	< 50 ug/kg	50	MTS		02/03/05 01:13
	2-Butanone	< 50 ug/kg	50	MTS		02/03/05 01:13
	2-Chloroethyl Vinyl Ether	< 50 ug/kg	50	MTS		02/03/05 01:13
	2-Chlorotoluene	< 50 ug/kg	50	MTS		02/03/05 01:13
	2-Hexanone	< 50 ug/kg	50	MTS		02/03/05 01:13
	4-Chlorotoluene	< 50 ug/kg	50	MTS		02/03/05 01:13
	4-Methyl-2-Pentanone	< 50 ug/kg	50	MTS		02/03/05 01:13
	Acetone	< 250 ug/kg	250	MTS		02/03/05 01:13
	Acetonitrile	< 50 ug/kg	50	MTS		02/03/05 01:13
	Acrolein	< 50 ug/kg	50	MTS		02/03/05 01:13
	Acrylonitrile	< 50 ug/kg	50	MTS		02/03/05 01:13
	Benzene	< 50 ug/kg	50	MTS		02/03/05 01:13
	Bromobenzene	< 50 ug/kg	50	MTS		02/03/05 01:13
	Bromochloromethane	< 50 ug/kg	50	MTS		02/03/05 01:13
	Bromodichloromethane	< 50 ug/kg	50	MTS		02/03/05 01:13
	Bromoform	< 50 ug/kg	50	MTS		02/03/05 01:13
	Bromomethane	< 500 ug/kg	500	MTS		02/03/05 01:13
	Carbon Tetrachloride	< 50 ug/kg	50	MTS		02/03/05 01:13
	Carbon disulfide	< 50 ug/kg	50	MTS		02/03/05 01:13
	Chlorobenzene	< 50 ug/kg	50	MTS		02/03/05 01:13
	Chlorodibromomethane	< 50 ug/kg	50	MTS		02/03/05 01:13



ANALYTICS CORPORATION
 8040 VILLA PARK DRIVE, SUITE 250
 RICHMOND, VIRGINIA 23228
 804-264-7100 PHONE
 800-888-3061 PHONE
 804-264-8873 FAX
 WWW.ANALYTICSCORP.COM

Group No. J032-013
 Account No. 31801020
 Report Date: 02/25/05

ETER BRIGHTON
 NS MANAGEMENT CORP
 SUITE 308
 50 WEST OLD COUNTRY ROAD
 WICKSVILLE, NY 11801

Final Report

Date Received: 02/01/05 09:42
 Sample Type: 1 - Soil Sample(s); 1 - Water Sample(s)
 Project: E25412 PO Number:

Parameter	Concentration	PQL	Analysis Date/Time
001 SB-05A 6-10' Sample Data:	01/31/05 10:00		
Chloroethane	< 50 ug/kg	50	MTS 02/03/05 01:13
Chloroform	< 50 ug/kg	50	MTS 02/03/05 01:13
Chloromethane	< 500 ug/kg	500	MTS 02/03/05 01:13
Cis-1,2 Dichloroethene	< 50 ug/kg	50	MTS 02/03/05 01:13
Cis-1,3 Dichloropropene	< 50 ug/kg	50	MTS 02/03/05 01:13
Dibromomethane	< 50 ug/kg	50	MTS 02/03/05 01:13
Dichlorodifluoromethane	< 50 ug/kg	50	MTS 02/03/05 01:13
Ethyl methacrylate	< 50 ug/kg	50	MTS 02/03/05 01:13
Ethylbenzene	< 50 ug/kg	50	MTS 02/03/05 01:13
Hexachlorobutadiene	< 500 ug/kg	500	MTS 02/03/05 01:13
Iodomethane	< 500 ug/kg	500	MTS 02/03/05 01:13
Isopropyl Ether	< 50 ug/kg	50	MTS 02/03/05 01:13
Isopropyl benzene	< 50 ug/kg	50	MTS 02/03/05 01:13
M, P Xylene	< 100 ug/kg	100	MTS 02/03/05 01:13
Methacrylonitrile	< 50 ug/kg	50	MTS 02/03/05 01:13
Methyl methacrylate	< 50 ug/kg	50	MTS 02/03/05 01:13
Methyl t-Butyl Ether	< 50 ug/kg	50	MTS 02/03/05 01:13
Methylene Chloride	< 50 ug/kg	50	MTS 02/03/05 01:13
N-Butylbenzene	< 50 ug/kg	50	MTS 02/03/05 01:13
N-Propylbenzene	< 50 ug/kg	50	MTS 02/03/05 01:13
Naphthalene	< 1250 ug/kg	1250	MTS 02/03/05 01:13
O-Xylene	< 50 ug/kg	50	MTS 02/03/05 01:13
P-Isopropyltoluene	< 50 ug/kg	50	MTS 02/03/05 01:13
Sec-Butylbenzene	< 50 ug/kg	50	MTS 02/03/05 01:13
Styrene	< 50 ug/kg	50	MTS 02/03/05 01:13
Tert-Butylbenzene	< 50 ug/kg	50	MTS 02/03/05 01:13
Tetrachloroethene	< 50 ug/kg	50	MTS 02/03/05 01:13
Toluene	< 50 ug/kg	50	MTS 02/03/05 01:13



ANALYTICS CORPORATION
 8040 VILLA PARK DRIVE, SUITE 250
 RICHMOND, VIRGINIA 23226
 804-264-7100 PHONE
 800-888-8061 PHONE
 804-264-8873 FAX
 WWW.ANALYTICSCORP.COM

Group No. J032-013
 Account No. 31801020
 Report Date: 02/25/05

ETER BRIGHTON
 NS MANAGEMENT CORP
 SUITE 308
 50 WEST OLD COUNTRY ROAD
 FICKSVILLE, NY 11801

Final Report

Date Received: 02/01/05 09:42
 Sample Type: 1 - Soil Sample(s); 1 - Water Sample(s)
 Project: E25412 PO Number:

Parameter	Concentration	PQL	Analysis Analyst	Date/Time
01 SB-05A 6-10' Sample Date:	01/31/05 10:00			
Trans-1,2 Dichloroethene	< 50 ug/kg	50	MTS	02/03/05 01:13
Trans-1,3 Dichloropropene	< 50 ug/kg	50	MTS	02/03/05 01:13
Trichloroethene	< 50 ug/kg	50	MTS	02/03/05 01:13
Trichlorofluoromethane	< 50 ug/kg	50	MTS	02/03/05 01:13
Vinyl Chloride	< 50 ug/kg	50	MTS	02/03/05 01:13
Vinyl acetate	< 50 ug/kg	50	MTS	02/03/05 01:13
02 SB-05W Sample Date:	01/31/05 11:00			
8270 Extraction	Complt		JRM	02/07/05 16:19
Semi-volatile Organics by Method 8270				
1,2,4-Trichlorobenzene	< 10 ug/L	10	MCL	02/23/05 07:23
1,2-Dichlorobenzene	< 10 ug/L	10	MCL	02/23/05 07:23
1,3-Dichlorobenzene	< 10 ug/L	10	MCL	02/23/05 07:23
1,4-Dichlorobenzene	< 10 ug/L	10	MCL	02/23/05 07:23
2,4,5-Trichlorophenol	< 20 ug/L	10	MCL	02/23/05 07:23
2,4,6-Trichlorophenol	< 10 ug/L	10	MCL	02/23/05 07:23
2,4-Dichlorophenol	< 10 ug/L	10	MCL	02/23/05 07:23
2,4-Dimethylphenol	< 10 ug/L	10	MCL	02/23/05 07:23
2,4-Dinitrophenol	< 40 ug/L	40	MCL	02/23/05 07:23
2,4-Dinitrotoluene	< 10 ug/L	10	MCL	02/23/05 07:23
2,6-Dinitrotoluene	< 10 ug/L	10	MCL	02/23/05 07:23
2-Chloronaphthalene	< 10 ug/L	10	MCL	02/23/05 07:23
2-Chlorophenol	< 10 ug/L	10	MCL	02/23/05 07:23
2-Methylnaphthalene	< 10 ug/L	10	MCL	02/23/05 07:23
2-Methylphenol	< 10 ug/L	10	MCL	02/23/05 07:23



ANALYTICS CORPORATION
 8040 VILLA PARK DRIVE, SUITE 250
 RICHMOND, VIRGINIA 23228
 804-264-7100 PHONE
 800-888-8061 PHONE
 804-264-8873 FAX
 WWW.ANALYTICSCORP.COM

Group No. J032-013
 Account No. 31801020
 Report Date: 02/25/05

ETER BRIGHTON
 NS MANAGEMENT CORP
 SUITE 308
 50 WEST OLD COUNTRY ROAD
 TIOCKSVILLE, NY 11801

Final Report

Sample Received: 02/01/05 09:42
 Sample Type: 1 - Soil Sample(s); 1 - Water Sample(s)
 Project: E25412 PO Number:

Parameter	Concentration	FQL	Analysis Date/Time
02 SB-05W	Sample Date: 01/31/05 11:00		
2-Nitroaniline	< 10 ug/L	10	MCL 02/23/05 07:23
2-Nitrophenol	< 10 ug/L	10	MCL 02/23/05 07:23
3,3'-Dichlorobenzidine	< 10 ug/L	10	MCL 02/23/05 07:23
3-Nitroaniline	< 10 ug/L	10	MCL 02/23/05 07:23
4,6-Dinitro-2-Methylphenol	< 40 ug/L	40	MCL 02/23/05 07:23
4-Bromophenyl-phenylether	< 10 ug/L	10	MCL 02/23/05 07:23
4-Chloro-3-Methylphenol	< 10 ug/L	10	MCL 02/23/05 07:23
4-Chloroaniline	< 10 ug/L	10	MCL 02/23/05 07:23
4-Chlorophenyl-phenylether	< 10 ug/L	10	MCL 02/23/05 07:23
4-Methylphenol	< 10 ug/L	10	MCL 02/23/05 07:23
4-Nitroaniline	< 10 ug/L	10	MCL 02/23/05 07:23
4-Nitrophenol	< 40 ug/L	40	MCL 02/23/05 07:23
Acenaphthene	< 10 ug/L	10	MCL 02/23/05 07:23
Acenaphthylene	< 10 ug/L	10	MCL 02/23/05 07:23
Anthracene	< 10 ug/L	10	MCL 02/23/05 07:23
Benzo(a)Anthracene	< 10 ug/L	10	MCL 02/23/05 07:23
Benzo(a)Pyrene	< 10 ug/L	10	MCL 02/23/05 07:23
Benzo(b)Fluoranthene	< 10 ug/L	10	MCL 02/23/05 07:23
Benzo(g,h,i)Perylene	< 10 ug/L	10	MCL 02/23/05 07:23
Benzo(k)Fluoranthene	< 10 ug/L	10	MCL 02/23/05 07:23
Benzoic Acid	< 40 ug/L	40	MCL 02/23/05 07:23
Benzyl Alcohol	< 10 ug/L	10	MCL 02/23/05 07:23
Butylbenzylphthalate	< 10 ug/L	10	MCL 02/23/05 07:23
Chrysene	< 10 ug/L	10	MCL 02/23/05 07:23
Di-n-Butylphthalate	< 10 ug/L	10	MCL 02/23/05 07:23
Di-n-Octyl Phthalate	< 10 ug/L	10	MCL 02/23/05 07:23
Dibenzo(a,h)Anthracene	< 10 ug/L	10	MCL 02/23/05 07:23
Dibenzofuran	< 10 ug/L	10	MCL 02/23/05 07:23



ANALYTICS CORPORATION
 8040 VILLA PARK DRIVE, SUITE 250
 RICHMOND, VIRGINIA 23228
 804-264-7100 PHONE
 800-888-3081 PHONE
 804-264-8873 FAX
 WWW.ANALYTICSCORP.COM

Group No. J032-013
 Account No. 31801020
 Report Date: 02/25/05

PETER BRIGHTON
 WASTE MANAGEMENT CORP
 SUITE 308
 150 WEST OLD COUNTRY ROAD
 LICKSVILLE, NY 11801

Final Report

Date Received: 02/01/05 09:42
 Sample Type: 1 - Soil Sample(s); 1 - Water Sample(s)
 Project: E25412 PO Number:

Lab ID	Parameter	Concentration	PQL	Analysis Method	Analyst	Date/Time
002 SB-05W	Sample Date:	01/31/05	11:00			
	Diethylphthalate	< 10 ug/L	10	MCL		02/23/05 07:23
	Dimethyl Phthalate	< 10 ug/L	10	MCL		02/23/05 07:23
	Fluoranthene	< 10 ug/L	10	MCL		02/23/05 07:23
	Fluorene	< 10 ug/L	10	MCL		02/23/05 07:23
	Hexachlorobenzene	< 10 ug/L	10	MCL		02/23/05 07:23
	Hexachlorobutadiene	< 10 ug/L	10	MCL		02/23/05 07:23
	Hexachlorocyclopentadiene	< 10 ug/L	10	MCL		02/23/05 07:23
	Hexachloroethane	< 10 ug/L	10	MCL		02/23/05 07:23
	Indeno (1, 2, 3-cd) Pyrene	< 10 ug/L	10	MCL		02/23/05 07:23
	N-Nitroso-Di-n-Propylamine	< 10 ug/L	10	MCL		02/23/05 07:23
	N-Nitrosodiphenylamine	< 10 ug/L	10	MCL		02/23/05 07:23
	Naphthalene	< 10 ug/L	10	MCL		02/23/05 07:23
	Nitrobenzene	< 10 ug/L	10	MCL		02/23/05 07:23
	Pentachlorophenol	< 40 ug/L	40	MCL		02/23/05 07:23
	Phenanthrene	< 10 ug/L	10	MCL		02/23/05 07:23
	Phenol	< 10 ug/L	10	MCL		02/23/05 07:23
	Pyrene	< 10 ug/L	10	MCL		02/23/05 07:23
	bis (-2-Chloroethoxy) Methane	< 10 ug/L	10	MCL		02/23/05 07:23
	bis (2-Chloroethyl) Ether	< 10 ug/L	10	MCL		02/23/05 07:23
	bis (2-Chloroisopropyl) Ether	< 10 ug/L	10	MCL		02/23/05 07:23
	bis (2-Ethylhexyl) Phthalate	< 10 ug/L	10	MCL		02/23/05 07:23
	8260 Volatile Organics					
	1,1 Dichloroethane	< 1 ug/L	1	MTS		02/03/05 16:25
	1,1 Dichloroethene	< 1 ug/L	1	MTS		02/03/05 16:25
	1,1 Dichloropropene	< 1 ug/L	1	MTS		02/03/05 16:25
	1,1,1 Trichloroethane	< 1 ug/L	1	MTS		02/03/05 16:25
	1,1,1,2 Tetrachloroethane	< 1 ug/L	1	MTS		02/03/05 16:25



ANALYTICS CORPORATION
 8040 VILLA PARK DRIVE, SUITE 250
 RICHMOND, VIRGINIA 23228
 804-264-7100 PHONE
 800-888-8061 PHONE
 804-264-8973 FAX
 WWW.ANALYTICSCORP.COM

Group No. J932-013
 Account No. 31801020
 Report Date: 02/25/05

PETER BRIGHTON
 ENS MANAGEMENT CORP
 SUITE 308
 150 WEST OLD COUNTRY ROAD
 HECKSVILLE, NY 11801

Final Report

Date Received: 02/01/05 09:42
 Sample Type: 1 - Soil Sample(s); 1 - Water Sample(s)
 Project: E25412 PO Number:

Lab ID	Parameter	Concentration	PQL	Analysis Method	Analyst	Date/Time
002	5B-05W	Sample Date: 01/31/05 11:00				
	1,1,2 Trichloroethane	< 1 ug/L	1	MTS		02/03/05 16:25
	1,1,2,2 Tetrachloroethane	< 1 ug/L	1	MTS		02/03/05 16:25
	1,2 Dibromo-3-Chloropropane	< 5 ug/L	5	MTS		02/03/05 16:25
	1,2 Dibromoethane	< 1 ug/L	1	MTS		02/03/05 16:25
	1,2 Dichlorobenzene	< 1 ug/L	1	MTS		02/03/05 16:25
	1,2 Dichloroethane	< 1 ug/L	1	MTS		02/03/05 16:25
	1,2 Dichloropropane	< 1 ug/L	1	MTS		02/03/05 16:25
	1,2,3 Trichlorobenzene	< 10 ug/L	10	MTS		02/03/05 16:25
	1,2,3 Trichloropropane	< 5 ug/L	5	MTS		02/03/05 16:25
	1,2,4 Trichlorobenzene	< 10 ug/L	10	MTS		02/03/05 16:25
	1,2,4 Trimethylbenzene	< 1 ug/L	1	MTS		02/03/05 16:25
	1,3 Dichlorobenzene	< 1 ug/L	1	MTS		02/03/05 16:25
	1,3 Dichloropropane	< 1 ug/L	1	MTS		02/03/05 16:25
	1,3,5 Trimethylbenzene	< 1 ug/L	1	MTS		02/03/05 16:25
	1,4 Dichlorobenzene	< 1 ug/L	1	MTS		02/03/05 16:25
	2,2 Dichloropropane	< 1 ug/L	1	MTS		02/03/05 16:25
	2-Butanone	< 5 ug/L	5	MTS		02/03/05 16:25
	2-Chloroethyl Vinyl Ether	< 1 ug/L	1	MTS		02/03/05 16:25
	2-Chlorotoluene	< 1 ug/L	1	MTS		02/03/05 16:25
	2-Hexanone	< 1 ug/L	1	MTS		02/03/05 16:25
	4-Chlorotoluene	< 1 ug/L	1	MTS		02/03/05 16:25
	4-Methyl-2-Pentanone	< 5 ug/L	5	MTS		02/03/05 16:25
	Acetone	6.83 ug/L	5	MTS		02/03/05 16:25
	Acetonitrile	< 1 ug/L	1	MTS		02/03/05 16:25
	Acrolein	< 5 ug/L	5	MTS		02/03/05 16:25
	Acrylonitrile	< 1 ug/L	1	MTS		02/03/05 16:25
	Benzene	< 1 ug/L	1	MTS		02/03/05 16:25
	Bromobenzene	< 1 ug/L	1	MTS		02/03/05 16:25



ANALYTICS CORPORATION
 8040 VILLA PARK DRIVE, SUITE 250
 RICHMOND, VIRGINIA 23228
 804-264-7100 PHONE
 800-988-8061 PHONE
 804-264-8873 FAX
 WWW.ANALYTICSCORP.COM

Group No. 3032-013
 Account No. 31801020
 Report Date: 02/25/05

PETER BRIGHTON
 WASTE MANAGEMENT CORP
 SUITE 308
 50 WEST OLD COUNTRY ROAD
 WICKSVILLE, NY 11801

Final Report

Sample Received: 02/01/05 09:42
 Sample Type: 1 - Soil Sample(s); 1 - Water Sample(s)
 Project: E25412 PO Number:

Lab	Parameter	Concentration	PQL	Analysis	Analyst	Date/Time
002	SB-05W	Sample Date: 01/31/05 11:00				
	Bromochloromethane	< 5 ug/L	5	MTS		02/03/05 16:25
	Bromodichloromethane	< 1 ug/L	1	MTS		02/03/05 16:25
	Bromoform	< 1 ug/L	1	MTS		02/03/05 16:25
	Bromomethane	< 1 ug/L	1	MTS		02/03/05 16:25
	Carbon Tetrachloride	< 1 ug/L	1	MTS		02/03/05 16:25
	Carbon disulfide	< 1 ug/L	1	MTS		02/03/05 16:25
	Chlorobenzene	< 1 ug/L	1	MTS		02/03/05 16:25
	Chlorodibromomethane	< 1 ug/L	1	MTS		02/03/05 16:25
	Chloroethane	< 1 ug/L	1	MTS		02/03/05 16:25
	Chloroform	< 1 ug/L	1	MTS		02/03/05 16:25
	Chloromethane	< 1 ug/L	1	MTS		02/03/05 16:25
	Cis 1,2-Dichloroethene	< 1 ug/L	1	MTS		02/03/05 16:25
	Cis-1,3-Dichloropropene	< 1 ug/L	1	MTS		02/03/05 16:25
	Dibromomethane	< 1 ug/L	1	MTS		02/03/05 16:25
	Dichlorodifluoromethane	< 1 ug/L	1	MTS		02/03/05 16:25
	Ethyl benzene	< 1 ug/L	1	MTS		02/03/05 16:25
	Ethyl methacrylate	< 1 ug/L	1	MTS		02/03/05 16:25
	Hexachlorobutadiene	< 10 ug/L	10	MTS		02/03/05 16:25
	Iodomethane	< 5 ug/L	5	MTS		02/03/05 16:25
	Isopropyl benzene	< 1 ug/L	1	MTS		02/03/05 16:25
	M, P Xylene	< 2 ug/L	2	MTS		02/03/05 16:25
	Methacrylonitrile	< 1 ug/L	1	MTS		02/03/05 16:25
	Methyl methacrylate	< 1 ug/L	1	MTS		02/03/05 16:25
	Methyl t-Butyl Ether	< 1 ug/L	1	MTS		02/03/05 16:25
	Methylene Chloride	< 1 ug/L	1	MTS		02/03/05 16:25
	N-Butylbenzene	< 1 ug/L	1	MTS		02/03/05 16:25
	N-Propyl Benzene	< 2 ug/L	2	MTS		02/03/05 16:25
	Naphthalene	< 25 ug/L	25	MTS		02/03/05 16:25



ANALYTICS CORPORATION
 8040 VILLA PARK DRIVE, SUITE 250
 RICHMOND, VIRGINIA 23228
 804-264-7100 PHONE
 800-888-8061 PHONE
 804-264-8873 FAX
 WWW.ANALYTICSCORP.COM

Group No. J032-013
 Account No. 31801020
 Report Date: 02/25/05

PETER BRIGHTON
 ENVIRONMENTAL MANAGEMENT CORP
 SUITE 308
 50 WEST OLD COUNTRY ROAD
 WICKSVILLE, NY 11801

Final Report

Date Received: 02/01/05 09:42
 Sample Type: 1 - Soil Sample(s); 1 - Water Sample(s)
 Project: E25412 PO Number:

Lab ID	Parameter	Concentration	PQL	Analysis Method	Analyst	Date/Time
002 SB-05W	Sample Date:	01/31/05	11:00			
	O-Xylene	< 1 ug/L	1	MTS		02/03/05 16:25
	p-Isopropyltoluene	< 1 ug/L	1	MTS		02/03/05 16:25
	Sec-Butylbenzene	< 1 ug/L	1	MTS		02/03/05 16:25
	Styrene	< 1 ug/L	1	MTS		02/03/05 16:25
	Tert-Butylbenzene	< 1 ug/L	1	MTS		02/03/05 16:25
	Tetrachloroethene	< 1 ug/L	1	MTS		02/03/05 16:25
	Toluene	< 1 ug/L	1	MTS		02/03/05 16:25
	Trans 1,2 Dichloroethene	< 1 ug/L	1	MTS		02/03/05 16:25
	Trans-1,3-Dichloropropene	< 1 ug/L	1	MTS		02/03/05 16:25
	Trichloroethene	< 1 ug/L	1	MTS		02/03/05 16:25
	Trichlorofluoromethane	< 1 ug/L	1	MTS		02/03/05 16:25
	Vinyl Chloride	< 1 ug/L	1	MTS		02/03/05 16:25
	Vinyl acetate	< 1 ug/L	1	MTS		02/03/05 16:25

032-013-002 analyzed by Method 8260 had a pH of 7.50.

The matrix spike/duplicate samples analyzed by method 8270 recovered below the QC limits for 1,4-Dichlorobenzene and 1,2,4-Trichlorobenzene. The laboratory control sample had recovery of these compounds within QC limits.

The laboratory control sample analyzed by method 8270 had recovery of 4-Nitrophenol below QC limits.

Report Limit=PQL=Practical Quantitation Limit; DL=Lowest reportable value

Abbreviations: ug/L = micrograms per liter, mg/L = milligrams per liter, ug/g = micrograms per gram, mg/kg = milligrams per kilogram, ug/wp = ug/wipe, ug/ml = micrograms per milliliter, PQL = Practical Quantitation Limit, S = microsiemens/centimeter at 25 degrees Celsius, ppb = parts per billion.



ANALYTICS CORPORATION
8040 VILLA PARK DRIVE, SUITE 250
RICHMOND, VIRGINIA 23228
804-264-7100 PHONE
800-888-8061 PHONE
804-264-8873 FAX
WWW.ANALYTICSCORP.COM

Group No. J032-013
Account No. 31801020
Report Date: 02/25/05

STER BRIGHTON
NS MANAGEMENT CORP
SUITE 308
50 WEST OLD COUNTRY ROAD
ICKSVILLE, NY 11601

Final Report

Summary of Analytical Methods

Compound Name	Analytical Method	Abbreviation
1,1 Dichloroethane	SW846 Method 8260B/5035	1,1 DCE
1,1 Dichloroethane	SW846 Method 8260B/5035	1,1 DCENE
1,1 Dichloropropene	SW846 Method 8260B/5035	1,1 DCPENE
1,1,1 Trichloroethane	SW846 Method 8260B/5035	1,1,1 TCE
1,1,1,2 Tetrachloroethane	SW846 Method 8260B/5035	1,1,1,2 TETCH
1,1,2 Trichloroethane	SW846 Method 8260B/5035	1,1,2 TCE
1,1,2,2 Tetrachloroethane	SW846 Method 8260B/5035	1,1,2,2 TETCH
1,2 Dibromo-3-Chloropropane	SW846 Method 8260B/5035	DBCP
1,2 Dibromoethane	SW846 Method 8260B/5035	1,2 DBE
1,2 Dichlorobenzene	SW846 Method 8260B/5035	1,2 DCB
1,2 Dichloroethane	SW846 Method 8260B/5035	1,2 DCE
1,2 Dichloropropane	SW846 Method 8260B/5035	1,2 DCP
1,3 Trichlorobenzene	SW846 Method 8260B/5035	1,2,3 TCB
1,3 Trichloropropane	SW846 Method 8260B/5035	1,2,3 TCP
1,4 Trichlorobenzene	SW846 Method 8260B/5035	1,2,4 TCB
1,4 Trimethylbenzene	SW846 Method 8260B/5035	1,2,4 TMB
1,3 Dichlorobenzene	SW846 Method 8260B/5035	1,3 DCB
1,3 Dichloropropane	SW846 Method 8260B/5035	1,3 DCP
1,3,5 Trimethylbenzene	SW846 Method 8260B/5035	1,3,5 TMB
1,4 Dichlorobenzene	SW846 Method 8260B/5035	1,4 DCB
1,2-Dichloropropane	SW846 Method 8260B/5035	1,2 DCP
Butanone	SW846 Method 8260B/5035	----
Chloroethyl Vinyl Ether	SW846 Method 8260B/5035	----
Chlorotoluene	SW846 Method 8260B/5035	2-CHLTCOL
Hexanone	SW846 Method 8260B/5035	----
Chlorotoluene	SW846 Method 8260B/5035	----
Methyl-2-Pentanone	SW846 Method 8260B/5035	----
acetone	SW846 Method 8260B/5035	----
acetonitrile	SW846 Method 8260B/5035	----
olein	SW846 Method 8260B/5035	----
nylonitrile	SW846 Method 8260B/5035	----
benzene	SW846 Method 8260B/5035	----



ANALYTICS CORPORATION
 8040 VILLA PARK DRIVE, SUITE 250
 RICHMOND, VIRGINIA 23220
 804-264-7100 PHONE
 800-888-8061 PHONE
 804-264-8873 FAX
 WWW.ANALYTICSCORP.COM

Group No. J032-013
 Account No. 31801020
 Report Date: 02/25/05

ETER BRIGHTON
 NS MANAGEMENT CORP
 SUITE 308
 50 WEST OLD COUNTRY ROAD
 TONAWANDA, NY 11801

Final Report

Report Received: 02/02/05 09:42
 Sample Type: 1 - Soil Sample(s); 1 - Water Sample(s)
 Project: E25412 PO Number:

Analytical Method - continued

002 SB-05W Sample Date: 01/31/05 11:00

Acetobenzene	SW846 Method 8260B/5035	----
Acetochloromethane	SW846 Method 8260B/5035	BCM
Acetodichloromethane	SW846 Method 8260B/5035	BDCM
Acetoforn	SW846 Method 8260B/5035	----
Acetomethane	SW846 Method 8260B/5035	----
Carbon Tetrachloride	SW846 Method 8260B/5035	CARBON TET
Carbon disulfide	SW846 Method 8260B/5035	----
Chlorobenzene	SW846 Method 8260B/5035	----
Chlorodibromomethane	SW846 Method 8260B/5035	CDBM
Chloroethane	SW846 Method 8260B/5035	----
Chloroform	SW846 Method 8260B/5035	----
Chloromethane	SW846 Method 8260B/5035	----
cis-1,2 Dichloroethene	SW846 Method 8260B/5035	CIS-1,2 DCENE
cis-1,3 Dichloropropene	SW846 Method 8260B/5035	----
Dibromomethane	SW846 Method 8260B/5035	----
Dichlorodifluoromethane	SW846 Method 8260B/5035	DCDFM
Dihyl methacrylate	SW846 Method 8260B/5035	----
Dihylbenzene	SW846 Method 8260B/5035	----
Dichlorobutadiene	SW846 Method 8260B/5035	HCBUTAD
Dimethane	SW846 Method 8260B/5035	----
Dipropyl Ether	SW846 Method 8260B/5035	----
Dipropyl benzene	SW846 Method 8260B/5035	IPB
p Xylene	SW846 Method 8260B/5035	----
Diethylacrylonitrile	SW846 Method 8260B/5035	----
Diethyl methacrylate	SW846 Method 8260B/5035	----
Diethyl t-Butyl Ether	SW846 Method 8260B/5035	----
Diethylene Chloride	SW846 Method 8260B/5035	----
Butylbenzene	SW846 Method 8260B/5035	----
Propylbenzene	SW846 Method 8260B/5035	----
Phthalene	SW846 Method 8260B/5035	----
Xylene	SW846 Method 8260B/5035	----
Isopropyltoluene	SW846 Method 8260B/5035	P-IPB



ANALYTICS CORPORATION
 6040 VILLA PARK DRIVE, SUITE 250
 RICHMOND, VIRGINIA 23228
 804-264-7100 PHONE
 800-808-8061 PHONE
 804-264-8873 FAX
 WWW.ANALYTICSCORP.COM

Group No. J032-013
 Account No. 31801020
 Report Date: 02/25/05

PETER BRIGHTON
 EMS MANAGEMENT CORP
 SUITE 308
 150 WEST OLD COUNTRY ROAD
 HICKSVILLE, NY 11801

Final Report

Date Received: 02/01/05 09:42
 Sample Type: 1 - Soil Sample(s); 1 - Water Sample(s)
 Project: E25412 PO Number:

Analytical Method - continued

002 SB-05W Sample Date: 01/31/05 11:00

sec-Butylbenzene	SW846 Method 8260B/5035	S-BUTYLBENZENE
styrene	SW846 Method 8260B/5035	-----
tert-Butylbenzene	SW846 Method 8260B/5035	TERT-BUTYLBEN
tetrachloroethene	SW846 Method 8260B/5035	TETCHLENE
toluene	SW846 Method 8260B/5035	-----
trans-1,2 Dichloroethene	SW846 Method 8260B/5035	TRANS-1,2 DCENE
trans-1,3 Dichloropropane	SW846 Method 8260B/5035	-----
trichloroethene	SW846 Method 8260B/5035	-----
trichlorofluoromethane	SW846 Method 8260B/5035	TCFM
vinyl Chloride	SW846 Method 8260B/5035	-----
vinyl acetate	SW846 Method 8250B/5035	-----
1,1 Dichloroethane	SW846 Method 8260B/5030B	1,1 DCE
1,2 Dichloroethane	SW846 Method 8260B/5030B	1,2 DCENE
1,1,1 Trichloroethane	SW846 Method 8260B/5030B	1,1 DCPENE
1,1,2 Tetrachloroethane	SW846 Method 8250B/5030B	1,1,1 TCE
1,2 Trichloroethane	SW846 Method 8260B/5030B	1,1,1,2 TETCH
1,2,2 Tetrachloroethane	SW846 Method 8260B/5030B	1,1,2 TCA
2,2 Dibromo-3-Chloropropane	SW846 Method 8260B/5030B	1,1,2,2 TETCH
2,2 Dibromoethane	SW846 Method 8260B/5030B	DBCP
2,2 Dichlorobenzene	SW846 Method 8260B/5030B	1,2 DBE
2,2 Dichloroethane	SW846 Method 8260B/5030B	1,2 DCB
2,2 Dichloropropane	SW846 Method 8260B/5030B	1,2 DCA
2,3 Trichlorobenzene	SW846 Method 8260B/5030B	1,2 DCP
2,3 Trichloropropane	SW846 Method 8260B/5030B	1,2,3 TCB
2,4 Trichlorobenzene	SW846 Method 8260B/5030B	1,2,3 TCP
2,4 Trimethylbenzene	SW846 Method 8260B/5030B	1,2,4 TCB
3,3 Dichlorobenzene	SW846 Method 8260B/5030B	1,2,4 TMB
3,3 Dichloropropane	SW846 Method 8260B/5030B	1,3 DCB
3,5 Trimethylbenzene	SW846 Method 8260B/5030B	1,3 DCP
4,4 Dichlorobenzene	SW846 Method 8260B/5030B	1,3,5 TMB
2,2 Dichloropropane	SW846 Method 8260B/5030B	1,4 DCB
		2,2 DCP



ANALYTICS CORPORATION
 8040 VILLA PARK DRIVE, SUITE 250
 RICHMOND, VIRGINIA 23228
 804-264-7100 PHONE
 800-888-8061 PHONE
 804-264-8873 FAX
 WWW.ANALYTICSCORP.COM

Group No. J032-013
 Account No. 31801020
 Report Date: 02/25/05

ETER BRIGHTON
 NS MANAGEMENT CORP
 UITE 308
 50 WEST OLD COUNTRY ROAD
 ICKSVILLE, NY 11801

Final Report

ate Received: 02/01/05 09:42
 ample Type: 1 - Soil Sample(s); 1 - Water Sample(s)
 roject: E25412 PO Number:

analytical Method - continued

002 SE-05W Sample Date: 01/31/05 11:00

-Butanone	SW846 Method 8260B/5030B	----
-Chloroethyl Vinyl Ether	SW846 Method 8260B/5030B	----
-Chlorotoluene	SW846 Method 8260B/5030B	2-CHLTOI
-Hexanone	SW846 Method 8260B/5030B	----
-Chlorotoluene	SW846 Method 8260B/5030B	----
-Methyl-2-Pentanone	SW846 Method 8260B/5030B	----
acetone	SW846 Method 8260B/5030B	----
acetonitrile	SW846 Method 8260B/5030B	----
olefin	SW846 Method 8260B/5030B	----
rylonitrile	SW846 Method 8260B/5030B	----
enzene	SW846 Method 8260B/5030B	----
romobenzene	SW846 Method 8260B/5030B	----
romochloromethane	SW846 Method 8260B/5030B	BCM
romodichloromethane	SW846 Method 8260B/5030B	BDCM
romoform	SW846 Method 8260B/5030B	----
romomethane	SW846 Method 8260B/5030B	----
arbon Tetrachloride	SW846 Method 8260B/5030B	CARBON TET
arbon disulfide	SW846 Method 8260B/5030B	----
lorobenzene	SW846 Method 8260B/5030B	----
lorodibromomethane	SW846 Method 8260B/5030B	CDBM
loroethane	SW846 Method 8260B/5030B	----
loroform	SW846 Method 8260B/5030B	----
loromethane	SW846 Method 8260B/5030B	----
s 1,2-Dichloroethene	SW846 Method 8260B/5030B	CIS-1,2 DCENE
s-1,3-Dichloropropene	SW846 Method 8260B/5030B	----
bromomethane	SW846 Method 8260B/5030B	----
chlorodifluoromethane	SW846 Method 8260B/5030B	----
hyl benzene	SW846 Method 8260B/5030B	----
hyl methacrylate	SW846 Method 8260B/5030B	----
xachlorobutadiene	SW846 Method 8260B/5030B	HCBUTAD
domethane	SW846 Method 8260B/5030B	----
opropyl benzene	SW846 Method 8260B/5030B	IPB



ANALYTICS CORPORATION
 8040 VILLA PARK DRIVE, SUITE 250
 RICHMOND, VIRGINIA 23228
 804-264-7100 PHONE
 800-608-8061 PHONE
 804-264-8873 FAX
 WWW.ANALYTICSCORP.COM

Group No. J032-013
 Account No: 31801020
 Report Date: 02/25/05

PETER BRIGHTON
 WASTE MANAGEMENT CORP
 SUITE 308
 150 WEST OLD COUNTRY ROAD
 LICKSVILLE, NY 11801

Final Report

Date Received: 02/01/05 09:42
 Sample Type: 1 - Soil Sample(s); 1 - Water Sample(s)
 Project: E25412 PO Number:

Analytical Method - continued

002 SB-05W Sample Date: 01/31/05 11:00

p Xylene	SW846 Method 8260B/5030B	----
methacrylonitrile	SW846 Method 8260B/5030B	----
ethyl methacrylate	SW846 Method 8260B/5030B	----
ethyl t-Butyl Ether	SW846 Method 8260B/5030B	----
ethylene Chloride	SW846 Method 8260B/5030B	----
-Butylbenzene	SW846 Method 8260B/5030B	----
-Propyl Benzene	SW846 Method 8260B/5030B	----
naphthalene	SW846 Method 8260B/5030B	----
-Xylene	SW846 Method 8260B/5030B	----
-Isopropyltoluene	SW846 Method 8260B/5030B	----
ac-Butylbenzene	SW846 Method 8260B/5030B	P-IP1
styrene	SW846 Method 8260B/5030B	S-BUTYL BENZENE
tert-Butylbenzene	SW846 Method 8260B/5030B	TERT-BUTYL BEN
tetrachloroethene	SW846 Method 8260B/5030B	TETACHLENE
toluene	SW846 Method 8260B/5030B	----
trans 1,2 Dichloroethene	SW846 Method 8260B/5030B	TRANS-1,2 DCENE
trans-1,3-Dichloropropene	SW846 Method 8260B/5030B	----
trichloroethene	SW846 Method 8260B/5030B	----
trichlorofluoromethane	SW846 Method 8260B/5030B	TCFM
vinyl Chloride	SW846 Method 8260B/5030B	----
vinyl acetate	SW846 Method 8260B/5030B	----
170 Extraction	SW846 Method 3510/3550	----
2,4-Trichlorobenzene	SW846 Method 8270C	----
2-Dichlorobenzene	SW846 Method 8270C	----
3-Dichlorobenzene	SW846 Method 8270C	----
4-Dichlorobenzene	SW846 Method 8270C	----
4,5-Trichlorophenol	SW846 Method 8270C	----
4,6-Trichlorophenol	SW846 Method 8270C	----
4-Dichlorophenol	SW846 Method 8270C	----
4-Dimethylphenol	SW846 Method 8270C	----
4-Dinitrophenol	SW846 Method 8270C	----
4-Dinitrotoluene	SW846 Method 8270C	----



ANALYTICS CORPORATION
 8000 VILLA PARK DRIVE, SUITE 250
 RICHMOND, VIRGINIA 23228
 804-264-7100 PHONE
 800-888-8081 PHONE
 804-264-8873 FAX
 WWW.ANALYTICSCORP.COM

Group No. J532-013
 Account No. 31801020
 Report Date: 02/25/05

PETER BRIGHTON
 JNS MANAGEMENT CORP
 SUITE 308
 350 WEST OLD COUNTRY ROAD
 LICKSVILLE, NY 11801

Final Report

Date Received: 02/01/05 09:42
 Sample Type: 1 - Soil Sample(s); 1 - Water Sample(s)
 Project: E25412 PO Number:

Analytical Method - continued

002 SB-05W Sample Date: 01/31/05 11:00

-6-Dinitrotoluene	SW846 Method 8270C
-Chloronaphthalene	SW846 Method 8270C
-Chlorophenol	SW846 Method 8270C
-Methylnaphthalene	SW846 Method 8270C
-Methylphenol	SW846 Method 8270C
-Nitroaniline	SW846 Method 8270C
-Nitrophenol	SW846 Method 8270C
-3'-Dichlorobenzidine	SW846 Method 8270C
-Nitroaniline	SW846 Method 8270C
-6-Dinitro-2-Methylphenol	SW846 Method 8270C
-Bromophenyl-phenylether	SW846 Method 8270C
-Chloro-3-Methylphenol	SW846 Method 8270C
-Chloroaniline	SW846 Method 8270C
-Chlorophenyl-phenylether	SW846 Method 8270C
-Methylphenol	SW846 Method 8270C
-Nitroaniline	SW846 Method 8270C
-Nitrophenol	SW846 Method 8270C
benzophenanthrene	SW846 Method 8270C
benzophenanthrene	SW846 Method 8270C
anthracene	SW846 Method 8270C
benzo(a) Anthracene	SW846 Method 8270C
benzo(a) Pyrene	SW846 Method 8270C
benzo(b) Fluoranthene	SW846 Method 8270C
benzo(g,h,i) Perylene	SW846 Method 8270C
benzo(k) Fluoranthene	SW846 Method 8270C
benzoic Acid	SW846 Method 8270C
benzyl Alcohol	SW846 Method 8270C
benzylbenzylphthalate	SW846 Method 8270C
benzofluorene	SW846 Method 8270C
-N-Butylphthalate	SW846 Method 8270C
-n-Octyl Phthalate	SW846 Method 8270C
benzo(a,h) Anthracene	SW846 Method 8270C



ANALYTICS CORPORATION
8940 VILLA PARK DRIVE, SUITE 250
RICHMOND, VIRGINIA 23228
804-264-7100 PHONE
800-888-8061 PHONE
804-264-8873 FAX
WWW.ANALYTICSCORP.COM

Group No. J032-013
Account No. 31801020
Report Date: 02/25/05

PETER BRIGHTON
TNS MANAGEMENT CORP
SUITE 308
150 WEST OLD COUNTRY ROAD
WICKSVILLE, NY 11801

Final Report

Date Received: 02/01/05 09:42
Sample Type: 1 - Soil Sample(s); 1 - Water Sample(s)
Project: E25412 PO Number:

Analytical Method - continued.

002 SB-05W Sample Date: 01/31/05 11:00

1-benzofuran	SW846 Method 8270C	
1-ethylphthalate	SW846 Method 8270C	
1-methyl Phthalate	SW846 Method 8270C	
fluoranthene	SW846 Method 8270C	
fluorene	SW846 Method 8270C	
hexachlorobenzene	SW846 Method 8270C	
hexachlorobutadiene	SW846 Method 8270C	
hexachlorocyclopentadiene	SW846 Method 8270C	
hexachloroethane	SW846 Method 8270C	
indeno(1,2,3-cd)Pyrene	SW846 Method 8270C	
-Nitroso-Di-n-Propylamine	SW846 Method 8270C	
-Nitrosodiphenylamine	SW846 Method 8270C	
naphthalene	SW846 Method 8270C	
nitrobenzene	SW846 Method 8270C	
pentachlorophenol	SW846 Method 8270C	
peranthrene	SW846 Method 8270C	
phenol	SW846 Method 8270C	
pyrene	SW846 Method 8270C	
1,2-bis(-2-Chloroethoxy)Methane	SW846 Method 8270C	
1,2-bis(-2-Chloroethyl)Ether	SW846 Method 8270C	
1,2-bis(2-Chloroisopropyl)Ether	SW846 Method 8270C	
1,2-bis(2-Ethylhexyl)Phthalate	SW846 Method 8270C	
2,4-Trichlorobenzene	SW846 Method 8270C	
2-Dichlorobenzene	SW846 Method 8270C	1,2,4 TCB
3-Dichlorobenzene	SW846 Method 8270C	1,2 DCS
4-Dichlorobenzene	SW846 Method 8270C	1,3 DCE
4,5-Trichlorophenol	SW846 Method 8270C	1,4 DCE
4,6-Trichlorophenol	SW846 Method 8270C	2,4,5 TCP
4-Dichlorophenol	SW846 Method 8270C	2,4,6 TCP
4-Dimethylphenol	SW846 Method 8270C	2,4 DCP
4-Dinitrophenol	SW846 Method 8270C	2,4 DMP
4-Dinitrotoluene	SW846 Method 8270C	2,4 DNP
		2,4 DNT



ANALYTICS CORPORATION
8040 VILLA PARK DRIVE, SUITE 250
RICHMOND, VIRGINIA 23228
804-264-7100 PHONE
800-888-8061 PHONE
804-264-8873 FAX
WWW.ANALYTICSCORP.COM

Group No. J032-013
Account No. 31801020
Report Date: 02/25/05

PETER BRIGHTON
ENS MANAGEMENT CORP
SUITE 308
550 WEST OLD COUNTRY ROAD
WICKSVILLE, NY 11801

Final Report

Date Received: 02/01/05 09:42
Sample Type: 1 - Soil Sample(s); 1 - Water Sample(s)
Project: E25412 PO Number:

Analytical Method - continued.

002 SB-05W Sample Date: 01/31/05 11:00

-6-Dinitrotoluene	SW846 Method 8270C	2,6 DNT
-Chloronaphthalene	SW846 Method 8270C	2-CHLNAPH
-Chlorophenol	SW846 Method 8270C	----
-Methylnaphthalene	SW846 Method 8270C	2-METHYLNAP
-Methylphenol	SW846 Method 8270C	----
-Nitroaniline	SW846 Method 8270C	----
-Nitrophenol	SW846 Method 8270C	----
-3'-Dichlorobenzidine	SW846 Method 8270C	3,3-DCBEN
-Nitroaniline	SW846 Method 8270C	----
-6-Dinitro-2-Methylphenol	SW846 Method 8270C	4,6 DN-2 MP
-Bromophenyl-phenylether	SW846 Method 8270C	4-BPPE
-Chloro-3-Methylphenol	SW846 Method 8270C	4-CHL-3-MP
-Chloroaniline	SW846 Method 8270C	----
-Chlorophenyl-phenylether	SW846 Method 8270C	4-CPPE
-Methylphenol	SW846 Method 8270C	----
-Nitroaniline	SW846 Method 8270C	----
-Nitrophenol	SW846 Method 8270C	----
benzophenanthrene	SW846 Method 8270C	----
benzophenanthylene	SW846 Method 8270C	----
anthracene	SW846 Method 8270C	----
benzo(a) Anthracene	SW846 Method 8270C	BENZO (A) ANTH
benzo(a) Pyrene	SW846 Method 8270C	----
benzo(b) Fluoranthene	SW846 Method 8270C	BENZO (B) FLU
benzo(g,h,i) Perylene	SW846 Method 8270C	BENZO (G,H,I) PE
benzo(k) Fluoranthene	SW846 Method 8270C	BENZO (K) FLU
benzoic Acid	SW846 Method 8270C	----
benzyl Alcohol	SW846 Method 8270C	----
benzylbenzylphthalate	SW846 Method 8270C	BENZYLPHTHALATE
benzylsene	SW846 Method 8270C	----
-N-Butylphthalate	SW846 Method 8270C	D-N-B PHTHALATE
-n-Octyl Phthalate	SW846 Method 8270C	D-N-OCTYL PHTH
benzo(a,h) Anthracene	SW846 Method 8270C	DIB (A,H) ANTH



ANALYTICS CORPORATION
 8040 VILLA PARK DRIVE, SUITE 250
 RICHMOND, VIRGINIA 23226
 804-264-7100 PHONE
 800-888-6081 PHONE
 804-264-8873 FAX
 WWW.ANALYTICSCORP.COM

Group No. J032-013
 Account No. 31801020
 Report Date: 02/25/05

ETER BRIGHTON
 NS MANAGEMENT CORP
 SUITE 308
 50 WEST OLD COUNTRY ROAD
 TICKSVILLE, NY 11801

Final Report

Sample Received: 02/01/05 09:42
 Sample Type: 1 - Soil Sample(s); 1 - Water Sample(s)
 Project: E25412 PO Number:

Analytical Method - continued

002 SB-05W Sample Date: 01/31/05 11:00

2,6-Dinitrotoluene	SW846 Method 8270C	2,6 DNT
-Chloronaphthalene	SW846 Method 8270C	2-CHLNAPH
-Chlorophenol	SW846 Method 8270C	----
-Methylnaphthalene	SW846 Method 8270C	2-METHYLNAP
-Methylphenol	SW846 Method 8270C	----
-Nitroaniline	SW846 Method 8270C	----
-Nitrophenol	SW846 Method 8270C	----
3'-Dichlorobenzidine	SW846 Method 8270C	3,3-DCBEN
Nitroaniline	SW846 Method 8270C	----
2,6-Dinitro-2-Methylphenol	SW846 Method 8270C	2,6 DN-2 MP
Bromophenyl-phenylether	SW846 Method 8270C	4-BPPE
Chloro-3-Methylphenol	SW846 Method 8270C	4-CHL-3-MP
Chloroaniline	SW846 Method 8270C	----
Chlorophenyl-phenylether	SW846 Method 8270C	4-CPPE
Methylphenol	SW846 Method 8270C	----
Nitroaniline	SW846 Method 8270C	----
Nitrophenol	SW846 Method 8270C	----
Benaphthene	SW846 Method 8270C	----
Benaphthylene	SW846 Method 8270C	----
Anthracene	SW846 Method 8270C	----
benzo(a)Anthracene	SW846 Method 8270C	BENZO (A) ANTH
benzo(a)Pyrene	SW846 Method 8270C	----
benzo(b)Fluoranthene	SW846 Method 8270C	BENZO (B) FLU
benzo(g,h,i)Perylene	SW846 Method 8270C	BENZO (G,H,I) PE
benzo(k)Fluoranthene	SW846 Method 8270C	BENZO (K) FLU
benzoic Acid	SW846 Method 8270C	----
benzyl Alcohol	SW846 Method 8270C	----
benzylbenzylphthalate	SW846 Method 8270C	BBENPHTHALATE
benzylsene	SW846 Method 8270C	----
-N-Butylphthalate	SW846 Method 8270C	D-N-B PHTHALATE
-n-Octyl Phthalate	SW846 Method 8270C	D-N-OCTYL PHTH
benzo(a,h)Anthracene	SW846 Method 8270C	DIB (A,H) ANTH



ANALYTICS CORPORATION
 8040 VILLA PARK DRIVE, SUITE 250
 RICHMOND, VIRGINIA 23229
 804-264-7100 PHONE
 800-888-8061 PHONE
 804-264-8873 FAX
 WWW.ANALYTICSCORP.COM

Group No. J032-013
 Account No. 31801020
 Report Date: 02/25/05

ETER BRIGHTON
 NS MANAGEMENT CORP
 SUITE 309
 50 WEST OLD COUNTRY ROAD
 TUCKSVILLE, NY 11801

Final Report

Report Received: 02/01/05 09:42
 Sample Type: 1 - Soil Sample(s); 1 - Water Sample(s)
 Project: E25412 PO Number:

Analytical Method - continued

002 SE-05W Sample Date: 01/31/05 11:00

benzofuran	SW846 Method 8270C	----
dibethylphthalate	SW846 Method 8270C	DE PHTHALATE
dimethyl Phthalate	SW846 Method 8270C	DM PHTHALATE
fluoranthene	SW846 Method 8270C	----
fluorene	SW846 Method 8270C	----
hexachlorobenzene	SW846 Method 8270C	HCB
hexachlorobutadiene	SW846 Method 8270C	HCHD
hexachlorocyclopentadiene	SW846 Method 8270C	HCCPD
hexachloroethane	SW846 Method 8270C	HCE
indeno(1,2,3-cd)Pyrene	SW846 Method 8270C	INDE (1,2,3) PY
N-Nitroso-Di-n-Propylamine	SW846 Method 8270C	N-NDPA
N-Nitrosodiphenylamine	SW846 Method 8270C	N-NDPA
naphthalene	SW846 Method 8270C	----
nitrobenzene	SW846 Method 8270C	----
o-nitrochlorophenol	SW846 Method 8270C	PCP
phenanthrene	SW846 Method 8270C	----
phenol	SW846 Method 8270C	----
pyrene	SW846 Method 8270C	----
bis(-2-Chloroethoxy)Methane	SW846 Method 8270C	BIS (2CHETH) METH
bis(2-Chloroethyl) Ether	SW846 Method 8270C	BIS (2-CE) ETHER
bis(2-Chloroisopropyl) Ether	SW846 Method 8270C	BIS (2-CHLIP) ETHER
bis(2-Ethylhexyl) Phthalate	SW846 Method 8270C	BIS (2-EH) PHTH
Percent Moisture	SW846 3550 Sec. 7.2	% Moisture

Lawrence A. Casto
 Lawrence A. Casto
 Environmental Services

James A. Calpin, CIH for
 James A. Calpin, CIH
 Laboratory Director
 Page 21

Appendix C - Photos

Photograph #1



Concrete Drilling for Soil Borings
4630 Broadway, New York, NY

Photograph #2



Basement Floor Drain
4630 Broadway, New York, NY

Photograph #3



Vent Pipe for AST
4630 Broadway, New York, NY

Photograph #4



Fill Pipe for AST
4630 Broadway, New York, NY

Photograph #5



Soil Boring SB-01 in Progress.
4630 Broadway, New York, NY



Corporate Headquarters
550 West 22nd Street
Suite 300
Hicksville, New York 11801
Tel: (516) 433-2222
Fax: (516) 433-2242

September 28, 2005

COPY

Mr. Robert Scholes
VP Property Management, CPM, CSM
Acadia Realty Trust
1311 Macraweek Avenue, Suite 200
White Plains, New York 10605

Re: Petroleum Bulk Storage (PBS) Registration
Site: 4650 Broadway (Sherman Ave), New York, New York
CNS Job #: E25463

Dear Mr. Scholes:

On Thursday September 8th, 2005, CNS Management Corp. (CNS) successfully updated the status of the 5,000 gallon Aboveground Storage Tank (AST) at the above subject site to comply with the New York State Department of Environmental Conservation's (NYSDEC) 6 NYCRR Part 612: Registration of Petroleum Storage Facilities.

This update involved the submittal of the Petroleum Bulk Storage Application regarding the change of ownership status at the subject site and the posting of the Petroleum Bulk Storage Certificate at the premises. See Appendix A: NYSDEC Documents.

Additionally the New York City Fire Department (NYCFD) was contacted and on August 17th, 2005, NYCFD Inspector Talsio John successfully inspected and updated the AST at the subject site to comply with the Rules of the City of New York, Title 3 Section 20-08. However at the time of inspection, Inspector John indicated that there were existing violations to the previous operator, Berman Operating Corp, for the removal of two (2) previous ASTs and the installation of the current 5,000 gallon AST. Inspector John of the NYCFD issued a Violation Order (E144621). This Violation Order will need to be addressed by providing the NYCFD with a copy of the affidavits regarding the removal of the previous ASTs and a New York City Department of Buildings "Certificate of Approval" for the use and storage of fuel oil. See Appendix B: NYCFD Violation.

As per the NYSDEC's 6 NYCRR Part 613.6: *Handling and Storage of Petroleum - AST Inspections*, the owner or operator at the subject site must inspect the AST on a monthly basis, inspecting an AST involves checking the exterior surfaces of the tank, structural supports, piping, leak detection systems and valves for leaks, cracks or any deficiencies. The inspections need to be documented and include the following:

- Facility ID number
- AST number
- Date
- Findings of the inspection and details of the repairs, if any
- A statement that the inspection was conducted in accordance with the requirements in Section 613.6 of the NYSDEC's *Handling and Storage of Petroleum - AST Inspections*.
- Address of the inspector
- Signature of Inspector

All inspection documentation must remain on-site for a period of 10 years.

If you have any questions or require any additional information please call me at (316) 932-3228.

Sincerely,

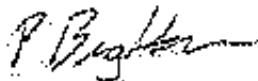

Peter Brighton
Environmental Engineer

Enclosure:

NYSDEC 6 NYCRR Part 613.6: *Handling and Storage of Petroleum - AST Inspections*
(Appendix C)

Appendix A – NYSDEC Documents

Return Completed Form & Fees To:
 NYSDDEC - PHS Unit

State of New York, Department of Environmental Conservation
 Division of Environmental Remediation
Petroleum Bulk Storage Application
 Pursuant to the Petroleum Bulk Storage Law,
 Article 17, Title 40 of the NYS Consolidated Laws (NYS CLS) Article 17, Title 40

SECTION A

Please Type or Print Clearly
 and Complete All Items

Expiration Date:

PHS Number 2-277655	Facility Name: City of NY HR Administration 4650 Broadway & 2 Sherman Ave Location (Lat, Lon) Boston	Location (City, State, Zip Code) New York, NY, 10040	Name of Owner to Facility: Alex Kazchak Emergency Telephone Number: (631) 979-5483	TYPE OF PETROLEUM FACILITY (Check only one) <input type="checkbox"/> 01=Storage Terminal/Reinforced Distributor <input type="checkbox"/> 02=Retail Gasoline Sales <input type="checkbox"/> 03=Other Retail Sales <input type="checkbox"/> 04=Manufacturing <input type="checkbox"/> 05=Highway <input type="checkbox"/> 06=Transportation <input type="checkbox"/> 07=Apartment Building <input type="checkbox"/> 08=School <input type="checkbox"/> 09=Farm <input type="checkbox"/> 10=Private Residence <input type="checkbox"/> 11=Airline/Air Taxi <input type="checkbox"/> 12=Municipality <input type="checkbox"/> 13=Refinery <input type="checkbox"/> 14=Other (Specify): <input checked="" type="checkbox"/> 99=Other Parking Garage	I hereby certify under penalty of perjury that the information provided on this form is true to the best of my knowledge and belief. False statements made herein are punishable as a Class A misdemeanor pursuant to Section 210.45 of the Penal Law. Title of Owner or Authorized Representative: Peter Brighton Environmental Engineer Signature: <i>Peter Brighton</i> Date: 8-17-05 Amount Enclosed: \$ 500
Transaction Type (Check all that apply) NEW: Translocation, Erection, Erection and Erection <input type="checkbox"/> 1 Initial New Facility <input checked="" type="checkbox"/> 2 Change of Ownership <input type="checkbox"/> 3 Substantial Work <input type="checkbox"/> 4 Informational Correction <input type="checkbox"/> 5 Renewal	Contact Name: Acadia-PA Sherman Ave, LLC Address (Street only, P.O.) 1311 Manhattan Avenue, Suite 260 City: White Plains, NY, Zip Code: 10605 Contact Telephone Number: (631) 979-5483	Name of Owner to Facility: Alex Kazchak Emergency Telephone Number: (631) 979-5483	Name of Owner to Facility: Alex Kazchak Emergency Telephone Number: (631) 979-5483	I hereby certify under penalty of perjury that the information provided on this form is true to the best of my knowledge and belief. False statements made herein are punishable as a Class A misdemeanor pursuant to Section 210.45 of the Penal Law. Title of Owner or Authorized Representative: Peter Brighton Environmental Engineer Signature: <i>Peter Brighton</i> Date: 8-17-05 Amount Enclosed: \$ 500	
PHS Number 2-277655	Facility Name: City of NY HR Administration 4650 Broadway & 2 Sherman Ave Location (Lat, Lon) Boston	Location (City, State, Zip Code) New York, NY, 10040	Name of Owner to Facility: Alex Kazchak Emergency Telephone Number: (631) 979-5483	TYPE OF PETROLEUM FACILITY (Check only one) <input type="checkbox"/> 01=Storage Terminal/Reinforced Distributor <input type="checkbox"/> 02=Retail Gasoline Sales <input type="checkbox"/> 03=Other Retail Sales <input type="checkbox"/> 04=Manufacturing <input type="checkbox"/> 05=Highway <input type="checkbox"/> 06=Transportation <input type="checkbox"/> 07=Apartment Building <input type="checkbox"/> 08=School <input type="checkbox"/> 09=Farm <input type="checkbox"/> 10=Private Residence <input type="checkbox"/> 11=Airline/Air Taxi <input type="checkbox"/> 12=Municipality <input type="checkbox"/> 13=Refinery <input type="checkbox"/> 14=Other (Specify): <input checked="" type="checkbox"/> 99=Other Parking Garage	I hereby certify under penalty of perjury that the information provided on this form is true to the best of my knowledge and belief. False statements made herein are punishable as a Class A misdemeanor pursuant to Section 210.45 of the Penal Law. Title of Owner or Authorized Representative: Peter Brighton Environmental Engineer Signature: <i>Peter Brighton</i> Date: 8-17-05 Amount Enclosed: \$ 500

OFFICIAL USE ONLY
 Date Received: _____
 Date Processed: _____
 Amount Received: _____
 Reviewed by: _____

Please Type or Print Clearly - this information is used for monitoring and contact purposes.
 Name: Peter Brighton
 State of Company: CHS Management Corporation
 Address: 550 W Old Country Road Suite 306
 City/State/Zip Code: Hicksville, New York 11801
 Telephone Number: (516) 932-3228



One Hunters Point Plaza, 75th Floor
47-40 21st Street, L.I. City, NY 11101-6454
(718) 482-8454

625 Broadway, 11th Floor, Albany, NY 12233-7020 Phone: 518-402-8553

PETROLEUM BULK STORAGE CERTIFICATE

TANK NUMBER: 003
 TANK LOCATION: Aboveground - in contact with impervious
 TANK TYPE: Steel Tank Encased in Concrete
 CAPACITY (GALLONS): 5,000
 DATE INSTALLED: 10/01/1998
 DATE LAST TESTED: TESTING
 DUE DATE: TESTING

(This area contains a large, faint, repeating watermark or pattern, likely a security feature or bleed-through from the reverse side of the document.)

* Aboveground tanks require monthly visual inspections and may need documented internal inspections as described in 6 NYCRR Part 613

As an authorized representative of the above named facility, I affirm under penalty of perjury that the information displayed on this form is correct to the best of my knowledge. Additionally, I recognize that I am responsible for insuring that this facility is in compliance with all sections of 6 NYCRR Parts 612, 613 and 614, and applicable sections of 6 NYCRR Subpart 266-14 (used oil tanks only), not just those cited below.

- The facility must be re-registered if there is a transfer of ownership.
- The Department must be notified within 30 days prior to adding, replacing, reconditioning, or permanently closing a secondary tank.
- The facility must be operated in accordance with the code for storing petroleum, 6 NYCRR Part 613.
- Any new facility or substantially modified facility must comply with 6 NYCRR Part 614.

This certificate must be signed and posted on the premises at all times. Posting must be at the tank, at the entrance of the facility, or the main office where the storage tanks are located.

Any person with knowledge of a spill, leak or discharge must report the incident to DCE, within two hours (1-800-457-7362).

Signature of Representative/Owner _____ Date _____

Name and Title of Authorized Representative/Owner (Please Print) _____

OWNER:
 ACADIA-PA SHERMAN AVE., LLC
 1311 MAMARONECK AVE, SUITE 260
 WHITE PLAINS, NY 10605

MAILING CORRESPONDENCE:
 PETER BRIGHTON
 CNS MANAGEMENT CORPORATION
 550 W OLD COUNTRY ROAD
 SUITE 308
 HICKSVILLE, NY 11801

OPERATOR: ALEX KAZCHAK
 (914) 420-4427

EMERGENCY CONTACT: TOM DONAHUE
 (631) 979-5483

ISSUED BY: Acting Commissioner
 Denise M. Sheehan

PBS NUMBER: 2-077666

DATE ISSUED: 08/31/2005

EXPIRATION DATE: 08/31/2010

FEE PAID: \$500.00

SITE:
 CITY OF NY HR ADMINISTRATION
 4650 BROADWAY & 3 SHERMAN AVE
 AKA 2 SHERMAN AVE
 NEW YORK, NY 10040

Appendix B - NYCFD Violation

FO-4 VIOLATION ORDER SUPPLEMENT

Account # 11337677

Date 08/17/05

VO# 144621

As stated in the violation order we need an affidavit. The affidavit must include the following information:

- * Must be on business letterhead and notarized.
- * Must contain the name of the licensee sealing and/or removing the tank(s).
- * The type of license, license number, and the expiration date of such license.
- * The number, location and size of tanks.
- * The type of product removed.
- * State whether the system is a Permanent or Temporary seal.
- * *The affidavit shall specifically state whether the storage system was sealed and/or removed in accordance with the guidelines described in section (c) or (d) of Title 3, RCNY Chapter 21-02.*



A-10(D) (4/97) 25-10143-17-0

CROSS STREETS

CITY OF NEW YORK

BATTALION

FIRE DEPARTMENT

Shannon Ave
Brooklyn

D.O. 27

VIOLATION ORDER

E 144621

To 4630 - 00 Shannon Ave Brooklyn Alcoholic PA Shannon Ave
ADDRESS NAME OF OWNER, LESSEE, OCCUPANT, ETC.
-1 Commercial 235-1675
ROOM NO. OR FLOOR TYPE OF OCCUPANCY ACCOUNT NO.

An inspection this date of the above premises indicates the existence of the following violations under the enforcement jurisdiction of this Department. You are hereby directed to correct such violations by compliance with the following order:

STANDARD ORDER FORM NO.	ITEM NO.	
		<p>1. The fire alarm pull station is not in accordance with the requirements of the Fire Code, Section 24-209.1(a). The pull station is located in a locked room and is not readily accessible to the occupants of the building.</p> <p>2. The fire alarm pull station is not in accordance with the requirements of the Fire Code, Section 24-209.1(b). The pull station is not in a conspicuous location and is not clearly marked.</p> <p>3. The fire alarm pull station is not in accordance with the requirements of the Fire Code, Section 24-209.1(c). The pull station is not in a location that is readily accessible to the occupants of the building.</p> <p>4. The fire alarm pull station is not in accordance with the requirements of the Fire Code, Section 24-209.1(d). The pull station is not in a location that is clearly marked.</p> <p>5. The fire alarm pull station is not in accordance with the requirements of the Fire Code, Section 24-209.1(e). The pull station is not in a location that is readily accessible to the occupants of the building.</p> <p>6. The fire alarm pull station is not in accordance with the requirements of the Fire Code, Section 24-209.1(f). The pull station is not in a location that is clearly marked.</p> <p>7. The fire alarm pull station is not in accordance with the requirements of the Fire Code, Section 24-209.1(g). The pull station is not in a location that is readily accessible to the occupants of the building.</p> <p>8. The fire alarm pull station is not in accordance with the requirements of the Fire Code, Section 24-209.1(h). The pull station is not in a location that is clearly marked.</p> <p>9. The fire alarm pull station is not in accordance with the requirements of the Fire Code, Section 24-209.1(i). The pull station is not in a location that is readily accessible to the occupants of the building.</p> <p>10. The fire alarm pull station is not in accordance with the requirements of the Fire Code, Section 24-209.1(j). The pull station is not in a location that is clearly marked.</p>

If this order has not been complied with in 5 days of the issuing date, A SUMMONS will be served for violations of the Administrative Code of the City of New York.

TO 25

TO 24

FOR NUMBERING

FOR DISMISSAL

Fire Commissioner

This I certify that I have made an inspection of said premises and have issued the above order on:

John J. [Name] 235-1675
NAME OF PERSON WHO RECEIVED THIS ORDER PHONE
[Signature] 23/01/01 27
INSPECTOR DATE UNIT

Unit Address 1370 Castle Ave Brooklyn 718 430 0367
Brooklyn 11216 6757
Unit Address Unit Telephone

FPIMS Account No. 1011515110715 Unit HQ/DO 101 AFID 1111

ENVIRONMENTAL CONTROL BOARD CITY OF NEW YORK	NOTICE OF VIOLATION AND HEARING	VIOLATION NO. <u>1095492</u>
---	------------------------------------	------------------------------

SUPPLEMENTARY INFORMATION FORM

- Instructions:
1. This page is to be used if additional information is needed to explain the Rule Number or Section of Code in violation.
 2. Complete NOV before using this form.
 3. Distribution: Attach top copy to ECB copy of NOV; hand second copy to person served in the field; third copy for Department use.

<p>19.</p>	<p>Failure to provide to this Department, documentation issued by the New York City Department of Buildings, showing approval of the fuel oil burning and/or fuel oil storage equipment.</p> <p><i>ECB copy filed</i></p> <p>Remedy: Provide a copy of the Certificate of Approval with a copy of the PW-1-Schedule C (Heating and Combustion Equipment) application for the fuel oil burning and/or fuel oil storage equipment or discontinue storage and use of fuel oil without a permit from this Department.</p>
------------	---

I personally observed the commission of the offense(s) indicated on the attached Notice of Violation. All statements made herein are affirmed under penalty of perjury. Date of Offense 12/11/06 Time 4:00 am/pm

Inspector's Tax Registry No. 29511010 INSPECTOR'S SIGNATURE [Signature]

OFFICE OF THE COMMISSIONER OF LABOR AND INDUSTRY
OFFICE OF THE COMMISSIONER OF LABOR AND INDUSTRY
OFFICE OF THE COMMISSIONER OF LABOR AND INDUSTRY

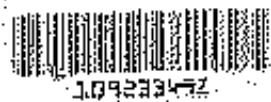

Use of Violation and Order to Correct and Cease Violation
This is to certify that the above named person is a holder of the certificate of fitness issued by the COMMISSIONER of LABOR AND INDUSTRY...

REPORT OF OFFICERS MUST appear in the following order:
1. Name of Employer
2. Name of Employee

- 1. Name of Employer
2. Name of Employee
3. Name of Supervisor
4. Name of Inspector
5. Name of Agent
6. Name of Clerk
7. Name of Stenographer
8. Name of Typewriter
9. Name of Telephone
10. Name of Radio
11. Name of Television
12. Name of Refrigerator
13. Name of Stove
14. Name of Dishwasher
15. Name of Washing Machine
16. Name of Dryer
17. Name of Vacuum
18. Name of Sewing Machine
19. Name of Iron
20. Name of熨斗
21. Name of Electric Fan
22. Name of Electric Heater
23. Name of Electric Lamp
24. Name of Electric Clock
25. Name of Electric Radio
26. Name of Electric Television
27. Name of Electric Refrigerator
28. Name of Electric Stove
29. Name of Electric Dishwasher
30. Name of Electric Washing Machine
31. Name of Electric Dryer
32. Name of Electric Vacuum
33. Name of Electric Sewing Machine
34. Name of Electric Iron
35. Name of Electric熨斗
36. Name of Electric Fan
37. Name of Electric Heater
38. Name of Electric Lamp
39. Name of Electric Clock
40. Name of Electric Radio
41. Name of Electric Television
42. Name of Electric Refrigerator
43. Name of Electric Stove
44. Name of Electric Dishwasher
45. Name of Electric Washing Machine
46. Name of Electric Dryer
47. Name of Electric Vacuum
48. Name of Electric Sewing Machine
49. Name of Electric Iron
50. Name of Electric熨斗

Inspector's Signature
Date

Inspector's Name

Appendix C – NYSDEC 6 NYCRR Part 613.6: Handling and Storage of Petroleum



New York State
Department of Environmental Conservation
Rules and Regulations

[Services](#) | [Programs](#) | [Subject Index](#) | [Search](#) | [Contact Us](#) | [Home](#)

[Regulations Index](#) | [Regulations Disclaimer](#)

6 NYCRR Part 613

Handling and Storage of Petroleum

(Statutory authority: Environmental Conservation Law,
§§17-0303[3]; 17-1001, et seq.)

[Effective 12/27/85]

[Amended 2/12/92]

Contents:

[§613.1 General](#)

[§613.2 Bulk storage in flood plains](#)

[§613.3 Overfill prevention and secondary containment systems](#)

[§613.4 Inventory monitoring for underground storage facilities](#)

[§613.5 Underground storage facilities - testing and monitoring](#)

[§613.6 Aboveground storage facilities - inspections](#)

[§613.7 Additional testing and inspection requirements](#)

[§613.8 Reporting of spills and discharges](#)

[§613.9 Closure of out-of-service tanks](#)

[Back to top of page](#)

§613.1 General

(a) Purpose. The purpose of this Part is to set forth regulations for the handling and storage of petroleum in order to protect the public health, welfare and the lands and waters of the State.

(b) Applicability. This Part applies to all aboveground and underground petroleum storage facilities with a combined storage capacity of over eleven-hundred (1,100) gallons including all facilities registered under Part 612 of this Title. This Part also applies to those facilities licensed under Article 12 of the Navigation Law to the extent provided in Part 610. This Part does not apply to

oil production facilities and facilities regulated under the Federal Natural Gas Act.

(c) Definitions. The definitions found in subdivision 612.1(c) of this Title shall apply to this Part.

(d) Severability. If any provisions of this Part or its application to any person or circumstance is held to be invalid, the remainder of this Part and the application of that provision to other persons or circumstances will not be affected.

(e) Access to records and facilities.

(1) Upon reasonable notice of the commissioner or his designee, the owner or operator must allow any designated officer or employee of the Department at all reasonable times to review and to copy any books, papers, documents and records relating to recordkeeping requirements and compliance with this Part.

(2) Any designated officer or employee of the Department may, at reasonable times and upon reasonable notice, enter and inspect a facility for compliance with this Part, provided that the officer or employee is accompanied by the owner, operator or their designee.

(f) Enforcement. Any person who violates any of the provisions of this Part, or any order issued by the commissioner, shall be liable for the civil, administrative and criminal penalties set forth in Article 71 of the Environmental Conservation Law.

(g) Referenced materials. Citations used in this Part refer to the publications listed below. These publications are available for copying and inspection at the Department of Environmental Conservation, Division of Water, 50 Wolf Road, Albany, New York.

(1) "NFPA No. 30" means National Fire Protection Association, *Flammable and Combustible Liquids Code, No. 30* July 5, 1984, NFPA, Batterymarch Park, Quincy, Massachusetts, 02269, Pages 30-14, 30-15, 30-17, 30-20, 30-21.

(2) "NFPA No. 30A" means National Fire Protection Association, *Automotive and Marine Service Station Code, No. 30A*, July 5, 1984, NFPA, Batterymarch Park, Quincy, Massachusetts, 02269, Pages 30A-7 and 30A-8.

[Back to top of page](#)

§613.2 Bulk storage in flood plains

facility in a flood plain as defined in Part 500 of this Title must be safeguarded against buoyancy and lateral movement by flood guards in accordance with operating standards set forth in NFPA 30, section 2-5.6 (see subdivision 613.1(g)), and in accordance with State and local flood plain regulations. If such guards include ballasting of tanks with water during flooding periods, tank valves and other openings must be closed and secured in a locked position in advance of the flood. Ballast water removed from the tank after the flood must not be discharged to the waters of the State if the discharge would contravene the standards of Parts 701, 702 or 703 of this Title.

[back to top of page](#)

§613.3 Overfill prevention and secondary containment systems

(a) **Responsibility for transfer.** The operator, when on the premises or when in control of a petroleum transfer, shall be responsible for transfer activities. If the operator is not on the premises or not in control of a petroleum transfer, the carrier will be responsible for transfer activities. The operator or carrier will employ practices for preventing transfer spills and accidental discharges. Prior to the transfer, the operator or carrier must determine that the receiving tank has available capacity to receive the volume of petroleum to be transferred. The operator or carrier must monitor every aspect of the delivery and must take immediate action to stop the flow of petroleum when the working capacity of the tank has been reached or should an equipment failure or emergency occur.

(b) Color coding of fill ports.

(1) Beginning five (5) years from the effective date of these regulations, the owner or operator must permanently mark all fill ports to identify the product inside the tank. These markings must be consistent with the color and symbol code of the American Petroleum Institute which follows.

(2) The colors to be used are:

(i)	High gasoline	Red
(ii)	Middle gasoline	Blue
(iii)	Lower gasoline	White
(iv)	High unleaded gasoline	Red w/white cross

	Middle unleaded gasoline	Blue w/white cross
	Lower unleaded gasoline	White w/black cross
i)	Vapor recovery	Orange
ii)	Diesel	Yellow
x)	#1 fuel oil	Purple w/yellow bar
x)	#2 fuel oil	Green
xi)	Kerosene	Brown

(3) The symbols to be used are:

- (i) a circle for gasoline products and vapor recovery lines;
- (ii) hexagon for other distillates; and
- (iii) a border must be painted around fuel products containing extenders such as alcohol. The border will be black around a white symbol and white around all other colors.

(4) Monitoring wells must be permanently marked and identified as a "monitoring well".

(c) Requirements for valves, gauges and secondary containment systems. Within five (5) years of the effective date of these regulations, the owner must install the following:

(1) Shutoff valves for remote pumping units at motor fuel dispensers. All dispensers of motor fuel under pressure from a remote pumping system must be equipped with a shear valve (Impact valve) which is located in the supply line at the inlet of the dispenser. This valve must be designed to close automatically in the event that the dispenser is accidentally dislodged from the inlet pipe. A valve meeting the standards set forth in NFPA No. 30A, section 4-3.6 (see subdivision 613.1(g)) meets the requirements of this subdivision.

(2) Shutoff valves for gravity-fed motor fuel dispensers. All tanks which cause a gravity head on a dispenser of motor fuels must be equipped with a device such as a solenoid valve which is positioned adjacent to and downstream from the operating valve required in paragraph 613.3(c)(5). The valve must be installed and adjusted so that liquid cannot flow by gravity from the tank in case of piping or dispenser hose failure. A valve meeting the standards set forth in NFPA 30A, section 2-1.7 (see subdivision 613.1(g)) meets the requirements of this

subdivision.

(3) Gauges for aboveground storage tanks

(i) All aboveground petroleum tanks must be equipped with a gauge which accurately shows the level of product in the tank. The gauge must be accessible to the carrier and be installed so it can be conveniently read.

(ii) The design capacity, working capacity and identification number of the tank must be clearly marked on the tank and at the gauge.

(iii) A high level warning alarm, a high level liquid pump cutoff controller or equivalent device may be used in lieu of the gauge required above.

(4) Check valve for pump-filled tanks. All fill pipes leading to a pump-filled petroleum tank must be equipped with a properly functioning check valve or equivalent device which provides automatic protection against backflow. A check valve is required only when the piping arrangement of the fill pipe is such that backflow from the receiving tank is possible.

(5) Operating valves for gravity-drained tank. Each tanks connection through which petroleum can normally flow must be equipped with an operating valve to control the flow. A valve which meets the standards set forth in NFPA No. 30, section 2-2.71.1 (see subdivision 613.1(g)) meets the requirements of this paragraph.

(6) Secondary containment system for aboveground tanks.

(i) A secondary containment system must be installed around any aboveground petroleum storage tank which:

(a) could reasonably be expected to discharge petroleum to the waters of the state, or

(b) which has a capacity of ten thousand (10,000) gallons or more. The secondary containment system must be constructed so that spills of petroleum and chemical components of petroleum will not permeate, drain, infiltrate or otherwise escape to the groundwaters or surface waters before cleanup occurs. The secondary containment system may consist of a combination of dikes, liners, pads, ponds, impoundments, curbs, ditches, sumps, receiving tanks and other equipment capable of containing the

product stored. Construction of diking and the storage capacity of the diked area must be in accordance with NFPA No. 30, section 2-2.3.3 (see subdivision 613.1.(g)).

(ii) If soil is used for the secondary containment system, it must be of such character that any spill onto the soil will be readily recoverable and will result in a minimal amount of soil contamination.

(iii) Storm water which collects within the secondary containment system must be controlled by a manually operated pump or siphon, or a gravity drain pipe which has two manually controlled dike valves, one on each side of the dike. All pumps, siphons and valves must be properly maintained and kept in good condition. If gravity drain pipes are used, all dike valves must be locked in a closed position except when the operator is in the process of draining clean water from the diked area.

(iv) Storm water or any other discharge at a facility must be uncontaminated and free of sheen prior to discharge. Storm water which is contaminated must be treated to reduce petroleum concentration to 15 parts per million or less and to remove any visible sheen prior to discharge. Additional requirements may be imposed under 6 NYCRR Parts 751-758 for protection of the state's waters.

(d) Maintenance of spill prevention equipment. The owner or operator must keep all gauges, valves and other equipment for spill prevention in good working order.

[Back to top of page](#)

§613.4 Inventory monitoring for underground storage facilities

(a) Inventory records

(1) The operator of an underground storage tank must keep daily inventory records for the purpose of detecting leaks. Records must be kept for each tank (or battery of tanks if they are interconnected) and shall include measurements of bottom water levels, sales, use, deliveries, inventory on hand and losses or gains. Reconciliation of records must be kept current, must account for all variables which could affect an apparent loss or gain and must be in accordance with generally accepted practices.

(2) If the tank is unmetered or if the tank contains petroleum for consumptive use on the premises where stored, the operator may detect inventory leakage in an alternative method to paragraph 613.4(a)(1) above. This may include an annual standpipe analysis or other method acceptable to the Department.

(b) Exemptions. No inventory monitoring is required:

- (1) for an underground tank storing No. 5 or No. 6 fuel oil; or
- (2) where the operator can demonstrate to the satisfaction of the Department that it is technically impossible to perform inventory monitoring for the purpose of leak detection.

(c) Maintenance of inventory records

- (1) Inventory monitoring records must be maintained and made available for Department inspection for a period of not less than five (5) years.
- (2) Failure to maintain and reconcile such records constitutes cause for Department-ordered tests and inspections of the facility at operator expense as set forth in section 613.7.

(d) Reporting of inventory losses. If inventory monitoring required in subdivision 613.4(a) shows: an inventory loss; a recurring accumulation of water in the bottom of the tank during any ten-day period; apparent product losses or gains exceed three-quarters (3/4) of one (1) percent of the tank volume; or apparent losses or gains exceed seven and one-half (7.5) gallons per one-thousand (1,000) gallons delivered, the operator must initiate an investigation into the possible causes. If, within forty-eight (48) hours, the causes cannot be explained by inaccurate recordkeeping, temperature variations or other factors not related to leakage, the operator must notify the owner and the nearest regional office of the Department and must take the tank out-of-service in accordance with subdivision 613.9(a) until such cause is determined and necessary repairs or replacements are made.

[Back to top of page](#)

§613.5 Underground storage facilities - testing and monitoring

(a) Periodic tightness testing.

(1) Testing schedule

(i) The owner of any underground petroleum storage tank and connecting piping system must have the tank and pipes periodically tested for tightness as shown in Table 1, below.

(ii) Any tank and piping system which is due for an initial test within the first year of the effective date of these regulations or any tank which is of unknown age must be tested within (2) years of the effective date of these regulations.

(iii) If the tank and piping system is due for an initial test but has been tested within a five (5) year period prior to the due date in a manner consistent with criteria set forth in paragraph 613.5(a)(6), the Department may accept this test as the initial test. The test report must be sent to the Department prior to the due date for the initial test.

(iv) Retesting of all tank and piping systems must be completed no later than every five (5) years from the date of the previous test.

(v) If for any reason, testing or inspection is not performed as required in this section, the tank or piping system must be replaced in accordance with sections 614.2 through 614.5 inclusive, 614.7 and 614.14 of this Title or taken out-of-service pursuant to the requirements of section 613.9.

Table 1

Testing Schedule-Underground Tanks

Category A Tank	Unprotected tank	Initial test when the tank is (10) years old. Retested every five (5) years thereafter until permanently closed.
Category B Tank	Corrosion-resistant tank	Initial test when the tank is fifteen (15) years old.

Category C Tank	Corrosion-resistant tank and pipe which have a leak monitoring system or any new tank and pipe installed in conformance with Part 614 of this Title.	Monitoring in accordance with paragraph 613.5(b)(3). No periodic testing is required.
--------------------	--	--

(2) Exemptions. No periodic tightness test is required:

- (i) on a tank and piping system storing No. 5 or No. 6 fuel oil;
- (ii) on a tank and piping system which has a capacity of eleven hundred (1,100) gallons or less unless the Department determines that the tank or piping system could reasonably be expected to leak petroleum to the waters of the State;
- (iii) on tanks and piping systems which are corrosion resistant and have a leak monitoring system;
- (iv) on tanks and piping systems installed in conformance with the standards for new construction set forth in Part 614 of this Title; or
- (v) where the size of the tank exceeds 50,000 gallons or where it is technically impossible to perform a meaningful tightness test. In this case, an alternative test or inspection which is acceptable to the Department must be conducted.

(3) Qualifications of test technicians. All tightness tests must be performed by a technician who has an understanding of variables which affect the test, is trained in the performance of the test and meets the qualifications set forth by the Department.

(4) Test reports (i) A test report must be sent by the owner or technician to the Department no later than thirty (30) days after performance of the test, except any test or inspection which shows the facility is leaking must be reported by any person with knowledge of such leak to the Department within two (2) hours of the discovery of such leak. Notification must be made by calling the telephone hotline (518) 457-7362.

(ii) All test reports must be in a form satisfactory to the Department and must include the following information:

- (a) facility registration number,
- (b) identification number used on the application form required in subdivision 612.2(f) of this Title for tank and piping system tested,
- (c) date of test,
- (d) results of test,
- (e) test method,
- (f) certification by the technician that test complies with criteria for a tightness test in paragraph 613.5(a)(6),
- (g) statement of technician's qualifications,
- (h) address of technician, and
- (i) signature of technician.

(iii) A copy of the test report(s) must be maintained by the owner of the facility for a least five (5) years.

(5) Repair, replacement and closure of leaking systems. Any part of the storage facility which is not tight must be promptly emptied, replaced or repaired in accordance with Part 614 of this Title or taken out-of-service in accordance with section 613.9.

(6) Criteria for tightness test. A tightness test is a test acceptable to the Department which will determine if a tank and piping system is tight or not tight. The test must be capable of detecting a tank or piping leak as small as five-hundredths (0.05) of a gallon in one-hour accounting for variables such as vapor pockets, thermal expansion of product, temperature stratification, groundwater level, evaporation, pressure and end deflection.

(b) Monitoring of corrosion-resistant tanks and pipes.

(1) The owner or operator of any corrosion-resistant underground tank or pipe which is exempt from tightness testing under subparagraph 613.5(a)(2)(iii), must monitor all cathodic protection and leak detection systems.

(2) The adequacy of a cathodic protection system must be monitored at least annually. If at any time the system fails to

provide the necessary electrical current to prevent corrosion, the cathodic protection system must be restored within thirty (30) days. Any tank or pipe with a non-working cathodic protection system will be considered unprotected and must be tested for tightness within one (1) year and retested every five (5) years thereafter until the tank is permanently closed.

(3) The owner or operator must monitor for traces of petroleum at least once per week. All monitoring systems must be inspected monthly. Monitoring systems must be kept in proper working order. If at any time the monitoring system fails to function effectively, it must be repaired within thirty (30) days. Any tank or piping system with a non-working monitoring system must be tested for tightness within one (1) year and retested every five (5) years thereafter until the tank is permanently closed.

(4) Monitoring records for cathodic protection and leak detection systems must be maintained on the premises for a period of at least one (1) year.

[Back to top of page.](#)

§613.6 Aboveground storage facilities - inspections

(a) Monthly inspections. The owner or operator of an aboveground storage facility must inspect the facility at least monthly. This must include:

- (1) inspecting exterior surfaces of tanks, pipes, valves and other equipment for leaks and maintenance deficiencies;
- (2) identifying cracks, areas of wear, corrosion and thinning, poor maintenance and operating practices, excessive settlement of structures, separation or swelling of tank insulation, malfunctioning equipment and structural and foundation weaknesses; and
- (3) inspecting and monitoring all leak detection systems, cathodic protection monitoring equipment, or other monitoring or warning systems which may be in place at the facility.

(b) Ten-year inspection

(1) Schedule.

- (i) In addition to monthly inspections required above, the

owner or operator must perform a detailed inspection as described in paragraph 613.6(b)(3) below, of any aboveground tank with a capacity of ten thousand (10,000) gallons or more, or any tank with a capacity less than ten thousand (10,000) gallons which could reasonably be expected to discharge petroleum to the waters of the State. The initial inspection must be performed when the tank is ten (10) years old, or within five (5) years of the effective date of these regulations, whichever comes later.

(ii) Any tank which is of an unknown age must be inspected within five (5) years of the effective date of these regulations.

(iii) If a tank is due for an initial inspection but has previously been inspected in a manner consistent with the criteria set forth in paragraph 613.6(b)(3) within a ten (10) year period prior to the due date, the Department may accept this previous inspection.

(iv) Reinspection of all tanks is required no later than ten (10) years from the date of the previous inspection.

(2) Exemptions. Ten-year inspections are not required for:

(i) tanks which are entirely aboveground, such as tanks on racks, cradles or stilts;

(ii) tanks storing No. 5 or No. 6 fuel oil; or

(iii) Tanks installed in conformance with the standards for new construction set forth in sections 614.8 through 614.11 Inclusive, of this Title.

(3) Requirements for ten-year inspections. A ten (10) year inspection must consist of a tightness of the tank and connecting underground pipes or an inspection which consists of the following:

(i) cleaning the tank and difficult to reach areas within the tank in accordance with generally accepted practices;

(ii) removal, transportation and disposal of sludge in a manner consistent with all applicable state and federal laws;

(iii) inspecting the tank shell for soundness and testing all welds and seams on the tank bottom for porosity and

tightness. The test must be consistent with generally accepted industry testing and inspection practices. This may include one or a combination of the following: a tightness test, an air pressure, hydrostatic or vacuum test, a penetrant dye test, a non-destructive test to detect thinning of the tank or hammering to detect weak areas;

(iv) visual inspection of the internal surfaces of the tank and difficult to reach areas for corrosion or failure;

(v) inspection of internal coatings for any signs of failure of the coating system such as cracks, bubbles, blisters, peeling, curling or separation; and

(vi) a tightness test of any connecting underground pipes.

(c) Inspection reports.

(1) Reports for each monthly inspection and ten-year inspection must be maintained and made available to the Department upon request for a period of at least ten (10) years.

(2) The reports must include the following information:

(i) facility registration number,

(ii) identification number for tank inspected,

(iii) date of inspection,

(iv) results of inspection including a report on the need for repair,

(v) certification by the inspector that the inspection has been performed in a manner consistent with requirements of section 613.6,

(vi) address of inspector, and

(vii) signature of inspector.

(d) Repair of equipment deficiencies. If any inspection reveals a leak, a tank or equipment deficiency, a deficiency in monitoring equipment, excessive thinning of the tank shell which would indicate structural weakness when the tank is filled with petroleum, or any other deficiency which could result in failure of the facility to function properly or store and contain the product in storage, remedial measures must be promptly taken to eliminate the leak or

deficiency.

(e) Uninspected facilities. If any portion of a facility is not inspected as required, the uninspected portion of the facility must be taken out-of-service pursuant to the requirements of section 613.9.

[Back to top of page](#)

§613.7 Additional testing and inspection requirements

When a leak of petroleum is suspected or appears probable, or where tests or inspections have not been performed, or where accurate inventory records are not kept and reconciled as required in section 613.4, the Department may order the owner or operator to inspect and to test the tanks or equipment for tightness and structural soundness. If the owner or operator fails to conduct such tests and inspections within ten (10) days, the Department may conduct inspections or tests for tightness or structural soundness. The expenses of conducting such tests as ordered by the Department shall be paid by the facility owner.

[Back to top of page](#)

§613.8 Reporting of spills and discharges

Any person with knowledge of a spill, leak and discharge of petroleum must report the incident to the Department within two (2) hours of discovery. The results of any inventory record, test or inspection which shows a facility is leaking must be reported to the Department within two (2) hours of the discovery. Notification must be made by calling the telephone hotline (518) 457-7362.

[Back to top of page](#)

§613.9 Closure of out-of-service tanks

(a) Closure of tanks temporarily out-of-service

(1) Storage tanks or facilities which are temporarily out-of-service for thirty (30) or more days must be closed as follows:

- (i) All products must be removed from the tank and piping system to the lowest draw-off point. Any waste product removed from the tank must be disposed of in accordance

with all applicable state and federal requirements. Tanks must be protected from floatation in accordance with good engineering practices.

(ii) All manways must be locked or bolted securely and fill lines, gauge openings or pump lines must be capped or plugged to prevent unauthorized use or tampering.

(2) Storage tanks or facilities which are temporarily out-of-service are subject to all requirements of this Part and Part 612 of this Title including, but not limited to, periodic tightness testing, inspection, registration and reporting requirements.

(b) Closure of tanks permanently out-of-service.

(1) Any tank or facility which is permanently out-of-service must comply with the following:

(i) Liquid and sludge must be removed from the tank and connecting lines. Any waste products removed must be disposed of in accordance with all applicable state and federal requirements.

(ii) The tank must be rendered free of petroleum vapors. Provisions must be made for natural breathing of the tank to ensure that the tank remains vapor free.

(iii) All connecting lines must be disconnected and removed or securely capped or plugged. Manways must be securely fastened in place.

(iv) Aboveground tanks must be stenciled with the date of permanent closure.

(v) Underground tank(s) must either be filled to capacity with a solid inert material (such as sand or concrete slurry) or removed. If an inert material is used, all voids within the tank must be filled.

(vi) Aboveground tanks must be protected from floatation in accordance with good engineering practice.

(2) Storage tanks or facilities which have not been closed pursuant to paragraph 613.9(b)(1) above, are subject to all requirements of this Part and Part 612 of this Title including but not limited to periodic tightness testing, inspection, registration and reporting requirements.

(c) Reporting of out-of-service tanks. The owner of a tank or facility which is to be permanently closed must notify the Department within thirty (30) days prior to permanent closure of the tank or facility pursuant to the requirements of subdivision 612.2(d) of this Title.

(d) Used tanks.

(1) Tanks which are removed and do not meet the standards for new tanks set forth in sections 614.3 or 614.9 cannot be reinstalled for the purpose of petroleum storage.

(2) If a tank meets the standards for new tanks, it may be reinstalled for petroleum storage if after thorough cleaning and inspection, internally and externally, it is found to be structurally sound and free of pin holes, cracks, structural damage or excessive corrosion or wear. Such tanks must be reinstalled and tested in accordance with requirements of this Part and Part 614 of this Title.

(3) If a tank is to be disposed of as junk, it must be retested for petroleum vapors, rendered vapor free if necessary, and punched with holes to make it unfit for storage of liquids.

(e) Financial assurances. Forms of surety or financial assurances may be required by the Department to ensure proper closure of facilities. The amount of such financial assurances will be set by the Department. Any requirement of financial assurances must be accompanied by a finding by the Department of the public interest and shall set forth the reasons for requiring such financial assurances.

[Back to top of page](#)

Appendix D – Photographs

Photograph #1



Vent Line
Parking Garage
4650 Broadway, New York, NY

Photograph #2



FVE Line
Parking Garage
4650 Broadway, New York, NY

Photograph #3



5,000 Gallon AST
Parking Garage
4650 Broadway, New York, NY

Photograph #4



Gauge
Parking Garage
4650 Broadway, New York, NY



Corporate Headquarters
550 West Old Country Road
Suite 308
Hicksville, New York 11801
Tel: (516) 433-2026
Fax: (516) 433-2099

Asbestos Operations & Maintenance Manual

For

**4650 Broadway
New York, New York
CNS Job #A25817**

Prepared For:

**Acadia Realty Trust, LLC
1311 Mamaroneck Avenue, Suite 260
White Plains, New York 10605**

Prepared By:

**CNS Management Corp
550 West Old Country Road, Suite 308
Hicksville, New York 11801**

October 1, 2005

COPY

TABLE OF CONTENTS

	PAGE
1.0 INTRODUCTION	1
1.1 Asbestos Management Team	1
1.2 O & M Program Elements	2
1.3 Emergency Response Procedures	3
1.4 Areas with Friable ACM	3
1.5 Common Maintenance Activities Impacting ACM	3
1.6 New York State Regulatory Requirements	3
2.0 ASBESTOS MANAGEMENT TEAM	4
3.0 PURPOSE	5
4.0 OPERATIONS AND MAINTENANCE PROGRAM	6
4.1 Program Requirements	6
4.2 Occupied Areas	6
4.3 Periodic ACM Surveillance/Inspection	7
4.4 Emergency Response Procedures	7
4.5 Asbestos Abatement	7
4.6 Training	8
4.6.1 Training Requirements	8
4.6.2 Asbestos Awareness Training	8
4.6.3 Documentation of Training	8
4.7 Notification	8
4.7.1 Regulatory Notifications	8
4.7.2 Employee Notification	9
4.7.3 Program for Informing Building Occupants	9
4.7.4 Contractor Notification	9
4.8 Labeling and Signs	9
4.8.1 Asbestos Sampling and Analysis	10
4.9 Asbestos Containing Waste Material Storage and Transportation	11
4.10 Record Keeping	11
5.0 WORK PRACTICES	13
5.1 Areas with Friable ACM	13
5.2 Areas with Non-Friable ACM	13
5.3 Common Maintenance Activities Impacting ACM	13
5.4 Recommended Guidelines for Stripping Wax or Finish from Asbestos-Containing Flooring	13
5.5 Cleaning	14
5.6 Work Practices for Maintenance Activities	15
5.7 Special Work Practices for Planned Renovation Work	16
6.0 ASBESTOS REGULATIONS	17
6.1 National Emissions Standards for Hazardous Air Pollutants (NESHAP)	18
6.2 Other Federal Agencies	20
6.3 State and Local Agencies	20
6.4 New York State Regulatory Requirements	20
7.0 HISTORY	21
8.0 POTENTIAL HEALTH CONCERNS	22
8.1 Exposure Potential	22
8.2 Potential Health Effects	22

APPENDICES

Appendix A	Example of Notification Letter to Tenants
Appendix B	Verification of Employee Training
Appendix C	Glossary
Appendix D	Asbestos Survey Quick Reference Diagram

1.0 INTRODUCTION

This Asbestos Operations and Maintenance (O&M) Program provides The Property Program Manager with guidelines for conducting maintenance activities in those building areas where asbestos-containing materials (ACM) are located throughout 4650 Broadway in New York City, New York. This program adopts regulations set forth in the Rules and Regulations of the City of New York Title 15 Chapter 1, the New York State Department of Labor Industrial Code Rule 56 (ICR56) asbestos regulations and guidelines from the United States Environmental Protection Agency (EPA) Managing Asbestos in Place - A Building Owner's Guide to an Operations and Maintenance Program for Asbestos Containing Materials, and Occupational Safety and Health Administration (OSHA) Hazardous Communication regulations.

This manual is intended to provide a basis for implementation of the O&M program based on subject site asbestos survey results, location, condition of any ACM found to exist and questionnaire findings regarding the subject site operations. These guidelines mitigate exposure to existing asbestos materials by in-house maintenance staff, outside vendors, sub-contractors or tenants who may impact the identified asbestos outlined within Appendix D.

The primary purpose of the O&M program is the protection of the health and safety of building occupants and staff through monitoring and communication of potential hazards associated with asbestos exposure. The goals of this program include the periodic monitoring of the condition of known ACM over time, the minimization of fiber release episodes by minimizing disturbance of ACM, and abatement of asbestos in accordance with Federal NESHAP regulations and the regulations enforced by the New York City Department of Environmental Protection and the New York State Department of Labor.

1.1 ASBESTOS MANAGEMENT TEAM:

CORPORATE PROGRAM MANAGER (CPM): The CPM (*Joseph Hygon*) is responsible for Operations and Maintenance Program development and implementation.

ACCOUNT EXECUTIVE: The Account Executive is responsible for communication between consultants for CNS MANAGEMENT database services and filing projects.

PROPERTY PROGRAM MANAGER (PPM): PPM (*Mr. Robert Scholten*) is responsible for daily program management at the site.

ASBESTOS CONSULTANT: CNS Management Corp. is certified to assist the CPM in the effectuation of this O&M Program. CNS Management is available to perform building surveys, assess conditions of ACM, test and monitor airborne fiber concentration levels, coordinate ACM emergency procedures, conduct asbestos awareness training, aid in the implementation of the O&M program, and provide asbestos abatement design and monitoring services, as required. CNS Management can perform training to the Property Program Manager and staff on-site employees of the owner thereby minimizing the risks caused by the presence of ACM at the subject site through proper execution of the O&M program. CNS Management will assist the CPM to establish company asbestos policies, procedures, and guidelines and the implementation and enforcement for this O&M program at the corporate level.

ASBESTOS ABATEMENT CONTRACTORS: Asbestos Abatement Contractors are responsible for all asbestos clean up, repair and abatement in accordance with all federal and New York State & New York City regulations.

Building superintendents will be directed not to engage in any activity, which will disturb ACM. Cleanup and maintenance of ACM will be conducted only by qualified and licensed asbestos abatement contractors.

Building staff will temporarily stop any activity and notify their supervisor when their work will potentially disturb ACM. The supervisor will notify CNS Management to determine the appropriate response actions.



CNS Management will coordinate all emergency response to asbestos fiber release episodes, scheduled asbestos abatement, and/or other O&M activities throughout the property.

1.2 O&M PROGRAM ELEMENTS:

In order to be effective this O&M Program requires the implementation of the following basic elements:

- Conducting surveys for ACM and removing ACM prior to any planned disturbance in accordance with Rules and Regulations of the City of New York Title 15 Chapter 1, the New York State Department of Labor (CR36 and National Emissions Standards for Hazardous Air Pollutants (NESHAPS), 40 CFR Part 61 Subpart M.
- Conducting surveys for friable ACM in currently occupied properties constructed prior to 1980 that have suspect friable ACM (for example, pipe insulation and spray applied fireproofing). Friable asbestos containing pipe insulation and spray applied fireproofing were identified within first floor. Non-friable ACM floor tiles on the first and second floor offices, and built-up roofing, duct and wall tar and cooling tower fill were identified on the roof.
- Confirming the existence of ACM by testing and removing or otherwise abating the existing ACM prior to any planned disturbance (for example, pipe insulation and spray applied fireproofing). Friable asbestos containing pipe insulation and spray applied fireproofing were identified within first floor. Non-friable ACM floor tiles on the first and second floor offices, and built-up roofing, duct and wall tar and cooling tower fill were identified on the roof.
- Implementing operations and maintenance ("O&M") programs in accordance with applicable laws, to manage and periodically assess the condition of ACM at the subject site where friable ACM has been identified.
- Minimizing disturbance of ACM through employee awareness training and hazard communication practices.
- Informing and notifying building staff, vendors and sub-contractors of potential hazards associated with their work activities within the subject site in accordance with applicable federal, state, and local laws and regulations. As required by OSHA 29 CFR 1926.1101, all staff persons who work in the subject site shall be trained in awareness of asbestos which includes the location, condition and general health concerns associated with asbestos exposure. In addition, all outside contractors who work in properties that contain friable ACM will be notified, in writing, by the Account Executives of ACM and made aware of their obligations to their employees.
- Superintendents, maintenance and other building staff who perform routine maintenance or custodial activities will be trained in Asbestos Awareness. CNS Management will conduct awareness seminars. They serve to expand on relevant information while allowing attendees to raise questions.
- Property Program Managers will provide notification to employees, tenants and outside contractors regarding asbestos-related repair or abatement activities occurring within the building as required by applicable laws and regulations.

1.3 EMERGENCY RESPONSE PROCEDURES:

As long as ACM is present in the property, a fiber release episode could occur if the ACM is inadvertently disturbed. Building staff will be trained to immediately report to the Program Manager the presence of suspect asbestos containing debris on the floor, water or physical damage to the ACM, or any other evidence of a fiber release. Upon notice of an ACM release episode, The Property Program Manager will conduct the following procedures:

- Evaluate the extent of ACM damage;
- Cordon contaminated areas against entry by unauthorized personnel;
- Coordinate response clean-up by certified asbestos contractor and personnel;
- Isolate the contaminated area by sealing doors and vents with polyethylene sheeting and duct tape and shutting off or modifying air handling system or any other notification appropriate to restrict access or prevent exposure in other areas of the property;
- Post a warning sign outside the contaminated area; and
- Contact CNS Management.

If significant damage or delamination of ACM has occurred, consider total removal of the ACM by a pre-approved abatement contractor in the affected areas and replacement with a non-asbestos containing material.

1.4 AREAS WITH FRIABLE ACM:

Friable ACM (for example, pipe insulation and spray applied fireproofing). Friable asbestos containing pipe insulation and spray applied fireproofing were identified within first floor. Non-friable ACM floor tiles on the first and second floor offices, and built-up roofing, duct and wall air and cooling tower fill were identified on the roof.

1.5 COMMON MAINTENANCE ACTIVITIES IMPACTING ACM:

Examples of maintenance activities performed in the subject site, which may impact, suspect or confirmed ACM are listed below. Through site-specific training this work must be performed by taking the proper care and precautions, so as to not disturb the ACM.

Examples of Maintenance Activities Which May Potentially Impact ACM (Hence, all precautions must be taken so as not to disturb ACM while conducting these activities.)

- Maintaining Thermal Pipeline System; Repairing Leaking Fittings
- Removal of Overlay Carpeting; Buffing;
- Sanding, or Grinding Floor Tiles
- Duct Riser Repair or Maintenance
- Accessing Columns or Walls, Repairing Light Fixtures
- Access to Above Suspended Ceilings into plenum
- Changing Fluorescent Light Bulbs

1.6 NEW YORK STATE & NEW YORK CITY REGULATORY REQUIREMENTS:

New York City – Title 15 Chapter 1 of the Rules and Regulations of the City of New York

New York State – New York State Department of Labor Industrial Code Rule 56.



2.0 ASBESTOS MANAGEMENT TEAM

CORPORATE PROGRAM MANAGER (CPM):

The CPM (*Joseph Hogan*) has overall responsibility for Program development and implementation. Any deviation from this program must be pre-approved by the CPM.

ASBESTOS CONSULTANT:

CNS Management is used as a qualified and experienced asbestos consultant to assist the CPM and other company representatives. CNS Management is available to perform building surveys, assess conditions of ACM, test and monitor airborne fiber concentration levels, coordinate ACM emergency procedures, conduct asbestos awareness training, aid in the implementation of the O&M program, and provide asbestos abatement design and monitoring services, as required. CNS Management will train the PPM and employees and they will be responsible for minimizing the risks caused by the presence of ACM in applicable properties through proper execution of the O&M program. CNS Management will assist the CPM to establish company asbestos policies, procedures, and guidelines and the implementation and enforcement for this O&M program at the corporate level.

PROPERTY PROGRAM MANAGER (PPM):

The PPM (*Mr. Robert Scholem*) is responsible for daily Program management at the site. The PPM is designated to interact with the asbestos consultant. The PPM has the implementation responsibility for the implementation of the site-specific O&M Program. The PPM must obtain approval from the CPM to make any deviations to this program.

ASBESTOS ABATEMENT CONTRACTORS:

Asbestos Abatement Contractors are responsible for all asbestos clean up, repair and abatement in accordance with all federal, state and local regulations.

3.0 PURPOSE

The primary purpose of the O&M program is the protection of the health and safety of building occupants and maintenance staff, tenants, vendors and sub-contractors. The goals of this program include the training of house staff of the hazards to asbestos exposure, the periodic monitoring of the condition of ACM, the minimization of fiber release episodes by minimizing disturbance of ACM, and abatement of asbestos when considered necessary due to impending impact or condition of ACM. This program addresses those procedures and practices required to safely perform activities, such as:

- Monitoring of the condition of ACM;
- Performing emergency asbestos abatement; and
- Overseeing asbestos waste disposal.

This program is also designed to:

- Inform management and building staff of the presence of asbestos at the subject site and of precautions to be taken to prevent potential exposures;
- Provide proper training to building staff;
- Provide necessary safety and personal protective equipment to building staff;
- Provide proper notification to outside contractors on the presence and location of identified ACM;
- Establish schedules for periodic surveillance activities;
- Provide guidelines for response to fiber-release episodes; and
- Organize the documentation of all these activities in conformance with applicable regulations and guidelines.

4.0 OPERATIONS AND MAINTENANCE PROGRAM

CNS Management will evaluate the subject site for the purpose of developing and implementing a site specific O&M program. The building staff of the subject site will be notified of ACM presence, as required by law; and, if the ACM is not required to be removed, certain employees will be trained in awareness of asbestos hazards and how to detect and report episodic incidents of damaged ACM to allow for the proper abatement and/or safe clean-up of the ACM.

The PPM will direct all building staff not to engage in any activity, which will disturb ACM. Only qualified and licensed asbestos abatement contractors will conduct cleanup and maintenance of ACM.

Building staff will temporarily stop any activity and notify their supervisor when their work will potentially disturb ACM. The supervisor will notify CNS Management to determine the appropriate response actions.

CNS Management will coordinate all emergency response to asbestos fiber release episodes, scheduled asbestos abatement, and/or other O&M activities throughout the property.

4.1 Program Requirements

This Program requires:

- Conducting surveys for ACM and removing ACM prior to any planned disturbance in accordance with Rules and Regulations of the City of New York, Title 25 Chapter 1, the New York State Department of Labor 16SR56 and National Emissions Standards for Hazardous Air Pollutants (NESHAPS), 40 CFR Part 61 Subpart M.
- Conducting surveys for friable ACM in currently occupied properties constructed prior to 1980 that have suspect friable ACM (for example, pipe insulation and spray applied fireproofing). Friable asbestos containing pipe insulation and spray applied fireproofing were identified within first floor. Non-friable ACM floor tiles on the first and second floor offices, and built-up roofing, duct and wall tar and cooling tower fill were identified on the roof.
- Confirming the existence of ACM by testing and removing or otherwise abating the existing ACM prior to any planned disturbance (for example, pipe insulation and spray applied fireproofing). Friable asbestos containing pipe insulation and spray applied fireproofing were identified within first floor. Non-friable ACM floor tiles on the first and second floor offices, and built-up roofing, duct and wall tar and cooling tower fill were identified on the roof.
- Implementing an Operations and Maintenance ("O&M") program in accordance with applicable laws, to communicate hazards and periodically assess the condition of ACM in Property buildings where friable ACM has been identified.
- Minimizing disturbance of ACM through employee awareness training and other management practices.
- Informing building staff, vendors and sub-contractors in accordance with applicable federal, state, and local laws and regulations.

4.2 Planned Asbestos Work in Occupied Areas

The Asbestos Survey will be utilized to assess the condition and potential hazards posed by ACM and as may otherwise be required to determine extent of ACM impact based upon the results of said survey and arising out of and in conjunction with a planned alteration ("Planned Actionable"). The PPM will strive to abate any ACM that is damaged, accessible and friable to the extent it poses an immediate health threat ("Short-Term Actionable") in accordance with applicable laws and regulations.

Abatement will be performed by a qualified and licensed contractor pre-qualified by CNS Management, prior to or in conjunction with any emergency, renovation or demolition work, which could disturb ACM.



4.3 Periodic ACM Surveillance/Inspection

Periodic review of the O&M Program is essential to see that the program objectives are being met. *A key feature of the review is reinspection of all ACM in the property.* The reinspection combined with ongoing reports of changes in the condition of the ACM will ensure that any damage or deterioration of the ACM will be detected and corrective action taken. Reinspection will be conducted, at a minimum, annually; and more frequently where necessary, as determined by the PPM. Friable and/or deteriorated material, such as sprayed-on ACM and highly accessible ACM, may require inspections every 6 months to determine any changes in conditions.

CNS Management will conduct the reinspections as authorized by the PPM. CNS Management can develop an inspection schedule, which will be followed annually, or until such time as all asbestos materials are removed.

Forms, which can be used to document the reassessment of materials previously determined to contain asbestos, are provided. Completed forms will be retained in the site manual with other periodic surveillance materials.

4.4 Emergency Response Procedures

As long as ACM remains in the property, a fiber release episode could occur if the ACM is inadvertently disturbed. Building staff will immediately report to the PPM the presence of suspect asbestos containing debris on the floor, water or physical damage to the ACM, or any other evidence of a fiber release. The PPM will conduct the following procedures:

- Evaluate the extent of ACM damage;
- Cordoned contaminated areas against entry by unauthorized personnel;
- Coordinate response clean-up by certified asbestos contractor and personnel;
- Isolate the contaminated area by sealing doors and vents with polyethylene sheeting and duct tape and shutting off or modifying air handling system or any other notification appropriate to restrict access or prevent exposure in other areas of the property;
- Post a warning sign outside the contaminated area; and
- Contact CNS Management.

If significant damage or delamination of ACM has occurred, consider total removal of the ACM by a pre-approved abatement contractor in the affected areas and replacement with a non-asbestos containing material.

4.5 Asbestos Abatement

Abatement and disposal of ACM will be conducted in accordance with Rules and Regulations of the City of New York Title 15, Chapter 1, the New York State Department of Labor Industrial Code Rule 56 (ICR56). A third party consultant will (1) design large abatement projects, (2) observe the work quality of abatement contractors, (3) inform applicable employees of the presence of ACM prior to the abatement work being performed, (4) conduct air monitoring before, during, and after abatement projects, as appropriate, and (5) prepare and submit final abatement project reports.

Preparation of a specification or detailed scope of work will be necessary for major asbestos abatement activities. The specification shall be site-specific and detailed for a particular project or operation. Specifications will be required for all major work by abatement contractors, except for routine operations conducted under the guidance of the designated asbestos consultant. The PPM or the Account Executive will only employ qualified and licensed asbestos abatement contractors for abatement projects, independent of the asbestos consultant and the licensed laboratory.

4.6 Training

4.6.1 Training Requirements

Superintendents, maintenance and other building staff who perform routine maintenance or custodial activities that potentially disturb ACM will be trained in Asbestos Awareness. Each such employee will receive 2-hour asbestos awareness training. The training will consist of information regarding:

- Asbestos and its various uses and forms;
- Health effects associated with asbestos exposure;
- Locations of ACM identified within the building;
- Recognition of damage, deterioration, and delamination of ACM;
- The O&M program for the building; and
- Proper response to fiber release episodes.

Custodial activities may be limited to cleaning and simple maintenance tasks where ACM may have the potential to be accidentally disturbed. Generally, custodial employees will not directly contact friable ACM but must be directed to use the proper equipment when performing custodial maintenance (for example, cleaning asbestos-containing floor tile with nonabrasive brushes). They will be aware of all relevant regulations including the local, state and those of OSHA and USEPA.

When outside contractors are hired for renovation work in the building, they must be notified of the presence of asbestos, but The PPM will also oversee the work practices to ensure that the renovation activities do not result in exposures of building occupants or employees.

4.6.2 Asbestos Awareness Training

As required by OSHA, all building staff personnel who work in properties that contain friable ACM will be trained on awareness of asbestos. In addition, all outside contractors who work in properties that contain friable ACM will be notified, in writing, by the Account Executives of ACM and made aware of their hazardous communication obligation to their employees.

Program Managers will provide notification to applicable employees and outside contractors regarding asbestos-related repair or abatement activities occurring within the building, as necessary and/or as required by applicable laws and regulations.

4.6.3 Documentation of Training

Records or certificates for each employee trained must be kept on file in the site-specific O&M manual. The records will include the trainer, the date of training, and the content of the training provided. Information regarding dates and type of training per individual will be stored on a database.

4.7 Notification

4.7.1 Regulatory Notifications

The New York City Department of Environmental Protection, the New York State Department of Labor and the EPA Region 2 office must be notified in writing 10 days prior to each scheduled asbestos abatement project and within 24-hours of any emergency asbestos abatement project. The Account Executives will ensure that the consultant designing planned-project work accurately notifies the applicable agencies within the required notification period prior to initiation of work. The Account Executive will ensure that CNS Management is copied on all notifications and project documentation.



4.7.2 Employee Notification

Employers must communicate the hazards of asbestos to employees if ACM is present in their properties or if their employees will work in proximity to ACM.

4.7.3 Program for Informing Building Occupants

A notification program will be initiated. The notification program serves two primary purposes: (1) it alerts affected parties to the presence of ACM in the property, and (2) it provides basic information on avoiding the unnecessary disturbance of ACM. This notification program is based on federal EPA and OSHA requirements.

During abatement work, notification to building occupants, as necessary and/or required, and other affected individuals, including outside contractors, can be accomplished several ways. Two common methods are:

- Distributing notices/letters, or
- Holding awareness or informational seminars.

The distribution of notices is an effective means of alerting employees about the presence of asbestos. Memos or letters can be tailored to specific parties, and verification that notification was received is easily accomplished.

4.7.4 Contractor Notification

The PPM is responsible to ensure that all outside contractors who may work at the subject site are properly informed in writing using the Contractor Notification letter (Appendix C) designed by CNS Management. For all emergency project work the superintendent or the Account Executive will notify CNS Management.

4.8 Labeling And Signs

As required by the regulations, The PPM will inform employees about the presence of ACM by distributing written notices, by posting signs or labels in a visible location where staff can see them.

In order to inform Maintenance, Custodial, and other personnel of potential asbestos hazards, asbestos labeling and/or signage may be necessary at the mechanical equipment rooms, HVAC rooms or other areas accessed by the staff. If easily damaged ACM are present in maintenance areas of the Property, labels will be affixed directly to the ACM or warning signs will be posted. Easily damaged ACM include thermal system insulation (TSI) materials, surfacing material, or any other friable materials.

If ACM labeling is conducted, then labels shall be affixed to all friable ACM within each mechanical or other building area that is not accessible to the public, but is accessible to maintenance, custodial, or contracted personnel.

If signage is implemented at the subject site, in addition to or in-place of localized labeling, warning signs will be posted at the entrance to mechanical rooms/areas in which employees reasonably can be expected to enter and which contain thermal system insulation material, surfacing ACM, or other friable ACM(s). This includes each mechanical or other building area that is not accessible to the public, but is accessible to maintenance, custodial, or contracted personnel. The PPM shall post signs that identify the ACM which is/are present; its/their location, and appropriate work practices which, if followed, will ensure that ACM will not be disturbed.

If required by applicable laws or regulations, The PPM will institute a labeling system to identify ACM. These labels will be prominently displayed and remain posted until ACM are removed. This labeling will serve to alert and remind building staff and outside contractors of the presence of the ACM and to avoid inadvertently disturbing the ACM.



The warning label print will be readily visible, in large letter size, or a bright color. The label will read as follows:

CAUTION
ASBESTOS
CANCER AND LUNG DISEASE HAZARD
DO NOT DISTURB WITHOUT
PROPER TRAINING AND EQUIPMENT

Warning signs will also be posted in areas where the airborne fiber concentrations can be reasonably expected to exceed the OSHA PEL of 0.1 f/cc. They serve to prevent unprotected individuals from entering those areas. The warning signs will read as follows:

DANGER
ASBESTOS
CANCER AND LUNG DISEASE HAZARD
AUTHORIZED PERSONNEL ONLY
RESPIRATORS AND PROTECTIVE
CLOTHING
ARE REQUIRED IN THIS AREA

During removal and repair operations warning signs will be affixed to barriers to warn any bystanders of the potential danger in the area. The signs will read as follows:

POTENTIAL ASBESTOS
HAZARD AREA
DO NOT ENTER

During asbestos remediation performed by trained personnel, the contractor shall be responsible for posting signs as required by OSHA regulations. CNS Management will be available to provide contractor assistance.

4.8.1 Asbestos Sampling and Analysis

Two types of asbestos measurements are required based on specific conditions as part of the O&M Program:

- Bulk samples, Polarized Light Microscopy (PLM), Method 40 CFR 763, Subpart F, Appendix A and EPA Method 600/M-82-020 to determine if asbestos is present; and transmission electron microscopy ("TEM") analysis following the procedures outlined in EPA Method 600/R-93/116.
- Air monitoring, Phase Contrast Microscopy (PCM), NIOSH Method 7-800, to determine airborne fiber and asbestos fiber concentrations.

Bulk Sampling

Assessments may be necessary to clarify, update, or identify ACM in the property.

Before maintenance, renovation, or contractor work is performed in any area, a licensed consultant must be notified to determine if ACM are present. Results from the bulk material sampling assessment will be maintained and will be distributed to appropriate divisional executives and/or associates, as necessary and in accordance with applicable federal, state, and local regulations.



Clearance Sampling

This sampling is used to determine if an area meets the regulatory criteria for clearance after a response action, renovation, or remodeling has been completed.

4.9 Asbestos Containing Waste Material Storage and Transportation

Asbestos-containing waste materials generated during O&M procedures will be stored and transported as follows:

- In leak-tight containers with the following warning labels.

DANGER

**CONTAINS ASBESTOS FIBERS
AVOID CREATING DUST
CANCER AND LUNG DISEASE HAZARD**

- Waste will be labeled with the name and location of the property where the waste was generated, and the initial accumulation date.
- Waste will not be stored in the properties longer than 2 days from initial accumulation. These containers will be temporarily stored on the premises in a secured container or storage area, for example, a trash can with a locking top or behind a locked cage or closet.
- All waste must be stored wet.
- A licensed asbestos waste hauler shall transport all waste. A copy of this license issued by the state agency will be retained in the permanent files.
- The waste hauling vehicle will be enclosed.
- An ACM waste shipment record must accompany all waste materials transported to the USEPA-approved landfill.
- The completed waste shipment record must be received from the disposal site within 35 days of the date the waste was accepted by the initial waste hauler. If it is not received within this timeframe, the PPM must contact the transporter or the operator of the landfill to determine the status of the waste shipment record.
- If the completed waste shipment record is not received within 45 days, a report must be submitted to the local USEPA Regional Office responsible for administering NESHAPs regulations.

4.10 Record Keeping

The PPM will maintain all records associated with a fiber release episode, including asbestos abatement contractor submittals (medical information, waste shipment records, etc.), Independent Asbestos Consultant's reports (air sampling data), and a fiber release episode report. The PPM will retain all records related to the O&M Program, such as:

- The written O&M Program itself, including work practices;
- Plans and drawings;
- Assessment data (location of ACM);
- Copies of notification and warning programs;
- Description of times, dates, attendees of training programs, and all outlines and written materials disseminated;
- Copies of all permits and documentation of maintenance, renovation, and emergency response actions performed;



- Periodic ACM surveillance records, including all air sampling data and photographs;
- Bulk and air sampling reports;
- Chain of custody for laboratory samples;
- Contractor insurance forms; and
- Waste disposal permits and waste shipment records.

The Account Executive or PPM shall maintain all records associated with asbestos-related activities (for example, testing and medical records) for a period of at least 30 years.

5.0 WORK PRACTICES

5.1 Areas with Friable ACM

Friable ACM has been identified within the Subject site. Friable asbestos containing pipe insulation and spray applied fireproofing were identified within first floor.

5.2 Areas with Non-Friable ACM

Non-friable PACM (for example, roofing, tar and roofing tower fill) typically release fibers only when severely damaged or disturbed. Fiber releases can occur when workers drill, cut, abrade, break, or saw vinyl asbestos floor tile or any other non-friable material. General cleaning and maintenance, however, will not damage the material. USEPA has instituted recommended guidelines when stripping wax or finish coat from asbestos-containing flooring, which must be followed by the building staff. Non-friable ACM floor tiles on the first and second floor offices, and built-up roofing, duct and wall tar and roofing tower fill were identified on the roof.

5.3 Common Maintenance Activities Impacting ACM

Maintenance activities performed at the subject site, which may impact, suspect or confirmed ACM are listed below. This work must be performed by taking the proper care and precautions, so as to not disturb the ACM.

Examples of Maintenance Activities Which May Potentially Impact ACM (Hence, all precautions must be taken so as not to disturb ACM while conducting these activities.)

- Maintaining Thermal Pipeline System; Repairing Leaking Fittings
- Removal of Overlay Carpeting; Buffing
- Sanding, or Grinding Floor Tiles
- Elevator Riser Repair or Maintenance
- Accessing Columns or Walls; Repairing Light Fixtures
- Access to Above Suspended Ceilings
- Changing Fluorescent Light Bulbs

Type of Material Being Potentially Impacted (Disturbance of these materials will be avoided while conducting work.)

- Pipe Fitting Insulation
- Floor Tile and Mastic

As required by applicable Federal, State and/or local laws and regulations, The PPM will inform employees about the location and physical condition of ACM that may be disturbed.

5.4 Recommended Guidelines for Stripping Wax or Finish from Asbestos Containing Flooring

1. AVOID STRIPPING FLOORS. Stripping of floors will be done as infrequently as possible, perhaps once or twice a year or less, depending on circumstances. The frequency will be carefully considered when floor maintenance schedules or contracts are written or renewed.
2. PROPERLY TRAIN STAFF. Custodial or building staff that strips floors will be trained to operate the machines and pads and use floor care chemicals properly and safely.

3. FOLLOW APPROPRIATE WORK PRACTICES. Custodial or building staff that strip floors will follow appropriate work practices, such as those recommended here, under informed supervision. Directions from floor tile and floor wax product manufacturers on proper maintenance procedures will be consulted.
4. STRIP FLOORS WHILE WET. The floor will be kept adequately wet during the stripping operations. DO NOT perform dry stripping. Prior to machine operation, an emulsion of chemical stripper in water is commonly applied to the floor with a mop to soften the wax or finish coat. After stripping and before application of the new wax, the floor will be thoroughly cleaned while wet.
5. RUN MACHINE AT SLOW SPEED. If the machine used to remove the wax or finish coat has variable speeds, it will be run at slow speed (about 175-190 rpm) during the stripping operations.
6. SELECT THE LEAST ABRASIVE PAD POSSIBLE. USEPA recommends that the machine be equipped with the least abrasive pad possible to strip wax or finish coat from asbestos-containing floors.

DO NOT STRIP FLOORS. Stop stripping when the old surface coat is removed. Over-stripping can damage the floor and may cause the release of asbestos fibers. DO NOT operate a floor machine with an abrasive pad on unwaxed or unfinished floors.

REMEMBER: Improperly removing asbestos-containing floor coverings could result in the release of asbestos fibers. USEPA recommends that you leave asbestos-containing floor covering in place, provided the material is in good condition. However, proper maintenance procedures, such as those previously outlined, will always be followed.

5.5 Cleaning

Cleaning up within specific areas of the property is one of the primary objectives of the O&M Program. The PPM will retain a licensed asbestos abatement contractor (i.e., pre-qualified), approved by CNS Management to conduct initial cleaning in areas of the property where damaged friable ACM are present as soon as the O&M Program is in place and before the initiation of any response action.

In areas of the property where damaged asbestos-containing thermal system insulation or surfacing material is present (i.e., an episodic event), The PPM will retain a pre-qualified licensed asbestos abatement contractor, approved by the CNS Management, to clean all areas in the immediate vicinity. All cleaning activities are to be recorded and included in the O&M annual.

Subsequent minor repair and routine maintenance will also be conducted by a pre-qualified and licensed asbestos abatement contractor.

INITIAL CLEANING

When damaged friable ACM is present the asbestos abatement contractor must HEPA vacuum and, if possible, wet clean all areas in the immediate vicinity. This includes cleaning all surfaces, such as shelves, walls, light fixtures, equipment housing, and exterior of ducts, with damp cloths or a HEPA vacuum.

All mop heads, damp cloths, liquid wastes, debris, filters, or vacuum bags must be disposed as asbestos-contaminated waste.

PERIODIC CLEANING

The determination of when/where periodic cleaning is needed is based on the rate of dust buildup. This determination will be made as part of the periodic inspection. If cleaning is necessary, a pre-qualified licensed asbestos abatement contractor will clean the areas.



The abatement contractor shall remove any debris found near friable damaged ACM using HEPA vacuum or wet methods. The contractor shall HEPA vacuum or steam clean all carpets in rooms with damaged ACM and wet wipe all surfaces in the area. If steam cleaning is used, the liquid waste generated during the process must be disposed as asbestos-contaminated waste. The contractor must dispose of debris, filters, and/or vacuum bags as asbestos-contaminated waste.

5.6 Work Practices for Maintenance Activities

Before conducting any maintenance or repair work that will potentially damage or disturb ACM, the PPM staff inspect the area to determine appropriate action(s). Whenever the potential for release of asbestos fibers from ACM exists (for example, sanding floor tile, repairing a pipe leak, or working above a suspended ceiling), a certified asbestos abatement contractor in a minimum, will perform all appropriate tasks to mitigate the potential for fiber releases associated with a maintenance activity or will directly perform the work procedures.

Basic O&M procedures to minimize and/or contain asbestos fibers may include wet methods, use of mini-enclosures, use of portable power tools equipped with special local ventilation attachments, and avoidance of certain activities, such as sawing, sanding, and drilling ACM.

NOTE: During O&M procedures, the Contractor must perform personal air monitoring. All asbestos waste generated during these activities must be handled in accordance with all local, state, and federal requirements and Section 4.9 herein.

Maintenance activities can be divided into three categories with regard to their potential for disturbing ACM:

CONTACT WITH ACM UNLIKELY - IN-HOUSE SUPERINTENDENTS

Maintenance activities or repairs, which can be performed without contacting or disturbing the ACM, require a little more than normal care and good workmanship and can be performed by in-house personnel. These include, but are not limited to:

- Repairing non-ACM insulated pipes or valves without disturbing other ACM.
- Routine cleaning activities.

All surfaces will be isolated to remove any settled fibers in the event that ACM are disturbed. An asbestos abatement contractor will respond to the asbestos fiber release episode.

CONTACT WITH ACM NOT LIKELY BUT POSSIBLE

Maintenance activities or repairs that may have the potential to cause accidental disturbance of ACM require some precautions. This work may be performed by superintendents only if the proper precautions are instituted to minimize the potential ACM disturbance. For example, local isolation may be needed if the chance of disturbance is likely. Activities that fall into this category include, but are not limited to:

- Working on a fixture near thermal system ACM;
- Working on a fixture above suspended ceilings where asbestos-containing sprayed-on fireproofing or troweled-on acoustical material is present;
- Installation of telecommunication or electrical conduits above suspended ceiling; and
- Repairing of a pipe that is not insulated with ACM but will disturb ACM on nearby pipes.

PLEASE NOTE: Any pre-cleaning or isolation work required to mitigate the potential of ACM disturbance that WILL IMPACT ASBESTOS shall be performed by a certified abatement contractor (i.e. cleaning contaminated ceiling tile or a major repair of thermal insulating ACM).

CONTACT WITH ACM LIKELY OR INTENDED - ONLY BY OUTSIDE ASBESTOS CONTRACTOR

Maintenance activities or repairs that involve intentional small-scale manipulation or disturbance of ACM require special work practices, as outlined in this O&M manual. ACM must be removed by a pre-qualified outside abatement contractor before in-house personnel perform their duties. Personal protective equipment, including respirators and Tyvek suits, and personal air monitoring are required when ACM will be disturbed.

Typical activities include but are not limited to:

- Removing a small segment of thermal system insulation to repair a pipe leak or replace a valve; and
- Removing a small amount of surfacing ACM to install new conduits or pipe braces.

Prior to performing any maintenance activities that will disturb ACM, the PPM shall contact an Independent Asbestos Consultant to provide area air monitoring before, during, and after the ACM disturbance, if necessary.

NOTE: Under no circumstances will any in-house employee perform this type of small-scale work or any other abatement work. Failure to adhere to this policy will be subject to disciplinary actions.

5.7 Special Work Practices for Planned Renovation Work

Future renovations may involve disturbing ACM or PACM and may also uncover building elements previously hidden that may contain asbestos. Work, such as moving walls, adding wings, and replacing heating or air-conditioning systems may involve breaking, cutting, or otherwise disturbing ACM.

All parties must be aware of potential ACM disturbance early in the project planning stage to determine appropriate actions. Partial or full removal may be necessary before renovation.

CNS Management shall develop guideline specifications or work plans in accordance with USEPA, OSHA, state, and local regulations, if necessary, for use by the asbestos abatement contractor.

CNS Management shall ensure that the asbestos abatement contractor perform all work in compliance with applicable federal, state, and local laws and regulations. CNS Management will assist in maintaining records of work, including copies of the specifications and closeout documentation provided by the Independent Consultant.

6.0 ASBESTOS REGULATIONS

To date, two federal agencies have been principally responsible for generating asbestos control regulations. These two agencies are the U.S. Environmental Protection Agency (EPA) and the Occupational Safety and Health Administration (OSHA). In general, OSHA extends to all private-sector employers and employees under federal jurisdiction. USEPA extends to all public and private work settings under federal jurisdiction. In addition, individual states and local townships have promulgated their own regulations. The following sections highlight some of these federal and state requirements.

The Construction Industry Standard covers employees engaged in demolition and construction and the following related activities likely to involve asbestos exposure: removal, encapsulation, alteration, repair, maintenance, insulation, spill/emergency cleanup, transportation, disposal, and storage of ACM. The General Industry Standard covers all other operations where exposure to asbestos is possible, including occupant exposure to asbestos from buildings that contain ACM. In general, O&M asbestos-related work are covered by the Construction Standard.

OSHA published its final rule on asbestos in the Federal Register on August 10, 1994. The new regulations amend the general industry (1910) and construction (1926) standards issued in 1986 and add a shipyard employment standard (1915). Highlights of the general industry and construction standards follow.

To enforce its standards, OSHA is authorized to conduct workplace inspections. In addition, employees have the right to file an OSHA complaint without fear of punishment from the employer. In turn, employees have the responsibility to follow all safety and health rules. OSHA may not conduct a warrantless inspection without the employer's consent.

OSHA will issue a citation during an inspection if the compliance officer finds a standard is violated. The citation informs the employer and employees of the regulations or standard(s) alleged to have been violated and of the proposed length of time for correction. Monetary penalties may also be imposed.

The permissible exposure limit (PEL) for airborne asbestos fiber concentrations has been lowered to 0.1 fiber per cubic centimeter (f/cc) as an 8-hour time-weighted average (TWA) for all asbestos work in all industries, effective October 11, 1994. There is no action level. The excursion limit remains at 1.0 f/cc, averaged over a 30-minute sampling period.

The general industry standard regulates all activities related to asbestos, except agricultural, that are not covered by the construction and shipyard employment standards. Under this standard, employers must provide awareness training to employees who perform housekeeping activities in areas where ACM or PACM are located. They must also institute a training program for all employees who are exposed to airborne asbestos at or above the PEL, and/or excursion limit and ensure that they participate in the program. The program will be presented before the initial assignment and at least annually thereafter.

OSHA has eliminated the term "small-scale short duration projects" in the construction standard. Instead OSHA classifies construction activity according to descending degree of risk. Class I work presents the greatest risk potential and Class IV, the lowest.

- Class I work involves the removal of thermal system insulation and surfacing ACM or PACM.
- Class II work involves removal of any other ACM which is not thermal system insulation or surfacing ACM.
- Class III work is defined as repair and maintenance activities where employees are likely to disturb ACM.
- Class IV is defined as maintenance and custodial activities during which employees contact ACM and PACM and activities to clean up waste and debris containing ACM and PACM.

Under the construction standard, employers must designate a "competent person" (for example, the Asbestos Consultant) who has the qualifications and authority for ensuring worker health and safety. This person must be capable of identifying existing asbestos hazards in the workplace and selecting the appropriate control strategy to reduce asbestos exposure and have the authority to take prompt corrective action. For Class I and II work, the competent person must be trained in accordance with EPA's Model Accreditation Plan (40 CFR 763) for project designer or supervisor, or its equivalent and, for Class III and IV work, must have completed training equivalent to the 16-hour O&M course developed by EPA for maintenance and custodial workers who conduct activities that will result in the disturbance of ACM. If duties are limited to activities such as changing of gaskets, a course of lesser duration may be sufficient. An annual refresher course of four hours is also required.

The competent person must be present on all construction worksites to supervise all asbestos work performed in regulated areas (an area where Class I, II, or III asbestos work is conducted, an adjoining area where debris and waste from the project may accumulate, and an area where airborne asbestos fiber concentrations exceed or have the potential to exceed the PEL), conduct frequent and regular inspections of the job sites, materials, and equipment as part of required safety and health program.

Employers must institute a training program for all workers who install asbestos-containing products and all workers who perform Class I, II, III, and IV work. Medical surveillance is required for all asbestos workers (for example, outside contractors) who engage in Class I, II, or III work for a combined total of 30 days or more a year or who are exposed above the PEL or the excursion limit of 1.0 f/cc.

Employers must communicate the hazards of asbestos to employees if ACM or PACM is present in their properties or if their employees will work with ACM.

Regulations relate to worker/supervisor training, laboratory accreditation, consulting practices (inspector, monitor, designers, and air samplers), training providers, and allied trades. Part 73 of the OSHA regulation also deals with training of O&M personnel and other Building staff.

Clearance sampling is done using NIOSH 7400 Method (PCM) using 0.01 fibers per cubic centimeter or pre-established background fiber level as clearance level. Transmission Electron Microscopy (TEM) is optional.

The New York City Department of Environmental Protection and the New York State Department of Labor require 10 days pre-project notification for all projects of regulated areas.

All records associated with asbestos work shall be maintained for 30 years.

6.1 National Emission Standards for Hazardous Air Pollutants (NESHAP)

The USEPA National Emission Standards for Hazardous Air Pollutants (NESHAP, 40 CFR Part 61, Subpart M, as amended November 20, 1990) will be considered during any maintenance, renovation, or demolition activities that might disturb ACM. NESHAP's rules apply to the application, removal, and disposal of ACM. Also included in NESHAP are rules concerning manufacturing, spraying, and fabricating ACM. Some highlights of the NESHAP requirements follow.

NESHAP ACM CATEGORIES

NESHAP, as amended November 20, 1990 divides types of ACM into three categories: regulated ACMs (RACM), Category I non-friable ACM, and Category II non-friable ACM.

Regulated Asbestos-Containing Materials (RACM)

RACM are friable ACM that contain more than 1 percent asbestos that, when dry, can be crumbled, pulverized, or reduced to powder by hand pressure.



Category I Non-Friable ACM

Category I non-friable ACM include asbestos gaskets, resilient floor coverings, and asphalt roofing products containing more than 1 percent asbestos that cannot be crumbled, pulverized, or reduced to powder by hand pressure.

Category I non-friable ACM that have been made friable or subjected to sanding, grinding, cutting, or abrading are considered to be RACM.

Category II Non-Friable ACM

Category II non-friable ACM include all other forms of non-friable ACM, containing more than 1 percent asbestos that are not included in Category I. Examples include Transite board such as asbestos cement siding.

Category II non-friable ACM that will be or have a high probability of becoming crumbled, pulverized, or reduced to powder are also considered to be RACM.

INSPECTIONS

Inspection is required to identify all forms of asbestos present in a property prior to renovation or demolition activities. These include RACM and Category I and II non-friable ACM.

NESHAP defines demolition as the removal of a load supporting structural member of a property or intentional burning.

NOTIFICATIONS

Notification must be given to the regional EPA Region 2 coordinator and the New York City Department of Environmental Protection and New York State Department of Labor 10 working days prior to demolition of a building regardless of the quantity of RACM present.

Notification must also be provided 10 working days prior to demolition for any property that does contain asbestos.

RENOVATION PROJECTS

NESHAP defines renovation as altering a property or component in any way, including removal of ACM.

Notification must be given 10 working days prior to renovation if quantities greater than 160 square feet or 260 linear feet of RACM are removed.

Notification must be provided at least 10 working days before the end of the preceding calendar year if the combined additive amount of friable RACM to be removed or stripped during planned renovations in the next calendar year is greater than 260 linear feet or 160 square feet.

REMOVAL REQUIREMENTS

Removal prior to renovation/demolition is required of any RACM that will be affected by such renovation or demolition. Prior to renovation, if the activities would "break up or disturb" RACM, removal may be the only practical alternative.

Friable RACM must be removed using wet removal techniques.

With special approval from USEPA, dry removal is allowed under certain circumstances.



No visible emissions to the outside air are permitted during removal or renovation.

DISPOSAL REQUIREMENTS

No visible emissions to the outside air are allowed during collecting, packaging, transporting, or depositing ACM waste.

Wet ACM must be sealed in leak-tight containers.

Containers must be labeled with OSHA labels and provide the generator's identification and property location. A generator's number for hazardous waste is not required.

6.2 Other Federal Agencies

Other federal agencies promulgating asbestos regulations include the Department of Transportation (DOT) on the transport of asbestos and the National Bureau of Standards on standards and protocols for laboratory accreditation.

6.3 State And Local Agencies

The state and local agencies may have additional requirements to those of federal agencies. Therefore, state and local regulations where the property is located must be reviewed and complied. Some of the state and local agencies include, the New York City Department of Environmental Protection and the New York State Department of Labor.

6.4 New York City & New York State Regulatory Requirements

New York City – Title 15 Chapter 1 of the Rules and Regulations of the City of New York.

New York State – New York State Department of Labor Industrial Code Rule 56.

7.0 HISTORY

Asbestos has been determined to be a naturally occurring carcinogen once used in a wide variety of building products. Asbestos-containing materials ("ACM") remain in buildings and exist in certain properties managed by The PPM. The presence of ACM within a building does not, in and of itself, pose a hazard to human health. This program is designed to control the possible health risks, which could be created if excessive asbestos fibers are released.

A naturally occurring mineral, asbestos is a fibrous hydrated silicate which possesses the unique characteristics of high tensile strength, flexibility, and chemical, electrical, and thermal resistance, and yet, is relatively inexpensive. As a consequence of these properties, the commercial use of asbestos has been exceedingly widespread and is found in products ranging from cosmetics to insulation.

The earliest recorded use of asbestos was about 2500 B.C. in Finland where the mineral was used to strengthen clay pots. More recently though, modern industrial exploitation of this silicate dates from the 1880's when it was mined in Canada and the U.S.S.R. The use of asbestos rapidly increased in England and France where the fibers were incorporated into cotton fabrics, thereby producing incombustible fabrics. However, the real growth, especially in the West, has been in the past 40 years, since the Second World War. Asbestos is still used in many products today.

There are six asbestos minerals which are used in over 1,000 commercial applications. The six asbestos minerals are as follows:

Serpentines- These asbestos minerals have a sheet or layered crystalline structure.

- **Chrysotile**, the only mineral in the serpentine group, is the most commonly used type of asbestos and accounts for approximately 95% of the asbestos found in buildings in the United States. Chrysotile is commonly known as "white asbestos", so named for its natural color.

Amphiboles- These asbestos minerals have a chain-like crystalline structure.

- **Amosite**, the second most likely type of asbestos mineral to be found in buildings, is often referred to as "brown asbestos", also due to its natural color.

- **Crocidolite**, "blue asbestos", was utilized in high temperature insulation applications.

■

Anthophyllite, tremolite, and Actinolite, are extremely rare, and of little commercial value. Occasionally, they are found as contaminants in ACMs.

8.0 POTENTIAL HEALTH CONCERNS

8.1 Exposure Potential

Construction materials containing friable asbestos have been used extensively in commercial buildings, especially those built prior to 1975, although it has been found in buildings constructed in the early 1980's. Some non-friable materials (for example, floor tile, mastic, and joint compounds) have been known to be contained in buildings constructed after 1980. The concern about exposure to asbestos in these buildings is based on evidence linking various respiratory diseases with intensive occupational exposure to asbestos, primarily in the shipbuilding, mining, milling, and fabricating industries.

After performing numerous assessments of asbestos fiber levels in air, the USEPA found that average asbestos levels inside buildings are essentially the same as levels outside buildings. USEPA determined that intact, undisturbed, asbestos materials do not pose a health risk and that the mere presence of asbestos in a building does not mean that the health of the building occupants is endangered.

The presence of asbestos in a building does not mean that the occupants are at risk. If ACM remain in good condition and are unlikely to be disturbed, exposure will be negligible. However, when ACM are damaged or disturbed (for example, by maintenance, repairs, or renovations conducted without proper controls), asbestos fibers can be released.

Friable ACM (those which can be crumbled, pulverized, or reduced to powder by hand pressure) present a potential source of exposure and must be carefully protected from damage or disturbance. In materials where asbestos fibers are firmly encased in a solid matrix, such as cement asbestos pipe or vinyl asbestos floor tile, there is a reduced possibility of airborne asbestos fiber exposures, except during cutting, demolition, drilling, grinding, and sanding.

Risks associated with low level, non-occupational exposure have not been well defined. As a result, USEPA has instituted measures for schools to control or eliminate exposures (AHERA regulation).

The AHERA regulation is considered "state-of-the-art" for asbestos control and is often used as a guideline by private industry. This O&M Program generally follows the guidelines issued by the AHERA regulation since they are important in limiting employee risk of asbestos exposure.

8.2 Potential Health Effects

The potential adverse health concerns associated with asbestos exposure have been extensively studied for many years. Results of these studies and epidemiological investigations have demonstrated that extensive and intensive inhalation of asbestos fibers may lead to increased risk of developing one or more diseases.

It is important to recognize that most people who have developed a disease as a result of asbestos exposure were asbestos workers (for example, miners, factory workers, and ship builders). These workers were frequently exposed to very high concentrations of asbestos fibers each working day with little or no protection.

Ambient levels in buildings today are typically tens of thousands times lower than those measured in the past during mining, milling, and ship building activities (USEPA, 1990). Additionally, today's workers follow specific work practices and wear appropriate personal protection, including respirators, to minimize the risk of exposure.

THE RESPIRATORY SYSTEM

The primary health concerns of asbestos are due to excessive inhalation of high concentrations of asbestos fibers. As air is breathed in, it passes through the mouth and nose into the windpipe or trachea. The trachea splits into two smaller airways called the bronchi. Each bronchus divides into smaller and smaller tubes which lead into air sacks. These air sacks are called alveoli. In these air sacks (alveoli), oxygen passes through the alveoli membrane and is absorbed into small blood vessels. Carbon dioxide and other waste gases pass out of the blood back into the alveoli where they are exhaled.

The lung is comprised of two lobes and sits in the pleural cavity. The lining of the cavity and the membranes around the lung are in contact with each other and are very moist. Like two panes of glass with a drop of water between them, these membranes slide easily across each other, but are very difficult to pull apart. Thus, as the chest cavity expands, the lungs do too, and air rushes in. If these linings (mesothelium) became damaged, one would not be able to inhale properly.

The body has several mechanisms by which it "filters" the air breathed. First, very large particles are removed in the nose and mouth. Smaller particles are caught on the mucous-coated walls of the airways. These airways have a hair-like lining (ciliated cells) which constantly beats upward. The ciliated cells sweep the particles up the airway and into the mouth where particles are either swallowed or expelled. Particles caught in the mucous are swept into the back of the mouth.

Cigarette smoking temporarily paralyzes these ciliated cells, inhibiting one of the body's natural defenses against inhaled dust. As the smoker sleeps, the hairlike cells start working again and carry large amounts of mucous into the back of the mouth. This causes the so-called "smoker's hack" in the morning. After the first cigarette or two, the cleansing mechanism is paralyzed again and the coughing stops, allowing more particles to enter into the deeper airways and cause potential damage. For this reason, smokers who are exposed to asbestos appear to be at greater risk than nonsmokers.

Even with these natural defenses of the body, some dust particles inevitably reach the tiny air sacks. When this occurs, large cells (called macrophages) attempt to engulf the particle and "digest" it. For this reason, they are sometimes called the "lungs' garbage collector". However, because asbestos is a mineral fiber, the macrophages are sometimes unsuccessful. In a secondary defense mechanism, these macrophages deposit a coating on the fibers when they are unsuccessful in digesting them. This occurrence causes a series of chain reactions that ultimately result in the development of scar tissue on the lung. Where the presence of scar tissue disrupts normal respiratory function, asbestosis may develop.

ASBESTOSIS

Asbestosis is a disease characterized by fibrotic scarring of the lung. It is a restrictive disease that reduces the capacity of the lung and hampers its ability to exchange gases. The earliest symptom is coughing. Asbestosis is prevalent among workers who have been exposed to large doses of asbestos fibers over a long period of time. There is a clear dose-response relationship between asbestos exposure and development of this disease. This means that the greater the asbestos exposure, the more likely asbestosis will develop.

Asbestosis is irreversible and can progress even after exposure has ceased. As the disease progresses, shortness of breath is commonly observed along with changes in lung function, a crackling sound in the lower half of the lung, and clubbed fingers.

Although most people believe a threshold exposure level exists below which the disease does not occur, this threshold level has not yet been determined. All forms of asbestos have demonstrated the ability to cause asbestosis. Like all diseases associated with asbestos exposure, it may take many years for the disease to develop. The typical time of symptoms of diseases to appear from the time of the exposure (latency period) for asbestosis is 15 to 30 years.



LUNG CANCER

There are many causes of lung cancer, of which asbestos is only one. While employees exposed to industrial concentrations of asbestos in years past have an increased risk of getting lung cancer five times the normal population, their risk is not as great as the cigarette smoker whose risk is ten times the normal. A cigarette smoker who also works with asbestos is 50 times more likely to contract lung cancer than the normal nonsmoking population. The cigarette smoking and asbestos exposure multiply the effects of each other. This is known as a synergistic effect" (Safirkeff Studies, 1979).

Like asbestosis, there exists a long lag time between initial exposure and the occurrence of lung cancer which is typically 20 to 30 years. There appears to be a dose-response relationship between asbestos exposure and lung cancer although no "safe" lower exposure level has yet been determined. Again, these figures relate to past industrial situations where workers wore little or no personal protective equipment.

MESOTHELIOMA

The asbestos-associated disease of greatest concern in asbestos work is probably mesothelioma, it is also the rarest. It is considered to be a marker disease for asbestos exposure. Mesothelioma is a cancer of the chest or abdominal cavity linings (mesothelium). If it occurs in the chest cavity, it is called pleural mesothelioma. If it occurs in the abdominal cavity, it is called peritoneal mesothelioma. By the time either cancer is diagnosed, it is almost always fatal and effective therapy does not currently exist.

There is no exposure threshold for mesothelioma. The exact mechanism of the disease remains unknown. Smokers do not appear to be at greater risk of getting mesothelioma nor does a dose-response relationship seem to exist between asbestos exposure and mesothelioma. Like other diseases caused by asbestos exposure, mesothelioma often takes 30-40 years after initial exposure to develop.

OTHER DISEASES

Other diseases and adverse health effects have been observed in conjunction with asbestos exposure. Increased incidence of gastrointestinal cancers, including cancers of the esophagus, stomach, colon-rectum, kidney, and pancreas have been observed in populations exposed to asbestos.

Pleural plaque (thickening of the chest cavity lining) has also been observed among people exposed to asbestos. This condition does not have any symptoms nor does it require treatment.

APPENDIX A

EXAMPLE OF NOTIFICATION LETTER TO TENANTS

ASBESTOS NOTICE TO TENANTS OF:

Property Name: _____

Tenant: _____

In response to an environmental assessment that identified Asbestos-Containing Materials (ACM) and/or Presumed Asbestos-Containing Materials (PACM) at the building, we have implemented a written Asbestos Operations and Maintenance (O&M) Program. This Program is designed to maintain all asbestos in the building in good condition and prevent conditions that could cause exposure to tenants and employees. Asbestos only presents a health hazard when fibers become airborne and are inhaled. The mere presence of ACM does not represent a health hazard. All ACM is inspected periodically and additional measures will be taken if needed to protect the health of building occupants. Cleaning and building staff are taking special precautions during their work to properly clean up any asbestos debris and to guard against disturbing ACM.

In accordance with our O&M Program, this building has been inspected for friable (easily crumbled) and non-friable materials which contain asbestos. Friable and non-friable ACM and PACM that is present in the tenant occupied or common areas of the building include the following:

Material Description	Location
Friable Materials	
PACM Wallboard and joint compound wall and ceiling systems	These materials are installed at the Property in areas where wall and ceiling material replacements, repairs, or renovations have been conducted.
PACM Pipe straight-section insulation materials.	Where observed, asbestos-containing pipe insulation materials are replaced with non-asbestos-containing fiberglass. Nonetheless, sections of the original materials are still present exposed in isolated areas, and concealed within fixed walls, ceilings, or chases. In tenant accessible areas of the building, these materials are generally concealed within fixed walls, ceilings, or chases.
PACM Pipe flange, elbow, valve, joint insulation materials.	These materials are located throughout the Property. (See the above comments for pipe straight-section insulation materials.)
Non-Friable Materials	
PACM 12" x 12" and ACM 9" x 9" vinyl floor tiles, sheet resilient flooring materials (linoleum), and mastics and floor backing materials under these flooring materials	These materials are applied within some units. Multiple layers may also be present.
PACM Floor backing and mastics under parquet flooring	These materials are located throughout the Property.

Tenants will note that the inspection of these materials throughout the building by a licensed Asbestos Inspector did not identify any imminent tenant exposure conditions. The ACM identified in and around the tenant areas can be maintained in-place through the proper implementation of an O&M Program without threat of exposure to building occupants.

As part of the O&M Program, Acadia Realty Trust is taking steps to notify the below listed persons of the presence, location and quantity of ACM and PACM at the work sites in the building:

- Prospective employers applying or bidding for work whose employees reasonable can be expected to work in or adjacent to areas containing ACM/PACM.
- Employees of the owner who will work in or adjacent to areas containing ACM/PACM.
- All employers of employees who will be performing work within or adjacent to areas containing ACM/PACM.
- Employers of employees (commercial tenants) who will occupy areas containing ACM/PACM.

Also as part of the O&M Program, we ask that all building tenants participate in the following:

- Do not disturb ACM/PACM.
- Report any evidence of disturbance or damage of ACM/PACM to The Property Program Manager (PPM).
- Report any dust or debris that might come from the ACM or suspect ACM, any change in the condition of the ACM/PACM, or any improper action (relative to ACM/PACM) of building personnel to The PPM.
- Prior to any maintenance activities, contracted maintenance activities, or other activities that may disturb any of the above-described materials or that will penetrate walls, fixed ceilings or suspended ceilings, the PPM will be notified for further instruction.

A record of inspection, more detailed descriptions of materials and locations, and a copy of our O&M Program report are available from The PPM for the building. The PPM and alternate personnel to contact for this building are as follows:

PPM: _____
(Name) (Title)

Building staff: _____

Day time phone: _____

Pager: _____

24-Hour Emergency: _____

If there are any further questions regarding ACM in the building, please feel free to contact the PPM.

Please sign below and return a copy to the PPM for our records.

(Name)

(Title)

(Date)



APPENDIX B

VERIFICATION OF EMPLOYEE TRAINING

Verification of Employee Training

Employee Name: _____

Social Security #: _____

Position: _____

Training Provider: _____

Address: _____

Training Course Title: _____

Date of Course: _____

Length of Course (Hours): _____

Was this Course? Initial: _____ Update Training: _____

Does Course have full approval of U.S. Environmental Protection Agency? _____

Does Employee Participate in Respirator Program? Yes _____ No _____

Does Employee Participate in Medical Surveillance Program? Yes _____ No _____

Attach Copy of Certificate Indicating Successful Completion of Training (including appropriate examination).

Signed: _____

(The Property Program Manager)

Date: _____



APPENDIX C

GLOSSARY

Acoustic Plaster Sound absorbing finishing material mill-formulated for application in areas where a reduction in sound reverberation or noise intensity is desired. These materials usually are applied in a minimum thickness of 3/8" (13 mm). The finish material is applied over gypsum plaster, plaster brown coat or other base plaster. The surface material is usually friable and has a rough surface appearance.

Acoustic Tile Tile-shaped blocks of sound absorption material used for ceilings or as wall facing. May be glued to substrate or laid in a rigid grid work.

ACM (ACBM) Asbestos-Containing Material (Asbestos-containing Building Material) Any material containing more than one percent asbestos.

Adequately Wet Adequately Wet means sufficiently mix or penetrate with liquid to prevent the release of particulates. If visible emissions are observed coming from asbestos-containing material, then that material has not been adequately wetted. However, the absence of visible emissions is not sufficient evidence of being adequately wet.

ABERA Asbestos Hazard Emergency Response Act

AIA American Institute of Architects

Air Monitoring The process of measuring the fiber content of a specific volume of air.

Amended Water Water to which a surfactant has been added for use in wetting ACM to control asbestos fibers.

Asbestos Chrysotile, amosite, crocidolite, tremolite asbestos, anthophyllite asbestos, actinolite asbestos and any of these minerals that has been chemically treated and/or altered.

Asbestos-Containing Waste Material Mill tailings or any waste that contains ematted asbestos and is generated by a source regulated under NESHAP. This term includes filters from control devices, friable asbestos waste material, and bags or other similar packaging contaminated with commercial asbestos. As applied to demolition and renovation operations, this term also includes regulated asbestos-containing waste and materials contaminated with asbestos, including disposable equipment and clothing.

Asbestos debris Pieces of ACM that can be identified by color, texture, or composition, or minus dust. If the dust is determined by an accredited inspector to be ACM.

Asbestos Hazard Emergency Response Act (ABERA) An EPA regulation published in the October 31, 1987 Federal Register covering asbestos-containing materials in schools. ABERA requires local education agencies to identify ACM in their school buildings, develop an asbestos management plan and implement this plan. An O&M program is one potential response action, where appropriate.

Asbestos O&M Work Cleaning, maintenance, repair or renovation work involving asbestos containing materials where the intent of the activity is not to remove asbestos. NESHAP requires that the owner or operator of a demolition or renovation activity conduct a thorough inspection of the affected facility or part of the facility where demolition or renovation will occur.

The Property Program Manager (PPM) A building owner or designated representative who supervises all aspects of the facility asbestos management and control program.

Breathing Zone A hemisphere forward of the worker with a radius of approximately 6' to 9' (150-250 cm).

Bridging encapsulant An encapsulant that forms a discrete layer on the surface of an in situ asbestos matrix.

CFR Code of Federal Regulations.

Clerk-of-the-works A representative of the architect or owner who oversees construction, handles administrative matters, and assures that the construction is in accordance with the contract documents.

Competent Person means, in addition to the definition in 29 CFR 1926.32 (f), one who is capable of identifying existing asbestos hazards in the workplace and selecting the appropriate control strategy for asbestos exposure, who has the authority to take prompt corrective measures to eliminate them, as specified in 29 CFR 1926.33(b); in addition, for Class I and Class II work, one who is specially trained in a training course which meets the criteria of EPA's Model Accreditation Plan (40 CFR part 763) for supervisor, or its equivalent and, for Class III and Class IV work, who is trained in a manner consistent with EPA requirements for training of local education agency maintenance and building staff as set forth at 40 CFR 763.92 (a)(2).

Compliance Instruction (Compliance Directive) Instruction issued by OSHA to establish policies and provide clarifications to ensure uniform enforcement of OSHA standards.

Concrete Suspension or Concrete Spine Ceiling System Presents a monolithic ceiling surface, unobstructed by the cross-matching of exposed grid members. Tiles are typically 12" x 12" (300 x 300 mm) or 12" x 24" (300 x 610 mm) with slots or keys cut into the edges of tiles for the purposes of accepting 1/4" or 3/8" spines to support the tiles.

Confined Space A space that has limited openings for entry and exit, unfavorable natural ventilation and/or a space not designed for continuous worker occupancy. Examples include boilers, furnaces, pits, septic tanks, manholes, silos and utility vaults.

Critical Barrier One or more layers of polyethylene taped in place over openings into a work area. Openings to be covered include doors, windows, diffusers, and any other opening that could allow outside air into a work area.

CSRF Construction Sciences Research Foundation

Decorative Acoustic Finish: Finishing material mill-formulated and spray applied up to about 3/8" (10 mm) thick over gypsum wallboard. Material has a rough surface and is similar in appearance to acoustic plaster but is not designed for sound absorption.



Delamination Separation of one layer from another.

Disposal Bag Properly labeled 6 mil (0.15 mm) thick (or thicker) leak-tight plastic bags used for transporting asbestos waste from work area to disposal site.

Drop Cloth A layer of polyethylene on the floor of a work area to protect the floor below from contamination and to facilitate the clean-up of dust or debris generated during the work.

EJCDC Engineers Joint Contract Documents Committee

EL See Excursion Limit

Encapsulant A material that surrounds or embeds asbestos fibers in an adhesive matrix, to prevent release of fibers.

Enclosure The construction of an air-tight, impervious, permanent barrier around asbestos-containing material to control the release of asbestos fibers into the air.

EPA U.S. Environmental Protection Agency

Excursion Limit (EL) The OSHA term used to define a maximum airborne concentration of asbestos in fibers per cubic centimeter as averaged over a sampling period of thirty minutes.

Fiber Release Any uncontrolled or unintended disturbance of ACM resulting in visible emission.

Fireproofing Material applied to structural elements or systems which provide increased fire resistance, usually serving no structural function. This material is typically applied using spray equipment.

Friable Asbestos (See "Regulated ACM")

Gloving A polyethylene or polyvinyl chloride bag-like enclosure affixed around an asbestos-containing source (such as often, TSI) so that the material may be removed while minimizing release of airborne fibers to the surrounding atmosphere.

HEPA Filter High-Efficiency Particulate Air Filter. Such filters are rated to capture at least 99.97% of all particles 0.3 microns (0.3 mm) in diameter or larger.

HMR Hazardous Material Rules under Dept. of Transportation regulations.

Initial Exposure Assessment Prior to the start of any work that may disturb ACM/PACM, the PSM shall perform an assessment to determine the airborne concentrations of asbestos to which employees may be exposed. This assessment must be based on air monitoring results obtained from breathing zone air samples that are representative of the 8-hour TWA and 30-minute short term exposures of each employee. In addition, this assessment shall include consideration of all observations, information or calculations which indicated employee exposure to asbestos, including any previous monitoring conducted in the workplace, or of the opinions of the employee which indicate the levels of airborne asbestos likely to be encountered on-the-job.

MAP EPA Interim Final Model Accreditation Plan (MAP) for asbestos abatement worker training 40 CFR Part 703, Subpart E, and Appendix C

Medical Surveillance A periodic comprehensive review of a worker's health status. The required elements of an acceptable medical surveillance program are listed in the Occupational Safety and Health Administration standards for asbestos.

Mini-Enclosure An enclosure constructed of polyethylene sheeting used for small scale, short duration asbestos maintenance or renovation work. Mini-enclosures can be small enough to restrict entry to the asbestos work area to one worker. Appendix G to OSHA regulation 29 CFR 1926.52 discusses mini-enclosures and recommends that a change room be constructed contiguous to the mini-enclosure.

Miscellaneous ACM Interior asbestos-containing building material on structural components, structural members or fixtures, such as floor and ceiling tiles; does not include surfacing material or thermal system insulation.

NEA Negative Exposure Assessment

Negative Exposure Assessment A demonstration by the employer which complies with criteria in paragraph (d)(1)(ii) of 29 CFR 1926.1101, that employee exposure during an operation is expected to be consistently below the PELs.

Negative Pressure System A local exhaust system intended to prevent the escape of contaminated air to the surrounding environment. It utilizes HEPA filtration capable of maintaining a pressure differential with a lower pressure inside the Work Area than in any adjacent area. This system recirculates clean air and/or generates a constant flow of air from adjacent areas into the work area.

Negative Pressure Respirator A respirator in which the air pressure inside the respiratory-inlet covering is positive during exhalation in relation to the air pressure of the outside atmosphere and negative during inhalation in relation to the air pressure of the outside atmosphere.

NESHAP National Emission Standard for Hazardous Air Pollutants - EPA Rules under the Clean Air Act (40 CFR Part 61)

NIOSH The National Institute for Occupational Safety and Health, which was established by the Occupational Safety and Health Act of 1970. Primary functions of NIOSH are to conduct research, issue technical information, and certify respirators.

O&M Operations & Maintenance

Operations & Maintenance (O&M) Program a program of work practices to maintain ACM in good condition, ensure clean up of asbestos fibers previously released, and prevent further release by minimizing and controlling ACM disturbance or damage.

Occupied Area An area where personnel are present and are performing their normal activities intended for the area (such as in a typical office area from 8:00 to 5:00 p.m., Monday through Friday).

OSHA Occupational Health & Safety Administration.

PAPR Powered Air Purifying Respirator.

Penetrating Encapsulant An encapsulant that is absorbed by the in situ asbestos matrix without leaving a discrete surface layer.

PELs Permissible Exposure Limits.

Personal Air Samples An air sample taken with a sampling pump directly attached to the worker with the collecting filter and cassette placed in the worker's breathing zone. These samples are required by the OSHA asbestos standards and the EPA Worker Protection Rule.

PCM Phase Contrast Microscopy.

Phase Contrast Microscopy (PCM) A method of analysis using a light microscope, used to find the concentration of asbestos fibers. Does not distinguish among asbestos and other fibers. Used by OSHA to find personal exposures and by EPA to find area levels for AHERA project clearance.

Pleenum Any space to convey air in a building or structure. The space above a suspended ceiling is often used as an air plenum. This term is also used in the work practices to refer to spaces above a ceiling not used to convey air.

PLM Polarized Light Microscopy.

Polarized Light Microscopy (PLM) A method of analysis using a light microscope to find the chemical or mineral types of samples, including the concentration of asbestos in bulk materials. Used by EPA for AHERA and NESHAP and by OSHA to see if asbestos is involved in a project.

Project Representative Architect's representative at the project site who assists in the administration of the construction contract.

Protection Factor The ratio of the ambient concentration of an airborne substance to the concentration of the substance inside the respirator at the breathing zone of the wearer. The protection factor is a measure of the degree of protection provided by a respirator to the wearer.

RCRA Resource Conservation and Recovery Act.

RACM Regulated ACM.

Regulated ACM (RACM) As defined by NESHAP in the November 20, 1990 Federal Register, regulated asbestos-containing material (RACM) means (a) friable asbestos material, (b) Category I nonfriable ACM that has become friable, (c) Category I nonfriable ACM that will be or has been subjected to sanding, grinding, cutting, or abrading, or (d) Category II nonfriable ACM that has a high probability of becoming or has become crumbled, pulverized, or reduced to powder by the forces expected to act on the material in the course of demolition or renovation operations regulated by this subpart.

(Note: Regulated ACM is an EPA NESHAP concept. OSHA makes no distinction between friable and non-friable asbestos.)

"Cutting" means to penetrate with a sharp-edged instrument and includes sawing, but does not include shearing, slicing, or planing.

"Grinding" means to reduce powder or small fragments and includes mechanical clipping or drilling.

Friable asbestos material means any material containing more than 1 percent asbestos as determined using the method specified under AHERA (40 CFR Part 703, Sub-part F, Appendix A, section 1, Polarized Light Microscopy) that, when dry, can be crumbled, pulverized, or reduced to powder by hand pressure. If the asbestos content is less than 11 percent as determined by a method other than point counting by polarized light microscopy (PLM), verify the asbestos content by point counting using PLM.

Category I nonfriable asbestos-containing material (ACM) means asbestos-containing packings, gaskets, resilient floor covering and asphalt roofing products containing more than 1 percent asbestos as determined using the method specified under AHERA.

Category II nonfriable ACM means any material, excluding Category I nonfriable ACM, containing more than 1 percent asbestos as determined using the methods specified under AHERA, when dry, cannot be crumbled, pulverized, or reduced to powder by hand pressure.

Remove For Operations and Maintenance work on ACM, "remove" refers to the removal of ACM as needed to perform a maintenance or repair O & M activity.

Removal Encapsulant A penetrating encapsulant specifically designed to minimize fiber release during removal of asbestos-containing materials rather than for in situ encapsulation.

Repair Returning damaged ACM to an undamaged condition or to an intact state so as to prevent fiber release.

Respirator A device designed to protect the wearer from the inhalation of harmful particulates.

Small-scale, Short-duration Term formerly used by OSHA to describe O&M work activities (in the previous OSHA construction standard). This term has been superseded by the work class definitions in the current OSHA standard.

Surfacing ACM Asbestos-containing material that is sprayed-on, troweled-on or otherwise applied to surfaces, such as acoustical plaster on ceilings and fireproofing materials on structural members or other materials on surfaces for acoustical fireproofing, or other purposes.

Survey An asbestos survey is what EPA calls an inspection in the AHERA regulation. It consists of a visual and tactile inspection of a building to identify, quantify and assess the accessibility and condition of the ACM and suspected ACM present.

Suspended "T" Bar Ceiling System A false or dropped ceiling composed of acoustic tiles laid into an inverted metal "T" bar grid frame suspended by wires from building framing members.

Surfactant A chemical wetting agent added to water to improve penetration, thus reducing the quantity of water required for a given operation or area.

TEM Transmission Electron Microscopy

Temporary Barriers One or more layers of 6 mil polyethylene installed to isolate a work area from other portions of a facility.

Thermal System Insulation (TSI) Thermal system insulation - asbestos-containing material applied to pipes, fittings, boilers, breeching, tanks, ducts or other inerting structural components to prevent heat loss or gain or water condensation.

Time Weighted Average (TWA) In air sampling, this refers to the average air concentration of contaminants during a particular time period.

TSI Thermal System Insulation

Transmission Electron Microscopy (TEM) A method of analysis using an electron microscope, used to find and analyze the concentration of airborne or bulk asbestos fibers and structures. Distinguishes among asbestos and other materials; can detect smaller asbestos fibers than does PCM. Used by EPA to find area concentrations for large AHERA project clearance.

TSCA Toxic Substances Control Act

TWA Time Weighted Average.

Work Area The area where asbestos-related work or removal operations are performed which is defined and/or isolated to prevent the spread of asbestos dust, fibers or debris, and entry by unauthorized persons.

Work Practices Procedures designed to be followed to avoid or minimize fiber release during activities affecting ACM.

APPENDIX D

ASBESTOS SURVEY QUICK REFERENCE DATA & DRAWINGS



4650 Broadway - New York City - New York							
MATERIAL DESCRIPTION	LOCATION	ESTIMATED QUANTITY	DRAWING NUMBER	REMOVABLE (YES/NO)	CONDITION	HAZARD POTENTIAL	RESPONSE ACTIVITY
Black and White Tar	Roof	1,500 SF	AS-5	No	Good	N/A	O&M
Cooling Tower Fill	Roof	192 SF	AS-3	No	Good	N/A	O&M
Asphalt Membrane/Flashing	Roof	65,189 SF	AS-5	No	Good	N/A	O&M
Pipe Insulation	1 st Floor	—	AS-1	Yes	Good	N/A	O&M
Brown 4" x 8" VFT	1 st and 2 nd Floors - Office Areas	88,252 SF	AS-1 and AS-2	No	Good	N/A	O&M
Spray-on Fireproofing	1 st Floor MER	4,264 SF	AS-1	Yes	Good	N/A	O&M

N/A = Not Applicable — = Approximate Quantities

NOTE: Comprehensive Asbestos Survey completed under separate cover.

PREPARED FOR:
 East River
 Operations Sub Center
 450 Broadway
 New York, NY

PROJECT:
 AS-1
 1211 Broadway
 12th Floor
 New York, NY 10011

TITLE:

ADDRESS:

DATE: 08/20/08
BY: J. J. [unclear]
SCALE: 1/8" = 1'-0"
PROJECT NO.:

AS-1

SYMBOLS:

- P & P 1007 with notes
- Section 17's CP
- Rev 1/20/08
- Address including
- 12th Floor
- P & P 1007 with notes

NOTES:





SITE:
Greenvale Job Center
MUNICIPALITY
New York, NY

PREPARED FOR:
Acadia Utility Trust, LLC
1111 Transportation Avenue
Suite 248
White Plains, NY 10606

TITLE:
Addition Survey

DATE: 8/20/2013
SCALE: 1/4" = 1'-0"
PROJECT NO.: AS-2

PROJECT:
AS-2

P.L.M. with owner

NOTES:



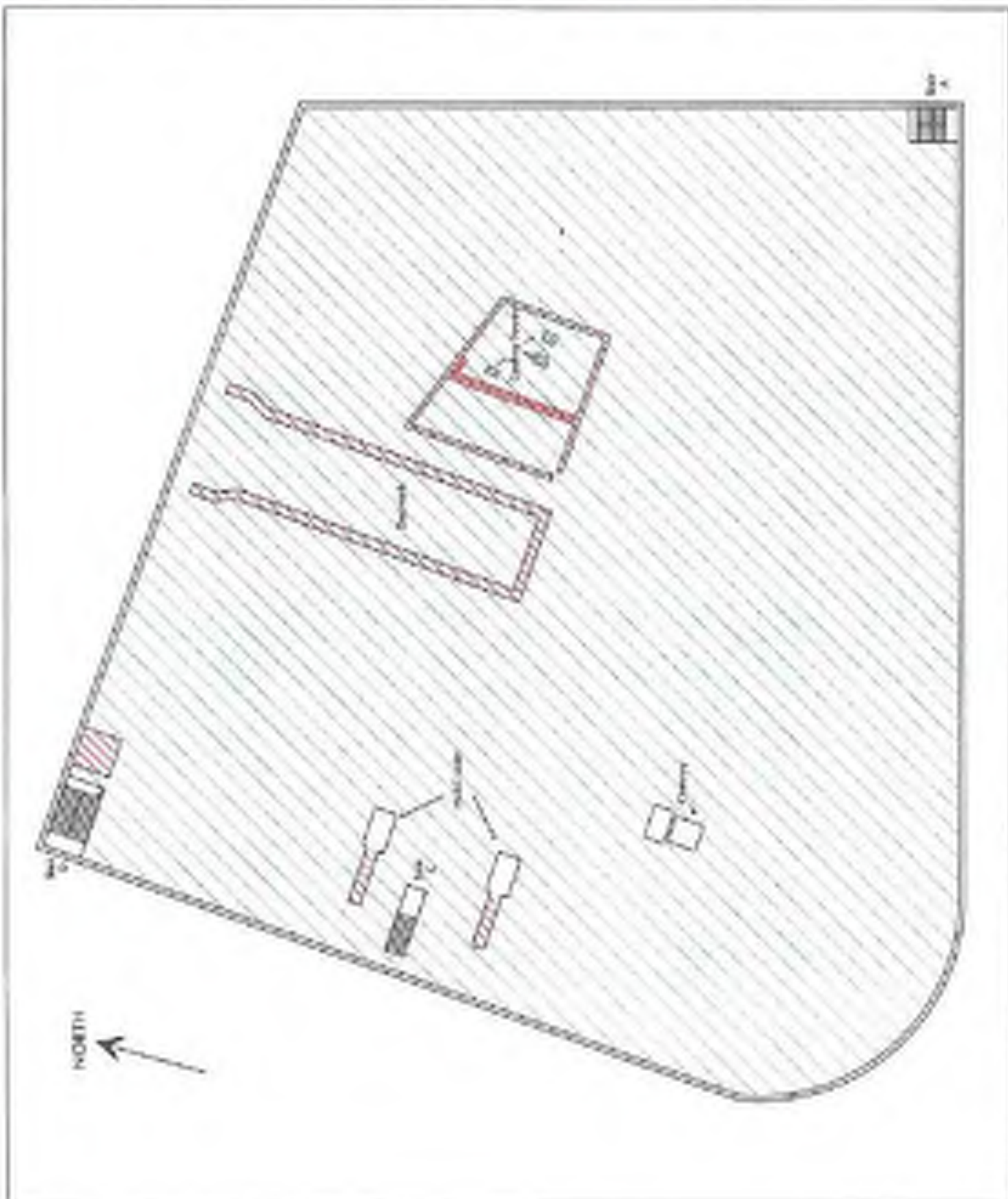

CNS
INDUSTRIAL CONSULTANTS
170 W 2nd Street
Suite 202
Brooklyn, NY 11201
SITE:

Building Design
Document
44-M-0000000
New York, NY

PREPARED FOR:
Avella Realty Trust, LLC
111 West 19th Street
Suite 140
White Plains, NY 10606

TITLE:
Address Sign

DESIGNER: K. J. J. J. J.
SCALE: PLS. SEE DRAWING
APPROVED BY: J. J. J. J.
DATE: 07/10/10

AS-4

SYMBOLS:
Industrial Consulting
Pipe Installation

NOTES:





Corporate Headquarters
550 West Old Country Road
Suite 308
Hicksville, New York 11801
Tel: (516) 932-3228
Fax: (516) 932-3288

ASBESTOS ABATEMENT SPECIFICATIONS

Project Location:

**Sherman Plaza
4650 Broadway
New York, New York**

Prepared for:

**Acadia P/A Sherman Avenue LLC
1311 Mamaroneck Avenue – Suite #260
White Plains, New York 10605
Attn: Mr. Elias Slaiby**

November 2, 2007

1.0 INVITATION TO BID

Qualified Asbestos Removal Contractors are invited to submit bids to accomplish the removal and disposal of asbestos-containing roofing components, floor tiles, floor tile mastic, cooling tower fill, cooling tower drift eliminator, boiler insulation, spray applied fire proofing, roofing wall and duct tar as specified within the enclosed bid specifications, drawings and walkthrough.

The work is to be accomplished for Acadia-P/A Sherman Avenue LLC, ACRS Inc, and Acadia Realty LP referred to hereafter as the "Owner," The Owner is located at 1311 Mamaroneck Avenue in White Plains, New York 10605, throughout the following location:

Sherman Plaza
4650 Broadway
New York, New York

CNS Management Corp. (CNS) shall be the Owner's Environmental Consultant for this project. CNS shall conduct compliance inspections and monitoring of the work performed by the asbestos removal contractor. Bidder will be required to attend a Pre-Bid meeting where it is expected that they will familiarize themselves with the work. The bidders shall be given ample time to accomplish this familiarization through inspection. Failure of the bidder to do so shall not be cause for additional compensation to the contractor.

Bid Forms shall be submitted in a sealed envelope and delivered on or before **12:00pm** on **Wednesday, November 7, 2007** to **Mr. Elias Slaiby**. Owner Bid forms with Bid Instructions are enclosed within this section.

BID FORM

1. The undersigned, _____, having familiarized themselves with the *Specifications, Drawings, Invitation to Bid, Instructions to Bidders, Bid Form, General Conditions and Walkthroughs* affecting the cost of work for:

Owner Acadia-P/A Sherman Avenue, LLC

Address: 4650 Broadway, New York, New York

And having examined the site hereby propose to furnish all material, tools, equipment and incidentals necessary to perform all work as specified, in acceptance with the **Owner** for the **Total Bid Price** of. (\$ _____).

2. The above noted Total Bid Price is to be broken down as follows:

1) All Federal, State, Local permits: fees, notification and variance costs.

Cost for Item # 1=\$ \$5200.00

2) All costs associated with removal and disposal of asbestos containing roof membrane, roof flashing, and wall and duct tar from the roof.

Cost for Item # 2=\$ _____

3) All costs associated with removal and disposal of asbestos containing cooling tower fill, drift eliminator and pipe insulation from the roof level.

Cost for Item # 3=\$ _____

4) All costs associated with removal and disposal of asbestos containing vinyl floor tiles with black mastic and pipe insulation from the 2nd floor.

Cost for Item # 4=\$ _____

5) All costs associated with removal and disposal of asbestos containing vinyl floor tiles with black mastic, pipe insulation and spray-applied fire proofing from the 1st floor.

Cost for Item # 5=\$ _____

6) All costs associated with removal and disposal of asbestos containing boiler insulation from the basement level.

Cost for Item # 6=\$ _____

7) All costs associated with removal and disposal of asbestos containing pipe insulation from the basement level.

Cost for Item # 7=\$ _____



3. The undersigned agrees to commence work 14 days upon bid award date and time as specified by Owner, to complete such work within the specified number of calendar day(s).
4. **The undersigned agreed that this proposal shall remain in force and effect for a period of not less than 45 calendar days following the bid opening date.** It is understood and agreed that the owner reserves the right to reject any or all proposals, to waive any informal ties in bidding and to hold all proposals for the above noted period of time.
5. Selection of Subcontractors is subject to The Owner’s review prior to awarding of contract.
6. It is herewith noted that Owner will not accept any cost extras due to field conditions. It is the undersigned (Contractor) responsibility to familiarize themselves with the project during walkthroughs, specifications and drawings. Additional site visits may be pre-arranged with Owner.
7. All extra work must be written up by the Contractor in the form of a change or field order. Indicated on it must be a firm price or not to exceed time for the work. All change orders must be submitted to the Project Manager for approval prior to the commencement of work.
8. All work is to be performed during normal **work time** hours unless proper arrangements are made.
9. All construction to be executed in such a manner as not to interfere with the normal everyday operation of the mall.
10. We the contractor will comply with insurance requirements as mandated by The Owner’s Risk and Insurance Department.
11. We shall remove all debris, clean and polish all surfaces and leave all the affected floors in broom swept condition.
12. Any moving of existing equipment and furniture within the space necessary to accommodate the aforementioned project will be the Contractor’s responsibility
13. List of documents forming the basis of the bid package:
 - Asbestos Abatement Procedures supplied by Owners Environmental Consultant
 - Walkthrough provided by Owners Environmental Consultant
 - Additional pre-arranged site visits and/or walkthroughs
 - Specification and drawing addendums if applicable
14. Exceptions



15. All Bid Packages are to be enclosed with the following items:

- a) The schedule that reflects calendar day's duration for the asbestos removal.
- b) Copy of insurance certificate naming **Acadia-P/A Sherman Avenue LLC** as the certificate holder and **ACRS Inc, Acadia Realty LP** and **CNS Management Corp** as additional insured.
- c) When awarded, the undersigned will be requested to submit a notarized original Indemnification Agreement.
- d) A copy of your New York State Company Asbestos License.
- e) A list of proposed waste haulers and disposal sites with permits.
- f) A list of references. These references should be for work completed within the past 18 months.
- g) When awarded, the undersigned will be requested to submit a copy of their Haz-Com, respiratory protection, emergency response and asbestos removal standard operating procedures.
- h) Material safety data sheets and Equipment Specifications for materials and machinery to be used in accomplishing all phases of work.
- i) Failure to provide the above information may cause for the dismissal of the undersigned's bid package.

16. Bid are to include the following items and related costs, but not limited to: labor, removal, disposal, permits, fees, mobilization, transportation, disposal fees, dumpsters, insurance's, taxes, tools, services, equipment, hoisting, supervision, filing fees, and any and all including incidentals to complete all required asbestos work for a complete scope. All work to conform to all state, local and all regulatory agencies, having jurisdiction, the owner(s) and their agents.

17. All unit costs and labor rates shall include all applicable taxes, overtime, overhead profit, miscellaneous tools, insurance's, benefits, etc., for a complete cost.

This bid package is submitted by:

Firm:

Date:

By: (SIGNATURE)

Title:



INSTRUCTIONS TO BIDDERS

BID FORM

- a) All **Bids** must be submitted on the **Bid Form** furnished, herewith, which shall be completed as a formal document in its entirety.
- b) Exceptions to any of the items on the **Specifications** shall be clearly noted by the **Bidder** as exceptions.
- c) **Owner** may consider as informal any **Bid**, which contains an alteration or a departure from the **Bid Form, enclosed Specifications and Drawings** other than specified.
- d) **Bid Documents**, submitted by all **Bidders**, shall be enclosed in outer and inner envelopes, both of which shall be sealed and clearly labeled with the words, "**Bid Documents**".
- e) **Owner** will neither consider nor accept any **Bid, which** is received after the time established for the receiving of same.
- f) **Owner** reserves the right to waive any information in **Bidding** or to reject any and all **Bids**.
- g) The award of the contract will be made within five (5) days after opening of the **Bids**.
- h) The **Contract** will be based upon the completion of the work according to the **Specifications**.
- i) The **Owner** reserves the right to award all or part of the requested services to one or more contractors, to reject any or all bids, to negotiate changes in the scope of work or services to be provided, and to otherwise waive all technicalities, as the owner deems to be in their best interest.

2.0 Introduction

The scope of work in this document is for the removal of asbestos containing materials for the Owner at the office building located at 4650 Broadway in New York, New York. The purpose of this document is to define the asbestos abatement scope of work. Any changes to this scope shall be submitted by the bidder in writing with their bid.

Materials identified as asbestos containing within the asbestos survey are outlined in the below table by location of the asbestos containing material with an estimated quantity.

Location	Material	Quantity	Drawing	Abatement Procedure
Roof Level				
Roof	Roof membrane & flashing	65,189 SF	AR-3	Attachments FR & R
Roof	Wall & Duct Tar	1,500 SF	AR-3	Attachments FR & R
Roof	Cooling Tower Fill & Drift Eliminator	192 SF	AR-3	Attachment F & R
Roof	Pipe Insulation	130 LF	AR-3	Attachment T & R
Basement Level				
Boiler Room	Boiler Insulation	1,260 SF	AR-4	Full Containment
Parking Area	Pipe Insulation	5,010 LF	AR-4	Attachment T & R
Tenant Floors				
1 st Floor	9"x9" VFT with ACM black mastic under 12"x12" VFT	44,126 SF	AR-1	Attachment VA
1 st Floor	Pipe Insulation	750 LF	AR-1	Attachment VA
1 st Floor	Spray-applied fire proofing	4,264 SF	AR-1	Attachment VA
2 nd Floor	9"x9"VFT with ACM black mastic	44,126 SF	AR-2	Attachment VA
2 nd Floor	Pipe Insulation	750 LF	AR-2	Attachment VA

All quantities are to be field verified via walkthroughs by the bidder; the bidder will not receive any change orders for additional quantities found during the project and will receive penalties for any disruption in work based upon extras and specification changes.

3.0 General Conditions

The Contractor (referred to hereafter as bidder) is solely responsible for supplying all costs and burden associated with permitting, qualified labor, materials, disposal and equipment necessary to perform the work required to successfully complete this project in compliance with this specification.

3.0.1 The bidder is required to submit the following documents with their bid package:

- a) A valid copy of the bidder's State of New York Department of Labor Company Asbestos License;
- b) A Certificate of Insurance with a minimum policy of \$5,000,000.00 general aggregate with \$5,000,000.00 for each occurrence; insurance certificates; the awarded bidder must list specific entities as additional insured and certificate holders.
- c) A copy of the bidder's Health and Safety Plan;

3.0.2 Bidder shall maintain a safe, clean and orderly work site, with the proper postings as per all Federal, State and Local Ordinances and Laws. The Bidder shall erect and maintain isolation barriers, warning signs and all other means for protection / warning to ensure maximum safety.

3.0.3 The Bidder shall not permit any condition to exist or engage in any practice that would result in a hazardous or a potentially hazardous condition for the building occupants, including but not limited to the tenants, Owner's employees, or the bidder's work force.

3.0.4 Bidder shall maintain harmonious labor throughout the project.

3.0.5 If the successful bidder fails to execute the contract within fourteen (14) days of award, the Owner, at his option may consider the bid and the acceptance of it to be null and void due to abandonment of the project by the bidder.

3.0.6 No changes in work are authorized or considered valid unless the Owner has signed a Change Order directing this change.

3.0.7 The Environmental Consultant will be on site at all times when work is in progress to assure compliance with all regulations and these specifications. The Environmental Consultant shall inspect the work at least once per work shift. The Environmental Consultant shall keep the Owner informed of the progress of the work based on his observations and will endeavor to guard the Owner against defects and deficiencies in the work.

3.0.8 Owner's property that is to remain in place shall be protected. If damaged by the Bidder, the Bidder shall, at Owner's discretion, either replace damaged items or reimburse the Owner for replacement at no cost to the Owner.

3.0.9 The Bidder may be back charged at the Owner's discretion for all costs associated with failure to meet the scheduled completion date. This cost shall include, but will not be limited to: Consultant's fees, loss of rental income, management charges, etc.

3.0.10 The Bidder shall take all precautions to protect his workmen, as per USEPA, OSHA, New York State and New York City Regulations.

- 3.0.11 The Bidder shall be responsible for payment of all royalties and licenses required to accomplish his work. The Bidder shall hold the Owner, Owner's agent and the Consultant harmless from any damages, losses, and other expenses arising from all suits or claims for violations, infringement on any patent rights or from negligence of work. The Bidder shall be responsible for notifying the Owner and/or Consultant if he has a reason to believe that a product specified a process or design is an infringement of a patent so that an alternate method / product may be considered if feasible.
- 3.0.12 The Bidder will Hold Harmless and assumes all responsibility with regard to any and all violations pertaining to the asbestos removal project(s).
- 3.0.13 Any delay caused in any part by the asbestos abatement contractor that impacts the starting the project on time, completing phasing end dates during the project and/or completing the project at it's designated end date will results in assessed penalties imposed by the owner against the asbestos abatement contractor.
- 3.0.14 The Bidder's application for final payment shall include the following items:
- a) Copy of Bidder's New York Asbestos License.
 - b) Copy of Bidder's Insurance Certificate.
 - c) Copy of Notifications and Variances.
 - d) Completed Waste Manifests.
 - e) Copy of Workers' New York State and New York City Asbestos Licenses and Medicals.
 - f) Copies of Daily Logs and Daily Sign-In/Out Sheets.
 - g) Copy of OSHA Air Sampling Results
 - h) Copy of Waste Transporter's and Landfill Permits
 - i) Copy of Landfill / Disposal Facility Manifests

The above items shall be submitted to the Consultant for verification and approval.

4.0 Asbestos Removal - General

Bidder shall submit a project approach with their bid submittal, the project approach shall conform to these specifications, if changes are to be made to these specifications the bidder will outline these changes within their bid package for review.

The owner will be conducting air monitoring throughout the project, the bidder will have the on-site air monitor do visual inspections of the completed area(s). In addition all work area(s) shall be maintained and remain intact until the air monitor has notified the bidder to dismantle any work area(s).

- 4.0.1 The owner will provide water and electricity to the site.
- 4.0.2 The bidder will have a Ground Fault Circuit Interrupter (GFCI) panel delivered to the site, a minimum, 2 days prior to the start of the project.
- 4.0.3 The bidder is required to have the following items posted on site throughout the duration of the project: Bidder Health and Safety Plan; EPA NESHAP 40 CFR Part 61 subparts A & M; OSHA Construction Standard 29 CFR 1926.1101; Chapter 469, New York State Department of Labor Industrial Code Rule 56 and New York City Department of Environmental Protection Title 15 Chapter 1 Attachments FR & R, and project notifications, licenses and worker certificates.
- 4.0.4 The decontamination facility will be fully constructed and operational at each work area(s) prior to asbestos removal activities taking place. All polyethylene sheeting will be 6-mil opaque, fire-retardant polyethylene sheeting with reinforced polyethylene sheeting for the decontamination floor.
- 4.0.5 All abatement activities are to be followed as indicated by this specification and all Federal, State and Local Laws. The Bidder Holds Harmless and assumes all responsibility with regard to any and all violations.
- 4.0.6 All asbestos debris is to be immediately placed in black 6-mil waste bags that are clearly marked with all appropriate signage under EPA and New York State and New York City regulations. Waste will not be allowed to accumulate inside the work area.
- 4.0.7 Waste bags are to be kept in an already established holding area, inside an on-site roll-off container or to be removed off-site when filled. No more than 40 cubic yards of waste will be stored for a period of more than 72 hours and waste bags are to be removed via wait and load. Note: waste manifests shall be provided for each pick up to the consultant prior to leaving the site.
- 4.0.8 If during abatement air sample results are reported above 0.01 f/cc, then clearance air samples will be required to be collected and analyzed. Once clearance air sampling results are reported by the laboratory to CNS, the bidder will be notified and allowed to breakdown.

4.0.9 The substrates will be encapsulated once final clearance results are received from the laboratory.

4.1 Asbestos Removal – Full Containment Procedures

Full containment procedures as outlines in NYSDOL ICR-56 and NYCDEP Title 15 Chapter 1 shall be strictly adhered to by the contractor. Full containment procedures are to be followed for the removal of ACM boiler insulation from the boiler room. Estimated quantities and locations are noted within the table of Section 1.0 of this document and project drawings.

4.1.0 The work area will be cordoned off with associated warning signs, the GFI Panel will be connected to the building power and all electric will be locked out and tagged out prior to decontamination construction.

A worker and waste decontaminated facility will be constructed and operational at each work area prior to asbestos removal activities and made operational prior to any work area preparation activities.

4.1.1 Background, Pre-abatement, During Abatement and Clearance Air samples will be collected during all phases unless indicated by Site Specific Variance.

4.1.2 Bidder shall not breakdown work area(s) until a final visual and clearance air sample results are below 0.01 fibers per cubic centimeter (f/cc).

4.1.3 In the event air sample analysis exceed 0.01 f/cc during the project all work shall cease and proper repairs and or cleaning shall be completed by the bidder; repairs include but are not limited to wet wiping area(s) designated by CNS Management, equipment replacement and/or HEPA filter replacement. Multiple air sample failures shall not be cause for bidder to receive extra(s), project penalties from Owner will be issued if schedule is exceeded.

4.1.4 Negative Exhaust Units will be placed inside the work area; exhaust ducts will be run to a manifold and exhausted outside the building. Negative pressure shall be established and maintained at -0.02” water column through the project.

4.1.5 The work area shall be pre-cleaned, utilizing wet methods and HEPA-vacuuuming.

4.1.6 The work area will be plasticized with opaque, 6-mil fire retardant polyethylene sheeting.

4.1.7 The environmental consultant shall inspect the work area once preparation activities have been completed and prior to removal activities.

4.1.8 All asbestos materials will be maintained wet during removal, and once removed from the substrate, placed directly in labeled 6-mil polyethylene waste bags.

4.1.9 Asbestos waste will not be allowed to accumulate in quantities greater than 40 cubic yards on site. Waste containers will be hard walled and hard topped and be lined with 2-layers of fire retardant 6-mil polyethylene sheeting.

4.1.10 All generated asbestos waste shall be disposed of as asbestos containing. Note: waste manifests shall be provided for each pick up to the consultant prior to leaving the site.

4.2 Asbestos Removal – Site Specific Variances

Use of New York City Department of Environmental Protection Attachments (FR, R, TM and VA) for a Site Specific Variance will be utilized for the project. All procedure outlined in the Site Specific Variance will be adhered to by the contractor. Any fines incurred by the owner due to the asbestos abatement contractor actions will be the responsibility of the asbestos abatement contractor.

The Site Specific Variance will be prepared by CNS Management Corp and will be the responsibility of the contractor to file the ACP-9.

4.2.1 Asbestos Removal – Attachments FR & R - ACM Roofing Materials

The abatement contractor is requesting a variance to perform the removal of the roofing ACM's by foam procedures utilizing remote worker and waste decontamination facilities. The asbestos abatement project for the roof will be completed in one phases, with the worker and waste decontamination facilities being constructed on roof.

The abatement contractor requests relief from the following subsections for the removal of the roofing materials:

- | | |
|---------------------|--|
| 1-41(c) | During abatement air sampling inside the work area |
| 1-41(d) | No post abatement clearance air monitoring |
| 1-81(j) | Not to pre-clean the work area |
| 1-81(m) | Partial plasticization of the work area |
| 1-82(a) & 1-83(a) | Remote worker and waste decontamination facilities |
| 1-91 | Engineering controls |
| 1-102(b) | Not to saturate ACM material with water |
| 1-112(d) & 1-112(e) | No settling periods or 2 nd & 3 rd cleanings |

Prior to commencing removal activities, The abatement contractor will remote construct the worker and waste decontamination facilities on the sixth floor of the building as described in Attachment R. Please see the attached drawing for the exact location of the decon facilities. The roofing materials will be coated with a minimum 1" of foam.

The foam will remain on the material for the duration of the removal activities. Roofing materials will be removed by manual methods or HEPA Equipment power tools and will be immediately bagged in compliance with Attachment FR. Upon completion of the removal, the work area will be thoroughly cleaned. The removal will be performed in accordance with

attachments FR & R. Background, pre-abatement and during air samples will be collected and analyzed by PCM methods for the project.

4.2.2 Asbestos Removal – Attachment FV - ACM Flooring Materials

The abatement contractor is requesting a variance to perform the removal of the flooring ACM's by foam procedures as outlined in Attachment FV. The asbestos abatement project for the flooring materials will be completed on the first and second floors.

The abatement contractor requests relief from the following subsections for the removal of the floor tiles and associated mastic:

- | | |
|---------------------|--|
| 1-41(d) | No post abatement clearance air monitoring |
| 1-81(j) | Not to pre-clean the work area |
| 1-81(m) | Partial plasticization of the work area |
| 1-91(c) & (g) | Engineering Controls |
| 1-102(b) | Not to saturate ACM material with water |
| 1-112(d) & 1-112(e) | No settling periods or 2 nd & 3 rd cleanings |

Prior to commencing removal activities, the abatement contractor will construct the worker and waste decontamination facilities on the ground floor of the building. Please see the attached drawing for the exact location of the decon facilities. The work area will be partially plasticized, up 5 feet on the walls. Negative exhaust units will be placed inside the work area to establish negative pressure inside the containment area. The exhaust ducts will be exhausted to the outside of the building and monitored. The flooring materials will be coated with a minimum 1"-3" of foam. The foam will remain on the material for the duration of the removal activities. Flooring materials will be removed by manual methods and will be immediately bagged in compliance with Attachment FV. Upon completion of the removal, the work area will be thoroughly cleaned. The removal will be performed in accordance with attachment FV. Background, Pre-abatement and during abatement air samples will be collected and analyzed by PCM methods for the project.

4.2.3 Asbestos Removal – Attachment VA - ACM Flooring Materials & Pipe Insulation within the Same Work Area

The abatement contractor is requesting a variance to perform the removal of the flooring ACM's by foam procedures with pipe insulation within the same work area as outlined in Attachment VA. The asbestos abatement project for the flooring materials will be completed on the first and second floors.

The abatement contractor requests relief from the following subsections for the removal of the floor tiles and associated mastic:

- | | |
|---------|---|
| 1-81(m) | Partial plasticization of the work area |
|---------|---|

Isolation barriers shall be installed with 2 layers of 6-mil plastic sheeting sealed with tape and or caulked for air tightness. The number of air changes required for during abatement shall be increased to 6. The walls of the work area shall be plasticized with two layers of 6-mil plastic sheeting. The asbestos pipe insulation shall be removed first by employing wet methods. A visual inspection shall be conducted by the asbestos supervisor and project monitor in order to ensure the absence of debris on the floor. VAT removal shall not begin until at least one hour after the visual inspection in order to decrease the fiber concentration inside the work area. The floor tiles will be removed by utilizing foam methods as detailed in Attachment FV. Once the removal of the floor tiles is completed a three phase cleaning as detailed in section 1-112, employing a 12 hour, a 4 hour and a minimum 1 hour waiting/settling periods will be adhered to and then followed by clearance air monitoring.

4.2.4 Asbestos Removal – Attachment F - ACM Cooling Tower Fill Material

The abatement contractor is requesting a variance to perform the removal of asbestos containing fill material from the roof top cooling tower as outlined in Attachment F.

The abatement contractor requests reliefs from the following subsections for the removal of the cooling tower fill material:

- | | |
|---------|---|
| 1-81(m) | Partial plasticization of the work area |
| 1-91(c) | Engineering Controls |

A Remote worker and waste decontamination facility will be established on the roof level, adjacent to the cooling tower. Isolation barriers shall be installed with 2 layers of 6-mil plastic sheeting sealed with tape and or caulked for air tightness. The floor of the work area shall be plasticized with two layers of 6-mil polyethylene sheeting. The exterior of the cooling tower (except for the entrance) shall be plasticized with two layers of 6-mil polyethylene sheeting and an additional layer of 6-mil reinforced polyethylene sheeting. Negative pressure equipment shall be installed and operated during the entire project until clearance air sampling is completed. The work area shall be smoke tested daily to ensure there are no stagnant points in the work area. Once the removal of the cooling tower fill material is completed a three phase cleaning as detailed in section 1-112, employing a 12 hour, a 4 hour and a minimum 1 hour waiting/settling periods will be adhered to then followed by clearance air monitoring.

4.2.5 Asbestos Removal – Attachment T – Glovebag Procedures Inside Tent Enclosure

The abatement contractor is requesting a variance to perform the removal of pipe insulation as outlined in Attachment T. The asbestos abatement project for the pipe insulation materials will be completed on the basement and roof level.

The abatement contractor requests relief from the following subsections for the removal of the pipe insulation:

- | | |
|---------|---|
| 1-81(m) | Partial plasticization of the work area |
|---------|---|

Isolation barriers shall be installed with 2 layers of 6-mil plastic sheeting sealed with tape and or caulked for air tightness. The number of air changes required for during abatement shall be increased to 6. The walls of the work area shall be plasticized with two layers of 6-mil plastic sheeting. The asbestos pipe insulation shall be removed first by employing wet methods. A visual inspection shall be conducted by the asbestos supervisor and project monitor in order to ensure the absence of debris on the floor. VAT removal shall not begin until at least one hour after the visual inspection in order to decrease the fiber concentration inside the work area. The floor tiles will be removed by utilizing foam methods as detailed in Attachment FV. Once the removal of the floor tiles is completed a three phase cleaning as detailed in section 1-112, employing a 12 hour, a 4 hour and a minimum 1 hour waiting/settling periods will be adhered to and then followed by clearance air monitoring.

Floor Plans
Asbestos Containing Material Locations



550 W Old Country Road
Suite 308
Hicksville, NY 11801

SITE:

First Floor
Sherman Plaza
4650 Broadway
New York, NY

PREPARED FOR:

Acadia P/A Sherman Ave., LLC
1311 Mamaroneck Avenue
Suite 260
White Plains, NY 10605

TITLE:

Asbestos Abatement
First Floor

DWN BY: JL | PROJ #: A27992

CHK'D BY: MN | DATE: 07/20/07

APPROVED: CP | SCALE: 1"=40'

SEAL: | **DWG. NO.**

AR-1

SYMBOLS:

 : Asbestos Containing
Air-cell Pipe Insulation
and 9" x 9" VAT with
associated Black Mastic
beneath 12" x 12" VFT

 : Asbestos Containing
Air-cell Pipe Insulation,
Spray-on and 9" x 9"
VAT with associated
Black Mastic

NOTES:

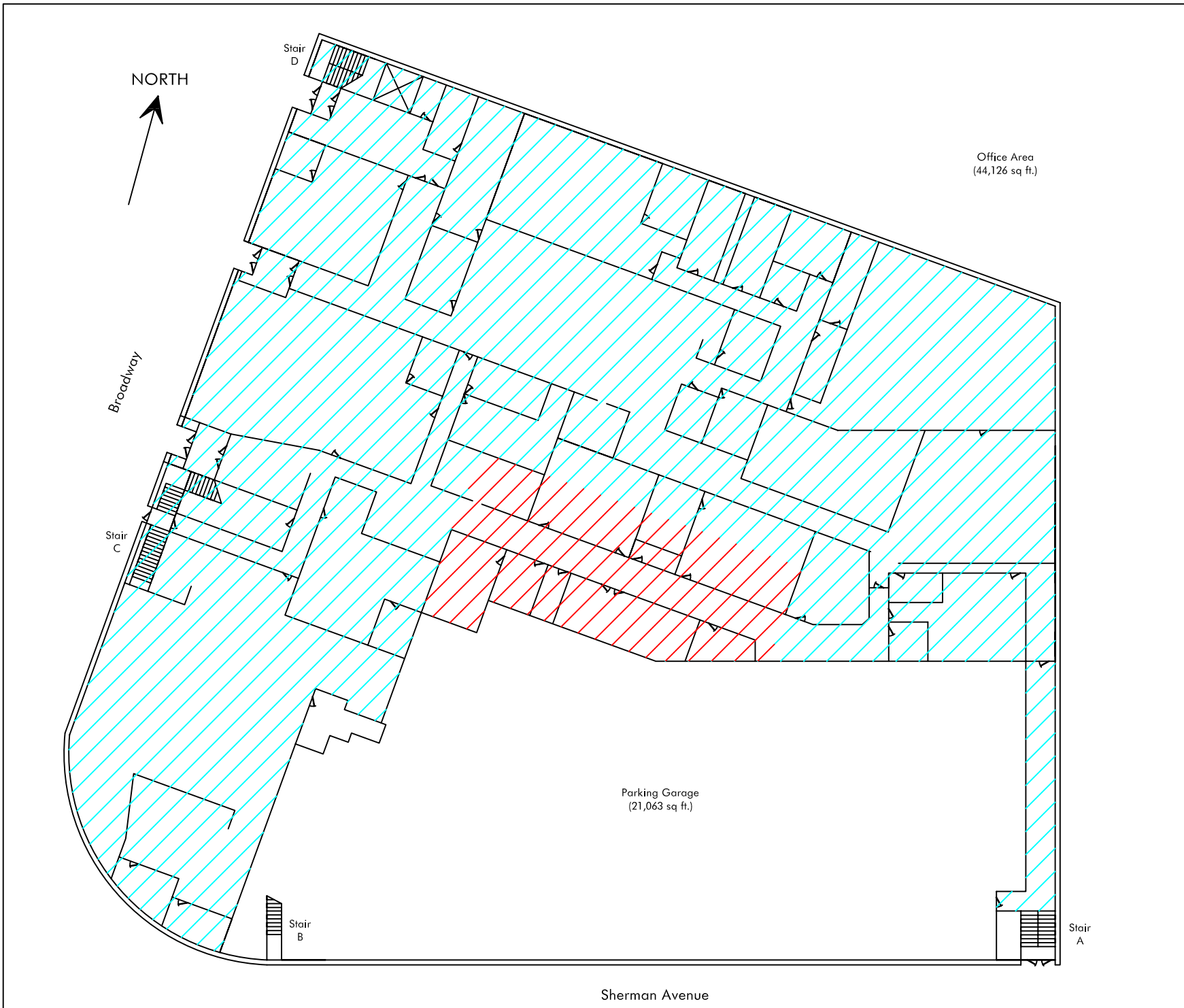

NORTH

Office Area
(44,126 sq. ft.)

Broadway

Stair C

Stair D

Stair B

Stair A

Parking Garage
(21,063 sq. ft.)

Sherman Avenue



550 W Old Country Road
Suite 308
Hicksville, NY 11801

SITE:

Second Floor
Sherman Plaza
4650 Broadway
New York, NY

PREPARED FOR:

Acadia P/A Sherman Ave., LLC
1311 Mamaroneck Avenue
Suite 260
White Plains, NY 10605

TITLE:

Asbestos Abatement
Second Floor

DWN BY: JL PROJ #: A27992

CHK'D BY: MN DATE: 07/20/07

APPROVED: CP SCALE: 1"=40'

SEAL: **DWG. NO.**

AR-2

SYMBOLS:

 : Asbestos Containing
Air-cell Pipe Insulation
and 9" x 9" VAT with
associated Black Mastic

NOTES:

NORTH

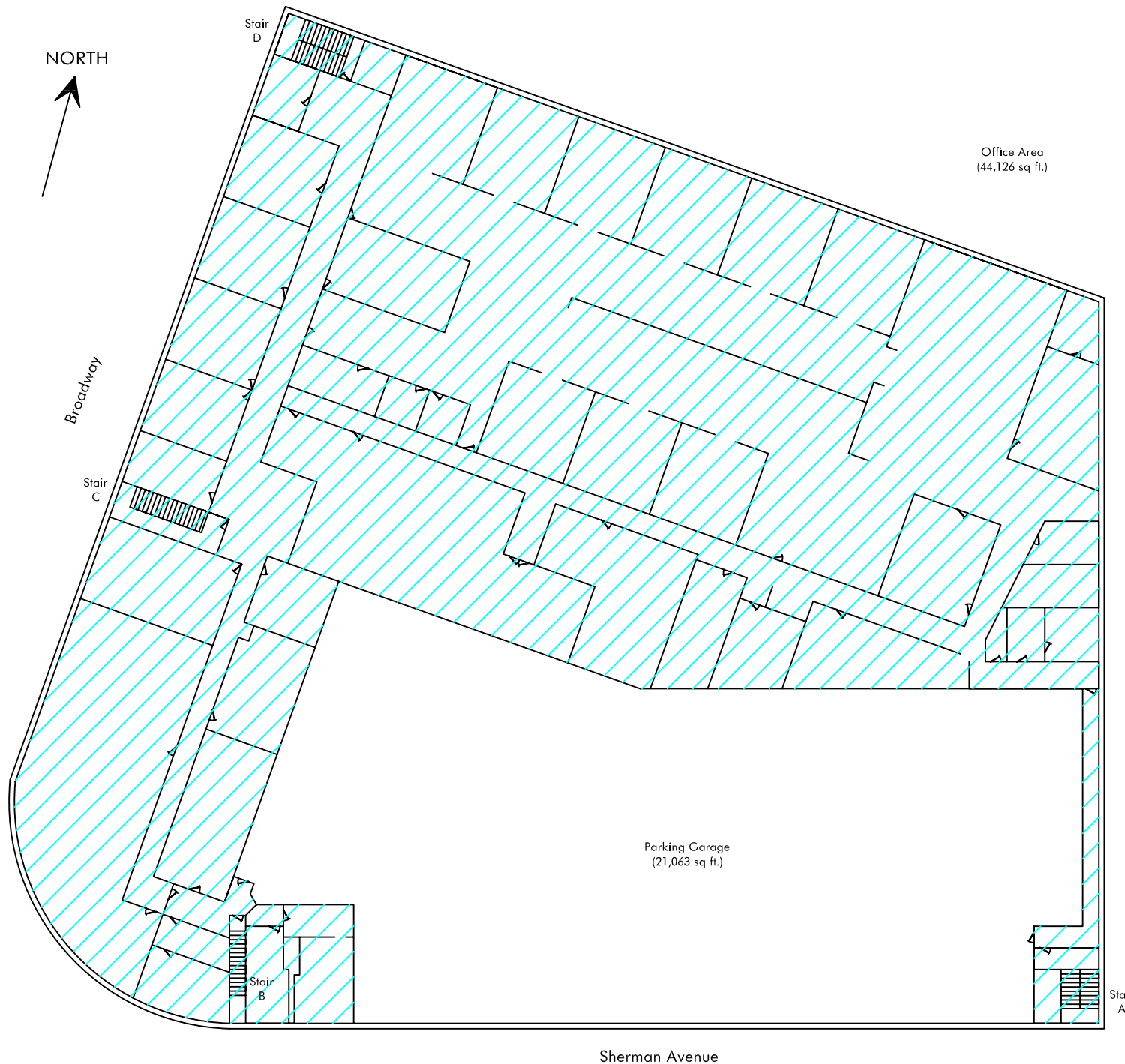

Sherman Avenue

NORTH



Stair
D

Stair
C

HVAC Units

Duckwork

Cooling Towers

Chimney

Stair
A



550 W Old Country Road
Suite 308
Hicksville, NY 11801

SITE:

Roof Level
Sherman Plaza
4650 Broadway
New York, NY

PREPARED FOR:

Acadia P/A Sherman Ave., LLC
1311 Mamaroneck Avenue
Suite 260
White Plains, NY 10605

TITLE:

Asbestos Abatement
Roof Level

DWN BY: JL | PROJ #: A27992





CHK'D BY: MN | DATE: 07/20/07

APPROVED: CP | SCALE: 1"=40'

SEAL: | **DWG. NO.**

AR-3

SYMBOLS:

-  : Asbestos Containing Roof Membrane and Flashing
-  : Asbestos Containing Tar Insulation
-  : Asbestos Containing Cooling Tower Fill and Drift Eliminator
-  : Asbestos Containing Pipe Insulation

NOTES:



550 W Old Country Road
Suite 308
Hicksville, NY 11801

SITE:

Basement / Parking Garage
Sherman Plaza
4650 Broadway
New York, NY

PREPARED FOR:

Acadia P/A Sherman Ave., LLC
1311 Mamaroneck Avenue
Suite 260
White Plains, NY 10605

TITLE:

Asbestos Abatement
Basement / Parking Garage

DWN BY: JL | PROJ #: A27992

CHK'D BY: PB | DATE: 07/20/07

APPROVED: CP | SCALE: 1"=40'

SEAL: | **DWG. NO.**

AR-4

SYMBOLS:

— : Asbestos Containing
Pipe Insulation

NOTES:

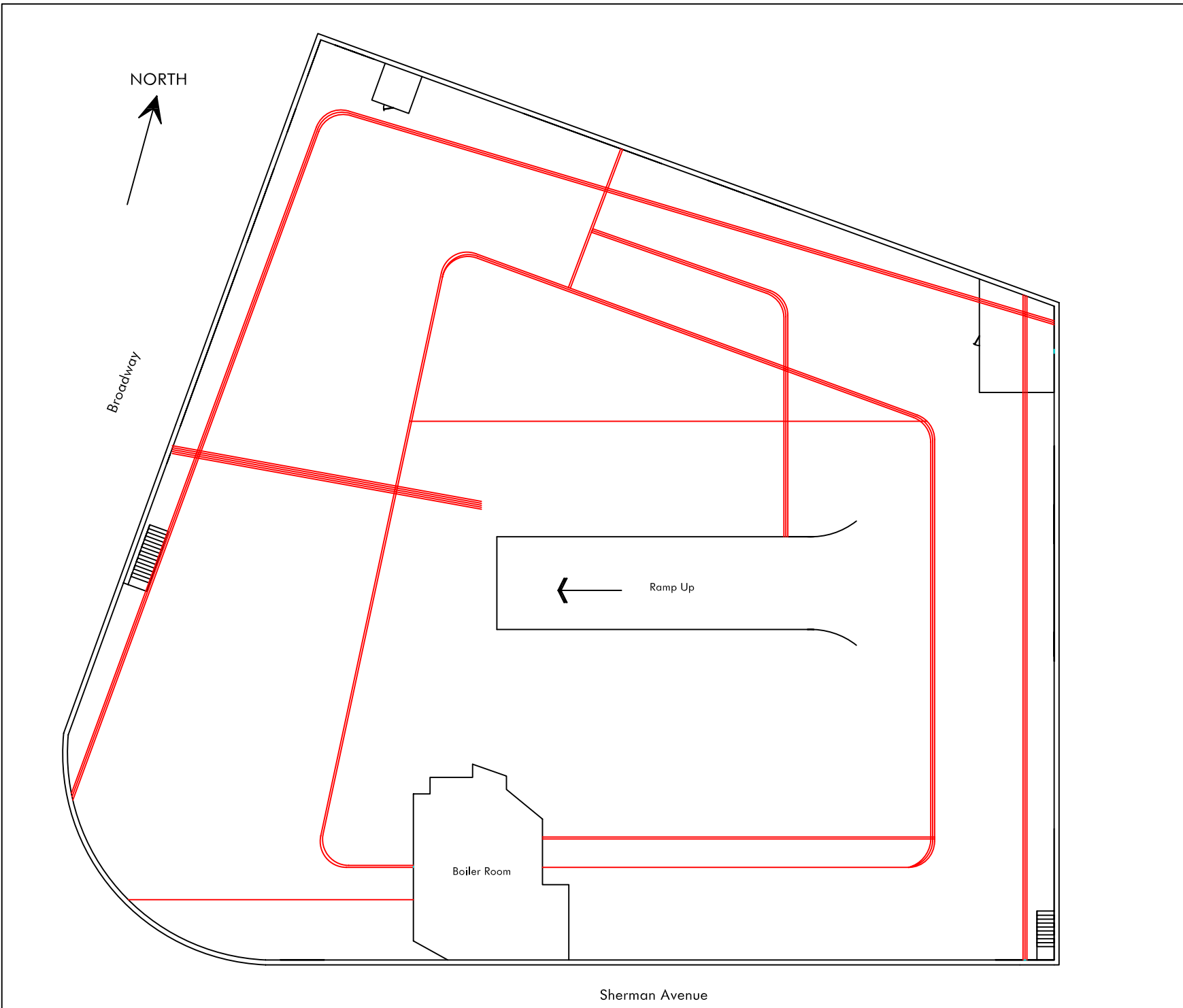

Sherman Avenue



Corporate Headquarters
550 West Old Country Road
Suite 308
Hicksville, New York 11801
Tel: (516) 932-3228
Fax: (516) 932-3288

Air Monitoring Compliance Report
for
Sherman Plaza
4650 Broadway
Manhattan, New York 10040
CNS Job #: A281048

Prepared For:

Acadia P/A Sherman Avenue, LLC
1311 Mamaroneck Avenue, Suite 260
White Plains, New York 10605
Attn: Mr. Elias Slaiby

Prepared By:

CNS Management Corporation
550 West Old Country Road, Suite 308
Hicksville, New York 11801

On

May 14, 2009

1.0 Compliance Report

CNS Management Corp (CNS) monitored the asbestos removal procedures of Delta Environmental within the building located at 4650 Broadway in Manhattan, New York aka Sherman Plaza. The asbestos removal project was completed in two phases; Phase 1 started on April 28, 2008 and lasted through June 13, 2008 and Phase 2 started on March 3, 2009 and lasted through April 2, 2009. Phase 1 of the asbestos project consisted of the removal of 1,260 Square Feet (SF) of boiler insulation, 1,500 Linear Feet (LF) of pipe insulation, 88,252 SF of VAT floor tiles and 4,264 SF of spray applied fire proofing throughout the entire first floor, second floor and basement boiler room. Phase 2 of the asbestos project consisted of the removal of 5,010 LF of pipe insulation within the basement parking garage and 192 SF of cooling tower fill on the roof.

The removal project was completed in compliance with New York City Department of Environmental Protection (NYCDEP) Title 15 Chapter 1 asbestos regulations with the use of Sub-Chapter G for interior materials prior to demolition and Attachments T & R for the non-friable cooling tower fill.

A total of 534 cubic yards of asbestos-containing waste was generated from the removal project. The waste was containerized in doubled 6-mil poly bags and each bag was labeled with the generators name and location as outlined in the EPA's regulation 40 CFR Part 61. The waste transporter was ATC located at PO Box 1044 in Hampton Bays, NY, who transported the waste to Minerva Landfill located at 900 Minerva Road in Waynesburg, Ohio. Please see Delta's close out package for the completed waste manifest.

CNS representatives Mr. Felix Ogleton (Certificate #05-02882) and Mr. Papa Diop (Certificate #04-05317) were the on-site Project Monitors for the project. A daily log was maintained indicating visitors and visual inspection findings throughout the project. The work area was monitored via air sampling throughout the project in compliance with the NYSDOL regulations. A field sketch identifying the locations of the daily air-samples was completed on the pre-abatement checklist form and updated when the locations of the air-samples changed.

Air samples were collected using 0.8 micron Mixed Cellulose Ester (MCE) filters mounted on a tripod and attached to a high volume sampling pump. These pumps are calibrated at the beginning of each work shift and each hour during the work shift. Each sample ran for at least 80 minutes to obtain the minimum volume of air as outlined in the National Institute for Occupational Safety and Health's (NIOSH) sampling method 7400 (NIOSH 7400).

The collected air samples were submitted daily to AmeriSci Laboratories (ELAP # 11480) located at 117 East 30th Street in New York City, New York. The samples were analyzed via Phase Contrast Microscopy (PCM) in compliance with NIOSH 7400 protocol for analysis. PCM is used to count non-specific fibers of certain length to width (3:1) ratios and the results are reported as fibers per cubic centimeter (f/cc).

CNS has completed final visual inspections with clearance air monitoring for Phase 1 on May 8, 21, 30, June 9, 16 of 2008 and for Phase 2 on March 17, 25 and April 2 of 2009. The final inspections were conducted by the Project Monitor and were completed after third phase (or final) cleaning. The findings of the inspection(s) were recorded in the contractor supervisors log book. Laboratory analytical results indicate all airborne asbestos fiber levels were below the NYCDEP, NYSDOL and NESHAP re-occupancy regulation level of less than 0.01 f/cc.

If you have any questions or require additional information, call me at (516) 932-3228.

Sincerely,



Michael R. Nolan
Project Manager



Corporate Headquarters
 500 West Orlin Country Road
 Suite 308
 Hicksville, New York 11801
 Tel: (516) 910-3224
 Fax: (516) 910-3288

208044722

Air Sample Chain of Custody

CNS Job #: A281048

Technician: F. O'LEON

Day: Monday Date: 04/28/08

License #: 05-02882

Site: Sherman Plaza, 4850 Broadway

2nd Floor

Sample ID #	B K G	F R P	D U R	C L R	Sample Location	Time Start	Time End	Test Minutes	Flow Rate Start	Flow Rate End	Flow Rate Avg.	Total Liters	Results
01					LA NORTH - EAST CORNER 2nd Floor	0900	1100	120	10	10	10	1200	
02					LA SOUTH - EAST CORNER 2nd Floor	0902	1102	120	10	10	10	1200	
03					LA CENTER 2nd Floor	0904	1104	120	10	10	10	1200	
04					LA EAST INSIDE WORK AREA	0906	1106	120	10	10	10	1200	
05					LA NORTH - WEST CORNER 2nd Floor	0908	1108	120	10	10	10	1200	
06					LA NORTH OUTSIDE BUILDING 2nd Floor	0910	1110	120	10	10	10	1200	
07					LA Elevator Shaft	0912	1112	120	10	10	10	1200	
08					LA Entrance to work area	0914	1114	120	10	10	10	1200	
09					LA South of work area	0916	1116	120	10	10	10	1200	
10					LA Shop of Sherman Plaza 2nd Floor	0919	1119	120	10	10	10	1200	

Sent By: [Signature]

Received By: [Signature]

Turnaround Time: Standard

Type of Analysis

Date: 04-28-08

Date: 4-28-08

Results To: M O'LEON

Ambient
 Air
 PCM
 TEM
 Lead
 Radh
 Chip
 Wipe
 TCLP
 A.A.

Time: _____

Time: 2020

Fax: 516-910-3288

Cell Phone #: 516-910-3228

SAMPLE CODES	SAMPLE CODES
IA - Inside Work Area	OSMA - Personnel Monitoring
OA - Outside Work Area	FC - Full Containment
SEPA - Micro-trap Exhaust	OB - Cleaving
DE - Decont Clean Room	TNT - Tent
OB - Outside Building	



Corporate Headquarters
 300 West Old Country Road
 Suite 208
 Haverhill, New York 13501
 Tel: (315) 833-3228
 Fax: (315) 833-3288

208044722

Air Sample Chain of Custody

CNS Job #: A267048

Technician: F. Doble

Day: Monday Date: 04 28 08

License #: 05-02882

Site: Sherman Plaza, 4950 Broadway

Sample ID #	R K G	P R P	D E R	C L R	Sample Location	Time Start	Time End	Total Minutes	Flow Rate Start	Flow Rate End	Flow Rate Avg.	Total Liters	Results
11					OP NORTH WIND WORK AREA 2nd FL	0920	1120	120	10	10	10	1200	
12					FIELD Blank								
13					FIELD Blank								

Sent By: [Signature] Received By: [Signature] Turnaround Time: Standard
 Date: 04-22-08 Date: 4-28-08 Results To: M. POLAN
 Time: _____ Time: 2020 Fax: 316-832-3228

Type of Analysis
 Ambient Lead
 Air Radon
 PCM Chip Wipe
 TEM TCLP
 A.A.

SAMPLE CODES	SAMPLE CODES
IA - Inside Work Area	OSHA - Forensic Monitoring
OA - Outside Work Area	FC - Full Compliance
HEPA - Micro-drop Exhaust	GB - Glovebag
DE - Docus Clean Room	TNT - Tent
OB - Outside Building	

Office: 316-832-3228
 Cell Phone #: _____



Corporate Headquarters
 100 West Old Country Road
 Suite 202
 Hicksville, New York 11801
 Tel: (516) 932-3028
 Fax: (516) 932-3098

208044719

Air Sample Chain of Custody

CNS Job #: A281048

Technician: F. OGLETON

Day: Monday Date: 04/28/08

License #: 05-02882

Site: Sherman Plaza, 4650 Broadway

9th FLOOR

Sample ID #	R K G	P R P	D U R	C L H	Sample Location	Time Start	Time End	Total Minutes	Flow Rate Start	Flow Rate End	Flow Rate Avg.	Total Liters	Results
01					PERSONAL DECONTAMINATION ROOM	1330	1352	262	55	55	55	1441	
02					1st North - WEST CORNER 2nd Floor	1332	1350	258	55	55	55	1419	
03					1st SOUTH - WEST CORNER 2nd Floor	1334	1348	254	55	55	55	1397	
04					1st CENTER of WORK area 2nd Floor	1336	1346	250	55	55	55	1375	
05					1st North - EAST CORNER 2nd Floor	1338	1344	246	55	55	55	1353	
06					1st SOUTH - EAST CORNER 2nd Floor	1340	1342	242	55	55	55	1331	
07					O.B. Outside Windows and North of boundary	1342	1340	238	55	55	55	1309	
08					O.A. Hallway South 2nd Floor	1344	1338	234	55	55	55	1287	
09					O.A. 10' Floor Dixon Entrance	1346	1336	230	55	55	55	1265	
10					O.B. Entrance to work area	1348	1334	226	55	55	55	1243	

Sent By: [Signature]

Received By: [Signature]

Turnaround Time: Standard

Type of Analysis

Date: 04-28-08

Date: 4-28-08

Results To: M. Nolan

Ground Lead

Time: _____

Time: 2020

Fax: 516-932-3288

Air Bulk

SAMPLE CODES
 IA - Inside Work Area
 OA - Outside Work Area
 HEPA - Micro-map Exhaust
 DR - Decon Clean Room
 OB - Outside Building

SAMPLE CODES
 OSHA - Personal Monitoring
 FC - Full Containment
 GB - Glovebag
 TNT - Tent

Office: 516-932-3228

PCB Chip Wipe TCLP AA

Cell Phone #: _____

TCM



Corporate Headquarters
 550 West Old Country Road
 Suite 208
 Hicksville, New York 11801
 Tel: (516) 933-2028
 Fax: (516) 933-2088

208044719

Air Sample Chain of Custody

CNS Job #: A287048

Technician: F. OGLETON

Day: Monday Date: 04 19 08

License #: 05-02882

Site: Sherman Plaza, 4650 Broadway 2nd Floor

Sample ID #	B K G	P R P	D U R	C L R	Sample Location	Time Start	Time End	Total Minutes	Flow Rate Start	Flow Rate End	Flow Rate Avg.	Total Liters	Results
11					OA Hallway West 2nd Floor	1350	1732	222	5.5	5.5	5.5	1221	
12					OA Top of Elevator Shaft 2nd Fl.	1352	1730	218	5.5	5.5	5.5	1199	
13					FIELD Blanks								
14					FIELD Blanks								

Sent By: [Signature] Received By: Pete C. Albano Turnaround Time: Standard Type of Analysis: Ambient
 Date: 04-28-08 Date: 4-29-08 Results To: M. Nolan Air Bulk
 Time: _____ Time: 2020 Fax: 516-933-3288 PCM Chip
 Office: 516-933-3278 TEM Wipe
 Cell Phone #: _____ A.A.

SAMPLE CODES	SAMPLE CODES
IA - Inside Work Area	OSMA - Personal Monitoring
OA - Outside Work Area	FC - Fall Containment
HEPA - Micro-trap Exhaust	GB - Glovebag
DE - Ducton Clean Room	TNT - Tent
OB - Outside Building	



Corporate Headquarters
 200 West Old Country Road
 Suite 208
 Hicksville, New York 11801
 Tel: (516) 932-1228
 Fax: (516) 932-1298

Air Sample Chain of Custody

208044852

CNS Job #: A281048

Technician: F. OGLETON

Day: Wednesday Date: 04 29 2008

License #: 05-02982

Site: Sherman Plaza, 4550 Broadway

2nd Floor

Sample ID #	B K C	P R P	D U R	C L R	Sample Location	Time Start	Time End	Total Minutes	Flow Rate Start	Flow Rate End	Flow Rate Avg.	Total Liters	Results
01			N		PERSONAL D/Clean CLEAN ROOM	1230	1254	324	5.5	5.5	5.5	2812	
02					1A South - WEST CORRIDOR 2ND FLOOR	1232	1252	380	5.5	5.5	5.5	2890	
03					1A North - WEST CORRIDOR 2ND FLOOR	1234	1250	376	5.5	5.5	5.5	2068	
04					1A Corridor 2nd FLOOR	1236	1248	372	5.5	5.5	5.5	2046	
05					1A North - EAST CORRIDOR 2ND FLOOR	1238	1246	368	5.5	5.5	5.5	2024	
06					1A South - EAST CORRIDOR 2ND FLOOR	1240	1244	364	5.5	5.5	5.5	2002	
07					0A North Corridor - East Side 2nd Floor	1242	1242	360	5.5	5.5	5.5	1980	
08					0A Hallway North - WEST	1244	1240	356	5.5	5.5	5.5	1958	
09					0A Hallway South - WEST	1246	1238	352	5.5	5.5	5.5	1936	
10			N		0A Top Stairway 2nd Floor	1248	1236	348	5.5	5.5	5.5	1914	

Sent By: [Signature]

Received By: [Signature]

Turnaround Time: Standard

Type of Analysis

Date: 04/29/08

Date: 4/29/08

Results To: M Kolan

Ambient Lead

Time: _____

Time: 19:30

Fax: 316-932-1228

Air Bulk

Office: 316-932-1228

PCB Chip

Cell Phone #: _____

TEM Wipe

SAMPLE CODES	SAMPLE CODES
IA - Inside Work Area	OSMA - Personal Monitoring
OA - Outside Work Area	FC - Full Containment
HEPA - Micro-imp Exhaust	GB - Garbage
DE - Duct Clean Room	TNT - Test
OB - Outside Building	

TCLP

AA



Corporate Headquarters
 220 West Old Country Road
 Suite 208
 Mahwah, New York 11801
 Tel: (314) 932-3028
 Fax: (314) 932-3098

Air Sample Chain of Custody

208044852

CNS Job #: A281048

Technician: F. OGLETON

Day: Tuesday Date: 04 29 08

License #: 05-02882

Site: Sherran Plaza, 4650 Broadway

2nd floor

Sample ID #	B K C	F R P	D R E	C U E	Sample Location	Time Start	Time End	Total Minutes	Flow Rate Start	Flow Rate End	Flow Rate Avg.	Total Liters	Results
11		↑	↑		08-10' FROM DRAIN ENT / EXIT	1250	1234	344	5.5	5.5	5.5	1872	
12					08-6' FROM OUTLET TO WORK AREA	1252	1232	340	5.5	5.5	5.5	1870	
13					HEPA FILTER TRAP EXHAUST DUCT	1254	1230	336	5.5	5.5	5.5	1868	
14					FIELD Blank								
15		↓	↓		FIELD Blank								

Sent By: [Signature] Received By: [Signature]
 Date: 04-29-08 Time: 19:30

Turnaround Time: Standard
 Results To: M. Lopez
 Fax: 316-832-3228
 Office: 316-832-3228
 Cell Phone #: _____
 Type of Analysis:
 Aerosol Lead
 Air Balk
 PCM Chip
 TEM Wipe
 TCLP TCLP
 A.A. A.A.

SAMPLE CODES	SAMPLE CODES
IA - Inside Work Area	OSHA - Permitted Monitoring
OA - Outside Work Area	FC - Full Compliance
HEPA - High-Efficiency Particulate Air	OS - Ovens
DE - Dryer Clean Room	TNT - Test
OB - Outside Building	



Corporate Headquarters
500 West Old Country Road
Suite 308
Hicksville, New York 11801
Tel: (516) 932-3228
Fax: (516) 932-3288

Air Sample Chain of Custody

208044851

CNS Job #: A281048

Technician: F. Ogleton

Day: Tuesday Date: 04/29/2008

License #: 05-02882

Site: Sherrin Plaza, 4550 Broadway 2nd Floor

Sample ID #	B K G	P R P	D U H	C L H	Sample Location	Time Start	Time End	Total Minutes	Flow Rate Start	Flow Rate End	Flow Rate Avg.	Total Liters	Results
01					PERIMETER VENT CLEAN ROOM	0830	1230	240	8°	8°	8°	1920	
02					LAB SOUTH - WEST CORNER 2nd Floor	0832	1232	240	8°	8°	8°	1920	
03					LAB SOUTH - WEST CORNER 2nd Floor	0834	1234	240	8°	8°	8°	1920	
04					LAB CENTER 2nd Floor	0836	1236	240	8°	8°	8°	1920	
05					LAB NORTH - EAST CORNER 2nd Floor	0838	1238	240	8°	8°	8°	1920	
06					LAB NORTH - EAST CORNER 2nd Floor	0840	1240	240	8°	8°	8°	1920	
07					LAB NORTH CORNER - Building	0842	1242	240	8°	8°	8°	1920	
08					LAB NORTH CORNER Building	0844	1244	240	8°	8°	8°	1920	
09					LAB NORTH CORNER Building	0846	1246	240	8°	8°	8°	1920	
10					LAB NORTH CORNER Building	0848	1248	240	8°	8°	8°	1920	

Sent By: [Signature]

Received By: [Signature]

Turnaround Time: Standard

Type of Analysis:

Date: 04/29/08

Date: 4/29/08

Results To: H. Nolan

Air

Time: _____

Time: 19:30

Fax: 516-932-3288

Rad

Cell Phone #: 516-932-3228

TCM

Cell Phone #: _____

TEM

SAMPLE CORES

IA - Inside Work Area
OA - Outside Work Area
HEPA - Micro-tap Exhaust
DE - Direct Clean Room
OD - Outside Building

SAMPLE CORES

OSMA - Personal Monitoring
FC - Fall Containment
GB - Gearing
TNT - Tent

Chip Wipe
TCLP
A.A.



Corporate Headquarters
 300 West Old Country Road
 Suite 300
 Hicksville, New York 11801
 Tel: (516) 933-3228
 Fax: (516) 933-3288

208044851

Air Sample Chain of Custody

CNS Job #: A281048

Technician: F. OGLETON

Day: Tuesday Date: 04/29/09

License #: 05-02882

Site: Sherman Plaza, 4550 Broadway

2nd FLOOR

Sample ID #	B K G	P R P	D R R	C U R	Sample Location	Time Start	Time End	Total Minutes	Flow Rate Start	Flow Rate End	Flow Rate Avg.	Total Liters	Results
11		↑			Off from Office Entry Exit	0850	1250	240	8 ⁰	8 ⁰	8 ⁰	1920	
12					Off from outside to work area	0852	1252	240	8 ⁰	8 ⁰	8 ⁰	1920	
13					HEPA High Trap Exhaust Room	0854	1254	240	8 ⁰	8 ⁰	8 ⁰	1920	
14					FIELD Blank								
15		↓			FIELD Blank								

Sent By: [Signature]
 Date: 04/29/09
 Time: _____

Received By: [Signature]
 Date: 4/29/09
 Time: 14:10

Turnaround Time: Standard
 Results To: M Nolan
 Fax: 516-933-3288
 Office: 516-933-3228
 Cell Phone #: _____

Type of Analysis:
 Aerosol Lead
 Air Bell
 CNS Chip
 TEM Wipe
 TCLP
 A.A.

SAMPLE CODES	SAMPLE CODES
IA - Inside Work Area	OSHA - Personal Monitoring
OA - Outside Work Area	PC - PFI Containment
HEPA - Micro-leak Exhaust	GB - Gassing
DE - Duct Clean Room	TNT - Test
OB - Outside Building	



Corporate Headquarters
500 West Child Country Road
Suite 200
Hicksville, New York 11801
Tel: (516) 932-3228
Fax: (516) 932-3288

208051159

Air Sample Chain of Custody

CNS Job #: A281048

Technician: F. OGLETON

Day: WED Date: 04/30/2008

License #: 05-02882

Site: Sherman Place, 4650 Broadway 2nd Floor

Sample ID #	B K G	F R P	D U R	C L R	Sample Location	Time Start	Time End	Total Minutes	Flow Rate Start	Flow Rate End	Flow Rate Avg.	Total Liters	Remarks
01					PERSONAL DILUTION CLEAN ROOM	0830	1330	300	6 ⁰	6 ⁰	6 ⁰	1800	
02					0A 6' FROM DILUTION ENTRANCE/EXIT	0832	1332	300	6 ⁰	6 ⁰	6 ⁰	1800	
03					0A 6' FROM WASH DOWN HUBLOCK	0834	1334	300	6 ⁰	6 ⁰	6 ⁰	1800	
04					0A SOUTH - WEST OF WORK AREA BY CB	0836	1336	300	6 ⁰	6 ⁰	6 ⁰	1800	
05					HEPA MICRO TRAP EXHAUST BANK #1	0838	1338	300	6 ⁰	6 ⁰	6 ⁰	1800	
06					HEPA MICRO TRAP EXHAUST BANK #2	0840	1340	300	6 ⁰	6 ⁰	6 ⁰	1800	
07					0B NORTH OF BUILDING	0842	1342	300	6 ⁰	6 ⁰	6 ⁰	1800	
08					PERSONAL DILUTION CLEAN ROOM	1330	1842	312	6 ⁰	6 ⁰	6 ⁰	1872	
09					0A 6' FROM DILUTION ENTRANCE/EXIT	1332	1840	308	6 ⁰	6 ⁰	6 ⁰	1848	
10					0A SOUTH - WEST OF WORK AREA BY CB	1334	1838	304	6 ⁰	6 ⁰	6 ⁰	1824	

Seal By: [Signature] Received By: [Signature]

Date: 04-30-08 Date: 5/1/08

Time: _____ Time: 1845

Turnaround Time: Standard Type of Analysis:

Resins To: M. Nelson Aerosol Lead

Fax: 316-932-3288 Air Bulk

Office: 316-932-3228 PCM Chip

Cell Phone #: _____ TEM Wipe

_____ TCEP A.A.

SAMPLE CODES	SAMPLE CODES
SA - Inside Work Area	OSHA - Personal Monitoring
OA - Outside Work Area	FC - Full Containment
HEPA - Micro-trap Exhaust	GB - Glovebag
DE - Duct Clean Room	TNT - Tent
OB - Outside Building	



Corporate Headquarters
500 West Old Country Road
Suite 306
Hicksville, New York 11801
Tel: (516) 932-3288
Fax: (516) 932-3288

208051159

Air Sample Chain of Custody

CNS Job #: A281048

Technician: F. OGLETON

Day: Wednesday Date: 04/30/2008

License #: 05-07882

Site: Shannon Plaza, 4950 Broadway

9th Floor

Sample ID #	B K G	P R P	D U R	C L R	Sample Location	Time Start	Time End	Total Minutes	Flow Rate Start	Flow Rate End	Flow Rate Avg.	Total Liters	Results
11					OPB's From window Ductwork Air Lock	1836	1836	300	6 ⁰	6 ⁰	6 ⁰	1800	
12					HEPA Micro Trap Exhaust Bank #1	1838	1834	296	6 ⁰	6 ⁰	6 ⁰	1776	
13					HEPA Micro Trap Exhaust Bank #2	1840	1832	292	6 ⁰	6 ⁰	6 ⁰	1752	
14					OB Walk of Building	1842	1830	288	6 ⁰	6 ⁰	6 ⁰	1728	
15					FIELD Blank								
16					FIELD Blank								

Seal No: [Signature]

Received By: [Signature]

Turnaround Time: Standard

Type of Analysis

Date: 04/30/08

Date: 5/1/08

Results To: M. Kolas

Ashes

Lead

Time: _____

Time: 1945

Fax: 516-932-3288

Air

Bulk

Other: 516-932-3279

PCM

Chip

Cell Phone #: _____

TEM

Wipe

TCLP

AA

...

SAMPLE CODES

IA - Inside Work Area
OA - Outside Work Area
HEPA - Micro-trap Exhaust
DE - Ductwork Clean Room
OB - Outside Building

SAMPLE CODES

OSMA - Personnel Monitoring
PC - Full Containment
GB - Glovebag
TNT - Tent



Corporate Headquarters
 500 West Old Country Road
 Suite 208
 Hicksville, New York 11801
 Tel: (516) 933-2008
 Fax: (516) 933-2088

208051160

Air Sample Chain of Custody

CNS Job #: A281048

Technician: F. OGLETON

Day: Thursday Date: 05/01/08

License #: 05-02882

Site: Sherman Plaza, 4550 Broadway 2ND FLOOR

Sample ID #	B K C	P R P	D U B	C L R	Sample Location	Time Start	Time End	Total Minutes	Flow Rate Start	Flow Rate End	Flow Rate Avg.	Total Liters	Results
01					PERSONAL DECON CLEAN ROOM	0830	1332	302	6 ⁰	6 ⁰	6 ⁰	1812	
02					0th' Floor Down Exhaust Exit	0832	1334	302	6 ⁰	6 ⁰	6 ⁰	1812	
03					0th' Floor ducted waste Plenum	0834	1336	302	6 ⁰	6 ⁰	6 ⁰	1812	
04					0th' Floor West by CB	0836	1338	302	6 ⁰	6 ⁰	6 ⁰	1812	
05					0th' North of Building	0838	1340	302	6 ⁰	6 ⁰	6 ⁰	1812	
06					MICRO TRAY Exhaust Bank #1	0840	1342	302	6 ⁰	6 ⁰	6 ⁰	1812	
07					MICRO TRAY Exhaust Bank #2	0842	1344	302	6 ⁰	6 ⁰	6 ⁰	1812	
08					PERSONAL DECON CLEAN ROOM	1332	1858	326	6 ⁰	6 ⁰	6 ⁰	1956	
09					0th' Floor Down Exhaust Exit	1334	1856	322	6 ⁰	6 ⁰	6 ⁰	1932	
10					0th' Floor ducted Down duct	1336	1854	318	6 ⁰	6 ⁰	6 ⁰	1908	

Sent By: [Signature] Received By: A. L...

Date: 05-01-08 Date: 5/1/08

Time: _____ Time: 1945

Turnaround Time: Standard

Results To: M. Nolan

Fac: 516-933-3288

Office: 516-933-3274

Cell Phone #: _____

Type of Analysis

- Air
- Lead
- Bulk
- Chip
- Wipe
- TCLP
- A.A.

SAMPLE CODES	SAMPLE CODES
LA - Inside Work Area	OSHA - Personal Monitoring
OA - Outside Work Area	FC - Full Containment
HEPA - Micro-leak Exhaust	GD - Glovebag
DE - Decon Clean Room	TNT - Tent
OD - Outside Building	



Corporate Headquarters
 500 West Old Country Road
 Suite 208
 Hicksville, New York 11801
 Tel: (516) 932-3038
 Fax: (516) 932-3089

208051160

Air Sample Chain of Custody

CNS Job #: A201040

Technician: F. OGLETON

Day: Thursday Date: 05/01/2008

License #: 05-02882

Site: Shuman Plaza, 4850 Broadway 2nd Floor

Sample ID #	B K C	P R P	D U R	C L R	Sample Location	Time Start	Time End	Total Minutes	Flow Rate Start	Flow Rate End	Flow Rate Avg.	Total Liters	Remarks
11					08-6' South-West by C.B.	1338	1352	314	6 ⁰	6 ⁰	6 ⁰	1884	
12					08 North of Building	1340	1350	310	6 ⁰	6 ⁰	6 ⁰	1860	
13					08th Floor Exhaust Stack #1	1342	1348	306	6 ⁰	6 ⁰	6 ⁰	1836	
14					08th Floor Exhaust Stack #2	1344	1346	302	6 ⁰	6 ⁰	6 ⁰	1812	
15					FIELD Blank								
16					FIELD Blank								

Sent By: [Signature] Received By: A. [Signature]
 Date: 05-1-08 Date: 5/1/08
 Time: _____ Time: 19:15

Turnaround Time: Fastest
 Results To: M. [Signature]
 Fax: 316-932-3228
 Office: 316-932-3228
 Cell Phone #: _____

Type of Analysis:
 Ambient Lead
 Bulk
 PCM
 TEM
 Chip
 Miso
 TCLP
 A.A.

SAMPLE CODES	SAMPLE CODES
IA - Inside Work Area	OSMA - Forward Monitoring
OA - Outside Work Area	PC - Full Containment
REPA - Micro-imp Exhaust	OR - Gloving
DE - Decat Clean Room	TNT - Tent
OB - Outside Building	



Corporate Headquarters
 230 West Old Country Road
 Suite 208
 Melville, New York 11761
 Tel: (516) 933-3008
 Fax: (516) 933-3099

208051423

Air Sample Chain of Custody

CNS Job #: A261348

Technician: F. Ogleton

Day: Friday Date: 05/02/2008

License #: 05-02882

Site: Sherman Plaza, 4650 Broadway

2nd Floor

Sample ID #	R K C	P R P	D U E	C L H	Sample Location	Time Start	Time End	Total Minutes	Flow Rate Start	Flow Rate End	Flow Rate Avg.	Total Liters	Results
01					PERSONAL DILUTION CLEAN ROOM	0830	1340	310	6 ⁰	6 ⁰	6 ⁰	1860	
02					Off 6' From Down hallway	0832	1342	310	6 ⁰	6 ⁰	6 ⁰	1860	
03					Off 6' From west Dilution cabinet	0834	1344	310	6 ⁰	6 ⁰	6 ⁰	1860	
04					Off South-west Hallway by CB	0836	1346	310	6 ⁰	6 ⁰	6 ⁰	1860	
05					Off North of Building	0838	1348	310	6 ⁰	6 ⁰	6 ⁰	1860	
06					HEPA Micro Trap Bank #1	0840	1350	310	6 ⁰	6 ⁰	6 ⁰	1860	
07					HEPA Micro Trap Bank #2	0842	1352	310	6 ⁰	6 ⁰	6 ⁰	1860	
08					PERSONAL DILUTION CLEAN ROOM	1340	1852	312	6 ⁰	6 ⁰	6 ⁰	1872	
09					Off 6' From Dilution Cabinet	1342	1850	308	6 ⁰	6 ⁰	6 ⁰	1848	
10					Off 6' From PERSONAL Dilution Cabinet	1344	1848	304	6 ⁰	6 ⁰	6 ⁰	1824	

Sent By: [Signature]

Received By: [Signature]

Turnaround Time: Standard

Type of Analysis

Date: 05-12-08

Date: 5/3/08

Results To: M. Khan

Lead

Time: _____

Time: 12:00

Fax: 516-933-3288

BaB

Cell Phone #: 516-933-3278

Chip

SAMPLE CODES
 IA - Inside Work Area
 OA - Outside Work Area
 HEPA - Micro-trap Exhaust
 DE - Down Clean Room
 OB - Outside Building

SAMPLE CODES
 OSHA - Personnel Monitoring
 FC - Fall Containment
 GB - Glovebag
 TNT - Total

Cell Phone #: _____

Wipe

TCLP

A.A.



Corporate Headquarters
500 West Old Country Road
Suite 300
Hicksville, New York 11801
Tel: (516) 932-3228
Fax: (516) 932-3268

208051423

Air Sample Chain of Custody

CNS Job #: A281046

Technician: F. OGLETON

Day: Friday Date: 05/02/2008

License #: 05-02889

Site: Sherman Plaza, 4850 Broadway

9th Floor

Sample ID #	B K C	F R P	D U R	C L R	Sample Location	Time Start	Time End	Total Minutes	Flow Rate Start	Flow Rate End	Flow Rate Avg.	Total Liters	Results
11			↑		OA 130111 - 605CT Hallway by CB	1346	1846	300	6°	6°	6°	1800	
12					OB North End of hallway	1348	1844	296	6°	6°	6°	1776	
13					HEPA Micro Trap Exhaust Bank at	1350	1842	292	6°	6°	6°	1752	
14					HEPA Micro Trap Exhaust Bank at	1352	1840	288	6°	6°	6°	1728	
15					FIELD Blank								
16			↓		FIELD Blank								

Sent By: [Signature] Received By: [Signature]
 Date: _____ Date: 5/3/08
 Time: _____ Time: 1200

Turnaround Time: Standard
 Results To: M. Nelson Labcorp Lead
 Fax: 316-932-3288 Air Bulk
 Office: 316-932-3278 PCSE Cmp
 Cell Phone #: _____ TEM Wipe
 TCLP AA

SAMPLE CODES	SAMPLE CODES
IA - Inside Work Area	OSMA - Personal Monitoring
OA - Outside Work Area	FC - Full Containment
HEPA - Micro-trap Exhaust	OB - Glovebag
DE - Doves Clean Room	TNT - Tent
OB - Outside Building	



Corporate Headquarters
550 West 230th Street
Suite 200
Hicksville, New York 11801
Tel: (516) 932-3228
Fax: (516) 932-3288

Air Sample Chain of Custody

208051645

CNS Job #: A081048

Technician: F. Ogleton

Day: Monday Date: 05/05/2008

License #: 05-02882

Site: Sherman Plaza, 4650 Broadway

Sample ID #	B K G	F R P	D U R	C L R	Sample Location	Time Start	Time End	Total Minutes	Flow Rate Start	Flow Rate End	Flow Rate Avg.	Total Liters	Results
01					PERSONAL DUCT LEAVE ROOMS	0815	1330	315	6 ⁰	6 ⁰	6 ⁰	1890	
02					10' FROM DUCT ENTRANCE/EAST	0817	1332	315	6 ⁰	6 ⁰	6 ⁰	1890	
03					6' FROM WALL DUCT ENTRANCE	0819	1334	315	6 ⁰	6 ⁰	6 ⁰	1890	
04					ON SOUTH-WEST WALKWAY BY C/B	0821	1336	315	6 ⁰	6 ⁰	6 ⁰	1890	
05					O.P. NORTH OF WALKWAY	0823	1338	315	6 ⁰	6 ⁰	6 ⁰	1890	
06					HEAT WIRE TRAIL EAST BANK #1	0825	1340	315	6 ⁰	6 ⁰	6 ⁰	1890	
07					HEAT WIRE TRAIL EAST BANK #2	0827	1342	315	6 ⁰	6 ⁰	6 ⁰	1890	
08					PERSONAL DUCT LEAVE ROOMS	1330	1858	328	6 ⁰	6 ⁰	6 ⁰	1968	
09					10' FROM DUCT ENTRANCE/EAST	1332	1856	324	6 ⁰	6 ⁰	6 ⁰	1944	
10					6' FROM WALL DUCT ENTRANCE	1334	1854	320	6 ⁰	6 ⁰	6 ⁰	1920	

Sent By: [Signature]

Received By: [Signature]

Turnaround Time: Standard

Type of Analysis:

Date: 05-05-08

Date: 5-06-08

Results To: M. McLean

Airborne Lead

Time:

Time: 0915

Fax: 516-932-3288

Air Bulk

Office: 516-932-3228

PCM Chip

Cell Phone #:

TEM Wipe

SAMPLE CODES
IA - Inside Work Area
OA - Outside Work Area
HEPA - Micro-imp Exhaust
DE - Duct Clean Room
OR - Outside Building

SAMPLE CODES
OSMA - Personal Monitoring
FC - Fall Containment
GB - Gloving
TNT - Tent

TCEP

A.A.



208051645

Corporate Headquarters
300 West Old Country Road
Suite 208
Hicksville, New York 11801
Tel: (516) 932-3028
Fax: (516) 932-3088

Air Sample Chain of Custody

CNS Job #: A281048

Technician: F. O'Leary

Day: Monday Date: 05/05/2008

License #: 05-02882

Site: Sherman Plaza, 4850 Broadway 2nd Floor

Sample ID #	B K G	F R P	D U R	C L R	Sample Location	Time Start	Time End	Total Minutes	Flow Rate Start	Flow Rate End	Flow Rate Avg.	Total Liters	Remarks
11			↑		Spill - MISC Work area by CR	1336	1352	316	6°	6°	6°	1896	
12					OB North of building	1332	1849	311	6°	6°	6°	1866	
13					HEPA Micro Trap Exhaust Stack #1	1340	1847	307	6°	6°	6°	1842	
14					HEPA Micro Trap Exhaust Stack #2	1342	1849	303	6°	6°	6°	1818	
15					FIELD Blank								
16			↓		FIELD Blank								

Sent By: [Signature] Received By: [Signature] Turnaround Time: Standard
 Date: 05-05-08 Date: 5-04-08 Results To: M. Nolan
 Time: _____ Time: 0915 Fax: 516-932-3288

SAMPLE CODES	SAMPLE CODES
IA - Inside Work Area	OSMA - Personnel Monitoring
OA - Outside Work Area	FC - Full Containment
HEPA - Micro-trap Exhaust	GB - Glovebag
DC - Ducts Clean Room	TNT - Tent
OBI - Outside Building	

Type of Analysis:
 Ambient
 Air
 PCB
 TEM
 Bulk
 Chip
 Wipe
 TCLP
 A.A.
 Call Phone #: _____



Corporate Headquarters
 230 West Old Country Road
 Suite 208
 Holmdel, New York 11951
 Tel: (516) 932-2008
 Fax: (516) 932-2098

208051787

Air Sample Chain of Custody

CNS Job #: A261048

Technician: F. D. GLETON

Day: Tuesday Date: 05/06/2008

License #: 05-06-2008

Site: Sherman Plaza, 4850 Broadway 2nd Floor

Sample ID #	B K G	P R P	D U R	C L R	Sample Location	Time Start	Time End	Total Minutes	Flow Rate Start	Flow Rate End	Flow Rate Avg.	Total Liters	Results
01					Personal UCon Clean Room	0830	1332	302	6 ⁰	6 ⁰	6 ⁰	1812	
02					10' From UCon East / Exit	0832	1334	302	6 ⁰	6 ⁰	6 ⁰	1812	
03					08' From UCon Clean Room	0834	1336	302	6 ⁰	6 ⁰	6 ⁰	1812	
04					08' South - West of Work area by CB	0836	1338	302	6 ⁰	6 ⁰	6 ⁰	1812	
05					08' North of Building	0838	1340	302	6 ⁰	6 ⁰	6 ⁰	1812	
06					HEPA Micro Trap Extract #1	0840	1342	302	6 ⁰	6 ⁰	6 ⁰	1812	
07					HEPA Micro Trap Exhaust Bank #2	0842	1344	302	6 ⁰	6 ⁰	6 ⁰	1812	
08					Personal UCon Clean Room	1332	1858	326	6 ⁰	6 ⁰	6 ⁰	1956	
09					10' From UCon East / Exit	1334	1856	322	6 ⁰	6 ⁰	6 ⁰	1932	
10					08' From UCon Clean Room	1336	1854	318	6 ⁰	6 ⁰	6 ⁰	1908	

Sent By: [Signature] Received By: C. Brown Turnaround Time: Standard Type of Analysis: Asbestos
 Date: 05-06-08 Date: 5/7/08 Results To: M. Kolar Asbestos Lead
 Time: _____ Time: 0700 Fax: 316-932-3388 Asbestos Bulk
 Office: 316-932-3378 PCSI Chip
 Cell Phone #: _____ TEM TCLP
 S.A.

SAMPLE CODES	SAMPLE CODES
IA - Inside Work Area	OSMA - Personnel Monitoring
OA - Outside Work Area	FC - Full Containment
BEPA - Micro-trap Exhaust	OB - Cleaving
DE - Duct Clean Room	TNT - Test
OB - Outside Building	



208051787

Catskills Headquarters
 230 West Old Country Road
 Suite 208
 Hicksville, New York 11801
 Tel: (516) 933-0028
 Fax: (516) 933-0288

Air Sample Chain of Custody

CNS Job #: A201048

Technician: F. McEton

Day: Tuesday Date: 05/06/2008

License #: 05-02882

Site: Sherman Plaza, 4850 Broadway 2nd Floor

Sample ID #	B K G	F R P	D U R	C L R	Sample Location	Time Start	Time End	Total Minutes	Flow Rate Start	Flow Rate End	Flow Rate Avg.	Total Liters	Results
11					Off South - West of work area by CB	1338	1852	314	6 ⁰	6 ⁰	6 ⁰	1884	
12					Off North of parking	1340	1850	310	6 ⁰	6 ⁰	6 ⁰	1860	
13					HEPA Micro Trap Exhaust Stack #1	1342	1848	306	6 ⁰	6 ⁰	6 ⁰	1836	
14					HEPA Micro Trap Exhaust Stack #2	1344	1846	302	6 ⁰	6 ⁰	6 ⁰	1812	
15					FIELD Blank								
16					FIELD Blank								

Sent By: [Signature] Received By: [Signature]

Date: 05-06-08 Date: 5/6/08

Time: _____ Time: 12:00

Turnaround Time: Standard

Results To: H. Nolan

Fax: 316-912-3285

Office: 316-912-3278

Cell Phone #: _____

Type of Analysis

- Adhesives
- Air
- PCM
- TEM
- Lead
- Bulk
- Chip
- Mips
- TCLP
- A.A.

SAMPLE CORES	SAMPLE CORES
IA - Inside Work Area	OSHA - Permitted Monitoring
OA - Outside Work Area	FC - Full Containment
NEPA - Micro-air Exhaust	GB - Gilding
DS - Devcon Clean Room	TNT - Test
OB - Outside Building	



Air Sample Chain of Custody

CNS Job #: A281648

Technician: FELIX OGLETON

Day: Wednesday Date: 05 07 2008

License #: 05-02882

Site: Thomas Plaza, 4650 Broadway 2nd floor

Sample ID #	B K G	F R P	D U R	C L R	Sample Location	Time Start	Time End	Total Minutes	Flow Rate Start	Flow Rate End	Flow Rate Avg.	Total Liters	Remarks
01					PERSONAL DILCO CLEAR ROOM	0830	1345	315	6 ⁰	6 ⁰	6 ⁰	1870	
02					6' FROM DILCO ELEVATOR EXIT	0832	1246	314	6 ⁰	6 ⁰	6 ⁰	1884	
03					6' FROM WASTE DILCO AIRLOCK	0834	1347	313	6 ⁰	6 ⁰	6 ⁰	1878	
04					OA SOUTH-WEST 4' FROM AIRLOCK CB	0836	1348	312	6 ⁰	6 ⁰	6 ⁰	1872	
05					OA NORTH of DILCO	0838	1350	312	6 ⁰	6 ⁰	6 ⁰	1872	
06					HEPA MICRO TRAP EXHAUST BANK #1	0840	1352	312	6 ⁰	6 ⁰	6 ⁰	1872	
07					HEPA MICRO TRAP EXHAUST BANK #2	0842	1354	312	6 ⁰	6 ⁰	6 ⁰	1872	
08					PERSONAL DILCO CLEAR ROOM	1345	1859	314	6 ⁰	6 ⁰	6 ⁰	1884	
09					6' FROM DILCO EXIT / EXIT	1346	1858	312	6 ⁰	6 ⁰	6 ⁰	1872	
10					6' FROM WASTE DILCO AIRLOCK	1347	1856	309	6 ⁰	6 ⁰	6 ⁰	1854	

Sent By: Fogel Received By: ABC Khan Turnaround Time: Standard Type of Analysis: Air
 Date: 05-07-08 Date: 5-9-08 Results To: M. Nolan Asbestos Lead
 Time: _____ Time: 0105 Fax: 516-920-3228 PCB Bulk
 Office: 516-920-3228 TCM Chip
 Cell Phone #: _____ TEM TCLP
 A.A.

SAMPLE CODES	SAMPLE CODES
LA - Inside Work Area	CGMA - Personal Monitoring
OA - Outside Work Area	FC - Full Containment
HEPA - Micro-trap Exhaust	GB - Glovebag
DE - Decon Class Basin	TNT - Tent
OB - Outside Building	



Corporate Headquarters
 150 West Old Country Road
 Suite 308
 Hicksville, New York 11801
 Tel: (516) 932-3338
 Fax: (516) 932-3388

208052085-

Air Sample Chain of Custody

CNS Job #: A381048

Technician: F. DeLeon

Day: WEDNES Date: 05 16 12 008

License #: 05-02882

Site: Sherman Plaza, 4850 Broadway

2nd floor

Sample ID #	B K G	F R P	D U K	C L H	Sample Location	Time Start	Time End	Total Minutes	Flow Rate Start	Flow Rate End	Flow Rate Avg.	Total Liters	Results
11					OH SOUTH WEST of 1200' dist. by SB	1348	1254	306	6 ⁰	6 ⁰	6 ⁰	1836	
12					OB NORTH of Building	1350	1852	302	6 ⁰	6 ⁰	6 ⁰	1812	
13					HAPP Micro Thief Exhaust Bank 1	1352	1850	298	6 ⁰	6 ⁰	6 ⁰	1788	
14					HAPP Micro Thief Exhaust Bank #2	1354	1848	294	6 ⁰	6 ⁰	6 ⁰	1764	
15					FIELD Blank								
16					FIELD Blank								

Sent By: [Signature]

Received By: [Signature]

Forwarded To: Standard

Type of Analysis

Date: 05-07-08

Date: 5-9-08

Results To: M. Nolan

Ambient Lead

Time:

Time: 08:15

Fax: 316-932-3388

Air Bulk

Office: 316-932-3378

PCM Chip

Cell Phone #:

TEM Mips

SAMPLE CODES

IA - Inside Work Area
 OA - Outside Work Area
 REPA - Micro-trap Exhaust
 DE - Decat Clean Room
 OB - Outside Building

SAMPLE CODES

OSHA - Personnel Monitoring
 FC - Full Containment
 OB - Glovebag
 TNT - Tent

TCLP
 AA



208052082 -

Corporate Headquarters
 300 West Old Country Road
 Suite 308
 Hicksville, New York 11801
 Tel: (516) 900-3208
 Fax: (516) 900-2088

Air Sample Chain of Custody

CNS Job #: A201048

Technician: F. OGLETON

Day: Thursday Date: 05/08/2008

License #: 05-02882

Site: Sherman Plaza, 4500 Broadway 2nd floor

Sample ID #	B K G	P K P	D U R	C L R	Sample Location	Time Start	Time End	Total Minutes	Flow Rate Start	Flow Rate End	Flow Rate Avg.	Total Liters	Results
01					PERSONAL DECON CLEAN ROOM	0830	1332	302	6 ⁰	6 ⁰	6 ⁰	1812	
02					10' FROM DECON EAST / EAST	0832	1334	302	6 ⁰	6 ⁰	6 ⁰	1812	
03					6' FROM WASTE DECON ANTILOCK	0834	1336	302	6 ⁰	6 ⁰	6 ⁰	1812	
04					OFF SOUTH - WEST OF BANK OVER DECON	0836	1338	302	6 ⁰	6 ⁰	6 ⁰	1812	
05					DECON NORTH OFF BUILDING	0838	1340	302	6 ⁰	6 ⁰	6 ⁰	1812	
06					HEPA MICRO TRAP EXHAUST BANK #1	0840	1342	302	6 ⁰	6 ⁰	6 ⁰	1812	
07					HEPA MICRO TRAP EXHAUST BANK #2	0842	1344	302	6 ⁰	6 ⁰	6 ⁰	1812	
08					PERSONAL FROM CLEAN ROOM	1332	1854	322	6 ⁰	6 ⁰	6 ⁰	1932	
09					10' FROM DECON EAST / EAST	1334	1852	318	6 ⁰	6 ⁰	6 ⁰	1908	
10					6' FROM WASTE DECON ANTILOCK	1336	1850	314	6 ⁰	6 ⁰	6 ⁰	1884	

Sent By: [Signature] Received By: [Signature] Turnaround Time: Standard
 Date: 05-02-08 Date: 5-09-08 Results To: M Nolan
 Time: _____ Time: 0105 Fax: 516-900-3208
 Office: 516-900-3208
 Cell Phone #: _____

Type of Analysis
 Lab Lead
 Air Rad
 TCM Chip
 TCM Wipe
 TCM TCLP
 TCM A.A.

SAMPLE CODES	SAMPLE CODES
IA - Inside Work Area	OSMA - Personal Monitoring
OA - Outside Work Area	FC - Full Containment
HEPA - Micro-trap Exhaust	GD - Glovebag
DE - Decon Clean Room	TNT - Test
OB - Outside Building	



208052082 -

Corporate Headquarters
200 West Old Country Road
Suite 208
Hicksville, New York 11801
Tel: (516) 933-2028
Fax: (516) 933-2088

Air Sample Chain of Custody

CNS Job #: A201048

Technician: F. Chilton

Day: Thursday Date: 05/08/08

License #: 05-02832

Site: Sherman Plaza, 4850 Broadway 2nd Floor

Sample ID #	E K G	F R P	D U R	C L R	Sample Location	Time Start	Time End	Total Minutes	Flow Rate Start	Flow Rate End	Flow Rate Avg.	Total Liters	Results
11					2A South-West of work area - CB	1338	1342	310	60	60	60	1860	
12					2B North of Building	1340	1346	306	60	60	60	1836	
13					Micro Micro Trop Exhaust #1	1342	1344	302	60	60	60	1812	
14					Micro Trop Exhaust #2	1344	1348	298	60	60	60	1788	
15					FIELD Blank								
16					FIELD Blank								

Sent By: [Signature]

Received By: [Signature]

Turnaround Time: Standard

Type of Analysis:

Date: 05-08-08

Date: 5-09-08

Results To: [Signature]

Air

Time:

Time: 0755

Fax: 516-932-3228

Bulk

Office: 516-932-3228

PCM

Cell Phone #:

TCM

SAMPLE CODES

IA - Inside Work Area
OA - Outside Work Area
HEPA - Mixing Exhaust
DE - Duct Clean Room
OB - Outside Building

SAMPLE CODES

OSHA - Permitted Monitoring
FC - Fall Containment
GB - Glovebag
TNT - Tent

Chip
Wipe
TCLP
A.A.



208052083-

Corporate Headquarters
 330 West Old Country Road
 Suite 208
 Melville, New York 11761
 Tel: (516) 433-2008
 Fax: (516) 433-2088

Air Sample Chain of Custody

CNS Job #: A281048

Technician: F. D. L. Turner

Day: Thursday Date: 05/02/2008

License #: 05-02882

Site: Sheeman Plaza, 4650 Broadway 2nd floor PHASE # 1

Sample ID #	B K G	F R P	D U R	C L B	Sample Location	Time Start	Time End	Total Minutes	Flow Rate Start	Flow Rate End	Flow Rate Avg.	Total Liters	Results
01					IA NORTH-EAST CORNER	2030	2232	122	15	15	15	1830	
02					IA SOUTH-EAST CORNER	2032	2234	122	15	15	15	1830	
03					IA CENTER WIND- WARD SIDE	2034	2236	122	15	15	15	1830	
04					IA SOUTH-WEST WIND-WARD SIDE	2036	2238	122	15	15	15	1830	
05					IA NORTH-WEST CORNER, WIND-WARD SIDE	2038	2240	122	15	15	15	1830	
06					OB NORTH OF BUILDING	2040	2242	122	15	15	15	1830	
07					OA SOUTH-WEST OF WIND-WARD SIDE	2042	2244	122	15	15	15	1830	
08					OA NORTH WEST Hallway	2044	2246	122	15	15	15	1830	
09					OA Hallway 2' From entrance to WH	2046	2248	122	15	15	15	1830	
10					OA (NO THERM) EXHAUST BANK RT	2048	2250	122	15	15	15	1830	

Sent By: [Signature] Received By: [Signature] Earned Time: 12 HR Type of Analysis: Ambient
 Date: 05-02-08 Date: 5-9-08 Results To: M. Nolan
 Time: _____ Time: 0105 Fax: 316-332-3285
 Office: 316-332-3228
 Cell Phone #: _____

SAMPLE CODES	SAMPLE CODES
IA - Inside Work Area	OSHA - Personnel Monitoring
OA - Outside Work Area	FC - Full Containment
HEPA - Micro-map Exhaust	OB - Glovebag
DE - Down-Clean Room	TMT - Test
OB - Outside Building	

CALL FELIX PLEASE
 516-316-0234



208052083-

Corporate Headquarters
 150 West 64th Street
 Suite 208
 New York, New York 10021
 Tel: (212) 933-3008
 Fax: (212) 933-3088

Air Sample Chain of Custody

CNS Job #: A201048

Technician: F. OGLETER

Day: Thursday Date: 05/02/2002

License #: 05-02882

Site: Sherman Plaza, 4650 Broadway 2nd Floor PHASE 100

Sample ID #	B K G	P R P	D U R	C L R	Sample Location	Time Start	Time End	Total Minutes	Flow Rate Start	Flow Rate End	Flow Rate Avg.	Total Liters	Results
11					0.5 MICRO TRAP EXHAUST HATCH #2	2050	2252	122	15	15	15	1830	
12					FIELD Blank								
13					FIELD Blank								

Sent By: [Signature] Received By: [Signature] Turnaround Time: 12 HR
 Date: 05-02-02 Date: 5-09-02 Results To: M. Nolan
 Time: _____ Time: 0105 Fax: 516-932-3288

Type of Analysis
 Ambient Lead
 Air Bulk
 PCM Chip
 TSP Wipe
 TCLP
 A.A.
 ..

SAMPLE CODES	SAMPLE CODES
IA - Inside Work Area	CGHA - Personnel Monitoring
OA - Outside Work Area	FC - Full Containment
HEPA - Micro-tap Exhaust	GD - Gassing
DR - Decon Clean Room	TNT - Test
OB - Outside Building	

CALL FELIX PLEASE
 516 316-0234



208052084-

Corporate Headquarters
 132 West Old Country Road
 Suite 308
 Hicksville, New York 11801
 Tel: (516) 932-3338
 Fax: (516) 932-3288

Air Sample Chain of Custody

CNS Job #: A281248

Technician: F. O'LEON

Day: Thursday Date: 05 06 2008

License #: 05-02282

Site: Sherman Plaza, 4850 Broadway 2ND FLOOR PHASE #1

Sample ID #	B K G	P R P	D U K	C L R	Sample Location	Time Start	Time End	Total Minutes	Flow Rate Start	Flow Rate End	Flow Rate Avg.	Total Liters	Results
01					1A North - EAST inside work area	2030	2236	126	10	10	10	1260	
02					1A South - EAST inside work area	2032	2238	126	10	10	10	1260	
03					1A Center - east work area	2034	2240	126	10	10	10	1260	
04					1A North - WEST inside work area	2036	2242	126	10	10	10	1260	
05					1A North - WEST inside work area	2038	2244	126	10	10	10	1260	
06					DB North of handicap	2040	2246	126	10	10	10	1260	
07					DB South - WEST at back access CB	2042	2248	126	10	10	10	1260	
08					DB North - WEST handicap	2044	2250	126	10	10	10	1260	
09					DB Elevator 3' from building	2046	2252	126	10	10	10	1260	
10					DB Micro Trol exterior parking	2048	2254	126	10	10	10	1260	

Sent By: F. O'Leon

Received By: RBC

Turnaround Time: 12 HR

Type of Analysis

Date: 05-06-08

Date: 5-09-08

Results To: M. Valan

Ambient

Time: _____

Time: 01/05

Fax: 516-932-3288

Bulk

Office: 516-932-3278

PCM

Cell Phone #: _____

TEM

SAMPLE CODES
 IA - Inside Work Area
 OA - Outside Work Area
 HSPA - Micro-imp Exhaust
 DR - Doort Clean Room
 OB - Outside Building

SAMPLE CODES
 CSHA - Personnel Monitoring
 FC - Full Containment
 GB - Glovebag
 TNT - Tent

Chip

Wipe

TCLP

AA

CALL FELIX PLEASE
516 316-0934



Catskills Headquarters
 200 West Old Country Road
 Suite 308
 Halesville, New York 11905
 Tel: (516) 900-2228
 Fax: (516) 900-2288

208052084-

Air Sample Chain of Custody

CNS Job #: A281048

Technician: F. OBLATE

Day: Thursday Date: 05 10 2008

License #: 05-02882

Site: Shorman Plaza, 6650 Broadway 7th floor HOUSE #1

Sample ID #	B K G	F R P	D U R	C L R	Sample Location	Time Start	Time End	Total Minutes	Flow Rate Start	Flow Rate End	Flow Rate Avg.	Total Liters	Results
11					ORANGE TRAP HOUSE #1	2050	2256	126	10	10	10	1260	
12					FIELD Blank								
13					FIELD Blank								

Sent By: [Signature] Received By: [Signature] Turnaround Time: 12 HR
 Date: 05-06-08 Date: 5-07-08 Results To: M. Kolan Ambient Lead
 Time: _____ Time: 0105 Fax: 516-932-3228 Air Bulk
 Office: 516-932-3228 PCM Chip
 Call Phone #: _____ REM Wipe
 TOLP
 A.A.

SAMPLE CODES	SAMPLE CODES
IA - Inside Work Area	OSMA - Personal Monitoring
OA - Outside Work Area	FC - Full Containment
HEPA - HEPA Bag Filtered	GB - Glovebag
DE - Ductwork Clean Room	TNT - Tent
OB - Outside Building	

CALL FELIX PLEASE
 516 316-0234



208052586-

Corporate Headquarters
500 West Old Country Road
Suite 308
Hicksville, New York 11801
Tel: (516) 910-3228
Fax: (516) 910-3288

Air Sample Chain of Custody

CNS Job #: A281648

Technician: F. Nolan

Day: Monday Date: 05/12/08

License #: 05-02882

Site: Therian Plaza, 4650 Broadway 9th floor PHASE # 2

Sample ID #	B K C	P R P	D U R	C L R	Sample Location	Time Start	Time End	Total Minutes	Flow Rate Start	Flow Rate End	Flow Rate Avg.	Total Liters	Results
01					PERSONAL DECON- CLEAN ROOM	0900	1330	270	6 ⁰	6 ⁰	6 ⁰	1620	
02					6' FROM DECON- EXIT EXIT	0902	1332	270	6 ⁰	6 ⁰	6 ⁰	1620	
03					7' FROM DECON- AIRLOCK	0904	1334	270	6 ⁰	6 ⁰	6 ⁰	1620	
04					NORTH - EAST of work area	0906	1336	270	6 ⁰	6 ⁰	6 ⁰	1620	
05					20' South of building	0908	1338	270	6 ⁰	6 ⁰	6 ⁰	1620	
06					MICRO TRAP EXHAUST BANK #1	0910	1340	270	6 ⁰	6 ⁰	6 ⁰	1620	
07					MICRO TRAP EXHAUST BANK # 2	0912	1342	270	6 ⁰	6 ⁰	6 ⁰	1620	
08					MICRO TRAP EXHAUST BANK #3	0914	1344	270	6 ⁰	6 ⁰	6 ⁰	1620	
09					PERSONAL DECON- CLEAN ROOM	1330	1854	324	6 ⁰	6 ⁰	6 ⁰	1944	
10					6' FROM DECON- CLEAN ROOM	1332	1852	320	6 ⁰	6 ⁰	6 ⁰	1920	

Sent By: [Signature] Received By: TPCJZ
Date: 05-12-08 Date: 5/12/08
Time: _____ Time: 4:54

Turnaround Time: Standard
Results To: M. Nolan
Fax: 516-932-3288
Office: 516-932-3228
Cell Phone #: _____
Type of Analysis:
 Airbag
 Air
 PCM
 TEM
 Lead
 Bulk
 Chip
 Mils
 TCLP
 A.A.

SAMPLE CODES	SAMPLE CODES
IA - Inside Work Area	OSHA - Permitted Monitoring
OA - Outside Work Area	FC - Full Containment
HEPA - Micro-tag Exhaust	GB - Glovbag
DE - Decon Clean Room	TNT - Tent
OB - Outside Building	

Dulgea 5/12/08 16:40pm



208052566-

Corporate Headquarters
 500 West Old Country Road
 Suite 308
 Hicksville, New York 11801
 Tel: (516) 933-3228
 Fax: (516) 933-3288

Air Sample Chain of Custody

CNS Job #: A267048

Technician: F. OGLETON

Day: Monday Date: 05/12/2008

License #: 05-02882

Site: Sherman Plaza, 4000 Broadway 9th Floor PHASE 2

Sample ID #	B K G	P H F	D U R	C L K	Sample Location	Time Start	Time End	Total Minutes	Flow Rate Start	Flow Rate End	Flow Rate Avg.	Total Liters	Results
11					2' From Waste Dike on on-site	1334	1850	316	6 ⁰	6 ⁰	6 ⁰	1876	
12					NORTH - EAST OF WEEK 02/02	1336	1848	312	6 ⁰	6 ⁰	6 ⁰	1872	
13					OB South of Building	1338	1846	308	6 ⁰	6 ⁰	6 ⁰	1848	
14					Make Trip Exhaust Bank 1	1340	1844	304	6 ⁰	6 ⁰	6 ⁰	1824	
15					Exhaust Bank Bank # 2	1342	1842	300	6 ⁰	6 ⁰	6 ⁰	1800	
16					Make Trip Exhaust Bank 3	1344	1840	296	6 ⁰	6 ⁰	6 ⁰	1776	
17					FIELD Blank								
18					FIELD Blank								

Sent By: [Signature] Received By: TRILL

Turnaround Time: Standard Type of Analysis:

Date: 05-12-08 Date: 5/13/08

Results To: M. Kaban Nitrogen Lead

Time: _____ Time: 4:54

Fax: 516-933-3228 Air Bulk

Office: 516-933-3228 PCM Chip

Cell Phone #: _____ TCM Wipe

_____ TCM TCLP

_____ TCM A.A.

SAMPLE CODES	SAMPLE CODES
EA - Inside Work Area	OSHA - Personal Monitoring
OA - Outside Work Area	FC - Full Containment
HEPA - Micro-imp Exhaust	GB - Gloving
DE - Duct Clean Room	TNT - Tent
OB - Outside Building	

Analysis 5/13/08 16:40p



Corporate Headquarters
 300 West 41st Street
 Suite 308
 Manhattan, New York 10018
 Tel: (212) 912-3228
 Fax: (212) 912-3288

208052715

Air Sample Chain of Custody

CNS Job #: A201040

Technician: F. OGLETON

Day: Tuesday Date: 05/13/2008

License #: 05-02292

Site: Dharma Plaza, 4650 Broadway 2nd Floor 2nd Phase

Sample ID #	B K C	P R P	D U R	C L R	Sample Location	Time Start	Time End	Total Minutes	Flow Rate Start	Flow Rate End	Flow Rate Avg.	Total Liters	Results
01	/				Personal D/Con - Clean Room	0900	1330	270	6 ⁰	6 ⁰	6 ⁰	1620	
02	/				6' Main D/Con - Entrance/E/Exit	0902	1332	270	6 ⁰	6 ⁰	6 ⁰	1620	
03	/				6' Room West D/Con air Lock	0904	1334	270	6 ⁰	6 ⁰	6 ⁰	1620	
04	/				OB South West of Building	0906	1336	270	6 ⁰	6 ⁰	6 ⁰	1620	
05	/				OB North - West of Work area by CB	0908	1338	270	6 ⁰	6 ⁰	6 ⁰	1620	
06	/				OB East of work area by CB	0910	1340	270	6 ⁰	6 ⁰	6 ⁰	1620	
07	/				HEPA Micro Trap Exhaust Bank #1	0912	1342	270	6 ⁰	6 ⁰	6 ⁰	1620	
08	/				HEPA Micro Trap Exhaust Bank #2	0914	1344	270	6 ⁰	6 ⁰	6 ⁰	1620	
09	/				HEPA Micro Trap Exhaust Bank #3	0916	1346	270	6 ⁰	6 ⁰	6 ⁰	1620	
10			/		Personal D/Con - Clean Room	1330	1846	316	6 ⁰	6 ⁰	6 ⁰	1896	

Sent By: [Signature] Received By: [Signature]

Date: 05-13-08 Date: 5/14/08

Time: _____ Time: 0715

Turnaround Time: Standard Type of Analysis

Results To: M. Males Asbestos Lead

Fax: 316-932-3288 Air Heli

Office: 316-932-3228 PCM Chip

Cell Phone #: _____ TEM Wipe

TCLP

AA

..

SAMPLE CODES

IA - Inside Work Area
 OA - Outside Work Area
 HEPA - Manufacturing Exhaust
 DE - Down Clean Room
 OB - Outside Building

SAMPLE CODES

OS/IA - Personnel Monitoring
 FC - Full Commission
 GB - Glovebag
 TNT - Tent



Corporate Headquarters
595 West Old Country Road
Suite 300
Hicksville, New York 11801
Tel: (516) 933-3228
Fax: (516) 933-3288

208052715

Air Sample Chain of Custody

CNS Job #: A281048

Technician: F. OGLETON

Day: Tuesday Date: 05/13/2008

License #: 05-02882

Site: Sherman Plaza, 4850 Broadway 2nd Floor HROFF #2

Sample ID #	B K G	P R P	D U R	C L R	Sample Location	Time Start	Time End	Total Minutes	Flow Rate Start	Flow Rate End	Flow Rate Avg.	Total Liters	Remarks
11			✓		6' From Floor Entry 1 East	1332	1344	312	6°	6°	6°	1872	
12			✓		6' From Waste Dishes outside	1334	1342	308	6°	6°	6°	1848	
13			✓		OB South-West of building	1336	1340	304	6°	6°	6°	1824	
14			✓		ON North-West of West Side by CB	1332	1338	300	6°	6°	6°	1800	
15			✓		OB East of work area by CB	1340	1336	296	6°	6°	6°	1776	
16			✓		HEPA Micro Trap Exhaust Bank #1	1342	1324	292	6°	6°	6°	1752	
17			✓		HEPA Micro Trap Exhaust Bank #2	1344	1332	288	6°	6°	6°	1728	
18			✓		HEPA Micro Trap Exhaust Bank #3	1346	1330	284	6°	6°	6°	1704	
19			✓		FIELD Block								
20			✓		FIELD Block								

Sent By: [Signature] Received By: C. Burf
 Sent: 05-13-08 Date: 05/14/08
 Time: _____ Time: 07:15

Turnaround Time: Standard Type of Analysis: _____
 Results To: M. Nelson Admission Lead
 Fax: 516-933-3288 MC Bulk
 Other: 516-933-3288 PCM Chip
 Cell Phone #: _____ TEM Wipe
 _____ TCLP
 _____ A.A.

SAMPLE CODES	SAMPLE CODES
IA - Inside Work Area	CGMA - Personnel Monitoring
OA - Outside Work Area	FC - Full Containment
HEPA - Micro-trap Exhaust	OB - Obviation
DE - Decontamination Room	TNT - Tent
OS - Outside Building	



Corporate Headquarters
 500 West Old Country Road
 Suite 208
 Hicksville, New York 11801
 Tel: (516) 932-3228
 Fax: (516) 932-3298

208052853

Air Sample Chain of Custody

CNS Job #: A281048

Technician: F. OGLETON

Day: WED Date: 05/14/2008

License #: 05-02882

Site: Shoran Plaza, 4652 Broadway 2ND FLOOR PHASE #2

Sample ID #	B K G	P R P	D U R	C L R	Sample Location	Time Start	Time End	Total Minutes	Flow Rate Start	Flow Rate End	Flow Rate Avg.	Total Liters	Results
01					PERSONAL DCON CHEER ROOM	0800	1310	310	6 ⁰	6 ⁰	6 ⁰	1860	
02					6' FROM D/CON ENTRY / EXIT	0802	1312	310	6 ⁰	6 ⁰	6 ⁰	1860	
03					OFF 3' FROM WASH DCON AIR DUCT	0804	1314	310	6 ⁰	6 ⁰	6 ⁰	1860	
04					OFF EAST OF WASH AREA CB	0806	1316	310	6 ⁰	6 ⁰	6 ⁰	1860	
05					DB SOUTH OF BUILDING	0808	1318	310	6 ⁰	6 ⁰	6 ⁰	1860	
06					NEAR MICRO TRAP EXHAUST BANK #1	0810	1320	310	6 ⁰	6 ⁰	6 ⁰	1860	
07					NEAR MICRO TRAP BANK # 2	0812	1322	310	6 ⁰	6 ⁰	6 ⁰	1860	
08					MICRO TRAP EXHAUST BANK # 3	0814	1324	310	6 ⁰	6 ⁰	6 ⁰	1860	
09					PERSONAL DCON CHEER ROOM	1310	1244	334	6 ⁰	6 ⁰	6 ⁰	2004	
10					6' FROM D/CON EXIT / ENTRY	1312	1242	330	6 ⁰	6 ⁰	6 ⁰	1980	

Sent By: [Signature]

Received By: [Signature]

Turnaround Time: Standard

Type of Analysis

Date: 05-14-08

Date: 5/15/08

Results To: M. Watan

Aerosol Lead

Time:

Time: 0700

Fax: 516-932-3283

Air Bulk

Office: 516-932-3228

PCB Chip

Cell Phone #:

TCM Wipe

SAMPLE CODES	SAMPLE CODES
IA - Inside Work Area	OSHA - Personal Monitoring
OA - Outside Work Area	FC - Full Containment
HEPA - High-Efficiency Particulate Air	CB - Containment Bag
DC - Duct Clean Room	TNT - Test
OB - Outside Building	

A.A.



Corporate Headquarters
 330 West Old Country Road
 Suite 204
 Melville, New York 11761
 Tel: (516) 933-0028
 Fax: (516) 933-0029

208052853

Air Sample Chain of Custody

CNS Job #: A281048

Technician: F. OGLETON

Day: WED Date: 05/14/2009

License #: 05-02882

Site: Sherman Plaza, 4650 Broadway 9th floor PHASE #2

Sample ID #	E K G	P R P	D U E	C L H	Sample Location	Time Start	Time End	Total Minutes	Flow Rate Start	Flow Rate End	Flow Rate Avg.	Total Liters	Results
11					0A3' FROM WOODS/IN DRAIN ON BACK	1314	1840	326	6°	6°	6°	1956	
12					0A EAST OF ASSE AREA BY CB	1316	1838	322	6°	6°	6°	1932	
13					0B SOUTH OF BUILDING	1318	1836	318	6°	6°	6°	1908	
14					HEPA MICRO TIER 2 EXHAUST BANK #1	1320	1834	314	6°	6°	6°	1884	
15					HEPA MICRO TIER 2 EXHAUST BANK #2	1322	1832	310	6°	6°	6°	1860	
16					HEPA MICRO TIER 2 EXHAUST BANK #3	1324	1830	306	6°	6°	6°	1836	
17					FIELD Blank								
18					FIELD Blank								

Sent By: [Signature]

Received By: [Signature]

Turnaround Time: Standard

Type of Analysis

Date: 05-14-09

Date: 5/15/09

Results To: M. Nolan

Ambient Lead

Time: _____

Time: DTU

Fax: 516-933-3288

Air Bulk

Office: 516-933-3228

PCM Chip

Cell Phone #: _____

TEM Wipe

SAMPLE CODES
 IA - Inside Work Area
 OA - Outside Work Area
 HEPA - Micro-tap Exhaust
 DE - Decon Clean Room
 OB - Outside Building

SAMPLE CODES
 OSHA - Personnel Monitoring
 FC - Full Containment
 OB - Cloning
 TNT - Tox

TCLP A.A.



Corporate Headquarters
 595 West Old Country Road
 Suite 300
 Hicksville, New York 11801
 Tel: (516) 932-3228
 Fax: (516) 932-3288

208053100-

Air Sample Chain of Custody

CNS Job #: A281048

Technician: F. OGLETON

Day: Thursday Date: 05/15/08

License #: 05-02882

Site: Sherman Plaza, 4650 Broadway 2nd Floor PHASE #2

Sample ID #	B K G	P K P	D U H	C L B	Sample Location	Time Start	Time End	Total Minutes	Flow Rate Start	Flow Rate End	Flow Rate Avg.	Total Liters	Results
01					PERSONAL D/CON CLEAN ROOM	0820	1345	325	6°	6°	6°	1950	
02					6' From D/CON ENT / EXIT	0822	1347	325	6°	6°	6°	1950	
03					3' From WASTE D/CON AIRLOCK	0824	1349	325	6°	6°	6°	1950	
04					0A EAST of work area by CB	0826	1350	324	6°	6°	6°	1944	
05					0B SOUTH of building	0828	1352	324	6°	6°	6°	1944	
06					HEPA Micro Trap Exhaust Room 1	0830	1354	324	6°	6°	6°	1944	
07					HEPA Micro Trap Exhaust Room 2	0832	1356	324	6°	6°	6°	1944	
08					HEPA Trap Exhaust Bank #3	0834	1358	324	6°	6°	6°	1944	
09					PERSONAL D/CON CLEAN ROOM	1345	1644	179	6°	6°	6°	1074	
10					6' From D/CON ENT / EXIT	1347	1642	175	6°	6°	6°	1050	

Sent By: [Signature] Received By: [Signature]

Date: 05-15-08 Time: 1500

Turnaround Time: Standard Type of Analysis: Asbestos

Results To: M. Nolan Lead

Fax: 516-932-3288 Bulk

Office: 516-932-3228 PCM Chip

Cell Phone #: _____ TEM Wipe

SAMPLE CODES	SAMPLE CODES
IA - Inside Work Area	OSHA - Personal Monitoring
OA - Outside Work Area	FC - Full Containment
HEPA - Micro-trap Exhaust	CB - Glovebag
DI - Ducts Clean Room	TNY - Tent
OI - Outside Building	

AA



Corporate Headquarters
 230 West Old Country Road
 Suite 208
 Hicksville, New York 11801
 Tel: (516) 933-2028
 Fax: (516) 933-2288

208053100

Air Sample Chain of Custody

CNS Job #: A261048

Technician: F. D. GLETON

Day: Thursday Date: 05/15/2008

License #: 05-02282

Site: Sherman Plaza, 4650 Broadway 2ND FLOOR PHASE 2

Sample ID #	B K G	P R P	D U R	C L R	Sample Location	Time Start	Time End	Total Minutes	Flow Rate Start	Flow Rate End	Flow Rate Avg.	Total Liters	Results
11					3' from waste Dilcom air lock	1349	1640	171	6 ⁰	6 ⁰	6 ⁰	1026	
12					OA EAST of work area by CB	1350	1638	168	6 ⁰	6 ⁰	6 ⁰	1008	
13					OB SOUTH of building	1352	1636	164	6 ⁰	6 ⁰	6 ⁰	984	
14					HEPA Micro Trap Exhaust #1	1354	1634	160	6 ⁰	6 ⁰	6 ⁰	960	
15					HEPA Micro Trap Exhaust #2	1356	1632	156	6 ⁰	6 ⁰	6 ⁰	936	
16					HEPA Micro Trap Exhaust #2	1358	1630	152	6 ⁰	6 ⁰	6 ⁰	912	
17					FIELD Blank								
18					FIELD Blank								

Sent By: [Signature] Received By: [Signature]

Date: 05-15-08 Date: 5/15/08

Time: _____ Time: 1500

Turnaround Time: Standard

Results To: M. Nolan

Fax: 516-933-3288

Office: 516-933-3228

Cell Phone #: _____

Type of Analysis

Ambient Lead
 Bulk
 FCM
 Chip
 Wipe
 TCLP
 A.A.

SAMPLE CODES	SAMPLE CODES
IA - Inside Work Area	CGMA - Personal Monitoring
OA - Outside Work Area	FC - Full Containment
HEPA - Microtrap Exhaust	CB - Goodbag
DB - Decon Clean Room	TNT - Tent
OB - Outside Building	



Corporate Headquarters
 500 West Old Country Road
 Suite 200
 Hicksville, New York 11801
 Tel: (516) 932-3229
 Fax: (516) 932-3288

208053472

Air Sample Chain of Custody

CNS Job #: A287048

Technician: F. DELETO

Day: Monday Date: 05/19/2008

License #: 05-028622

Site: 4650 Broadway, Sherman Plaza 2nd floor PHASE 1A2

Sample ID #	R K C	P R P	D U R	C L R	Sample Location	Time Start	Time End	Total Minutes	Flow Rate Start	Flow Rate End	Flow Rate Avg.	Total Liters	Results
01					PERSONNEL CLEAN ROOM	1220	1630	240	6 ⁰	6 ⁰	6 ⁰	1440	
02					6' FROM DEW EXIT / EXH	1232	1632	240	6 ⁰	6 ⁰	6 ⁰	1440	
03					3' FROM AIRLINE 3' FROM AIRLOCK	1234	1634	240	6 ⁰	6 ⁰	6 ⁰	1440	
04					EA. EAST OF DOOR ONLY BY CR	1236	1636	240	6 ⁰	6 ⁰	6 ⁰	1440	
05					03 SOUTH OF BUILDING	1238	1638	240	6 ⁰	6 ⁰	6 ⁰	1440	
06					HEPA MICRO EXHAUST #1	1240	1640	240	6 ⁰	6 ⁰	6 ⁰	1440	
07					HEPA MICRO EXHAUST #2	1242	1642	240	6 ⁰	6 ⁰	6 ⁰	1440	
08					MICRO TRAP EXHAUST #3	1244	1644	240	6 ⁰	6 ⁰	6 ⁰	1440	
09					PERSONNEL CLEAN ROOM	1630	2044	254	6 ⁰	6 ⁰	6 ⁰	1524	
10					6' FROM DEW ENTRY / EXH	1632	2042	250	6 ⁰	6 ⁰	6 ⁰	1500	

Sent By: [Signature] Received By: [Signature] Turnaround Time: Standard Type of Analysis: Micro Lead
 Date: 05-19-08 Site: 5-20-08 Results To: M Volpe Air Bulk
 Time: _____ Time: 0700 Fax: 516-932-3288 FCR Chip
 Office: 516-932-3228 TEM Wipe
 Cell Phone #: _____ YCLP
 A.A.

SAMPLE CODES	SAMPLE CODES
IA - Inside Work Area	OSHA - Personnel Monitoring
OA - Outside Work Area	FC - Full Containment
HEPA - Micro-map Exhaust	GB - Glovebag
DE - Dewon Clean Room	TNT - Tent
OB - Outside Building	



Corporate Headquarters
 880 West Old Country Road
 Suite 308
 Hicksville, New York 11801
 Tel: (516) 933-2028
 Fax: (516) 933-2028

208053472

Air Sample Chain of Custody

CNS Job #: A287048

Technician: Felix E. Patten

Day: Monday Date: 05/19/2008

License #: 05-02882

Site: 6650 Broadway, Sherman Plaza 2nd floor P429-2

Sample ID #	B K G	P R P	D U R	C L R	Sample Location	Time Start	Time End	Total Minutes	Flow Rate Start	Flow Rate End	Flow Rate Avg.	Total Liters	Results
11					2' FROM WASTE DRAIN - BACK	1634	2040	246	6 ⁰	6 ⁰	6 ⁰	1476	
12					OH EAST OF WORK AREA IN C13	1636	2038	242	6 ⁰	6 ⁰	6 ⁰	1452	
13					OH SOUTH OF BUILDING	1638	2036	238	6 ⁰	6 ⁰	6 ⁰	1428	
14					FIELD MICRO TRAP EXHAUST #1	1640	2034	234	6 ⁰	6 ⁰	6 ⁰	1404	
15					MICRO TRAP EXHAUST #2	1642	2032	230	6 ⁰	6 ⁰	6 ⁰	1380	
16					MICRO TRAP EXHAUST #3	1644	2030	226	6 ⁰	6 ⁰	6 ⁰	1356	
17					FIELD Blank								
18					FIELD Blank								

Sent By: [Signature]

Received By: [Signature] (Increased Time: Standard)

Type of Analysis:

Date: 05/19/08

Date: 5/20/08

Results To: M. Nolan

Ambient Leak

Time: _____

Time: 0900

Fax: 516-932-3288

Air Bulk

Office: 516-932-3278

PCM Chip

Cell Phone #: _____

TEM Wipe

SAMPLE CODES	SAMPLE CODES
IA - Inside Work Area	COHA - Personnel Monitoring
OA - Outside Work Area	FC - Full Containment
HEPA - Micro-map Exhaust	GB - Gloving
DE - Duct Clean Room	TNT - Tent
OB - Outside Building	

TCLP A.A.



Corporate Headquarters
595 West Old Country Road
Suite 208
Hicksville, New York 11802
Tel: (516) 933-3229
Fax: (516) 933-3288

208053756

Air Sample Chain of Custody

CNS Job #: A201046

Technician: F. O'Leary

Day: Tuesday Date: 05 20 2008

License #: 05-02882

Site: 4950 Broadway, Sherman Plaza 2ND FLOOR PHASE #2

Sample ID #	B K G	P R F	D U R	C L R	Sample Location	Time Start	Time End	Total Minutes	Flow Rate Start	Flow Rate End	Flow Rate Avg.	Total Liters	Results
01					Personal Dicom CLEAR ROOM	0810	1250	280	6°	6°	6°	1620	
02					0A 6' From Dicom East / East	0812	1252	280	6°	6°	6°	1620	
03					0A 2' From within Dicom air lock	0814	1254	280	6°	6°	6°	1620	
04					0A East of work area by CB	0816	1256	280	6°	6°	6°	1620	
05					0B South of building	0818	1258	280	6°	6°	6°	1620	
06					HEPA Micro Exhaust Bank #4	0820	1300	280	6°	6°	6°	1620	
07					HEPA Micro Tray Exhaust #2	0822	1302	280	6°	6°	6°	1620	
08					HEPA Micro Exhaust #3	0824	1204	280	6°	6°	6°	1620	
09					Personal Dicom CLEAR ROOM	1250	1658	248	6°	6°	6°	1488	
10					0A 6' From Dicom East / East	1252	1656	244	6°	6°	6°	1464	

Sent By: [Signature] Received By: TPED

Date: 05-20-08 Date: 5/21/09

Time: _____ Time: 22:36

Turnaround Time: Standard

Results To: H. Nolan

Fax: 516-933-3288

Office: 516-933-3278

Cell Phone #: _____

Type of Analysis

Asbestos
 Air
 PCB
 Lead
 Bulk
 Chip
 Wipe
 TCLP
 A.A.

SAMPLE TYPES

IA - Inside Work Area
OA - Outside Work Area
HEPA - Micro-leak Exhaust
DE - Decoupled Clean Exhaust
OB - Outside Building

SAMPLE CODES

OSMA - Paramet Monitoring
FC - Full Containment
GB - Gluebag
TNT - Tent



208053756

Corporate Headquarters
 930 West Old Country Road
 Suite 308
 Hicksville, New York 11802
 Tel: (516) 933-2228
 Fax: (516) 933-2288

Air Sample Chain of Custody

CNS Job #: A201046

Technician: F. DeLorenzo

Day: Tuesday Date: 05 19 2008

License #: 05-02822

Site: 4550 Broadway, Sherman Plaza

2nd Floor PHASE 2

Sample ID #	B K C	F R P	D U R	C L R	Sample Location	Time Start	Time End	Total Minutes	Flow Rate Start	Flow Rate End	Flow Rate Avg.	Total Liters	Remarks
11					OA-3' From Work Area Decor Area Lock	1254	1654	240	6 ⁰	6 ⁰	6 ⁰	1440	
12					OA EAST of work area by CR	1256	1652	236	6 ⁰	6 ⁰	6 ⁰	1416	
13					OA South of building	1258	1650	232	6 ⁰	6 ⁰	6 ⁰	1392	
14					HEPA - HEPA Hood Exhaust Bank #1	1300	1648	228	6 ⁰	6 ⁰	6 ⁰	1368	
15					HEPA Micro Day Exhaust Bank #2	1302	1646	224	6 ⁰	6 ⁰	6 ⁰	1344	
16					Micro Day Exhaust Bank #3	1304	1644	220	6 ⁰	6 ⁰	6 ⁰	1320	
17					FIELD Blank								
18					FIELD Blank								

Sent By: [Signature]

Received By: TP02

Turnaround Time: Standard

Type of Analysis

Date: 05-20-08

Date: 5/20/08

Results To: M Nolan

Aerosols

Lead

Time: _____

Time: 02:34

Fax: 516-933-3288

Air

BeBk

Office: 516-933-3729

PCM

Chp

Cell Phone #: _____

TEM

Wipe

TCLP

A.A.

..

SAMPLE CODES

IA - Inside Work Area
 OA - Outside Work Area
 HEPA - Micro-leak Exhaust
 DE - Decor Clean Room
 OB - Outside Building

SAMPLE CODES

OSHA - Personnel Monitoring
 FC - Full Containment
 CB - Clouding
 TNT - Test



Corporate Headquarters
 325 West Old Country Road
 Suite 208
 Hicksville, New York 11801
 Tel: (516) 932-3228
 Fax: (516) 932-3298

208053755

Air Sample Chain of Custody

CNS Job #: A261348

Technician: F. OGLETON

Day: WED Date: 05 21 2008

License #: 05-02882

Site: 4050 Broadway, Sherman Plaza 2nd floor PHASE 2

Sample ID #	B K C	P R P	D U B	C L H	Sample Location	Time Start	Time End	Total Minutes	Flow Rate Start	Flow Rate End	Flow Rate Avg.	Total Liters	Results
01					IA SOUTH-EAST inside work area	1630	1900	150	12	12	12	1800	
02					IA SOUTH-WEST inside work area	1632	1902	150	12	12	12	1800	
03					IA NORTH-WEST inside work area	1634	1904	150	12	12	12	1800	
04					IA NORTH by Stairway to 1st FL	1636	1906	150	12	12	12	1800	
05					IA WEST by window 2nd FL	1638	1908	150	12	12	12	1800	
06					OA SOUTH of building SHERMAN ST	1640	1910	150	12	12	12	1800	
07					OA EAST of work area by CB	1642	1912	150	12	12	12	1800	
08					OA NORTH of work area	1644	1914	150	12	12	12	1800	
09					OA 6' From WEST D/CON BACK	1646	1916	150	12	12	12	1800	
10					OA NEAR MEHO TRAP Exhaust #1	1648	1918	150	12	12	12	1800	

Sent By: Alfala Received By: TACO Turnaround Time: 12 HR Type of Analysis: Asbestos
 Date: 05-21-08 Date: 5/21/08 Route To: M. Nolan Lead
 Time: _____ Time: 22:30 Fax: 516-932-3228 Asp Bulk
 Offer: 516-932-3228 TCU Chip
 Cell Phone #: _____ TEST TCLP
 A.A.

SAMPLE CODES	SAMPLE CODES
IA - Inside Work Area	OSMA - Personnel Monitoring
OA - Outside Work Area	FC - Full Containment
HEPA - Micro-trap Exhaust	CB - Glovebag
DE - Diverse Clean Room	TNT - Tent
OB - Outside Building	

PLEASE CALL
 FELIX 516-316-0234



208053755

Corporate Headquarters
100 West Old Country Road
Suite 208
Hicksville, New York 11801
Tel: (516) 932-3339
Fax: (516) 932-3288

Air Sample Chain of Custody

CNS Job #: A281048

Technician: F. O'GHEEN

Day: WED Date: 05 21 2008

License #: 05-02882

Site: 4650 Broadway, Sherman Plaza 2ND FLOOR PHASE 2

Sample ID #	B K G	P R P	D U H	C L R	Sample Location	Time Start	Time End	Total Minutes	Flow Rate Start	Flow Rate End	Flow Rate Avg.	Total Liters	Results
11					OFFICE TRAP EAST BANK #2	1650	1920	150	12	12	12	1200	
12					OFFICE TRAP EAST BANK #3	1652	1922	150	12	12	12	1800	
13					FIELD Blank								
14					FIELD Blank								

Sent By: [Signature]

Received By: TPOL

Turnaround Time: 12 HR

Type of Analysis:

Date: 05 21 - 08

Date: 5/21/08

Results To: M. Nolan

Asbestos Lead

Time: _____

Time: 22:36

Fax: 316-812-3288

Air Bulk

Office: 316-812-3278

PCM Chip

Cell Phone #: _____

TEM Wipe

SAMPLE CODES

IA - Inside Work Area
OA - Outside Work Area
NEPA - Micro-trap Release
DE - Direct Clean Room
OB - Outside Building

SAMPLE CODES

OSHA - Personal Monitoring
FC - Full Containment
CB - Clothing
TNT - Tent

PLEASE CALL
FELIX 516 316-0234



Cargene, Inc./CNS
 250 West Old Country Road
 Suite 208
 Hicksville, New York 11801
 Tel: (516) 933-2228
 Fax: (516) 933-2288

208053754

Air Sample Chain of Custody

CNS Job #: A261048 Technician: F. OGLETON
 Day: Wed Date: 05/21/2008 License #: 05-02882
 Site: 4950 Broadway, Sherman Plaza 2nd Floor PHASE # 2

Sample ID #	B K G	F R P	D U K	C L H	Sample Location	Time Start	Time End	Total Minutes	Flow Rate Start	Flow Rate End	Flow Rate Avg.	Total Liters	Results
01					IA SOUTH-EAST inside work area	1630	1900	150	90	90	90	1350	
02					IA SOUTH-WEST inside work area	1632	1902	150	90	90	90	1350	
03					IA NORTH-WEST inside work area	1634	1904	150	90	90	90	1350	
04					IA NORTH by Stairway to 5th fl.	1636	1906	150	90	90	90	1350	
05					IA WEST inside work area by window	1638	1908	150	90	90	90	1350	
06					OA SOUTH of building Stairway - ST	1640	1910	150	90	90	90	1350	
07					OA EAST of work area by C.B.	1642	1912	150	90	90	90	1350	
08					OA NORTH of work area	1644	1914	150	90	90	90	1350	
09					OA 6' from west Dixon by air lock	1646	1916	150	90	90	90	1350	
10					OA MICRO TRAP EXHAUST Bank #1	1648	1918	150	90	90	90	1350	

Sent By: F. Ogleton Received By: T. P. ... Turnaround Time: 12 HR Type of Analysis:
 Date: 05-21-08 Date: 5/21/08 Results To: M. ... Ambient Lead
 Time: _____ Time: 20:36 Fax: 516-933-3288 Air Bulk
 Office: 516-933-3228 PCM Chip
 Cell Phone #: _____ YES TCEP AA

SAMPLE CODES	SAMPLE CODES
IA - Inside Work Area	CMNA - Personnel Monitoring
OA - Outside Work Area	FC - Full Containment
HEPA - Micro-map Exhaust	GB - Glovebag
DE - Deco Clean Room	TNT - Tent
OB - Outside Building	

PLEASE CALL

FELIX 516-316-0234



208053754

Catskills Headquarters
 330 West Old Country Road
 Suite 308
 Hicksville, New York 11801
 Tel: (516) 933-3228
 Fax: (516) 933-3288

Air Sample Chain of Custody

CNS Job #: A201048

Technician: F. OGLETON

Day: WED Date: 05/21/2008

License #: 05-02882

Site: 4650 Broadway, Sherman Plaza 2nd Floor PHASE 2

Sample ID#	B K G	P R P	D R R	C L R	Sample Location	Time Start	Time End	Total Minutes	Flow Rate Start	Flow Rate End	Flow Rate Avg.	Total Liters	Results
11					OA MICRO TRAP Exhaust Bank 2	1650	1920	150	90	90	90	1350	
12					OA MICRO TRAP Exhaust Bank 3	1652	1922	150	90	90	90	1350	
13					FIELD Blank								
14					FIELD Blank								

Sent By: F. Ogleton Received By: TR22
 Date: 05/21/08 Date: 5/21/08
 Time: _____ Time: 02:36

Turnaround Time: 12 HR
 Results To: M Nolan
 Fax: 516-933-3288
 Office: 516-933-3228
 Cell Phone #: _____
 Type of Analysis:
 Ambient
 Air
 PCM
 TEN
 Lead
 Refl
 Chip
 Wipe
 TCLP
 A.A.

SAMPLE CODES	SAMPLE CODES
IA - Inside Work Area	CGMA - Personnel Monitoring
OA - Outside Work Area	FC - Full Containment
HEPA - Micro-trap Exhaust	GB - Glovebag
DI - Ducts Clean Room	TNT - Tent
OD - Outside Building	

CALL FELIX PLEASE
 516-316-0234



Corporate Headquarters
550 West Old Country Road
Suite 204
Hicksville, New York 11801
Tel: (516) 922-3228
Fax: (516) 922-3088

Air Sample Chain of Custody

208053854

CNS Job #: A281048

Technician: F. OGLETON

Day: THURSDAY Date: 05/22/2008

License #: 05-07882

Site: 4850 Broadway, Sherman Plaza 2ND FLOOR PHASE #2

Sample ID #	B K C	F R P	D U E	C L B	Sample Location	Time Start	Time End	Total Minutes	Flow Rate Start	Flow Rate End	Flow Rate Avg.	Total Liters	Results
01					IA SOUTH-EAST inside work area	0900	1100	120	15	15	15	1800	
02					IA SOUTH-WEST inside work area	0902	1102	120	15	15	15	1800	
03					IA NORTH-WEST inside work area	0904	1104	120	15	15	15	1800	
04					IA NORTH by stairway to 1st FL	0906	1106	120	15	15	15	1800	
05					IA WEST by window 2nd FL	0908	1108	120	15	15	15	1800	
06					OA EAST of work area by CB	0910	1110	120	15	15	15	1800	
07					OA SOUTH of work area	0912	1112	120	15	15	15	1800	
08					OA 6' from west door on back	0914	1114	120	15	15	15	1800	
09					OA Entrance to work area	0916	1116	120	15	15	15	1800	
10					OA WEST of work area by CB	0918	1118	120	15	15	15	1800	

Sent By: Alfredo

Received By: Rose Reding

Quarantined Time: 4 HR

Type of Analysis

Date: 05-22-08

Date: 5/22/08

Results To: M Nolan

Air

Time:

Time: 13:55

Fax: 516-922-3288

Bulk

SAMPLE CODES
IA - Inside Work Area
OA - Outside Work Area
HEPA - Micro-tag Enduse
DC - Duct-Clean Room
OB - Outside Building

SAMPLE CODES
OSMA - Personal Monitoring
FC - Full Compliance
GB - Glovbag
TNT - Test

Office: 516-922-3228

PCB

Cell Phone #: _____

TEM

Chip
Wipe
TCLP
S-A

CALL FELIX PLEASE

516-316-0234

Date: 5/22/08 14:23



Corporate Headquarters
200 West Old Country Road
Suite 200
Hicksville, New York 11801
Tel: (516) 932-3228
Fax: (516) 932-3228

Air Sample Chain of Custody

208053854

CNS Job #: A281048

Technician: F. OGLETON

Day: Thursday Date: 05/22/2008

License #: 05-02882

Site: 4650 Broadway, Sherman Plaza 2nd Floor PHASE 02

Sample ID#	B K G	F R P	D U R	C L R	Sample Location	Time Start	Time End	Total Minutes	Flow Rate Start	Flow Rate End	Flow Rate Avg.	Total Liters	Results
11					FIELD Blank								
12					FIELD Blank								

Sent By: [Signature]
Date: 05-22-08
Time: _____

Received By: D Rose Rodney
Date: 5/22/08
Time: 1355

Background Time: 4 HR
Results To: M Nelson
Fax: 516-932-3228
Office: 516-932-3228
Cell Phone #: _____

Type of Analysis
 Ambient Lead
 Bulk
 Chip
 Wipe
 TCLP
 A-A

SAMPLE CODES	SAMPLE CODES
IA - Inside Work Area	OSMA - Personal Monitoring
OA - Outside Work Area	FC - Full Containment
IEPA - Micro-trap Exhaust	GB - Grabbag
DE - Ducts Clean Room	TNT - Tent
OB - Outside Building	

CALL FELIX PLEASE
516-316-0234
Dalyan 5/22/08 11:28p



Corporate Headquarters
 220 West Old Country Road
 Suite 208
 Holbrook, New York 11801
 Tel: (516) 932-3228
 Fax: (516) 932-2888

208054448

Air Sample Chain of Custody

CNS Job #: A281043

Technician: F. O'Leary

Day: Tuesday Date: 05 27 2008

License #: 05-02892

Site: 4850 Broadway, Shennan Plaza 1ST FLOOR

Sample ID #	B K G	P K F	D K H	C U R	Sample Location	Time Start	Time End	Total Minutes	Flow Rate Start	Flow Rate End	Flow Rate Avg.	Total Liters	Results
01					PERSONAL DRAIN CLEAN ROOM	1230	1245	255	6 ⁰	6 ⁰	6 ⁰	1530	
02					0A 6' FROM WASTE DRAIN	1232	1246	254	6 ⁰	6 ⁰	6 ⁰	1524	
03					EAST of work area by CB	1234	1248	254	6 ⁰	6 ⁰	6 ⁰	1524	
04					WEST of work area by CB	1236	1250	254	6 ⁰	6 ⁰	6 ⁰	1524	
05					OB Supply-East of building	1238	1252	254	6 ⁰	6 ⁰	6 ⁰	1524	
06					HEPA Filter Trap EXHAUST	1240	1254	254	6 ⁰	6 ⁰	6 ⁰	1524	
07					PERSONAL DRAIN CLEAN ROOM	1245	1650	245	6 ⁰	6 ⁰	6 ⁰	1470	
08					0A 6' FROM WASTE DRAIN AIRLOCK	1246	1638	232	6 ⁰	6 ⁰	6 ⁰	1392	
09					EAST of work area by CB	1248	1636	228	6 ⁰	6 ⁰	6 ⁰	1368	
10					WEST of work area by CB	1250	1634	224	6 ⁰	6 ⁰	6 ⁰	1344	

Sent By: [Signature] Received By: A. VERANO

Date: 05-27-08 Date: 5/29/08

Time: _____ Time: 1805

Measurement Type: Standard

Results To: M. Nolan

Fax: 116-532-3288

Office: 116-532-5228

Cell Phone #: _____

Type of Analysis

Air
 Bulk
 Chip
 Wipe
 TCLP
 A.A.

SAMPLE CODES	SAMPLE CODES
IA - Inside Work Area	OSHA - Personal Monitoring
OA - Outside Work Area	FC - Full Consensus
HEPA - Micro-trap Exhaust	GB - Grabbag
DE - Direct Clean Room	TNT - Test
OB - Outside Building	

**CNS**
MANAGEMENT CORP.

208054448

A Field Environmental Company

Corporate Headquarters
330 West Old Country Road
Suite 303
Walton Hills, New York 11801
Tel: (516) 932-3008
Fax: (516) 932-3088Air Sample Chain of CustodyCNS Job #: A281040Technician: F. DeLeonDay: Wednesday Date: 05/17/2008License #: 05-02982Site: 4650 Broadway, Sherman Plaza1st floor

Sample ID #	B K G	F K P	D U H	C L R	Sample Location	Time Start	Time End	Total Minutes	Flow Rate Start	Flow Rate End	Flow Rate Avg.	Total Liters	Results
11					OB SAMPLE EAST of building	1252	1432	220	6°	6°	6°	1320	
12					HEPA/VAC MICRO THROUGH EXHAUST	1254	1630	216	6°	6°	6°	1296	
13					FIELD Blank								
14					FIELD Blank								

Sent By: [Signature]

Received By: _____

Turnaround Time: Standard

Type of Analysis

Date: 05-17-08

Date: _____

Results To: M. Moran Asbestos

Lead

Time: _____

Time: _____

Fax: _____

316-832-3228 Air

Bulk

Office: _____

316-832-3228 PCM

Chip

Cell Phone #: _____

TEM

Slip

TCLP

A.A.

SAMPLE CODESIA - Inside Work Area
OA - Outside Work Area
HEPA - Micro-trap Exhaust
DR - Decom Clean Room
OB - Outside Building**SAMPLE CODES**OSMA - Personnel Monitoring
FC - Full Containment
GB - Goodbag
TNT - Test



Corporate Headquarters
 130 West Old Country Road
 Suite 208
 Holmdel, New York 11951
 Tel: (314) 933-2008
 Fax: (314) 933-2098

Air Sample Chain of Custody

208054079

CNS Job #: A281046

Technician: Felix Ogleton

Day: Friday Date: 05 27 2008

License #: 05-23-2008

Site: 4850 Broadway, Sherman Plaza 1ST Floor

Sample ID #	B K G	P R P	D U K	C L R	Sample Location	Time Start	Time End	Total Minutes	Flow Rate Start	Flow Rate End	Flow Rate Avg.	Total Liters	Results
01					PEDSMAI Deck Outside Roof	1630	2248	378	5.5	5.5	5.5	2079	
02					0 A 6' Floor Deck Elevator Exit	1632	2246	374	5.5	5.5	5.5	2057	
03					0 A North - East outside work area	1634	2244	370	5.5	5.5	5.5	2035	
04					0 A North - West outside work area	1636	2242	366	5.5	5.5	5.5	2013	
05					0 A South - West work area	1638	2240	362	5.5	5.5	5.5	1991	
06					0 B WEST of Hydrant Plaza	1640	2238	358	5.5	5.5	5.5	1969	
07					0 A South - West outside work area	1642	2236	354	5.5	5.5	5.5	1947	
08					0 A South - East outside work area	1644	2234	350	5.5	5.5	5.5	1925	
09					0 A East - West TD work area	1646	2232	346	5.5	5.5	5.5	1903	
10					0 A North of West Deck by Elev.	1648	2230	342	5.5	5.5	5.5	1881	

Sent By: Felix Ogleton Received By: _____
 Date: 05-23-08 Date: _____
 Time: _____ Time: _____

Turnaround Time: Standard Type of Analysis
 Results To: M. Nolan Ambient Lead
 Air Bulk
 PCB Chip
 TEM Wipe
 TSP TCLP
 J.A.

SAMPLE CODES	SAMPLE CODES
IA - Inside Work Area	OSMA - Personal Monitoring
OA - Outside Work Area	FC - Full Containment
HEPA - Micro-trap Exhaust	GR - Grease
DE - Ducts Clean Room	TNT - Tent
OB - Outside Building	

Dodge 5/24/08 13:12



Corporate Headquarters
 500 West Chul Country Road
 Suite 308
 Haverhill, New York 13041
 Tel: (315) 930-3228
 Fax: (315) 930-3288

Air Sample Chain of Custody

208054079

CNS Job #: A281048

Technician: F. C. G. Eton

Day: Friday Date: 05 19 2008

License #: 05-02882

Site: 6650 Broadway, Sherman Plaza 1st Floor

Sample ID #	B K G	P R P	D R R	C L R	Sample Location	Time Start	Time End	Total Minutes	Flow Rate Start	Flow Rate End	Flow Rate Avg.	Total Liters	Results
11					FIELD Blank								
12					FIELD Blank								

Sent By: [Signature] Received By: _____

Date: 05-23-08 Date: _____

Time: _____ Time: _____

Testground Time: Standard

Results To: M. Nelson Asbestos Lead

Fac: 516-932-3288 Air Bulk

Offic: 516-932-3228 PCB Chip

Cell Phone #: _____ TEST Wipe

_____ TCLP A.A.

SAMPLE CODES	SAMPLE CODES
IA - Inside Work Area	OSHA - Personnel Monitoring
OA - Outside Work Area	FC - Full Containment
HEPA - Micro-imp Exhaust	GI - Gloving
DR - Doors Clean Rooms	TNT - Test
OB - Outside Building	

2 Analyz 5/24/08 13:12pm



Corporate Headquarters
 350 West Oak Country Road
 Suite 202
 Hicksville, New York 11801
 Tel: (516) 932-2009
 Fax: (516) 932-2088

208054445

Air Sample Chain of Custody

CNS Job #: A281048

Technician: F. OGLETON

Day: WED Date: 05 22 2008

License #: 05-02882

Site: 4650 Broadway, Sherman Plaza 1ST FLOOR

Sample ID#	B K G	P R F	D U R	C L R	Sample Location	Time Start	Time End	Total Volume	Flow Rate Start	Flow Rate End	Flow Rate Avg.	Total Liters	Results
01					PERSONAL DECON CLEAN ROOM	0930	1300	210	6 ⁰	6 ⁰	6 ⁰	1260	
02					0A 6' FROM EXIT TO WASTE AREA	0932	1302	210	6 ⁰	6 ⁰	6 ⁰	1260	
03					0A EAST of work area by CB	0934	1304	210	6 ⁰	6 ⁰	6 ⁰	1260	
04					0A WEST of work area by CB	0936	1306	210	6 ⁰	6 ⁰	6 ⁰	1260	
05					0B South of Building	0938	1308	210	6 ⁰	6 ⁰	6 ⁰	1260	
06					MICRO TRAP EXHAUST BANK #1	0940	1310	210	6 ⁰	6 ⁰	6 ⁰	1260	
07					MICRO TRAP EXHAUST #2	0942	1312	210	6 ⁰	6 ⁰	6 ⁰	1260	
08					PERSONAL DECON CLEAN ROOM	1300	1644	224	6 ⁰	6 ⁰	6 ⁰	1344	
09					0A 6' FROM DECON WASTE BANK	1302	1642	220	6 ⁰	6 ⁰	6 ⁰	1320	
10					0A EAST of work area CB	1304	1640	216	6 ⁰	6 ⁰	6 ⁰	1296	

Sent By: [Signature] Received By: [Signature]
 Date: 05-22-08 Date: 5/22/08
 Time: _____ Time: 1:00

Turnaround Time: STD
 Results To: H. Nelson
 Fax: 116-912-3288
 Other: 116-912-3276
 Cell Phone #: _____

Type of Analysis:
 Ambient
 Air
 PCM
 TCM
 Lead
 Bulk
 Chip
 Mils
 TCLP
 AA

SAMPLE CODES	SAMPLE CODES
IA - Inside Work Area	OSRA - Personal Monitoring
OA - Outside Work Area	PC - Full Commitment
HEPA - Micro-trap Exhaust	GB - Glovebag
DE - Deco Clean Room	TNT - Tent
OB - Outside Building	



208054445

Corporate Headquarters
 550 West Old Country Road
 Suite 208
 Hicksville, New York 11801
 Tel: (516) 933-3000
 Fax: (516) 933-3088

Air Sample Chain of Custody

CNS Job #: A201040

Technician: F. OGLETON

Day: Wed Date: 05 22 2008

License #: 05-02882

Site: 4650 Broadway, Sherman Plaza 1st floor

Sample ID	B K C	F R P	D U R	C L R	Sample Location	Time Start	Time End	Total Minutes	Flow Rate Start	Flow Rate End	Flow Rate Avg.	Total Liters	Results
11					OA WEST of WALKWAY by CB	1236	1638	212	6°	6°	6°	1272	
12					OB SOUTH of BUILDING	1302	1638	208	6°	6°	6°	1248	
13					MICRO TRAP EXHAUST PORT #1	1310	1634	204	6°	6°	6°	1224	
14					MICRO TRAP EXHAUST PORT #2	1312	1632	200	6°	6°	6°	1200	
15					FIELD Blank								
16					FIELD Blank								

Sent By: [Signature] Received By: A. Vassos
 Date: 05-23-08 Date: 5/24/08
 Time: _____ Time: 1:05

Turnaround Time: Standard
 Results To: M. Polan
 Fax: 516-933-3288
 Office: 516-933-3128
 Cell Phone #: _____

Type of Analysis:
 Ambient
 Air
 PCB
 TEM
 Lead
 Bulk
 Chip
 Wipe
 TCLP
 A.A.

SAMPLE CODES	SAMPLE CODES
IA - Inside Work Area	OSMA - Personal Monitoring
OA - Outside Work Area	FC - Full Containment
HEPA - Micro-trap Exhaust	GB - Grounding
DE - Decon Clean Room	TNT - Tent
OD - Outside Building	



208054643

Cayanan Headquarters
333 West Old Country Road
Suite 308
Hicksville, New York 11801
Tel: (516) 930-3228
Fax: (516) 930-3288

Air Sample Chain of Custody

CNS Job #: A287048

Technician: F. OGLETON

Day: Thursday Date: 05/19/2008

License #: 05-02882

Site: 4650 Broadway, Sherman Plaza 1ST FLOOR

Sample ID #	R K G	P R P	D U R	C L R	Sample Location	Time Start	Time End	Total Minutes	Flow Rate Start	Flow Rate End	Flow Rate Avg.	Total Liters	Results
01					PERSONAL DECON CLEAN ROOM	0830	1300	270	6 ⁰	6 ⁰	6 ⁰	1620	
02					OA 6' FROM WASTE DECON AIRLOCK	0832	1302	270	6 ⁰	6 ⁰	6 ⁰	1620	
03					OA EAST OF WORK AREA BY CB	0834	1304	270	6 ⁰	6 ⁰	6 ⁰	1620	
04					OA WEST OF WORK AREA BY EB	0836	1306	270	6 ⁰	6 ⁰	6 ⁰	1620	
05					OB SOUTH OF BUILDING	0838	1308	270	6 ⁰	6 ⁰	6 ⁰	1620	
06					HEPA Micro Trap Exhaust 1	0840	1310	270	6 ⁰	6 ⁰	6 ⁰	1620	
07					HEPA Micro Trap Exhaust # 2	0842	1312	270	6 ⁰	6 ⁰	6 ⁰	1620	
08					PERSONAL DECON CLEAN ROOM	1300	1646	226	6 ⁰	6 ⁰	6 ⁰	1356	
09					OA 6' FROM WASTE DECON AIRLOCK	1302	1644	222	6 ⁰	6 ⁰	6 ⁰	1332	
10					OA WEST OF WORK AREA BY CB	1304	1642	218	6 ⁰	6 ⁰	6 ⁰	1308	

Sent By: [Signature] Received By: [Signature]

Date: 05-19-08 Date: 5/20

Time: _____ Time: 473

Turnaround Time: Standard Type of Analysis:

Results To: M. Volcan Ambient Lead

Fax: 316-932-3228 Air Bulk

Office: 316-932-3228 PCM Chip

Cell Phone #: _____ TEM M/Sp

_____ TCLP A.A.

SAMPLE CORES	SAMPLE CORES
IA - Inside Work Area	OSMA - Personnel Monitoring
OA - Outside Work Area	FC - Full Containment
HEPA - Micro-leak Exhaust	OB - Clevebag
DE - Decon Clean Room	TNT - Tent
OO - Outside Building	

Analyse 5/20/08 12:05p



Corporate Headquarters
 330 West Old Country Road
 Suite 208
 Hicksville, New York 11801
 Tel: (516) 932-3008
 Fax: (516) 932-3288

208054643

Air Sample Chain of Custody

CNS Job #: A201040

Technician: F. OBLETON

Day: Thursday Date: 05/29/2008

License #: 05-02882

Site: 4850 Broadway, Sherman Plaza 1ST Floor

Sample ID #	B K G	F R P	D R R	C L R	Sample Location	Time Start	Time End	Total Minutes	Flow Rate Start	Flow Rate End	Flow Rate Avg.	Total Liters	Results
11					OP - East of work area by CP	1246	1640	214	6°	6°	6°	1284	
12					OB South of building	1308	1638	210	6°	6°	6°	1260	
13					HEPA Micro Trap Exhaust #1	1310	1636	206	6°	6°	6°	1236	
14					HEPA Micro Trap Exhaust #2	1312	1634	202	6°	6°	6°	1202	
15					FIELD Blank								
16					FIELD Blank								

Sent By: [Signature]

Received By: [Signature]

Date: 05/29-08

Date: 5/29/08

Time: _____

Time: _____

Turnaround Time: Standard

Free of Analysis

Results To: M. Nolan

Asbestos

Lead

Fax: 516-932-3288

Air

Soil

Office: 516-932-3278

PCB

Chip

Cell Phone #: _____

TEM

Wipe

SAMPLE TYPES

IA - Inside Work Area
 OA - Outside Work Area
 HEPA - Micro-trap Exhaust
 DR - Duct Clean Room
 OB - Outside Building

SAMPLE CODES

OSHA - Personal Monitoring
 FC - Full Containment
 CB - Containment Bag
 TNT - Test

Dalyea 5/29/08 18:05p



Corporate Headquarters
500 West Old Country Road
Suite 300
Hicksville, New York 11801
Tel: (516) 910-3338
Fax: (516) 910-3388

Air Sample Chain of Custody

2080548807

CNS Job #: A281048

Technician: FELIX OGLETON

Day: Fri Day Date: 05/30/2008

License #: 05-02882

Site: 4050 Broadway, Sherman Plaza 1st Floor

Sample ID #	N K G	P R F	D U H	C L E	Sample Location	Time Start	Time End	Total Minutes	Flow Rate Start	Flow Rate End	Flow Rate Avg.	Total Liters	Results
01					PERSONAL DILUTION CLEAN ROOM	0830	1330	300	6°	6°	6°	1800	
02					OA 6' FROM WASTE DILUTION OUTSIDE	0832	1332	300	6°	6°	6°	1800	
03					OA EAST of work area by CB	0834	1334	300	6°	6°	6°	1800	
04					OA WEST of work area by CB	0836	1336	300	6°	6°	6°	1800	
05					OA NORTH of work area	0838	1338	300	6°	6°	6°	1800	
06					OB SOUTH of building	0840	1340	300	6°	6°	6°	1800	
07					HEPA Micro Trap East # 1	0842	1342	300	6°	6°	6°	1800	
08					HEPA Micro Trap East # 2	0844	1344	300	6°	6°	6°	1800	
09					PERSONAL DILUTION CLEAN ROOM	1370	1658	208	6°	6°	6°	1248	
10					OA 6' FROM WASTE DILUTION OUTSIDE	1332	1656	204	6°	6°	6°	1224	

Sent By: [Signature]

Received By: [Signature]

Turnaround Time: Standard

Type of Analysis

Date: 05-30-08

Date: 5/31/08

Results To: M. Nolan

Asbestos

Time: _____

Time: 15:47

Fax: 116-912-3388

Air

SAMPLE CODES
IA - Inside Work Area
OA - Outside Work Area
HEPA - Micro-trap Exhaust
DC - Duct Clean Room
OB - Outside Building

SAMPLE CODES
OSMA - Personal Monitoring
FC - Full Containment
OB - Clewlog
TNT - Tent

Office: 116-912-3378

Bulk

Cell Phone #: _____

Chip

Wipe

TCLP

A.A.



Columbia Headquarters
 830 West 104th County Road
 Suite 308
 Hicksville, New York 11801
 Tel: (516) 933-3038
 Fax: (516) 933-3038

Air Sample Chain of Custody

208054860.

CNS Job #: A281048

Technician: F. OGLETON

Day: FRIDAY Date: 05/30/2003

License #: 05-02882

Site: 4850 Broadway, Sherman Plaza

1ST FLOOR

Sample ID #	B K G	F R P	D U R	C L H	Sample Location	Time Start	Time End	Total Minutes	Flow Rate Start	Flow Rate End	Flow Rate Avg.	Total Liters	Results
11					ON EAST of work Area by EB	1334	1654	200	6 ⁰	6 ⁰	6 ⁰	1200	
12					ON WEST of work Area by EB	1336	1652	196	6 ⁰	6 ⁰	6 ⁰	1176	
13					ON SOUTH of building	1338	1650	192	6 ⁰	6 ⁰	6 ⁰	1152	
14					ON NORTH of work area	1340	1648	188	6 ⁰	6 ⁰	6 ⁰	1128	
15					HEPA Micro Trap Exhaust #1	1342	1646	184	6 ⁰	6 ⁰	6 ⁰	1104	
16					HEPA Micro Trap Exhaust #2	1344	1644	180	6 ⁰	6 ⁰	6 ⁰	1080	
17					FIELD Blank								
18					FIELD Blank								

Sent By: [Signature]

Received By: [Signature]

Turnaround Time: Stand and

Type of Analysis

Date: 05-30-08

Date: 5/31/03

Results To: M. KOLAR

Ground

Time: _____

Time: 15:45

Fax: 116-912-3388

Air

SAMPLE CODES
 IA - Inside Work Area
 OA - Outside Work Area
 HEPA - Micro-Trap Exhaust
 DE - Ductwork Clean Room
 OB - Outside Building

SAMPLE CODES
 OSHA - Personal Monitoring
 FC - Full Containment
 GB - Glovebag
 TNT - Tent

Office: 116-912-3228

PCB

Cell Phone #: _____

TEM



Corporate Headquarters
200 West Old Country Road
Suite 208
Hicksville, New York 11801
Tel: (516) 932-3228
Fax: (516) 932-3288

208061153

Air Sample Chain of Custody

CNS Job #: A261048

Technician: F. Obleton

Day: Monday Date: 06/02/2008

License #: 05-02882

Site: 8550 Broadway, Sherman Plaza 1ST Floor

Sample ID #	E K G	F R P	D R R	C L R	Sample Location	Time Start	Time End	Total Minutes	Flow Rate Start	Flow Rate End	Flow Rate Avg.	Total Liters	Results
01					PERSONAL DRAIN CLEAN ROOM	0830	1330	300	6 ⁰	6 ⁰	6 ⁰	1800	
02					0A 6' FROM WASTE DRAIN ANCHOR	0832	1332	300	6 ⁰	6 ⁰	6 ⁰	1800	
03					0A EAST of WORK AREA	0834	1334	300	6 ⁰	6 ⁰	6 ⁰	1800	
04					0A WEST of WORK AREA	0836	1336	300	6 ⁰	6 ⁰	6 ⁰	1800	
05					0B South of Building	0858	1338	300	6 ⁰	6 ⁰	6 ⁰	1800	
06					HEPA MICRO TRAP EXHAUST #1	0840	1340	300	6 ⁰	6 ⁰	6 ⁰	1800	
07					HEPA MICRO TRAP EXHAUST #2	0842	1342	300	6 ⁰	6 ⁰	6 ⁰	1800	
08					PERSONAL DRAIN CLEAN ROOM	1330	1656	206	6 ⁰	6 ⁰	6 ⁰	1236	
09					0A 6' FROM WASTE DRAIN ANCHOR	1332	1654	202	6 ⁰	6 ⁰	6 ⁰	1212	
10					0A EAST of WORK AREA	1334	1652	198	6 ⁰	6 ⁰	6 ⁰	1188	

Sent By: [Signature]

Received By: [Signature] Turnaround Time: STD

Type of Analysis:

Date: 06/02/08

Date: 6.3.08

Results To: M Nolan

Airborne

Time: _____

Time: 0645

Fax: 516-932-3288

Air

SAMPLE CODES
IA - Inside Work Area
OA - Outside Work Area
HEPA - Micro-trap Exhaust
DE - Decan Clean Room
OB - Outside Building

SAMPLE CODES
OSMA - Personal Monitoring
PC - Full Containment
GB - Grabbag
TNT - Tent

Office: 516-932-3228

PCM

Cell Phone #: _____

TEM

Chip
Wipe
TCLP
AA

Dalya 6/3/08



Corporate Headquarters
 130 West Old Country Road
 Suite 208
 Melville, New York 11761
 Tel: (516) 933-3008
 Fax: (516) 933-3088

208061153

Air Sample Chain of Custody

CNS Job #: A281048

Technician: F. OGLETON

Day: Monday Date: 06/02/2008

License #: 05-02982

Site: 4850 Broadway, Sherman Plaza

1st Floor

Sample ID	B K G	F R P	D U R	C L R	Sample Location	Time Start	Time End	Total Minutes	Flow Rate Start	Flow Rate End	Flow Rate Avg.	Total Liters	Results
11					OA WEST of WORK AREA	1336	1650	194	6 ⁰	6 ⁰	6 ⁰	1164	
12					OA SOUTH of Building	1338	1648	190	6 ⁰	6 ⁰	6 ⁰	1140	
13					HEPA Micro Trap Extract #1	1340	1646	186	6 ⁰	6 ⁰	6 ⁰	1116	
14					HEPA Micro Trap Extract #2	1340	1644	182	6 ⁰	6 ⁰	6 ⁰	1092	
15					FIELD Blank								
16					FIELD Blank								

Sent By: [Signature]

Received By: [Signature]

Exposure Time: STP

Type of Analysis

Date: 06-02-08

Date: 6-3-08

Results To: M. [Signature]

Ambient Lead

Time: _____

Time: 0645

Fax: 316-933-3288

Air Bulk

Office: 316-933-3228

PCM Chip

Cell Phone #: _____

TEM Micro

SAMPLE TYPES
 IA - Inside Work Area
 OA - Outside Work Area
 HEPA - Micro-trap Extractor
 DE - Decm Clean Room
 OB - Outside Building

SAMPLE CODES
 OSMA - Personnel Monitoring
 FC - Full Containment
 GB - Glovebag
 TNT - Tent

2 Pages 4/3/08

TCLP
 A.A.



Corporate Headquarters
 332 West Old Country Road
 Suite 208
 Hicksville, New York 11801
 Tel: (516) 932-3228
 Fax: (516) 932-3288

208061311

Air Sample Chain of Custody

CNS Job #: A281048

Technician: F. OGLETON

Day: Tuesday Date: 06/03/2008

License #: 05-02882

Site: 4650 Broadway, Sheeran Plaza

1ST FLOOR

Sample ID#	R K C	P R P	D U R	C L R	Sample Location	Time Start	Time End	Total Minutes	Flow Rate Start	Flow Rate End	Flow Rate Avg.	Total Liters	Results
01					PERSONAL DRAIN CLEAN ROOM	0800	1300	300	6 ⁰	6 ⁰	6 ⁰	1800	
02					OA 6' From waste Drain airlock	0802	1302	300	6 ⁰	6 ⁰	6 ⁰	1800	
03					OA EAST of work area	0804	1304	300	6 ⁰	6 ⁰	6 ⁰	1800	
04					OA WEST of work area	0806	1306	300	6 ⁰	6 ⁰	6 ⁰	1800	
05					OB South of loading	0808	1308	300	6 ⁰	6 ⁰	6 ⁰	1800	
06					HEPA MICRO Trap Exhaust #1	0810	1310	300	6 ⁰	6 ⁰	6 ⁰	1800	
07					HEPA MICRO Trap Exhaust #2	0812	1312	300	6 ⁰	6 ⁰	6 ⁰	1800	
08					PERSONAL DRAIN CLEAN ROOM	1300	1656	236	6 ⁰	6 ⁰	6 ⁰	1416	
09					OA 6' From waste Drain airlock	1302	1654	232	6 ⁰	6 ⁰	6 ⁰	1392	
10					OA EAST of work area	1304	1652	228	6 ⁰	6 ⁰	6 ⁰	1368	

Sent By: [Signature]

Received By: [Signature]

Turnaround Time: STANDARD

Type of Analysis

Date: 06/03/08

Date: 6/4/08

Results To: M. Nolan

Lead

Time: _____

Time: 0715

Fax: 116-932-3288

Air

Office: 116-932-3278

PCSI

Cell Phone #: _____

TEM

SAMPLE CODES	SAMPLE CODES
IA - Inside Work Area	OSMA - Personal Monitoring
OA - Outside Work Area	FC - Full Containment
HEPA - Micro-trap Exhaust	GB - Glovebag
DE - Decon Clean Room	TNE - Tent
OB - Outside Building	

Chip Wipe TCLP A.A.



Corporate Headquarters
 330 West Old Country Road
 Suite 208
 Hicksville, New York 11801
 Tel: (516) 932-3228
 Fax: (516) 932-3288

208061311

Air Sample Chain of Custody

CNS Job #: A291046

Technician: F. Ogleton

Day: Friday Date: 06/03/2008

License #: 05-02882

Site: 4550 Broadway, Sherman Plaza 1ST FLOOR

Sample ID #	B K C	P R P	D U R	C L R	Sample Location	Time Start	Time End	Total Minutes	Flow Rate Start	Flow Rate End	Flow Rate Avg.	Total Liters	Results
11					OP WEST of work area	1306	1650	224	6°	6°	6°	1364	
12					OB South of building	1308	1648	220	6°	6°	6°	1320	
13					HEPA MicroTrap Exhaust #1	1310	1606	216	6°	6°	6°	1296	
14					HEPA MicroTrap Exhaust #2	1312	1644	212	6°	6°	6°	1272	
15					FIELD Blank								
16					FIELD Blank								

Sent By: [Signature]

Received By: [Signature]

Turnaround Time: PT 24 hours

Type of Analysis:

Date: 06-03-08

Date: 6/4/08

Results To: M. Nolan

Aerosol Lead

Time:

Time: 0715

Fax: 516-932-3288

Air Bulk

Office: 516-932-3228

PCSE Chip

Cell Phone #:

TEM Wipe

SAMPLE CODES	SAMPLE CODES
IA - Inside Work Area	OSMA - Personal Monitoring
OA - Outside Work Area	FC - Full Commitment
HEPA - Micro-trap Exhaust	OB - Climbing
DE - Direct Clean Room	TNT - Test
OD - Outside Building	

TCLP

AA



208061483

Corporate Headquarters
300 West Old Country Road
Suite 200
Hicksville, New York 11801
Tel: (516) 932-2008
Fax: (516) 932-2088

Air Sample Chain of Custody

CNS Job #: A281068

Technician: F. OGLETON

Day: Wed Date: 06/04/2008

License #: 05-02882

Site: 4850 Broadway, Sherman Plaza

1ST FLOOR

Sample ID #	B K G	F R P	D U R	C L R	Sample Location	Time Start	Time End	Total Minutes	Flow Rate Start	Flow Rate End	Flow Rate Avg.	Total Liters	Results
01					PERSONAL DRAIN CLEAN ROOM	0800	1302	302	6 ⁰	6 ⁰	6 ⁰	1812	
02					0A 6' FROM WASTE DRAIN OUTSIDE	0802	1304	302	6 ⁰	6 ⁰	6 ⁰	1812	
03					0A EAST of work area	0804	1306	302	6 ⁰	6 ⁰	6 ⁰	1812	
04					0A WEST of work area	0806	1308	302	6 ⁰	6 ⁰	6 ⁰	1812	
05					0B SOUTH of building	0808	1310	302	6 ⁰	6 ⁰	6 ⁰	1812	
06					HEPA Filter Trap EXHAUST #1	0810	1312	302	6 ⁰	6 ⁰	6 ⁰	1812	
07					HEPA Filter Trap EXHAUST #2	0812	1314	302	6 ⁰	6 ⁰	6 ⁰	1812	
08					PERSONAL DRAIN CLEAN ROOM	1302	1656	234	6 ⁰	6 ⁰	6 ⁰	1404	
09					0A 6' FROM WASTE DRAIN OUTSIDE	1304	1654	230	6 ⁰	6 ⁰	6 ⁰	1380	
10					0A EAST of work area	1306	1652	226	6 ⁰	6 ⁰	6 ⁰	1356	

Sent By: [Signature]

Received By: [Signature]

Turnaround Time: Standard

Type of Analysis

Date: 06-04-08

Date: 6/5/08

Results To: Melolan [Signature] Lead

Time: _____

Time: 0735

Fax: 516-932-3288 [Signature] Bulk

Cell Fax: 516-932-3229 [Signature] Chip Wipe

Cell Phone #: _____ YEM TCLP

SAMPLE EXPOS	SAMPLE CODES
IA - Inside Work Area	CG11A - Personnel Monitoring
OA - Outside Work Area	FC - Full Containment
HEPA - Micro-imp Exhaust	GB - Garbage
DR - Drains Clean Rooms	TNT - Tent
OB - Outside Building	

AA



208061483

Corporate Headquarters
550 West Old Country Road
Suite 304
Rockville, New York 10851
Tel: (516) 933-3228
Fax: (516) 933-3288

Air Sample Chain of Custody

CNS Job #: A291040

Technician: FELIX OGLETON

Day: WED Date: 06/04/2008

License #: 05-02882

Site: 4650 Broadway, Sherman Plaza

1ST FLOOR

Sample ID #	B K C	F R P	D R R	C U R	Sample Location	Time Start	Time End	Total Minutes	Flow Rate Start	Flow Rate End	Flow Rate Avg.	Total Liters	Results
11					01A WEST of work area	1306	1650	222	6°	6°	6°	1332	
12					01B SOUTH of building	1310	1648	218	6°	6°	6°	1308	
13					HEPA MICRO TRAP FROM BUILDING 1	1312	1646	214	6°	6°	6°	1284	
14					HEPA MICRO TRAP FROM BUILDING #2	1314	1644	210	6°	6°	6°	1260	
15					FIELD Blank								
16					FIELD Blank								

Sent By: [Signature]

Received By: [Signature]

Turnaround Time: Standard

Type of Analysis

Date: 06-04-08

Date: 6/5/08

Results To: M. Nolan

Aerosol

Lead

Time: _____

Time: 0735

Fax: 516-933-3288

Air

Ball

Office: 516-933-3228

PCB

Chip

Cell Phone #: _____

TEM

Wipe

TCLP

A.A.

..

SAMPLE CODES

IA - Inside Work Area
OA - Outside Work Area
HEPA - Micro-trap Exhaust
DE - Decon Clean Room
OB - Outside Building

SAMPLE CODES

OSMA - Personnel Monitoring
FC - Full Containment
GB - Grounding
TNT - Tent



208061669

Corporate Headquarters
 130 West Old Country Road
 Suite 204
 Melville, New York 11761
 Tel: (516) 433-2000
 Fax: (516) 433-2008

Air Sample Chain of Custody

CNS Job #: A281046

Technician: F. OGLETON

Day: Thursday Date: 06/05/2008

License #: 05-02832

Site: 4850 Broadway, Sherman Plaza

1st Floor

Sample ID #	D K C	F R P	D U B	C L H	Sample Location	Time Start	Time End	Total Minutes	Flow Rate Start	Flow Rate End	Flow Rate Avg.	Total Liters	Results
01					PERSONAL DECON CLEAN ROOM	0830	1330	300	6	6	6	1800	
02					6' FROM WASTE DECON BACKLOG	0832	1332	300	6	6	6	1800	
03					ON EAST of WORK AREA	0834	1334	300	6	6	6	1800	
04					ON WEST of WORK AREA	0836	1336	300	6	6	6	1800	
05					ON SOUTH of Building	0838	1338	300	6	6	6	1800	
06					MICRO-TROP EXHAUST #1	0840	1340	300	6	6	6	1800	
07					MICRO-TROP EXHAUST #2	0842	1342	300	6	6	6	1800	
08					PERSONAL DECON CLEAN ROOM	1330	1656	206	6	6	6	1236	
09					6' FROM WASTE DECON BACKLOG	1332	1654	202	6	6	6	1212	
10					ON EAST of WORK AREA	1334	1652	198	6	6	6	1188	

Sent By: [Signature]

Received By: [Signature]

Turnaround Time: Standard

Type of Analysis

Date: 06-05-08

Date: 6-6-08

Results To: M. Vohler

Airborne
 Air
 PCB
 Lead
 Beta
 Chip
 Wipe
 TCLP
 AA

Time: _____

Time: 0855

Fax: 516-433-3288

Office: 516-433-3278

Cell Phone #: _____

SAMPLE CODES	SAMPLE CODES
IA - Inside Work Area	OSHA - Personal Monitoring
OA - Outside Work Area	FC - Full Containment
HEPA - Micro-trop Exhaust	OB - Gloving
DE - Decon Clean Room	TNT - Toxt
OD - Outside Building	



208061669

Corporate Headquarters
500 West Old Country Road
Suite 308
Hicksville, New York 11801
Tel: (516) 912-3338
Fax: (516) 912-3388

Air Sample Chain of Custody

CNS Job #: A281048

Technician: F. DELETON

Day: Thursday Date: 06/05/2008

License #: 05-02882

Site: 4850 Broadway, Sherman Plaza

1ST FLOOR

Sample ID #	B K G	F R F	D U R	C L R	Sample Location	Time Start	Time End	Total Volume	Flow Rate Start	Flow Rate End	Flow Rate Avg.	Total Liters	Results
11					ORAWEST of work area	1336	1650	194	6	6	6	1164	
12					MICRO TRAP EXHAUST #1	1332	1640	190	6	6	6	1140	
13					MICRO TRAP EXHAUST #2	1340	1646	186	6	6	6	1116	
14					FIELD Blank								
15					FIELD Blank								

Sent By: [Signature]

Received By: [Signature]

Turnaround Time: Standard

Type of Analysis

Date: 06-05-08

Date: 6-6-08

Results To: M. Nolan

Ambient

Time: _____

Time: 0755

Fax: 316-912-3338

Bulk

SAMPLE CORES

IA - Inside Work Area
OA - Outside Work Area
HEPA - Micro-trap Exhaust
DC - Ducts Clean Room
OB - Outside Building

SAMPLE CORES

OSMA - Personnel Monitoring
FC - Full Cabinvent
GB - Cleving
TNT - Tent

Office: 316-912-3378

Cell Phone #: _____

Chip

Mips

TCLP

A.A.



208061987

Corporate Headquarters
 130 West Old Country Road
 Suite 208
 Holmdel, New York 11950
 Tel: (316) 933-3228
 Fax: (316) 933-3298

Air Sample Chain of Custody

CNS Job #: A287048

Technician: F. OGLETON

Day: FRIDAY Date: 06/06/2008

License #: 05-07882

Site: 4650 Broadway, Sherman Plaza 1ST FLOOR

Sample ID #	B K G	P R P	D R R	C L R	Sample Location	Time Start	Time End	Total Minutes	Flow Rate Start	Flow Rate End	Flow Rate Avg.	Total Liters	Results
01					PERSONAL VILCO CLEAN ROOM	1232	1300	268	6 ⁰	6 ⁰	6 ⁰	1608	
02					OA 6' FROM WASTE DECK AIRLOCK	1234	1302	268	6 ⁰	6 ⁰	6 ⁰	1608	
03					OA WEST of WASTE AREA	1236	1304	268	6 ⁰	6 ⁰	6 ⁰	1608	
04					OA EAST of WASTE AREA	1238	1306	268	6 ⁰	6 ⁰	6 ⁰	1608	
05					OB South of Building	1238	1308	268	6 ⁰	6 ⁰	6 ⁰	1608	
06					HEPA Micro Trap EXHAUST #1	1238	1310	268	6 ⁰	6 ⁰	6 ⁰	1608	
07					HEPA Micro Trap EXHAUST #2	1238	1312	268	6 ⁰	6 ⁰	6 ⁰	1608	
08					PERSONAL VILCO CLEAN ROOM	1300	1658	238	6 ⁰	6 ⁰	6 ⁰	1428	
09					OA 6' FROM WASTE DECK AIRLOCK	1302	1656	234	6 ⁰	6 ⁰	6 ⁰	1404	
10					OA WEST of WASTE AREA	1304	1654	230	6 ⁰	6 ⁰	6 ⁰	1308	

Sent By: [Signature]

Received By: [Signature]

Turnaround Time: Standard

Type of Analysis

Date: 06-06-08

Date: 6/6/08

Results To: M. Nolan

Aerosol Lead

Time: _____

Time: 7:05

Fax: 316-933-3228

Air Bulk

Office: 316-933-3228

PCM Chip

Cell Phone #: _____

TEM Wipe

SAMPLE CODES

IA - Inside Work Area
 OA - Outside Work Area
 HEPA - Micro-trap Exhaust
 DE - Door-Clean Room
 OB - Outside Building

SAMPLE CODES

OSHA - Personnel Monitoring
 FC - Full Containment
 GB - Gloving
 TNT - Tent

TCLP
 N.A.



208061987

Corporate Headquarters
 150 West Old Country Road
 Suite 208
 Melville, New York 11767
 Tel: (516) 933-2028
 Fax: (516) 933-2088

Air Sample Chain of Custody

CNS Job #: A281046

Technician: F. OGLETON

Day: Friday Date: 06/06/2008

License #: 05-02882

Site: 4850 Broadway, Sherman Plaza 1ST Floor

Sample ID #	B K C	F R P	D U E	C L H	Sample Location	Time Start	Time End	Total Minutes	Flow Rate Start	Flow Rate End	Flow Rate Avg.	Total Liters	Results
11					OA EAST of bank area	1306	1652	226	6 ⁰	6 ⁰	6 ⁰	1356	
12					OA South of building	1308	1650	222	6 ⁰	6 ⁰	6 ⁰	1332	
13					HEPA MICRO Trap Exhaust #1	1310	1648	218	6 ⁰	6 ⁰	6 ⁰	1308	
14					HEPA MICRO Trap Exhaust #2	1312	1646	214	6 ⁰	6 ⁰	6 ⁰	1284	
15					FIELD Blank								
16					FIELD Blank								

Sent By: [Signature] Received By: [Signature]
 Date: 06/06/08 Date: 06/06/08
 Time: _____ Time: 7:05

Turnaround Time: Standard
 Results To: M Kolar
 Fax: 516-932-3708
 Office: 516-932-3778
 Cell Phone #: _____

Type of Analysis:
 Asbestos
 Air
 PCM
 Lead
 SeB
 Chip
 Wipe
 TCLP
 A.A.

SAMPLE CODES	SAMPLE CODES
IA - Inside Work Area	OSHA - Personnel Monitoring
OA - Outside Work Area	FC - Full Containment
HEPA - Micro-trap Exhaust	GB - Glomberg
DE - Decon Clean Room	TNT - Toxt
OB - Outside Building	



208062070-

Corporate Headquarters
530 West Old Country Road
Suite 300
Hicksville, New York 11801
Tel: (516) 900-3228
Fax: (516) 900-3298

Air Sample Chain of Custody

CNS Job #: A201048

Technician: F. OGLETON

Day: Monday Date: 06 10 09 2008

License #: 05-02882

Site: 4050 Broadway, Sherman Plaza 1ST FLOOR

Sample ID #	B K G	P R P	D U R	C L R	Sample Location	Time Start	Time End	Total Minutes	Flow Rate Start	Flow Rate End	Flow Rate Avg.	Total Liters	Remarks
01					PERSONAL CLEAN ROOM	0830	1442	372	5.5	5.5	5.5	2046	
02					0A 6' FROM WALL DOWN CORNER	0832	1440	368	5.5	5.5	5.5	2024	
03					0A WEST OF LOCK CORR.	0834	1438	364	5.5	5.5	5.5	2002	
04					0A EAST OF LOCK CORR.	0836	1436	360	5.5	5.5	5.5	1980	
05					0A SOUTH OF BUILDING	0838	1434	356	5.5	5.5	5.5	1958	
06					HEPA MICRO TAG EXHAUST #1	0840	1432	352	5.5	5.5	5.5	1936	
07					HEPA MICRO TAG EXHAUST #2	0842	1430	348	5.5	5.5	5.5	1914	
08					FIELD Blank								
09					FIELD Blank								

Sent By: [Signature]

Received By: [Signature]

Turnaround Time: Standard

Type of Analysis:

Date: 06-09-08

Date: 6-9-08

Revised To: H. NOLAN

Ambient Load

Time: _____

Time: [Signature]

Fax: 516-932-3288

Bulk

Office: 516-932-3228

PCM Chip

Cell Phone #: _____

TEM Wipe

SAMPLE CODES
IA - Inside Work Area
OA - Outside Work Area
HEPA - Micro-tag Exhaust
DE - Down Clean Room
OB - Outside Building

SAMPLE CODES
OSHA - Personnel Monitoring
FC - Full Containment
GB - Glovebag
TNT - Test

TCLP

A.A.



Corporate Headquarters
550 West Old Country Road
Suite 304
Hicksville, New York 11801
Tel: (516) 932-3228
Fax: (516) 932-3288

Air Sample Chain of Custody

208062071-

CNS Job #: A281040

Technician: F. OGLETON

Day: Monday Date: 06/09/2008

License #: 05-02382

Site: 4650 Broadway, Sherman Plaza 1ST FLOOR

Sample ID #	B K G	F R P	D U B	C L R	Sample Location	Time Start	Time End	Total Minutes	Flow Rate Start	Flow Rate End	Flow Rate Avg.	Total Liters	Remarks
01					LA NORTH-EAST inside work area	1700	1720	140	14	14	14	1960	
02					LA SOUTH-EAST inside work area	1702	1722	140	14	14	14	1960	
03					LA EAST inside work area	1704	1724	140	14	14	14	1960	
04					LA NORTH-WEST inside work area	1706	1726	140	14	14	14	1960	
05					LA SOUTH-WEST inside work area	1708	1728	140	14	14	14	1960	
06					OA 6' FROM NORTH Door of Lock	1710	1730	140	14	14	14	1960	
07					OA EAST of work area by CB	1712	1732	140	14	14	14	1960	
08					OA WEST of work area	1714	1734	140	14	14	14	1960	
09					OA 3' EAST of to work area	1716	1736	140	14	14	14	1960	
10					OA hallway to closest area	1718	1738	140	14	14	14	1960	

Sent By: F. Ogleton

Received By: [Signature]

Turnaround Time: 12 HR

Type of Analysis

Base: 06-09-08

Date: 6-9-08

Results To: M. Nolan

Ashes

Lead

Time: _____

Time: 2205

Fax: 516-932-3288

Air

Bulk

Office: 516-932-3278

PCB

Chip

Cell Phone #: _____

TEM

Wipe

SAMPLE CODES

IA - Inside Work Area
OA - Outside Work Area
HEPA - Micro-trap Exhaust
DR - Duct Clean Room
OB - Outside Building

SAMPLE CODES

OSMA - Personnel Monitoring
FC - Full Containment
GB - Goodbag
TNT - Tent

TCIP

A.A.

PLEASE CALL FELIX
516-316-0234



Corporate Headquarters
 100 West 64th Street
 Suite 208
 Holmdel, New York 11761
 Tel: (516) 932-3208
 Fax: (516) 932-3209

208062071 -

Air Sample Chain of Custody

CNS Job #: A281048

Technician: F. OGLETON

Day: Monday Date: 06/09/2008

License #: 05-02892

Site: 4850 Broadway, Sherman Plaza 1st Floor

Sample ID #	B K G	F R P	D U R	C L R	Sample Location	Time Start	Time End	Total Minutes	Flow Rate Start	Flow Rate End	Flow Rate Avg.	Total Liters	Results
11					FIELD Blank								
12					FIELD Blank								

Sent By: [Signature]

Received By: [Signature]

Turnaround Time: 12 HR

Type of Analysis

Date: 06-09-08

Date: 6.9.08

Results To: M. Nolan

Airborne

Lead

Time: _____

Time: 2:20

Fax: 516-932-3208

Air

Bulk

Cell Phone #: 516-932-3228

PCB

Chip

Cell Phone #: _____

TEM

Wipe

SAMPLE CODES
IA - Inside Work Area
OA - Outside Work Area
HEPA - Micro-trap Exhaust
DE - Duct Clean Exhaust
OB - Outside Building

SAMPLE CODES
CGMA - Personal Monitoring
FC - Full Containment
CB - Coving
TNT - Test

TCLP

A.A.

PLEASE CALL FEUX
 516-316-0234



Catskills Headquarters
 830 West Old Country Road
 Suite 208
 Hicksville, New York 11801
 Tel: (516) 932-3228
 Fax: (516) 932-3228

208062072 -

Air Sample Chain of Custody

CNS Job #: A281048

Technician: F. O'GLETOR

Day: Monday Date: 06/09/2008

License #: 05-02872

Site: 4650 Broadway, Sherman Plaza 1ST FLOOR

Sample ID #	B K G	P R P	D U R	C L R	Sample Location	Time Start	Time End	Total Minutes	Flow Rate Start	Flow Rate End	Flow Rate Avg.	Total Liters	Results
01					IA NORTH-EAST outside work area	1700	1920	140	9.5	9.5	9.5	1330	
02					IA SOUTH-EAST outside work area	1702	1922	140	9.5	9.5	9.5	1330	
03					IA CENTER inside work area	1704	1924	140	9.5	9.5	9.5	1330	
04					IA NORTH-WEST outside work area	1706	1926	140	9.5	9.5	9.5	1330	
05					IA SOUTH-WEST inside work area	1708	1928	140	9.5	9.5	9.5	1330	
06					OA 6' FROM EAST DRIVE AIRLOCK	1710	1930	140	9.5	9.5	9.5	1330	
07					OA EAST of work area by C.B.	1712	1932	140	9.5	9.5	9.5	1330	
08					OA WEST of work area	1714	1934	140	9.5	9.5	9.5	1330	
09					OA 3' FROM EAST work area	1716	1936	140	9.5	9.5	9.5	1330	
10					OA Hallway to Waterment area	1718	1938	140	9.5	9.5	9.5	1330	

Sent By: F. O'GLETOR

Received By: Bob Johnson

Turnaround Time: 12 HR

Type of Analysis

Date: 06-09-08

Date: 6-9-08

Results To: M. Nolan

Ambient

Lead

Time:

Time: 2:20 p.m.

Fax: 516-932-3288

PCB

Dust

Office: 516-932-3228

PCM

Chip

Cell Phone #:

TSP

Wipe

SAMPLE CODES

IA - Inside Work Area
 OA - Outside Work Area
 HEPA - Micro-mg Endcap
 DE - Decon Clean Room
 OB - Outside Building

SAMPLE CODES

OSMA - Personnel Monitoring
 FC - Full Containment
 GB - Glovebag
 TNT - Tent

PLEASE CALL FELIX
 516 316-0234



Corporate Headquarters
500 West Orl. Country Road
Suite 208
Hicksville, New York 11801
Tel: (516) 920-3228
Fax: (516) 920-3298

208062072-

Air Sample Chain of Custody

CNS Job #: A261048

Technician: FELIX OGLETON

Day: Monday Date: 06/09/2008

License #: 05-02882

Site: 4650 Broadway, Sheeran Plaza 1ST FLOOR

Sample ID #	B K G	P H P	D H R	C U R	Sample Location	Time Start	Time End	Total Minutes	Flow Rate Start	Flow Rate End	Flow Rate Avg.	Total Liters	Results
11					FIELD Blank								
12					FIELD Blank								

Sent By: [Signature] Received By: [Signature] Turnaround Time: 12 HR Type of Analysis: Ambient Bulk PCM Chip Wipe TCLP AA

Date: 06-09-08 Date: 6-9-08 Results To: M. Nolan Fax: 316-832-3288 Office: 316-832-3228 Cell Phone #: _____

Time: _____ Time: 2:05

SAMPLE CODES	SAMPLE CODES
IA - Inside Work Area	OSMA - Personal Monitoring
OA - Outside Work Area	FC - Full Circumference
SEPA - Missa-trap Exhaust	GB - Glovbag
DE - Decro Clean Room	TNT - Tent
OB - Outside Building	

PLEASE CALL
FELIX 516 316-0234



208062418 -

Corporate Headquarters
555 West Old Country Road
Suite 308
Hicksville, New York 11804
Tel: (516) 932-3338
Fax: (516) 932-3388

Air Sample Chain of Custody

CNS Job #: A221043

Technician: F OGLETON

Day: WED Date: 6/11/2008

License #: 05-02882

Site: 6650 Broadway, Sherman Place Boiler Room

Sample ID #	B K G	F R P	D E R	C L R	Sample Location	Time Start	Time End	Total Minutes	Flow Rate Start	Flow Rate End	Flow Rate Avg.	Total Liters	Results
01					1A SOUTH-EAST CORNER BOILER RM	9:00	10:30	90	14	14	14	1260	
02					1A NORTH-EAST CORNER BR	9:02	10:32	90	14	14	14	1260	
03					1A CEILING BOILER ROOM	9:04	10:34	90	14	14	14	1260	
04					1A SOUTH-WEST CORNER BOILER ROOM	9:06	10:36	90	14	14	14	1260	
05					1A NORTH-WEST CORNER BOILER ROOM	9:08	10:38	90	14	14	14	1260	
06					0A 6' FROM EAST TO NORTH ROOM	9:10	10:40	90	14	14	14	1260	
07					0A EAST OF NORTH ROOM	9:12	10:42	90	14	14	14	1260	
08					0A SOUTH OF NORTH ROOM	9:14	10:44	90	14	14	14	1260	
09					0A WEST OF NORTH ROOM	9:16	10:46	90	14	14	14	1260	
10					0A SOUTH OF NORTH ROOM	9:18	10:48	90	14	14	14	1260	

Sent By: F Ogleton Received By: M Khan

Turnaround Time: Standard Type of Analysis:

Date: 06-11-08 Date: 6/2/08

Results To: M Khan Ambient Lead

Time: _____ Time: 0847

Fax: 316-932-3288 Air Bulk

Office: 316-932-3278 PCM Chip

Cell Phone #: _____ TEM Tape

SAMPLE CODES	SAMPLE CODES
SA - Inside Work Area	OSMA - Personal Monitoring
OA - Outside Work Area	FC - Full Containment
HEPA - High-Efficiency Particulate Air	GB - Glovebag
DE - Ductwork Clean Room	TNT - Test
OB - Outside Building	

AA



208062418

Corporate Headquarters
 150 West Old Country Road
 Suite 308
 Hicksville, New York 11801
 Tel: (516) 932-3338
 Fax: (516) 932-3388

Air Sample Chain of Custody

CNS Job #: A201048

Technician: F. DeLeon

Day: Wed Date: 06/11/2008

License #: 05-02892

Site: Shennan Plaza, 4850 Broadway

Basement Room

Sample ID #	B K G	P H P	D U R	C L R	Sample Location	Time Start	Time End	Total Minutes	Flow Rate Start	Flow Rate End	Flow Rate Avg.	Total Liters	Results
11					FIELD Blank								
12					FIELD Blank								

Sent By: [Signature] Received By: [Signature]
 Date: _____ Date: 6/12/08
 Time: _____ Time: 0847

Turnaround Time: Standard
 Results To: H. Weber
 Fax: 516-932-3700
 Office: 516-932-3728
 Cell Phone #: _____

Type of Analysis:
 Aerosol Lead
 Air Bulk
 PCM Chip
 TEM Wipe
 TCEP TCLP
 A.A.

SAMPLE CODES	SAMPLE CODES
IA - Inside Work Area	OSMA - Personnel Monitoring
OA - Outside Work Area	PC - Full Containment
HEPA - Micro-tap Exhaust	GB - Grabbing
DE - Decon Clean Room	TNT - Test
OB - Outside Building	



208062581

Corporate Headquarters
558 West Old Country Road
Suite 308
Hicksville, New York 11801
Tel: (516) 932-3229
Fax: (516) 932-3288

Air Sample Chain of Custody

CNS Job #: A281048

Technician: E. Obleton

Day: Monday Date: 06/12/2008

License #: 05-02882

Site: 4650 Broadway, Sherman Plaza

Boiler Room

Sample ID#	B K G	P R F	D U R	C L R	Sample Location	Time Start	Time End	Total Minutes	Flow Rate Start	Flow Rate End	Flow Rate Avg.	Total Liters	Results
01					PERMANENT DUCT - TRAP ROOM	0830	1230	240	8°	8°	8°	1920	
02					ON 6' FLOOR DUCT ENTRANCE - EAST	0832	1232	240	8°	8°	8°	1920	
03					ON TOP OF DRAINAGE TO RM	0834	1234	240	8°	8°	8°	1920	
04					ON SOUTH OF WALK OFF	0836	1236	240	8°	8°	8°	1920	
05					ON EAST OF WALK WITH INSIDE ROOM	0838	1238	240	8°	8°	8°	1920	
06					MICRO TRAP EXHAUST	0840	1240	240	8°	8°	8°	1920	
07					PERMANENT DUCT - CLEAN ROOM	1220	1640	250	6°	6°	6°	1500	
08					ON 3' FLOOR WALK DUCT ENTRANCE	1232	1632	240	6°	6°	6°	1476	
09					ON EAST OF WALK WITH INSIDE RM	1234	1636	242	6°	6°	6°	1452	
10					ON SOUTH OF WALK WITH INSIDE RM	1236	1634	238	6°	6°	6°	1428	

Sent By: [Signature]

Received By: [Signature]

Turnaround Time: Standard

Type of Analysis:

Date: 06-12-08

Date: 6/13/08

Results To: M. Kolar

Aerosol Lead

Time: _____

Time: 1012

Fax: 116-912-3288

Air Bulk

Office: 116-912-3228

PCM Chip

Cell Phone #: _____

TEM TCLP

A-A

SAMPLE CODES	SAMPLE CODES
IA - Inside Work Area	ORLA - Personal Monitoring
OA - Outside Work Area	FC - Full Containment
HEPA - High-Efficiency Particulate Air	GB - Glovebag
DE - Decontamination Room	TNT - Tent
OB - Outside Building	

Dalya 6/13/08 13:24pm



208062581

Corporate Headquarters
550 West Old Country Road
Suite 208
Hicksville, New York 11801
Tel: (516) 900-2228
Fax: (516) 900-2288

Air Sample Chain of Custody

CNS Job #: A281048

Technician: F. O'LEary

Day: Thursday Date: 06/12/2008

License #: CS-07772

Site: 4650 Broadway, Sherman Plaza Bulfinch ROOM

Sample ID #	B K G	F K P	D U R	C L R	Sample Location	Time Start	Time End	Total Minutes	Flow Rate Start	Flow Rate End	Flow Rate Avg	Total Liters	Remarks
11					UP Top of Stairway to F-1015E-1	1238	1632	234	6°	6°	6°	1404	
12					Office Tray F-1015E-1	1240	1630	230	6°	6°	6°	1380	
13					FIELD Blank								
14					FIELD Blank								

Sent By: [Signature] Received By: [Signature]
 Date: 06/12/08 Date: 6/13/08
 Time: _____ Time: 1012

Turnaround Time: Standard Type of Analysis: _____
 Results To: M. Khan Asbestos Lead
 Fax: 516-932-3228 Air Bulk
 Office: 516-932-3228 PCB Chip
 Cell Phone #: _____ TEM TCLP AA

SAMPLE CODES	SAMPLE CODES
IA - Inside Work Area	OSHA - Personnel Monitoring
OA - Outside Work Area	FC - Full Containment
HEPA - High-cap Exhaust	GL - Gloving
DR - Dress Clean Room	TNT - Tent
OB - Outside Building	

Analysis 6/13/08 12:24p



208063076

Corporate Headquarters
500 West Old Country Road
Suite 300
Hicksville, New York 11801
Tel: (516) 900-3228
Fax: (516) 900-3288

Air Sample Chain of Custody

CNS Job #: A281348

Technician: F. OGLETON

Day: FRIDAY Date: 06/13/2008

License #: 05-02882

Site: 6650 Broadway, Sherman Plaza

BOILER ROOM

Sample ID #	B K G	P R F	D R R	C L R	Sample Location	Time Start	Time End	Total Minutes	Flow Rate Start	Flow Rate End	Flow Rate Avg.	Total Liters	Remarks
01					PERSONAL DILON CLEAN ROOM	0730	1530	420	5.5	5.5	5.5	2310	
02					0A 6' FROM DUCT DILON AIRLOCK	0732	1528	416	5.5	5.5	5.5	2288	
03					0A EAST OF WORK DILON UNDER ROOM	0734	1526	412	5.5	5.5	5.5	2266	
04					0A WEST OF WORK DILON UNDER ROOM	0736	1524	408	5.5	5.5	5.5	2244	
05					0A SOUTH OF WORK DILON UNDER ROOM	0738	1522	404	5.5	5.5	5.5	2222	
06					0A MICRO TRAP EXHAUST	0840	1520	400	5.5	5.5	5.5	2200	
07					FIELD Blank								
08					FIELD Blank								

Sent By: A. Peto

Received By: A. Hagan

Turnaround Time: Standard

Type of Analysis

Date: 06-13-08

Date: 6/13/08

Results To: M Hagan

Labcorp Lead

Time: _____

Time: 2055

Fax: 316-912-3288

AP Bulk

SAMPLE CODES

LA - Inside Work Area
OA - Outside Work Area
HEPA - Micro-leak Exhaust
DR - Duct Clean Room
OB - Outside Building

SAMPLE CODES

OSHA - Personal Monitoring
FC - Full Containment
GB - Glovebag
TNT - Tent

Office: 316-912-3278

TCM Chip

Cell Phone #: _____

TEM Wipe

TCLP A.A.



Cayanan Headquarters
 990 West Old Country Road
 Suite 208
 Hicksville, New York 11803
 Tel: (516) 933-2228
 Fax: (516) 933-2288

Air Sample Chain of Custody

208063074

CNS Job #: A287048

Technician: F. O'GHEEN

Day: Monday Date: 06/16/2008

License #: 05-02882

Site: 4653 Broadway, Sherman Plaza BOILER ROOM

Sample ID #	H K G	P R F	D U B	C L B	Sample Location	Time Start	Time End	Total Minutes	Flow Rate Start	Flow Rate End	Flow Rate Avg.	Total Liters	Results
01					IA South-EAST inside Room	1330	1600	150	12	12	12	1800	
02					IA South-WEST inside boiler RM	1332	1602	150	12	12	12	1800	
03					IA Center inside boiler ROOM	1334	1604	150	12	12	12	1800	
04					IA NORTH-EAST inside boiler RM	1336	1606	150	12	12	12	1800	
05					IA NORTH-WEST inside boiler RM	1338	1608	150	12	12	12	1800	
06					OA Top of Stairway to boiler ROOM	1340	1610	150	12	12	12	1800	
07					OA West of boiler ROOM	1342	1612	150	12	12	12	1800	
08					OA East of boiler ROOM	1344	1614	150	12	12	12	1800	
09					OA 3' from Dean entrance/exit	1346	1616	150	12	12	12	1800	
10					OA 6' from waste Dean entrance	1348	1618	150	12	12	12	1800	

Sent By: F. O'GHEEN

Received By: A. KERR

Turnaround Time: 12 HR

Type of Analysis

Date: 06/16/08

Date: 6/16/08

Results To: M. Nolan

Ambient Lead

Time:

Time: 2055

Fax: 316-312-3228

Air Bulk

SAMPLE CODES
 IA - Inside Work Area
 OA - Outside Work Area
 HEPA - Micro-trap Exhaust
 DE - Dean Clean Room
 OB - Outside Building

SAMPLE CODES
 OSHA - Personnel Monitoring
 FC - Full Containment
 GB - Glovebag
 TNT - Tent

Office: 316-312-3228

PCM Chip

Cell Phone #:

TEM Wipe

PLEASE CALL FELIX
 516-316-0234

TCLP AA



Corporate Headquarters
 200 West Old Country Road
 Suite 208
 Mahwah, New York 11031
 Tel: (316) 933-2028
 Fax: (316) 933-2046

208063074

Air Sample Chain of Custody

CNS Job #: A281048

Technician: F. Ogletree

Day: Monday Date: 06/16/2008

License #: 05-02882

Site: 4850 Broadway, Sherman Plaza BOILER ROOM

Sample ID #	B K G	P R P	D U R	C L H	Sample Location	Time Start	Time End	Total Minutes	Flow Rate Start	Flow Rate End	Flow Rate Avg.	Total Liters	Results
11					FIELD Blank								
12					FIELD Blank								

Sent By: [Signature] Received By: [Signature]
 Date: 06-16-08 Date: 6/16/08
 Time: _____ Time: 2:05

Turnaround Time: 12 HR
 Results To: M Nolan
 Fax: 516-933-3228
 Office: 516-933-3228
 Cell Phone #: _____

Type of Analysis:
 Ambient Lead
 Air Bulk
 PCM Chip
 TEM Wipe
 TCLP TCLP
 A.A. A.A.

SAMPLE CODES	SAMPLE CODES
IA - Inside Work Area	OSHA - Personal Monitoring
OA - Outside Work Area	FC - Full Containment
HEPA - Micro-tap Exhaust	GB - Gloving
DE - Ductwork Clean Room	TNT - Test
OB - Outside Building	

PLEASE CALL FELIX
 516-316-0234



209031902

Corporate Headquarters
150 West Old Country Road
Suite 208
Hicksville, New York 11801
Tel: (516) 933-3000
Fax: (516) 933-3000

Air Sample Chain of Custody

CNS Job #: A081048

Technician: PAPA Doug

Day: Wednesday Date: 3/11/2009

License #: Ch 05317

Site: 4850 Broadway, Echnan Ave GARQUE pipe insulation

Sample ID #	B K G	P R P	D U R	C L R	Sample Location	Time Start	Time End	Total Minutes	Flow Rate Start	Flow Rate End	Flow Rate Avg.	Total Liters	Results
1		U			Garque, end of ramp at the central barrier	1030	1330	180	7	7	7	1260	
2		U			Garque, next to entrance personal clean	1032	1331	173	7	7	7	1253	
3		U			Garque, next to entrance personal clean	1034	1332	178	7	7	7	1246	
4		U			Garque, opposite to clean room central barrier	1036	1333	177	7	7	7	1239	
5		U			Garque, near by machine number 102	1038	1334	176	7	7	7	1230	
6		U			Garque, end of ramp at the central barrier	1370	1630	180	7	7	7	1260	
7		U			Garque, next to entrance personal clean	1331	1631	180	7	7	7	1260	
8		U			Garque, next to entrance personal clean	1332	1632	180	7	7	7	1260	
9		U			Garque, opposite to clean room central barrier	1333	1633	180	7	7	7	1260	
10		U			Garque, near by machine number 102	1334	1634	180	7	7	7	1260	

Sent By: PAPA Doug

Received By: [Signature]

Turnaround Time: 24hrs

Type of Analysis

Date: 3-11-09

Date: 3/11/09

Results To: _____

Asbestos Lead

Time: _____

Time: 12:17

Fax: 516-933-3288

Air Rad

SAMPLE CODES

IA - Inside Work Area
OA - Outside Work Area
MEPA - Micro-trap Exhaust
DC - Down Clean Room
OB - Outside Building

SAMPLE CODES

OSMA - Personnel Monitoring
FC - Full Containment
GB - Glovebag
TNT - Tent

Office: 516-933-3228

PCM Chip

Cell Phone #: _____

TEM Wipe

TCLP

A.A.

3/11/09 19:56



Corporate Headquarters
 500 West Old Country Road
 Suite 308
 Hicksville, New York 11801
 Tel: (516) 932-3228
 Fax: (516) 932-3288

209032022

Air Sample Chain of Custody

CNS Job #: A381048

Technician: PAPA MARY

Day: Thursday Date: 3/12/2009

License #: DL 05317

Site: 4650 Broadway, Sherman Ave BRAND

Sample ID #	B K G	F R P	D U K	C E R	Sample Location	Time Start	Time End	Total Minutes	Flow Rate Start	Flow Rate End	Flow Rate Avg.	Total Liters	Results
13		✓			Garage, end of ramp at the substation	1230	1230	270	7	7	7	1890	
14		✓			Garage, next to entrance seasonal clean	1231	1231	269	7	7	7	1883	
15		✓			Garage, next to entrance waste clean	1232	1232	268	7	7	7	1876	
16		✓			Garage, opposite waste clean at the substation	1233	1233	267	7	7	7	1869	
17		✓			Garage, at the parking number 102	1234	1234	266	7	7	7	1862	
18		✓			Garage, end of ramp at the substation	1230	1235	235	7	7	7	1645	
19		✓			Garage, next to entrance seasonal clean	1231	1236	234	7	7	7	1638	
20		✓			Garage, next to entrance waste clean	1232	1237	233	7	7	7	1631	
21		✓			Garage, opposite waste clean at the substation	1233	1238	232	7	7	7	1624	
22		✓			Garage, at the parking number 102	1234	1239	231	7	7	7	1617	

Sent By: PAPA MARY Received By: 24 Sample

Date: 3-12-09 Date: _____

Time: _____ Time: _____

Turnaround Time: 2 1/2

Results To: _____

Fax: 316-932-3228

Office: 316-932-3228

Cell Phone #: _____

Type of Analysis

Lead

Asbestos

PCB

Chry

Mite

TCLP

A.A.

SAMPLE CORES	SAMPLE CORES
IA - Inside Work Area	OSHHA - Personnel Monitoring
OA - Outside Work Area	FC - Full Commission
BEPA - Micro-trap Exhaust	GB - Glovebag
DE - Duct Clean Room	TNT - Tent
OB - Outside Building	

Analysis 3/12/09 12:30p



Corporate Headquarters
 100 West Old Country Road
 Suite 200
 Hicksville, New York 11801
 Tel: (516) 932-3228
 Fax: (516) 932-3299

209032146

Air Sample Chain of Custody

CNS Job #: A281048

Technician: PHILIP JUNG

Day: Friday Date: 3/13/2009

License #: 01-05717

Site: 4650 Broadway, Sherman Ave GARAGE DIRT Installation

Sample ID #	B K G	P R P	D U R	C L R	Sample Location	Time Start	Time End	Total Minutes	Flow Rate Start	Flow Rate End	Flow Rate Avg.	Total Liters	Results
25		✓			Substrate, end of ramp on the vertical beam	0710	1230	280	7	7	7	1960	
26		✓			Substrate, next to concrete beam	0752	1231	279	7	7	7	1953	
27		✓			Substrate, next to vertical beam	0754	1232	278	7	7	7	1946	
28		✓			Substrate, opposite wall from the vertical beam	0758	1233	277	7	7	7	1939	
29		✓			Substrate at the parking number 102	0758	1234	278	7	7	7	1932	
30		✓			Substrate, end of ramp on the vertical beam	1230	1623	233	7	7	7	1631	
31		✓			Substrate, next to concrete beam	1231	1624	233	7	7	7	1631	
32		✓			Substrate, next to vertical beam	1232	1625	233	7	7	7	1631	
33		✓			Substrate, opposite wall from the vertical beam	1233	1616	233	7	7	7	1631	
34		✓			Substrate at the parking number 101	1234	1617	233	7	7	7	1631	

Sent By: PHILIP JUNG Received By: 36 Fieldline 36 from blank

Date: 3-13-09 Date: 3/13/09

Time: _____ Time: 1800

Turnaround Time: 2.4 hr

Results To: _____

Fax: 516-932-3298

Office: 516-932-3228

Cell Phone #: _____

Type of Analysis

Lead
 Asbestos
 Air
 PCB
 Chip Wipe
 TCLP
 A.A.

SAMPLE CORES	SAMPLE CORES
IA - Inside Work Area	OSHA - Personnel Monitoring
OA - Outside Work Area	PC - Full Containment
HEPA - Micro-top Exhaust	GB - Groundbag
DE - Decon Clean Room	TNT - Tent
OB - Outside Building	



209032207

Corporate Headquarters
500 West Old Country Road
Suite 208
Hicksville, New York 11801
Tel: (516) 922-3228
Fax: (516) 922-3288

Air Sample Chain of Custody

CNS Job #: A281048

Technician: Diana May

Day: Saturday Date: 3/14/2009

License #: 04-05371

Site: 4850 Broadway, Sherman Ave Asbestos pipe insulation

Sample ID #	B K G	P R P	D U H	C L E	Sample Location	Time Start	Time End	Total Minutes	Flow Rate Start	Flow Rate End	Flow Rate Avg.	Total Liters	Results
37		u			Grillage, end of ramp at the cut-off house	0800	1010	170	7	7	7	1190	
38		u			Grillage, next to personal dispenser	0801	1051	160	7	7	7	1183	
39		u			Grillage, next to waste dispenser	0804	1052	168	7	7	7	1176	
40		u			Grillage, office waste, down the cut-off house	0806	1013	167	7	7	7	1169	
41		u			Grillage, at the parking garage, 102	0808	1014	166	7	7	7	1162	
42					Asbestos								
43					Asbestos								

Sent By: Diana May

Received By: [Signature]

Turnaround Time: 2 1/2 h

Type of Analysis

Date: 3-14-09

Date: 3/14/09

Results To: _____

Lead

Time: _____

Time: 1802

Fax: 516-933-3288

Air Bulk

Office: 516-933-3228

TEM

Cell Phone #: _____

Chip Wipe TCLP A.A.

SAMPLE CODES	SAMPLE TYPES
IA - Inside Work Area	OSMA - Personnel Monitoring
OA - Outside Work Area	PC - Full Continuous
MEFA - Micro-trap Exhaust	GB - Grab Bag
DE - Decan Clean Sheet	TNT - Test
OB - Outside Building	



Corporate Headquarters
500 West Old Country Road
Suite 200
Hicksville, New York 11801
Tel: (516) 910-3228
Fax: (516) 910-3228

209032208

Air Sample Chain of Custody

CNS Job #: A281048

Technician: PAPADIO P

Day: Saturday Date: 3/14/2009

License #: 04-05117

Site: 6050 Broadway, Sherman Ave APR 2008 pipe insulation

Sample ID #	B K G	P R P	B U H	C L R	Sample Location	Time Start	Time End	Total Minutes	Flow Rate Start	Flow Rate End	Flow Rate Avg.	Total Liters	Results
1			✓		Office, end of range of the cabinet fume hood	1100	1630	330	6	6	6	1980	
2			✓		Inside Personnel cabinet	1102	1631	329	6	6	6	1974	
3			✓		Inside waste cabinet	1104	1632	328	6	6	6	1968	
4			✓		Office, copier area Personnel cabinet	1106	1633	327	6	6	6	1962	
5			✓		Office, end of range of the cabinet fume hood	1108	1634	326	6	6	6	1956	
6			✓		outside building at the original air intake	1110	1635	325	6	6	6	1950	
7					field blank								
8					field blank								

Sent By: PAPADIO P

Received By: [Signature]

Turnaround Time: SLH

Type of Analysis

Date: 3-24-09

Date: 3/14/09

Results To:

Advised Lead

Time:

Time: 1582

Fax: 316-910-3228

Air BaB

SAMPLE CORES
IA - Inside Work Area
OA - Outside Work Area
HEPA - Micro-tap Exhaust
DR - Direct Clean Room
OD - Outside Building

SAMPLE CORES
ODMA - Personal Monitoring
FC - Full Containment
GB - Glovebag
TNT - Tent

OEtel: 316-910-3228

PCM Chip Wipe

Cell Phone #:

TEM TCLP

A.A.



Corporate Headquarters
 330 West Old Country Road
 Suite 208
 Hicksville, New York 11802
 Tel: (516) 933-2026
 Fax: (516) 933-2088

209032324

Air Sample Chain of Custody

CNS Job #: A281043

Technician: Mark May

Day: Monday Date: 3/16/2009

License #: 04-05317

Site: 4850 Broadway, Sherman Ave

GREASE pipe insulation

Sample ID #	B K G	P R F	D U R	C L R	Sample Location	Time Start	Time End	Total Minutes	Flow Rate Start	Flow Rate End	Flow Rate Avg.	Total Liters	Remarks
9			V		GREASE, end of ramp at the optical house	1220	1225	265	6	6	6	1590	
10			V		Inside personal cabin	1222	1226	224	6	6	6	1344	
11			V		Inside waste cabin	1224	1227	263	6	6	6	1578	
12			V		BARBER, opposite Personnel cabin	1226	1229	242	6	6	6	1452	
13			V		Garage, at the parking concrete wall to cabin	1228	1229	261	6	6	6	1566	
14			V		Outside building at the negative side of cabin	1230	1230	260	6	6	6	1560	
15			V		GREASE, end of ramp at the optical house	1225	1630	245	6	6	6	1470	
16			V		Inside personal cabin	1226	1631	245	6	6	6	1470	
17			V		Inside waste cabin	1227	1632	245	6	6	6	1470	
18			V		Garage, opposite personal cabin	1228	1633	245	6	6	6	1470	

Sent By: Mark May

Received By: [Signature]

Turnaround Time: 24H

Type of Analysis:

Date: 3-16-09

Date: 3/16/09

Results To:

Screen Lead

Time:

Time: 1750

Fax:

315-933-3288

Air Bulk

Office:

315-933-3228

FCM Chip

Cell Phone #:

TEH Wipe

SAMPLE CODES

IA - Inside Work Area
 OA - Outside Work Area
 HEPA - Micro-imp Exhaust
 DE - Decoupled Clean Room
 OB - Outside Building

SAMPLE CODES

OSHA - Personnel Monitoring
 FC - Full Containment
 GB - Gloving
 TNT - Tent

YCLP
 A.A.



Corporate Headquarters
 930 West Old Country Road
 Suite 208
 Hicksville, New York 11801
 Tel: (516) 933-3228
 Fax: (516) 933-2288

209032324

Air Sample Chain of Custody

CNS Job #: A281048

Technician: PAPA Day

Day: Monday Date: 3/16/2009

License #: 01-05317

Site: 4850 Broadway, Sherman Ave CRANE pipe installation

Sample ID #	B K C	P R P	D U R	C L R	Sample Location	Time Start	Time End	Total Minutes	Flow Rate Start	Flow Rate End	Flow Rate Avg.	Total Liters	Results
19			✓		CRANE at the working area to next to building	1229	1634	245	6	6	6	1470	
20			✓		outside building of the negative exhaust	1230	1631	245	6	6	6	1470	
21					just to the corner								
22					field blank								

Sent By: PAPA Day Received By: A. [Signature]
 Date: 3-16-09 Date: 3/16/09
 Time: _____ Time: 1745

Turnaround Time: 24H
 Results To: _____
 Fax: 516-933-3288
 Cell Phone #: _____
 Type of Analysis: Asbestos Lead
Air Bulk
PCM Chip
TEM Wipe
 TCLP
 A.A.

SAMPLE CODES	SAMPLE CODES
IA - Inside Work Area	CGMA - Personal Monitoring
OA - Outside Work Area	PC - Full Containment
HEPA - Micro-imp Exhaust	GD - Goggles
DR - Doors Clean Room	TNT - Tent
OB - Outside Building	



Corporate Headquarters
 850 West Old Country Road
 Suite 308
 Westville, New York 11801
 Tel: (516) 932-0008
 Fax: (516) 932-0088

209032469

Air Sample Chain of Custody

CNS Job #: A081048

Technician: John Murphy

Day: Monday Date: 3/17/2009

License #: NY-05317

Site: 4850 Broadway, Sherman Ave GREENE Pipe Installation

Sample ID #	B K G	F R P	D U R	C L R	Sample Location	Time Start	Time End	Total Minutes	Flow Rate Start	Flow Rate End	Flow Rate Avg	Total Liters	Remarks
23			✓		GREENE, end of camp at the initial location	0150	1230	280	6	6	6	1680	
24			✓		Sample room in Deco	0152	1231	279	6	6	6	1674	
25			✓		Sample room in Deco	0154	1232	278	6	6	6	1668	
26			✓		GREENE, opposite parcel Deco	0156	1233	277	6	6	6	1662	
27			✓		Location of the parking number 1600 in Deco	0158	1234	276	6	6	6	1656	
28			✓		Location of the parking number 1600 in Deco	0200	1235	275	6	6	6	1650	
29			✓		GREENE, end of camp at the initial location	1230	1630	240	6	6	6	1440	
30			✓		Sample room in Deco	1231	1631	240	6	6	6	1440	
31			✓		Sample room in Deco	1232	1632	240	6	6	6	1440	
32			✓		GREENE, opposite parcel Deco	1233	1633	240	6	6	6	1440	

Sent By: John Murphy Received By: [Signature]
 Date: 3-17-09 Date: 3/17/09
 Time: _____ Time: 2045

Turnaround Time: 24H
 Results To: _____
 Fax: 316-912-3288
 Office: 316-912-3228
 Cell Phone #: _____

SAMPLE CODES	SAMPLE CODES
IA - Inside Work Area	OSMA - Personnel Monitoring
OA - Outside Work Area	FC - Full Containment
IEPA - Massing Exhaust	OB - Glovebag
IE - Deco Clean Room	TNT - Test
B - Outside Building	

Type of Analysis
 Ambient Lead
 Air Ball
 PCM Chip
 TEM Mips
 TCLP A.A.



Corporate Headquarters
500 West Old Country Road
Suite 300
Hicksville, New York 11801
Tel: (516) 930-3200
Fax: (516) 930-3288

209032469

Air Sample Chain of Custody

CNS Job #: A281048

Technician: FAPABIDP

Day: Tuesday Date: 3/17/09

License #: 04-05317

Site: 4600 Broadway, Sherman Ave @ PAPA's pipe installation

Sample ID #	B K G	F R P	D U R	C L R	Sample Location	Time Start	Time End	Total Minutes	Flow Rate Start	Flow Rate End	Flow Rate Avg.	Total Liters	Results
33			V		Office, at the following number 101, next to f. Bessie	1224	1634	240	G	B	G	1440	
34			L		Outside building at the number 101, next to f. Bessie	1235	1635	240	G	B	G	1440	
35					field blank								
36					field blank								

Sent By: FAPABIDP

Received By: [Signature]

Turnaround Time: 24H

Type of Analysis:

Date: 3/17/09

Date: 3/17/09

Results To: _____

Lead

Time: _____

Time: 2:45

Fax: 516-937-3788

Air Both

Office: 516-937-3788

PCM Chip

Cell Phone #: _____

TEM Wipe

SAMPLE CODES

IA - Inside Work Area
OA - Outside Work Area
HEPA - Micro-imp Exhaust
DE - Ducts Close Room
OB - Outside Building

SAMPLE CODES

OSHA - Personal Monitoring
PC - Full Containment
GB - Glovebag
TNT - Test



Corporate Headquarters
500 West Old Country Road
Suite 209
Hicksville, New York 11801
Tel: (516) 932-3228
Fax: (516) 932-3288

209032470

Air Sample Chain of Custody

CNS Job #: A201046

Technician: PARA Drog

Day: Tuesday Date: 3/17/2009

License #: 04-05317

Site: 4650 Broadway, Sherman Ave

Garage pipe insulation Phase I

Sample ID #	B K C	P R P	D R H	C L E	Sample Location	Time Start	Time End	Total Minutes	Flow Rate Start	Flow Rate End	Flow Rate Avg.	Total Liters	Results
1				U	Garage, inside work area North end	1730	1930	120	15	15	15	1800	
2				U	Garage, inside work area East end	1732	1932	120	15	15	15	1800	
3				U	Garage, inside work area Center	1734	1934	120	15	15	15	1800	
4				U	Garage, inside work area South end	1736	1936	120	15	15	15	1800	
5				U	Garage, inside work area West end	1738	1938	120	15	15	15	1800	
6					field blank								
7					field blank								

Sent By: PARA Drog

Received By: CP

Turnaround Time: Immediate

Type of Analysis

Date: 3-17-09

Date: 3/17/09

Results To: _____

Airborne

Lead

Time: _____

Time: 2045

Fax: _____

516-932-3228

Air

Ball

Office: _____

516-932-3228

TSP

Chip

Cell Phone #: _____

TEM

Wipe

TCLP

A.A.

SAMPLE CODES	SAMPLE CODES
IA - Inside Work Area	OSMA - Personal Monitoring
OA - Outside Work Area	FC - Full Containment
HEPA - Micro-trap Exhaust	GB - Glovebag
DE - Device Clean Room	TNT - Total
OB - Outside Building	

Analysis 3/17/09 21:05p



Corporate Headquarters
 100 West Old Country Road
 Suite 208
 Hicksville, New York 11801
 Tel: (516) 933-0028
 Fax: (516) 933-0098

209032601

Air Sample Chain of Custody

CNS Job #: A281043

Technician: DPDA Drug

Day: Wednesday Date: 3/18/2009

License #: 04-05317

Site: 4550 Broadway, Sherman Ave CHARGE pipe installation

Sample ID #	B K C	P R P	D U E	C L B	Sample Location	Time Start	Time End	Total Minutes	Flow Rate Start	Flow Rate End	Flow Rate Avg.	Total Liters	Results
1		V			3000, with decoupler next to installation	1230	1630	240	6	6	6	1440	
2		V			13000, end of ramp at the critical barrier	1232	1631	239	6	6	6	1434	
3		U			Operator next to powder station	1234	1632	238	6	6	6	1428	
4		V			3000 next to waste station	1236	1633	237	6	6	6	1422	
5		V			Operator next to external at the critical barrier	1238	1634	236	6	6	6	1416	
6					field blank								
7					field blank								

Sent By: DPDA Drug Received By: R. Brown

Date: 3-18-09 Date: 3/18/09

Time: _____ Time: 1805

Treatment Time: 2H

Results To: _____

Fax: 516-933-3388

Office: 516-933-3328

Cell Phone #: _____

Type of Analysis

Lead

Air HeBk

PCSP Chip

TEM Wipe

TCLP

A.A.

SAMPLE CODES	SAMPLE CODES
IA - Inside Work Area	OSMA - Personal Monitoring
OA - Outside Work Area	FC - Full Containment
HEPA - Micro-trap Exhaust	GB - Glovebag
DE - Dioxin Clean Room	TNT - Tent
OB - Outside Building	



Corporate Headquarters
 500 West Old Country Road
 Suite 208
 Hicksville, New York 11801
 Tel: (516) 932-3008
 Fax: (516) 932-3088

209032602

Air Sample Chain of Custody

CNS Job #: AG81048

Technician: John King

Day: Wednesday Date: 3/18/2009

License #: 040317

Site: 4550 Broadway, Sherman Ave GARAGE pipe installation

Sample ID #	B K G	P R P	D U R	C L R	Sample Location	Time Start	Time End	Total Minutes	Flow Rate Start	Flow Rate End	Flow Rate Avg.	Total Liters	Results
1			U		Garage next to building over area	1410	1525	75	10	10	10	750	
2			U		Garage personal room	1412	1526	74	10	10	10	740	
3			V		outside building next to containers	1414	1527	73	10	10	10	730	
4					field back								
5					field back								

Sent By: John King Received By: A. Stevens
 Sent: 3-18-09 Date: 3/18/09
 Time: _____ Time: 1805

Turnaround Time: 24H
 Results To: _____
 Fax: 516-932-3288
 Office: 516-932-3228
 Cell Phone #: _____
 Type of Analysis: Asbestos Lead
PCB Air Bulk
TEM Chip Wipe TCLP A.A.

SAMPLE CODES	SAMPLE CODES
IA - Inside Work Area	COHA - Personnel Monitoring
OA - Outside Work Area	FC - Full Containment
HEPA - Micro-trap Exhaust	GB - Grabbing
DE - Ducts Close Room	TNT - Tent
OB - Outside Building	



Corporate Headquarters
 230 West 64th Street
 Suite 208
 Manhattan, New York, 10019
 Tel: (212) 933-3228
 Fax: (212) 933-3288

209032753

Air Sample Chain of Custody

CNS Job #: A281048

Technician: APPA Incy

Day: Thursday Date: 3/19/2008

License #: 04-0337

Site: 4650 Broadway, Sherman Ave CITRAGE pipe installation

Sample ID #	B K C	F R P	D U B	C L R	Sample Location	Time Start	Time End	Total Minutes	Flow Rate Start	Flow Rate End	Flow Rate Avg.	Total Liters	Results
8		✓			Offices, at the elevators next to electrical vault	0150	1230	290	6	6	6	1680	
9		✓			Garage, end of ramp next to electrical vault	0152	1231	279	6	6	6	1674	
10		✓			Offices, next to Personnel elevators	0154	1232	278	6	6	6	1668	
11		✓			Offices, next to waste elevators	0156	1233	277	6	6	6	1662	
12		✓			Offices, at the substation machine next to front entrance	0158	1234	276	6	6	6	1656	
13		✓			Offices, at the elevators next to electrical vault	1230	1630	240	6	6	6	1440	
14		✓			Offices, end of ramp next to electrical vault	1231	1631	240	6	6	6	1440	
15		✓			Offices, next to Personnel elevators	1232	1632	240	6	6	6	1440	
16		✓			Offices, next to waste elevators	1233	1633	240	6	6	6	1440	
17		✓			Offices, at the substation machine next to front entrance	1234	1634	240	6	6	6	1440	

Sent By: APPA Incy Received By: [Signature]
 Date: 3-19-08 Time: 1:15

Turnaround Time: 24H
 Results To: [Signature]
 Fax: 316-932-3288
 Office: 316-932-3228
 Cell Phone #: _____

Type of Analysis:
 Ambient Lead
 Air Bulk
 TEM
 Oily
 Upt
 TCLP
 A.A.

SAMPLE CODES	SAMPLE CODES
IA - Inside Work Area	OSHA - Personnel Monitoring
OA - Outside Work Area	FC - Full Containment
SEPA - Micro-air Sampling	OB - Ongoing
DR - Dirty Clean Room	TNT - Test
OD - Outside Building	



Corporate Headquarters
 830 West Old Country Road
 Suite 208
 Hicksville, New York 11801
 Tel: (516) 933-2226
 Fax: (516) 933-2288

209032865

Air Sample Chain of Custody

CNS Job #: A281045

Technician: P. P. H. Ong

Day: Friday Date: 3/20/2009

License #: 24-05317

Site: 4650 Broadway, Sherman Ave CONTACTS pipe installation

Sample ID #	B K C	P H P	D U R	C L H	Sample Location	Time Start	Time End	Total Minutes	Flow Rate Start	Flow Rate End	Flow Rate Avg.	Total Liters	Results
20		✓			EROSION, at the down next to Street Box	0716	1200	244	G	G	G	1464	
21		✓			CRACKS, end of ramp at the curb of driveway	0758	1201	243	G	G	G	1458	
22		✓			CRACKS next to driveway	0800	1202	242	G	G	G	1452	
23		✓			CRACKS, next to waste stream	0802	1203	241	G	G	G	1446	
24		✓			CRACKS, at the utility house next to the front	0804	1204	240	G	G	G	1440	
25		✓			CRACKS, at the down next to Street Box	1200	1601	245	G	G	G	1470	
26		✓			CRACKS, end of ramp at the curb of driveway	1201	1602	245	G	G	G	1470	
27		✓			CRACKS, next to driveway	1202	1601	245	G	G	G	1470	
28		✓			CRACKS, next to waste stream	1203	1608	245	G	G	G	1470	
29		✓			CRACKS at the utility house next to the front	1204	1609	245	G	G	G	1470	

Sent By: P. P. H. Ong Received By: [Signature]
 Date: 3/20/09 Date: 3/20/09
 Time: _____ Time: 1757

Turnaround Time: 24H
 Results To: _____
 Fax: 316-932-3228
 Office: 316-932-3228
 Cell Phone #: _____

Type of Analysis:
 Lead
 Bulk
 Chip
 Wipe
 TCLP
 A.A.

SAMPLE CORES	SAMPLE CORES
IA - Inside Work Area	OSMA - Personnel Monitoring
OA - Outside Work Area	FC - Full Containment
BEPA - Micro-air Exhaust	GB - Glovebag
DE - Decon Clean Room	THT - Tent
OB - Outside Building	



Corporate Headquarters
 350 West 20th Century Road
 Suite 308
 Hicksville, New York 11801
 Tel: (516) 932-3228
 Fax: (516) 932-3288

209033126

Air Sample Chain of Custody

CNS Job #: A201048

Technician: Philip Dwyer

Day: Monday Date: 3/23/2009

License #: 04-05217

Site: 4890 Broadway, Sherman Ave Orange pipe installation

Sample ID #	B K G	F R P	D U R	C L R	Sample Location	Time Start	Time End	Total Minutes	Flow Rate Start	Flow Rate End	Flow Rate Avg.	Total Liters	Results
32			V		UPSIDE, out of ramp of the critical house	0755	1215	260	6	6	6	1560	
33			V		Outside personnel clean	0757	1216	259	6	6	6	1554	
34			V		Outside waste clean	0759	1217	258	6	6	6	1548	
35			V		Outside, outside personnel clean	0801	1218	257	6	6	6	1542	
36			V		Outside, at the exhaust house, next to H-House	0803	1219	256	6	6	6	1536	
37			V		outside, outside of the house, outside	0805	1220	255	6	6	6	1530	
38			V		Outside, out of ramp of the critical house	1215	1615	240	6	6	6	1440	
39			V		Outside, personnel clean	1216	1616	240	6	6	6	1440	
40			V		Outside waste clean	1217	1617	240	6	6	6	1440	
41			V		Outside, outside personnel clean	1218	1618	240	6	6	6	1440	

Sent By: Philip Dwyer Received By: R. Johnson

Date: 3-23-09 Date: 3/23/09

Time: _____ Time: 1835

Turnaround Time: 24H

Results To: Albany Lead

Fax: 315-932-3228 Air Bulk

Office: 315-932-3228 PCB Chip

Cell Phone #: _____ TEM T12/P

SAMPLE CODES	SAMPLE CODES
IA - Inside Work Area	OSHA - Personnel Monitoring
OA - Outside Work Area	FC - Full Containment
HEPA - Micro-imp Exhaust	GB - Gloving
DE - Duct Clean Room	TNT - Tent
OB - Outside Building	

AA



Corporate Headquarters
 350 West Old Country Road
 Suite 208
 Hicksville, New York 11801
 Tel: (516) 972-2228
 Fax: (516) 972-2288

Air Sample Chain of Custody

CNS Job #: A28134E

Technician: PHH Dwy

Day: Monday Date: 3 12 2000

License #: 06-01317

Site: 4650 Broadway, Sherman Ave BRCA of pipe insulation

Sample ID #	D K G	F R F	D U R	C L R	Sample Location	Time Start	Time End	Total Minutes	Flow Rate Start	Flow Rate End	Flow Rate Avg.	Total Liters	Results
42			v		Entrance of the clinical main part of the building	1219	1219	240	6	6	6	1440	
43			v		outside building at the negative exhaust left bank	1220	1220	240	6	6	6	1440	
44													
45					fold back								

Sent By: PHH Dwy Received By: L. Lopez
 Date: 2-23-00 Date: 3/23/00
 Time: _____ Time: 1855

Transmittal Time: 244 Type of Analyte:
 Results To: Asbestos Lead
 Fax: 516-972-2228 Air Bulk
 Office: 516-972-2228 PCB Chip
 Cell Phone #: _____ TLM Wipe
 A.A.

SAMPLE CODES	SAMPLE CODES
IA - Inside Work Area	CGMA - Personal Monitoring
OA - Outside Work Area	FC - Full Component
HEPA - Make-up Exhaust	GB - Chewing
DE - Duct Clean Room	TNT - Test
OB - Outside Building	



209033127

Corporate Headquarters
500 West 104th Street
Suite 306
Inglewood, New York 11001
Tel: (516) 932-2028
Fax: (516) 932-2028

Air Sample Chain of Custody

CNS Job #: A281643

Technician: Para Day

Day: Monday Date: 3/23/2009

License #: Oh-05317

Site: 4850 Broadway, Sherman Ave

Roof

Sample ID #	B K G	F R P	D U R	C L E	Sample Location	Time Start	Time End	Total Minutes	Flow Rate Start	Flow Rate End	Flow Rate Avg.	Total Liters	Results
1			U		inside roof Northside west	1430	1545	75	10	10	10	750	
2			U		inside roof Northside west	1430	1540	74	10	10	10	740	
3			U		inside roof Northside west	1434	1547	93	10	10	10	730	
4					field blank								
5					field blank								

Sent By: Para Day Received By: A. J. [Signature]
 Date: 3-23-09 Date: 3/23/09
 Time: _____ Time: 1835

Turnaround Time: 24hr
 Hours To: _____
 Fax: 516-932-1208
 Office: 516-932-3228
 Cell Phone #: _____

Type of Analysis
 Ambient Lead
 Air Bulk
 PCM Chip
 TEM Wipe
 TCF I.A.

SAMPLE CORES	SAMPLE CORES
IA - Inside Work Area	OSMA - Personal Monitoring
OA - Outside Work Area	FC - Full Containment
HEPA - Micro-stop Exhaust	GB - Grabbing
DE - Direct Clean Room	ENT - Tent
OS - Outside Building	



011010099 33
 330 West Old Country Road
 Suite 208
 Hicksville, New York 11801
 Tel: (516) 933-3009
 Fax: (516) 933-3288

Air Sample Chain of Custody

CNS Job #: A281043

Technician: PAPA MARY

Day: Tuesday Date: 3/24/2009

License #: 04-05317

Site: 4850 Broadway, Sherman Ave CAPROE pipe installation

Sample ID #	B K C	P R P	D U R	C L R	Sample Location	Time Start	Time End	Total Minutes	Flow Rate Start	Flow Rate End	Flow Rate Avg.	Total Liters	Remarks
32			✓		Caproce, end of pipe at the critical barrier	0119	1210	252	6	6	6	1512	
33			✓		Handy personal clean	0203	1211	257	6	6	6	1506	
34			✓		Handy waste clean	0202	1212	250	6	6	6	1500	
35			✓		Caproce, organic personal clean	0204	1213	249	6	6	6	1494	
36			✓		Caproce, at the critical barrier, not to be used	0206	1214	242	6	6	6	1488	
37			✓		End of building of the isolation enclosure	0208	1215	247	6	6	6	1482	
38			✓		Caproce, end of pipe at the critical barrier	1210	1615	245	6	6	6	1470	
39			✓		Handy personal clean	1211	1616	245	6	6	6	1470	
40			✓		Handy waste clean	1212	1617	245	6	6	6	1470	
41			✓		Caproce, organic personal clean	1213	1618	245	6	6	6	1470	

Sent By: PAPA MARY Received By: J. Paul
 Date: 3-24-09 Date: 3/24/09
 Time: _____ Time: 17:13

Turnaround Time: 24H Type of Analysis: _____
 Results To: _____ Chromat Lead
 Fax: 516-933-3288 Air Bulk
 Office: 516-933-3288 PCMI Chip
 Cell Phone #: _____ TEM YCLP
 A.A.

SAMPLE CODES	SAMPLE CODES
IA - Inside Work Area	CGIA - Personal Monitoring
OA - Outside Work Area	FC - Full Containment
HSPA - Micro-imp Exhaust	GD - Glovebag
DE - Doon Clean Room	TNT - Tent
OB - Outside Building	

209033232



Corporate Headquarters
150 West Old Country Road
Suite 208
Hicksville, New York 11801
Tel: (516) 932-3000
Fax: (516) 932-3088

Air Sample Chain of CustodyCNS Job #: A267048Technician: PHH DwyerDay: Thursday Date: 3/24/2009License #: 04-05317Site: 4650 Broadway, Sherman AveGarage pipe insulation

Sample ID #	B K G	F R P	D U R	C L S	Sample Location	Time Start	Time End	Total Minutes	Flow Rate Start	Flow Rate End	Flow Rate Avg.	Total Liters	Results
42			V		Below, at the vertical manhole next to E Road	1219	1619	245	6	6	6	1470	
43			V		Outside building at the negative volume fan's intake	1215	1620	245	6	6	6	1470	
44					fan's intake								
45					fan's intake								

Sent By: PHH DwyerReceived By: [Signature]Turnaround Time: 24 H

Type of Analysis

Date: 3/24/09Date: 3/24/09

Results To: _____

Asbestos Lead

Time: _____

Time: 17:15Fax: 516-932-3288

Air Bulk

Office: 516-932-3228ECM Chip

Cell Phone #: _____

TCM Wipe**SAMPLE CODES**

IA - Inside Work Area
OA - Outside Work Area
HEPA - Micro-map Exhaust
DE - Down Clean Room
OB - Outside Building

SAMPLE CODES

OSHA - Personnel Monitoring
FC - Fall Containment
GB - Glovebag
TNT - Tent

TCM TCLP
A.A.



209033365 209033365 209033365
New York, New York, 10011
Tel: (212) 922-2738
Fax: (212) 922-2738

Air Sample Chain of Custody

CNS Job #: A201608

Technician: Phyllis Gray

Day: Wednesday Date: 3/25/2009

License #: 04-05377

Site: 4050 Broadway, Stuyvesant Ave Garage pipe insulation

Sample ID	BKCG	FPK	DUK	CL	Sample Location	Time Start	Time End	Total Minutes	Flow Rate Start	Flow Rate End	Flow Rate Avg.	Total Volume	Remarks
46			✓		Outside, end of ramp of the critical barrier	0718	1230	272	6	6	6	1632	
47			✓		Inside personnel clean	0800	1231	271	6	6	6	1626	
48			✓		Inside waste clean	0802	1232	270	6	6	6	1620	
49			✓		Outside, opposite personnel clean	0704	1233	269	6	6	6	1614	
50			✓		Outside, at the critical barrier west by E. ramp	0808	1234	268	6	6	6	1608	
51			✓		outside building at the negative air plant	0808	1235	267	6	6	6	1602	
52			✓		Outside, end of ramp of the critical barrier	1230	1608	218	6	6	6	1308	
53			✓		Inside personnel clean	1231	1609	218	6	6	6	1308	
54			✓		Inside waste clean	1232	1610	218	6	6	6	1308	
55			✓		Outside, opposite personnel clean	1233	1611	218	6	6	6	1308	

Sent By: Phyllis Gray Received By: [Signature]

Turnaround Time: 24H

Type of Analysis:

Date: 3-25-09 Date: 3/25/09

Results To:

Ambient Lead

Time: _____ Time: 2045

Fax: 516-972-3288

Air Bell

Office: 116-972-3228

PCM Chip

Cell Phone #: _____

TEA Wipe

TCLP

A.A.

SAMPLE CODES
IA - Inside Work Area
OA - Outside Work Area
IEPA - Mini-tap Exhaust
DE - Dioxin Clean Room
OH - Outside Building

SAMPLE CODES
OSHA - Personal Monitoring
FC - Fall Containment
GD - Grounding
TNT - Tent



209033385
 Headquarters
 485 County Road
 Suite 208
 Hicksville, New York 11801
 Tel: (516) 933-2228
 Fax: (516) 933-3388

Air Sample Chain of Custody

CNS Job #: A281048

Technician: HPA Dwyer

Day: Wednesday Date: 3/25/2009

License #: 04-05317

Site: 4650 Broadway, Sherman Ave CRANE pipe installation

Sample ID #	B K G	F R P	D U R	C L R	Sample Location	Time Start	Time End	Total Minutes	Flow Rate Start	Flow Rate End	Flow Rate Avg.	Total Liters	Remarks
50			✓		outside of the critical path area next to E. road	1234	1612	218	6	6	6	1308	
57			✓		outside building of the negative soil release field house	1235	1613	218	6	6	6	1308	
63					field house								
59					field house								

Sent By: HPA Dwyer Received By: Lund
 Date: 3-25-09 Date: 3/26/09
 Time: _____ Time: 2043

Turnaround Time: 24H
 Results To: _____
 Fax: 516-933-1700
 Office: 516-933-3728
 Cell Phone #: _____
 Type of Analysis:
 Ambient Lead
 Air Bulk
 PCB Chip
 TEM Wipe
 TSP TCLP
 A.A.

SAMPLE CODES	SAMPLE CODES
IA - Inside Work Area	OSMA - Personnel Monitoring
OA - Outside Work Area	FC - Full Containment
HEPA - Microcap Filtered	GB - Grabbing
DE - Direct Clean Room	TNT - Tent
OB - Outside Building	



209033366

Corporate Headquarters
150 West 61st Street
Suite 208
Manhattan, New York 10021
Tel: (212) 932-2028
Fax: (212) 932-2088

Air Sample Chain of Custody

CNS Job #: A281048

Technician: PAPA Druy

Day: Wednesday Date: 3/25/2009

License #: 04-05317

Site: 4850 Broadway, Sherman Ave BRIDGE fire insulation Phase II

Sample ID #	B K C	P R F	D U R	C L R	Sample Location	Time Start	Time End	Total Minutes	Flow Rate Start	Flow Rate End	Flow Rate Avg.	Total Liters	Results
1				✓	Graze, inside work area, 5 ft high	1735	1935	120	15	15	15	1800	
2				✓	Graze, inside work area, inside	1737	1937	120	15	15	15	1800	
3				✓	Graze, inside work area, inside	1739	1939	120	15	15	15	1800	
4				✓	Graze, inside work area, inside	1741	1941	120	15	15	15	1800	
5				✓	Graze, inside work area, inside	1743	1943	120	15	15	15	1800	
6					field blank								
7					field blank								

Sent By: PAPA Druy

Received By: Lind

Turnaround Time: immediate

Type of Analysis

Date: 3/25/09

Date: 3/25/09

Results To: _____

Air Lead

Time: _____

Time: 2043

Fax: 212-932-2288

Air Bulk

SAMPLE CODES
IA - Inside Work Area
OA - Outside Work Area
HEPA - Micro-strip Exhaust
DE - Duct Clean Room
OD - Outside Building

SAMPLE CODES
OSHA - Personal Monitoring
PC - Full Containment
GB - Glovebag
TNT - Test

Office: 212-932-2128

PCM Chip Wipe

Cell Phone #: _____

TEM TCLP



Excelsior Management
 500 West 10th Street
 Suite 300
 Hicksville, New York 11801
 Tel: (516) 932-3228
 Fax: (516) 932-3288

209033475

Air Sample Chain of Custody

CNS Job #: A281043

Technician: PAPA Muf

Day: Thursday Date: 3/26/2009

License #: 04-05317

Site: 4650 Broadway, Sherman Ave GARAGE pipe insulation

Sample ID #	B K G	P H P	D H H	C U H	Sample Location	Time Start	Time End	Total Minutes	Flow Rate Start	Flow Rate End	Flow Rate Avg.	Total Liters	Results
1				V	GARAGE, next to holding area room	1230	1335	65	10	10	10	650	
2				V	GARAGE, end of ramp	1232	1336	64	10	10	10	640	
3				V	outside building next to container	1234	1337	63	10	10	10	630	
4					field bank								
5					field bank								

Sent By: PAPA Muf Received By: Leanne AJ
 Date: 3/26/09 Date: 3/26/09
 Time: _____ Time: 1710

Turnaround Time: 24H Type of Analysis: Lead
 Results To: _____ Lead
 Fax: 516-932-3288 Air Beil
 Office: 316-552-3228 PCB Chp
 Cell Phone #: _____ TEM TCLP
 A.A.

SAMPLE CORES	SAMPLE CORES
IA - Inside Walk Area	OSMA - Personal Monitoring
OA - Outside Walk Area	FC - Full Containment
HEPA - Minimum Exhaust	GH - Gassing
DE - Dross Clean Room	TNT - Test
OB - Outside Building	

26/09 3/26/09 12:15 p



Corporate Headquarters
 100 West Old Country Road
 Suite 200
 Hicksville, New York 11801
 Tel: (516) 933-2008
 Fax: (516) 933-2088

Air Sample Chain of Custody

209041135

CNS Job #: A201048

Technician: PAPA BORG

Day: Wednesday Date: 04/2 2009

License #: 04-05217

Site: 0650 Broadway, Sherman Ave Roof - cooling tower.

Sample ID #	D K G	F R P	D U R	C L R	Sample Location	Time Start	Time End	Total Minutes	Flow Rate Start	Flow Rate End	Flow Rate Avg.	Total Liters	Results
1			v		Inside personnel decon OA	0800	1200	240	6	6	6	1440	
2			v		Inside waste decon OA	0802	1201	239	6	6	6	1434	
3			v		1A, next to personnel decon	0805	1202	237	6	6	6	1422	
4			v		1A, next to waste decon	0807	1203	236	6	6	6	1416	
5			v		1A, opposite cooling tower	0809	1204	235	6	6	6	1410	
6			v		1A, next to micropip	0811	1205	234	6	6	6	1404	
7			v		1A, between cooling towers	0813	1206	233	6	6	6	1398	
8			v		Inside personnel decon	1200	1610	250	6	6	6	1500	
9			v		Inside waste decon	1201	1611	250	6	6	6	1500	
10			v		1A, next to personnel decon	1202	1612	250	6	6	6	1500	

Sent By: PAPA BORG Received By: Lind

Date: 4-2-09 Date: 4/1/09

Time: _____ Time: 2033

Turnaround Time: 24H

Results To: _____
 Fax: 316-532-5208
 Office: 316-532-3238
 Cell Phone #: _____
 Type of Analysis:
 Perchlorate Lead
 Air Bulk
 PCN Chip
 TSP TCLP
 AA

SAMPLE CODES	SAMPLE CODES
IA - Inside Work Area	COMA - Personnel Monitoring
OA - Outside Work Area	FC - Full Containment
SEPA - Micro-strip Exhaust	GB - Clothing
DE - Decon Clean Room	TNT - Tent
OS - Outside Building	



Corporate Headquarters
 100 River Chalk Country Road
 Suite 200
 Hicksville, New York 11801
 Tel: (516) 932-3228
 Fax: (516) 932-3298

209041135

Air Sample Chain of Custody

CNS Job #: A251248

Technician: Peter May

Day: Wednesday Date: 4/1/2009

License #: 04-06317

Site: 4950 Broadway, Sherman Ave Roof cooling tower

Sample ID #	RK G	PK P	DU H	CL E	Sample Location	Time Start	Time End	Total Minutes	Flow Rate Start	Flow Rate End	Flow Rate Avg	Total Liters	Results
11			e		1A, next to waste deion.	1203	1613	250	6	6	6	1500	
12			u		1A, opposite cooling tower	1204	1614	250	6	6	6	1500	
13			u		1A, next to microwaves	1205	1615	250	6	6	6	1500	
14			u		1A, between cooling towers	1206	1616	250	6	6	6	1500	
15					field blank								
16					field blank								

Sent By: Peter May Received By: [Signature]
 Date: 4-1-09 Date: 4/1/09
 Time: _____ Time: 2037

Forecasted Time: 24 hr
 Results To: _____
 Fax: 516-932-3228
 Cell Phone #: _____

Type of Analysis
 Ambient Leak
 Air Bulk
 PCB Chip
 TEM Wipe
 TCLP S.A.

SAMPLE CODES	SAMPLE CODES
IA - Inside Work Area	OSMA - Personal Monitoring
OA - Outside Work Area	FC - Full Containment
MEPA - Microwave Exhaust	OB - Cleaving
DE - Ductwork Clean Room	TNT - Test
OR - Outside Building	

209041127



Corporate Headquarters
500 West Old Country Road
Suite 308
Hicksville, New York 11804
Tel: (516) 932-3228
Fax: (516) 932-3386

Air Sample Chain of CustodyCNS Job #: A281048Technician: PAPA MofDay: Wednesday Date: 4/1/2009License #: 04-05317Site: 4650 Broadway, Sherman Avecooling tower

Sample ID #	B K G	P R P	D U R	C L R	Sample Location	Time Start	Time End	Total Minutes	Flow Rate Start	Flow Rate End	Flow Rate Avg.	Total Liters	Results
1				✓	IA, Southeast of work area	1730	1730	120	15	15	15	1800	
2				✓	IA, Northwest of work area	1732	1836	120	15	15	15	1800	
3				✓	IA, next to minobay	1734	1936	120	15	15	15	1800	
4				✓	IA between cooling towers	1736	1836	120	15	15	15	1800	
5				✓	IA, Southeast corner of the work area	1738	1838	120	15	15	15	1800	
6					field blank								
7					field blank								

Sent By: PAPA MofReceived By: [Signature]Turnaround Time: immediate

Type of Analysis:

Date: 4-1-09Date: 4/1/09

Results To:

 Asbestos

Lead

Time:

Time: 2033

Fax:

316-932-3228

Air

Bulk

Office:

316-932-3228 PCM

Chip

Cell Phone #:

TEM

Mile

TCLP

A.A.

SAMPLE CODES

IA - Inside Work Area
OA - Outside Work Area
SEPA - Micro-aspir Exhaust
DE - Ducts Clean Room
OB - Outside Building

SAMPLE CODES

OSHA - Permitted Monitoring
FC - Full Containment
GB - Glovebag
TNT - Tent

209041127 4/1/09 2033



209041233

Corporate Headquarters
 100 West 6th Street
 Suite 200
 Hicksville, New York 11901
 Tel: (516) 932-3236
 Fax: (516) 932-3288

Air Sample Chain of Custody

CNS Job #: A021043

Technician: Patricia Day

Day: Thursday Date: 4/2/2009

License #: 06-05717

Site: 4550 Broadway, Dharman Ave Roof cooling towers

Sample ID#	R K G	P R F	D R H	C L E	Sample Location	Time Start	Time End	Total Minutes	Flow Rate Start	Flow Rate End	Flow Rate Avg.	Total Liters	Results
1			U		Roof, next to washing station	1230	1438	128	6	6	6	768	
2			U		W/H, end of tracertell	1232	1439	127	6	6	6	762	
3			U		entrance building next to containers	1234	1440	126	6	6	6	756	
4					field blank								
5					field blank								

Sent By: Patricia Day Received By: [Signature]
 Date: 4-2-09 Date: 4/2
 Time: _____ Time: 16:50

Turnaround Time: 24H
 Results To: _____
 Fax: 516-932-3288
 Order: 516-932-3236
 Cell Phone #: _____
 Type of Analysis:
 Ambient Lead
 Air Bulk
 PCBs Chip
 TEM Wipe
 TCEP A.C.

SAMPLE CODES	SAMPLE CODES
IA - Inside Work Area	CGMA - Personnel Monitoring
OA - Outside Work Area	FC - Full Containment
EEPA - Micro-trap Exhaust	GB - Gearing
DC - Devcon Clean Room	TNT - Tool
OB - Outside Building	

Patricia Day 4/2/09 18:48p



AmeriSci New York

111 EAST 41ST STREET

NEW YORK, NY 10017

TEL: (212) 674-6000 • FAX: (212) 674-9102

April 26, 2004

CMIS Management Corporation
5th Flg/1st Floor
555 W. 194 Country Road
Suite 203
Mahwah, NY 10951

RE: CMIS Management Corporation
Job Number: 200244772
P.O. 0025 5004
1017549 - Sherrill Place - 4500 Broadway - 2nd Floor (Richmond)

Dear Mr. Williams:

Enclosed are the results of PCM software analysis of the following CMIS Management Corporation System running on Windows as available on Monday, April 26, 2004, for a 28 hour period.

01, 03, 04, 05, 06, 07, 08, 09, 10, 11, 12, 55

The 17 errors captured in the Gazette are all errors by AmeriSci (the User). These errors were processed according to PCM methodology as described in JN0002 Method T400, Issue 02, 02/2004. The existing error report generated in previous versions of the method as well as sample information codes are included in the report. The table attached represents a summary of the error conditions.

AmeriSci (the User) is the single analysis recipient of the data from the System. AmeriSci assumes no responsibility for customer provided data such as "sample location" or "correlation exception". Data report results are valid in spite of any manipulation by AmeriSci or any third party during storage. Complete analytical documentation is available and available upon request. The National Institute of Standards and Technology Accreditation requirements mandate that the report shall not be reproduced, stored in full or in part for purposes of the laboratory.

AmeriSci represents the capability to receive and reproduce. Please contact us for any further analysis of all of our work.

Sincerely,

Mark E. Watkins
PCM Manager

Client Name: CHS Healthcare Corporation

Phased Contract Microscopy (PCM) Fiber Results
 Location: Storage Area 4500 Gateway - 1001001 (04/23/2023)

Analysis Sample #	Client Sample #	Date Collected	Number of Samples	Quantity (g)	Acidified (M/L)	Protein	Turn	Final Activity (Micrograms / Turn)	Final Activity (Micrograms / Turn)
21	21	04/23/23	24	1.55	1.22	124	4	31.0	7.75
Location: 4500 Gateway - 1001001									
22	22	04/23/23	24	1.20	1.20	120	14	8.57	1.257
Location: 4500 Gateway - 1001001									
23	23	04/23/23	24	1.25	1.25	125	24	5.20	0.800
Location: 4500 Gateway - 1001001									
24	24	04/23/23	24	1.25	1.25	125	24	5.20	0.800
Location: 4500 Gateway - 1001001									
25	25	04/23/23	24	1.20	1.20	120	29	4.14	0.800
Location: 4500 Gateway - 1001001									
26	26	04/23/23	24	1.10	1.10	110	14	7.86	0.550
Location: 4500 Gateway - 1001001									
27	27	04/23/23	24	1.25	1.25	125	7	17.9	0.800
Location: 4500 Gateway - 1001001									
28	28	04/23/23	24	1.20	1.20	120	24	5.00	0.800
Location: 4500 Gateway - 1001001									
29	29	04/23/23	24	1.25	1.25	125	10	12.5	0.800
Location: 4500 Gateway - 1001001									
30	30	04/23/23	24	1.20	1.20	120	19	6.32	0.800
Location: 4500 Gateway - 1001001									
31	31	04/23/23	24	1.20	1.20	120	1	120	1.000
Location: 4500 Gateway - 1001001									

Client Name: CAS MEMORANDUM 646000500

Phase Contrast Microscopy (PCM) Fiber Analysis

12810481 Chemical Fiber 4500 (Society - 200 Fiber (Micrograph))

Sample #	Count	Area (µm²)	Per Area (µm)	Count	Area (µm²)	Per Area (µm)	Fiber Conc (Fibers/cm²)	Fiber Conc (Fibers/cm²)	Total
1	12	10	2	2	20	10	30	30	30
2	15	10	2	7	100	14	30	30	30

Reporting Notes:

The following counts are tabulated for comparison (standard deviation) and are given as follows:

1. The following counts are given for the 12 fiber sample (standard deviation) and are given as follows:

2. The following counts are given for the 15 fiber sample (standard deviation) and are given as follows:

3. The following counts are given for the 10 fiber sample (standard deviation) and are given as follows:

4. The following counts are given for the 7 fiber sample (standard deviation) and are given as follows:

5. The following counts are given for the 2 fiber sample (standard deviation) and are given as follows:

Reported by: 

Reported on:  (Date)

AMERISCI

AmeriSci New York

131 EAST 57TH STREET

NEW YORK, NY 10022

TEL: (212) 679-0930 FAX: (212) 679-0930

April 24, 2008

CEO Management Corporation
475 Charles Street
250 W. 29th County Road
City 208
Newark, NJ 07102

Attn: CEO Management Corporation
Joe Nuzzo 201-261-4719
201-225-1028
ADDRESS: 250 West 29th Street - 2nd Floor - New York City

Dear Mr. Nuzzo:

Enclosed are 24 results for PCB nonhazard analysis of 24 Activity C&S Management Corporation samples received at AmeriSci on Monday, April 21, 2008, for a 24 hour turnaround.

21, 22, 23, 24, 25, 26, 27, 28, 29, 30, 31, 32, 33, 34, 35, 36

The 24 samples analyzed in Air Cassades were analyzed according to EPA Method 1631. These results were processed according to PCB methodology as specified in EPA Method 1631, Table 22, 2/1/97. The resulting data have been checked to ensure veracity of the reported PCB concentrations reported when processed. The table enclosed represents a summary of the data from this test.

These results (PCB) is the sample values expressed as Picograms per liter (pg/L). AmeriSci requires responsibility for customer supplied data such as "Sample Number" or "Sample Name". This report shall not be used to establish product endorsement by AmeriSci or any AmeriSci testing agency. Complete analytical documentation is included and available upon written request. The National Institute of Standards and Technology Accreditation requirements mandate that this report cannot be reproduced, in whole or in part, without the approval of the Customer.

AmeriSci encourages the opportunity to enter your organization. Please contact us if you have questions or need any assistance.

Sincerely,



Mark G. Duffin
CEO Manager

Phase Contrast Microscopy (PCM) Fiber Results
 Address: 123 Main Street, New York, NY 10001

Item ID	Item Description	Item Code	Quantity	Unit Price	Total Price	Tax	Net Total	Discount	Final Price
001	Microscope (Model X-100)	1001	1	1500.00	1500.00	0.00	1500.00	0.00	1500.00
002	Objective Lens (10x)	1002	2	250.00	500.00	0.00	500.00	0.00	500.00
003	Objective Lens (20x)	1003	1	350.00	350.00	0.00	350.00	0.00	350.00
004	Objective Lens (40x)	1004	1	450.00	450.00	0.00	450.00	0.00	450.00
005	Objective Lens (60x)	1005	1	550.00	550.00	0.00	550.00	0.00	550.00
006	Objective Lens (100x)	1006	1	700.00	700.00	0.00	700.00	0.00	700.00
007	Microscope (Model Y-200)	2001	1	2000.00	2000.00	0.00	2000.00	0.00	2000.00
008	Objective Lens (10x)	2002	2	300.00	600.00	0.00	600.00	0.00	600.00
009	Objective Lens (20x)	2003	1	400.00	400.00	0.00	400.00	0.00	400.00
010	Objective Lens (40x)	2004	1	500.00	500.00	0.00	500.00	0.00	500.00
011	Objective Lens (60x)	2005	1	600.00	600.00	0.00	600.00	0.00	600.00
012	Objective Lens (100x)	2006	1	750.00	750.00	0.00	750.00	0.00	750.00

Thank you for your purchase!

Phase Control Microscopy (PCM) Fiber Results
Assigned: Sherrill Pugh; Bob Krosby; Top Five (Top)

Sample #	Sample Name	Core Diameter (µm)	Core Length (µm)	Core Area (µm²)	Core Volume (µm³)	Core Density (g/cm³)	Core Length (µm)	Core Area (µm²)	Core Volume (µm³)
1E	Core of Silica Fiber	4.0	100	160	0.00016	2.33	4.0	160	0.00016
1F	Core of Silica Fiber	4.0	100	160	0.00016	2.33	4.0	160	0.00016
1G	Core of Silica Fiber	4.0	100	160	0.00016	2.33	4.0	160	0.00016

Discussion

The data shows that the core diameter of the fiber is 4.0 µm. The core length is 100 µm. The core area is 160 µm². The core volume is 0.00016 µm³. The core density is 2.33 g/cm³. The core length is 4.0 µm. The core area is 160 µm². The core volume is 0.00016 µm³. The core density is 2.33 g/cm³.

AMERISCI

AmeriSci New York

115 EAST 103RD STREET

NEW YORK, NY 10029

TEL: (212) 512-5500 FAX: (212) 512-5152

May 7, 2006

ENS Management Corporation
401 Grand Street
107th St, 10th Country Road
Floor 10F
New York, NY 10011

RE: ENS MANAGEMENT Corporation
Job Number 200514250
111 4421607
5000400 - 10/10/1510, 4150 (Country, 100th Street, 107th Street) (Signed America 5/7/2006)

Dear Dennis Power,

Enclosed are the results of the 10-day analysis of the delivery of ENS Management Corporation samples received at AmeriSci on Tuesday, April 27, 2006, for a 24-hour broadcast:

01, 02, 03, 04, 05, 06, 07, 08, 09, 10, 11, 12, 13, 14, 15, 16

The 10 samples analyzed fully delivered were prepared to Analyze and Report Systems. These samples were prepared according to PCR methodology as specified in the PCR Method 2400, Issue 02, 01/03/04. The delivery used the directed (1-trial) version of 2400 method as well as the more extensive 2400 with the input. The data attached represents a summary of the data collected.

This report includes ONLY the results analyzed as described in the above. AmeriSci assumes no responsibility for results reported data with an "unknown" or "no results" returned. This report must not be used to determine compliance by AmeriSci or any AmeriSci affiliate agency. Complete analytical documentation is available and available upon written request. The National Institute of Standards and Technology Association represents, maintains and has the right to use the technology, dated to the extent of the agreement of the laboratory.

AmeriSci provides the opportunity to view and request data for all samples for any further evaluation or with any questions.

Sincerely,



Mark G. Powers
Lab Manager

Phase Contrast Microscopy (PCM) Fiber Results

Analysis performed on fibers collected from the site on 10/25/2024. Results are summarized in the table below.

Sample ID	Sample Description	Date Collected	Area (µm²)	Number of Fibers	Average Length (µm)	Width (µm)	Material	Color	Fiber Count	Fiber Diameter (µm)	Fiber Length (µm)	Total Area (µm²)
01	Location: North of Main Building	10/25/24	150	100	2500	100	White	White	1	100	2500	2500
02	Location: East of Main Building	10/25/24	150	100	2000	100	White	White	1	100	2000	2000
03	Location: West of Main Building	10/25/24	150	100	3000	100	White	White	2	100	3000	3000
04	Location: South of Main Building	10/25/24	150	100	2500	100	White	White	1	100	2500	2500
05	Location: North of Main Building	10/25/24	150	100	2000	100	White	White	1	100	2000	2000
06	Location: East of Main Building	10/25/24	150	100	3000	100	White	White	2	100	3000	3000
07	Location: West of Main Building	10/25/24	150	100	2500	100	White	White	1	100	2500	2500
08	Location: South of Main Building	10/25/24	150	100	2000	100	White	White	1	100	2000	2000
09	Location: North of Main Building	10/25/24	150	100	3000	100	White	White	2	100	3000	3000
10	Location: East of Main Building	10/25/24	150	100	2500	100	White	White	1	100	2500	2500
11	Location: West of Main Building	10/25/24	150	100	2000	100	White	White	1	100	2000	2000
12	Location: South of Main Building	10/25/24	150	100	3000	100	White	White	2	100	3000	3000
13	Location: North of Main Building	10/25/24	150	100	2500	100	White	White	1	100	2500	2500
14	Location: East of Main Building	10/25/24	150	100	2000	100	White	White	1	100	2000	2000
15	Location: West of Main Building	10/25/24	150	100	3000	100	White	White	2	100	3000	3000

Environmental Science Laboratory

Casey Hahn - CWSI Management Company

Phase Contrast Microscopy (PCM) Fiber Results

221124; Stuart-Hurst 400x Resolution; 2nd Four-Dimensional Hoopst-Knowledged Material

Sample	Client Sample #	Coaxial Diameter	Core Diameter	Core Length	Core Area	Core Volume	Core Density	Core Length	Core Area	Core Volume
1A	17	54000	55	1000	100	100	221	1000	100	100
1B	14	54000	55	5	100	100	474	1000	100	100
1C	14	54000	55	5	100	100	604	1000	100	100

Reporting Notes:

(1) Fiber core diameter is approximately 55 micrometers.

(2) Fiber length is approximately 1000 micrometers.

(3) Fiber volume is approximately 100 micrometers.

Casey Hahn

Manager

CWSI Management Company

AMERISCI

AmeriSci New York

117 EAST 20TH STREET

NEW YORK, NY 10003

TEL: (212) 674-8800 FAX: (212) 674-0397

April 27, 2008

Case Management Corporation

421 Grand Street

NEW YORK, New York 10002

Suite 202

Brooklyn, NY 11211

Attn: Case Management Corporation

421 Grand Street

NY 10002

421 St. Anthony Ave, 42nd Street, 2nd Floor NYC

Dear CaseMgt People:

Attached are the results for 2007 graduate studies of the following Case Management Corporation employees received in Brooklyn on Tuesday, April 29, 2008. See a 24 hour internet

01 02 03 04 05 06 07 08 09 10 11 12 13 14 15

- For 23 samples submitted by CaseMgt Corp to AmeriSci for Lead Detection. These samples were analyzed according to 2007 methodology as updated to Method Manual Issue 03, 01/08. The sampling was used for detecting in program waters of the method of 15 lead values provided noted within the report. The data related represents a summary of the 24 hour report.

The field report data is for AmeriSci analysis conducted in Brooklyn from 4/29/08. AmeriSci assumes no responsibility for customer supplied data such as "Sample Number" or "In Service Sample". This report may not be used to claim product performance by AmeriSci or any AmeriSci supplying agency. Complete analytical recommendations are provided and available upon initial request. The data was handled in Compliance and Technology Accreditation requirements, involving that the data must not be released, except to be worked by approval of the authority.

AmeriSci provides this service to serve your customer. Please contact us for any further assistance or additional questions.

Sincerely,



Martin J. Alvarez

VP of Marketing

Case Title: DHS Management Controversy

Phase Contract Microscopy (PCM) Filter Results
 20170228 Showup Paper: FCC Onwayway and Feet. 2017

AMSDSI Serial #	Serial Entry #	Date	Flow Rate (mg/min)	Duration (min)	Air Flow Total	Flow Rate	Point	Flow Density (Micrograms / Cubic Foot)	Flow Rate (mg/min)
01	01	20170228	4	250	1000	100	1.5	1.33	1000
Location: Maintenance Down Road									
02	02	20170228	4	144	1000	60	4	1.44	1000
Location: At South - West Corner of Foot									
03	03	20170228	4	210	1000	100	0.1	1.40	1000
Location: At North - West Corner of Foot									
04	04	20170228	4	144	1000	100	4	1.44	1000
Location: At Corner of Foot									
05	05	20170228	4	240	1000	100	2	1.40	1000
Location: At North - East Corner of Foot									
06	06	20170228	4	240	1000	100	2	1.40	1000
Location: At South - East Corner of Foot									
07	07	20170228	4	144	1000	100	2	1.40	1000
Location: At North - East Corner of Foot									
08	08	20170228	4	240	1000	100	1.5	1.40	1000
Location: At North - East Corner of Foot									
09	09	20170228	4	240	1000	100	4	1.40	1000
Location: At North - East Corner of Foot									
10	10	20170228	4	240	1000	100	4	1.40	1000
Location: At North - East Corner of Foot									
11	11	20170228	4	240	1000	100	4	1.40	1000
Location: At North - East Corner of Foot									

See following pages for the data

Client Name: CMS Management Corporation

Phase Contrast Microscopy (PCM) Fiber Results

A281048: Sherman Plaza, 4650 Broadway, 2nd Floor, Prep

AmaSci Sample #	Client Sample #	Date Collected	Flow Rate (liters/min)	Duration (min)	Air Filtered (liters)	Fields	Fibers	Fiber Density (Fibers/mm ²)	Fibers Conc. (Fibers/cc)	Yield
12	12	04/29/08	8	240	1620	120	2	2.85	< 0.001	
Location: OA 6 Pipe-Block To Block Area										
13	13	04/29/08	8	240	1620	120	3	3.82	< 0.001	
Location: HEPA Michs Trip Exhaust 0 / Way										
14	14	04/29/08	0	0	0	120	0.5	0.54		Focusses: 7
Location: Field Blank										
15	15	04/29/08	0	0	0	120	0.5	0.54		Focusses: 7
Location: Field Blank										

Reporting Notes:

(1) Fibers/cc cannot be calculated for samples (at blocks) with no air volume.

By HCCSH 7006(A) Method, Issue #7, 8/15/04. Using an Olympus Model CM3 PCM microscope, Serial #046616. Analyzed by Kenneth R. Harrell.

Limit of Detection - 1.3 Fibers/100 Fields at 7 Observers. Blank analyses are reported when available, however are not used to adjust results of associated samples in this report. This report shows CML3 for the sample analysis reported as Sloughing out of Site area. MD-100 Fibers observed. N/A - Not Analyzed. Wet-Weighted particle field area = 0.0001 m². TWA = 8.88 (VMA calculation assumes zero exposure for remainder of 8 hr period not sampled. Upper 95% Confidence limit (Employee Compliance Duty - Calculated as a one sided LCL) to determine 95% accuracy of compliance with the 8.88) (Sherman Plaza) - Serial# 2-9-05, 207-ELAP Lab 11188, ASMA Lab # 100037.Reviewed by:  _____ END OF REPORT _____

Date Analyzed: 05/05/08.

May 2, 2008

CNS Management Corporation
Attn: Charles Powers
550 W. Old Country Road
Suite 308
Hicksville, NY 11801

RE: CNS Management Corporation
Job Number 208051159
P.O. #A281048
A281048, Sherman Plaza, 4550 Broadway - 2nd Floor (Durings)

Dear Charles Powers:

Enclosed are the results for PCM asbestos analysis of the following CNS Management Corporation samples received at AmeriSci on Thursday, May 01, 2008, for a 24 hour turnaround:

01, 02, 03, 04, 05, 06, 07, 08, 09, 10, 11, 12, 13, 14, 15, 16

The 16 samples contained in Air Cassettes were shipped to AmeriSci via Hand Delivered. These samples were prepared according to PCM methodology as specified in NIOSH Method 7400, Issue #2, 8/15/94. The counting rules used are described in previous versions of this method as "A" rules unless otherwise noted within the report. The table attached represents a summary of the fiber count results.

This report relates ONLY to the sample analysis expressed as fibers/cc min of fiber area. AmeriSci assumes no responsibility for customer supplied data such as "sample location" or "air volume sampled". This report must not be used to claim product endorsement by AmeriSci or any AmeriSci certifying agency. Complete analytical documentation is archived and available upon written request. The National Institute of Standards and Technology Accreditation requirements, mandates that this report must not be reproduced, except in full without the approval of the laboratory.

AmeriSci appreciates this opportunity to serve your organization. Please contact us for any further assistance or with any questions.

Sincerely,



Marvin E. Brothers
PCM Manager

Client Name: GIS Management Company

Phase Contract Microscopy (PCM) Fiber Analysis

Address: Summit Plaza 4550 Broadway - 2nd Floor (Denver)

Invoice #	Client Order #	Item	Quantity	Unit	Description	As Planned Qty	Units	Price	Fiber Density (Micrograms per Liter)	Fiber Count (Micrograms)
202301159	31	Microscopy (PCM) Fiber Analysis	1	hour	100	100	100	4	1.00	400
202301159	32	Microscopy (PCM) Fiber Analysis	1	hour	100	100	100	14	4.00	5600
202301159	33	Microscopy (PCM) Fiber Analysis	1	hour	100	100	100	2	2.00	2000
202301159	34	Microscopy (PCM) Fiber Analysis	1	hour	100	100	100	4	1.00	4000
202301159	35	Microscopy (PCM) Fiber Analysis	1	hour	100	100	100	3	3.00	3000
202301159	36	Microscopy (PCM) Fiber Analysis	1	hour	100	100	100	3	1.00	3000
202301159	37	Microscopy (PCM) Fiber Analysis	1	hour	100	100	100	4	2.50	5000
202301159	38	Microscopy (PCM) Fiber Analysis	1	hour	100	100	100	7	1.00	7000
202301159	39	Microscopy (PCM) Fiber Analysis	1	hour	100	100	100	4	1.00	4000
202301159	40	Microscopy (PCM) Fiber Analysis	1	hour	100	100	100	4	1.00	4000
202301159	41	Microscopy (PCM) Fiber Analysis	1	hour	100	100	100	4	1.00	4000
202301159	42	Microscopy (PCM) Fiber Analysis	1	hour	100	100	100	4	1.00	4000

Total Invoice Gross Amount: \$15,000.00

Client Name: CMS Management Corporation

Phase Contrast Microscopy (PCM) Fiber Results

AQ3154E; Sherman Plaza; 4650 Broadway - 2nd Floor (Dairings)

AmerSci Sample #	Client Sample #	Date Collected	Flow Rate (liters/min.)	Duration (min.)	Air Filtered (liters)	Fields	Fibers	Fiber Density (Fibers/cm ²)	Fibers Conc. (Fibers/100)	TWA
12	12	04/20/08	6	200	1776	100	5	6.37	< 0.002	
Location: HEPA Microtrap Exhaust Bank #1										
13	13	04/20/08	6	200	1752	100	3	3.62	< 0.002	
Location: HEPA Microtrap Exhaust Bank #2										
14	14	04/20/08	6	200	1728	100	2	2.55	< 0.002	
Location: O3 North Of Building										
15	15	04/20/08	0	0	0	100	0.5	0.64	Footcubes: 1	
Location: Field Blank										
16	16	04/20/08	0	0	0	100	0.5	0.64	Footcubes: 1	
Location: Field Blank										

Reporting Notes:

(1) Fibers/c cannot be calculated for samples (or blanks) with no air volume.

By NIOSH TAPPA Manual, Issue 02, Revision Using an Olympus Model CBM-PCMF microscope, Serial #0349014. Analyzed by: Kenneth S. Harter, Date Analyzed: 10/20/08.

Limit of Detection: 5.1 fibers/100 fields or 1 fiber/field. Blank analyses are reported when possible, however are not used to adjust results of unanalyzed samples in this report. This report shows CMC.Y as the sample analysis reported as Blanking was of Blank area: NIOSH-Biosciences Laboratory, New York, NY. For more information, please contact the laboratory at 516-933-2100. Upper 95% Confidence Limit (Employer Compliance Test) - Calculated as 95th percentile (95th) as determined by regression analysis with the following data: NIOSH Lab 11180, NIOSH Lab 11180, NIOSH Lab 11180, NIOSH Lab 11180, NIOSH Lab 11180.

Reviewed By:  _____ DATE OF REPORT: _____

May 2, 2008

CNS Management Corporation
Attn: Charles Powers
550 W. Old Country Road
Suite 308
Hicksville, NY 11801

RE: CNS Management Corporation
Job Number 208051160
P.O. #A281048
A281048; Sherman Plaza; 4550 Broadway - 2nd Floor (Durling)

Dear Charles Powers:

Enclosed are the results for PCM asbestos analysis of the following CNS Management Corporation samples received at AmeriSci on Thursday, May 01, 2008, for a 24 hour turnaround:

01, 02, 03, 04, 05, 06, 07, 08, 09, 10, 11, 12, 13, 14, 15, 16

The 16 samples contained in Air Cassettes were shipped to AmeriSci via Hand Delivered. These samples were prepared according to PCM methodology as specified in NIOSH Method 7400, Issue #2, 8/15/04. The counting rules used are described in previous versions of this method as "A" rules unless otherwise noted within the report. The table attached represents a summary of the fiber count results.

This report relates ONLY to the sample analysis expressed as fibers/cc mm of filter area. AmeriSci assumes no responsibility for customer supplied data such as "sample location" or "air volume sampled". This report must not be used to claim product endorsement by AmeriSci or any AmeriSci certifying agency. Complete analytical documentation is archived and available upon written request. The National Institute of Standards and Technology Accreditation requirements, mandates that this report must not be reproduced, except in full without the approval of the laboratory.

AmeriSci appreciates this opportunity to serve your organization. Please contact us for any further assistance or with any questions.

Sincerely,



Marvin E. Brothers
PCM Manager

AMVIC-1004-20051100

Client Name: GUS MANAGEMENT CORPORATION

Phase Contrast Microscopy (PCM) Filter Results
 REPORTED: GERMANY, PAUL, 100% CRUISEWAY, 2nd FLOOR (CONTINUED)

AMVIC- Sample #	Client Sample #	Date Collected	Location (Company)	Depth (mm)	As Found (µm)	Count	Count /mm ²	From Previous Inspection (µm)	TWA
30	1000100	10/1	100	500	100	1	1.00	5.00	0.200
31	1000101	10/1	100	500	100	1	1.00	5.00	0.200
32	1000102	10/1	100	500	100	1	1.00	5.00	0.200
33	1000103	10/1	100	500	100	1	1.00	5.00	0.200
34	1000104	10/1	100	500	100	1	1.00	5.00	0.200
35	1000105	10/1	100	500	100	1	1.00	5.00	0.200
36	1000106	10/1	100	500	100	1	1.00	5.00	0.200
37	1000107	10/1	100	500	100	1	1.00	5.00	0.200
38	1000108	10/1	100	500	100	1	1.00	5.00	0.200
39	1000109	10/1	100	500	100	1	1.00	5.00	0.200
40	1000110	10/1	100	500	100	1	1.00	5.00	0.200
41	1000111	10/1	100	500	100	1	1.00	5.00	0.200
42	1000112	10/1	100	500	100	1	1.00	5.00	0.200
43	1000113	10/1	100	500	100	1	1.00	5.00	0.200
44	1000114	10/1	100	500	100	1	1.00	5.00	0.200
45	1000115	10/1	100	500	100	1	1.00	5.00	0.200
46	1000116	10/1	100	500	100	1	1.00	5.00	0.200
47	1000117	10/1	100	500	100	1	1.00	5.00	0.200
48	1000118	10/1	100	500	100	1	1.00	5.00	0.200
49	1000119	10/1	100	500	100	1	1.00	5.00	0.200
50	1000120	10/1	100	500	100	1	1.00	5.00	0.200

Some numbers may be rounded up.

Amesol Job #: 208351160

Client Name: CMS Management Corporation

Phase Contrast Microscopy (PCM) Fiber Results

A231948; Sherman Plaza; 4650 Broadway - 2nd Floor (Durrings)

Amesol Sample #	Client Sample #	Date Collected	Flow Rate (lpm/min.)	Duration (min.)	Air Filtered (liters)	Fields	Fibers	Fiber Density (Fibers/cm ²)	Fibers Conc. (Fibers/cc)	TARA
13	13	05/01/08	6	300	1838	100	3	3.92	< 0.001	
Location: OA Microchip Exhaust Bank #1										
14	14	05/01/08	6	300	1812	100	2	2.85	< 0.001	
Location: Microchip Exhaust Bank #2										
15	15	05/01/08	0	0	0	100	0.5	0.04		Footnotes: 1
Location: Field Blank										
16	16	05/01/08	0	0	0	100	0.5	0.04		Footnotes: 1
Location: Field Blank										

Reporting Notice:

(1) Fibers/cc cannot be calculated for samples (or blanks) with no air volume.
 By NIOSH 7600A Method, rev #5, 8/12/04. Using an Oxytec, Model OMS PCM microscope. Sample recovery. Analyzed by Fred A. Connors (pdx) Date analyzed: 03/20/08.
 Limit of Detection: 1.1 fibers per 7 liters of air. Blank analysis are reported when available, however are not used to adjust results of completed samples in this report. This form reports ONLY if the sample analysis represents a Breaching level of
 this and NIOSH 7600A Method. Blank analysis are reported for completeness of the report and to provide a baseline for comparison. (Upper 90% Confidence Limit Employees Compliance
 Test - Calculation of a field LCL is provided in the report.)
 Test - Calculation of a field LCL is provided in the report. Method: NIOSH 7600A Method, rev #5, 8/12/04. Method: NIOSH 7600A Method, rev #5, 8/12/04.
 Test - Calculation of a field LCL is provided in the report. Method: NIOSH 7600A Method, rev #5, 8/12/04. Method: NIOSH 7600A Method, rev #5, 8/12/04.

Reviewed By:

END OF REPORT

FC by WB



AMERISCI

AmeriSci New York

117 EAST 90TH STREET

NEW YORK, NY 10016

TEL: (212) 696-8800 • FAX: (212) 677-0300

May 4, 2008

CMS Management Corporation
Attn: General Counsel
333 W. 42nd Century Blvd
Suite 300
Lakewood, NJ 07034

Re: CMS Management Corporation
100 Niagara Street, 1003
P.O. #4231742
#28524: General Counsel, CMS Research For New Jersey

Dear Valued Partner:

Thank you for sending the FDCP violation analysis of the following CMS Management Corporation matters received at AmeriSci on Sunday, May 03, 2008, for a 24 hour turnaround:

01, 02, 03, 04, 05, 06, 07, 08, 09, 10, 11, 12, 13, 14, 15, 16

The 16 matters contained in the attachments were assigned to AmeriSci's 100th Anniversary. These matters were assigned according to FDCP (Assignment) as specified in FDCP Matters Table (File #2, 01/2008). The covering letters and the document in electronic format of the matters in "A" were prepared separately noted within the week. The table attached represents a summary of the 16 matters received.

The model letter (01) is the sample template prepared by Thomson and Associates. AmeriSci retains responsibility for matters received like such as "sample location" or "no relative assigned". This report may not be used to form product endorsement by AmeriSci or any AmeriSci marketing agency. Complete detailed instructions in writing and available upon written request. The National Business of Standards and Technology Accreditation requirements included the fact every matter be administered, matter in NJ without the approval of the attorney.

AmeriSci associates this opportunity to thank your organization. Please contact us for any further questions or with any questions.

Sincerely,



March R. England
FDCP Manager

Phase Contrast Microscopy (PCM) Fiber Analysis
 Report: General Fiber Analysis Summary (Q1-Q2)

Sample ID	Fiber Count	Sample Description	Length (mm)	Diameter (mm)	Area (mm²)	Weight (g)	Strength (N)	Modulus (GPa)	Volume (cm³)
01	15	Sample A: Carbon Fiber	100	0.100	0.00785	0.0118	1000	150	0.0118
02	20	Sample B: Kevlar Fiber	120	0.120	0.01131	0.0136	1200	180	0.0136
03	18	Sample C: Fiberglass	90	0.090	0.00636	0.0077	900	135	0.0077
04	22	Sample D: Aramid Fiber	110	0.110	0.00835	0.0100	1100	165	0.0100
05	12	Sample E: Glass Fiber	80	0.080	0.00502	0.0060	800	120	0.0060
06	16	Sample F: Polyester Fiber	105	0.105	0.00864	0.0104	1050	158	0.0104
07	14	Sample G: Nylon Fiber	95	0.095	0.00705	0.0085	950	143	0.0085
08	19	Sample H: Rayon Fiber	115	0.115	0.00993	0.0120	1150	173	0.0120
09	17	Sample I: Jute Fiber	100	0.100	0.00785	0.0094	1000	150	0.0094
10	21	Sample J: Cotton Fiber	125	0.125	0.01227	0.0147	1250	188	0.0147

Client Name: City Management Corporation

Phase Contrast Microscopy (PCM) Filter Results
 Address: 2880th Street, Sacramento, CA 95832

Analysis Sample #	Client Sample #	Date Collected	Phase Contrast Method	Filter ID	Filter Type	Filter Material	Filter Size (mm)	Filter Qty	Filter Status	Filter Date (MM/DD/YYYY)	Filter Age (Days)	Filter Count
1	1	12/15/10	Phase Contrast	1000	Phase Contrast	Polycarbonate	25.4	10	Active	12/15/10	1	10
2	2	12/15/10	Phase Contrast	1000	Phase Contrast	Polycarbonate	25.4	10	Active	12/15/10	1	10
3	3	12/15/10	Phase Contrast	1000	Phase Contrast	Polycarbonate	25.4	10	Active	12/15/10	1	10
4	4	12/15/10	Phase Contrast	1000	Phase Contrast	Polycarbonate	25.4	10	Active	12/15/10	1	10
5	5	12/15/10	Phase Contrast	1000	Phase Contrast	Polycarbonate	25.4	10	Active	12/15/10	1	10

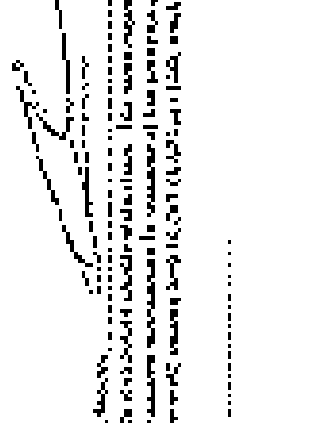

Phase Contrast Microscopy (PCM) Filter Results
 Address: 2880th Street, Sacramento, CA 95832

1000th Street, Sacramento, CA 95832



AmeriSci New York

112 EAST 33RD STREET

NEW YORK, NY 10016

TEL. (212) 679-5200 • FAX (212) 679-0162

May 5, 2000

GIS Management Corporation
400 Park Avenue
400 W. 101 Street 11th Fl
New York, NY 10019

Re: GIS Management Corporation
Job Number 200001015
P.O. 84811044
3501382, 3501383, 3501384, 3501385, 3501386

Final Order Summary

Ordered the design of RFP system analysis of the Gateway GIS Management Corporation located below at AmeriSci on Tuesday, May 01, 2000, for a 24 hour response.

01, 02, 03, 04, 05, 06, 07, 08, 09, 10, 11, 12, 13, 14, 15, 16

The 16 services specified in our Standard Order Request by AmeriSci do not include: These services were created according to final methodology as specified in RFP004 Master RFP Issue #2, 4/1/00. The company also used our detailed purchase system of the ordering as 177 per industry reference notes within the report. The three optional services are a feature of the 177-type order.

For AmeriSci Order Only in the system analysis specified in *Request for Offer* only. AmeriSci reserves the responsibility for numerous services such as "design process" or "design process". This report may not be used to claim project ownership by AmeriSci or any AmeriSci partner agency. Copyright reserved. Confidentiality is assured and transferable upon order receipt. The National Institute of Standards and Technology Accreditation Requirements, mentions that the Accreditation will be introduced, issued in full within the approval of the company.

AmeriSci represents the opportunity to some plus organization. Please contact us for any further assistance or technical support.

Sincerely,

Richard E. Brown
RFP Manager

Phaso Contract Microscopy (TCM) Filter Results
AGI 1548 - Shelton Park 8500 Broadway - Denver

América SOURCE #	Good Sample #	Date Submitted	Time from (hours:min)	Injection (min)	Unfiltered Count	Filter	Filter Efficiency (%)	Filter Capacity (particles)
01	01	01/01/00	3	111	100	1	100	1000
02	01	01/01/00	3	111	100	2	100	1000
03	01	01/01/00	3	111	100	1	100	1000
04	01	01/01/00	3	111	100	3	100	1000
05	01	01/01/00	3	111	100	3	100	1000
06	01	01/01/00	3	111	100	3	100	1000
07	01	01/01/00	3	111	100	3	100	1000
08	01	01/01/00	3	111	100	3	100	1000
09	01	01/01/00	3	111	100	3	100	1000
10	01	01/01/00	3	111	100	3	100	1000
11	01	01/01/00	3	111	100	3	100	1000

Good Sample # 01/01/00 01/01/00

Client Name: CNS Management Corporation

Phase Contrast Microscopy (PCM) Fiber Results

A231348; Sherman Plaza, 4650 Broadway - During

AmeriSci Sample #	Client Sample #	Date Collected	Flow Rate (liters/min.)	Duration (min.)	Air Filtered (liters)	Fields	Fibers	Fiber Density (Fibers/liter 2)	Fibers Conc. (Fibers/cc)	TWA
12	13	05/05/08	8	211	1000	120	12.5	15.52	0.003	
Location: Oil Burn by Building										
13	13	05/05/08	8	207	1842	100	4	5.10	< 0.005	
Location: HEPA Microstrip Exhaust Bank #1										
14	14	05/05/08	8	303	1818	300	3	3.82	< 0.001	
Location: HEPA Microstrip Exhaust Bank #2										
15	15	05/05/08	0	0	0	100	0.5	0.04		Footnotes: 1
Location: Field Blank										
16	16	05/05/08	0	0	0	100	0.5	0.04		Footnotes: 1
Location: Field Blank										

Reporting Notes:

(1) Fibers/c cannot be calculated for samples (or blanks) with no air volume.

By MICROSCOPIST/MANUAL, Issue #2, 8/1/94 Using an Olympus Model CTR PCM microscope, Serial #104876, Analyzed by: Teyana Simola.
 Limit of Detection: 5.5 fibers (100 fields at 7 Boxes/2 Blank analyses are reported when available, however an air and/or solvent analysis of unknown origin is reported in this report. This report refers to the V in the sample analysis expressed as fibers per cc of air and HEPA filter observed. MA= Not Analyzed; W= Blank; B= Blank; F= Field; TWA = 1.0 by TWA calculation assumes an exposure for remainder of 8 hr period see report. (Type YES Confirmation Test) Employees Compliance Test - Calculated to a new value (CC) in distance YPA containing all samples with the 0.11 fibers/mililiter Estimated 800. (NY 25.47 Lab 1148, ADA Lab 11840)

Reviewed By: _____
END OF REPORT_____
Footnotes: 1

AMERISCI

AmeriSci New York

415 East 101st Street

NY 10022, NY 10022

TEL: 212-875-8000 - FAX: 212-875-0000

May 7, 2000

URS Management Corporation

Attn: Charles Brown

226 W. 64th Street

Box 273

Manhattan, NY 10021

Re: URS Management Corporation

Job Number 20000122

NY 20000122

630 East Broadway, 4500 Broadway, New York, NY 10002

Dear Charles Brown:

- Enclosed are the results for URS Laboratory analysis of the URS Management Corporation samples received at AmeriSci on Wednesday, May 3rd, 2000. Your URS has requested:

20, 21, 22, 24, 25, 26, 27, 28, 29, 30, 31, 32, 33, 34, 35, 36

- The 10 samples contained in 30 Containers were shipped to AmeriSci via First Class. These samples were analyzed according to PCB methodology as specified in NIOSH Method 7402 Issue #2 (1/98). The numbers given may not correspond to previous versions of this method as they were under development at the time. The 1020 analysis represents a summary of the PCB report output.
- This report relates only to the specific analysis requested by the URS and does not constitute an opportunity for AmeriSci to provide data such as cleanup location or low residue samples. This report should not be used to make product recommendations by AmeriSci or any analysis involving safety. Complete analytical documentation is available and available upon request. The National Institute of Standards and Technology Accreditation number for this report will not be disclosed until in writing the approval of the laboratory.

AmeriSci also wishes you opportunity to do a joint site visit. Please contact us for any further evaluation or with any questions.

Sincerely,



Steven J. Turley

PCB Analyst

Phase Contrast Microscopy (PCM) Filter Results
NORTH, SURFACE PLATE, 4850 GREENWAY, 5th Floor (Down)

Ameslab Sample #	Count Range #	Day	Family (Category)	Duration (min)	Adjusted Counts	Plate	Filter	Flow Rate (L/min)	Flow Rate (L/Filter)	Flow Rate (L/Filter)
20	11	20240906	A	100	2500	100	10	10.00	10.00	10.00
Location: Phase Contrast Microscopy										
12	21	20240906	A	100	1412	100	24	14.00	14.00	14.00
Location: 10 Home Depot (Bldg 10)										
24	31	20240906	B	100	3013	100	3	11.00	11.00	11.00
Location: 10 Home Depot (Bldg 10)										
24	24	20240906	A	100	2017	100	6	13.00	13.00	13.00
Location: 10 Home Depot (Bldg 10)										
23	03	20240906	A	100	1116	100	5	8.50	8.50	8.50
Location: 10 Home Depot (Bldg 10)										
29	20	20240906	A	100	1916	100	4	10.00	10.00	10.00
Location: 10 Home Depot (Bldg 10)										
23	07	20240906	A	100	1917	100	5	9.45	9.45	9.45
Location: 10 Home Depot (Bldg 10)										
20	28	20240906	A	100	3202	100	14	13.74	13.74	13.74
Location: Phase Contrast Microscopy										
20	29	20240906	A	100	3114	100	4	11.40	11.40	11.40
Location: 10 Home Depot (Bldg 10)										
26	58	20240906	B	100	1608	100	1	8.87	8.87	8.87
Location: 10 Home Depot (Bldg 10)										
11	21	20240906	A	100	1905	100	10	15.24	15.24	15.24
Location: 10 Home Depot (Bldg 10)										

COMMUNITY ONE MEASUREMENT CAMPION

Fiber Counting Microscopy (PCM) Fiber Results
 NYS 342, SHERRILL ROAD, 4850 Glenway, 201 Fiber (Direct)

Sample Name	Count Range	Date Collected	Number of Fibers	Area (cm²)	Fiber Density (Fibers/cm²)	Fiber Density (Fibers/cm³)	Notes
11	11	201502	125	142	8.8	1.31	
12	12	201502	375	125	3.0	1.10	
13	13	201504	300	142	2.1	1.10	
14	14	201504	6	5	1.2	1.10	
15	15	201504	0	0	0.0	1.10	
16	16	201504	0	0	0.0	1.10	

Reporting Period:

I, *[Signature]*, certify that the data reported in this report were obtained from the monitoring system described in the report and that the data were collected in accordance with the procedures described in the report. I am a member of the monitoring system and have been trained in the use of the monitoring system. I have reviewed the data and believe that the data are accurate and reliable. I have also reviewed the report and believe that the report accurately and completely describes the data and the results of the analysis. I have also reviewed the report and believe that the report accurately and completely describes the data and the results of the analysis. I have also reviewed the report and believe that the report accurately and completely describes the data and the results of the analysis.

AMERISCI

AmeriSci New York

117 EAST 30TH STREET

NEW YORK, NY 10003

TEL: (212) 675-2200 FAX: (212) 675-2222

May 9, 2008

ONS Management Corporation
450, Charles Plaza
340 W. 44th Street
New York
10036 NY 10011

RE: ONS Management Corporation
Job Order #3352083
P.O. #45004
450 Charles Plaza, 45th Floor, New York, NY 10036

Dear Customer Service

Enclosed are materials for PCP inhibitor analysis of EXAMINING ONS Management Corporation, performed at AmeriSci on Friday, May 09, 2008, for a 24-hour turnaround.

01, 02, 03, 04, 05, 06, 07, 08, 09, 10, 11, 12, 13, 14, 15, 16

The 16 samples submitted in Air Mailer 101 were received by AmeriSci via Hand Delivered. These samples were prepared according to PCP methodology as described in APOD-1 (revised 1/01, issue #2, 01/2004). The coating data used are described in multiple sections of the method in 70. Only values shown were used for report. The 14100 pleated impinger is a liability of the PCB vendor while

This report, when used in the data file analysis prepared by AmeriSci, is the property of AmeriSci. AmeriSci assumes no responsibility for customer supplied data such as "sample location" or "signature impinger". This report must not be used to claim results obtained by AmeriSci or any AmeriSci certifying agency. Complete analytical documentation is provided and available upon written request. The National Institute of Standards and Technology Accreditation number, 161426, and our report must not be reproduced, copied or used without the approval of the laboratory.

AmeriSci Analytical has a responsibility to serve your organization. Please contact us for any further assistance or with any questions.

Sincerely,



Steven J. Roberts
PCP Manager

Client Name: CHS Management Corporation

Phase Control Microscopy (PCM) Fiber Results
AUGUST 2014 FROM 4554 Lincoln and Star (DUMP)

Analysis Sample #	Client Location #	Phase	Number of Fibers	Control Point	As Found	Phase	Count	Fiber Length Distribution (%)	Fiber Count (if Counted)	
13	45	00	3	34	412	00	3	100	3	
Location: 4554 Lincoln and Star										
14	17	00	4	360	106	00	4	100	4	
Location: 4554 Lincoln and Star										
15	14	00	3	308	134	00	3	100	3	
Location: 4554 Lincoln and Star										
16	17	00	5	37	0	00	5	100	5	
Location: 4554 Lincoln and Star										
17	13	00	6	5	0	00	6	100	6	
Location: 4554 Lincoln and Star										

Reporting Notes:

1) Phase Control Microscopy (PCM) Fiber Results Summary of Sample

1) Phase Control Microscopy (PCM) Fiber Results Summary of Sample

1) Phase Control Microscopy (PCM) Fiber Results Summary of Sample

1) Phase Control Microscopy (PCM) Fiber Results Summary of Sample

1) Phase Control Microscopy (PCM) Fiber Results Summary of Sample

1) Phase Control Microscopy (PCM) Fiber Results Summary of Sample

May 9, 2008

CNS Management Corporation
Attn: Charles Powers
550 W. Old Country Road
Suite 308
Hicksville, NY 11801

RE: CNS Management Corporation
Job Number 208052082
P.O. #A261048
A261048; Sherman Plaza, 4950 Broadway - 2nd Floor - Doring

Dear Charles Powers:

Enclosed are the results for PCM asbestos analysis of the following CNS Management Corporation samples received at AmeriSci on Friday, May 09, 2008, for a 24 hour turnaround:

01, 02, 03, 04, 05, 06, 07, 08, 09, 10, 11, 12, 13, 14, 15, 16.

The 16 samples contained in Air Cassettes were shipped to AmeriSci via Hand Delivered. These samples were prepared according to PCM methodology as specified in NIOSH Method 7400, Issue #2, 8/15/94. The counting rules used are described in previous versions of this method as "A" rules unless otherwise noted within the report. The table attached represents a summary of the fiber count results.

This report relates ONLY to the sample analysis expressed as fibers/sq mm of filter area. AmeriSci assumes no responsibility for customer supplied data such as "sample location" or "air volume sampled". This report must not be used to claim product endorsement by AmeriSci or any AmeriSci certifying agency. Complete analytical documentation is archived and available upon written request. The National Institute of Standards and Technology Accreditation requirements, mandates that this report must not be reproduced, except in full without the approval of the laboratory.

AmeriSci appreciates this opportunity to serve your organization. Please contact us for any further assistance or with any questions.

Sincerely,

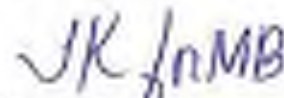

Marvin E. Brothers
PCM Manager

Compañía: CHS Technology Corporation

Fiber Channel Microscopy (FCM) Fiber Results
 Address: 384000 Route 4150 Broadway - 4th Floor - Denver

Site	Count	Type	Fiber ID	Count	FCM Count	Count	Count	Count	Count	Count	Count
FCM	FCM	FCM	FCM	FCM	FCM	FCM	FCM	FCM	FCM	FCM	FCM
1	1	1	1	1	1	1	1	1	1	1	1
2	2	2	2	2	2	2	2	2	2	2	2
3	3	3	3	3	3	3	3	3	3	3	3
4	4	4	4	4	4	4	4	4	4	4	4
5	5	5	5	5	5	5	5	5	5	5	5
6	6	6	6	6	6	6	6	6	6	6	6
7	7	7	7	7	7	7	7	7	7	7	7
8	8	8	8	8	8	8	8	8	8	8	8
9	9	9	9	9	9	9	9	9	9	9	9
10	10	10	10	10	10	10	10	10	10	10	10
11	11	11	11	11	11	11	11	11	11	11	11
12	12	12	12	12	12	12	12	12	12	12	12
13	13	13	13	13	13	13	13	13	13	13	13
14	14	14	14	14	14	14	14	14	14	14	14
15	15	15	15	15	15	15	15	15	15	15	15
16	16	16	16	16	16	16	16	16	16	16	16
17	17	17	17	17	17	17	17	17	17	17	17
18	18	18	18	18	18	18	18	18	18	18	18
19	19	19	19	19	19	19	19	19	19	19	19
20	20	20	20	20	20	20	20	20	20	20	20
21	21	21	21	21	21	21	21	21	21	21	21
22	22	22	22	22	22	22	22	22	22	22	22
23	23	23	23	23	23	23	23	23	23	23	23
24	24	24	24	24	24	24	24	24	24	24	24
25	25	25	25	25	25	25	25	25	25	25	25
26	26	26	26	26	26	26	26	26	26	26	26
27	27	27	27	27	27	27	27	27	27	27	27
28	28	28	28	28	28	28	28	28	28	28	28
29	29	29	29	29	29	29	29	29	29	29	29
30	30	30	30	30	30	30	30	30	30	30	30
31	31	31	31	31	31	31	31	31	31	31	31
32	32	32	32	32	32	32	32	32	32	32	32
33	33	33	33	33	33	33	33	33	33	33	33
34	34	34	34	34	34	34	34	34	34	34	34
35	35	35	35	35	35	35	35	35	35	35	35
36	36	36	36	36	36	36	36	36	36	36	36
37	37	37	37	37	37	37	37	37	37	37	37
38	38	38	38	38	38	38	38	38	38	38	38
39	39	39	39	39	39	39	39	39	39	39	39
40	40	40	40	40	40	40	40	40	40	40	40
41	41	41	41	41	41	41	41	41	41	41	41
42	42	42	42	42	42	42	42	42	42	42	42
43	43	43	43	43	43	43	43	43	43	43	43
44	44	44	44	44	44	44	44	44	44	44	44
45	45	45	45	45	45	45	45	45	45	45	45
46	46	46	46	46	46	46	46	46	46	46	46
47	47	47	47	47	47	47	47	47	47	47	47
48	48	48	48	48	48	48	48	48	48	48	48
49	49	49	49	49	49	49	49	49	49	49	49
50	50	50	50	50	50	50	50	50	50	50	50

América, S.A. 20/06/2012

Phase Contrast Microscopy (PCM) Fiber Results
A261048, Sherman Plaza, 4650 Broadway - 2nd Floor - During

AmeriSci Sample #	Client Sample #	Date Collected	Flow Rate (liters/min.)	Duration (min.)	Air Filtered (liters)	Fields	Fibers	Fiber Density (Fibers/cm ²)	Fibers Conc. (Fibers/cc)	TWA
13	13	05/06/08	6	202	1812	100	3	3.62	< 0.081	
Location: HEPA Makeup Exhaust #1										
14	14	05/06/08	6	206	1168	100	15	23.36	8.004	
Location: Makeup Exhaust #2										
15	15	05/06/08	0	0	0	100	0.5	0.64	Footcandle: 1	
Location: Field Blank										
16	15	05/06/08	0	0	0	100	0.5	0.64	Footcandle: 1	
Location: Field Blank										

Reporting Notes:

(1) Fibers/cc cannot be calculated for samples for blanks with no air volume.

By NIOSH 2005(A) Method, Item #7, 8003M Using an Olympus Model C16 PCM microscope. Solid PCM/OCM. Analyzed by: Cassin B. Smith (jg)

Limit of Detection - 1.1 fibers /100 fields or 7 fibers/cm² Blank analyses are reported when available. However we will report no detect results if no sample is available.Blank - MD-16 Blank observed NA - Not Analyzed. Whole-Workshop g/m³ (MD-16) - 0.00033 mg/m³ TWA - 0.11 TWA. Calculation assumes even exposure for remainder of 8 hr period not sampled. Upper 95% Confidence limit (Employee Compliance)This is calculated as a one value. To determine 95% confidence of compliance with the 0.15 fibers/cm³ standard Estimated EED - 0.00033 mg/m³ TWA. Upper 95% Confidence limit (Employee Compliance)Reviewed By:  _____ EVD OF 8/10/08

JK JOKH

May 14, 2008

CNS Management Corporation
Attn: Charles Powers
550 W. Old Country Road
Suite 308
Hicksville, NY 11801

RE: CNS Management Corporation
Job Number 208050383
P.O. #A281543
A281548; Sherman Plaza, 4650 Broadway 2nd Floor Phase #1 - Clearance (Report Amended
5/14/2008)

Dear Charles Powers:

Enclosed are the results for PCM asbestos analysis of the following CNS Management Corporation samples received at AmeriSci on Friday, May 09, 2008, for a 12 hour turnaround:

01, 02, 03, 04, 05, 06, 07, 08, 09, 10, 11, 12, 13

The 13 samples contained in Air Cassettes were shipped to AmeriSci via Hand Delivered. These samples were prepared according to PCM methodology as specified in NIOSH Method 7400, Issue #2, 8/15/94. The counting rules used are described in previous versions of this method as "A" rules unless otherwise noted within the report. The table attached represents a summary of the fiber count results.

This report relates ONLY to the sample analysis expressed as fibers/sq mm of filter area. AmeriSci assumes no responsibility for customer supplied data such as "sample location" or "air volume sampled". This report must not be used to claim product endorsement by AmeriSci or any AmeriSci certifying agency. Complete analytical documentation is archived and available upon written request. The National Institute of Standards and Technology Accreditation requirements, mandates that this report must not be reproduced, except in full without the approval of the laboratory.

AmeriSci appreciates this opportunity to serve your organization. Please contact us for any further assistance or with any questions.

Sincerely,

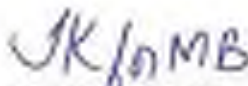

Marvin B. Brothers
PCM Manager

Phase Contract Microscopy (PCM) Fiber Results

ANILUZE Sewerage Works (M) Privatey Ltd. Phase 4A - Sewerage Project, Anandapur, New Delhi

Accession Number	Client/Project	DATE Collected	Quantity (kg)	Number of Samples	Number of Fibers	Number of Fibers (per kg)	Fiber Density (Fibers/m ³)	Phase	Notes
01	ANILUZE Sewerage Works (M) Privatey Ltd.	20240508	100	100	100	1.00	1.00	1	Phase 4A
02	ANILUZE Sewerage Works (M) Privatey Ltd.	20240508	100	100	100	1.00	1.00	2	Phase 4A
03	ANILUZE Sewerage Works (M) Privatey Ltd.	20240508	100	100	100	1.00	1.00	3	Phase 4A
04	ANILUZE Sewerage Works (M) Privatey Ltd.	20240508	100	100	100	1.00	1.00	4	Phase 4A
05	ANILUZE Sewerage Works (M) Privatey Ltd.	20240508	100	100	100	1.00	1.00	5	Phase 4A
06	ANILUZE Sewerage Works (M) Privatey Ltd.	20240508	100	100	100	1.00	1.00	6	Phase 4A
07	ANILUZE Sewerage Works (M) Privatey Ltd.	20240508	100	100	100	1.00	1.00	7	Phase 4A
08	ANILUZE Sewerage Works (M) Privatey Ltd.	20240508	100	100	100	1.00	1.00	8	Phase 4A
09	ANILUZE Sewerage Works (M) Privatey Ltd.	20240508	100	100	100	1.00	1.00	9	Phase 4A
10	ANILUZE Sewerage Works (M) Privatey Ltd.	20240508	100	100	100	1.00	1.00	10	Phase 4A
11	ANILUZE Sewerage Works (M) Privatey Ltd.	20240508	100	100	100	1.00	1.00	11	Phase 4A
12	ANILUZE Sewerage Works (M) Privatey Ltd.	20240508	100	100	100	1.00	1.00	12	Phase 4A
13	ANILUZE Sewerage Works (M) Privatey Ltd.	20240508	100	100	100	1.00	1.00	13	Phase 4A
14	ANILUZE Sewerage Works (M) Privatey Ltd.	20240508	100	100	100	1.00	1.00	14	Phase 4A
15	ANILUZE Sewerage Works (M) Privatey Ltd.	20240508	100	100	100	1.00	1.00	15	Phase 4A
16	ANILUZE Sewerage Works (M) Privatey Ltd.	20240508	100	100	100	1.00	1.00	16	Phase 4A
17	ANILUZE Sewerage Works (M) Privatey Ltd.	20240508	100	100	100	1.00	1.00	17	Phase 4A
18	ANILUZE Sewerage Works (M) Privatey Ltd.	20240508	100	100	100	1.00	1.00	18	Phase 4A
19	ANILUZE Sewerage Works (M) Privatey Ltd.	20240508	100	100	100	1.00	1.00	19	Phase 4A
20	ANILUZE Sewerage Works (M) Privatey Ltd.	20240508	100	100	100	1.00	1.00	20	Phase 4A

ANILUZE Sewerage Works (M) Privatey Ltd.

Phase 4A

Phase Contrast Microscopy (PCM) Fiber Results

A261048, Sherman Plaza, 4650 Broadway 2nd Floor Phase #11 - Clearance (Report Amended 5/14/2008)

Amenis@a Sample #	Client Sample #	Data Collected	Flow Rate (l/min/min.)	Duration (min.)	Air Filtered (liters)	Felds	Fibers	Fiber Density (Fibers/cm ²)	Fibers Conc. (Fibers/cc)	TWA
13	13	02/08/08	0	0	0	130	0.5	6.84	6.84	

Location: Field Blank

Footnotes: F

Reporting Notice:

(1) Fibers cannot be calculated for samples (or blanks) with no air volume.

By NIOSH Method, Item PC, R125H, Using an Olympus Model CH8 PCM microscope. Serial #214978. Analyzed by Kenneth B. Farrell by
Date Analyzed: 8/6/2008

Date Analyzed: 8/6/2008

Limit of Detection: 1.1 fibers per field or 7 fibers/cm². Blank analyses are reported when possible. However, we are not able to adjust results of associated samples in this report. This report shows ONLY as the sample analysis reported as fibers/cm² or fibers per field (reported). NIOSH Method: 7606-101 (NIOSH method 7606-101). TWA = 1.18 PCM calculation assumes zero exposure for remainder of 8 hr period not sampled. Upper REEL Compliance Limit (Employee Compliance Limit) Calculated as 1.18 fibers/cm². NIOSH Method: 7606-101 (NIOSH method 7606-101). TWA = 1.18 PCM calculation assumes zero exposure for remainder of 8 hr period not sampled. Upper REEL Compliance Limit (Employee Compliance Limit) Calculated as 1.18 fibers/cm². (NIOSH Method: 7606-101, OSHA Lab 11448, ABBE Lab 11244)

Reviewed By:  END OF REPORT

JK fdkH



AmeriSci New York

117 EAST 30TH STREET

NEW YORK, NY 10016

TEL: (212) 679-8600 • FAX: (212) 679-0352

May 2, 2008

CNS Management Corporation
Attn: Charles Powers
650 W. Old Country Road
Suite 308
Hicksville, NY 11801

RE: CNS Management Corporation
Job Number 208052084
P.O. #A281048
A281048, Sherman Plaza, 4650 Broadway - 2nd Floor Phase #1 (Clearance)

Dear Charles Powers:

Enclosed are the results for TEM fiber analysis of the following CNS Management Corporation samples received at AmeriSci on Friday, May 09, 2008, for a 12 hour timeframe:

01, 02, 03, 04, 05, 06, 07, 08, 09, 10, 11, 12, 13

The 13 air samples were sent to AmeriSci via Hand Delivered. These samples were prepared according to AHERA Protocol.

Table I represents a summary of all pertinent information used for the structure (Fiber) density and concentration calculations. Included are the size of each structure counted, the structure density and concentration, type of fibrous material detected and the analytical sensitivity, which represents the concentration by the detection of one structure in the TEM structure count. Copies of the Fiber Count Sheets are included. These data sheets contain information for structure length/width, structure type, structure morphology and pertinent information on EDS, SAED and photography.

This report relates ONLY to the sample analysis expressed as structure density. AmeriSci assumes no responsibility for customer supplied data such as "sample location" or "air volume sampled". This report must not be used to claim product endorsement by AmeriSci, NVLAP or any agency of the U. S. Government. The National Institute of Standards and Technology Accreditation requirements, mandates that this report must not be reproduced, except in full without the written approval of the laboratory.

AmeriSci appreciates this opportunity to serve your organization. Please contact us for any further assistance or with any questions.

Sincerely,

Paul J. Mucha
Laboratory Director

Table 1
Summary of Transmission Electron Microscopy (TEM) Results for Asbestos (AIR)
Asbestos Sampling Date: 07/24/2024 - Job: PACE PROJECT - GPC/CP/AR

Sample Location	Count	Asbestos Fiber Count	Asbestos Fiber Count	Asbestos Fiber Count	Asbestos Fiber Count	Asbestos Fiber Count	Asbestos Fiber Count	Asbestos Fiber Count
Location: 15-417-2024-0101-0101	31	1000	24	1000	415	20	1000	1000
Location: 15-417-2024-0101-0101	32	1000	27	1000	425	23	1000	1000
Location: 15-417-2024-0101-0101	33	1000	27	1000	425	23	1000	1000
Location: 15-417-2024-0101-0101	34	1000	27	1000	425	23	1000	1000
Location: 15-417-2024-0101-0101	35	1000	27	1000	425	23	1000	1000
Location: 15-417-2024-0101-0101	36	1000	27	1000	425	23	1000	1000
Location: 15-417-2024-0101-0101	37	1000	27	1000	425	23	1000	1000
Location: 15-417-2024-0101-0101	38	1000	27	1000	425	23	1000	1000
Location: 15-417-2024-0101-0101	39	1000	27	1000	425	23	1000	1000
Location: 15-417-2024-0101-0101	40	1000	27	1000	425	23	1000	1000
Location: 15-417-2024-0101-0101	41	1000	27	1000	425	23	1000	1000
Location: 15-417-2024-0101-0101	42	1000	27	1000	425	23	1000	1000
Location: 15-417-2024-0101-0101	43	1000	27	1000	425	23	1000	1000
Location: 15-417-2024-0101-0101	44	1000	27	1000	425	23	1000	1000
Location: 15-417-2024-0101-0101	45	1000	27	1000	425	23	1000	1000
Location: 15-417-2024-0101-0101	46	1000	27	1000	425	23	1000	1000
Location: 15-417-2024-0101-0101	47	1000	27	1000	425	23	1000	1000
Location: 15-417-2024-0101-0101	48	1000	27	1000	425	23	1000	1000
Location: 15-417-2024-0101-0101	49	1000	27	1000	425	23	1000	1000
Location: 15-417-2024-0101-0101	50	1000	27	1000	425	23	1000	1000

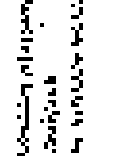
Reviewed by: 
Analyst: [Name] Date: 7/20/24

TEM Asbestos (air) Count Sheet

Page 1 of 1



Client Name:	CNS Management Corporation	Volume Filter:	1.42L	
Job #:	200907004	Filter Type & Filter Area:	NF2	115 cm ²
Lab Sample #:	01	Grid Operating Size:	0.05001	mm ²
Client Sample #:	01	Area Etching #:	0.00000	mm ²
Received:	05/29/09	Magnification:	25,000	
Date Analyzed:	05/29/09	Accelerating Voltage:	100 kV	
Project #:	4			

Analysis Performed by: Vicente Slepac

Location	Air Sample	Filter	Area (mm ²)	Area (µm ²)	Filter Type	Morphology	GIS	Result	SAED	Notes
01-01C	1	H50								
02-01C	2	H50								
03-01C	3	H50								
04-01C	4	H50								
05-01C	5	H50								
06-01C	6	H50								
07-01C	7	H50								

NOTE: No Asbestos Structures Observed

COMMENTS:

	Structure Count	Concentration	Grid Examination
Total Area Examined:	7	(µm ² /cm ²)	(µm ² /cm ²)
Chrysotile Asbestos Structures:	0	<14.3	<0.0143
Amphibole Asbestos Structures:	0	<14.3	<0.0143
Asbestos Structures not identified:	0	<14.3	<0.0143
Total Non-Asbestos Structures:			
Total Asbestos Structures:	0	<14.3	<0.0143
Analytical Sensitivity:		14.3	0.0143

- Grid Damage Counted < 10%
- Inlet Grid Opening > 50%
- Undissolved Fiber < 10%
- Filter Surface < 50%
- Filter Loading < 10%
- Perforated Edge

FEM Asbestos (air) Count Sheet

DATE: 01/07/03
PAGE: 1



Client Name:	ENR Management Corporation		
Job #:	01800008		
Lab Station #:	02	Method/Filter:	1 2000 MUF 185 (40)7
Client Sample #:	01	Flow Control Size:	0.01000 cm2
Retention:	01/03/03	Area Covered:	0.07886 cm2
Field Analysis #:	01/01/03	Analysis:	10/000
Notes:	7	Associated Volume:	100 Rev

Asbestos Analyzed by: [Signature]
 Volume: Slips

Count	Vol. Sampled	Date	Length (m)	Flow Rate (CFM)	Flow Rate (m³/min)	Method/Filter	Area	Volume	Count	Notes
02-440	1	NSD								
02-441	1	NSD								
02-442	1	NSD								
02-443	4	NSD								
02-444	5	NSD								
02-445	0	NSD								
02-446	1	NSD								

NSD = No Asbestos Structure Detected

Summary:

Structure ID/Type	Count	Volume (m³)	CFM (m³/min)	Notes
Large Vent Openings	0	<0.5	<0.001	<input checked="" type="checkbox"/> Vent Openings Covered < 50%
Chimney Asbestos Structure	0	<0.1	<0.001	<input checked="" type="checkbox"/> Large Vent Opening > 50%
Asbestos Structure > 5 meters	0	<1.0	<0.001	<input checked="" type="checkbox"/> Medial Flow Filter < 10%
Small Non-Asbestos Structures	0	<1.0	<0.001	<input checked="" type="checkbox"/> Folded Duplex < 50%
Total Asbestos Structures	0	<1.0	<0.001	<input checked="" type="checkbox"/> Filter Loading < 10%
Analysis Summary:	0	0.0	0.000	<input checked="" type="checkbox"/> Particulate Free

TEM Asbestos (air) Count Sheet



Client Name:	ONS Management Corporation	Volume Filtered:	1.280.0	
Job #:	20030004	Filter Type/Filter Area:	MCF 285 cm ²	
Lab Station #:	01	Grid Material/Size:	0.81005 10µm	
Client Sample #:	01	App. Exposure:	0.10000 cm ³	
Received:	04/05/03	01:07:47	Materialization:	20/00
Date Analyzed:	05/09/03		Accelerating Voltage:	200 kV
Session #:	1			

Analyze Performed by: Victor Siqueira

Filter #	Grid Count	Fiber	Length (µm)	Width (µm)	Fiber Type	Reference	ESR	ESR#	WAF	Notes
01-446	1	100								
01-447	2	150								
01-448	7	150								
01-449	4	100								
01-450	1	100								
01-451	0	100								
01-452	1	100								

MSL 200 Asbestos System Installed

Comments:

	Structure Density	Concentration	Grid Information
Total Grid Count:	1000000	1000000	<input checked="" type="checkbox"/> Grid Openings Covered > 20%
Fibrous Asbestos Structures:	<14.3	<10000	<input checked="" type="checkbox"/> Total Grid Opening > 90%
Amphibole Asbestos Structures:	<14.3	<10000	<input checked="" type="checkbox"/> High-purity filter < 10%
Asbestos Structures < 5 microns:	<14.3	<10000	<input checked="" type="checkbox"/> Total Replen < 50%
Total Non-Asbestos Structures:	<14.3	<10000	<input checked="" type="checkbox"/> Filter Loading < 10%
Total Asbestos Structures:	<14.3	<10000	<input checked="" type="checkbox"/> Particulate filter
Analytical Sensitivity:	14.3	10000	

TEM Asbestos (air) Count Sheet

FORM 101
REV 10/02



Client Name: CNS Management Corporation	Reference Number: 12909
Job #: 268652184	Unit, Type, Filter Area: MCE 185 cm ²
Lab Sample #: 04	Final Cleanup Date: 01/03/01
Client Sample #: 04	Area Required: 0.0000 cm ²
Received: 05/09/01	Analysis Date: 05/09/01
Lab Analyst: 05/09/01	Methodology: TEM
Specimen #: 1	Acceleration Voltage: 100 KeV

Analysis Performed by: Victor Stepan

Number	File Number	Filter	Image #	Area (µm ²)	Area (µm ²)	Methodology	EDS	Other	Notes	Photo
05-000	1	N50								
05-001	2	N50								
05-002	3	N50								
05-003	4	N50								
05-004	5	N50								
05-005	6	N50								
05-006	7	N50								

TEM Asbestos Structure Method

Comments

Filter Condition	Structure Element	Concentration	Qualification
Total Cell Operation	0	< 10%	0.0000
Granular Asbestos Structures	0	< 10%	0.0000
Fiber-like Asbestos Structures	0	< 10%	0.0000
Asbestos Structures and Clusters	0	< 10%	0.0000
Total Non-Asbestos Structures	0	< 10%	0.0000
Total Asbestos Structures	0	< 10%	0.0000
Analysis Sensitivity	1.1	0.0000	0.0000

- Qualification:**
- Cell Operation Correct = 100%
 - Total Cell Operation = 100%
 - Unsolved Filter = 100%
 - Filter Register = 100%
 - Filter Loading = 100%
 - Parameters = 100%

TEM Asbestos (air) Count Sheet

FORM 100
REV 10/02



Client Name: URS Management Corporation	Volume/Volume: 1.250 L	
Lab #: 255052691	Filter Type: HEPA	Filter Area: 138 cm²
Lab Sample #: 05	Grid Operator Sign: [Signature]	Grid Area: cm²
Client Sample #: 05	Area: cm²	
Received: 05/09/05	Mass/Volume: 20.000	
Date Analyzed: 05/09/05	Accelerating Voltage: 100 KeV	
Sample #: 7		

Analysis Performed by [Signature]
Victor Niyve

Location	Cell Count	Fiber	Length (µm)	Width (µm)	Aspect Ratio	Remarks	SDS	Notes	ASST	Photo
02-SAC	1	180								
02-SAC	2	180								
02-SAC	3	180								
02-SAC	4	180								
02-SAC	5	180								
02-SAC	6	180								
02-SAC	7	180								

ASST: No. Asbestos Structures Observed

Summary:

	Structure Density	Concentration	Notes
Total Cell Openings: 7	µm/cm ²	Fibers/µm ³	Cell Openings Covered < 50%
Chrysotile Asbestos Structures: 6	< 1.0	< 0.001	Filter Grid Opening > 50%
Amphibole Asbestos Structures: 1	< 1.0	< 0.001	Unfolded Filter < 10%
Abestos Structures > 5 µm long: 0	< 1.0	< 0.001	Folded Replics < 50%
Total Non-Asbestos Structures: 0	< 1.0	< 0.001	Filter Sealing < 10%
Total Asbestos Structures: 7	1.0	0.001	Unfolded Filter

**AmeriSci New York**117 EAST 30TH STREET
NEW YORK, NY 10016

TEL: (212) 679-8600 • FAX: (212) 679-9392

May 13, 2008

CNS Management Corporation
Attn: Charles Powers
550 W. Old Country Road
Suite 308
Hicksville, NY 11801RE: CNS Management Corporation
Job Number 208052565
P.O. #A281048
A281048, Sherman Plaza, 4850 Broadway, 2nd Floor Phase #2, Prep

Dear Charles Powers:

Enclosed are the results for PCM asbestos analysis of the following CNS Management Corporation samples received at AmeriSci on Tuesday, May 13, 2008, for a 24 hour turnaround:

01, 02, 03, 04, 05, 06, 07, 08, 09, 10, 11, 12, 13, 14, 15, 16, 17, 18

The 18 samples contained in Air Cassettes were shipped to AmeriSci via Hand Delivered. These samples were prepared according to PCM methodology as specified in NIOSH Method 7400, Issue #2, 8/16/94. The counting rules used are described in previous versions of this method as "A" rules unless otherwise noted within the report. The table attached represents a summary of the fiber count results.

This report relates ONLY to the sample analysis expressed as fibers/sq. mm of fiber area. AmeriSci assumes no responsibility for customer supplied data such as "sample location" or "air volume sampled". This report must not be used to claim product endorsement by AmeriSci or any AmeriSci certifying agency. Complete analytical documentation is archived and available upon written request. The National Institute of Standards and Technology Accreditation requirements, mandates that this report must not be reproduced, except in full without the approval of the laboratory.

AmeriSci appreciates this opportunity to serve your organization. Please contact us for any further assistance or with any questions.

Sincerely,

Manin El Brachers
PCM Manager

Phase Contrast Microscopy (PCM) Filter Results

AZ11142, Sampled Date: 10/20/2009, Analytical Method: NIOSH 01. Prop

Sample #	Chemical #	Filter	Number of Filters	Number of Filters (µm)	Media	Area	New Jersey Department of Environmental Protection	Filter #
01	01	01	1	100	100	100	100	1
02	01	01	1	100	100	100	100	2
03	01	01	1	100	100	100	100	3
04	01	01	1	100	100	100	100	4
05	01	01	1	100	100	100	100	5
06	01	01	1	100	100	100	100	6
07	01	01	1	100	100	100	100	7
08	01	01	1	100	100	100	100	8
09	01	01	1	100	100	100	100	9
10	01	01	1	100	100	100	100	10
11	01	01	1	100	100	100	100	11
12	01	01	1	100	100	100	100	12

See attached file for details

Client Name: CNS Management Corporation

Phase Contrast Microscopy (PCM) Fiber Results

A281048, Sherman Plaza, 4053 Broadway, 2nd Floor Phase #2, Prep

AmeriSol Sample #	Client Sample #	Date Collected	Flow Rate (liters/min.)	Duration (min.)	Air Filtered (liters)	Fields	Fibers	Fiber Density (Fibers/Liter @ 2)	Fibers Count (Fibers/Count)	TWA
12	12	05/12/08	6	312	1872	100	4	5.10	< 0.001	
Location: North - East Of Work Area										
13	13	05/12/08	6	308	1848	100	3	3.82	< 0.001	
Location: Off South Of Building										
14	14	05/12/08	6	304	1824	100	2	2.55	< 0.001	
Location: Microtrap Exhaust Bank #1										
15	15	05/12/08	6	300	1800	100	3	3.82	< 0.001	
Location: Microtrap Exhaust Bank #2										
16	16	05/12/08	6	296	1776	100	2	2.55	< 0.002	
Location: Microtrap Exhaust Bank #3										
17	17	05/12/08	6	0	0	100	0.5	0.84	Footnotes: F	
Location: Field Blank										
18	18	05/12/08	6	0	0	100	0.5	0.84	Footnotes: F	
Location: Field Blank										

Reporting Notes:

(1) Fibers count be calculated for samples for blanks) with no air volume.

By MOCSE-1900(N)-MOCSE-1900 (see #), 8 weeks (using air-cleaning). Model Q25 PCM microscope, Serial #304001. Analyzed by: Denis M. Stuyve... Date Analyzed: 5/13/2008.

Limit of Detection: 2.1 fibers (100 fields at 7 fibers/field). Blank analysis are reported when available, however are not used to adjust results of aerosol samples in this report. This report shows ONLY as the sample analysis represented in Reporting area of this area. 100-fields observed. No. per Analyzed. Within-the-hour grab: 100-ams - 8 (BS) (ms). TWA = 319. TWA calculations assume zero exposure for remainder of 1 hr period not sampled. Upper 10% Confidence Limit (Employee Compliance) Note: Calculated as a mean plus 1.7 times the standard deviation. Estimated RSD: Sample 5-9 (65), Sample 5-9 (65), Sample 5-9 (65), Sample 5-9 (65), Sample 5-9 (65) Lab # 030605

Reviewed By:



END OF REPORT

May 14, 2008

CNS Management Corporation
Attn: Charles Powers
550 W. Old Country Road
Suite 308
Hicksville, NY 11801

RE: CNS Management Corporation
Job Number 208062715
P.O. #A281549
A281548; Stierman Plaza, 4050 Broadway; 2nd Floor 2nd Phase (Twp, Dur)

Dear Charles Powers:

Enclosed are the results for PCM asbestos analysis of the following CNS Management Corporation samples received at AmeriSci on Wednesday, May 14, 2008, for a 24 hour turnaround:

01, 02, 03, 04, 05, 06, 07, 08, 09, 10, 11, 12, 13, 14, 15, 16, 17, 18, 19, 20

The 20 samples contained in Air Cassettes were shipped to AmeriSci via Hand Delivered. These samples were prepared according to PCM methodology as specified in NIOSH Method 7400, Issue #2, 8/15/94. The counting rules used are described in previous versions of this method as "A" rules unless otherwise noted within the report. The table attached represents a summary of the fiber count results.

This report relates ONLY to the sample analysis expressed as fibers/cc mm of filter area. AmeriSci assumes no responsibility for customer supplied data such as "sample location" or "air volume sampled". This report must not be used to claim product endorsement by AmeriSci or any AmeriSci certifying agency. Complete analytical documentation is archived and available upon written request. The National Institute of Standards and Technology Accreditation requirements, mandates that this report must not be reproduced, except in full without the approval of the laboratory.

AmeriSci appreciates this opportunity to serve your organization. Please contact us for any further assistance or with any questions.

Sincerely,



Marvin E. Brothers
PCM Manager

City of Montgomery Corporation

Photo Contrast Microscopy (PCM) Flair Results

Address: Sherman Plaza 1681 Broadway Ave Floor 2nd Photo (Ph. 2nd)

Sample #	Photo Description	Area	Photo Count	Change in Area	Area (sq ft)	Area (sq ft)	Photo Count	Photo Count	Photo Count
21	22	23	24	25	26	27	28	29	30
Location: Mechanical Room 2nd Floor	21	22	23	24	25	26	27	28	29
22	23	24	25	26	27	28	29	30	
Location: 2nd Floor Utility Room 2nd Floor	21	22	23	24	25	26	27	28	29
22	23	24	25	26	27	28	29	30	
Location: 4th Floor Utility Room 4th Floor	21	22	23	24	25	26	27	28	29
22	23	24	25	26	27	28	29	30	
Location: 5th Floor Utility Room 5th Floor	21	22	23	24	25	26	27	28	29
22	23	24	25	26	27	28	29	30	
Location: 6th Floor Utility Room 6th Floor	21	22	23	24	25	26	27	28	29
22	23	24	25	26	27	28	29	30	
Location: 7th Floor Utility Room 7th Floor	21	22	23	24	25	26	27	28	29
22	23	24	25	26	27	28	29	30	
Location: 8th Floor Utility Room 8th Floor	21	22	23	24	25	26	27	28	29
22	23	24	25	26	27	28	29	30	
Location: 9th Floor Utility Room 9th Floor	21	22	23	24	25	26	27	28	29
22	23	24	25	26	27	28	29	30	
Location: 10th Floor Utility Room 10th Floor	21	22	23	24	25	26	27	28	29
22	23	24	25	26	27	28	29	30	

For Property Use Only

Client Name: CMS Management Corporation

Phase Contrast Microscopy (PCM) Fiber Results

A3E1046; Sherman Plaza, 4850 Broadway, 2nd Floor 2nd Phase (Ptp, Dur)

AmesCo Sample #	Client Sample #	Date Collected	Flow Rate (liters/min.)	Duration (min.)	Air Filtered (liters)	Fields	Fibers	Fiber Density (Fibers/cm ²)	Fiber Count (Fibers/cm ²)	TWA
12	12	05/13/08	6	306	1848	100	3	3.82	< 0.001	
Location: 6' From Waste Decon Area (Dur)										
13	13	05/13/08	6	304	1824	100	8	7.64	0.002	
Location: 00 Southwest Of Building (Dur)										
14	14	05/13/08	6	300	1800	100	4	5.16	< 0.001	
Location: 0A Northwest Of Work Area Rv C8 (Dur)										
15	15	05/13/08	6	266	1776	100	4	5.16	< 0.002	
Location: 0A East Of Work Area Rv C8 (Dur)										
16	16	05/13/08	6	292	1752	100	5	6.30	< 0.002	
Location: HEPA Microcap Exhaust Bank #1 (Dur)										
17	17	05/13/08	6	288	1728	100	3	3.82	< 0.002	
Location: HEPA Microcap Exhaust Bank #2 (Dur)										
18	18	05/13/08	6	284	1704	100	4	5.16	< 0.002	
Location: HEPA Microcap Exhaust Bank #3 (Dur)										
19	19	05/13/08	6	6	6	100	0.5	0.64	Fieldblanks: 1	
Location: Field Blank										
20	20	05/13/08	6	6	6	100	0.5	0.64	Fieldblanks: 1	
Location: Field Blank										

Reporting Notes:

(1) Fiberize count by calculated for samples for Matrix with no air volume.

By NIOSH 7400A Method, Item #1, 8/5/06. Using an Olympus Model CFB PCM microscope, Serial #040000. Analyzed by Patrick D. Trumbo. Date Analyzed: 5/14/2008.

Limit of Detection = 1.1 fibers / 100 fields or 1 fiber/cm². Field analysis as reported - data available. However, as not used to adjust results of associated samples with a field. The upper report (042) is for the sample analysis expressed as fibering rate of fiber area. NIOSH 7400A Method, Item #1, 8/5/06. Analyzed by Patrick D. Trumbo. Date Analyzed: 5/14/2008. TWA = 4 Hr TWA calculation assumes time exposure for 100% of the sample. Upper 99% Confidence Limit (Uppermost Compliance) TWA = Calculated as a multiple of 3, to determine 99% certainty of compliance with the 0.01 fiber/cm² standard. TWA = 0.01 fiber/cm² (Uppermost Compliance) (Uppermost Compliance)Reviewed By:  Date of Report: _____

May 15, 2008

CNS Management Corporation
Attn: Charles Powers
550 W. Old Country Road
Suite 308
Hicksville, NY 11801

RE: CNS Management Corporation
Job Number 208052653
P.O. #A281048
A281048, Sherman Plaza, 4650 Broadway / 2nd Floor Phase #2 (Dnr)

Dear Charles Powers:

Enclosed are the results for PCM asbestos analysis of the following CNS Management Corporation samples received at AmeriSci on Thursday, May 15, 2008, for a 24 hour turnaround:

01, 02, 03, 04, 05, 06, 07, 08, 09, 10, 11, 12, 13, 14, 15, 16, 17, 18

The 18 samples contained in Air Cassettes were shipped to AmeriSci via Hand Delivered. These samples were prepared according to PCM methodology as specified in NIOSH Method 7400, Issue #2, 8/15/04. The counting rules used are described in previous versions of this method as "A" rules unless otherwise noted within the report. The table attached represents a summary of the fiber count results.

This report relates ONLY to the sample analysis expressed as fibers/cc mm of filter area. AmeriSci assumes no responsibility for customer supplied data such as "sample location" or "air volume sampled". This report must not be used to claim product endorsement by AmeriSci or any AmeriSci certifying agency. Complete analytical documentation is archived and available upon written request. The National Institute of Standards and Technology Accreditation requirements, mandates that this report must not be reproduced, except in full without the approval of the laboratory.

AmeriSci appreciates this opportunity to serve your organization. Please contact us for any further assistance or with any questions.

Sincerely,

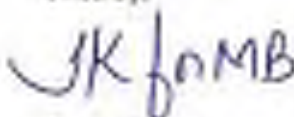

Marvin E. Brothers
PCM Manager

Phase Contrast Microscopy (PCM) Flat Results

473448, Scherwin Plaza #300 Broadway 5th Floor Plaza #2 (004)

Accession Number	Client System #	Media Category	Flow From Identifier	Revision (Incl)	As Found (Incl)	Foots	Pages	Year Entry (Estimated)	Photo Count	FMA
21	21	201404	1	10	100	00	00	011	000	
Location: Personal (New) Cass Area										
22	27	001406	1	20	100	00	01	010	000	
Location: E (New) Cass Entry (Incl)										
23	33	201402	1	30	100	00	02	1214	000	
Location: ON 3 from (New) Cass Area										
24	25	001405	1	10	100	00	1	704	000	
Location: ON and (New) Cass										
25	32	001402	1	10	100	00	03	2928	000	
Location: Cass Area (New)										
26	28	001400	1	20	100	00	1	1146	000	
Location: (New) Cass Area (New) (New)										
27	11	001401	1	10	100	00	1	2029	000	
Location: (New) Cass Area (New)										
28	34	201403	1	10	100	00	2	120	000	
Location: Cass Area (New) (New)										
29	30	001405	1	20	100	00	1	161	000	
Location: Personal (New) Cass Area										
30	12	001404	1	20	100	00	13	2010	000	
Location: E from (New) Cass Area										
31	41	001401	1	20	100	00	17	2180	000	
Location: ON 1 from (New) Cass Area										

Client Name: CNS Management Corporation

Phase Contrast Microscopy (PCM) Fiber Results

A281046: Sherman Plaza, 4850 Broadway / 2nd Floor Phase #2 (Dur)

AmeriSci Sample #	Client Sample #	Date Collected	Flow Rate (liters/min)	Duration (min)	Air Filtered (liters)	Fields	Fibers	Fiber Density (Fibers/cm ²)	Fibers Count (Fibers/Field)	TWA
12	12	09/16/08	6	302	1832	100	18.3	23.57	0.000	
Location: CA East Of Work Area By CB										
13	13	09/16/08	6	3/8	1968	100	6	6.37	< 0.001	
Location: CB South Of Building										
14	14	09/16/08	6	3/4	1864	100	2	2.95	< 0.001	
Location: HEPA Microcap Exhaust Bank #1										
15	15	09/16/08	6	2/0	1880	100	3	3.82	< 0.001	
Location: HEPA Microcap Exhaust Bank #2										
16	16	09/16/08	6	3/6	1800	100	5	6.37	< 0.001	
Location: HEPA Microcap Exhaust Bank #3										
17	17	09/16/08	6	0	0	100	0.5	6.64	F	F
Location: Field Blank										
18	18	09/16/08	6	0	0	100	0.5	6.64	F	F
Location: Field Blank										

Reporting Notes:

(1) Fibers/c cannot be calculated for samples (or blanks) with no air volume.

By NIOSH 7080(A) Method, Issue #2, 8/1/99. Using an Olympus Model CXD PCM microscope. Serial #030526. Analyzed by: Teyana Gonzalez (ph)
 Limit of Detection - 3.3 fibers/100 fields or 1 fiber/field. (Note: analysis not reported when available, however we use available values of reported samples to determine. The reported value 20.8 is the sample value expressed as a limiting case of fiber count. NO-915 fibers observed. NIOSH Air Analyst: Richard Schmitt. TWA - 8.16 TWA calculation assumes 100% exposure for 30 minutes of 8 hr period not sampled. Upon 100% Confidence limit (Employee's Compliance) has been calculated as a case study to determine 100% compliance with the 8.16 fibers standard. Formatted 8/22/08. Serials 9-16-08. Serials 17-18-08. A281046, A281047, A281048

Reviewed By:  _____ END OF REPORT

May 17, 2008

CNS Management Corporation
Attn: Charles Powers
660 W. Old Country Road
Suite 308
Hicksville, NY 11801

RE: CNS Management Corporation
Job Number 208053100
P.O. #A381048
A381048; Sherman Plaza, 4650 Broadway, 2nd Floor, Phase #2; During

Dear Charles Powers:

Enclosed are the results for PCM asbestos analysis of the following CNS Management Corporation samples received at AmeriSci on Friday, May 16, 2008, for a 24 hour turnaround:

01, 02, 03, 04, 06, 08, 07, 08, 09, 10, 11, 12, 13, 14, 15, 16, 17, 18

The 18 samples contained in Air Cassettes were shipped to AmeriSci via Hand Delivered. These samples were prepared according to PCM methodology as specified in MCOH Method 7400, Issue #2, 6/15/94. The counting rules used are described in previous versions of this method as "A" rules unless otherwise noted within the report. The table attached represents a summary of the fiber count results.

This report relates ONLY to the sample analysis expressed as fibers/cc mm of filter area. AmeriSci assumes no responsibility for customer supplied data such as "sample location" or "air volume sampled". This report must not be used to claim product endorsement by AmeriSci or any AmeriSci certifying agency. Complete analytical documentation is archived and available upon written request. The National Institute of Standards and Technology Accreditation requirements, mandates that this report must not be reproduced, except in full without the approval of the laboratory.

AmeriSci appreciates this opportunity to serve your organization. Please contact us for any further assistance or with any questions.

Sincerely,



Marvin E. Brothers
PCM Manager

Photo-Catalyst Microscopy (PCM) Fiber Results
 420nm Blue LED Illumination, 200nm, 1000nm, 200nm

Sample #	Chemical Name of Sample	Date Collected	Flow Rate (mL/min)	Injection Time (min)	As Inj. (min)	Peak #	Fiber #	Fiber Density (atoms/cm ²) (Fiber #) / (Fiber Area)	Fiber Area (nm ²)
01	Labilest Polymer Fiber Control	01/15/04	1	25	180	120	3	7.14	0.000
02	0%	01/15/04	1	25	180	120	3	1.29	0.000
03	Control of Fiber Density	01/15/04	1	25	180	120	3	11.46	0.000
04	Control of Fiber Density	01/15/04	1	25	180	120	3	11.46	0.000
05	Control of Fiber Density	01/15/04	1	25	180	120	3	11.46	0.000
06	Control of Fiber Density	01/15/04	1	25	180	120	3	11.46	0.000
07	Control of Fiber Density	01/15/04	1	25	180	120	3	11.46	0.000
08	Control of Fiber Density	01/15/04	1	25	180	120	3	11.46	0.000
09	Control of Fiber Density	01/15/04	1	25	180	120	3	11.46	0.000
10	Control of Fiber Density	01/15/04	1	25	180	120	3	11.46	0.000
11	Control of Fiber Density	01/15/04	1	25	180	120	3	11.46	0.000

See Appendix for details

Client Name: CNS Management Corporation

Phase Contrast Microscopy (PCM) Fiber Results

A261048, Sherman Plaza, 4850 Broadway, 2nd Floor, Phase #2, During

AmeriSci Sample #	Client Sample #	Date Collected	Flow Rate (liters/min.)	Duration (min.)	Air Filtered (liters)	Fields	Fibers	Fiber Density (Fibers/Area 2)	Fibers Conc. (Fibers/liter)	TWA
12	12	05/15/08	6	168	1008	100	6	7.64	0.003	
Location: OA East Of Work Area By CB										
13	13	05/15/08	6	164	984	100	2	2.55	< 0.003	
Location: CB South Of Building										
14	14	05/15/08	6	160	960	100	1	1.27	< 0.003	
Location: HEPA Microstrip Exhaust #1										
15	15	05/15/08	6	156	936	100	2	2.55	< 0.003	
Location: HEPA Microstrip Exhaust #2										
16	16	05/15/08	6	152	912	100	3	3.62	< 0.003	
Location: HEPA Microstrip Exhaust #2										
17	17	05/15/08	0	0	0	100	0.5	0.64		FiberNotes: F
Location: Field Blank										
18	18	05/15/08	0	0	0	100	0.5	0.64		FiberNotes: F
Location: Field Blank										

Reporting Notices:

(1) Filtration cannot be calculated for samples (or blanks) with an air volume.

By AMSI (MSJ) Method, Item #2, B15-96: Drip in Oily, Multi-Phase Microscopy, Solid PCM/MS, Analyzed by: Carlos Morales, Date Analyzed: 5/15/08.

Limit of Detection - 1.5 fibers per field or 1 fiber/area. Blank analyses are reported when possible, however we do not adjust results of non-blank samples to this report. This report reflects ONLY the sample analysis reported in this report and is not intended to be used for any other purpose.

This report reflects ONLY the sample analysis reported in this report and is not intended to be used for any other purpose. This report reflects ONLY the sample analysis reported in this report and is not intended to be used for any other purpose.

This report reflects ONLY the sample analysis reported in this report and is not intended to be used for any other purpose. This report reflects ONLY the sample analysis reported in this report and is not intended to be used for any other purpose.

This report reflects ONLY the sample analysis reported in this report and is not intended to be used for any other purpose. This report reflects ONLY the sample analysis reported in this report and is not intended to be used for any other purpose.

This report reflects ONLY the sample analysis reported in this report and is not intended to be used for any other purpose. This report reflects ONLY the sample analysis reported in this report and is not intended to be used for any other purpose.

This report reflects ONLY the sample analysis reported in this report and is not intended to be used for any other purpose. This report reflects ONLY the sample analysis reported in this report and is not intended to be used for any other purpose.

END OF REPORT

**AmeriSci New York**

117 EAST 30TH STREET
NEW YORK, NY 10016
TEL: (212) 679-8600 • FAX: (212) 679-9362

May 20, 2008

CNS Management Corporation
Attn: Charles Powers
550 W. Old Country Road
Suite 308
Hicksville, NY 11801

RE: CNS Management Corporation
Job Number 208053472
P.O. #A281048
A281048: 4850 Broadway, Sherman Plaza 2nd Floor Phase #2 (During)

Dear Charles Powers:

Enclosed are the results for PCM asbestos analysis of the following CNS Management Corporation samples received at AmeriSci on Tuesday, May 20, 2008, for a 24 hour turnaround:

01, 02, 03, 04, 05, 06, 07, 08, 09, 10, 11, 12, 13, 14, 15, 16, 17, 18

The 18 samples contained in Air Cassettes were shipped to AmeriSci via Hand Delivered. These samples were prepared according to PCM methodology as specified in NIOSH Method 7400, Issue #2, 8/15/94. The counting rules used are described in previous versions of this method as "A" rules unless otherwise noted within the report. The table attached represents a summary of the fiber count results.

This report relates ONLY to the sample analysis expressed as fibers/cc mm of filter area. AmeriSci assumes no responsibility for customer supplied data such as "sample location" or "air volume sampled". This report must not be used to claim product endorsement by AmeriSci or any AmeriSci certifying agency. Complete analytical documentation is archived and available upon written request. The National Institute of Standards and Technology Accreditation requirements, mandates that this report must not be reproduced, except in full without the approval of the laboratory.

AmeriSci appreciates this opportunity to serve your organization. Please contact us for any further assistance or with any questions.

Sincerely,

Marvin E. Brothers
PCM Manager

SPIN HUB® C418 MARGONEM CORPORATION

Fiber Content Microscopy (PCM) Fiber Results
 2021 (6), 4551100000, 2021 (6), 2021 (6), 2021 (6)

Account Sample #	Client Sample #	Item Collected	Quantity (Items)	Weight (g)	Area (cm ²)	Fiber Count (Fibers)	Fiber Content (%)	Unit Price
20	21	2021 (6)	100	100	100	100	100	100
21	22	2021 (6)	100	100	100	100	100	100
22	23	2021 (6)	100	100	100	100	100	100
23	24	2021 (6)	100	100	100	100	100	100
24	25	2021 (6)	100	100	100	100	100	100
25	26	2021 (6)	100	100	100	100	100	100
26	27	2021 (6)	100	100	100	100	100	100
27	28	2021 (6)	100	100	100	100	100	100
28	29	2021 (6)	100	100	100	100	100	100
29	30	2021 (6)	100	100	100	100	100	100
30	31	2021 (6)	100	100	100	100	100	100
31	32	2021 (6)	100	100	100	100	100	100
32	33	2021 (6)	100	100	100	100	100	100
33	34	2021 (6)	100	100	100	100	100	100
34	35	2021 (6)	100	100	100	100	100	100
35	36	2021 (6)	100	100	100	100	100	100
36	37	2021 (6)	100	100	100	100	100	100
37	38	2021 (6)	100	100	100	100	100	100
38	39	2021 (6)	100	100	100	100	100	100
39	40	2021 (6)	100	100	100	100	100	100
40	41	2021 (6)	100	100	100	100	100	100
41	42	2021 (6)	100	100	100	100	100	100
42	43	2021 (6)	100	100	100	100	100	100
43	44	2021 (6)	100	100	100	100	100	100
44	45	2021 (6)	100	100	100	100	100	100
45	46	2021 (6)	100	100	100	100	100	100
46	47	2021 (6)	100	100	100	100	100	100
47	48	2021 (6)	100	100	100	100	100	100
48	49	2021 (6)	100	100	100	100	100	100
49	50	2021 (6)	100	100	100	100	100	100
50	51	2021 (6)	100	100	100	100	100	100
51	52	2021 (6)	100	100	100	100	100	100
52	53	2021 (6)	100	100	100	100	100	100
53	54	2021 (6)	100	100	100	100	100	100
54	55	2021 (6)	100	100	100	100	100	100
55	56	2021 (6)	100	100	100	100	100	100
56	57	2021 (6)	100	100	100	100	100	100
57	58	2021 (6)	100	100	100	100	100	100
58	59	2021 (6)	100	100	100	100	100	100
59	60	2021 (6)	100	100	100	100	100	100
60	61	2021 (6)	100	100	100	100	100	100
61	62	2021 (6)	100	100	100	100	100	100
62	63	2021 (6)	100	100	100	100	100	100
63	64	2021 (6)	100	100	100	100	100	100
64	65	2021 (6)	100	100	100	100	100	100
65	66	2021 (6)	100	100	100	100	100	100
66	67	2021 (6)	100	100	100	100	100	100
67	68	2021 (6)	100	100	100	100	100	100
68	69	2021 (6)	100	100	100	100	100	100
69	70	2021 (6)	100	100	100	100	100	100
70	71	2021 (6)	100	100	100	100	100	100
71	72	2021 (6)	100	100	100	100	100	100
72	73	2021 (6)	100	100	100	100	100	100
73	74	2021 (6)	100	100	100	100	100	100
74	75	2021 (6)	100	100	100	100	100	100
75	76	2021 (6)	100	100	100	100	100	100
76	77	2021 (6)	100	100	100	100	100	100
77	78	2021 (6)	100	100	100	100	100	100
78	79	2021 (6)	100	100	100	100	100	100
79	80	2021 (6)	100	100	100	100	100	100
80	81	2021 (6)	100	100	100	100	100	100
81	82	2021 (6)	100	100	100	100	100	100
82	83	2021 (6)	100	100	100	100	100	100
83	84	2021 (6)	100	100	100	100	100	100
84	85	2021 (6)	100	100	100	100	100	100
85	86	2021 (6)	100	100	100	100	100	100
86	87	2021 (6)	100	100	100	100	100	100
87	88	2021 (6)	100	100	100	100	100	100
88	89	2021 (6)	100	100	100	100	100	100
89	90	2021 (6)	100	100	100	100	100	100
90	91	2021 (6)	100	100	100	100	100	100
91	92	2021 (6)	100	100	100	100	100	100
92	93	2021 (6)	100	100	100	100	100	100
93	94	2021 (6)	100	100	100	100	100	100
94	95	2021 (6)	100	100	100	100	100	100
95	96	2021 (6)	100	100	100	100	100	100
96	97	2021 (6)	100	100	100	100	100	100
97	98	2021 (6)	100	100	100	100	100	100
98	99	2021 (6)	100	100	100	100	100	100
99	100	2021 (6)	100	100	100	100	100	100

See attached page 10-11-2022

Phase Contrast Microscopy (PCM) Fiber Results

A281046: 4850 Broadway, Sherman Plaza 2nd Floor Phase #2 (During)

AmeriSci Sample #	Client Sample #	Date Collected	Flow Rate (L/min/Min)	Duration (min)	Air Filtered (liters)	Fields	Fibers	Fiber Density (Fibers/mm ²)	Fibers Conc. (Fibers/cc)	TVGA
12	12	05/19/08	6	240	1432	100	2	2.55	< 0.002	
Location: OA East Of Work Area (By O8)										
13	13	05/19/08	6	228	1428	100	10	12.14	0.003	
Location: O8 South Of Building										
14	14	05/19/08	6	254	1404	100	17	21.68	0.006	
Location: HEPA Mixing Exhaust #1										
15	15	05/19/08	6	230	1380	100	4	8.10	< 0.002	
Location: Mixing Exhaust #2										
16	16	05/19/08	6	229	1358	100	14	17.63	0.005	
Location: Mixing Exhaust #3										
17	17	05/19/08	0	0	0	600	8.5	8.64		Footnote: 1
Location: Field Blank										
18	18	05/19/08	0	0	0	100	0.5	0.64		Footnote: 1
Location: Field Blank										

Reporting Notes:

(1) Fibers cannot be collected for samples (or blank) with no air volume.

By NIOSH 7603(4) Method, Issue #2, 8/19/94 Using an Olympus Model CBE PCM Microscopy, Serial #154876, Analyzed by: Toyome-Genshiki

Limit of Detection - 5 Fibers/100 (60s at 7 liters/min). Blank analyses are reported when available, however an attempt to adjust results of non-blank samples is not made. This report reflects (PM) V for the sample analysis expressed as (Blank) test of Blank area (Micro) Blank observed NA- Not Analyzed, White-Blanker patchable field area - (0.0001 mm²). TVGA = 4.0 by TVGA calculation assumes 100% capture for remainder of E for period per sampler (Upper 30% Confidence limit) Employee Compliance Test - Calculated as a per 90% (90% = 0.90) in duplicate 100% certainty of compliance with the P11 Blank standard (Employee 600). Standard 5-4-483, Standard 5-4-483, (NY State) Lab 1188, ASMA Lab 4 10343.Reviewed By:  _____ END OF REPORT _____

Date Analyzed: 5/19/2008

May 22, 2008

CNS Management Corporation
Attn: Charles Powers
550 W. Old Country Road
Suite 308
Hicksville, NY 11801

RE: CNS Management Corporation
Job Number 208053756
P.O. #A281048
A281048; 4650 Broadway, Sherman Plaza - 2nd Floor, Phase #2 (DUR)

Dear Charles Powers:

Enclosed are the results for PCM asbestos analysis of the following CNS Management Corporation samples received at AmeriSci on Wednesday, May 21, 2008, for a 24 hour turnaround:

01, 02, 03, 04, 05, 06, 07, 08, 09, 10, 11, 12, 13, 14, 15, 16, 17, 18

The 18 samples contained in Air Cassettes were shipped to AmeriSci via Hand Delivered. These samples were prepared according to PCM methodology as specified in NIOSH Method 7400, Issue #2, 8/15/04. The counting rates used are described in previous versions of this method as "A" rules unless otherwise noted within the report. The table attached represents a summary of the floor count results.

This report relates ONLY to the sample analysis expressed as fibers/sq m/m of filter area. AmeriSci assumes no responsibility for customer supplied data such as "sample location" or "air volume sampled". This report must not be used to claim product endorsement by AmeriSci or any AmeriSci certifying agency. Complete analytical documentation is archived and available upon written request. The National Institute of Standards and Technology Accreditation requirements, mandates that this report must not be reproduced, except in full without the approval of the laboratory.

AmeriSci appreciates this opportunity to serve your organization. Please contact us for any further assistance or with any questions.

Sincerely,



Marvin E. Brothers
Operations Supervisor

Phase Contact Microscopy (PCM) Fiber Results
 AUSTON; 450 Gateway, Suite 101, Hwy 230, P.O. Box 43 (2008)

Sample Location	Characterization	Date Collected	Number of Samples	Area Found (sq ft)	Count	Fiber Density (Fibers/cm²)	Fiber Count (Fibers)
01	01	02/20/04	5	100	100	1.00	1000
02	02	02/20/04	4	100	100	1.00	400
03	03	02/20/04	3	100	100	1.00	300
04	04	02/20/04	4	100	100	1.00	400
05	05	02/20/04	3	100	100	1.00	300
06	06	02/20/04	3	100	100	1.00	300
07	07	02/20/04	3	100	100	1.00	300
08	08	02/20/04	3	100	100	1.00	300
09	09	02/20/04	3	100	100	1.00	300
10	10	02/20/04	3	100	100	1.00	300
11	11	02/20/04	3	100	100	1.00	300
12	12	02/20/04	3	100	100	1.00	300
13	13	02/20/04	3	100	100	1.00	300
14	14	02/20/04	3	100	100	1.00	300
15	15	02/20/04	3	100	100	1.00	300
16	16	02/20/04	3	100	100	1.00	300
17	17	02/20/04	3	100	100	1.00	300
18	18	02/20/04	3	100	100	1.00	300
19	19	02/20/04	3	100	100	1.00	300
20	20	02/20/04	3	100	100	1.00	300
21	21	02/20/04	3	100	100	1.00	300
22	22	02/20/04	3	100	100	1.00	300
23	23	02/20/04	3	100	100	1.00	300
24	24	02/20/04	3	100	100	1.00	300
25	25	02/20/04	3	100	100	1.00	300
26	26	02/20/04	3	100	100	1.00	300
27	27	02/20/04	3	100	100	1.00	300
28	28	02/20/04	3	100	100	1.00	300
29	29	02/20/04	3	100	100	1.00	300
30	30	02/20/04	3	100	100	1.00	300
31	31	02/20/04	3	100	100	1.00	300
32	32	02/20/04	3	100	100	1.00	300
33	33	02/20/04	3	100	100	1.00	300
34	34	02/20/04	3	100	100	1.00	300
35	35	02/20/04	3	100	100	1.00	300
36	36	02/20/04	3	100	100	1.00	300
37	37	02/20/04	3	100	100	1.00	300
38	38	02/20/04	3	100	100	1.00	300
39	39	02/20/04	3	100	100	1.00	300
40	40	02/20/04	3	100	100	1.00	300
41	41	02/20/04	3	100	100	1.00	300
42	42	02/20/04	3	100	100	1.00	300
43	43	02/20/04	3	100	100	1.00	300
44	44	02/20/04	3	100	100	1.00	300
45	45	02/20/04	3	100	100	1.00	300
46	46	02/20/04	3	100	100	1.00	300
47	47	02/20/04	3	100	100	1.00	300
48	48	02/20/04	3	100	100	1.00	300
49	49	02/20/04	3	100	100	1.00	300
50	50	02/20/04	3	100	100	1.00	300
51	51	02/20/04	3	100	100	1.00	300
52	52	02/20/04	3	100	100	1.00	300
53	53	02/20/04	3	100	100	1.00	300
54	54	02/20/04	3	100	100	1.00	300
55	55	02/20/04	3	100	100	1.00	300
56	56	02/20/04	3	100	100	1.00	300
57	57	02/20/04	3	100	100	1.00	300
58	58	02/20/04	3	100	100	1.00	300
59	59	02/20/04	3	100	100	1.00	300
60	60	02/20/04	3	100	100	1.00	300
61	61	02/20/04	3	100	100	1.00	300
62	62	02/20/04	3	100	100	1.00	300
63	63	02/20/04	3	100	100	1.00	300
64	64	02/20/04	3	100	100	1.00	300
65	65	02/20/04	3	100	100	1.00	300
66	66	02/20/04	3	100	100	1.00	300
67	67	02/20/04	3	100	100	1.00	300
68	68	02/20/04	3	100	100	1.00	300
69	69	02/20/04	3	100	100	1.00	300
70	70	02/20/04	3	100	100	1.00	300
71	71	02/20/04	3	100	100	1.00	300
72	72	02/20/04	3	100	100	1.00	300
73	73	02/20/04	3	100	100	1.00	300
74	74	02/20/04	3	100	100	1.00	300
75	75	02/20/04	3	100	100	1.00	300
76	76	02/20/04	3	100	100	1.00	300
77	77	02/20/04	3	100	100	1.00	300
78	78	02/20/04	3	100	100	1.00	300
79	79	02/20/04	3	100	100	1.00	300
80	80	02/20/04	3	100	100	1.00	300
81	81	02/20/04	3	100	100	1.00	300
82	82	02/20/04	3	100	100	1.00	300
83	83	02/20/04	3	100	100	1.00	300
84	84	02/20/04	3	100	100	1.00	300
85	85	02/20/04	3	100	100	1.00	300
86	86	02/20/04	3	100	100	1.00	300
87	87	02/20/04	3	100	100	1.00	300
88	88	02/20/04	3	100	100	1.00	300
89	89	02/20/04	3	100	100	1.00	300
90	90	02/20/04	3	100	100	1.00	300
91	91	02/20/04	3	100	100	1.00	300
92	92	02/20/04	3	100	100	1.00	300
93	93	02/20/04	3	100	100	1.00	300
94	94	02/20/04	3	100	100	1.00	300
95	95	02/20/04	3	100	100	1.00	300
96	96	02/20/04	3	100	100	1.00	300
97	97	02/20/04	3	100	100	1.00	300
98	98	02/20/04	3	100	100	1.00	300
99	99	02/20/04	3	100	100	1.00	300
100	100	02/20/04	3	100	100	1.00	300

Client Name: CMS Management Corporation

Phase Contrast Microscopy (PCM) Fiber Results

A281048; 4550 Broadway, Sherman Plaza - 2nd Floor, Phase #2 (DLRF)

AmeriSol Sample #	Client Sample #	Date Collected	Flow Rate (liters/min.)	Duration (min.)	Air Filtered (liters)	Fields	Fibers	Fiber Density (Fibers/mm ²)	Fibers Conc (Fibers/cc)	TWA
12	12	05/20/08	6	228	1415	100	2.5	3.18	< 0.002	
Locations: OA East Of Work Area By CB										
13	13	05/20/08	6	232	1392	100	3	3.82	< 0.002	
Locations: CB South Of Building										
14	14	05/20/08	6	228	1368	100	2	2.85	< 0.002	
Locations: Hepa Micro Trap Exhaust Bank #1										
15	15	05/20/08	6	224	1344	100	4	5.10	< 0.002	
Locations: Hepa Micro Trap Exhaust Bank #2										
16	16	05/20/08	6	220	1320	100	3	3.82	< 0.002	
Locations: Hepa Micro Trap Exhaust Bank #3										
17	17	05/20/08	0	0	0	100	0.5	0.64		Footcandle: 7
Locations: Field Blank										
18	18	05/20/08	0	0	0	100	0.5	0.64		Footcandle: 7
Locations: Field Blank										

Reporting Notices:

(1) Fibers cannot be calculated for samples (or blanks) with no air volume.
 By NIOSH 1480A Method, Item #2, B1010: Using an Olympus Model C615 PCM microscope, field magnification 500x. Analyzed by: Kenneth S. Howard
 Limit of Detection - 1.7 fibers/100 fields or 7 fibers/m³; Blank analysis not reported when probable, however are not used to adjust results of associated samples at the report. The report states COM.1 for the sample analysis represented as Blank runs of 100 fields.
 This test NIOSH 1480A Method, Item #2, B1010, Method 2: TWA - 8.15 TWA, calculation assumes zero exposure for samples of 0 by point not sampled. Upper 95% Confidence Limit (Employee Compliance) TWA - Calculated at 0.000013 CC/L to determine 95% upper confidence with the EPI Shoney standard. Estimated RSD: Sample 2-0.05, Sample 3-0.15, (NOI) ELAP Lab (1480, NIOSH Lab # 102942)

Reviewed By:  _____, END OF REPORT

Date Analyzed: 5/22/08

 Kenneth S. Howard
 Date Analyzed: 5/22/08
 The report states COM.1 for the sample analysis represented as Blank runs of 100 fields. Upper 95% Confidence Limit (Employee Compliance)

May 22, 2008

CNS Management Corporation
Attn: Charles Powers
660 W. Old Country Road
Suite 308
Hicksville, NY 11801

RE: CNS Management Corporation
Job Number 208083706
P.O. #A281048
A281048; 4650 Broadway Sherman Plaza, 2nd Floor Phase 2 (CLR)

Dear Charles Powers:

Enclosed are the results for PCM asbestos analysis of the following CNS Management Corporation samples received at AmeriSci on Wednesday, May 21, 2008, for a 12 hour turnaround:

01, 02, 03, 04, 05, 06, 07, 08, 09, 10, 11, 12, 13, 14

The 14 samples contained in Air Cassettes were shipped to AmeriSci via Hand Delivered. These samples were prepared according to PCM methodology as specified in NIOSH Method 7400, Issue #2, 8/15/94. The counting rules used are described in previous versions of this method as "A" rules unless otherwise noted within the report. The table attached represents a summary of the fiber count results.

This report relates ONLY to the sample analysis expressed as fibers/sq mm of filter area. AmeriSci assumes no responsibility for customer supplied data such as "sample location" or "air volume sampled". This report must not be used to claim product endorsement by AmeriSci or any AmeriSci certifying agency. Complete analytical documentation is archived and available upon written request. The National Institute of Standards and Technology Accreditation requirements, mandates that this report MUST NOT be reproduced, except in full without the approval of the laboratory.

AmeriSci appreciates this opportunity to serve your organization. Please contact us for any further assistance or with any questions.

Sincerely,



Marvin E. Brothers
Operations Supervisor

Best Home USA Holdings Corporation

Phase Contract Microscopy (PCM) Filter Results
 Address: 4521 Highway 58, Suite 100, Dallas, TX 75246

AMESHA Sample #	Client Sample #	Class	# of Holes	Duration (min)	# of Holes	Area (sq ft)	Filter	Filter Capacity (lb)	Filter Area (sq ft)
51	21	2018072725	14	100	100	100	40	1000	100
Location: 4521 Highway 58, Suite 100, Dallas, TX 75246									
52	22	2018072725	14	100	100	100	50	1000	100
Location: 4521 Highway 58, Suite 100, Dallas, TX 75246									
53	23	2018072725	14	100	100	100	20	1000	100
Location: 4521 Highway 58, Suite 100, Dallas, TX 75246									
54	24	2018072725	14	100	100	100	17	1000	100
Location: 4521 Highway 58, Suite 100, Dallas, TX 75246									
55	25	2018072725	14	100	100	100	24	1000	100
Location: 4521 Highway 58, Suite 100, Dallas, TX 75246									
56	26	2018072725	14	100	100	100	24	1000	100
Location: 4521 Highway 58, Suite 100, Dallas, TX 75246									
57	27	2018072725	14	100	100	100	24	1000	100
Location: 4521 Highway 58, Suite 100, Dallas, TX 75246									
58	28	2018072725	14	100	100	100	24	1000	100
Location: 4521 Highway 58, Suite 100, Dallas, TX 75246									
59	29	2018072725	14	100	100	100	24	1000	100
Location: 4521 Highway 58, Suite 100, Dallas, TX 75246									
60	30	2018072725	14	100	100	100	24	1000	100
Location: 4521 Highway 58, Suite 100, Dallas, TX 75246									
61	31	2018072725	14	100	100	100	24	1000	100
Location: 4521 Highway 58, Suite 100, Dallas, TX 75246									
62	32	2018072725	14	100	100	100	24	1000	100
Location: 4521 Highway 58, Suite 100, Dallas, TX 75246									
63	33	2018072725	14	100	100	100	24	1000	100
Location: 4521 Highway 58, Suite 100, Dallas, TX 75246									
64	34	2018072725	14	100	100	100	24	1000	100
Location: 4521 Highway 58, Suite 100, Dallas, TX 75246									
65	35	2018072725	14	100	100	100	24	1000	100
Location: 4521 Highway 58, Suite 100, Dallas, TX 75246									
66	36	2018072725	14	100	100	100	24	1000	100
Location: 4521 Highway 58, Suite 100, Dallas, TX 75246									
67	37	2018072725	14	100	100	100	24	1000	100
Location: 4521 Highway 58, Suite 100, Dallas, TX 75246									

Client Name: CNS Management Corporation

Phase Contrast Microscopy (PCM) Fiber Results
A281948; 4650 Broadway Sherman Plaza, 2nd Floor Phase 2 (CLR)

AmeriSol Sample #	Client Sample #	Date Collected	Flow Rate (liters/min.)	Duration (min.)	Air Filtered (liters)	Fields	Fibers	Fiber Density (Fibers/cm ²)	Fibers Conc. (Fibers/cc)	TWA
12	12	05/21/08	1.2	100	1800	100	88	112.10	0.324	
Location: OA Micro Trip Datasat Bank #3										
13	13	05/21/08	0	0	0	100	4.5	0.64		
Location: Field Blank										
14	14	05/21/08	0	0	0	100	0.6	0.64		Footcandles: 1
Location: Field Blank										
										Footcandles: 1

Reporting Notes:

(1) Fibers/cc cannot be calculated for samples (or blanks) with no air volume.

By 140281 (100%) Method, Item (C), 815/94 (Using an Olympus Model CRJ PCM microscope, Serial #101610), Analyzed by Kenneth E. Barré
 Limit of Detection- 3.3 fibers/100-cm² at 7 Datasats 3-inch analyzers set reported when available, however set not used to adjust results of associated samples in this report. (Date Analyzed: 5/11/2008)
 Also see: ISO-90 Fibers/analyzed (NA)- Not Reported, with 200-µm probe (300-µm field area + 0.00381 mm²). TWA = 1.8 IN calculation assumes area reported for reproducibility of 8 M period air sampled. Upper 10% Confidence for Employees Compliance
 Footc- Calculated by: 1000000 x (fibers/cm²) / (flow/l/min) = (fibers/cc) (Footcandles) with the 0.31 (liters) standard (footcandle) ISO - IsoLab 50-6-085, IsoLab 50-6-031, (NY ELAP) Lab 11480, ABH Lab # 102102)

Reviewed By:  _____ END OF REPORT

May 22, 2008

CNS Management Corporation
Attn: Charles Powers
660 W. Old Country Road
Suite 308
Hicksville, NY 11801

RE: CNS Management Corporation
Job Number 208053754
P.O. #A281048
A281048, 4660 Broadway, Sherman Plaza - 2nd Floor Phase #2 (C.R)

Dear Charles Powers:

Enclosed are the results for TEM fiber analysis of the following CNS Management Corporation samples received at AmeriSci on Wednesday, May 21, 2008, for a 12 hour turnaround:

01, 02, 03, 04, 05, 06, 07, 08, 09, 10, 11, 12, 13, 14

The 14 air samples were sent to AmeriSci via Hand Delivered. These samples were prepared according to AHERA Protocol.

Table I represents a summary of all pertinent information used for the structure (fiber) density and concentration calculations. Included are the size of each structure counted, the structure density and concentration, type of fibrous material detected and the analytical sensitivity, which represents the concentration by the detection of one structure in the TEM structure count. Copies of the Fiber Count Sheets are included. These data sheets contain information for structure length/width, structure type, structure morphology and pertinent information on EDS, SAED and photography.

This report relates ONLY to the sample analysis expressed as structure density. AmeriSci assumes no responsibility for customer supplied data such as "sample location" or "air volume sampled". This report must not be used to state product endorsement by AmeriSci, NVLAP or any agency of the U. S. Government. The National Institute of Standards and Technology Accreditation requirements, mandates that this report must not be reproduced, except in full without the written approval of the laboratory.

AmeriSci appreciates this opportunity to serve your organization. Please contact us for any further assistance or with any questions.

Sincerely,

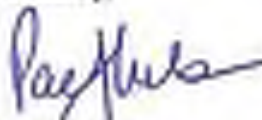

Paul J. Micho
Laboratory Director

Table 1

Summary of Transmission Electron Microscopy (TEM) Results for Asbestos (air)

A031048; 4650 Broadway, Sherman Plaza - 2nd Floor Phase #2 (CLR)

AmerSci Sample #	Client Sample #	Dilution Factor	Air Filtered (liters)	Area Analyzed (sq. mm.)	Analytical Sensitivity (structures air)	Asbestos Structures Detected (liters air)		Spurious Density (Mils/100 sq mm)	Structure Concentration (structures air)	Type of Asbestos
						0.5-5.0	>>5.0			
01 Inside	01		1300	.06	0.0048	0.0	0.0	<16.7	<0.0048	NSD
Location: IA South - East Inside Work Area										
02 Inside	02		1300	.06	0.0048	0.0	0.0	<16.7	<0.0048	NSD
Location: IA South - West Inside Work Area										
03 Inside	03		1300	.06	0.0048	2.0	2.0	<16.7	<0.0048	chrysotile
Location: IA North - West Inside Work Area										
04 Inside	04		1300	.06	0.0048	0.0	0.0	<16.7	<0.0048	NSD
Location: IA North By Stairway To 14(F)										
05 Inside	05		1300	.06	0.0048	0.0	0.0	<16.7	<0.0048	NSD
Location: IA West Inside Work Area By Window										
06**	06		1300							
Location: OB South Of Building Sherman St										
07**	07		1300							
Location: OA East Of Work Area By CB										
08**	08		1300							
Location: OA North Of Work Area										
09**	09		1300							
Location: OA 0' From Waste Dump By Airlock										
10**	10		1300							
Location: OA Movers Trip Exhaust Bank #1										
11**	11		1300							
Location: OA Movers Trip Exhaust Bank 2										
12**	12		1300							
Location: OA Movers Trip Exhaust Bank 3										
13**	13		0							
Location: Field Blank										

* concentration reported by the detection of 1 structure

** not analyzed

NED: No Asbestos Structures Detected

Reviewed By:

Analyzed By:

Date: 5/22/98



Victor Stogatz



Victor Stogatz

Client Name: CNS Management Corporation

Table 1

Summary of Transmission Electron Microscopy (TEM) Results for Asbestos (air)

A281048: 4650 Broadway, Sherman Plaza - 2nd Floor Phase #2 (CLR)

AmerSci Sample #	Client Sample #	Caution Factor	Air Filtered (bars)	Area Analyzed (sq mm.)	Analytical Sensitivity (fibrils/cc air)	Asbestos Structures Detected (Microns)	Structure Density (structures/mm)	Structure Concentration (fibrils/cc air)	Type of Asbestos
14**	14		6		0.5-5.0	Total >=5.0	Total >=5.0	Total >=5.0	
Location: Field Blank									

* concentration approximated by the detection of 1 structure
** not analyzed

NED: No Asbestos Structure Detected

Reviewed By:

Analyzed By:

Date: 3/22/08

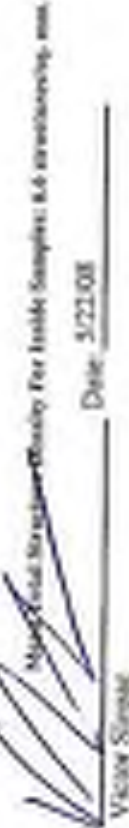

Victor Sinyat

TEM Asbestos (air) Count Sheet

sample area analyzed



Client Name: CNS Management Corporation		Volume (liters): 1 350.0	
Job #: 208053754		Filter Type / Filter Area: MCE 385 mm ²	
Lab Sample #: 01		Grid Opening Size: 0.01000 mm ²	
Client Sample #: 01		Area Examined: 0.06000 mm ²	
Received: 05/21/08 22:36:00		Magnification: 20,000	
Date Analyzed: 05/22/08		Accelerating Voltage: 100 KeV	
Scope #: 7			

Analysis Performed by: VS
Victor Slopac

Location	Grid Opening	Fiber	Length μ m	Width μ m	Fiber Type	Morphology	ECG	Orient.	SAED	Photo
A7-4/C	1	NSD								
A7-4/E	2	NSD								
A7-4/F	3	NSD								
A8-5/C	4	NSD								
A8-5/E	5	NSD								
A8-5/F	6	NSD								

NSD: No Asbestos Structures Detected

Comments

	Structure Density (str/mm ²)	Concentration (str/cc air)	Grid Evaluation
Total Grid Openings:	6		
Chrysotile Asbestos Structures:	0	<0.0048	<input checked="" type="checkbox"/> Grid Openings Covered > 50%
Amphibole Asbestos Structures:	0	<0.0048	<input checked="" type="checkbox"/> Intact Grid Opening > 50%
Asbestos Structures >= 5 microns:	0	<0.0048	<input checked="" type="checkbox"/> Undissolved Filter < 10%
Total Non-Asbestos Structures:			<input checked="" type="checkbox"/> Folded Replica < 50%
Total Asbestos Structures:	0	<0.0048	<input checked="" type="checkbox"/> Filter Loading < 10%
Analytical Sensitivity:	16.7	0.0048	<input checked="" type="checkbox"/> Particulate Even

TEM Asbestos (air) Count Sheet

sample area analyzed



Client Name: CNS Management Corporation		Volume (liters): 1 350.0
Job #: 200053754		Filter Type / Filter Area: MCE 385 mm ²
Lab Sample #: 02		Grid Opening Size: 0.01000 mm ²
Client Sample #: 02		Area Examined: 0.06000 mm ²
Received: 05/21/08	22:36:00	Magnification: 20,000
Date Analyzed: 05/22/08		Accelerating Voltage: 100 KeV
Scope #: 7		

Analysis Performed by: VS
Victor Slopac

Location	Grid Opening	Fiber	Length μ m	Width μ m	Fiber Type	Morphology	EDS	Orient.	SAED	Photo
A9-4/1C	1	NSD								
A9-4/1E	2	NSD								
A9-4/1F	3	NSD								
A10-3/1C	4	NSD								
A10-3/1E	5	NSD								
A10-3/1F	6	NSD								

NSD: No Asbestos Structures Detected

Comments

	Structure Density (str/mm ²)	Concentration (str/cc air)	Grid Evaluation
Total Grid Openings:	6		
Chrysotile Asbestos Structures:	0	<0.0048	<input checked="" type="checkbox"/> Grid Openings Covered > 50%
Amphibole Asbestos Structures:	0	<0.0048	<input checked="" type="checkbox"/> Intact Grid Opening > 50%
Asbestos Structures >=5 microns:	0	<0.0048	<input checked="" type="checkbox"/> Undissolved Filter < 10%
Total Non-Asbestos Structures:			<input checked="" type="checkbox"/> Folded Replica < 50%
Total Asbestos Structures:	0	<0.0048	<input checked="" type="checkbox"/> Filter Loading < 10%
Analytical Sensitivity:	16.7	0.0048	<input checked="" type="checkbox"/> Particulate Even

TEM Asbestos (air) Count Sheet

sample area analyzed



Client Name: CNS Management Corporation		Volume (liters): 1 350.0
Job #: 206053754		Filter Type / Filter Area: MCE 385 mm ²
Lab Sample #: 03		Grid Opening Size: 0.01000 mm ²
Client Sample #: 03		Area Examined: 0.06000 mm ²
Received: 05/21/08	22:36:00	Magnification: 20,000
Date Analyzed: 05/22/08		Accelerating Voltage: 100 KeV
Scope #: 7		

 Analysis Performed by: AS
 Victor Slogar

Location	Grid Opening	Fiber	Length μ m	Width μ m	Fiber Type	Morphology	EDS	Orient.	SAED	Photo
B6-4/1C	1	NSD								
B6-4/1E	2	NSD								
B6-4/1F	3	1	3.5	0.05	Chrysotile	Fiber	"Mg, Si, Fe"	1	PARALLEL	
B6-4/1F	3	2	3.0	0.25	Chrysotile	Bundle	"Mg, Si, Fe"	1		
B7-4/1C	4	NSD								
B7-4/1E	5	NSD								
B7-4/1F	6	NSD								

NSD: No Asbestos Structures Detected

Comments

	Structure Density (str/mm ²)	Concentration (str/cc air)	Grid Evaluation	
Total Grid Openings:	6		<input checked="" type="checkbox"/> Grid Openings Covered > 50%	
Chrysotile Asbestos Structures:	2	33.3	0.0095	<input checked="" type="checkbox"/> Intact Grid Opening > 50%
Amphibole Asbestos Structures:	0	<16.7	<0.0048	<input checked="" type="checkbox"/> Undissolved Filter < 10%
Asbestos Structures \geq 5 microns:	0	<16.7	<0.0048	<input checked="" type="checkbox"/> Folded Replica < 50%
Total Non-Asbestos Structures:				<input checked="" type="checkbox"/> Filter Loading < 10%
Total Asbestos Structures:	2	33.3	0.0095	<input checked="" type="checkbox"/> Particulate I/ven
Analytical Sensitivity:		16.7	0.0048	

TEM Asbestos (air) Count Sheet

 sample area
analyzed

Client Name: CNS Management Corporation

Job #: 208053754

Lab Sample #: 04

Client Sample #: 04

Received: 05/21/08

22:36:00

Date Analyzed: 05/22/08

Scope #: 7

Volume (liters): 1 350.0

 Filter Type / Filter Area: MCE 385 mm²

 Grid Opening Size: 0.01000 mm²

 Area Examined: 0.06000 mm²

Magnification: 20,000

Accelerating Voltage: 100 KeV

Analysis Performed by:

Victor Slopac

Location	Grid Opening	Fiber	Length μm	Width μm	Fiber Type	Morphology	EDS	Orient.	SAED	Photo
B8-4/1B	1	NSD								
B8-4/1C	2	NSD								
B8-4/1E	3	NSD								
B8-4/1C	4	NSD								
B8-4/1E	5	NSD								
B8-4/1F	6	NSD								

NSD: No Asbestos Structures Detected

Comments

	Structure Density (str/mm ²)	Concentration (str/cc air)	Grid Evaluation
Total Grid Openings: 6			
Chrysotile Asbestos Structures: 0	<16.7	<0.0048	<input checked="" type="checkbox"/> Grid Openings Covered > 50%
Amphibole Asbestos Structures: 0	<16.7	<0.0048	<input checked="" type="checkbox"/> Intact Grid Opening > 50%
Asbestos Structures >= 5 microns: 0	<16.7	<0.0048	<input checked="" type="checkbox"/> Undissolved Filter < 10%
Total Non-Asbestos Structures:			<input checked="" type="checkbox"/> Folded Replica < 50%
Total Asbestos Structures: 0	<16.7	<0.0048	<input checked="" type="checkbox"/> Filter Loading < 10%
Analytical Sensitivity:	16.7	0.0048	<input checked="" type="checkbox"/> Particulate Even

TEM Asbestos (air) Count Sheet

sample area
analyzed

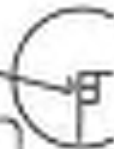

Client Name: CNS Management Corporation		Volume (liters): 1 350.0
Job #: 208053754		Filter Type / Filter Area: MCE 385 mm ²
Lab Sample #: 05		Grid Opening Size: 0.01000 mm ²
Client Sample #: 05		Area Examined: 0.06000 mm ²
Received: 05/21/08	22:36:00	Magnification: 20,000
Date Analyzed: 05/22/08		Accelerating Voltage: 100 KeV
Scope #: 7		

Analysis Performed by: Victor Slopac

Location	Grid Opening	Fiber	Length μm	Width μm	Fiber Type	Morphology	ECG	Orient.	SAED	Photo
B10-44C	1	NSD								
B10-44E	2	NSD								
B10-44F	3	NSD								
C6-24E	4	NSD								
C6-24F	5	NSD								
C6-34F	6	NSD								

NSD: No Asbestos Structures Detected

Comments

	Structure Density (str/area)	Concentration (str/cc air)	Grid Evaluation
Total Grid Openings:	6		
Chrysotile Asbestos Structures:	0	<0.0048	<input checked="" type="checkbox"/> Grid Openings Covered > 50%
Amphibole Asbestos Structures:	0	<0.0048	<input checked="" type="checkbox"/> Intact Grid Opening > 50%
Asbestos Structures ≥ 5 microns:	0	<0.0048	<input checked="" type="checkbox"/> Undissolved Filter < 10%
Total Non-Asbestos Structures:			<input checked="" type="checkbox"/> Folded Replica < 50%
Total Asbestos Structures:	0	<0.0048	<input checked="" type="checkbox"/> Filter Loading < 10%
Analytical Sensitivity:	16.7	0.0048	<input checked="" type="checkbox"/> Particulate Even



AmeriSci New York

117 EAST 30TH STREET

NEW YORK, NY 10016

TEL: (212) 679-8300 - FAX: (212) 679-8332

May 22, 2008

CNS Management Corporation

Attn: Charles Powers

550 W. Old Country Road

Suite 308

Hicksville, NY 11801

RE: CNS Management Corporation

Job Number 208053654

P.O. #A281048

A281048; 4650 Broadway, Sherman Plaza, 2nd Floor, Phase #2/Clearance

Dear Charles Powers:

Enclosed are the results for PCM asbestos analysis of the following CNS Management Corporation samples received at AmeriSci on Thursday, May 22, 2008, for an immediate turnaround:

01, 02, 03, 04, 05, 06, 07, 08, 09, 10, 11, 12

The 12 samples contained in Air Cassettes were shipped to AmeriSci via Hand Delivered. These samples were prepared according to PCM methodology as specified in NIOSH Method 7400, Issue #2, 8/15/04. The counting rules used are described in previous versions of this method as "A" rules unless otherwise noted within the report. The table attached represents a summary of the fiber count results.

This report relates ONLY to the sample analysis expressed as fibers/bq mm of fiber area. AmeriSci assumes no responsibility for customer supplied data such as "sample location" or "air volume sampled". This report must not be used to claim product endorsement by AmeriSci or any AmeriSci certifying agency. Complete analytical documentation is archived and available upon written request. The National Institute of Standards and Technology Accreditation requirements, mandates that this report must not be reproduced, except in full without the approval of the laboratory.

AmeriSci appreciates this opportunity to serve your organization. Please contact us for any further assistance or with any questions.

Sincerely,

Marvin E. Brothers

Operations Supervisor

Phase Contrast Microscopy (PCM) Fiber Results

AQ31048: 4950 Broadway, Sherman Plaza, 2nd Floor, Phase 82/Clearance

AmeriSci Sample #	Client Sample #	Date Collected	Flow Rate (l/min)	Duration (min)	Air Filtered (bars)	Fields	Fibers	Fiber Density (Fibers/cm ²)	Fibers Conc. (Fibers/cc)	TWA
12	12	05/22/08	0	0	0	120	0.5	0.54		

Location: Field Blank

Footnotes: 1

Reporting Notice:

(1) Fibers/c cannot be calculated for samples (or blanks) with no air volume.

By (NOR) Vinten/AirLab, Inc. (EPA) Using an Ompet, Model C33 PCM microscope. Serial #040716. Analyzed by Devin M. Alvey. (Data Added 11/21/2008)

Limit of Detection - 1.1 fibers (100 fields or 7 observations). Blank analysis are reported when available, however you may find no fibers or fibers present as shown by this report. This report is for informational purposes only. This report is not for use in litigation or legal proceedings. This report is not a substitute for a formal TWA or PPM Compliance test (Employer's Compliance Test). Calculated TWA based on 100% of compliance with the SDS (Dover model). Estimated ESD. Serial# 34-0 45, Serial# 34-0 45, 07Y ILAP Lab 11480. JAMA Lab # 110841

Reviewed By: 

END OF REPORT



AmeriSci New York

117 EAST 30TH STREET

NEW YORK, NY 10016

TEL: (212) 679-8600 • FAX: (212) 679-0302

May 29, 2008

CNS Management Corporation
Attn: Charles Powers
660 W. Old Country Road
Suite 308
Hicksville, NY 11801

RE: CNS Management Corporation
Job Number 208064448
P.O. #A261048
A261048; 4650 Broadway, Sherman Plaza; 1st Floor; Prep

Dear Charles Powers:

Enclosed are the results for PCM asbestos analysis of the following CNS Management Corporation samples received at AmeriSci on Wednesday, May 28, 2008, for a 24 hour turnaround:

1, 02, 03, 04, 05, 06, 07, 08, 09, 10, 11, 12, 13, 14

The 14 samples contained in Air Cassettes were shipped to AmeriSci via Hand Delivered. These samples were prepared according to PCM methodology as specified in NIOSH Method 7400, Issue #2, 8/15/04. The counting rules used are described in previous versions of this method as "A" rules unless otherwise noted within the report. The table attached represents a summary of the fiber count results.

This report relates ONLY to the sample analysis expressed as fibers/cc rim of filter area. AmeriSci assumes no responsibility for customer supplied data such as "sample location" or "air volume sampled". This report must not be used to claim product endorsement by AmeriSci or any AmeriSci certifying agency. Complete analytical documentation is archived and available upon written request. The National Institute of Standards and Technology Accreditation requirements, mandates that this report must not be reproduced, except in full without the approval of the laboratory.

AmeriSci appreciates this opportunity to serve your organization. Please contact us for any further assistance or with any questions.

Sincerely,

Mervin E. Brothers
Operations Supervisor

Central Illinois CNG Manufacturing Corporation

Phase Contrast Microscopy (PCM) Fiber Results
 4/28/2020; 4650 Working; Sampled From: 1st Peak Plot

Accession Sample #	Plant Sample #	Raw Inches	Core Pass (Absorption)	System Pass (Loss)	Scattering (Loss)	Loss	Fiber Density (Absorption)	Fiber Count
21	1	4650	1	611	1922	100	3.34	4.32E5
Location: 1st Peak Sampled From: 1st Peak Plot								
22	2	4650	1	154	1424	100	2.53	4.32E5
Location: 1st Peak Sampled From: 1st Peak Plot								
23	3	4650	1	234	1614	100	3.34	4.32E5
Location: 1st Peak Sampled From: 1st Peak Plot								
24	4	4650	1	284	1735	100	4.14	4.32E5
Location: 1st Peak Sampled From: 1st Peak Plot								
25	5	4650	1	254	1614	100	3.72	4.32E5
Location: 1st Peak Sampled From: 1st Peak Plot								
26	6	4650	2	334	1735	100	3.10	4.32E5
Location: 1st Peak Sampled From: 1st Peak Plot								
27	7	4650	2	274	1655	100	3.52	4.32E5
Location: 1st Peak Sampled From: 1st Peak Plot								
28	8	4650	1	232	1735	100	2.92	4.32E5
Location: 1st Peak Sampled From: 1st Peak Plot								
29	9	4650	1	201	1654	100	3.24	4.32E5
Location: 1st Peak Sampled From: 1st Peak Plot								
30	10	4650	0	201	1614	100	2.72	4.32E5
Location: 1st Peak Sampled From: 1st Peak Plot								
31	11	4650	4	335	1735	100	3.42	4.32E5
Location: 1st Peak Sampled From: 1st Peak Plot								

Phase Contrast Microscopy (PCM) Fiber Results

AQ51548, 4550 Broadway, Sherman Plaza, 1st Floor, P109

AmSci Sample #	Client Sample #	Date Collected	Flow Rate (liters/min)	Duration (min)	Air Filtered (liters)	Fields	Fibers	Fiber Density (Fibers/mm ²)	Fibers Conc. (Fibers/cc)	TWA
12	12	05/27/08	6	2:06	1200	100	2.5	3.18	< 0.022	
Locations: HEPA Vent Micro Test Exhaust										
13	13	05/27/08	0	0	0	100	0.5	0.64		Footnote: #
Locations: Field Blank										
14	14	05/27/08	0	0	0	100	0.5	0.64		Footnote: #
Locations: Field Blank										

Reporting Notes:

(1) Fibers/c cannot be calculated for samples for blanks with no air volume.

By MCGH/MSD/MSL, Inc. (L, R, 2008) using an ACPAC Model C10 PCM microscope, Serial #042001, Analyzed by: Kenneth P. Miller (Date Analyzed: 05/27/08).
 Limit of Detection - 1.5 Fibers/100 fields or 7 Fibers/cc. (This value is not used to adjust results of associated samples in this report. This report shows only the fiber density measured in the sample analyzed expressed as fibers per cc of air. (Fibers/cc).)
 Fiber size: 0.5-3.0 microns diameter, NA - NA 1.0-1.25. (This value is not used to adjust results of associated samples in this report. This report shows only the fiber density measured in the sample analyzed expressed as fibers per cc of air. (Fibers/cc).)
 Test: Chemical Analysis of UCL Industries Samples at the location of 4550 Broadway, Sherman Plaza, 1st Floor, P109, New York, NY 10018, and at the location of 4550 Broadway, Sherman Plaza, 1st Floor, P109, New York, NY 10018.

Received by:  _____

Date: 05/27/08

**AmeriSci N**

117 EAST 36

NEW YORK

TEL: (212) 679-8600 • FAX: (212)

May 24, 2008

CNS Management Corporation
Attn: Charles Powers
550 W. Old Country Road
Suite 306
Hicksville, NY 11801

RE: CNS Management Corporation
Job Number 208054079
P.O. #A281348
A281348; 4650 Broadway, Sherman Plaza - 1st Floor - Prep

Dear Charles Powers:

Enclosed are the results for PCM asbestos analysis of the following CNS Management Corporation samples rec AmeriSci on Saturday, May 24, 2008, for a 24 hour turnaround:

01, 02, 03, 04, 05, 06, 07, 08, 09, 10, 11, 12

The 12 samples contained in Air Cassettes were shipped to AmeriSci via Hand Delivered. These samples were according to PCM methodology as specified in NIOSH Method 7400, Issue #2, 6/15/94. The counting rules used in previous versions of this method as "A" rules unless otherwise noted within the report. The table attached rep summary of the fiber count results.

This report relates ONLY to the sample analysis expressed as fibers/bq mm of filter area. AmeriSci assumes no for customer supplied data such as "sample location" or "air volume sampled". This report must not be used to endorsement by AmeriSci or any AmeriSci certifying agency. Complete analytical documentation is archived upon written request. The National Institute of Standards and Technology Accreditation requirements, mandate report must not be reproduced, except in full without the approval of the laboratory.

AmeriSci appreciates this opportunity to serve your organization. Please contact us for any further assistance or questions.

Sincerely,

Marvin E. Brothers
Operations Supervisor

Phase Contrast Microscopy (PCM) Fiber Results
A281348; 4650 Broadway, Sherman Plaza - 1st Floor - Prep



AmeriSci New York

117 EAST 30TH STREET

NEW YORK, NY 10010

TEL: (212) 679-8600 • FAX: (212) 679-0302

May 29, 2008

CNS Management Corporation
Attn: Charles Powers
660 W. Old Country Road
Suite 308
Hicksville, NY 11801

RE: CNS Management Corporation
Job Number 208054445
P.O. #A281048
A281048; 4850 Broadway, Sherman Plaza; 1st Floor; Doring

Dear Charles Powers:

Enclosed are the results for PCM asbestos analysis of the following CNS Management Corporation samples received at AmeriSci on Wednesday, May 28, 2008, for a 24 hour turnaround:

01, 02, 03, 04, 05, 06, 07, 08, 09, 10, 11, 12, 13, 14, 15, 16

The 16 samples contained in Air Cassettes were shipped to AmeriSci via Hand Delivered. These samples were prepared according to PCM methodology as specified in NIOSH Method 7400, Issue #2, 8/15/04. The counting rules used are described in previous versions of this method as "A" rules unless otherwise noted within the report. The table attached represents a summary of the fiber count results.

This report relates ONLY to the sample analysis expressed as fibers/cc m³ of filter area. AmeriSci assumes no responsibility for customer supplied data such as "sample location" or "air volume sampled". This report must not be used to claim product endorsement by AmeriSci or any AmeriSci certifying agency. Complete analytical documentation is archived and available upon written request. The National Institute of Standards and Technology Accreditation requirements, mandates that this report must not be reproduced, except in full without the approval of the laboratory.

AmeriSci appreciates this opportunity to serve your organization. Please contact us for any further assistance or with any questions.

Sincerely,

Marvin E. Brothers
Operations Supervisor

Client Name: S&S Management Corporation

Phase Contrast Microscopy (PCM) Fiber Results
 Report #: 880 (Midway Station Plaza, 1st Floor, Entry)

Accession Number	Client Sample #	Fiber Count (Detected)	Control (Detected)	Asbestos (Detected)	Fiber Density (Fibers/cm²)	Fiber Count (Estimated)
Location: Building Entry Staircase	01	15	0	0	0.0	0.0
02	02	10	0	0	0.0	0.0
Location: 1st Floor Elevator Lobby	03	20	0	0	0.0	0.0
04	04	15	0	0	0.0	0.0
Location: 1st Floor Elevator Lobby	05	25	0	0	0.0	0.0
06	06	30	0	0	0.0	0.0
Location: 1st Floor Elevator Lobby	07	20	0	0	0.0	0.0
08	08	15	0	0	0.0	0.0
Location: 1st Floor Elevator Lobby	09	25	0	0	0.0	0.0
10	10	30	0	0	0.0	0.0
Location: 1st Floor Elevator Lobby	11	20	0	0	0.0	0.0
12	12	15	0	0	0.0	0.0
Location: 1st Floor Elevator Lobby	13	25	0	0	0.0	0.0
14	14	30	0	0	0.0	0.0
Location: 1st Floor Elevator Lobby	15	20	0	0	0.0	0.0
16	16	15	0	0	0.0	0.0
Location: 1st Floor Elevator Lobby	17	25	0	0	0.0	0.0
18	18	30	0	0	0.0	0.0
Location: 1st Floor Elevator Lobby	19	20	0	0	0.0	0.0
20	20	15	0	0	0.0	0.0
Location: 1st Floor Elevator Lobby	21	25	0	0	0.0	0.0
22	22	30	0	0	0.0	0.0
Location: 1st Floor Elevator Lobby	23	20	0	0	0.0	0.0
24	24	15	0	0	0.0	0.0
Location: 1st Floor Elevator Lobby	25	25	0	0	0.0	0.0
26	26	30	0	0	0.0	0.0
Location: 1st Floor Elevator Lobby	27	20	0	0	0.0	0.0
28	28	15	0	0	0.0	0.0
Location: 1st Floor Elevator Lobby	29	25	0	0	0.0	0.0
30	30	30	0	0	0.0	0.0
Location: 1st Floor Elevator Lobby	31	20	0	0	0.0	0.0
32	32	15	0	0	0.0	0.0
Location: 1st Floor Elevator Lobby	33	25	0	0	0.0	0.0
34	34	30	0	0	0.0	0.0
Location: 1st Floor Elevator Lobby	35	20	0	0	0.0	0.0
36	36	15	0	0	0.0	0.0
Location: 1st Floor Elevator Lobby	37	25	0	0	0.0	0.0
38	38	30	0	0	0.0	0.0
Location: 1st Floor Elevator Lobby	39	20	0	0	0.0	0.0
40	40	15	0	0	0.0	0.0
Location: 1st Floor Elevator Lobby	41	25	0	0	0.0	0.0
42	42	30	0	0	0.0	0.0
Location: 1st Floor Elevator Lobby	43	20	0	0	0.0	0.0
44	44	15	0	0	0.0	0.0
Location: 1st Floor Elevator Lobby	45	25	0	0	0.0	0.0
46	46	30	0	0	0.0	0.0
Location: 1st Floor Elevator Lobby	47	20	0	0	0.0	0.0
48	48	15	0	0	0.0	0.0
Location: 1st Floor Elevator Lobby	49	25	0	0	0.0	0.0
50	50	30	0	0	0.0	0.0

Client Name: CNS Management Corporation

Phase Contrast Microscopy (PCM) Fiber Results

A281048, 4650 Broadway, Sherman Plaza, 1st Floor, During

AmeriSol Sample #	Client Sample #	Date Collected	Flow Rate (liters/min.)	Duration (min.)	Air Filtered (liters)	Fibers	Fiber Density (Fibers/mm ²)	Fibers Conc. (Fibers/lv)	TWA
12	12	06/28/08	6	208	1238	3	3.82	< 0.002	
Location: OS South of Building									
13	13	06/28/08	6	204	1224	2.5	3.16	< 0.002	
Location: Microcopy Exhaust Bank #1									
14	14	06/28/08	6	200	1200	3	3.82	< 0.002	
Location: Microcopy Exhaust Bank #2									
15	15	06/28/08	0	0	0	0.6	0.64	Footnotes: 1	
Location: Field Blank									
16	16	06/28/08	0	0	0	0.6	0.64	Footnotes: 1	
Location: Field Blank									

Reporting Notes:

(1) Fibers/vol cannot be calculated for samples (air blank) with no air volume.

By NIOSH 7000(A) Method, Item #2, 8/3/94 Using an Olympus Model 716 PCM microscope. Analyzed by Kenneth R. Spick. (Date Analyzed: 5/26/2008)

Limit of Detection - 5 fibers/100 fields or 7 fibers/cm². This microscopy is reported when available. However, an air not used to adjust results of associated samples in this report. This report refers ONLY to the sample analysis reported in this report as shown by use of Blue and Red Data. Other data (N/A - Not Reported) are included in the report for information only. This report is not intended to be used for regulatory purposes. TWA = 4.16 TWA calculated assuming an exposure for remainder of 8 hr period not sampled. Upper 95% Confidence Limit (Employee Compliance Test - Calculated) = 1.03. (NIOSH Method 7000(A) 8/3/94) (NIOSH Method 7000(A) 8/3/94) (NIOSH Method 7000(A) 8/3/94)Reviewed By:  Date of Report: _____

May 30, 2008

CNS Management Corporation
Attn: Charles Powers
660 W. Old Country Road
Suite 308
Hicksville, NY 11801

RE: CNS Management Corporation
Job Number 208054643
P.O. #A281048
A281048, 4650 Broadway., Sherman Plaza - 1st Floor (Durlings)

Dear Charles Powers:

Enclosed are the results for PCM asbestos analysis of the following CNS Management Corporation samples received at AmeriSci on Friday, May 30, 2008, for a 24 hour turnaround:

01, 02, 03, 04, 05, 06, 07, 08, 09, 10, 11, 12, 13, 14, 15, 16

The 16 samples contained in Air Cassettes were shipped to AmeriSci via Hand Delivered. Those samples were prepared according to PCM methodology as specified in NIOSH Method Y400, Issue #2, 6/15/04. The counting rules used are described in previous versions of this method as "A" rules unless otherwise noted within the report. The table attached represents a summary of the fiber count results.

This report relates ONLY to the sample analysis expressed as fibers/cc mm of filter area. AmeriSci assumes no responsibility for customer supplied data such as "sample location" or "air volume sampled". This report must not be used to claim product endorsement by AmeriSci or any AmeriSci certifying agency. Complete analytical documentation is archived and available upon written request. The National Institute of Standards and Technology Accreditation requirements, mandates that this report must not be reproduced, except in full without the approval of the laboratory.

AmeriSci appreciates this opportunity to serve your organization. Please contact us for any further assistance or with any questions.

Sincerely,



Marvin E. Brothers
Operations Supervisor

Phase Contrast Microscopy (PCM) Fiber Stains

Available for Primary - Specimens Only - Not Fiber Counts

Accession #	Case Number *	Specimen Category	Form #	Sections (cut)	An Applied (mm)	Filter	Stain	Fiber Counts (Approx.)
23	23	Lowland Forested Swam (East Bay)	1	101	825	US	3	575
24	24	Lowland Forested Swam (East Bay)	4	122	1620	101	1	532
25	25	Lowland Forested Swam (East Bay)	3	273	1637	100	2	734
26	26	Lowland Forested Swam (East Bay)	2	104	1655	98	3	522
27	27	Lowland Forested Swam (East Bay)	3	270	1625	100	4	114
28	28	Lowland Forested Swam (East Bay)	4	270	1632	100	4	142
29	29	Lowland Forested Swam (East Bay)	1	153	1622	102	3	312
30	30	Lowland Forested Swam (East Bay)	4	176	1724	102	3	253
31	31	Lowland Forested Swam (East Bay)	11	272	1622	102	4	113
32	32	Lowland Forested Swam (East Bay)	3	174	1628	102	3	162
33	33	Lowland Forested Swam (East Bay)	2	214	1634	102	1	210
34	34	Lowland Forested Swam (East Bay)	4	243	1625	102	1	213

Client Name: CNS Management Corporation

Phase Contrast Microscopy (PCM) Fiber Results

A281048; 4650 Broadway., Sherman Plaza - 1st Floor (Dairings)

AmeriSci Sample #	Client Sample #	Date Collected	Flow Rate (liters/min)	Duration (min)	Air Filtered (liters)	Fields	Fibers	Fiber Density (Fibers/mm ²)	Fibers Conc. (Fibers/cc)	TWA
13	13	05/28/08	6	200	1236	100	3	3.82	< 0.002	
Location: HEPA Monitoring Exhaust #1										
14	14	05/28/08	6	200	1212	100	5	6.37	< 0.002	
Location: HEPA Monitoring Exhaust #2										
15	15	05/28/08	0	0	0	100	0.5	0.84		Footnote: 1
Location: Field Blank										
16	16	05/28/08	0	0	0	100	0.5	0.64		Footnote: 1
Location: Field Blank										

Reporting Notice:

(1) Fibers may be calculated for samples for blanks (or blanks) with no air volume.

By NIOSH 7490A Method, Item IC, #12/95, Using an Olympus Model CH5 PCM microscope. Total PCASERS. Analyzed by: Denis M. Ayres, NIOSH. Date Analyzed: 05/28/08.

Limit of Detection: 1.1 fibers/100 liters or 7 fibers/cm³. Blank analyses are reported when available. However, are not used to adjust results of associated samples with blanks. This report states ONLY the sample analysis expressed as fibers/cm³ of air. NIOSH 7490A Method, Item IC, #12/95, Using an Olympus Model CH5 PCM microscope. Total PCASERS. Analyzed by: Denis M. Ayres, NIOSH. Date Analyzed: 05/28/08.Total: Calculated as per 6001 UCL to determine 10% certainty of compliance with the 0.1 fibers/cm³ standard. Followed NIOSH 7490A Method, Item IC, #12/95, Using an Olympus Model CH5 PCM microscope. Total PCASERS. Analyzed by: Denis M. Ayres, NIOSH. Date Analyzed: 05/28/08.

Reviewed By: _____

Date of Report: _____

END OF REPORT



AmeriSci New York

117 EAST 30TH STREET
NEW YORK, NY 10018

TEL: (212) 679-8900 • FAX: (212) 679-9332

May 31, 2008

CNS Management Corporation
Attn: Charles Powers
550 W. Old Country Road
Suite 308
Hicksville, NY 11801

RE: CNS Management Corporation
Job Number 208054660
P.O. #A281048
A281048; 4650 Broadway, Sherman Plaza; 1st Floor; During

Dear Charles Powers:

Enclosed are the results for PCM asbestos analysis of the following CNS Management Corporation samples received at AmeriSci on Saturday, May 31, 2008, for a 24 hour turnaround:

01, 02, 03, 04, 05, 06, 07, 08, 09, 10, 11, 12, 13, 14, 15, 16, 17, 18

The 18 samples contained in Air Cassettes were shipped to AmeriSci via Hand Delivered. These samples were prepared according to PCM methodology as specified in NIOSH Method 7400, Issue #2, 8/15/94. The counting rules used are described in previous versions of this method as "A" rules unless otherwise noted within the report. The table attached represents a summary of the fiber count results.

This report relates ONLY to the sample analysis expressed as fibers/cc mm of filter area. AmeriSci assumes no responsibility for customer supplied data such as "sample location" or "air volume sampled". This report must not be used to claim product endorsement by AmeriSci or any AmeriSci certifying agency. Complete analytical documentation is archived and available upon written request. The National Institute of Standards and Technology Accreditation requirements, mandates that this report must not be reproduced, except in full without the approval of the laboratory.

AmeriSci appreciates this opportunity to serve your organization. Please contact us for any further assistance or with any questions.

Sincerely,

Marvin E. Brothers
Operations Supervisor

Phase Contrast Microscopy (PCM) Fiber Analysis
 AXI 1110; 40X Eyepiece; Scientific Parts, Inc Fiber Analy

Invoice Number	Client Service #	Date Received	Quantity	Unit Price	Amount	Tax	Final Invoice Amount	Final Invoice Balance
11	31	04/09/20	1	100	100	0	100	0
12	32	04/09/20	1	100	100	0	100	0
13	33	04/09/20	1	100	100	0	100	0
14	34	04/09/20	1	100	100	0	100	0
15	35	04/09/20	1	100	100	0	100	0
16	36	04/09/20	1	100	100	0	100	0
17	37	04/09/20	1	100	100	0	100	0
18	38	04/09/20	1	100	100	0	100	0
19	39	04/09/20	1	100	100	0	100	0
20	40	04/09/20	1	100	100	0	100	0
21	41	04/09/20	1	100	100	0	100	0
22	42	04/09/20	1	100	100	0	100	0
23	43	04/09/20	1	100	100	0	100	0
24	44	04/09/20	1	100	100	0	100	0
25	45	04/09/20	1	100	100	0	100	0
26	46	04/09/20	1	100	100	0	100	0
27	47	04/09/20	1	100	100	0	100	0
28	48	04/09/20	1	100	100	0	100	0
29	49	04/09/20	1	100	100	0	100	0
30	50	04/09/20	1	100	100	0	100	0
31	51	04/09/20	1	100	100	0	100	0
32	52	04/09/20	1	100	100	0	100	0
33	53	04/09/20	1	100	100	0	100	0
34	54	04/09/20	1	100	100	0	100	0
35	55	04/09/20	1	100	100	0	100	0
36	56	04/09/20	1	100	100	0	100	0
37	57	04/09/20	1	100	100	0	100	0
38	58	04/09/20	1	100	100	0	100	0
39	59	04/09/20	1	100	100	0	100	0
40	60	04/09/20	1	100	100	0	100	0
41	61	04/09/20	1	100	100	0	100	0
42	62	04/09/20	1	100	100	0	100	0
43	63	04/09/20	1	100	100	0	100	0
44	64	04/09/20	1	100	100	0	100	0
45	65	04/09/20	1	100	100	0	100	0
46	66	04/09/20	1	100	100	0	100	0
47	67	04/09/20	1	100	100	0	100	0
48	68	04/09/20	1	100	100	0	100	0
49	69	04/09/20	1	100	100	0	100	0
50	70	04/09/20	1	100	100	0	100	0
51	71	04/09/20	1	100	100	0	100	0
52	72	04/09/20	1	100	100	0	100	0
53	73	04/09/20	1	100	100	0	100	0
54	74	04/09/20	1	100	100	0	100	0
55	75	04/09/20	1	100	100	0	100	0
56	76	04/09/20	1	100	100	0	100	0
57	77	04/09/20	1	100	100	0	100	0
58	78	04/09/20	1	100	100	0	100	0
59	79	04/09/20	1	100	100	0	100	0
60	80	04/09/20	1	100	100	0	100	0
61	81	04/09/20	1	100	100	0	100	0
62	82	04/09/20	1	100	100	0	100	0
63	83	04/09/20	1	100	100	0	100	0
64	84	04/09/20	1	100	100	0	100	0
65	85	04/09/20	1	100	100	0	100	0
66	86	04/09/20	1	100	100	0	100	0
67	87	04/09/20	1	100	100	0	100	0
68	88	04/09/20	1	100	100	0	100	0
69	89	04/09/20	1	100	100	0	100	0
70	90	04/09/20	1	100	100	0	100	0
71	91	04/09/20	1	100	100	0	100	0
72	92	04/09/20	1	100	100	0	100	0
73	93	04/09/20	1	100	100	0	100	0
74	94	04/09/20	1	100	100	0	100	0
75	95	04/09/20	1	100	100	0	100	0
76	96	04/09/20	1	100	100	0	100	0
77	97	04/09/20	1	100	100	0	100	0
78	98	04/09/20	1	100	100	0	100	0
79	99	04/09/20	1	100	100	0	100	0
80	100	04/09/20	1	100	100	0	100	0

See Payment Schedule on Page 2

Client Name: CNS Management Corporation

Phase Contrast Microscopy (PCM) Fiber Results

A281048, 4650 Broadway, Sherman Plaza, 1st Floor, During

AmeriSci Sample #	Client Sample #	Date Collected	Flow Rate (liters/min.)	Duration (min.)	Air Filtered (liters)	Fields	Fibers	Fiber Density (Fibers/liter ²)	Fibers Conc. (Fibers/cc)	TWA
12	12	05/20/08	6	198	1176	100	8	6.37	< 0.002	
Location: OA West Of Work Area By Cell										
13	13	05/20/08	6	190	1152	100	3	3.82	< 0.002	
Location: OB South Of Building										
14	14	05/20/08	6	188	1128	100	1	1.27	< 0.002	
Location: OA North Of Work Area										
15	15	05/20/08	6	184	1104	100	2	2.55	< 0.002	
Location: HSPA Microchip Exhaust #1										
16	16	05/20/08	6	180	1080	100	4	5.13	< 0.002	
Location: HSPA Microchip Exhaust #2										
17	17	05/20/08	6	0	0	100	0.5	0.64		Feetnotes: F
Location: Field Blank										
18	18	05/20/08	6	0	0	100	0.5	0.64		Feetnotes: F
Location: Field Blank										

Reporting Notes:

(1) Fibercount cannot be calculated for samples (or blanks) with no air volume.

By: 100281 (005/A) Madam, Jane VE, #1554 (Using an Olympus Model C20 PCM microscope, Serial #100193, Analyzed by James Madam, Date Analyzed: 5/21/08).

Level of Detection: 3.3 fibers 100 liters of 1 liter/min. These analyses are reported when available. However, for our use for air quality results of each sample in this report. This report relates ONLY to the sample analysis reported as being in compliance with the 100-200 fibers/1000 liters of air (100-200 fibers/1000 liters of air) for analysis. Within-Product grade field area: 1-2000 fibers/cc. TWA - 8 Hr TWA calculation assumes 100% efficiency for removal of 8 Hr period not sampled. Upper 50% Confidence Limit (Fibers/cc) Compliance: Field: Calculated as a new field LCL. In-Process: 10% certainty of compliance with the 2-25 fibers/1000 liters of air. Serials 5-0-01, 017 BLAP Lab 1148, ABMLab # 10510.

Reviewed By: 

END OF REPORT



AmeriSci New York

117 EAST 30TH STREET
NEW YORK, NY 10016

TEL: (212) 679-8900 • FAX: (212) 679-9392

June 3, 2008

CNS Management Corporation
Attn: Charles Powers
550 W. Old Country Road
Suite 308
Hicksville, NY 11801

RE: CNS Management Corporation
Job Number 208061153
P.O. #A281548
A281048; 4550 Broadway Sherman Plaza 1st Floor (During)

Dear Charles Powers:

Enclosed are the results for PCM asbestos analysis of the following CNS Management Corporation samples received at AmeriSci on Tuesday, June 03, 2008, for a 24 hour turnaround:

01, 02, 03, 04, 05, 06, 07, 08, 09, 10, 11, 12, 13, 14, 15, 16

The 16 samples contained in Air Cassettes were shipped to AmeriSci via Hand Delivered. These samples were prepared according to PCM methodology as specified in NIOSH Method 7400, Issue #2, 8/15/04. The counting rules used are described in previous versions of this method as "A" rules unless otherwise noted within the report. The table attached represents a summary of the fiber count results.

This report relates ONLY to the sample analysis expressed as fibers/cc m³ of filter area. AmeriSci assumes no responsibility for customer supplied data such as "sample location" or "air volume sampled". This report must not be used to claim product endorsement by AmeriSci or any AmeriSci certifying agency. Complete analytical documentation is archived and available upon written request. The National Institute of Standards and Technology Accreditation requirements, mandates that this report must not be reproduced, except in full without the approval of the laboratory.

AmeriSci appreciates this opportunity to serve your organization. Please contact us for any further assistance or with any questions.

Sincerely,

Marvin E. Brothers
Operations Supervisor

Client Name: CNS Management Corporation

Phase Contrast Microscopy (PCM) Fiber Results

A201048: 4650 Broadway Sherman Plaza 5th Floor (Darting)

AmeriSci Sample #	Client Sample #	Date Collected	Flow Rate (liters/min.)	Duration (min.)	Air Filtered (liters)	Fields	Fibers	Fiber Density (Fibers/cm ²)	Fibers Conc. (Fibers/cc)	TWA
12	12	05/06/08	6	180	1140	100	2	2.98	< 0.002	
Location: CG South CT Building										
13	13	05/06/08	6	180	1116	100	4	5.10	< 0.002	
Location: HSPA Makeup Exhaust #1										
14	14	05/06/08	6	180	1002	100	5	6.37	< 0.002	
Location: HSPA Makeup Exhaust #2										
15	15	05/06/08	0	0	0	100	0.5	0.04	Footnotes: F	
Location: Field Blank										
16	16	05/06/08	0	0	0	100	0.5	0.04	Footnotes: F	
Location: Field Blank										

Reporting Notice:

(1) Fibers cannot be calculated for samples (or Memba) with no air volume.

By NIOSH Method, Item FC, 81594 (using an Olympus Model CCE PCM microscope, Serial #030316), Analyzed by: Devin M. Alper, Date Analyzed: 6/1/08.
 Limit of Detection - 1.1 fibers/100 fields or 7 fibers/200 fields. Blank analyses are reported when available. However, we will not report results of unreported samples in this report. This report states CBE-3 to the extent analysis represented as Blank by use of Blank area. NO PCM fibers observed. NA - Not Analyzed. Blank area - 0.00011 area. TWA - 8.19 TWA calculation assumes even exposure for remainder of 8 hr period not sampled. Upper 95% Confidence Limit (Employee Compliance) TWA - 0.00011 fibers/cc. LCL: 0.00011 fibers/cc. Lower 95% Confidence Limit (Employee Compliance) TWA - 0.00011 fibers/cc. Standard Deviation: 0.00011 fibers/cc. Standard Error: 0.00011 fibers/cc.

Reviewed By:  END OF REPORT

**AmeriSci New York**

117 EAST 30TH STREET
NEW YORK, NY 10010
TEL: (212) 679-8600 • FAX: (212) 679-9392

June 4, 2008

CNS Management Corporation
Attn: Charles Powers
550 W. Old Country Road
Suite 308
Hicksville, NY 11801

RE: CNS Management Corporation
Job Number 208091311
P.O. #A281048
A281048, 4650 Broadway, Sherman Plaza - 1st Floor - Daring

Dear Charles Powers:

Enclosed are the results for PCM asbestos analysis of the following CNS Management Corporation samples received at AmeriSci on Wednesday, June 04, 2008, for a 24 hour turnaround:

01, 02, 03, 04, 05, 06, 07, 08, 09, 10, 11, 12, 13, 14, 15, 16

The 16 samples contained in Air Cassettes were shipped to AmeriSci via Hand Delivered. These samples were prepared according to PCM methodology as specified in NIOSH Method 7400, Issue #2, 8/15/04. The counting rules used are described in previous versions of this method as "A" rules unless otherwise noted within the report. The table attached represents a summary of the fiber count results.

This report relates ONLY to the sample analysis expressed as fibers/100 mm of fiber area. AmeriSci assumes no responsibility for customer supplied data such as "sample location" or "air volume sampled". This report must not be used to claim product endorsement by AmeriSci or any AmeriSci certifying agency. Complete analytical documentation is archived and available upon written request. The National Institute of Standards and Technology Accreditation requirements, mandates that this report must not be reproduced, except in full without the approval of the laboratory.

AmeriSci appreciates this opportunity to serve your organization. Please contact us for any further assistance or with any questions.

Sincerely,

Marvis E. Brothers
Operations Supervisor

Phase Contrast Microscopy (PCM) Fiber Results
 AUGUST - 15th Broadway, Southern Plaza - 1st Floor - Survey

Location	Count (mp/50 x)	Date	Fiber Type	Count	MP (mp/100)	Fiber	Area	Fiber Density (mp/1000 sq ft)	Fiber Count (mp/1000 sq ft)
11	31	08/05/04	4	300	1000	100	5	100	1000
Location: Broadway/Southern Plaza Plaza									
12	11	08/05/04	3	200	1000	70	5	100	1000
Location: 15th Floor North Tower Area									
13	33	08/05/04	11	200	900	100	3	100	1000
Location: 15th Floor (15th) Area									
14	24	08/05/04	4	200	1000	100	10	100	1000
Location: 15th Floor (15th) Area									
15	33	08/05/04	3	200	1000	100	1	500	1000
Location: 15th Floor (15th) Area									
16	25	08/05/04	2	200	1000	100	1	100	1000
Location: 15th Floor (15th) Area									
17	27	08/05/04	1	200	600	200	3	100	1000
Location: 15th Floor (15th) Area									
18	11	08/05/04	4	200	1000	200	3	100	1000
Location: 15th Floor (15th) Area									
19	39	08/05/04	3	100	1000	100	4	500	1000
Location: 15th Floor (15th) Area									
20	15	08/05/04	1	200	1000	100	1	100	1000
Location: 15th Floor (15th) Area									
21	11	08/05/04	2	100	1000	100	5	100	1000
Location: 15th Floor (15th) Area									

Phase Contrast Microscopy (PCM) Fiber Results
 A251048; 4550 Broadway, Sherman Plaza - 1st Floor - During

AmenSol Sample #	Client Sample #	Date Collected	Flow Rate (liters/min.)	Duration (min.)	Air Filtered (liters)	Fields	Fibers	Fiber Density (Fibers/cm ²)	Fibers Conc. (Fibers/cc)	TWA
12	12	05/03/08	6	200	1300	100	3	3.82	< 0.002	
Location: CB South Of Building										
13	13	05/03/08	6	216	1296	100	3	3.82	< 0.002	
Location: HEPA Microtrap Exhaust #1										
34	34	05/03/08	6	212	1272	100	4	5.10	< 0.002	
Location: HEPA Microtrap Exhaust #2										
15	15	05/03/08	0	0	0	100	0.5	0.64		Footnotes: 1
Location: Field Blank										
16	16	05/03/08	0	0	0	100	0.5	0.64		Footnotes: 1
Location: Field Blank										

Reporting Notes:

(1) Fibers/cc cannot be calculated for samples (or blanks) with no air volume.

By MDS&E (MDS&E Method, Item #1, B75V) Using an Olympus Model CMS PCM microscope. Analyzed by: Thomas Gieschke

Limit of Detection - 1.7 fibers / 100 Gals or 7 fibers/cm². Blank analyses are reported when probable. However, as not used to adjust results of subsequent samples in this report. This report follows OSHA V to the extent analysis is requested as During use of

This report also includes MDS&E Microtrap Exhaust #1, #2, #3, #4, #5, #6, #7, #8, #9, #10, #11, #12, #13, #14, #15, #16, #17, #18, #19, #20, #21, #22, #23, #24, #25, #26, #27, #28, #29, #30, #31, #32, #33, #34, #35, #36, #37, #38, #39, #40, #41, #42, #43, #44, #45, #46, #47, #48, #49, #50, #51, #52, #53, #54, #55, #56, #57, #58, #59, #60, #61, #62, #63, #64, #65, #66, #67, #68, #69, #70, #71, #72, #73, #74, #75, #76, #77, #78, #79, #80, #81, #82, #83, #84, #85, #86, #87, #88, #89, #90, #91, #92, #93, #94, #95, #96, #97, #98, #99, #100. MDS&E Method, Item #1, B75V) Using an Olympus Model CMS PCM microscope. Analyzed by: Thomas Gieschke

Reviewed By: 

MDS&E REPORT

Date Analyzed: 6/4/2008

**AmeriSci New York**

117 EAST 30TH STREET
NEW YORK, NY 10010
TEL: (212) 679-8600 • FAX: (212) 679-2302

June 5, 2008

CNS Management Corporation
Attn: Charles Powers
550 W. Old Country Road
Suite 308
Hicksville, NY 11801

RE: CNS Management Corporation
Job Number 208061483
P.O. #A261548
A261548; 4850 Broadway, Sherman Plaza 1st Floor (Durling)

Dear Charles Powers:

Enclosed are the results for PCM asbestos analysis of the following CNS Management Corporation samples received at AmeriSci on Thursday, June 05, 2008, for a 24 hour turnaround:

01, 02, 03, 04, 05, 06, 07, 08, 09, 10, 11, 12, 13, 14, 15, 16

The 16 samples contained in Air Cassette were shipped to AmeriSci via Hand Delivered. These samples were prepared according to PCM methodology as specified in NIOSH Method 7400, Issue #2, 8/15/04. The counting rules used are described in previous versions of this method as "A" rules unless otherwise noted within the report. The table attached represents a summary of the fiber count results.

This report relates ONLY to the sample analysis expressed as fibers/cc of filter area. AmeriSci assumes no responsibility for customer supplied data such as "sample location" or "air volume sampled". This report must not be used to claim product endorsement by AmeriSci or any AmeriSci certifying agency. Complete analytical documentation is archived and available upon written request. The National Institute of Standards and Technology Accreditation requirements, mandates that this report must not be reproduced, except in full without the approval of the laboratory.

AmeriSci appreciates this opportunity to serve your organization. Please contact us for any further assistance or with any questions.

Sincerely,

Marvin E. Brothers
Operations Supervisor

Phase Contrast Microscopy (PCM) Fiber Results
 4251048 45th Streetway, Greenwich Park, Hartford (CT)

Article Sample	Case Number	Color	Flow Rate (mL/min)	Duration (min)	Air Flow (L/min)	Spins	Fiber Count	Fiber Density (Fibers/cm ²)	Fiber Count (Total)	
Location: Actual Ocean City, NJ										
01	01	01	300	300	100	100	7	1.00	100	
Location: CRK's Home White House, NJ										
02	02	02	300	300	100	100	6	1.00	100	
Location: CRK's Home, CT										
03	03	03	300	300	100	100	8	1.00	100	
Location: CRK's Home, CT										
04	04	04	300	300	100	100	8	1.00	100	
Location: CRK's Home, CT										
05	05	05	300	300	100	100	8	1.00	100	
Location: CRK's Home, CT										
06	06	06	300	300	100	100	8	1.00	100	
Location: CRK's Home, CT										
07	07	07	300	300	100	100	8	1.00	100	
Location: CRK's Home, CT										
08	08	08	300	300	100	100	8	1.00	100	
Location: CRK's Home, CT										
09	09	09	300	300	100	100	8	1.00	100	
Location: CRK's Home, CT										
10	10	10	300	300	100	100	8	1.00	100	
Location: CRK's Home, CT										
11	11	11	300	300	100	100	8	1.00	100	
Location: CRK's Home, CT										

Phase Contrast Microscopy (PCM) Fiber Results
A281046, 4550 Broadway, Sherman Plaza 1st Floor (Dusting)

AmeriSci Sample #	Client Sample #	Date Collected	Flow Rate (liters/min.)	Duration (min.)	Air Filtered (liters)	Fields	Fibers	Fiber Density (Fibers/cm ²)	Fibers Conc. (Fibers/cc)	TWA
12	12	05/04/08	6	218	1308	100	4	5.13	< 0.002	
Location: CO South Of Building										
13	13	05/04/08	6	214	1284	100	3	3.82	< 0.002	
Location: HEPA Make-up Exhaust #1										
14	14	05/04/08	6	210	1260	100	3	3.82	< 0.002	
Location: HEPA Microvag Exhaust #2										
15	15	05/04/08	0	0	0	100	0.5	0.64		Footnotes: 1
Location: Field Blank										
16	16	05/04/08	0	0	0	100	0.8	0.64		Footnotes: 1
Location: Field Blank										

Reporting Notes:

(1) Fibers/cc cannot be calculated for samples (or blanks) with no air volume.

By M00011000(J) Method, Item #2, B13191 Using an Olympus Model C73 PCM microscope, Serial #040076, Analyzed by Patrick D. Truong PhD
 Limit of Detection: 5.5 Fibers/100 Fields or 7 Fibers/Field. Blank analysis are reported when available. However are not used to adjust results of analyzed samples in this report.
 Blank area: ND-No fibers observed; NA-No Analyzed; With-In-Blank; Outside-Blank; Solid area = 0.0030 cm²; TWA = 8.15 TWA reference values are reported for a maximum of 8 hr period and sampled Upper 95% Confidence Limit (Employee Compliance Test). Calculated to a one sided UCL to determine 95% certainty of compliance with the OSHA standard. Estimated B3D: Sample 13-0.45, Sample 14-0.45, Sample 15-0.64, Sample 16-0.64
 Analyzed: 05/05/08
 Reviewed By:  (See Analytical M00008)

END OF REPORT



AmeriSci New York

117 EAST 30TH STREET
NEW YORK, NY 10016

TEL: (212) 679-8000 • FAX: (212) 679-6382

June 6, 2008

CNS Management Corporation
Attn: Charles Powers
550 W. Old Country Road
Suite 308
Hicksville, NY 11801

RE: CNS Management Corporation
Job Number 208061069
P.O. #A281048
A281048; 4850 Broadway, Sherman Plaza - 1st Floor (Durings)

Dear Charles Powers:

Enclosed are the results for PCM asbestos analysis of the following CNS Management Corporation samples received at AmeriSci on Friday, June 06, 2008, for a 24 hour turnaround:

01, 02, 03, 04, 05, 06, 07, 08, 09, 10, 11, 12, 13, 14, 15

The 15 samples contained in Air Cassettes were shipped to AmeriSci via Hand Delivered. These samples were prepared according to PCM methodology as specified in NIOSH Method 7400, Issue #2, 8/15/94. The counting rules used are described in previous versions of this method as "A" rules unless otherwise noted within the report. The table attached represents a summary of the fiber count results.

This report relates ONLY to the sample analysis expressed as fibers/cc mm of fiber area. AmeriSci assumes no responsibility for customer supplied data such as "sample location" or "air volume sampled". This report must not be used to claim product endorsement by AmeriSci or any AmeriSci certifying agency. Complete analytical documentation is archived and available upon written request. The National Institute of Standards and Technology Accreditation requirements, mandates that this report must not be reproduced, except in full without the approval of the laboratory.

AmeriSci appreciates this opportunity to serve your organization. Please contact us for any further assistance or with any questions.

Sincerely,

Marvin E. Brothers
Operations Supervisor

Chart Metrics: QCCS Performance Comparison

Phase Contrast Microscopy (PCM) Fibre Results
 500x Magn. 400µm Scale. Streamlines. 120 Fibres (Average)

Location	Chart Metric #	Chart Metric	Phase Contrast (µm)	Optical Density	Average Speed (µm/s)	Phase Contrast (µm)	Optical Density	Average Speed (µm/s)	Phase Contrast (µm)	Optical Density	Average Speed (µm/s)
Location: Average Values (Chart Metric #1)	01	01	400	0.02	100	400	0.02	100	400	0.02	100
Location: Chart Metric #2	02	02	300	0.03	150	300	0.03	150	300	0.03	150
Location: Chart Metric #3	03	03	200	0.04	200	200	0.04	200	200	0.04	200
Location: Chart Metric #4	04	04	100	0.05	300	100	0.05	300	100	0.05	300
Location: Chart Metric #5	05	05	50	0.06	400	50	0.06	400	50	0.06	400
Location: Chart Metric #6	06	06	20	0.07	500	20	0.07	500	20	0.07	500
Location: Chart Metric #7	07	07	10	0.08	600	10	0.08	600	10	0.08	600
Location: Chart Metric #8	08	08	5	0.09	700	5	0.09	700	5	0.09	700
Location: Chart Metric #9	09	09	2	0.10	800	2	0.10	800	2	0.10	800
Location: Chart Metric #10	10	10	1	0.11	900	1	0.11	900	1	0.11	900

See Appendix 2 for more details

Phase Contrast Microscopy (PCM) Fiber Results
 AQ81048: 4650 Broadway, Sherman Plaza - 1st Floor (Dunnage)

AerSci Sample #	Client Sample #	Date Collected	Flow Rate (liters/min.)	Duration (min.)	Air Filtered (liters)	Fields	Fibers	Fiber Density (Fibers/cm ²)	Fibers Conc. (Fibers/cc)	TWA
12	12	06/05/08	6	180	1140	100	3	3.82	< 0.002	
Location: Microtrap Exhaust #1										
13	13	06/05/08	6	180	1136	100	2	2.55	< 0.002	
Location: Microtrap Exhaust #2										
14	14	06/05/08	6	9	0	100	0.5	0.64		
Location: Field Blank										
15	15	06/05/08	6	0	0	100	0.5	0.64		
Location: Field Blank										

Footnotes: 1

Footnotes: 1

Reporting Notice:

(1) Fibers/yr cannot be calculated for samples (or blanks) with no air volume.

By NIOSH 7600(a) Method, Size 7, 81191, Using an Olympus Model C20 PCM microscope, Serial #048785, Analyzed by Patrick D. Toney
 Limit of Detection: 5.5 Fibers/100 fields or 7 Fibers/cm² (Blank without air aspirated when available, however we use our standard of detection unless a blank is available. This report is ONLY for the sample analysis expressed as fibers/cm³ or fibers/cc. Blank with aspirated 500-ml Air Analyzed) Water-Bathes provide field area = 5.0000 cm². (100 x 100 TWA calculation example: 300 fibers/cm³ x 5.0000 cm² x 100 = 30000 fibers/cm³)
 TWA: Calculated by the field ECL is done with 95% certainty. If compliance with the OSHA 100 TWA is desired, the field ECL is done with 95% certainty. (Upper 95% Confidence Limit) Employees Compliance
 Revised by:  Date Analyzed: 06/05/08

END OF REPORT



AmeriSci New York

117 EAST 30TH STREET
NEW YORK, NY 10016

TEL: (212) 679-8000 - FAX: (212) 679-5002

June 13, 2008

CNS Management Corporation
Attn: Charles Powers
550 W. Old Country Road
Suite 308
Hicksville, NY 11801

RE: CNS Management Corporation
Job Number 208001087
P.O. #A281048
A281048; 4650 Broadway, Sherman Plaza 1st Floor; 1st Floor; During

Dear Charles Powers:

Enclosed are the results for PCM asbestos analysis of the following CNS Management Corporation samples received at AmeriSci on Monday, June 09, 2008, for a 24 hour turnaround:

01, 02, 03, 04, 05, 06, 07, 08, 09, 10, 11, 12, 13, 14, 15, 16

The 16 samples contained in Air Cassettes were shipped to AmeriSci via Hand Delivered. These samples were prepared according to PCM methodology as specified in NIOSH Method 7400, Issue #2, 8/15/94. The counting rules used are described in previous versions of this method as "A" rules unless otherwise noted within the report. The table attached represents a summary of the fiber count results.

This report relates ONLY to the sample analysis expressed as fibers/lq mm of filter area. AmeriSci assumes no responsibility for customer supplied data such as "sample location" or "air volume sampled". This report must not be used to claim product endorsement by AmeriSci or any AmeriSci certifying agency. Complete analytical documentation is archived and available upon written request. The National Institute of Standards and Technology Accreditation requirements, mandates that this report must not be reproduced, except in full without the approval of the laboratory.

AmeriSci appreciates this opportunity to serve your organization. Please contact us for any further assistance or with any questions.

Sincerely,

Marvin E. Brothers
Operations Supervisor

Client Name: CHEL MEMORIAL CORPORATION

Phase Contrast Microscopy (PCM) Fluor Results
 AZD1775: 655 Almaden, Sherman Oaks 141 FIVE, THE FIVE, DENTAL

Accession Number	Client Sample #	Item Count	Phase Contrast (µm)	Fluorescence (µm)	Fluor. Count	Fluor. Area (µm²)	Fluor. Intensity (AU)	Fluor. Area (µm²)
01	01	1	200	200	100	100	100	100
02	02	1	200	200	100	100	100	100
03	03	1	200	200	100	100	100	100
04	04	1	200	200	100	100	100	100
05	05	1	200	200	100	100	100	100
06	06	1	200	200	100	100	100	100
07	07	1	200	200	100	100	100	100
08	08	1	200	200	100	100	100	100
09	09	1	200	200	100	100	100	100
10	10	1	200	200	100	100	100	100
11	11	1	200	200	100	100	100	100

Our reports are for informational purposes only.

Phase Contrast Microscopy (PCM) Fiber Results

A281048; 4000 Broadway, Sherman Plaza 1st Floor, 1st Floor, During

AmeriSol Sample #	Client Sample #	Date Collected	Flow Rate (liters/min.)	Duration (min.)	Air Filtered (liters)	Fields	Fibers	Fiber Density (Fibers/1000µm ²)	Fibers Conc. (Fibers/cc)	TWA
12	12	06/06/08	0	222	1333	100	2	2.65	< 0.002	
Location: OA South Of Building										
13	13	06/06/08	0	219	1208	100	3	3.62	< 0.002	
Location: HEPA Micro Trap Exhaust # 1										
14	14	06/06/08	0	214	1284	100	3	3.82	< 0.002	
Location: HEPA Micro Trap Exhaust # 2										
15	15	06/06/08	0	0	0	100	0.8	0.54		Footnotes: 1
Location: Field Blank										
16	16	06/06/08	0	0	0	100	0.5	0.54		Footnotes: 1
Location: Field Blank										

Reporting Notice:

(1) Fibers/c cannot be calculated for samples (or blanks) with no air volume.

By MICRO (HBM) Method, Item 42, B1000: Using an Olympus Model C25 PCM microscope, Serial #040076, Analyzed by: Kenneth R. Norris

Limit of Detection - 1.5 Fibers /100 Fields or 7 Fibers/cc. Blank analysis as reported when available, however are not used to adjust results of processed samples in this report. This report shows ONLY as the sample analysis reported in Blanking was of

Blank were 100% (blank) observed. Micro Analysis of HEPA Micro Trap Exhaust #1, #2, and #3. This report shows ONLY as the sample analysis reported in Blanking was of

Total Calculated as per Method 4200, as Approved by EPA. This report shows ONLY as the sample analysis reported in Blanking was of

Total Calculated as per Method 4200, as Approved by EPA. This report shows ONLY as the sample analysis reported in Blanking was of

Total Calculated as per Method 4200, as Approved by EPA. This report shows ONLY as the sample analysis reported in Blanking was of

Total Calculated as per Method 4200, as Approved by EPA. This report shows ONLY as the sample analysis reported in Blanking was of

Reviewed By:  JNO OF REPORT

Date Analyzed: 6/16/2008



AmeriSci New York

117 EAST 30TH STREET
NEW YORK, NY 10016

TEL: (212) 679-8000 • FAX: (212) 679-8382

June 13, 2008

CNS Management Corporation
Attn: Charles Powers
660 W. Old Country Road
Suite 308
Hicksville, NY 11801

RE: CNS Management Corporation
Job Number 208062070
P.O. #A281048
A281048: 4050 Broadway, Sherman Plaza 1st Floor (During)

Dear Charles Powers:

Enclosed are the results for PCM asbestos analysis of the following CNS Management Corporation samples received at AmeriSci on Monday, June 09, 2008, for a 24 hour turnaround:

01, 02, 03, 04, 05, 06, 07, 08, 09

The 9 samples contained in Air Cassettes were shipped to AmeriSci via Hand Delivered. These samples were prepared according to PCM methodology as specified in NIOSH Method 7400, Issue #2, 8/15/94. The counting rules used are described in previous versions of this method as "A" rules unless otherwise noted within the report. The table attached represents a summary of the fiber count results.

This report relates ONLY to the sample analysis expressed as fibers/cc mm of fiber area. AmeriSci assumes no responsibility for customer supplied data such as "sample location" or "air volume sampled". This report must not be used to claim product endorsement by AmeriSci or any AmeriSci certifying agency. Complete analytical documentation is archived and available upon written request. The National Institute of Standards and Technology Accreditation requirements, mandates that this report must not be reproduced, except in full without the approval of the laboratory.

AmeriSci appreciates this opportunity to serve your organization. Please contact us for any further assistance or with any questions.

Sincerely,

Marvin E. Brothers
Operations Supervisor

June 10, 2008

CNS Management Corporation
Attn: Charles Powers
550 W. Old Country Road
Suite 308
Hicksville, NY 11801

RE: CNS Management Corporation
Job Number 200803271
P.O. #A281043
A281043; 4650 Broadway, Sherman Plaza 1st Floor

Dear Charles Powers:

Enclosed are the results for PCM asbestos analysis of the following CNS Management Corporation samples received at AmeriSci on Monday, June 09, 2008, for a 12 hour turnaround.

01, 02, 03, 04, 05, 06, 07, 08, 09, 10, 11, 12

The 12 samples contained in Air Cassettes were shipped to AmeriSci via Hand Delivered. These samples were prepared according to PCM methodology as specified in MICH Method 7400, Issue #2, 8/15/04. The counting rules used are described in previous versions of this method as "A" rules unless otherwise noted within the report. The table attached represents a summary of the fiber count results.

This report relates ONLY to the sample analysis expressed as fibers/cc in of filter area. AmeriSci assumes no responsibility for customer supplied data such as "sample location" or "air volume sampled". This report must not be used to claim product endorsement by AmeriSci or any AmeriSci certifying agency. Complete analytical documentation is archived and available upon written request. The National Institute of Standards and Technology Accreditation requirements, mandates that this report must not be reproduced, except in full without the approval of the laboratory.

AmeriSci appreciates this opportunity to serve your organization. Please contact us for any further assistance or with any questions.

Sincerely,



Marvin E. Brothers
Operations Supervisor

Client Name: CHS Midstream Corporation

Fiber Counting Microscopy (FCM) Fiber Results
 -2019-2020 4550 driveway, Sherman Area, WY State

Sample Number	Client Order #	Date Collected	Flowrate (meters/min)	Count	Duration (min)	Fiber Count	Fiber Count per Meter (FCM)	Fiber Count per Meter (FCM)
11	41	20190904	14	100	1250	100	1.00	1.00
12	42	20190904	14	100	1400	129	1.07	1.07
13	43	20190904	14	100	1400	106	1.06	1.06
14	44	20190904	14	100	1400	100	1.00	1.00
15	45	20190904	14	100	1400	129	1.07	1.07
16	46	20190904	14	100	1400	129	1.07	1.07
17	47	20190904	14	100	1400	129	1.07	1.07
18	48	20190904	14	100	1400	129	1.07	1.07
19	49	20190904	14	100	1400	129	1.07	1.07
20	50	20190904	14	100	1400	129	1.07	1.07
21	51	20190904	14	100	1400	129	1.07	1.07
22	52	20190904	14	100	1400	129	1.07	1.07
23	53	20190904	14	100	1400	129	1.07	1.07
24	54	20190904	14	100	1400	129	1.07	1.07
25	55	20190904	14	100	1400	129	1.07	1.07
26	56	20190904	14	100	1400	129	1.07	1.07
27	57	20190904	14	100	1400	129	1.07	1.07
28	58	20190904	14	100	1400	129	1.07	1.07
29	59	20190904	14	100	1400	129	1.07	1.07
30	60	20190904	14	100	1400	129	1.07	1.07
31	61	20190904	14	100	1400	129	1.07	1.07
32	62	20190904	14	100	1400	129	1.07	1.07
33	63	20190904	14	100	1400	129	1.07	1.07
34	64	20190904	14	100	1400	129	1.07	1.07
35	65	20190904	14	100	1400	129	1.07	1.07
36	66	20190904	14	100	1400	129	1.07	1.07
37	67	20190904	14	100	1400	129	1.07	1.07
38	68	20190904	14	100	1400	129	1.07	1.07
39	69	20190904	14	100	1400	129	1.07	1.07
40	70	20190904	14	100	1400	129	1.07	1.07
41	71	20190904	14	100	1400	129	1.07	1.07
42	72	20190904	14	100	1400	129	1.07	1.07
43	73	20190904	14	100	1400	129	1.07	1.07
44	74	20190904	14	100	1400	129	1.07	1.07
45	75	20190904	14	100	1400	129	1.07	1.07
46	76	20190904	14	100	1400	129	1.07	1.07
47	77	20190904	14	100	1400	129	1.07	1.07
48	78	20190904	14	100	1400	129	1.07	1.07
49	79	20190904	14	100	1400	129	1.07	1.07
50	80	20190904	14	100	1400	129	1.07	1.07
51	81	20190904	14	100	1400	129	1.07	1.07
52	82	20190904	14	100	1400	129	1.07	1.07
53	83	20190904	14	100	1400	129	1.07	1.07
54	84	20190904	14	100	1400	129	1.07	1.07
55	85	20190904	14	100	1400	129	1.07	1.07
56	86	20190904	14	100	1400	129	1.07	1.07
57	87	20190904	14	100	1400	129	1.07	1.07
58	88	20190904	14	100	1400	129	1.07	1.07
59	89	20190904	14	100	1400	129	1.07	1.07
60	90	20190904	14	100	1400	129	1.07	1.07
61	91	20190904	14	100	1400	129	1.07	1.07
62	92	20190904	14	100	1400	129	1.07	1.07
63	93	20190904	14	100	1400	129	1.07	1.07
64	94	20190904	14	100	1400	129	1.07	1.07
65	95	20190904	14	100	1400	129	1.07	1.07
66	96	20190904	14	100	1400	129	1.07	1.07
67	97	20190904	14	100	1400	129	1.07	1.07
68	98	20190904	14	100	1400	129	1.07	1.07
69	99	20190904	14	100	1400	129	1.07	1.07
70	100	20190904	14	100	1400	129	1.07	1.07

See notes on page 2 of 2



AmeriSci New York

117 EAST 30TH STREET

NEW YORK, NY 10016

TEL: (212) 679-8800 • FAX: (212) 679-9392

June 12, 2008

CNS Management Corporation
Attn: Charles Powers
550 W. Old Country Road
Suite 308
Hicksville, NY 11801

RE: CNS Management Corporation
Job Number 208062072
P.O. #A281048
A281048; 4650 Broadway, Sherman Plaza - 1st Floor (Clearance)

Dear Charles Powers:

Enclosed are the results for TEM fiber analysis of the following CNS Management Corporation samples received at AmeriSci on Monday, June 09, 2008, for a 12 hour turnaround:

01, 02, 03, 04, 05, 06, 07, 08, 09, 10, 11, 12

The 12 air samples were sent to AmeriSci via Hand Delivered. These samples were prepared according to AHERA Protocol.

Table I represents a summary of all pertinent information used for the structure (fiber) density and concentration calculations. Included are the size of each structure counted, the structure density and concentration, type of fibrous material detected and the analytical sensitivity, which represents the concentration by the detection of one structure in the TEM structure count. Copies of the Fiber Count Sheets are included. These data sheets contain information for structure length/width, structure type, structure morphology and pertinent information on EDS, SAED and photography.

This report relates ONLY to the sample analysis expressed as structure density. AmeriSci assumes no responsibility for customer supplied data such as "sample location" or "air volume sampled". This report must not be used to claim product endorsement by AmeriSci, NVLAP or any agency of the U. S. Government. The National Institute of Standards and Technology Accreditation requirements, mandates that this report must not be reproduced, except in full without the written approval of the laboratory.

AmeriSci appreciates this opportunity to serve your organization. Please contact us for any further assistance or with any questions.

Sincerely,

Paul J. Mucha
Laboratory Director

Table I
Summary of Transmission Electron Microscopy (TEM) Results for Asbestos (air)
 A201048: 4650 Broadway, Sherman Plaza - 1st Floor (Clearance)

AmeriSci Sample #	Client Sample #	Dilution Factor	Air Filtered (filters)	Area Analyzed (sq. mm.)	Analytical Sensitivity (Mv/loc air)	Asbestos Structures Detected (Microns)		Structure Density (structures/mm ²)	Structure Concentration (atracloc air)		Type of Asbestos
						0.5-5.0	>=5.0		>=5.0	Total	
01 Inside	01		1330	.05	0.0048	0.0	0.0	<16.7	<0.0048	<0.0048	NED
Location: 1A Northwest Inside Work Area											
02 Inside	02		1330	.05	0.0048	0.0	0.0	<16.7	<0.0048	<0.0048	NED
Location: 1A Southeast Inside Work Area											
03 Inside	03		1330	.05	0.0048	0.0	0.0	<16.7	<0.0048	<0.0048	NED
Location: 1A Central Inside Work Area											
04 Inside	04		1330	.05	0.0048	0.0	0.0	<16.7	<0.0048	<0.0048	NED
Location: 1A Northwest Inside Work Area											
05 Inside	05		1330	.05	0.0048	0.0	0.0	<16.7	<0.0048	<0.0048	NED
Location: 1A Southwest Inside Work Area											
06**	06		1330								
Location: 0A 6' From Waste Devcon Airlock											
07**	07		1330								
Location: 0A East Of Work Area By CB											
08**	08		1330								
Location: 0A West Of Work Area											
09**	09		1330								
Location: 0A From Exit To Work Area											
10**	10		1330								
Location: 0A Highway To Abatement Area											
11**	11		0								
Location: Field Blank											
12**	12		0								
Location: Field Blank											

* contamination recognized by the detection of 1 structure
 ** not analyzed

NED: No Asbestos Structures Detected

Reviewed By: _____

Analyzed By: _____

Date: 6/10/2008

 Scott G. Grogan
 Runs Total Structures Exceeds Free Inside Samples & Structures, etc.

TEM Asbestos (air) Count Sheet

APR 2004
M2104



Client Name:	UNB Management Disposal			Volume Filtered:	1.100
Job #:	7885371			Filter Type / Filter Area:	MCE 385 mm ²
Lab Sample #:	01			Field Operator Name:	041903
Client Sample #:	01			Area Sampled:	0.0000 m ²
Request #:	660502	Date:	23-07-07	Method:	20.500
Date Analyzed:	06/11/07			Acceleration Voltage:	100 KeV
Sheet #:	6				

Analysis Performed by:
 Water Stage: _____

Location	Box #	Filter	Count	Count	Filter Size	Volume (L)	CFR	CFR	CFR	CFR
A5-501E	1	N50								
A5-501F	2	N50								
A5-501G	3	N50								
A5-501H	4	N50								
A5-501I	5	N50								
A5-501J	6	N50								

NOTE: No Asbestos Detected

Case Notes

	Standard (CFR)	Concentration (CFR)	Method/Notes
Total Air Spores	0	<0.01	
Chrysotile Asbestos Structures	0	<0.01	<input checked="" type="checkbox"/> Total Structures Counted = 10%
Amphibole Asbestos Structures	0	<0.01	<input checked="" type="checkbox"/> Inter-Field Operator = 50%
Asbestos Structures > 5 microns	0	<0.01	<input checked="" type="checkbox"/> Reduced Filter = 10%
Total Non-Asbestos Structures	0	<0.01	<input checked="" type="checkbox"/> Filter Efficiency = 10%
Total Asbestos Structures	0	<0.01	<input checked="" type="checkbox"/> Particulate Free
Asbestos Sensitivity	0.1	0.01	

TEM Asbestos (air) Count Sheet

02/20/2014
10:50:00



Client Name:	CMS Management Corporation	Volume (Liters):	1.000		
Job #:	255002072	Filter Type / Filter Area:	NCF	175 cm ²	
Lab Sample #:	07	Gas Uptake, S/m:	0.0000	5007	
Client Sample #:	02	Area (cm ²):	0.0000	cm ²	
Project #:	0600018	Magnification:	20,000		
Date Analyzed:	06/11/2014	Accelerating Voltage:	100 KeV		
Session #:	6				

Analyze Performed By: *[Signature]*
Peter Steyer

Location	Grid Number	Count	1000x 100	Count /ft ²	Filter Type	Sample Size	Flow	Count	Count	Photo
02-012	1	NEG								
02-016	2	NEG								
02-017	3	NEG								
02-018	4	NEG								
02-019	2	NEG								
02-017	3	NEG								

NOTE: For general background, please refer to:

Comments:

	Structure Density	Count/area	Count/area	Count/area	Count/area
Total Count (Spores)	0	0.0000	0.0000	0.0000	0.0000
Chrysotile Asbestos Structures	0	0.0000	0.0000	0.0000	0.0000
Amphibole Asbestos Structures	0	0.0000	0.0000	0.0000	0.0000
Asbestos Structures - All Structures	0	0.0000	0.0000	0.0000	0.0000
Total Non-Asbestos Structures	0	0.0000	0.0000	0.0000	0.0000
Total Asbestos Structures	0	0.0000	0.0000	0.0000	0.0000
Asbestos Sensitivity:	100%				

- Check Evidence:**
- Grid Counting Correct > 99%
 - Initial Grid Counting > 50%
 - Unobstructed Filter < 10%
 - Folded Filter < 10%
 - Filter Sealing < 10%
 - Particles Even

TEM Asbestos (air) Count Sheet

Sample No. _____
Project _____



Client Name: CNS Management Corporation Job No.: 100000000 Job Sample #: 01 Client Sample #: 01 Received: 06/01/03 Date Analyzed: 06/01/03 Sample #: 0	Magnification: 12000 Filter Type: Filter Media Filter Surface Area: 0.0100 m ² Area Covered: 0.0000 m ² Magnification: 20,000 Acceleration Voltage: 100 kV
--	---

Analyst performed by: Victor Adams

Sample	Filter	Area	Length	Width	Area Type	Reference	Filter	Area	Area	Area
01-010	1	NSD								
01-010	2	NSD								
01-010	3	NSD								
01-010	4	NSD								
01-010	5	NSD								
01-010	6	NSD								

NSD - Not Sampled (See Remarks)

Comments

	Structure Density	Concentration	Filter Information
Total Fiber Counting	1000000	0.0000	<input checked="" type="checkbox"/> Grid Openings Checked = 100%
Crystalline Asbestos Structures	<10.7	0.0000	<input checked="" type="checkbox"/> Total Fiber Counting = 100%
Amorphous Asbestos Structures	<10.7	0.0000	<input checked="" type="checkbox"/> Dissolved Filter = 100%
Asbestos Structures Not Identified	<10.7	0.0000	<input checked="" type="checkbox"/> 20% & Replicas = 100%
Total Non-Asbestos Structures	<10.7	0.0000	<input checked="" type="checkbox"/> Filter Loading = 100%
Total Asbestos Structures	<10.7	0.0000	<input checked="" type="checkbox"/> Permeable Event
Asbestos Structures	10.7	0.0000	

TEM Asbestos (air) Count Sheet

Date Rec'd
Analyzed



Client Name: CMS Management Corporation	Velocity (ft/min): 1.250 ft	
Job #: 208152073	Filter Type / Filter Area: MCFE 150 mm ²	
Lab Number #: 01	Flow (L/min): 10.0000 L/min	
Field Number #: 14	Area (cm ²): 6.6667 cm ²	
Request #: 04/01/08	Manufacturer: 20,560	
Date Analyzed: 04/01/08	Assessment Velocity: 100 ft/min	
Page #: 6		

21.07.01

Analyzed Performed by:
Victor Stynes

Count	Filter	Flow	Area	Volume	Area (cm ²)	Flow (L/min)	Flow (ft ³ /min)	Count	Count	Count
01-0001	1	MCFE								
01-0002	2	MCFE								
01-0003	3	MCFE								
01-0004	4	MCFE								
01-0005	5	MCFE								

MSD - No Asbestos Analysis Detected

COMMENTS

	Structure Density	Concentration	Filter Location
	(CFM/cm ²)	(#/cc air)	
Total Filter Openings	4	40.000	<input checked="" type="checkbox"/> Grid Openings Covered = 50%
Dynamic Asbestos Structure	0	0.000	<input checked="" type="checkbox"/> Linear Grid Cleaning = 50%
Asbestos Structure Strength	0	0.000	<input checked="" type="checkbox"/> Multistage Filter = 100%
Asbestos Structure and Density	0	0.000	<input checked="" type="checkbox"/> Polished Register = 50%
Total Asbestos Structure	0	0.000	<input checked="" type="checkbox"/> Filter Loading < 100%
Analytical Sensitivity	152	1.500	<input checked="" type="checkbox"/> Particulate Area

TEM Asbestos (air) Count Sheet

Form 301
06/2007



Client Name: CNS Management Corporation Site: 10840077 Lab Sample #: 03 Client Sample #: 30 Received: 08/09/08 Date Analyzed: 08/10/08 Scan #: 6	Matrix (Depth): 1.5316 Filter Type / Filter Area: MCFE 185 cm ² Grid Diameter / Size: 9.0000 mm Area / Thickness: 9.0000 mm ² Manufacturer: 30.000 Acceleration Voltage: 100 kV
--	--

Analysis Performed by: *[Signature]*
 Vector Slope: _____

Detector	Count	Area	Count / Area	Count / Area	Filter Area	Conversion	PCD	Grid	APD	Notes
03-010	1	180								
03-011	2	180								
03-012	3	180								
03-013	4	180								
03-014	5	180								
03-015	6	180								

MSL by Asbestos Standard (ppcf)

Comments:

	Structure Density	Concentration	Grid Attributes:
Total Grid Openings	4	(0.000021)	(0.000000)
Crystalline Asbestos Structures	0	<15.7	<0.0014
Amorphous Asbestos Structures	0	<15.7	<0.0014
Asbestos Structures >= 5 microns	0	<15.7	<0.0014
Total Non-Asbestos Structures	0	<15.7	<0.0014
Total Asbestos Structures	0	<15.7	<0.0014
Analytical Sensitivity	16.7	0.0018	

- Grid Openings Covered < 20%
- Filter Grid Opening > 20%
- Individual Filter < 10%
- Folded Region < 20%
- Filter Loading < 20%
- Specimens Even

AMERISCI

AmeriSci New York

110 EAST 42ND STREET

NEW YORK, NY 10017

TEL: (212) 693-6333 FAX: (212) 693-6333

June 11, 2000

CHS Management Corporation
525, Charles Street
500 W. 5th County Road
Suite 205
Hicksville, NY 11801

RE: CHS Management Corporation
Job Number 2000021011
P.O. #4201600
Apt 1043, 2150 Broadway, 3rd Floor Fifth Cross Street (Boeglyev)

Dear Charles Street:

Enclosed for the results of PCSI selected samples of the document CHS Management Corporation sample 2000021011 in
Amesbury on Thursday, June 17, 2000 by a PCSI team.

01, 02, 03, 04, 05, 06, 07, 08, 09, 10, 11, 12

The 12 samples contained in 12 Containers were identified by PCSI as 12 samples. These samples were prepared
according to PCSI methodology as reported by PCSI (Amesbury FAX Issue #2, 01/99). The resulting data were analyzed
in previous versions of the method as 12 samples which identified them as 12 samples. The identification procedure is
a function of the PCSI results.

Management CHS is the sample analysis department of PCSI, Amesbury, New York. AmeriSci assumes no responsibility
for customer sample data used to identify samples of 12 samples. The report should be used to check product
identification by AmeriSci or any PCSI service agency. Customer analysis documents to identify and transfer
1204 samples. The National Institute of Standards and Technology identification requirements, samples that the
report will be the method, except to be within the approval of the laboratory.

AmeriSci procedures are reported to be used for identification. Please contact us for any further assistance or with any
questions.

Sincerely,



Mark E. Richey
Operations Supervisor

Activity / Scenario	Source Category	Emission Factor (kg/unit)	Activity Intensity (units)	Total Emissions (kg)	Air Quality		Fugitive Emissions (kg)	Year (Calendar)	Frequency (times/year)	Duration (hours)	Status
					PM10 (kg)	SO2 (kg)					
1410000	Construction (Dust)	0.05	1000	50	100	1	1	2024	1	100	Active
1410000	Construction (Dust)	0.05	2000	100	200	1	1	2025	1	200	Active
1410000	Construction (Dust)	0.05	1500	75	150	1	1	2026	1	150	Active
1410000	Construction (Dust)	0.05	1000	50	100	1	1	2027	1	100	Active
1410000	Construction (Dust)	0.05	1000	50	100	1	1	2028	1	100	Active
1410000	Construction (Dust)	0.05	1000	50	100	1	1	2029	1	100	Active
1410000	Construction (Dust)	0.05	1000	50	100	1	1	2030	1	100	Active
1410000	Construction (Dust)	0.05	1000	50	100	1	1	2031	1	100	Active
1410000	Construction (Dust)	0.05	1000	50	100	1	1	2032	1	100	Active
1410000	Construction (Dust)	0.05	1000	50	100	1	1	2033	1	100	Active
1410000	Construction (Dust)	0.05	1000	50	100	1	1	2034	1	100	Active
1410000	Construction (Dust)	0.05	1000	50	100	1	1	2035	1	100	Active
1410000	Construction (Dust)	0.05	1000	50	100	1	1	2036	1	100	Active
1410000	Construction (Dust)	0.05	1000	50	100	1	1	2037	1	100	Active
1410000	Construction (Dust)	0.05	1000	50	100	1	1	2038	1	100	Active
1410000	Construction (Dust)	0.05	1000	50	100	1	1	2039	1	100	Active
1410000	Construction (Dust)	0.05	1000	50	100	1	1	2040	1	100	Active
1410000	Construction (Dust)	0.05	1000	50	100	1	1	2041	1	100	Active
1410000	Construction (Dust)	0.05	1000	50	100	1	1	2042	1	100	Active
1410000	Construction (Dust)	0.05	1000	50	100	1	1	2043	1	100	Active
1410000	Construction (Dust)	0.05	1000	50	100	1	1	2044	1	100	Active
1410000	Construction (Dust)	0.05	1000	50	100	1	1	2045	1	100	Active
1410000	Construction (Dust)	0.05	1000	50	100	1	1	2046	1	100	Active
1410000	Construction (Dust)	0.05	1000	50	100	1	1	2047	1	100	Active
1410000	Construction (Dust)	0.05	1000	50	100	1	1	2048	1	100	Active
1410000	Construction (Dust)	0.05	1000	50	100	1	1	2049	1	100	Active
1410000	Construction (Dust)	0.05	1000	50	100	1	1	2050	1	100	Active

Table 1: Annual Emission Inventory (kg/year) for PM10 and SO2 from various sources. Values are shown in kg/year.

Phase Contrast Microscopy (PCM) Fiber Results
4321040, 41561 Broadway, Superior Park, State (Rocky Mountain)

Accession Number	Client Accession #	Date Collected	Number of Fibers	Number of Fibers in Phase Contrast	Mean	Stdev	2-Sig Stdev (Maximum %)	Fiber Count (Minimum)
15	7	20/1/20	0	0	470	33	33%	1000

Analysis Used: PCM

Impinging Aerosols

(1) Phase Contrast Microscopy (PCM) for (Rocky Mountain) results

The data presented here is a summary of the data collected during the analysis. The data is presented in a table format. The table contains the following information: Accession Number, Client Accession #, Date Collected, Number of Fibers, Number of Fibers in Phase Contrast, Mean, Stdev, 2-Sig Stdev (Maximum %), and Fiber Count (Minimum). The data is presented in a table format. The table contains the following information: Accession Number, Client Accession #, Date Collected, Number of Fibers, Number of Fibers in Phase Contrast, Mean, Stdev, 2-Sig Stdev (Maximum %), and Fiber Count (Minimum).

4321040, 41561 Broadway, Superior Park, State (Rocky Mountain)

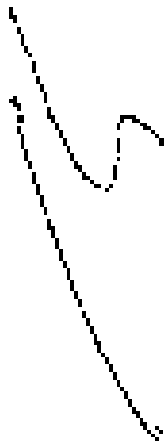



AmeriSci New York

110 EAST 30TH STREET
NEW YORK, NY 10016

TEL: 212-691-8888 FAX: 212-691-8889

June 14, 2000

AM Management Corporation
Attn: Charles Pinner
551 W. 137th Street
Box 591
Astoria, NY 11501

RE: AM Management Corporation
Jan Number 200001002
P.O. #425104
Address: AMB Property, Statens Vega - Foster Road, P.S. 9

Dear Charles Pinner:

Subsequent to the receipt for FCM #424334 receipt of the Analytical Management Corporation sample received at AmeriSci on June 13, 2000 for a 30 Day Assessment:

12, 03, 04, 05, 06, 07, 08, 09, 10, 11, 12, 13, 14

The 12 samples submitted in AM Calibration were analyzed to AmeriSci's standard methods. Three samples were analyzed according to FCM #424334 receipt of the Analytical Management Corporation sample received at AmeriSci on June 13, 2000 for a 30 Day Assessment. The remaining nine (9) samples were analyzed according to the standard methods of the AMB Property, Statens Vega - Foster Road, P.S. 9.

The report of the AMB Property, Statens Vega - Foster Road, P.S. 9 is the sample analysis expressed as Percentages of the total sample. AmeriSci is not responsible for customer handling data such as "Sample Number" in the volume provided. This report may not be used in cases where involvement by AmeriSci or any involved party is required. Certain physical characteristics are required and samples in loose plastic bags are not acceptable. The National Institute of Standards and Technology Accreditation requirements, procedures and test methods may be applicable, except in the event of the approval of the laboratory.

AmeriSci is not responsible for the accuracy of other test organizations. Please contact us for any further questions. AMB Property, Statens Vega - Foster Road, P.S. 9.

Sincerely,

Charles Pinner
Operations Director

Phase Contrast Microscopy (PCM) Fiber Analysis
ANALYSIS REPORT: STORMWATER - SAGEHORN PRR

Analysis Sample #	Sample Location #	Date Collected	Flow Rate (gpm)	Flow Rate (lpm)	As Collected (ppm)	Flow Rate (lpm)	Fiber %	Fiber Quantity (Estimated)	Fiber Count (Estimated)
01	03	06/12/09	4	142	1335	142	1.0	142	142
Location: SAGEHORN PRR - SAGEHORN									
02	04	06/12/09	4	131	1204	130	1.1	130	130
Location: SAGEHORN PRR - SAGEHORN									
03	05	06/12/09	4	141	1222	133	1.1	133	133
Location: SAGEHORN PRR - SAGEHORN									
04	06	06/12/09	4	144	1128	134	1.1	134	134
Location: SAGEHORN PRR - SAGEHORN									
05	07	06/12/09	4	141	1312	134	1.1	134	134
Location: SAGEHORN PRR - SAGEHORN									
06	08	06/12/09	4	140	1220	130	1.1	130	130
Location: SAGEHORN PRR - SAGEHORN									
07	09	06/12/09	4	138	1308	130	1.1	130	130
Location: SAGEHORN PRR - SAGEHORN									
08	10	06/12/09	4	143	1416	130	1.1	130	130
Location: SAGEHORN PRR - SAGEHORN									
09	11	06/12/09	4	142	1412	130	1.1	130	130
Location: SAGEHORN PRR - SAGEHORN									
10	12	06/12/09	4	139	1428	130	1.1	130	130
Location: SAGEHORN PRR - SAGEHORN									
11	13	06/12/09	4	137	1404	130	1.1	130	130
Location: SAGEHORN PRR - SAGEHORN									

City Government Corporation

Phase Contrast Microscopy (PCM) Fiber Results
 AGS 1048; 4050 Broadway, Sherman Plaza - Boiler Room / MRP

AmeriSci Sample #	Client Sample #	Date Collected	Flow Rate (liters/min.)	Dustion (min.)	Air Filtered (liters)	Fields	Fibers	Fiber Density (Fibers/cm ²)	Fibers Conc. (Fibers/cc)	TWA
12	12	06/12/08	0	230	1380	100	2	2.00	< 0.002	
Location: OA Microtrap Exhaust										
13	13	06/12/08	0	0	0	100	0.5	0.64		
Location: Field Blank									Footnote: 1	
14	14	06/12/08	0	0	0	100	0.5	0.64		
Location: Field Blank									Footnote: 1	

Reporting Notes:

(1) Fibers cannot be identified for samples (or blanks) with no air volume.

By NCCER/NIOSH Method, Item #1, 8150nc Using an Olympus Model CH2-PC Microscope, Serial #300000, Analyzed by Louis M. Myers, Date Analyzed: 6/13/08.
 Limit of Detection - 1.1 fibers/cm² field or 1 fiber/cm³. Blank analyses are reported when available. However are not used to adjust results of non-blank samples.
 This area: NIOSH fibers observed: N/A; No. Analyzed: 200; Number positive field area: 1 (0.5%) and 2 (TWA) - 8 to TWA calculation assumes 100% exposure for variability of 8 by point not sampled. Upper 95% Confidence Limit (Employee Compliance) TWA - Calculated as 2.00 fibers/cc. (NIOSH 5-0-01, (NIOSH 2007) ELAP Lab 11480, ABBA Lab # 102842)

Reviewed By:  END OF REPORT

June 17, 2008

CNS Management Corporation
Attn: Charles Powers
550 W. Old Country Road
Suite 308
Hicksville, NY 11801

RE: CNS Management Corporation
Job Number 200803076
P.O. #A261048
A261048; 4650 Broadway, Sherman Plaza - Boiler Room

Dear Charles Powers:

Enclosed are the results for PCM asbestos analysis of the following CNS Management Corporation samples received at AmeriSci on Monday, June 16, 2008, for a 24 hour turnaround:

01, 02, 03, 04, 05, 06, 07, 08

The 8 samples contained in Air Cassettes were shipped to AmeriSci via Hand Delivered. These samples were prepared according to PCM methodology as specified in NIOSH Method 7400, Issue #2, 8/15/94. The counting rules used are described in previous versions of this method as "A" rules unless otherwise noted within the report. The table attached represents a summary of the fiber count results.

This report relates ONLY to the sample analysis expressed as fibers/cc mm of filter area. AmeriSci assumes no responsibility for customer supplied data such as "sample location" or "air volume sampled". This report must not be used to claim product endorsement by AmeriSci or any AmeriSci certifying agency. Complete analytical documentation is archived and available upon written request. The National Institute of Standards and Technology Accreditation requirements, mandates that this report must not be reproduced, except in full without the approval of the laboratory.

AmeriSci appreciates this opportunity to serve your organization. Please contact us for any further assistance or with any questions.

Sincerely,



Marvin E. Brothers
Operations Supervisor

Client Name: CNS Management Corporation

Phase Contrast Microscopy (PCM) Fiber Results
 A231043: 4650 Broadway, Sherman Plaza - Boiler Room

AmeriSci Sample #	Client Sample #	Date Collected	Flow Rate (liters/min)	Duration (min)	Air Filtered (liters)	Fields	Fibers	Fiber Density (Fibers/cm ²)	Fibers Conc. (Fiber/field)	TWA
01	01	06/13/08	5.5	420	2310	300	2	2.55	< 0.001	
Location: Personal Device Clean Room										
02	02	06/13/08	5.5	415	2388	100	3	3.82	< 0.001	
Location: OA E' From Waste Decon Airlock										
03	03	06/13/08	5.5	412	2286	100	2	2.65	< 0.001	
Location: OA East Of Work Area Boiler Room										
04	04	06/13/08	5.5	408	2244	100	3	3.82	< 0.001	
Location: OA West Of Work Area Boiler Room										
05	05	06/13/08	5.5	404	2232	100	2	2.55	< 0.001	
Location: OA South Of Block Area Boiler Room										
06	06	06/13/08	5.5	400	2200	100	4	5.10	< 0.001	
Location: OA Microtrap Exhaust										
07	07	06/13/08	0	0	0	100	0.5	0.64	Focusable: Y	
Location: Field Blank										
08	08	06/13/08	0	0	0	100	0.5	0.64	Focusable: Y	
Location: Field Blank										

Reporting Notes:

(1) Filter/vol cannot be calculated for samples (or NIOSH) with no air volume.

By NIOSH (NIOSH) Method, Issues 2L, 8101b. Using an Olympus Model CS3 PCM microscope. Analyzed by: Tamara Gonzalez.

Limit of Detection - 3.3 fibers (100 fields at 7 Dimensions). Blank analyses are reported when available, however are not used to adjust results of non-blank samples in this report. This report reflects OSHA Y to the sample analysis represented in Reporting rate of

Fiber per 100 fms (Fiber/100 Fields). NIOSH - Air Analysis. (When Reporting) NIOSH - Air Analysis. (When Reporting) NIOSH - Air Analysis. (When Reporting) NIOSH - Air Analysis. (When Reporting)

TWA: Calculated as 4 out of 100 fields. In accordance with the OSHA standard: 5000 fibers/cm³ (100 fms/cm³) (100 fms/cm³) (100 fms/cm³) (100 fms/cm³) (100 fms/cm³) (100 fms/cm³) (100 fms/cm³) (100 fms/cm³) (100 fms/cm³) (100 fms/cm³)Reviewed By:  SHO OF REPORT

Date Analyzed: 6/11/2008

June 17, 2008

CNS Management Corporation
Attn: Charles Powers
550 W. Old Country Road
Suite 308
Hicksville, NY 11801RE: CNS Management Corporation
Job Number 208053074
P.O. #A281048
A281048, 4050 Broadway, Sherman Plaza - Boiler Room (Clearance)

Dear Charles Powers:

Enclosed are the results for PCM asbestos analysis of the following CNS Management Corporation samples received at AmeriSci on Monday, June 16, 2008, for a 12 hour turnaround:

01, 02, 03, 04, 05, 06, 07, 08, 09, 10, 11, 12

The 12 samples contained in Air Cassettes were shipped to AmeriSci via Hand Delivered. These samples were prepared according to PCM methodology as specified in NIOSH Method 7400, Issue #2, 8/15/94. The counting rules used are described in previous versions of this method as "A" rules unless otherwise noted within the report. The table attached represents a summary of the fiber count results.

This report relates ONLY to the sample analysis expressed as fibers/cc mm of fiber area. AmeriSci assumes no responsibility for customer supplied data such as "sample location" or "air volume sampled". This report must not be used to claim product endorsement by AmeriSci or any AmeriSci certifying agency. Complete analytical documentation is archived and available upon written request. The National Institute of Standards and Technology Accreditation requirements, mandates that this report must not be reproduced, except in full without the approval of the laboratory.

AmeriSci appreciates this opportunity to serve your organization. Please contact us for any further assistance or with any questions.

Sincerely,

Marvin E. Brothers
Operations Supervisor

March 11, 2009

ONG Management Corporation
Attn: Charles Powers
550 W. Old Country Road
Suite 308
Hicksville, NY 11801

RE: ONG Management Corporation
Job Number 200031602
P.O. 88281048
A281048: 4650 Broadway, Sherman Ave., Garage Pipe Insulation, Prep

Dear Charles Powers:

Enclosed are the results for PCM asbestos analysis of the following ONG Management Corporation samples received at AmeriSci on Wednesday, March 11, 2009, for a 24 hour turnaround:

1, 2, 3, 4, 5, 6, 7, 8, 9, 10

The 10 samples contained in Air Cassettes were shipped to AmeriSci via Hand Delivered. These samples were prepared according to PCM methodology as specified in NIOSH Method 7400, Issue #2, 6/15/94. The counting rules used are described in previous versions of this method as "A" rules unless otherwise noted within the report. The table attached represents a summary of the fiber count results.

This report relates ONLY to the sample analysis expressed as fibers/sq mm of fiber area. AmeriSci assumes no responsibility for customer supplied data such as "sample location" or "air volume sampled". This report must not be used to claim product endorsement by AmeriSci or any AmeriSci certifying agency. Complete analytical documentation is archived and available upon written request. The National Institute of Standards and Technology Accreditation requirements, mandates that this report must not be reproduced, except in full without the approval of the laboratory.

AmeriSci appreciates this opportunity to serve your organization. Please contact us for any further assistance or with any questions.

Sincerely,



Martin E. Brothers
Operations Supervisor

Phase Contrast Microscopy (PCM) Fiber Results

A231048; 4850 Broadway, Sherman Ave.; Garage Pipe Installation; Prep

AmeriSci Sample #	Client Sample #	Date Collected	Flow Rate (liters/min.)	Duration (min.)	Air Filtered (liters)	Fields	Fibers	Fiber Density (Fibers/cm ²)	Fibers Conc. (Fibers/cc)	TWA
01	1	03/11/09	7	190	1350	120	6	7.64	0.002	
Location: Garage End Of Ramp At The Critical Barrier										
02	2	03/11/09	7	179	1253	100	4	5.90	< 0.002	
Location: Garage, Next To Entrance Personal Deco										
03	3	03/11/09	7	178	1246	100	8	10.19	0.003	
Location: Garage, Next To Entrance Waste Deco										
04	4	03/11/09	7	177	1238	100	4	5.16	< 0.002	
Location: Garage, Opposite To Deco Near Critical Barrier										
05	5	03/11/09	7	170	1222	100	18	12.74	0.004	
Location: Garage, Near By Parking Number 102										
06	6	03/11/09	7	180	1260	100	6	7.54	0.002	
Location: Garage, End Of Ramp At The Critical Barrier										
07	7	03/11/09	7	190	1350	100	8	11.16	0.003	
Location: Garage, Next To Entrance Personal Deco										
08	8	03/11/09	7	190	1350	100	12	15.29	0.005	
Location: Garage, Next To Entrance Waste Deco										
09	9	03/11/09	7	180	1260	100	6	7.64	0.002	
Location: Garage, Opposite To Deco Near Critical Barrier										
10	10	03/11/09	7	180	1260	100	4	5.90	< 0.002	
Location: Garage, Near By Parking Number 102										

Reporting Notes:

By (ACGIH Method, Issue #2, 1985) Using an Olympus Model CT5 PCM microscope, Model PC4825, Analyzed by Derek M. Meyer (SI).
 Limit of Detection: 3.1 fibers, 0.003 fibers/cc (7 fibers/cm²). Blank analyses are reported where possible. However are not used to adjust results of non-blank samples in this report. For report values (DL) to also sample analysis reported in Blanking run of
 Blank run: 10 fibers (blow through), 3.33 fibers/cm², 1.0 fibers/cm³.
 Trip: Considerable effort was made to determine quantity of compliance with the OSHA 1910.1041 (c)(1) (1) (i) (i) SLAP Lab 11100. ADESA Lab # 102841.

Reviewed By:  D.A. by W.S.
 100% OF REPORT

**AmeriSci New York**117 EAST 30TH STREET
NEW YORK, NY 10016

TEL: (212) 679-8600 • FAX: (212) 679-9302

March 12, 2009

CNS Management Corporation
Attn: Charles Powers
550 W. Old Country Road
Suite 308
Hicksville, NY 11801RE: CNS Management Corporation
Job Number 209002022
P.O. #A281048
A281048; 4650 Broadway, Sherman Ave.; Garage; Prp

Dear Charles Powers:

Enclosed are the results for PCM asbestos analysis of the following CNS Management Corporation samples received at AmeriSci on Thursday, March 12, 2009, for a 24 hour turnaround:

13, 14, 15, 16, 17, 18, 19, 20, 21, 22, 23, 24

The 12 samples contained in Air Cassettes were shipped to AmeriSci via Hand Delivered. These samples were prepared according to PCM methodology as specified in NIOSH Method 7400, Issue #2, 8/15/04. The counting rules used are described in previous versions of this method as "A" rules unless otherwise noted within the report. The table attached represents a summary of the fiber count results.

This report relates ONLY to the sample analysis expressed as fibers/cc mm of filter area. AmeriSci assumes no responsibility for customer supplied data such as "sample location" or "air volume sampled". This report must not be used to claim product endorsement by AmeriSci or any AmeriSci certifying agency. Complete analytical documentation is archived and available upon written request. The National Institute of Standards and Technology Accreditation requirements, mandates that this report must not be reproduced, except in full without the approval of the laboratory.

AmeriSci appreciates this opportunity to serve your organization. Please contact us for any further assistance or with any questions.

Sincerely,

Marvin E. Brothers
Operations Supervisor

Phase Central Microscopy (PCM) Fiber Results

ASSTAG: 421120000, 421120001, 421120002, 421120003

Analysis Sample #	City Sample #	Date Collected	Time (min)	Filtered (µm)	Area	Fiber	Area Sample (µm ²)	PCMA
1	11	05/12/20	203	100	100	1	1.00	100
2	12	05/12/20	203	100	100	1	1.00	100
3	13	05/12/20	203	100	100	1	1.00	100
4	14	05/12/20	203	100	100	1	1.00	100
5	15	05/12/20	203	100	100	1	1.00	100
6	16	05/12/20	203	100	100	1	1.00	100
7	17	05/12/20	203	100	100	1	1.00	100
8	18	05/12/20	203	100	100	1	1.00	100
9	19	05/12/20	203	100	100	1	1.00	100
10	20	05/12/20	203	100	100	1	1.00	100
11	21	05/12/20	203	100	100	1	1.00	100
12	22	05/12/20	203	100	100	1	1.00	100
13	23	05/12/20	203	100	100	1	1.00	100
14	24	05/12/20	203	100	100	1	1.00	100
15	25	05/12/20	203	100	100	1	1.00	100
16	26	05/12/20	203	100	100	1	1.00	100
17	27	05/12/20	203	100	100	1	1.00	100
18	28	05/12/20	203	100	100	1	1.00	100
19	29	05/12/20	203	100	100	1	1.00	100
20	30	05/12/20	203	100	100	1	1.00	100
21	31	05/12/20	203	100	100	1	1.00	100
22	32	05/12/20	203	100	100	1	1.00	100
23	33	05/12/20	203	100	100	1	1.00	100
24	34	05/12/20	203	100	100	1	1.00	100
25	35	05/12/20	203	100	100	1	1.00	100
26	36	05/12/20	203	100	100	1	1.00	100
27	37	05/12/20	203	100	100	1	1.00	100
28	38	05/12/20	203	100	100	1	1.00	100
29	39	05/12/20	203	100	100	1	1.00	100
30	40	05/12/20	203	100	100	1	1.00	100
31	41	05/12/20	203	100	100	1	1.00	100
32	42	05/12/20	203	100	100	1	1.00	100
33	43	05/12/20	203	100	100	1	1.00	100
34	44	05/12/20	203	100	100	1	1.00	100
35	45	05/12/20	203	100	100	1	1.00	100
36	46	05/12/20	203	100	100	1	1.00	100
37	47	05/12/20	203	100	100	1	1.00	100
38	48	05/12/20	203	100	100	1	1.00	100
39	49	05/12/20	203	100	100	1	1.00	100
40	50	05/12/20	203	100	100	1	1.00	100
41	51	05/12/20	203	100	100	1	1.00	100
42	52	05/12/20	203	100	100	1	1.00	100
43	53	05/12/20	203	100	100	1	1.00	100
44	54	05/12/20	203	100	100	1	1.00	100
45	55	05/12/20	203	100	100	1	1.00	100
46	56	05/12/20	203	100	100	1	1.00	100
47	57	05/12/20	203	100	100	1	1.00	100
48	58	05/12/20	203	100	100	1	1.00	100
49	59	05/12/20	203	100	100	1	1.00	100
50	60	05/12/20	203	100	100	1	1.00	100
51	61	05/12/20	203	100	100	1	1.00	100
52	62	05/12/20	203	100	100	1	1.00	100
53	63	05/12/20	203	100	100	1	1.00	100
54	64	05/12/20	203	100	100	1	1.00	100
55	65	05/12/20	203	100	100	1	1.00	100
56	66	05/12/20	203	100	100	1	1.00	100
57	67	05/12/20	203	100	100	1	1.00	100
58	68	05/12/20	203	100	100	1	1.00	100
59	69	05/12/20	203	100	100	1	1.00	100
60	70	05/12/20	203	100	100	1	1.00	100
61	71	05/12/20	203	100	100	1	1.00	100
62	72	05/12/20	203	100	100	1	1.00	100
63	73	05/12/20	203	100	100	1	1.00	100
64	74	05/12/20	203	100	100	1	1.00	100
65	75	05/12/20	203	100	100	1	1.00	100
66	76	05/12/20	203	100	100	1	1.00	100
67	77	05/12/20	203	100	100	1	1.00	100
68	78	05/12/20	203	100	100	1	1.00	100
69	79	05/12/20	203	100	100	1	1.00	100
70	80	05/12/20	203	100	100	1	1.00	100
71	81	05/12/20	203	100	100	1	1.00	100
72	82	05/12/20	203	100	100	1	1.00	100
73	83	05/12/20	203	100	100	1	1.00	100
74	84	05/12/20	203	100	100	1	1.00	100
75	85	05/12/20	203	100	100	1	1.00	100
76	86	05/12/20	203	100	100	1	1.00	100
77	87	05/12/20	203	100	100	1	1.00	100
78	88	05/12/20	203	100	100	1	1.00	100
79	89	05/12/20	203	100	100	1	1.00	100
80	90	05/12/20	203	100	100	1	1.00	100
81	91	05/12/20	203	100	100	1	1.00	100
82	92	05/12/20	203	100	100	1	1.00	100
83	93	05/12/20	203	100	100	1	1.00	100
84	94	05/12/20	203	100	100	1	1.00	100
85	95	05/12/20	203	100	100	1	1.00	100
86	96	05/12/20	203	100	100	1	1.00	100
87	97	05/12/20	203	100	100	1	1.00	100
88	98	05/12/20	203	100	100	1	1.00	100
89	99	05/12/20	203	100	100	1	1.00	100
90	100	05/12/20	203	100	100	1	1.00	100

Client Name: CNS Management Corporation

Phase Contrast Microscopy (PCM) Fiber Results

A23104E - 6050 Broadway, Sherman Ave., Gagego, Pp

AmerSci Sample #	Client Sample #	Date Collected	Flow Rate (liters/min.)	Duration (min.)	Air Filtered (liters)	Fields	Fibers	Fiber Density (Fibers/mm ²)	Fibers Conc. (Fibers/cc)	FWSA
12	26	03/13/09	9	0	0	100	0.5	0.64		

Location: Field Blank

Feetnotes: #

Reporting Notes:

(1) Fibers/ly cannot be calculated for samples (no blanks) with no air volume.

By: 200241 Nettey/J Madat, Item #2, 8/15/04 Using an Olympus Model TR5 PCM microscope, Serial #242276, Analyzed by: Devon M. Adams (ed) *Devon Adams*; Date Analyzed: 2/12/2009.
 Limit of Detection: 5.5 fibers/100 fields at 7 Barium2. Blank analyses are reported when available. However, we are not to adjust results of associated samples in this report. This report reflects OHA Y to the sample analysis performed as described in the
 Dear Sir: NO-104 Blank-2/09/08 (NA- Not Analyzed), Walnut-Barium-gravelly-503-100 - 5/09/08 test. (FWSA = 1.56) THIS calculation assumes that exposure for remainder of 1 hr period not sampled. Upper 10% Confidence Limit (Employee Compliance
 Test) Calculated as 1.00 (99% CL), is discussed 37% consistency of compliance with the 111 fibers standard. Estimated USD: 100000.5-0.480, 100000.5-0.480, 100000.5-0.480, 100000.5-0.480.

Reviewed By: *J. K. Adams* _____ JMO OF 10/20/07

**AmeriSci New York**117 EAST 30TH STREET
NEW YORK, NY 10018

TEL: (212) 679-8900 • FAX: (212) 679-9222

March 14, 2009

CNS Management Corporation
Attn: Charles Powers
550 W. Old Country Road
Suite 308
Hicksville, NY 11801RE: CNS Management Corporation
Job Number 209032145
P.O. #A281048
A281048; 4660 Broadway, Sherman Ave. - Garage Pipe Insulation / Pyp.

Dear Charles Powers:

Enclosed are the results for PCM asbestos analysis of the following CNS Management Corporation samples received at AmeriSci on Friday, March 13, 2009, for a 24 hour turnaround:

25, 26, 27, 28, 29, 30, 31, 32, 33, 34, 35, 38

The 12 samples contained in Air Cassettes were shipped to AmeriSci via Hand Delivered. These samples were prepared according to PCM methodology as specified in NIOSH Method T400, Issue #2, 8/15/04. The counting rules used are described in previous versions of this method as "A" rules unless otherwise noted within the report. The table attached represents a summary of the fiber count results.

This report relates ONLY to the sample analysis expressed as fibers/sq m of filter area. AmeriSci assumes no responsibility for customer supplied data such as "sample location" or "air volume sampled". This report must not be used to claim product endorsement by AmeriSci or any AmeriSci certifying agency. Complete analytical documentation is archived and available upon written request. The National Institute of Standards and Technology Accreditation requirements, mandates that this report must not be reproduced, except in full without the approval of the laboratory.

AmeriSci appreciates this opportunity to serve your organization. Please contact us for any further assistance or with any questions.

Sincerely,

Marvin E. Brothers
Operations Supervisor

Case Report: CMC's Manufacturing Corporation

Phase Contrast Microscopy (PCM) Fiber Results

AS31040: 4500 Technology, San Jose, CA - George J. H. Insull, Inc., PO#

Accession Number	Case Number	Area	Number of Fibers	Area (mm ²)	Fiber Density (Fibers/mm ²)	Fiber Density (Fibers/cm ²)	
01	01	011000	200	1000	0.20	0.002	
Location: Sample 011000 at the Control Room							
02	02	011000	100	1000	0.10	0.001	
Location: Sample 011000 at the Control Room							
03	03	011000	200	1000	0.20	0.002	
Location: Sample 011000 at the Control Room							
04	04	011000	100	1000	0.10	0.001	
Location: Sample 011000 at the Control Room							
05	05	011000	200	1000	0.20	0.002	
Location: Sample 011000 at the Control Room							
06	06	011000	100	1000	0.10	0.001	
Location: Sample 011000 at the Control Room							
07	07	011000	200	1000	0.20	0.002	
Location: Sample 011000 at the Control Room							
08	08	011000	100	1000	0.10	0.001	
Location: Sample 011000 at the Control Room							
09	09	011000	200	1000	0.20	0.002	
Location: Sample 011000 at the Control Room							
10	10	011000	100	1000	0.10	0.001	
Location: Sample 011000 at the Control Room							
11	11	011000	200	1000	0.20	0.002	
Location: Sample 011000 at the Control Room							
12	12	011000	100	1000	0.10	0.001	
Location: Sample 011000 at the Control Room							
13	13	011000	200	1000	0.20	0.002	
Location: Sample 011000 at the Control Room							
14	14	011000	100	1000	0.10	0.001	
Location: Sample 011000 at the Control Room							

Phase Contrast Microscopy (PCM) Fiber Results

A281044; 4650 Broadway, Sherman Ave. - Garage Pipe Insulation / Pyp.

AmeriSol Sample #	Client Sample #	Date Collected	Flow Rate (liters/min.)	Duration (min.)	Air Filtered (liters)	Fields	Fibers	Fiber Density (Fibers/cm ²)	Fibers Conc. (Fibers/cc)	TWA
12	36	03/13/09	0	0	0	100	0.5	0.64		

Location: Field Blank

Feet/min.: 1

Reporting Notes:

(1) Fibers/cc cannot be calculated for samples (w/ blanks) with no air volume.

By NIOSH 1500.0 Method, Issue 11, WY04 Using an Olympus Model CH5 PCM microscope, Serial #046095, Analyzed by Karen Morison.

Limit of Detection = 2.0 Fibers/100 Fields or 7 Fibers/cc. Blank analyses are reported when available. However, an estimate of detection limit is included in this report. Date Analyzed: 01/17/2009.

Site area = 10-16 fibers observed / 44-46 Fields, Wako-Brooks grinds 500 area = 0.0028 mm². TWA = 0.19 FWA calculation assumes wet exposure for materials of 100% relative humidity. Upper 95th Confidence Limit (Employee Compliance)

Fiber - Calculated as a % of total 150% to determine 100% compliance with the 0.1 FWA standard. Instrument ID: 104243-3-4-05; Serial: 5-9-45; (NY EELAP Lab 1109), ADVA Lab #: 10384.

Reviewed by: *[Signature]* _____ END OF REPORT

[Signature]

Date Analyzed: 01/17/2009

March 15, 2009

CNS Management Corporation
Attn: Charles Powers
660 W. Old Country Road
Suite 308
Hicksville, NY 11801

RE: CNS Management Corporation
Job Number 209032207
P.O. #A281048
A281048; 4650 Broadway, Sherman Ave.; Garage Pipe Insulation; Prep

Dear Charles Powers:

Enclosed are the results for PCM asbestos analysis of the following CNS Management Corporation samples received at AmeriSci on Saturday, March 14, 2009, for a 24 hour turnaround:

37, 38, 39, 40, 41, 42, 43

The 7 samples contained in Air Cassettes were shipped to AmeriSci via Hand Delivered. These samples were prepared according to PCM methodology as specified in NIOSH Method 7400, Issue #2, 8/15/94. The counting rules used are described in previous versions of this method as "A" rules unless otherwise noted within the report. The table attached represents a summary of the fiber count results.

This report relates ONLY to the sample analysis expressed as fibers/cc of filter area. AmeriSci assumes no responsibility for customer supplied data such as "sample location" or "air volume sampled". This report must not be used to claim product endorsement by AmeriSci or any AmeriSci certifying agency. Complete analytical documentation is archived and available upon written request. The National Institute of Standards and Technology Accreditation requirements, mandates that this report must not be reproduced, except in full without the approval of the laboratory.

AmeriSci appreciates this opportunity to serve your organization. Please contact us for any further assistance or with any questions.

Sincerely,

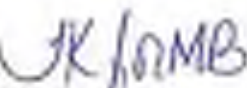

Marvin E. Brothers
Operations Supervisor

Client Name: CMS Management Corporation

Phase Contrast Microscopy (PCM) Fiber Results

A2810a8, 4650 Broadway, Sherman Ave.; Garage Pipe Installation; Prep

Ameslci Sample #	Client Sample #	Date Collected	Flow Rate (liters/min.)	Duration (min.)	Air Filtered (liters)	Fields	Fibers	Fiber Density (Fibers/mm ²)	Fibers Conc. (Fibers/cc)	TWA
01	37	03/14/09	7	170	1180	100	6.5	8.28	0.003	
Location: Garage, End Of Ramp At The Critical Barrier										
02	38	03/14/09	7	169	1183	100	5	8.37	<0.002	
Location: Garage, Next To Personal Devcon										
03	39	03/14/09	7	168	1176	100	3	3.82	<0.002	
Location: Garage, Next To The Waste Devcon										
04	40	03/14/09	7	167	1169	100	3	3.82	<0.002	
Location: Garage, Opposite Waste Devcon Of Critical Barrier										
05	41	03/14/09	7	166	1162	100	4	5.19	<0.002	
Location: Garage, At The Parking Number 192										
06	42	03/14/09	0	0	0	100	0.5	0.64		Footcubes: 7
Location: Field Blank										
07	43	03/14/09	0	0	0	100	0.5	0.64		Footcubes: 7
Location: Field Blank										

Reporting Notes:

(1) Fibers/ve cannot be calculated for samples (or blanks) with no air volume.

By NIOSH 7000(A) Method, Item #2, 8/13/94, Using an Olympus Model CHS PCM microscope, Serial #048976, Analyzed by Karen Marini.

Limit of Detection - 3.5 fibers/100 fields at 7 fields/cc. Blank analyses are reported when available. However, we are not able to adjust results of blank samples with spillover. This report reflects ONLY the sample analysis represented as Fibers/ve and Fibers/cc. Blank analyses (N/A) are not analyzed. Whole-Body counts are reported for respiratory of 1/2 period air sampled Upper 10% Compliance Test (Employee Compliance Test). Calculated in a one fold LCL. It determines 95% airway of compliance with the 3-M Direct method Estimated RSD: Method 3-0-0.01, Method 3-0-0.41, (NY ELAP Lab 11488, A814 Lab # 32382)

Reviewed By:  _____ END OF REPORT

Date Analyzed: 3/13/2009

March 16, 2009

CNS Management Corporation
Attn: Charles Powers
550 W. Old Country Road
Suite 306
Hicksville, NY 11801

RE: CNS Management Corporation
Job Number 209032208
P.O. #A281048
A281048; 4850 Broadway, Sherman Ave., Garage Pipe Insulation (During) (Report Amended
3/16/2009)

Dear Charles Powers:

Enclosed are the results for PCM asbestos analysis of the following CNS Management Corporation samples received at AmeriSci on Saturday, March 14, 2009, for a 24 hour turnaround:

1, 2, 3, 4, 5, 6, 7, 8

The 8 samples contained in Air Cassettes were shipped to AmeriSci via Hand Delivered. These samples were prepared according to PCM methodology as specified in NIOSH Method 7400, Issue #2, 8/15/94. The counting rules used are described in previous versions of this method as "A" rules unless otherwise noted within the report. The table attached represents a summary of the fiber count results.

This report relates ONLY to the sample analysis expressed as fibers/cc mm of filter area. AmeriSci assumes no responsibility for customer supplied data such as "sample location" or "air volume sampled". This report must not be used to claim product endorsement by AmeriSci or any AmeriSci certifying agency. Complete analytical documentation is archived and available upon written request. The National Institute of Standards and Technology Accreditation requirements, mandates that this report must not be reproduced, except in full without the approval of the laboratory.

AmeriSci appreciates this opportunity to serve your organization. Please contact us for any further assistance or with any questions.

Sincerely,



Marvin E. Brothers
Operations Supervisor

Phase Contrast Microscopy (PCM) Fiber Results

A281048; 6669 Broadway, Sherman Ave., Garage Pipe Insulation (During) (Report Automated 3/16/2020)

AmeriSci Sample #	Client Sample #	Date Collected	Flow Rate (liters/min.)	Duration (min.)	Air Filtered (liters)	Fields	Fibers	Fiber Density (Fibers/cm ²)	Fibers Conc. (Fibers/cc)	
01	1	03/14/09	8	330	1960	100	6	7.64	0.002	
Location: Garage, End Of Ramp At The Critical Barrier										
02	2	03/14/09	8	328	1974	100	6	18.19	0.002	
Location: Inside Personal Decou										
03	3	03/14/09	8	328	1968	100	90	12.74	0.002	
Location: Inside Vehicle Decou										
04	4	03/16/09	8	327	1802	100	4	5.10	< 0.001	
Location: Garage, Opposite Personal Decou										
05	5	03/16/09	8	325	1808	100	3.5	4.66	< 0.001	
Location: Garage, Parking Number 102 Next To Critical Barrier										
06	6	03/16/09	8	325	1803	100	8.5	7.01	0.001	
Location: Outside Building At The Negative Air Exhaust.										
07	7	03/16/09	8	8	8	100	0.5	0.64	Fibers/cc: F	
Location: Field Blank										
08	8	03/16/09	8	8	8	100	0.5	0.64	Fibers/cc: F	
Location: Field Blank										

Reporting Notes:

(1) Filtration cannot be validated for samples for fiber(s) with no air volume.

By: 70081700014 (Meth), Test #: 81576 (Using an Olympus Model C80 PCM microscope, Serial #14303, Analyzed by Karim Mundy) Date Analyzed: 3/15/2009
 Limit of Detection - 1.1 fibers per field or 7 fibers/cm². Blank analyses are reported when available, however an attempt to adjust results of contaminated samples is not possible. This report shows ONLY the sample analysis reported on. Blank tests of 30/100 (30m diameter, 100µm No. No. Analyzed. White/black points field area = 0.0091 cm²). TWA = F by TWA calculation assumes an exposure for remainder of 8 hours per week. Upper 95% Confidence Limit (Employment Compliance) Daily Calculated as per table 1033. *Karim Mundy*
 Daily Calculated as per table 1033. *Karim Mundy* Estimated LOD: Insulation 5-9-05, Insulation 5-9-05, (30) 11.01F Lab 11-095, (30) 11.01F Lab 11-095, (30) 11.01F Lab 11-095.

Reviewed By: *Karim Mundy* _____ END OF REPORT

JK for KM

AMERISCI

AmeriSci New York

511 EAST 30TH STREET

NEW YORK, NY 10016

TEL: (212) 693-1500 • FAX: (212) 679-9300

March 17, 2009

CSA Management Corporation
400 Chelsea Street
600 W. 10th Avenue East
Suite 700
Wichita, KS 67202

Re: CSA Management Corporation
100 Kansas 200000024
P.O. #025494
500044, 4500 Business Station Ave (George Fox Highway) Over

Re: CS&H Report

Checked for the status of CS&H address on 03/17/09 at the address CSA Management Corporation website reported as
Available Monday, March 16, 2009, at 12:26 PM EDT.

1 2 3 4 5 6 7 8 9 10 11 12 13 14 15 16 17 18 19 20 21 22

The 18 samples contained in the CS&H report were shipped to AmeriSci Wichita (3/17/09). These samples were shipped to
AmeriSci Wichita for analysis as specified in CS&H Method 2400 - Annex 41, 25-304. The sampling was used and analyzed
in order to verify the CS&H report at 7:45 AM 03/18/09. The CS&H report was not used. The table attached represents a
summary of the CS&H report.

This report is not CS&H in the same manner as specified in the CS&H report. AmeriSci assumes no responsibility
for either the CS&H report or the CS&H report. This report must not be used to determine
performance by AmeriSci or any AmeriSci analyzing agency. Complete analytical documentation is required and results
will be provided. The National Institute of Standards and Technology (NIST) program, provides that the
report must not be reproduced, stored in a retrieval system, or transmitted in any form or by any means, without the prior written permission of NIST.

AmeriSci reserves the right to verify your information. Please contact us for any further questions or additional
information.

Sincerely,



Marie E. Conway
General Secretary

Phase Contrast Microscopy (PCM) Fiber Results
 ADDRESS: 4500 SHELTON, SEVENAR 2001 GEORGIA (30-1000000) (2001)

Accession Number	Case Number	Date Collected	Quantity	Weight (gms)	Volume (ml)	Count	Fiber Count	Fiber Weight (Micrograms)	Fiber Date Received	
21	2	05/15/02	4	234	1000	1	700	4.10	5-2002	
Location: Georgia, City Managers' Association										
21	76	05/15/02	1	214	1000	7	100	4.00	5-2002	
Location: North Carolina										
22	14	05/15/02	4	213	1000	3	100	3.31	5-2002	
Location: North Carolina										
24	12	05/15/02	1	254	1000	8	100	3.34	5-2002	
Location: Georgia, Georgia Municipal Association										
25	12	05/15/02	8	261	1000	4	100	3.32	5-1002	
Location: Georgia, City Managers' Association										
26	18	05/15/02	8	252	1000	1	100	3.30	5-1002	
Location: Ontario, Ontario Association of Municipalities										
27	18	05/15/02	4	243	1000	7	100	3.02	5-2002	
Location: Georgia, City Managers' Association										
28	16	05/15/02	2	214	1000	1	100	10.15	5-2002	
Location: North Carolina										
29	17	05/15/02	6	243	1000	7	100	4.00	5-2002	
Location: North Carolina										
31	14	05/15/02	8	275	1000	3	100	12.33	5-2002	
Location: Georgia, Georgia Municipal Association										
37	14	05/15/02	4	242	1000	8	100	4.00	5-2002	
Location: Georgia, City Managers' Association										

Phase Contrast Microscopy (PCM) Fiber Results

ADDITIONAL TESTS REQUESTED: Count and Group from Illustration (See)

Location	Sample #	Sample	Item	Item Name	Project	Artificial	Fiber	Group	Fiber Count (Illustration)	Fiber Count (Illustration)	Notes
13	1	1	1	1	1	1	1	1	1	1	1
17	2	2	2	2	2	2	2	2	2	2	2
14	3	3	3	3	3	3	3	3	3	3	3

Methodology Notes:

(1) Microscopy was performed on samples for (total) 40000 x magnification. The results are as follows:

1. The results are as follows:

2. The results are as follows:

3. The results are as follows:

4. The results are as follows:

5. The results are as follows:

6. The results are as follows:

7. The results are as follows:

8. The results are as follows:

9. The results are as follows:

10. The results are as follows:

11. The results are as follows:

12. The results are as follows:

13. The results are as follows:

14. The results are as follows:

15. The results are as follows:

16. The results are as follows:

17. The results are as follows:

18. The results are as follows:

19. The results are as follows:

20. The results are as follows:

21. The results are as follows:

22. The results are as follows:

23. The results are as follows:

24. The results are as follows:

25. The results are as follows:

26. The results are as follows:

27. The results are as follows:

28. The results are as follows:

29. The results are as follows:

30. The results are as follows:

31. The results are as follows:

32. The results are as follows:

33. The results are as follows:

34. The results are as follows:

35. The results are as follows:

36. The results are as follows:

37. The results are as follows:

38. The results are as follows:

39. The results are as follows:

40. The results are as follows:

41. The results are as follows:

42. The results are as follows:

43. The results are as follows:

44. The results are as follows:

45. The results are as follows:

46. The results are as follows:

47. The results are as follows:

48. The results are as follows:

49. The results are as follows:

50. The results are as follows:

51. The results are as follows:

52. The results are as follows:

53. The results are as follows:

54. The results are as follows:

55. The results are as follows:

56. The results are as follows:

57. The results are as follows:

58. The results are as follows:

59. The results are as follows:

60. The results are as follows:

61. The results are as follows:

62. The results are as follows:

63. The results are as follows:

64. The results are as follows:

65. The results are as follows:

66. The results are as follows:

67. The results are as follows:

68. The results are as follows:

69. The results are as follows:

70. The results are as follows:

71. The results are as follows:

72. The results are as follows:

73. The results are as follows:

74. The results are as follows:

75. The results are as follows:

76. The results are as follows:

77. The results are as follows:

78. The results are as follows:

79. The results are as follows:

80. The results are as follows:

81. The results are as follows:

82. The results are as follows:

83. The results are as follows:

84. The results are as follows:

85. The results are as follows:

86. The results are as follows:

87. The results are as follows:

88. The results are as follows:

89. The results are as follows:

90. The results are as follows:

91. The results are as follows:

92. The results are as follows:

93. The results are as follows:

94. The results are as follows:

95. The results are as follows:

96. The results are as follows:

97. The results are as follows:

98. The results are as follows:

99. The results are as follows:

100. The results are as follows:

March 19, 2009

CNS Management Corporation
Attn: Charles Powers
550 W. Old Country Road
Suite 308
Hicksville, NY 11801

RE: CNS Management Corporation
Job Number 200032469
P.O. #A281048
A281048; 4850 Broadway, Sherman Ave, Garage Pipe Insulation (Durings) (Report Amended
3/19/2009)

Dear Charles Powers:

Enclosed are the results for PCM asbestos analysis of the following CNS Management Corporation samples received at AmeriSci on Tuesday, March 17, 2009, for a 24 hour turnaround:

23, 24, 25, 26, 27, 28, 29, 30, 31, 32, 33, 34, 35, 36

The 14 samples contained in Air Cassettes were shipped to AmeriSci via Hand Delivered. These samples were prepared according to PCM methodology as specified in MDSH Method 7400, Issue #2, 8/15/94. The counting rules used are described in previous versions of this method as "A" rules unless otherwise noted within the report. The table attached represents a summary of the fiber count results.

This report relates ONLY to the sample analysis expressed as fibers/cc mm of filter area. AmeriSci assumes no responsibility for customer supplied data such as "sample location" or "air volume sampled". This report must not be used to claim product endorsement by AmeriSci or any AmeriSci certifying agency. Complete analytical documentation is archived and available upon written request. The National Institute of Standards and Technology Accreditation requirements, mandates that this report must not be reproduced, except in full without the approval of the laboratory.

AmeriSci appreciates this opportunity to serve your organization. Please contact us for any further assistance or with any questions.

Sincerely,

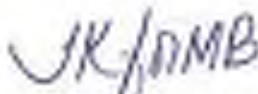

Marvin E. Brothers
Operations Supervisor

Client Name: CHS Management Corporation

Phase Contrast Microscopy (PCM) Fiber Results

A281048: 4650 Broadway, Sherman Ave, Garage Pipe Insulation (Dutings) (Report Amended 3/19/2025)

ArrestSci Sample #	Client Sample #	Date Collected	Flow Rate (m/min)	Duration (min)	Air Filtered (Bags)	Fields	Fibers	Fiber Density (Fibers/cm ²)	Fibers Conc. (Fibers/cc)	TWA
13	35	03/17/20	0	0	0	100	0.0	0.64		
Location: Field Blank										Feednotes: F
14	36	03/17/20	0	0	0	100	0.5	0.64		
Location: Field Blank										Feednotes: F

Reporting Notes:

(1) Fibers cannot be recalculated for samples for blank(s) with no air volume.
 By ArrestSci TAMM without time #2, #15/ha Using an Olympos Model 716 PCM microscope. Serial #101676. Analyzed by: Kenneth S. Harvis. Date Analyzed: 3/19/2025.
 Limit of Detection: 1.1 fibers/cm³ field or 7 fibers/cm² field. Blank analyses are reported when available, however air was used to adjust results of associated samples when reported. This report shows OELT so the sample analysis expressed as breathing zone of
 One-way: ArrestSci fibers above OELT. Not Analyzed. Volume/Volume particle field per 1 (VVA - 1.19 PCM calculation assumes room exposure for remainder of 1 for period not sampled. Upper 95% Confidence limit (Employee Compliance)
 Only Calculated as 1 way only. In duplicate 50% variability of compliance with 4x-104 (Biosci) standard Estimated EOD: Standard 5-10-03, Standard 5-10-05, (OS) ELAP Lab 11-081, (SBA) Lab # 102267

Reviewed By:  _____ END OF REPORT

JK/OKH

AMERISCI

AmeriSci New York

115 EAST 20TH STREET

NEW YORK, NY 10002

TEL: (212) 696-8870 FAX: (212) 696-5371

March 27, 1998

CNS Management Corporation
Attn: Craig Evans
165 W. 42nd Street, Room
8426 8th
New York, NY 10011

RE: CNS Management Corporation
Job Number 200000000
A/C 10000000
20000000 100000000, 200000000, 200000000, 200000000, 200000000

Dear Craig Evans:

Enclosed are the results of a PMS statistical analysis of the following CNS Management Corporation contracts which appeared in America on Tuesday, March 27, 1998, for the following companies:

1. 2. 3. 4. 5. 6. 7.

The following contracts in the categories were classified by AmeriSci as listed below. These contracts were assigned ratings to PMS membership for each of the following 1000 issues #1, 2, 3, 4, 5, 6, 7. The ratings were used to determine the relative strength of the contract. The ratings were also used to determine the relative strength of the contract.

This document may be used for statistical purposes by the company or other party. AmeriSci assumes no responsibility for anyone's use of this data for any purpose other than the one for which it was intended. This document may be used in any product published by AmeriSci or any other company. Computer analysis of contracts is intended and available upon request. The National Institute of Statistics and Technology has provided legal advice regarding the use of this data and has recommended that it not be used without the approval of the company.

AmeriSci warrants that the data is accurate and complete. It is not intended for use in any other way or with any other data.

Sincerely,



Mark S. Evans
President, AmeriSci

COMPLAINT: CASE MANAGEMENT CONCERNS

Phase Contract Microscopy (PCM) Pilot Results

ASBESTOS: 1551 Riverside Square Ave.; South Pine Warehouse; Phase 1 (2005-2006)

Analysis Sample #	Case Summary	Spec. Collection	Spec. Analysis	Approved Path	Cost	Year	Phase Contract Microscopy (PCM) Measurements	Microscopic Measurements
21	Location: Garage, area with two roof fans	05/16/09	13	05/20	100	1	2.17	1,000
22	Location: Garage, area with two roof fans	05/16/09	13	05/20	100	1	1.08	1,000
23	Location: Garage, area with two roof fans	05/16/09	13	05/20	100	1	1.10	1,000
24	Location: Garage, area with two roof fans	05/16/09	13	05/20	100	1	1.22	1,000
25	Location: Garage, area with two roof fans	05/16/09	13	05/20	100	1	1.32	1,000
26	Location: Roof area	05/17/09	13	05/21	100	1	1.44	1,000
27	Location: Roof area	05/17/09	13	05/21	100	1	1.34	1,000

REQUIRED SIGNATURE

I, the undersigned, certify that the information provided in this report is true and correct.

Signature: [Signature] Date: 05/20/09

Signature: [Signature] Date: 05/20/09

AMERISCI

AmeriSci New York

117 EAST 20TH STREET

NEW YORK, NY 10011

TEL: (212) 673-8500 • FAX: (212) 673-0392

March 18, 2003

CRM Management Commission
201 Citicorp Center
50 W. 50th Street Plaza
Suite 300
New York, NY 10018

RE: CRM Management Commission
Call Number 255000001
N.Y. 025500001
8750000 - 0001 (Procedural, Confidential, Confidential, Confidential, Confidential)

Dear Charles Powers,

Enclosed are the results of AMERISCI's review process of the February CRM Management Commission Informal Hearing at American University, March 10, 2003, for a full and complete transcript.

U. S. A. R. I.

The 7 minutes removed from the transcript were identified as being deleted. These deletions were created according to FCC guidelines as reported in FCC's United States Issue #2, 2002. The copying and deletion occurred in either version of the transcript that were used elsewhere, both before and after. The transcript transcript is a courtesy of the CRM Commission.

The enclosed transcript is to be used for the transcript as provided in the transcript. AMERISCI is not responsible for any errors or omissions in the transcript or for any other errors or omissions. This transcript may not be used in any other proceedings or for any other purpose without the express written consent of AMERISCI. AMERISCI is not responsible for any errors or omissions in the transcript or for any other errors or omissions. This transcript may not be used in any other proceedings or for any other purpose without the express written consent of AMERISCI.

AMERISCI is not responsible for any errors or omissions in the transcript or for any other errors or omissions. This transcript may not be used in any other proceedings or for any other purpose without the express written consent of AMERISCI.

Sincerely,



Mary E. Griffin
General Counsel

Phase Contrast Microscopy (PCM) Fiber Results

APOL-148: 4000 BOSTONIA, BOSTON, MA (Orange Tree Production Plant)

Accession Number	Client Company	Date Collected	Fiber Type	Condition	Analysis Method	Fiber Count	Fiber Density (Fibers/cm ²)	Fiber Diameter (micrometers)	Notes
01		02/03/01	4	201	100%	400	0.02	0.02	0.000
Comments: Orange Tree Production Plant (Orange Tree Production)									
02		02/03/01	4	201	100%	400	0.04	0.04	0.000
Location: Orange Tree Production Plant (Orange Tree Production)									
03		02/03/01	4	101	100%	400	0.04	0.04	0.000
Location: Orange Tree Production Plant (Orange Tree Production)									
04		02/03/01	4	101	100%	400	0.04	0.04	0.000
Location: Orange Tree Production Plant (Orange Tree Production)									
05		02/03/01	4	201	100%	400	0.04	0.04	0.000
Location: Orange Tree Production Plant (Orange Tree Production)									
06		02/03/01	4	201	100%	400	0.04	0.04	0.000
Location: Orange Tree Production Plant (Orange Tree Production)									
07		02/03/01	4	201	100%	400	0.04	0.04	0.000
Location: Orange Tree Production Plant (Orange Tree Production)									

Reporting Notes:

1. Phase contrast microscopy (PCM) is used to identify and count fibers.

2. The results are reported as the number of fibers per square centimeter (fibers/cm²).

3. The results are reported as the number of fibers per square centimeter (fibers/cm²).

4. The results are reported as the number of fibers per square centimeter (fibers/cm²).

5. The results are reported as the number of fibers per square centimeter (fibers/cm²).

6. The results are reported as the number of fibers per square centimeter (fibers/cm²).

Handwritten signature/initials

7. The results are reported as the number of fibers per square centimeter (fibers/cm²).

AMERISCI

AmeriSci New York

147 EAST 53RD STREET/107

NEW YORK, NY 10022

TEL: 212 687 8300 FAX: 212 687 8301

March 19, 2009

GIS Management Corporation
Attn: David Powell
421 W. 12th Street West
Suite 200
Edmonton, AB T6E 1E1

RE: GIS Management Corporation
Job Number 00000000
P.O. 0400000
421 12th, 1500 Broadway, Edmonton, Alberta, Canada T6E 1E1 (Edmonton, Alberta)

Dear David Powell,

Attached are the results for 1024 samples analyzed at the following GIS Management Corporation service location in
Edmonton, Alberta, Canada, March 19, 2009, for a 24 hour turnaround.

1, 2, 3, 4, 5

The 5 samples submitted by Mr. Powell were analyzed by AMERISCI via HPLC/MS/MS. These samples were processed
according to the methodology as specified in WQML Method 4400 (revision 01, 01/04). The following information and directions
apply to this analysis. If this method is not used, please advise the laboratory within the report. The labels attached represent a
summary of the other good results.

The report states that the 5 samples analyzed are listed as follows: 1001, 1002, 1003, 1004, 1005. Amersci is not responsible
for samples submitted with an "incomplete" or "no volume received". The report must not be used to make a claim or
statement by Amersci or any other analytical agency. Complete analytical documentation is available and available
upon written request. The highest priority of Amersci and Technology Association is customer service and the
laboratory will be pleased to assist you in any way without the expense of the laboratory.

Amersci is not responsible for accuracy of your final operations. Please contact us if you have questions or wish any
directions.

Sincerely,



David Powell
Company Director

Phase Contrast Microscopy (PCM) Final Results

Specimen: CHS Malignant Glioma (Specimen)

Area	Slide Number	Low Power	High Power	Atypical	Cells	Notes	Specimen	Specimen
Area	Slide Number	Low Power	High Power	Atypical	Cells	Notes	Specimen	Specimen
1	1	100x	400x	100x	400x			
2	2	100x	400x	100x	400x			
3	3	100x	400x	100x	400x			
4	4	100x	400x	100x	400x			
5	5	100x	400x	100x	400x			
6	6	100x	400x	100x	400x			
7	7	100x	400x	100x	400x			
8	8	100x	400x	100x	400x			
9	9	100x	400x	100x	400x			
10	10	100x	400x	100x	400x			

Report Name:

1. The specimen was submitted for phase contrast microscopy (PCM) and the results are as follows:
 The specimen was found to contain malignant glioma cells. The cells are highly pleomorphic and show significant nuclear atypia. The cells are arranged in a disorganized pattern and show evidence of mitosis. The cells are positive for GFAP and Ki-67. The specimen is consistent with a diagnosis of malignant glioma.
 Dr. [Signature]
 Pathologist

AMERISOL

AmeriSol New York

317 EAST 104th STREET

NEW YORK, NY 10029

TEL: 212-575-0950 FAX: 212-575-0957

March 22, 2003

CFE Management Corporation
Attn: Charles Bowen
360 W. 125th Street
Suite 908
New York, NY 10027

RE: CFE Management Corporation
c/o Bureau 20002761
P.O. #021044
ATTN: 1650 Broadway, 16th Floor, New York, NY 10019
20002761

Dear Charles Bowen:

Enclosed are the results of our analysis of the following CFE Management Corporation records received in accordance with your request dated March 12, 2003 for a 30-day period:

3, 4, 5, 10, 11, 12, 13, 16, 17, 18, 19

The 12 exhibits enclosed in this envelope were obtained in accordance with the following: These exhibits are records involving the CFE Management Corporation as reported in the following dated 3/13/03. The records were used and reviewed in accordance with the method of 27 CFR unless otherwise noted within the report. The info attached represents a summary of the key search results.

This information (CMI) by the subject agency is provided as shown, and the user assumes no responsibility for errors or omissions such as typos, missing or false values, etc. The user shall not be held liable for any damages or loss of data or any other consequences resulting from the use of this information. The user shall not be held liable for any damages or loss of data or any other consequences resulting from the use of this information. The user shall not be held liable for any damages or loss of data or any other consequences resulting from the use of this information.

AMERISOL does not warrant the accuracy or completeness of the information provided. Please contact us for any further assistance or with any questions.

Sincerely,



William J. Ruffalo
Customer Services

Phase Contrast Microscopy (PCM) Final Results

Agilent 4500 Testway System - Gemini Eye Module (Part Number 12240001)

Sample #	Cell System	Use (Molecular Weight)	Staining (µmol)	Exposure (µs)	Gain	Zoom	Pixel Density (Pixels/µm²)	Resolution (µm)
01	01	01	100	100	100	100	0.50	2.00
02	02	02	200	200	200	200	0.50	2.00
03	03	03	300	300	300	300	0.50	2.00
04	04	04	400	400	400	400	0.50	2.00
05	05	05	500	500	500	500	0.50	2.00
06	06	06	600	600	600	600	0.50	2.00
07	07	07	700	700	700	700	0.50	2.00
08	08	08	800	800	800	800	0.50	2.00
09	09	09	900	900	900	900	0.50	2.00
10	10	10	1000	1000	1000	1000	0.50	2.00
11	11	11	1100	1100	1100	1100	0.50	2.00
12	12	12	1200	1200	1200	1200	0.50	2.00
13	13	13	1300	1300	1300	1300	0.50	2.00
14	14	14	1400	1400	1400	1400	0.50	2.00
15	15	15	1500	1500	1500	1500	0.50	2.00
16	16	16	1600	1600	1600	1600	0.50	2.00
17	17	17	1700	1700	1700	1700	0.50	2.00
18	18	18	1800	1800	1800	1800	0.50	2.00
19	19	19	1900	1900	1900	1900	0.50	2.00
20	20	20	2000	2000	2000	2000	0.50	2.00

11) Review system configuration to verify for correct resolution of image resolution and camera resolution. The resolution of the image is determined by the resolution of the camera and the resolution of the microscope. The resolution of the camera is determined by the number of pixels per inch (PPI) and the resolution of the microscope is determined by the wavelength of light and the numerical aperture (NA) of the objective lens. The resolution of the microscope is approximately 200 nm. The resolution of the camera is approximately 5.0 µm. The resolution of the system is approximately 5.0 µm.

12) Review system configuration to verify for correct resolution of image resolution and camera resolution. The resolution of the image is determined by the resolution of the camera and the resolution of the microscope. The resolution of the camera is determined by the number of pixels per inch (PPI) and the resolution of the microscope is determined by the wavelength of light and the numerical aperture (NA) of the objective lens. The resolution of the microscope is approximately 200 nm. The resolution of the camera is approximately 5.0 µm. The resolution of the system is approximately 5.0 µm.

AMERISCI

AmeriSci New York

117 EAST 23RD STREET

NEW YORK, NY 10003

TEL: (212) 475-9300 FAX: (212) 512-9302

March 23, 1998

CSI Management Corporation
Attn: Chester Korman
550 W. 64th Street
New York
New York, NY 10021

RE: CSI Management Corporation
Jan. Inv. No. 2777/17353
P.O. 1139164P
400 41st St. 11th Floor, Brooklyn, New York 11218-3000, NY

Dear Chester Korman:

Enclosed are the results of a PGM analysis of the following CSI Management Corporation retention request of AmeriSci on Form, dated 03, 1998, for a 24 hour retention.

23, 24, 25, 26, 27, 28, 29, 30, 31

The 12 samples submitted as Evidence were shipped to AmeriSci by Hand Delivery. These samples were prepared according to PGM methodology as specified in NIOSH Method 7100, dated 02, 1994. The resulting data will be distributed to pertinent sections of the method as it relates to the evidence submitted for analysis. The above findings represent a summary of the laboratory results.

You may wish to refer to the various reports submitted in the retention of this case. AmeriSci assumes no responsibility for evidence submitted and such as "sample location" or "evidence description". This report should not be used as direct product identification by AmeriSci or any Amersci Analytical facility. Complete analytical documentation is available and available upon request. The National Institute of Standards and Technology Accreditation Program (NISTAP) number for the method used for this analysis is available in the report for review of the laboratory.

AmeriSci warrants the specificity in serving your organization. Please contact us for any further information or with any questions.

Sincerely,



Robert E. Anderson
Executive Director

Phase-Contrast Microscopy (PCM) Fiber Results
 AUTOCAL 6500 Precision Systems, Inc. - Orange, CA (Instrument), Inc.

Sample Number	Client Sample #	Date Collected	Fiber Type	Number (PCS)	Attended (PCS)	Yield	Area (sq. in)	Per Cover Slip (Percentage, (PCS/CS))	Mount Case (Percentage, (PCS/CS))	
01	22	08/08/08	2	34	100	100	1.00	100%	100%	
Description: Sample #1 The Results Were To Report Out										
02	21	08/08/08	2	145	110	100	1.00	25.2%	100%	
Description: Sample #2 Collection At The Client From										
03	23	08/08/08	2	147	100	100	1.00	10.2%	100%	
Description: Sample #3 To Measure Cycle										
04	24	08/08/08	4	111	100	100	1.00	10.0%	100%	
Description: Sample #4 To Report Out										
05	24	08/08/08	2	200	100	100	1.00	10.2%	100%	
Description: Sample #5 The Client Wants That To Report Out										
06	25	08/08/08	2	200	100	100	1.00	10.0%	100%	
Description: Sample #6 To Report Out										
07	27	08/08/08	2	400	100	100	1.00	10.0%	100%	
Description: Sample #7 To Report Out										
08	28	08/08/08	2	100	100	100	1.00	10.0%	100%	
Description: Sample #8 To Report Out										
09	29	08/08/08	2	200	100	100	1.00	10.0%	100%	
Description: Sample #9 To Report Out										
10	30	08/08/08	2	200	100	100	1.00	10.0%	100%	
Description: Sample #10 To Report Out										
11	31	08/08/08	2	200	100	100	1.00	10.0%	100%	
Description: Sample #11 To Report Out										
Location: Post Office										

Not recording data on this page

Address: *

Client Name: CNS Management Corporation

Phase Contrast Microscopy (PCM) Fiber Results

Address: 4000 Broadway, Sherman Ave.; Garage Pipe Insulation; Pig

AmeriSol Sample #	Client Sample #	Date Collected	Flow Rate (liters/min.)	Duration (min.)	Air Filtered (liters)	Fibers	Fiber Density (Fibers/mm ²)	Fibers Conc. (Fibers/cc)	TWA
12	31	6/22/08	0	0	0	120	0.54	0.54	F

Location: Field Study

Reporting Notes:

(1) Fibers/cc cannot be calculated for samples (or blanks) with no air volume.

By: MCOB (4000) Method, Rev 42, 8/1/94 Using an Olympus Model CTD PCM microscope, Serial 3048029, analyzed by: Karen Madsen.

Limit of Detection: 2.5 fibers/100 liters of air. Blank analysis not reported when available, however are not used to adjust results of associated samples.

Note: This report is for informational purposes only. It is not intended to be used as a basis for any legal action. The results of this analysis are not intended to be used as a basis for any legal action.

This report is for informational purposes only. It is not intended to be used as a basis for any legal action. The results of this analysis are not intended to be used as a basis for any legal action.

This report is for informational purposes only. It is not intended to be used as a basis for any legal action. The results of this analysis are not intended to be used as a basis for any legal action.

This report is for informational purposes only. It is not intended to be used as a basis for any legal action. The results of this analysis are not intended to be used as a basis for any legal action.

This report is for informational purposes only. It is not intended to be used as a basis for any legal action. The results of this analysis are not intended to be used as a basis for any legal action.

This report is for informational purposes only. It is not intended to be used as a basis for any legal action. The results of this analysis are not intended to be used as a basis for any legal action.

This report is for informational purposes only. It is not intended to be used as a basis for any legal action. The results of this analysis are not intended to be used as a basis for any legal action.

This report is for informational purposes only. It is not intended to be used as a basis for any legal action. The results of this analysis are not intended to be used as a basis for any legal action.

This report is for informational purposes only. It is not intended to be used as a basis for any legal action. The results of this analysis are not intended to be used as a basis for any legal action.

This report is for informational purposes only. It is not intended to be used as a basis for any legal action. The results of this analysis are not intended to be used as a basis for any legal action.

AMERISCI

AmeriSci New York

107 EAST 20TH STREET

NEW YORK, NY 10003

TEL: (212) 676-5001 • FAX: (212) 676-5002

Week 24, 2007

CNA Management Corporation
Attn: Charles Poulos
550 W. 220 Seventh Road
Secaucus
NJ 07094-1001

RE: CNA Management Corporation
for Market (0000)100.
NY 10000000
AMSC07: 4000 Broadway, 5th Floor, New York, New York 10018

Dear Charles Poulos:

Enclosed are the results for HPLC release assays of the following CNA Management Corporation samples received in accordance with NY 10000, dated 04/16/07.

01, 01, 04, 05, 06, 07, 08, 09, 10, 11, 12, 13, 14, 15, 16

The 16 samples analyzed in NY 10000 were shipped to AmeriSci via FedEx Colissimo. These samples were analyzed according to HPLC methodology in accordance with FDA Method 1002.1000. The following table summarizes the results of the assays and the release percentages noted within the report. The only detected impurities in samples of the 16 samples are:

The release percent listed in the table was determined by comparing the peak area of the impurity to the peak area of the standard. The results must not be used to determine product release until they are verified by AmeriSci or any AmeriSci authorized agency. Complete analytical documentation is provided and retained upon release. The National Institute of Standards and Technology accreditation requirements, number 04-10000, must not be violated, except in 04 without the approval of the Operator.

Should you have any questions or need any information, please contact us by any other means or via any means.

Sincerely,



Wayne Soder
Operator/Executive

Philly Central Microbiology (PCAM) Filter Results

Address: 6825 Reservoir Square Ave., Overton Park Industrial Estate

Activity Sample #	Start Sample #	Date Collected	Flow Rate (gallons/min)	Pressure (psi)	Acid Parts (ppm)	Filter #	Form #	Flow Density (gallons/min)	Operational Hours
Location: Storage Area On Top Of The Cooling Tower	11	02/21/04	2	225	1855	108	1	1.20	1200
02	02	02/21/04	1	201	1551	109	0	0.74	1000
Location: Fresh Air Ventilation System	04	02/22/04	4	208	1413	108	3	0.15	1200
04	05	02/22/04	4	275	1445	108	4	1.04	1200
Location: Storage Area On Top Of The Cooling Tower	05	02/22/04	1	228	1333	108	1	1.27	1200
06	06	02/21/04	3	205	1500	109	2	0.48	1000
Location: Storage Area On Top Of The Cooling Tower	07	02/21/04	4	215	1451	108	5	1.04	1000
08	08	02/22/04	2	205	1404	108	13	0.14	1200
Location: Fresh Air Ventilation System	09	02/22/04	3	215	1423	109	4	0.81	1200
09	11	02/21/04	3	205	1403	108	8	1.19	1200
10	12	02/22/04	1	242	1412	108	2	0.17	1200

Sample Analysis Date: 02/22/04

Phase Contrast Microscopy (PCM) Fibrous Neutula

Medical Microbiology, 600 Main Ave., George P. Busch Health Care

Accession Number	Case Description	Case Category	Number of Slides	Number of Fields	Area	500x Overlay Micrographs (Number of Fields)	1944
10	Locomotor (Nerve Root) in the Myringoplasty	ENT	4	144	120	12	1152
11	Locomotor (Nerve Root) in the Myringoplasty	ENT	3	3	60	144	1152
12	Locomotor (Nerve Root) in the Myringoplasty	ENT	1	3	60	144	1152

Reporting Notes:

1. The above information was prepared by computer for internal use only and is not intended for distribution outside the laboratory. The information is provided for your information only and is not intended for use in any other manner. The information is provided for your information only and is not intended for use in any other manner. The information is provided for your information only and is not intended for use in any other manner.

2. The information is provided for your information only and is not intended for use in any other manner. The information is provided for your information only and is not intended for use in any other manner. The information is provided for your information only and is not intended for use in any other manner.

3. The information is provided for your information only and is not intended for use in any other manner. The information is provided for your information only and is not intended for use in any other manner. The information is provided for your information only and is not intended for use in any other manner.

AMERISCI

AmeriSci New York

117 EAST 27TH STREET
NEW YORK, NY 10010

TEL: (212) 376-9331 • FAX: (212) 376-4337

March 24, 1992

Chief Management Consultant
AMC, Charles Glavin
560 W. 125th Street
Box 373
Hastota, NY 10804

RE: Chief Management Consultant
595 Wacker Administration
P.O. #2201845
Atlanta, GA 30329 (Georgia Ave., Stock County)

Dear Charles Glavin:

Enclosed for the purpose of your review are the results of the January 1992 Management Consultant survey regarding Innovation in America on March 23, 1992, to a 24-page questionnaire.

1, 2, 3, 4, 5

The 5 profiles contained in the Questionnaire were the result of AmeriSci's third National Study. These profiles were prepared using the PCA methodology as described in *AMERISCI* (Spring 1988, Issue #2, 201-206). The resulting data would not be discussed in private sessions of the Institute or AMERISCI unless otherwise stated within the report. The data reached you as a courtesy of the four consultants.

The report from *AMERISCI* to the Institute was prepared as follows: each of the four AMERISCI profiles is responsible for a certain aspect of the study of "Innovation in America". The report contained the results of each profile independently of any AMERISCI consulting services. Complete analytical interpretation is provided per AMERISCI when called upon. The National Institute of Scientific and Technology Innovation's commitment includes that the use of such data be restricted, except in the event of the request of the Institute.

AMERISCI appreciates the opportunity to work with you organization. Please contact us for any further information or with our questions.

Sincerely,



Charles Glavin
Chief Management Consultant

Client Name: CNS Management Corporation

Phase Contrast Microscopy (PCM) Fiber Results

AQ81046; 4550 Broadway, Sherman Ave., Roof, During

AmetiSci Sample #	Client Sample #	Date Collected	Flow Rate (liters/min)	Duration (min)	Air Filtered (liters)	Fields	Fibers	Fiber Density (Fiberultra 2)	Fibers Conc. (Fibers/cc)	TWA
E1	1	03/23/09	10	75	750	100	2	2.05	< 0.004	
Location: Inside Roof North Side RWA										
E2	2	03/23/09	10	74	740	100	1.5	1.91	< 0.004	
Location: Inside Roof Center RWA										
E3	3	03/23/09	10	73	730	100	4	5.13	< 0.004	
Location: Inside Roof South Side RWA										
E4	4	03/23/09	0	0	0	100	0.5	0.64	Footcetes: 1	
Location: Field Blank										
E5	5	03/23/09	0	0	0	100	0.5	0.64	Footcetes: 1	
Location: Field Blank										

Reporting Notes:

(1) Fibers/vol cannot be calculated for samples for blanks with no air volume.

By: NICKI THOMAS/AMSC, Date: 03/23/09, Using: Olympus Model QM3 PCM microscope, Serial: 8040001, Analyzed by: Toyama Consulting

Limit of Detection: 1.1 fibers per field or 1 fiber/100 fields. Blank analysis was reported when available. However, we are not able to adjust results of individual samples in this report. This report shows OEL V to be empty and not compressed as shown in use of

Site area: ND-100 (per observed Max No. 30000) for 100-field grids. Full area = 8.2073 mm². TWA = 8.19 TWA. Individual samples were reported for results of 8 by period not sampled. Upper 10% Confidence Limit (Employee Compliance

TWA) Calculated as a % of OEL V to determine probability of compliance with the OEL. (Source: modified from 3520, Serial: 3-10, (NY) ELAP Lab 11482, Serial Lab # 10060)

Reviewed By:



END OF REPORT



Date Analyzed: 3/14/2009

AMERISCI

AmeriSci New York

177 EAST 30TH STREET

NEW YORK, NY 10016

TEL: (212) 678-6725 FAX: (212) 678-6722

March 24, 2005

GMX Management Corporation
P.O. Box 1000
600 W. 19th Street
Suite 913
Hempstead, NY 11551

Re: GMX Management Corporation
Lot Number 200031135
P.O. Box 1000
600 W. 19th Street, Hempstead, New York 11551

Dear Charles Brown:

Enclosed are the analysis of 100Mm Sediment samples of the following GMX Management Corporation sample numbers as Analyzed on Tuesday, March 22, 2005, for a 24 Hour Turnaround:

13, 21, 24, 25, 93, 22, 23, 24, 45, 47, 42, 43, 44, 45

The 24 samples submitted with Parameters were shipped to AmeriSci via FedEx Overnight. These samples were analyzed according to EPA methodology as specified in USEPA Method 1631, Issue 02, 01/2004. The sampling rates used with laboratory standards during the method 1631 analysis are listed below with the report. The data reflect the results of a laboratory of the State of New York.

We must extend our thanks to the average people organization in Hempstead for their help. AmeriSci takes no responsibility for whether required data such as "people located" or "air volume sampled". This report can not be used to attribute any responsibility to AmeriSci or any AmeriSci consulting agency. Complete analytical documentation is available and available upon request. The Federal Institute of Standards and Technology Accreditation requirements regarding the use of this report by reproduced, stored in retrieval systems or otherwise disseminated by the laboratory.

AmeriSci provides you opportunity to view your report online. Please contact us if you require further assistance or with any questions.

Sincerely,



Martin E. Burke
Operations Supervisor

Phase Contrast Microscopy (PCM) Fiber Results

45119st, 4531 Broadway, Westport, N.Y. 06580, United States

Analysis Sample #	Client Sample #	Case #	Fiber Type	Fiber Count	Microscopy (µm)	Microscopy (µm)	Fiber #	Notes	Fiber Diameter (µm)	Fiber Length (µm)
1	1	1	1	1	100	100	1		100	100
2	2	2	2	2	150	150	2		150	150
3	3	3	3	3	200	200	3		200	200
4	4	4	4	4	250	250	4		250	250
5	5	5	5	5	300	300	5		300	300
6	6	6	6	6	350	350	6		350	350
7	7	7	7	7	400	400	7		400	400
8	8	8	8	8	450	450	8		450	450
9	9	9	9	9	500	500	9		500	500
10	10	10	10	10	550	550	10		550	550
11	11	11	11	11	600	600	11		600	600
12	12	12	12	12	650	650	12		650	650
13	13	13	13	13	700	700	13		700	700
14	14	14	14	14	750	750	14		750	750
15	15	15	15	15	800	800	15		800	800
16	16	16	16	16	850	850	16		850	850
17	17	17	17	17	900	900	17		900	900
18	18	18	18	18	950	950	18		950	950
19	19	19	19	19	1000	1000	19		1000	1000
20	20	20	20	20	1050	1050	20		1050	1050
21	21	21	21	21	1100	1100	21		1100	1100
22	22	22	22	22	1150	1150	22		1150	1150
23	23	23	23	23	1200	1200	23		1200	1200
24	24	24	24	24	1250	1250	24		1250	1250
25	25	25	25	25	1300	1300	25		1300	1300
26	26	26	26	26	1350	1350	26		1350	1350
27	27	27	27	27	1400	1400	27		1400	1400
28	28	28	28	28	1450	1450	28		1450	1450
29	29	29	29	29	1500	1500	29		1500	1500
30	30	30	30	30	1550	1550	30		1550	1550
31	31	31	31	31	1600	1600	31		1600	1600
32	32	32	32	32	1650	1650	32		1650	1650
33	33	33	33	33	1700	1700	33		1700	1700
34	34	34	34	34	1750	1750	34		1750	1750
35	35	35	35	35	1800	1800	35		1800	1800

Phase Contrast Microscopy (PCM) Filter Results

Address: 6000 University Street, Amesbury, MA 01921

Case No.	Case Name	Filter Type	Filter Size	Filter Material	Filter Thickness	Filter Color	Filter Price	Filter Status	Filter Location
12	C124-10-0000000000	Phase Contrast	25mm	Quartz	0.1mm	Clear	100.00	Available	Amesbury, MA 01921
13	C124-10-0000000000	Phase Contrast	25mm	Quartz	0.1mm	Clear	100.00	Available	Amesbury, MA 01921
14	C124-10-0000000000	Phase Contrast	25mm	Quartz	0.1mm	Clear	100.00	Available	Amesbury, MA 01921

Reporting Officer

1. I have reviewed the above information and find it to be accurate and complete.

2. I have reviewed the above information and find it to be accurate and complete.

3. I have reviewed the above information and find it to be accurate and complete.

4. I have reviewed the above information and find it to be accurate and complete.

5. I have reviewed the above information and find it to be accurate and complete.

Handwritten signature

Handwritten signature

March 26, 2009

CNS Management Corporation
Attn: Charles Powers
550 W. Old Country Road
Suite 308
Hicksville, NY 11801

RE: CNS Management Corporation
Job Number 209033365
P.O. #4281048
A281048; 4650 Broadway, Sherman Ave.; Garage Pipe Insulation; During

Dear Charles Powers:

Enclosed are the results for PCM asbestos analysis of the following CNS Management Corporation samples received at AmeriSci on Wednesday, March 25, 2009, for a 24 hour turnaround:

45, 47, 48, 49, 50, 51, 52, 53, 54, 56, 56, 57, 58, 59

The 14 samples contained in Air Cassettes were shipped to AmeriSci via Hand Delivered. These samples were prepared according to PCM methodology as specified in NIOSH Method 7400, Issue #2, 8/15/04. The counting rules used are described in previous versions of this method as "A" rules unless otherwise noted within the report. The table attached represents a summary of the fiber count results.

This report relates ONLY to the sample analysis expressed as fibers/sq mm of fiber area. AmeriSci assumes no responsibility for customer supplied data such as "sample location" or "air volume sampled". This report must not be used to claim product enforcement by AmeriSci or any AmeriSci certifying agency. Complete analytical documentation is archived and available upon written request. The National Institute of Standards and Technology Accreditation requirements, mandates that this report must not be reproduced, except in full without the approval of the laboratory.

AmeriSci appreciates this opportunity to serve your organization. Please contact us for any further assistance or with any questions.

Sincerely,



Marvin E. Broders
Operations Supervisor

Phase Contrast Microscopy (PCM) Floor Results

Atlanta - 800 Broadway, Atlanta, GA, 30308 (PWS Analytical, Inc.)

Analysis Sample #	Client Sample #	Date Collected	Flow Rate (L/min)	Sample (mL)	M filtered (mL)	Flow Rate (mL/min)	Flow Rate (L/min)	Flow Rate (mL/min)	Flow Rate (mL/min)	Filter		Flow Rate (mL/min)	Flow Rate (mL/min)
										Flow Rate (mL/min)	Flow Rate (mL/min)		
Sample 01 - 800 Broadway, Atlanta, GA, 30308													
01	01	03/24/06	4	111	1022	130	3	1.00	1.00	1.00	1.00	1.00	1.00
Sample 02 - 800 Broadway, Atlanta, GA, 30308													
02	02	03/24/06	2	345	500	100	25	0.60	0.60	0.60	0.60	0.60	0.60
Sample 03 - 800 Broadway, Atlanta, GA, 30308													
03	03	03/24/06	4	754	1914	150	1	0.50	0.50	0.50	0.50	0.50	0.50
Sample 04 - 800 Broadway, Atlanta, GA, 30308													
04	04	03/24/06	4	365	504	100	4	0.60	0.60	0.60	0.60	0.60	0.60
Sample 05 - 800 Broadway, Atlanta, GA, 30308													
05	05	03/24/06	4	305	1000	100	1	0.50	0.50	0.50	0.50	0.50	0.50
Sample 06 - 800 Broadway, Atlanta, GA, 30308													
06	06	03/24/06	3	574	1009	150	4	0.60	0.60	0.60	0.60	0.60	0.60
Sample 07 - 800 Broadway, Atlanta, GA, 30308													
07	07	03/24/06	3	542	1009	150	0	0.60	0.60	0.60	0.60	0.60	0.60
Sample 08 - 800 Broadway, Atlanta, GA, 30308													
08	08	03/24/06	3	114	1009	150	3	0.60	0.60	0.60	0.60	0.60	0.60
Sample 09 - 800 Broadway, Atlanta, GA, 30308													
09	09	03/24/06	4	114	1009	150	2	0.60	0.60	0.60	0.60	0.60	0.60
Sample 10 - 800 Broadway, Atlanta, GA, 30308													
10	10	03/24/06	4	314	1009	150	3	0.60	0.60	0.60	0.60	0.60	0.60

Flow Rate: 0.50 L/min

March 25, 2009

CNS Management Corporation
Attn: Charles Powers
550 W. Old Country Road
Suite 308
Hicksville, NY 11801

RE: CNS Management Corporation
Job Number 209033366
P.O. #A281048
A281048; 4650 Broadway, Sherman Ave.; Garage Pipe Insulation; Phase II; Clearance

Dear Charles Powers:

Enclosed are the results for PCM asbestos analysis of the following CNS Management Corporation samples received at AmeriSci on Wednesday, March 25, 2009, for an immediate turnaround:

1, 2, 3, 4, 5, 6, 7

The 7 samples contained in Air Cassettes were shipped to AmeriSci via Hand Delivered. These samples were prepared according to PCM methodology as specified in NIOSH Method 7400, Issue #2, 8/15/94. The counting rules used are described in previous versions of this method as "A" rules unless otherwise noted within the report. The table attached represents a summary of the fiber count results.

This report relates ONLY to the sample analysis expressed as fibers/cc min of filter area. AmeriSci assumes no responsibility for customer supplied data such as "sample location" or "air volume sampled". This report must not be used to claim product endorsement by AmeriSci or any AmeriSci certifying agency. Complete analytical documentation is archived and available upon written request. The National Institute of Standards and Technology Accreditation requirements, mandates that this report must not be reproduced, except in full without the approval of the laboratory.

AmeriSci appreciates this opportunity to serve your organization. Please contact us for any further assistance or with any questions.

Sincerely,



Marvin E. Brothers
Operations Supervisor

Phase Contrast Microscopy (PCM) Fiber Results

A281048; 4550 Broadway, Sherman Ave.; Garage Pipe Insulation; Phase I; Clearance

AmeriSol Sample #	Client Sample #	Date Collected	Flow Rate (liters/min.)	Duration (min.)	Air Filtered (liters)	Fields	Fibers	Fiber Density (Fibers/mm ²)	Fibers Count (Fibers/100)	TWA
01	1	03/25/09	15	120	1800	100	2	2.55	< 0.001	
Location: Garage, Inside Work Area East Side										
02	2	03/25/09	15	120	1800	100	3	3.82	< 0.001	
Location: Garage, Inside Work Area, West Side										
03	3	03/25/09	15	120	1800	100	2	2.85	< 0.001	
Location: Garage, Inside Work Area										
04	4	03/25/09	15	120	1800	100	3	3.82	< 0.001	
Location: Garage, Inside Work Area, South Side										
05	5	03/25/09	15	120	1800	100	2	2.55	< 0.001	
Location: Garage, Inside Work Area, North Side										
06	6	03/25/09	0	0	0	100	0.5	0.64		Footnotes: F
Location: Field Blank										
07	7	03/25/09	0	0	0	100	0.5	0.64		Footnotes: F
Location: Field Blank										

Exporting Notes:

(1) Fibers/c cannot be collected for samples for Minkley with no air volume.

By NIOSH/NIOSH Method, 7603. Using an OSHA, Model OES PCM microscope. Serial number: Analyzed by: Paul A. Collins

Limit of Detection - 1.1 fibers per field or 7 fibers/mm². Most values are reported unless available. However, we do not adjust results of uncollected samples to this report. This report states CCL's to the sample analysis expressed as Blowing rate ofBlowing rate: 1500 ft/min. Air flow rate: 1500 ft/min. TWA = 8.15. TWA calculation assumes 180 exposure for uncollected samples. Upper 95% Confidence Limit (UCL) to determine 95% probability of compliance with the OSHA PEL. (OSHA PEL = 0.15 fibers/mm² for 100% TWA. OSHA Lab # 202812)TWA = 8.15. TWA calculation assumes 180 exposure for uncollected samples. Upper 95% Confidence Limit (UCL) to determine 95% probability of compliance with the OSHA PEL. (OSHA PEL = 0.15 fibers/mm² for 100% TWA. OSHA Lab # 202812)Reviewed By: 

END OF REPORT

Date Analyzed: 3/11/2009

Paul A. Collins

April 2, 2009

CNS Management Corporation
Attn: Charles Powers
550 W. Old Country Road
Suite 308
Hicksville, NY 11801

RE: CNS Management Corporation
Job Number 200933475
P.O. #A281048
A281048; 4550 Broadway, Sherman Ave.; Garage Pipe Insulation; Daring

Dear Charles Powers:

Enclosed are the results for PCM asbestos analysis of the following CNS Management Corporation samples received at AmeriSci on Thursday, March 26, 2009, for a 24 hour turnaround:

1, 2, 3, 4, 5

The 5 samples contained in Air Cassettes were shipped to AmeriSci via Hand Delivered. These samples were prepared according to PCM methodology as specified in NIOSH Method T400, Issue #2, 8/15/94. The counting rules used are described in previous versions of this method as "A" rules unless otherwise noted within the report. The table attached represents a summary of the fiber count results.

This report relates ONLY to the sample analysis expressed as fibers/cc (m³) of filter area. AmeriSci assumes no responsibility for customer supplied data such as "sample location" or "air volume sampled". This report must not be used to claim product endorsement by AmeriSci or any AmeriSci certifying agency. Complete analytical documentation is archived and available upon written request. The National Institute of Standards and Technology Accreditation requirements, mandates that this report must not be reproduced, except in full without the approval of the laboratory.

AmeriSci appreciates this opportunity to serve your organization. Please contact us for any further assistance or with any questions.

Sincerely,



Marvin E. Brothers
Operations Supervisor

Client Name: CMS Management Corporation

Phase Contrast Microscopy (PCM) Fiber Results

A281048, 4650 Broadway, Sherman Ave., Garage Pipe Insulation, During

AmSci Sample #	Client Sample #	Date Collected	Flow Rate (liters/min.)	Duration (min.)	Air Filtered (liters)	Fields	Fibers	Fiber Density (Fibers/cm ²)	Fibers Conc. (Fibers/cc)	TWA
01	1	03/26/09	10	60	600	100	12	12.74	0.008	
Location: Garage, Next To Holding Area Room										
02	2	03/26/09	10	64	640	100	12	15.29	0.009	
Location: Garage, End Of Ramp										
03	3	03/26/09	10	60	600	100	4	5.93	< 0.004	
Location: Outside Building Next To Container										
04	4	03/26/09	0	0	0	100	0.5	0.54	Footnotes: 1	
Location: Field Blank										
05	5	03/26/09	0	0	0	100	0.5	0.54	Footnotes: 1	
Location: Field Blank										

Reporting Notes:

(1) Fibers/cc cannot be calculated for samples (or blends) with no air volume.

By Method: IAS/ISO 10315, using 4E, 8E/15E16 Using an Olympus Model CTR PCM microscope. Analyzed by: Brenda M. Myers. Issue Approved: 3/25/2009.

Limit of Detection: 1.1 fibers/100 fields or 2 fibers/field. Blank analysis are reported when available. However, use the actual results of individual samples in this report.

Filter area: 100-cm². Blank observed: N/A. Method: IAS/ISO 10315. Issue-Product position: 6AM area - 100/1000 mm². TWA - 8 H TWA. Minimum amount: 1000 exposures for number of 3 for period not sampled. Upper 95% Confidence Limit (Employee Compliance)Type: Calculated by method IAS/ISO 10315. Issue-Product position: 6AM area - 100/1000 mm². Method: IAS/ISO 10315. Issue-Product position: 6AM area - 100/1000 mm². Method: IAS/ISO 10315.

AmSci Job:

JOB OF REPORT

DA by WB 

Issue Approved: 3/25/2009

April 1, 2009

CNS Management Corporation
Attn: Charles Powers
550 W. Old Country Road
Suite 308
Hicksville, NY 11801

RE: CNS Management Corporation
Job Number 200941135
P.O. #A281048
A281048: 4650 Broadway, Sherman Ave.; Roof - Cooling Tower; During

Dear Charles Powers:

Enclosed are the results for PCM asbestos analysis of the following CNS Management Corporation samples received at AmeriSci on Wednesday, April 01, 2009, for a 24 hour turnaround:

1, 2, 3, 4, 5, 6, 7, 8, 9, 10, 11, 12, 13, 14, 15, 16

The 14 samples contained in Air Cassettes were shipped to AmeriSci via Hand Delivered. These samples were prepared according to PCM methodology as specified in NIOSH Method 7400, Issue #2, 8/15/94. The counting rules used are described in previous versions of this method as "A" rules unless otherwise noted within the report. The table attached represents a summary of the fiber count results.

This report relates ONLY to the sample analysis expressed as fibers/cc min of filter area. AmeriSci assumes no responsibility for customer supplied data such as "sample location" or "air volume sampled". This report must not be used to claim product endorsement by AmeriSci or any AmeriSci certifying agency. Complete analytical documentation is archived and available upon written request. The National Institute of Standards and Technology Accreditation requirements, mandates that this report must not be reproduced, except in full without the approval of the laboratory.

AmeriSci appreciates this opportunity to serve your organization. Please contact us for any further assistance or with any questions.

Sincerely,



Martin E. Brothers
Operations Supervisor

Phase Contrast Microscopy (PCM) Fibre Results

ADDITIVE: 50% OILFREE, 50% WATER, 50% POLYMER, 50% THERMALLY STABLE

ADDITIVE	Count Species 1	Rate	Flow Rate (mL/min)	Count	Area (μm²)	Length (μm)	Area	Fibre Length (μm)	Fibre Count (mm³)	PCA
1	1	0.00000	4	115	0.00000	0.00000	5	0.00000	0.00000	
2	2	0.00000	4	119	0.00000	0.00000	9	0.00000	0.00000	
3	3	0.00000	0	207	0.00000		2	0.00000	0.00000	
4	4	0.00000	9	72	0.00000		7	0.00000	0.00000	
5	5	0.00000	9	209	0.00000		5	0.00000	0.00000	
6	6	0.00000	1	246	0.00000		9	0.00000	0.00000	
7	7	0.00000	9	122	0.00000		2	0.00000	0.00000	
8	8	0.00000	0	202	0.00000		4	0.00000	0.00000	
9	9	0.00000	0	201	0.00000		1	0.00000	0.00000	
10	10	0.00000	9	200	0.00000		2	0.00000	0.00000	
11	11	0.00000	9	133	0.00000		3	0.00000	0.00000	

Environmental and Socio-Economic Assessment

Phase Contrast Microscopy (PCM) Fiber Results

A281546; 4850 Broadway, Sherman Ave.; Roof - Cooling Tower, During

AmeriSci Sample #	Client Sample #	Date Collected	Flow Rate (liters/min.)	Duration (min.)	Air Filtered (liters)	Fields	Fibers	Fiber Density (Fibers/cm ²)	Fibers Conc. (Fibers/cc)	Notes
12	12	04/01/09	6	250	1500		6	NA	Overloaded	Footnotes: 7
Location: M, Opposite Cooling Tower										
13	13	04/01/09	6	250	1500		8	NA	Overloaded	Footnotes: 7
Location: M, Next To Moretop										
14	14	04/01/09	6	250	1500		8	NA	Overloaded	Footnotes: 7
Location: M, Between Cooling Tower										
15	15	04/01/09	6	0	0	100	8.5	6.64	Footnotes: 1	Footnotes: 2
Location: Field Blank										
16	16	04/01/09	6	0	0	100	8.5	6.64	Footnotes: 1	Footnotes: 2
Location: Field Blank										

Reporting Notes:

(1) "Fiber too dirty to count (unrecoverable, probably biased)"

(2) Fibers/ve cannot be calculated for samples for blanks with no air volume.

(3) NIOSH 7090(A) Method, Item FC, 81196 using as Oxygens, Model CYS PCM microscope, Serial #20062, Assigned for Fred A. Corradi, Per Airtel dated 4/15/09.

Line of Electrons 5.5 (Blue, 100 kV) at 7 (Barium); Blank analysis as reported when available. However we are unable to adjust results of overloaded samples in this report. This report was checked up by sample analysis prepared as follows: see of

Date and NIOSH 7090 (A) Method, Item FC, 81196 using as Oxygens, Model CYS PCM microscope, Serial #20062, Assigned for Fred A. Corradi, Per Airtel dated 4/15/09.

Trio - Chromatography (GC) and LC to analyze for compliance with the OSHA standard. Footnote: OSHA 3045 (REV. 11/07) 31.03 Lab 11486, NIOSH Lab # 102547

Reviewed by

DSD OF REPORT

FC by WB

Per Airtel dated 4/15/09.

April 1, 2009

CNS Management Corporation
Attn: Charles Powers
660 W. Old Country Road
Suite 308
Hicksville, NY 11801

RE: CNS Management Corporation
Job Number 2009041127
P.O. #A281048
A281348; 4650 Broadway, Sherman Ave.; Cooling Tower; Clearance

Dear Charles Powers:

Enclosed are the results for PCM asbestos analysis of the following CNS Management Corporation samples received at AmeriSci on Wednesday, April 01, 2009, for an immediate turnaround.

1, 2, 3, 4, 5, 6, 7

The 7 samples contained in Air Cassettes were shipped to AmeriSci via hand Delivered. These samples were prepared according to PCM methodology as specified in NIOSH Method 7400, Issue #2, 8/15/94. The counting rules used are described in previous versions of this method as "A" rules unless otherwise noted within the report. The table attached represents a summary of the fiber count results.

This report relates ONLY to the sample analysis expressed as fibers/cc min of filter area. AmeriSci assumes no responsibility for customer supplied data such as "sample location" or "air volume sampled". This report must not be used to claim product endorsement by AmeriSci or any AmeriSci certifying agency. Complete analytical documentation is archived and available upon written request. The National Institute of Standards and Technology Accreditation requirements, mandates that this report must not be reproduced, except in full without the approval of the laboratory.

AmeriSci appreciates this opportunity to serve your organization. Please contact us for any further assistance or with any questions.

Sincerely,



Marvin E. Brothers
Operations Supervisor

Client Name: CNS Management Corporation

Phase Contrast Microscopy (PCM) Fiber Results

A281048: 4650 Broadway, Sherman Ave., Cooling Tower, Clearance

AmeriSol Sample #	Client Sample #	Date Collected	Flow Rate (liters/min.)	Duration (min.)	Air Filtered (liters)	Fields	Fibers	Fiber Density (Fibers/mm ²)	Fibers Conc. (Fibers/cc)	TWA
01	1	04/01/09	15	120	1800	100	2	2.00	< 0.001	
Location: IA, Northeast Of Work Area										
02	2	04/01/09	15	120	1800	100	3	3.02	< 0.001	
Location: IA, Northeast Of Work Area										
03	3	04/01/09	15	120	1800	100	2	2.00	< 0.001	
Location: IA, Next To Microbay										
04	4	04/01/09	15	120	1800	100	2	2.00	< 0.001	
Location: IA, Sherman Cooling Tower										
05	5	04/01/09	15	120	1800	100	4	5.10	< 0.001	
Location: IA, Southeast Corner Of The Work Area										
06	6	04/01/09	0	0	0	100	0.5	0.04		Footnote: 1
Location: Field Blank										
07	7	04/01/09	0	0	0	100	0.5	0.04		Footnote: 1
Location: Field Blank										

Reporting Notes:

(1) Fibers are calculated for samples (see Method) with no air volume.

By NIOSH 7600/3 Method, Item FC, 81194 using an Olympus Model CYS PCM microscope. Total FLOW: Analyzed by Davis M. Allyn. Date Analyzed: 4/1/2009.

Line of Tension: 5.5 Bars, 500 Sds @ 2 Bar/Min. These analyses are reported as-is unless otherwise noted. This report is only valid for the sample medium prepared as shown on the label.

Flow rate: 150 liters/min. (5.5 Bar) (2 Bar/Min.) (Flow rate = 0.0031 m³/min). TWA = 0.18 FWA calculation assumes one exposure for remainder of 8 hr period not sampled. Upper 95% Confidence Limit (Empirical Compliance) = 0.36 FWA.

Tray Calibration: 1000000 LCC (1000000 fibers) (1000000 fibers)

Reviewed By:  (D.A. Sy WB)

END OF REPORT

**AmeriSci New York**

117 EAST 30TH STREET
NEW YORK, NY 10016
TEL: (212) 679-8600 • FAX: (212) 679-6382

April 2, 2009

CNS Management Corporation
Attn: Charles Powers
660 W. Old Country Road
Suite 308
Hicksville, NY 11801

RE: CNS Management Corporation
Job Number 209041233
P.O. #A281348
A581048: 4850 Broadway, Sherman Ave. - Roof Cooling Tower (During)

Dear Charles Powers:

Enclosed are the results for PCM asbestos analysis of the following CNS Management Corporation samples received at AmeriSci on Thursday, April 02, 2009, for a 24 hour turnaround.

1, 2, 3, 4, 5

The 5 samples contained in Air Cassettes were shipped to AmeriSci via Hand Delivered. These samples were prepared according to PCM methodology as specified in NIOSH Method 7400, Issue #2, 8/15/94. The counting rules used are described in previous versions of this method as "A" rules unless otherwise noted within the report. The table attached represents a summary of the fiber count results.

This report relates ONLY to the sample analysis expressed as fibers/cc mm of filter area. AmeriSci assumes no responsibility for customer supplied data such as "sample location" or "air volume sampled". This report must not be used to claim product endorsement by AmeriSci or any AmeriSci certifying agency. Complete analytical documentation is archived and available upon written request. The National Institute of Standards and Technology Accreditation requirements, mandates that this report must not be reproduced, except in full without the approval of the laboratory.

AmeriSci appreciates this opportunity to serve your organization. Please contact us for any further assistance or with any questions.

Sincerely,

Marvin E. Brothers
Operations Supervisor

NEW YORK STATE - DEPARTMENT OF LABOR
DIVISION OF SAFETY AND HEALTH
LICENSES AND CERTIFICATE UNIT
STATE CAMPUS BUILDING 12
ALBANY, NY 12240

ASBESTOS HANDLING LICENSE

CNS Management Corporation
Suite #308
550 W. Old Country Road
Hicksville, NY 11801

FILE NUMBER: 99-0348
LICENSE NUMBER: 26719
LICENSE CLASS: RESTRICTED
DATE OF ISSUE: 05/25/2006
EXPIRATION DATE: 05/30/2009

COPY

Duly Authorized Representative - Charles Powers:

This license has been issued in accordance with applicable provisions of Article 30 of the Labor Law of New York State and of the New York State Codes, Rules and Regulations (12 NYCRR Part 55). It is subject to suspension or revocation for a (1) serious violation of state, federal or local laws with regard to the conduct of an asbestos project, or (2) demonstrated lack of responsibility in the conduct of any job involving asbestos or asbestos material.

This license is valid only for the contractor named above and this license or a photocopy must be prominently displayed at the asbestos project worksite. This license verifies that all persons employed by the licensee on an asbestos project in New York State have been issued an Asbestos Certificate, appropriate for the type of work they perform, by the New York State Department of Labor.

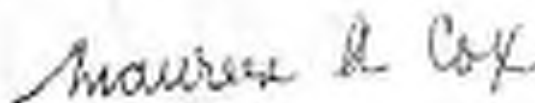

Maurine A. Cox, Director
FOR THE COMMISSIONER OF LABOR

STATE OF NEW YORK - DEPARTMENT OF LABOR
LABORERS' COMPENSATION



THIS CERTIFICATE
WAS RECORDED ON APRIL 10, 1933

STATE AS ABOVE
SHOULD BE RECORDED
AS ABOVE AND THE
STATE AS ABOVE

100-10000
100-10000
100-10000

100-10000

STATE OF NEW YORK - DEPARTMENT OF LABOR
LABORERS' COMPENSATION



THIS CERTIFICATE
WAS RECORDED ON APRIL 10, 1933

STATE AS ABOVE
SHOULD BE RECORDED
AS ABOVE AND THE
STATE AS ABOVE

100-10000
100-10000
100-10000

100-10000

STATE OF NEW YORK - DEPARTMENT OF LABOR
ASSISTANT COMMISSIONER

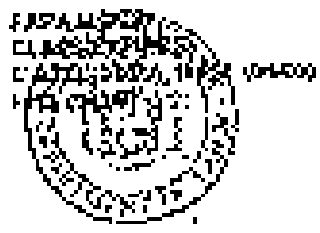
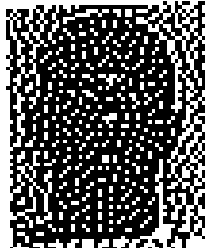

CERTIFICATE
NO. 12345678

MUST BE CARIED IN ALL VEHICLES



THIS IS A
COPY OF
THE ORIGINAL

IT IS THE POLICY OF THE
STATE OF NEW YORK
TO MAKE THIS INFORMATION
AVAILABLE TO THE PUBLIC
BY THE OFFICE OF THE
COMMISSIONER OF LABOR



Corporate Headquarters
550 West Old Country Road
Suite 308
Hicksville, New York 11801
Tel: (516) 932-3228
Fax: (516) 932-3288

Remedial Action Plan

For

Acadia P/A Sherman Avenue, LLC
4650 Broadway
New York, New York 10040

NYSDEC Spill #: 09-02240
CNS Job #: E28682

Prepared For:

New York State Department of Environmental Conservation
Division of Environmental Remediation, Region 2
1 Hunter's Point Plaza
47-40 21st Street
Long Island City, NY 11101
Attn: Mr. Steven Sangesland

Prepared By:

CNS Management Corporation
550 West Old Country Road, Suite 308
Hicksville, New York 11801

On

June 12, 2009

TABLE OF CONTENTS

<u>SECTION</u>	<u>DESCRIPTION</u>	<u>PAGE</u>
1.0	Introduction.....	1
2.0	Field Activities.....	1-3
3.0	Remediation	3-5
4.0	Quality Assurance / Quality Control.....	5
5.0	General Health and Safety	5
6.0	Notification and Access.....	5
7.0	Monitoring Plan.....	6-9
8.0	Data Validation and Usability.....	9-10
9.0	Data Management and Reporting Plan.....	10-11
10.0	Groundwater Monitoring: Sampling, Procedures & Protocols.....	11-16
11.0	Implementation and Schedule	16
12.0	Signatures	16

FIGURES

FIGURE I Site Location Map

FIGURE II Test Pit Locations

FIGURE III Monitoring Well Locations

FIGURE IV Contamination Plume Location Plan

APPENDICES

Appendix A Test Pits – Laboratory Analytical Data Sheets

Appendix B Waste Characterization– Laboratory Analytical Data Sheets

Appendix C Monitoring Wells – Laboratory Analytical Data Sheets

Appendix D RegenOx® Product Information and Case Studies



1.0 Introduction

CNS Management Corp. (CNS) was retained by Acadia P/A Sherman Avenue, LLC to complete the removal of three-Underground Storage Tanks (UST's) with subsequent soil and groundwater remediation at 4650 Broadway in New York, New York referred to hereafter as the "subject site". See Figure I: Site Location Map. Corrective action is required based upon findings of gasoline related contaminants within analytical results, discussed further herein. Note: upon notification of analytical results, CNS contacted the NYSDEC and was issued spill # 09-02240.

Based on observations made within historical Sandborn Fire Insurance Maps, CNS identified gasoline UST's within the southwestern portion of the basement. CNS subsequently exposed the UST's via excavation and advanced test pits and groundwater monitoring wells to delineate the impacted area.

This Remedial Action Plan (RAP) is written to remediate gasoline-contaminated soil and groundwater in order to ascertain a "No Further Action" status by the NYSDEC utilizing excavation and/or non-intrusive oxidation chemical methods due to relevant analytical results identifying gasoline related contamination within soils and groundwater.

2.0 Field Activities

On Monday March 30 through Wednesday April 1 of 2009, CNS exposed the identified gasoline UST's and advanced a total of eleven test pits throughout the eastern and southern portions of the subject site in order to delineate the contamination plume. See Figure II: Test Pit Locations. During the advancement of test pits, the soil stratum consisted of concrete atop of RCA fill at shallow depths and fine to coarse sandy loam to the average depth of 10' below ground surface (bgs) and clay at the depths of 11' to 12' bgs. Saturated soil or groundwater was encountered within the borings at depths of 5' to 10' bgs.

The excavated soils were continuously screened throughout the project utilizing a Photo-Ionization Detector (PID) where borings logs were generated noting odors, physical characteristics and detectable VOC chemical constituents. The PID utilized throughout the project was calibrated using both fresh air calibration (zero point) and single sensor calibration (second point). Single sensor calibration was conducted by applying a known amount of reference gas to each sensor. PID readings ranged between 0.00 through 1,153 parts per million (ppm).

A total of eighteen soil samples were collected and analyzed via 8260 and 8270 for Volatile Organic Compounds (VOC's) and Semi-Volatile Organic Compounds (SVOC's) utilizing STARS protocols. As indicated in the table below, analytical results did not identify any SVOC's above the NYSDEC RSCO's. VOC's were identified consisting of Benzene and Xylene related constituents above the NYSDEC RSCO's within Test Pit numbers TP01, TP03, TP05, TP08 and TP10. See Appendix A: Test Pit - Laboratory Analytical Data Sheets.

In addition to the said collected soil samples, CNS collected additional waste characterization samples for disposal purposes. Analytical results identified the soils as non-hazardous petroleum material that can be disposed at a Class B recycling facility. See Appendix B: Waste Characterization - Laboratory Analytical Data Sheets.



Sampling Dates: 3/31/2009 - 4/1/2009							
Analyte	Contaminant	TP01-BE01A (5'6") (ppm)	TP03-BE03A (7'0") (ppm)	TP05-BE05A (7'0") (ppm)	TP08-BE10A (6'6") (ppm)	TP10-BE11A (7'6") (ppm)	NYSDEC GACM R404 RSCOs (ppm)
VOC	1,4-Dimethylbenzene	ND	ND	ND	ND	ND	ND
	1,3,5-Trimethylbenzene	61	79	42	11	24	3.3
	Benzene	ND	ND	ND	ND	ND	0.06
	Ethylbenzene	ND	61	ND	ND	6.3	8.4
	Isopropylbenzene (Cumene)	2.1	8.2	5.1	2.1	2.7	2.3
	m-Xylene	ND	410	ND	33	68	1.2
	ter-Butyl methyl ether (MTBE)	ND	ND	ND	ND	ND	0.12
	Naphthalene	4.9	14	ND	2.9	8.4	13.0
	n-Butylbenzene	5.8	6.7	6.9	ND	2	10
	n-propylbenzene	6.4	27	10	6.4	8	3.7
	o-Xylene	1.3	120	ND	5.1	16	1.2
	p-Isopropyltoluene	2.4	2.7	2.9	ND	1.4	10
	sec-Butylbenzene	3.1	2.9	3.8	ND	ND	10
	ter-Butylbenzene	ND	ND	ND	ND	ND	10
	Toluene	ND	ND	ND	ND	ND	1.5
	Total Xylenes	1.3	600	ND	11	36	2.4
SVOC	None Detected above RSCOs	ND	ND	ND	ND	ND	500

Notes: NYSDEC RSCO = New York State Department of Environmental Conservation - Recommended Soil Clean-up Objectives
 ND = None Detected above laboratory's Minimum Detection Limit or Method of analysis and instrumentation
 *None Detected for EPA Recommended Soil Clean-up Objectives are highlighted in red
 TOTAL VOC's < 10 ppm
 TOTAL SVOC's < 500 ppm

From Tuesday May 5th through Thursday May 7th of 2009, CNS installed four groundwater-monitoring wells. The monitoring wells were installed by CNS utilizing a track-mounted hydraulic direct push geoprobe. Monitoring wells were constructed utilizing schedule 40 PVC tubing constructed with a six-foot screen to accommodate the identified shallow level groundwater aquifer at the depth of 3 through 9 feet bgs. Porous inert material was poured beneath and around the well screen then sealed with Bentonite to grade. See Figure III: Monitoring Well Locations.

On May 12, 2009 CNS collected groundwater samples from the installed wells and were analyzed via 8260 and 8270 for VOC's and SVOC's utilizing STARS protocols. As indicated in the table below, analytical results identified Benzene, Toluene and Xylene related constituents above the NYSDEC Groundwater Standards within all the sampled wells. See Appendix D: Monitoring Wells - Laboratory Analytical Data Sheets.



Sampling Date: 5/12/2009						
Analyte	Contaminant	MW-1	MW-2	MW-3	MW-4	NYSDEC TAGM #4046 GW Standards (ppb)
		(4' 8.5")	(4' 8.5")	(4' 8")	(4' 1")	
		ppb				
VOC	1,2,4 -Trimethybenzene	2200	160	1400	100	5
	1,3,5 -Trimethybenzene	870	66	440	35	5
	Ethylbenzene	610	7.6	190	18	5
	Isopropylbenzene	120	15	59	5	5
	m&p-Xylene	4300	76	1400	150	5
	Naphthalene	260	11	68	10	10
	n-Butylbenzene	51	ND	ND	ND	5
	n-Propylbenzene	310	19	140	10	5
	o-Xylene	480	25	350	26	5
	p-Isopropyltoluene	69	3.3	20	2.3	5
	Total Xylenes	4800	100	1800	180	5
SVOC	Naphthalene	210	10	65	ND	10

Notes:

NYSDEC GW Standards = New York State Department of Environmental Conservation TAGM #4046 Groundwater Standards/Criteria
 ND = None Detected above laboratory's Minimum Detection Limit or Method of analysis and instrumentation
 Concentrations exceeding the NYS Groundwater Standards are highlighted in bold **BLACK**
 ppb = Parts per Billion

Based upon the findings of the Investigations, CNS developed this Remedial Action Plan to be submitted to the NYSDEC for approval.

3.0 Remediation

It is CNS's opinion that proper plume delineation is completed; observations of relevance made during the investigation consist of gasoline odors within the sandy loam saturated zone (3'-7' bgs) soil strata; however analytical results did not identify contaminants above the NYSDEC RSCO's, with exception to the immediate area around the identified UST's. Groundwater is identified at the depths of 4-9' bgs and no gasoline product or sheens were identified.

In order to effectively remediate the site CNS proposes to remove the UST's with immediate soils and to utilize chemical oxidizer injections, as the methods of remediation to properly and effectively remediate the groundwater to achieve a NYSDEC "no further action" status via analytical results. See Figure IV: Contamination Plume Location Plan.

3.1 Compliance

All work to be performed on site will comply with but is not limited to the following standards:

1. NYSDEC DER-10 Technical Guidance for Site Investigation and Remediation.
2. NYSDEC Spill Technology and Remediation Series (STARS) #1 Petroleum Contaminated Soil Guidance Policy.
3. United States Environmental Protection Authority (USEPA) Technical Standards and Corrective Action Requirements for the Owners and Operators of Underground Storage Tanks (CFR Title 40, Part 280).
4. ASTM D 5092 Standard Practice for Design and Installation of Ground Water Monitoring Wells.
5. USEPA 542-R-98-008 In-Situ Remediation Technology: In-Situ Chemical Oxidation.
6. USEPA SW846 Test Methods for Evaluating Solid Waste, Physical/Chemical Methods



3.2 Underground Storage Tank Closure

The following procedures will be implemented and coordinated with the NYSDEC for the UST removal.

1. All product piping will be drained into the tank. The piping will then be removed.
2. All liquids and residues will be removed from USTs by using explosion proof or air driven pumps. Pump motors and suction hoses will be bonded to the tank or otherwise grounded to prevent electrostatic ignition hazards. It may be necessary to use a hand pump to remove the last few inches of liquid from the bottom of the tank. If a vacuum truck is used for removal of liquids or residues, the area of operation for the vacuum truck will be vapor-free. The truck will be located upwind from the tank and outside the path of probable vapor travel. The vacuum pump exhaust gases will be discharged through hose of adequate size and length downwind of the truck, tank, and building.
3. All fill pipes, return/feed lines and other non-product lines except the vent line will be removed. The vent line will remain connected until the tank is purged. All other tank openings will be temporarily plugged so that all vapors will exit through the vent line during vapor-freeing process.
4. All flammable vapors will be removed by one of the methods described below. These methods provide a means for temporary vapor freeing of the UST.
 - Flammable and combustible vapors may be purged with an inert gas such as carbon dioxide (CO₂) or nitrogen (N₂).
 - The vapors in the tank may be displaced by adding CO₂ to the tanks in an amount of at least 1.5 pounds per 100 gallons of tanks capacity.
 - Ventilation using an evacuator-type air mover usually driven by compressed air.
 - Ventilation with a diffused air blower.
5. The tank's atmosphere area will be regularly tested for flammable vapor concentrations until the tank is removed from the Site.
6. The tank's vapor space will be tested by placing the combustible gas indicator probe into the fill opening with the drop tube removed. Readings will be taken at the bottom, middle and upper portions of the tanks. The instrument shall be cleared after each reading. Readings of 10% or less of the lower flammable limits will be obtained before the tank is considered safe for removal from the ground. OSHA requires a lower flammable limit of 10% or less prior to removing the tank from the ground.
7. Following venting of the UST, the tanks will be cut open and cleaned of any residual petroleum by a confined space certified person. The tank will be removed from the Site as promptly as possible after vapor-freeing procedures have been completed.
8. The tank will be sent to a scrap dealer for recycling. Sufficient holes will be made in the tanks to render them unfit for reuse. A bill of sale will be used to transfer tank ownership.
9. All bottom sludge will be transferred to a vacuum truck and properly transported to a licensed disposal/treatment facility.

During removal of the UST's, CNS personnel will be on-site to field screen disturbed soils if applicable with a PID for the presence of petroleum contamination. If soils are encountered that exhibit PID readings greater than 5ppm, or exhibit petroleum odors, the material will be excavated and stockpiled separately. The material will be placed on and covered with 10-mil polyethylene sheeting.

CNS will collect compliance end-point samples from the tank walls, bed areas and a composite sample will be collected from the stockpile soils. All collected samples will be sent to the laboratory for analysis



under NYSDEC STARS protocols, as well as parameters required by the designated waste disposal facility. Once the laboratory results are available the proper disposal facility will be selected and the soil will be transported to the disposal facility in accordance with all local, state, and federal regulations. Non-hazardous regulated waste manifests will be prepared at the Site prior to transporting soils to the approved facility. The hauler will have all necessary permits and licenses to transport the material, including a NYSDEC 364 permit. All manifests will be signed at the facility to show receipt of the material.

3.3 Groundwater Remediation - Chemical Injection Application

CNS is seeking approval to inject a chemical oxidizer into the groundwater aquifer to remove any residual contaminants that may be above the NYSDEC RSCO's and Groundwater Standards. The oxidizer proposed by CNS is RegenOx® Remediation Products which effectively and rapidly destroys petroleum hydrocarbons in both soil and groundwater. The mechanisms by which RegenOx® operates are:

- Direct Oxidation: $C_2Cl_4 + 2 Na_2CO_3 + 3 H_2O_2 \rightarrow 2 H_2O + 2 CO_2 + 4 NaCl + 4 H_2O + 2 H_2CO_3$
- Free Radical Oxidation: Perhydroxyl Radical (HO_2^{\cdot}), Hydroxyl Radical (OH^{\cdot}), Superoxide Radical ($O_2^{\cdot-}$). Hydrocarbons have many H^+ that will be oxidized to H_2O .

RegenOx® has been approved by the NYSDEC and has been rigorously tested in both the laboratory and the field on petroleum hydrocarbons (aliphatics and aromatics), gasoline oxygenates (e.g., MTBE), polyaromatic hydrocarbons (e.g., naphthalene and phenanthrene) and chlorinated hydrocarbons (e.g., PCE, CE, TCA). See Appendix D: RegenOx® Product Information and Case Studies.

A Geoprobe™ with a Geoprobe™ GS2200 Injection machine will be used to inject the RegenOx® product. The RegenOx® application will be mixed within the GS2200 and injected into the subsurface at 1,850 psi through one-inch diameter injection rod which will achieve a 25'-diameter cone of influence. A total of 6,340 lbs of RegenOx® will be applied both within and around the contamination plume as per the manufacturer's specifications at three different vertical depths which will extend within and beyond the contamination plume over time. Note: another RegenOx® application may be required based upon progressive analytical results.

4.0 Quality Assurance / Quality Control

Appropriate Quality Assurance/Quality Control (QA/QC) procedures will be utilized during implementation of all field activities, including but not limited to use of disposable vinyl gloves during sampling. All equipment will be cleaned prior to the commencement of collecting each sample and at the end of each work day.

5.0 General Health & Safety Plan

All activities associated will be conducted in accordance with appropriate recognized Health and Safety procedures. A site specific HASP will be prepared to ensure the safety of site personnel during all phases of the RAP implementation.

6.0 Notification and Access

Written notification will be provided to the NYSDEC in the form of e-mail or letter at least one (1) week in advance of such activities, in order that the NYSDEC may be present.



7.0 Monitoring Plan

7.1 Sampling Process Design

Following is a brief summary of sample collection activities. CNS will mark out and install both upgradient and downgradient wells extending to 20' radial distances from the identified contamination. CNS will then extend subsurface borings utilizing the track mounted drill rig to depths of approximately 15 feet bgs. The wells will be purged and sampled by an experienced CNS sampling crew. Water level measurements will be collected periodically and synoptically in each of the wells to determine the direction of groundwater flow. Water level measurements and groundwater sampling procedures are provided in Section 10.0.

7.2 Logistics

Unencumbered access to the site with the soil removal equipment is expected to be available.

7.3 Soil Screening

All soil samples will be screened using a PID (11.7 eV lamp) and logged by a CNS personnel for geologic characteristics. All field equipment will be calibrated prior to use according to the manufacturer's instructions. The results of calibrations and any records of repair will be maintained in the field book. Equipment that fails calibration or fails to operate properly will be removed from service and segregated from the operational equipment. Such equipment will be repaired and re-calibrated if possible, or replaced. Preventive maintenance of field equipment is performed according to the procedures indicated in the manufacturer's manuals.

7.4 Sampling Methods Requirements

The CNS Project Manager will be responsible for ensuring that appropriate sample collection procedures are followed and will take appropriate actions to correct any identified deficiencies. All samples collected will be maintained under chain-of-custody and stored and shipped in laboratory-supplied coolers.

7.4.1 Groundwater

One-inch diameter monitoring wells will be installed. Based on the thickness of the perched water unit, it is anticipated that each well will consist of 10 feet of screen comparable to the existing monitoring wells. The top of each well casing will be surveyed to a common datum and tied into the existing monitoring well network. No monitoring wells will be installed in the sand below the confining layer. These borings will be grouted with bentonite slurry immediately after completion. A mill slot sampler with 3/8 inch polyethylene tubing and a peristaltic pump will be used to collect the groundwater samples. At the new monitoring well locations a soil boring will be drilled using a Geoprobe™ equipped with 2-inch diameter macro-core sampler, and soil samples will be collected continuously from grade to the water table or a depth of six feet, whichever is deeper. Once the appropriate depth is achieved a one-inch diameter PVC well point will be installed in the open borehole (one foot of 0.01 slot screen and solid riser). The annular space between the borehole and the well point will be backfilled with Morie sand to a depth of one foot above the top of the screen. A one-foot thick hydrated bentonite seal will be installed above the sand and the remainder of the annular space will be backfilled with native soils. Well points will be completed at grade with a small diameter flush-mount manhole and concrete seal.

As outlined within the groundwater sampling procedures provided in Section 10.0, CNS will measure water levels and collect groundwater samples from monitoring wells using low-flow sampling methods. Prior to sampling, each well will be purged a minimum of three casing volumes using a peristaltic pump with per-well dedicated tubing set in the middle of the well screen. This is performed to ensure representative samples from the formation surrounding the wells and to eliminate standing water in the wells. Temperature, pH, dissolved oxygen, turbidity and conductivity measurements will be collected and recorded after the removal of each casing volume. Well sampling logs will be prepared. A designated measuring point on the top of each well casing will be surveyed vertically to a common datum. It is anticipated that three rounds of water level data will be collected from the seven wells. The data will be presented in a table and groundwater elevation contour maps generated for each round. Groundwater samples will be analyzed for VOCs by EPA Method 8260 STARS protocols. Groundwater for VOCs analysis will be preserved by acidification to a pH of <2 using hydrochloric acid (HCl), cooled to 4°C, and maintained at this temperature until time of analysis. Immediately following collection of the samples, they will be placed in a cooler with "freezer-pats" in order to maintain sample integrity, all volatile sample bottles to be filled to capacity with no headspace for volatilization. If necessary to meet a maximum recommended holding time, the samples are to be shipped by overnight courier to the laboratory.

7.5 Sampling Equipment Decontamination

It is anticipated that dedicated sampling equipment will be used at all locations. However if not the case for some reason all sampling equipment will be cleaned between sampling locations to prevent cross contamination. All reusable sampling equipment that comes in contact with soil samples will be decontaminated prior to each sample by using the following steps:

1. Detergent (Alconox) solution wash
2. Potable water rinse
3. Detergent (Alconox) solution wash
4. Potable water rinse
5. Solvent rinse (methanol)
6. Deionized water rinse

7.6 Sample Handling and Custody Requirements

This section describes sample identification and chain-of-custody procedures that will be used for field activities. The purpose of these procedures is to ensure that the quality of samples is maintained during collection, transportation, storage, and analysis.

7.6.1 Sample Containers – Soil

The sample container, preservation, and holding time requirements for each sample matrix will meet the specified standards for analytical EPA Method 8260. The containers for the soil samples are 4 oz., wide mouth, straight-sided; flint glass jars (70mm neck finish) with Teflon lids. The holding time for VOCs in soils is 14 days. CNS has requested a normal turnaround time of 5-7 business days from the lab. All soil samples will be shipped the same day they are obtained to the analytical laboratory. The samples must be stored at or near 4°C and analyzed within specified holding times. The laboratory will meet the specifications for documentation, data reduction and reporting. The laboratory will follow all method specifications pertaining to sample holding times contained in the specific analytical method. Screening

analysis will be carried out using USEPA Method OLM04.0 and the analytical laboratory will adhere to required QA/QC procedures.

7.6.2 Sample Containers – Water

Groundwater samples will be analyzed by EPA Method 8260 STARS Protocols. The containers will be two 40 ml. VOA vials per sample. The holding time for VOCs is 14 days. All soil samples will be shipped the same day they are obtained to the analytical laboratory for VOC analysis. The laboratory will follow all method specifications pertaining to sample holding times contained in the specific analytical method. Screening analysis will be carried out using USEPA Method OLM04.0 and the analytical laboratory will adhere to required QA/QC procedures.

7.6.3 Sample Labels

A sample label will be attached to each sampling container prior to the sampling event. Information to be included on the label will include the following:

- Sample number
- Date and time of sample collection
- Initials of person collecting the sample
- Project number
- Type of preservative, if any.

Individual samples will be identified using a unique sample number that includes the prefix for a location code. Refer to the attached table for sample numbering.

7.6.4 Chain-of-Custody Record and Shipment

There will be no preservatives added in the field. All samples will be transferred to the appropriate sampling containers and placed into a chilled (4oC) transport container for shipment to the laboratory. The chilled transport containers (coolers) will be utilized for temporary storage of the samples. The laboratory will provide sampling containers and coolers. The shipping container used will be designed to prevent breakage, spills and contamination of the samples. Tight packing material is to be provided around each sample container and any void around the "freezer-pats". The container is to be securely sealed, clearly labeled, and accompanied by a COC record. Separate shipping containers should be used for "clean" samples and samples suspected of being heavily contaminated. During winter months, care should be taken to prevent samples from freezing. Sample bottles will not be placed directly on "freezerpacs". Chain-of-custody (COC) procedures will be followed from the time of sample collection to the conclusion of laboratory analysis.

Field COC procedures include:

- Label containers with sample location and sample information plus the intended analytical parameter(s). Date, time and sampler information will be written on the label in the field.
- Complete chain-of-custody forms for all samples en route to laboratory. Upon transferring samples to the laboratory sample custodian, designated staff will sign, date and note the time of transfer on the chain-of-custody form.
- Ship samples in ice chests sealed with custody seals, unless relinquished directly to a laboratory representative. The laboratory sample custodian confirms the integrity of the seals at the laboratory.

- Ensure that the samples are in possession or view of field staff or in secure storage at all times.
- Transport samples to the laboratory as soon as possible, observing appropriate preservation and holding-time requirements.

Upon receipt of the samples at the laboratory, the laboratory sample custodian will inventory the samples by comparing sample labels to those on the COC document. The custodian will enter the sample number into a laboratory tracking system by project code and sample designation. The custodian will assign a unique laboratory number to each sample and will be responsible for distributing the samples to the appropriate analyst or for storing samples in an appropriate secure area.

7.9 Analytical Methods

Soil and groundwater samples will be collected in accordance with USEPA "Test Methods for Evaluating Solid Waste, Physical/Chemical Methods" (SW-846) and analyzed for VOCs in accordance NYSDEC STARS protocol utilizing USEPA Method 8260. All of the collected samples will be placed in laboratory-supplied glassware, packed in ice-filled coolers accompanied by chain-of-custody documentation and transported to a NYSDOH-certified laboratory.

7.10 Equipment Calibration and Maintenance Procedures

All field equipment will be calibrated prior to use according to the manufacturer's instructions. The results of calibrations and any records of repair will be maintained in the field book. Equipment that fails calibration or fails to operate properly will be removed from service and segregated from the operational equipment. Such equipment will be repaired and re-calibrated if possible, or replaced. Preventive maintenance of field equipment is performed according to the procedures indicated in the manufacturer's manuals. Laboratory analytical equipment and instruments will be calibrated in accordance with the laboratory's internal quality assurance/quality control (QA/QC) program.

7.11 Quality Control Samples

Duplicate aqueous samples will be collected analyzed to check laboratory reproducibility of analytical data. Duplicate samples will be collected at a frequency of at least 5% (one out of every 20 samples) of the total number of samples collected to evaluate the precision and reproducibility of the analytical methods. All duplicate samples will be submitted to the analytical laboratory as a "blind duplicate", having a fictitious sample identification name and time of sample collection. Each blind duplicate will be cross-referenced to document which real sample it is a duplicate of in the field notes and on the master sample log. Because soil sampling will be conducted, QC field samples proposed for this investigation are duplicates, matrix spike, and matrix spike duplicates. Laboratory QC will include calibration standards, laboratory control samples, reagent blanks, surrogate spikes, and laboratory duplicates.

8.0 Data Validation and Usability

All field data will be summarized and recorded in the project-specific field book. Descriptive data including soil types, field screening results and observations will be summarized in an appropriate format. The analytical laboratory will conduct necessary QC calculations that will be summarized in final laboratory reports. Copies of the analytical data will be provided to the NYSDEC for review. An electronic copy is desirable but paper copy is acceptable. All final laboratory reports will be included as an appendix or appendices to the final report. All analytical data will also be summarized in tabular form.

Analytical data will be assessed to ensure that they are of acceptable quality. This assessment will include a review of the following:

- Sampling dates
- Dates of analysis
- Requested analysis
- Chain-of-Custody documentation
- Sample preservation
- Holding times
- Method blanks
- Surrogate recoveries
- Laboratory duplicates
- Field duplicates
- Laboratory control samples
- Method reporting limits above requested levels
- Any additional comments or difficulties reported by the laboratory
- Overall laboratory assessment of data quality

Following data validation (if conducted) and reporting, all project-generated and compiled data and information will be reconciled with the project objectives to assess the overall success of sampling activities. This data assessment, including points of achievement and departure from project - specific objectives, will be discussed in the QA section of the final report.

9.0 Data Management and Reporting Plan

9.1 Data Presentation Formats

Project data will be presented in consistent formats for all letters, quarterly progress reports, interim technical reports, and draft/final technical reports. Specific formats will be tailored to best fit the needs of the data being presented but general specifications are described below.

9.2 Data Records

The data records will generally include one or more of the following:

- Unique sample or filed measurement code;
- Sampling or field measurement location and sample or measurement type;
- Sampling or field measurement raw data
- Laboratory analysis ID number;
- Property or component measured; and
- Result of analysis (e.g., concentration)

9.3 Tabular Displays

The following data may be presented in tabular displays:

- Unsorted (raw) data;
- Results for each constituent;
- Data reduction for statistical analysis;
- Sorting of data by potential stratification factors (e.g., location, depth, topography, etc); and
- Summary data.

9.4 Graphical Displays

The following data may be presented in graphical formats (e.g., bar graphs, line graphs, area or plan maps, isopleth plots, cross-sectional plots or transects, three dimensional graphs, etc.):

- Sample location and sampling grid;
- Boundaries of sampling area;
- Constituent concentrations at each sample location;
- Geographical extent of impacts;
- Constituent concentration levels,

10.0 Groundwater Monitoring: Sampling, Procedures & Protocols

The wells will be initially monitored and groundwater samples will be analyzed by a NYSDOH-certified laboratory and deliverables would conform to NYSDEC ASP Category B. As part of the reporting process, all data will be evaluated and recommendations for modifications in the frequency of sampling and number of wells to be sampled will be presented. Construction details for the monitoring wells are outlined in Section 3.0.

10.1 Groundwater Sampling Protocols

During each round of sampling, groundwater samples will be collected from the monitoring wells, using the low flow well sampling techniques described herein. Prior to a sampling round, water levels will be measured in all monitoring wells. These water level data will be collected on a single date, prior to the field sampling, and will be tabulated and used to compile groundwater contour maps. Three to five well casing volumes will be purged using a low flow submersible pump and disposable polyethylene tubing or by bailing. Field measurements of pH, specific conductance, and temperature will be collected and documented. Specific conductance, pH, and temperature will be measured, at a minimum, after each purged volume. Stabilization of these parameters +/- 10% from successive purged volumes indicates that the groundwater within the well is at or approaching equilibrium and the well can be subsequently sampled. A stainless steel, Teflon, PVC, or polyethylene bailer will be used to obtain the groundwater samples. Samples must be collected within three (3) hours of purging. All samples will be sent to the laboratory for analysis within 24 hours of sampling. The following standard protocol for groundwater sampling has been established to conform to NYSDEC rules and regulations. The standard methods for preparation, collection and transfer of groundwater samples, as well as record keeping, are detailed below. These methods must be followed to provide representative samples of chemical analysis. After collection of an acceptable sample in accordance with this protocol, the sample will be submitted to a NYSDOH ELAP certified laboratory. The preparation, collection, preservation, transfer and record keeping of each sample will be coordinated with the analytical laboratory to ensure reliable test results.

10.2 Sampling Periods

The wells will be monitored and the groundwater samples will be analyzed for EPA Method 8260 STARS protocols constituents by a NYSDOH-certified laboratory and deliverables would conform to NYSDEC ASP Category B. As part of the reporting process, all data will be evaluated and recommendations for modifications in the frequency of sampling and number of wells to be sampled will be presented.

10.3 Pre-Sampling Preparation/Equipment

- Health and Safety: The health and safety protocols for sample collection will conform to typical Level D industry standards.
- Authorized Personnel: All individuals involved in the sampling will have read this Plan, be technically qualified, and follow the protocol whenever groundwater samples are obtained.
- Staging: Prior to any sampling event, personnel will take the following steps responsible for sampling:
 1. Review the sampling procedures;
 2. Assemble and inspect field equipment necessary for sample collection, and verify that equipment is clean and in proper working order;
 3. Calibrate equipment to the manufacturer's specifications;
 4. Examine shuttles, bottles and preservatives. Contact the laboratory immediately if any problems are found or observed;
 5. Confirm sample delivery time and method of sample shipment with the laboratory;
 6. Establish a well purging and sampling schedule for the activities to be performed each day; and
 7. Establish a temporary staging area consisting of plastic sheeting.

10.4 Groundwater Level Measurement Procedures

- Clean all water-level measuring equipment (e.g., steel tape or water level indicator) using appropriate decontamination procedures.
- Remove locking well cap, note weather, time of day and date, etc. in field notebook, or on an appropriate form.
 1. Remove well casing cap.
 2. Measure the static water level in the well with a decontaminated steel tape or electronic water level indicator. The tape or water level indicator shall be rinsed with deionized water in between individual wells to prevent cross-contamination. Synoptic rounds of water level measurements shall all be completed in the same day.
 3. Measure distance from water surface to reference measuring point on well casing, and record in field notebook. (Note that the measurement is being taken from the established survey reference mark (notch) located at the top of the PVC riser pipe in each well.
 4. Measure total depth of well and record in field notebook or on log form. All water level measurements are to be recorded to the nearest 0.01-foot.
 5. Remove all down hole equipment, replace and secure well casing cap and locking protective caps.
 6. Calculate elevation of water: $EW = E - D$
Where:
EW = Elevation of water;
E = Elevation of point of measurement (i.e., survey reference point); and
D = Depth to water

10.5 Procedures for Well Purging

Well purging is necessary to obtain a sample representative of the groundwater in the formation and not standing/stagnant water in the well.

- Examination of the well
 1. Identify the well and record the well number of the field data sheet.
 2. Verify that the well is not damaged. Notify the Project Manager if well damage is obvious or suspected, so that the well can be repaired or replaced.
 3. Put on new disposable gloves.
 4. Carefully remove well cover to avoid entry of foreign material into well.
 5. If needed, the exterior and interior of the exposed protective well box should be wiped with clean filter paper (or equivalent) wetted with distilled water.
- Purging the Well
 1. Three to five casing volumes of water will be removed from the well prior to sampling with either a submersible pump and dedicated polyethylene tubing, or with a dedicated bailer, or properly decontaminated bailer (stainless steel, Teflon or PVC). The well volume is calculated using the following formula: $V = R^2 (H)(0.49)$

Where:
V = standing water volume, in gallons, to be purged
R = inside radius of well in inches
H = linear feet of standing water in the casing (total depth to groundwater)
0.49 = correction factor that includes conversion from inches to feet and assumes three well volumes will be purged

OR:
purge until water temperature, conductivity and pH stabilize (i.e., remain constant within 10% of each reading). If a well purges dry or is slow to recharge, only one well volume of water needs to be purged.
 2. Temperature, specific conductance, and pH will be measured during purging. At a minimum, measurements will be taken after each well volume purged.
 3. All purging and sampling equipment must be stored and transported in a manner that minimizes the possibility of accidental contamination.

10.6 Procedures for Record Keeping

The sampling team will record the following information regarding the well purging procedure in the field notebook and/or on a Groundwater Sampling Record/Field Observation Log.

- Day/date/time
- Weather conditions
- Air temperature
- Condition of the well (rusty, bent casing, etc.)
- Person(s) doing the purging
- Groundwater level prior to purging
- Depth to the bottom of the well
- Minimum volume of groundwater to be purged (3 well volumes)
- Chemical properties of evacuated water: temperature specific conductance, pH
- Method of purge water disposal
- Physical properties of evacuated water: Color, odor, turbidity, presence of sheen
- Volume of groundwater purged from the well.

The following field measurement procedures that discuss specific steps in the calibration and use of field instruments should be interpreted to reflect the manufacturer's recommended procedures for the actual instruments being utilized.

10.7 Procedures for the Measurement of Groundwater pH and Temperature

10.7.1 Calibration

1. Immerse the tip of the electrode in water overnight. If this is not possible due to field conditions, immerse the electrode tip in water for at least an hour before use.
2. Rinse the electrode with demineralized water.
3. Immerse the electrode in pH 7 buffer solution.
4. Adjust the temperature compensator to the proper temperature.
5. Adjust the pH meter to read 7.0.
6. Remove the electrode from the buffer and rinse with demineralized water.

10.7.2 Measurement

1. Collect a groundwater sample using either a stainless steel, Teflon or PVC bailer and pour a small amount of this sample into an extra sample jar that will not be used to store chemically analyzed samples.
2. Immerse the electrode into the extra sample jar. Do not immerse the electrode into a sample that will be analyzed by the laboratory.
3. Read and record the pH of the solution after adjusting the temperature compensator to the sample temperature.
4. Rinse the electrodes with demineralized water.
5. Keep the electrode immersed in demineralized water when not in use.
6. Record Results in the field notebook.

10.8 Procedure for the Measurement of Groundwater Specific Conductance

1. Immerse the electrode in water overnight. If this is not possible due to field conditions, immerse the electrode for at least an hour before use.
2. Rinse the cell with one or more portions of the sample to be tested.
3. Immerse the electrode in the sample and measure the conductivity.
4. Adjust the temperature setting to the sample temperature.
5. Record the results in the field notebook.

10.9 Procedures for Groundwater Sampling

1. The following procedure shall be used for monitoring well groundwater sampling:
2. Prepare for purging. Decontaminate bailer and discard rope. If a submersible pump is used, discard pump discharge line. If using a disposable bailer and dedicated rope, prepare new bailer and appropriate length of rope.
3. After purging, allow static water level to recover for ten minutes.
4. Obtain sample from well with either a stainless steel, Teflon, PVC or disposable bailer suspended on either a polypropylene monofilament or a stainless steel, coated-coated wire. The maximum time between purging and sampling will be three (3) hours.
5. Lower the bailer slowly to avoid degassing.
6. Collect samples by pouring bailers directly into sample bottles from bailers.
7. Place samples in cooler and chill to 4°C. Samples will be delivered to the designated laboratory within 24 hours.

8. Re-lock well cap.
9. Fill out field notebook, well sample log sheet, labels, custody seals and chain-of-custody forms.

10.10 Field Procedures Documentation

Data reporting practices will be followed carefully and data entries will be validated regularly to ensure that raw data are accurate. All the field data generated during field measurements, observations and field instrument calibrations, will be entered directly into a bound field notebook. One or more bound books will be maintained for the site, and each book will be consecutively numbered. The books will remain with the main project files. Copies will be made for the Project Manager and for the person who made the entries, if requested. All entries in the logbook will be made in ink. When a mistake is made in the log, it will be crossed out with a single ink line and will be initialed and dated. Special care will be taken in the description and documentation or sampling procedures. Sampling information to be documented in the field notebook and/or associated forms are as follows:

- Weather conditions;
- Sample number;
- Date and time of sample collection;
- Source of sample (well, trench, etc.);
- Purged well – type of equipment, purge volume, rate of purge, decontamination procedures and method of disposal;
- Location of sample – document with a site sketch and/or written description of the sampling location so that accurate re-sampling can be conducted if necessary;
- Sampling equipment (i.e. bailer);
- Analysis and QA/QC required;
- Filtering, if required;
- Field instrument calibration including date of calibration, standards used and their source, results of calibration and any corrective actions taken;
- Field data (pH, temperature, conductivity, etc.);
- Field observations – all significant observations will be documented;
- Sample condition (color, odor, turbidity, sheen, etc.);
- Site conditions;
- Sample shipping procedure, date, time, destination, and if legal seals were attached to transport container(s);
- Comments – Any observation or event that occurred that would be relevant to the site; for example weather changes and effect in sampling.

10.11 Corrective Action

If, during the course of sampling, it is determined that field procedures are not yielding representative groundwater samples, this Plan will be modified as required and reported to the Project Manager and the NYSDEC. Any alteration to field procedures will be included as an amendment to the Plan.

10.12 Selected Laboratory and Sample Analysis

Soil and groundwater samples will be analyzed by a NYSDOH-certified laboratory. After installation the well points will be allowed rest a minimum of twenty four hours prior to sampling to allow the point to equilibrate to surrounding pressures. These monitoring wells will be sampled and sent to the lab the same day to ensure accuracy. Soil sampling will be performed for the purpose of classifying soils and

determining the presence of groundwater. No soil samples will be submitted for laboratory analysis, although samples will be screened for volatile organics using a PID or equivalent.

11.0 Implementation and Schedule

Field activities will commence within ten (10) days of authorization to proceed. We estimate the laboratory analysis will take approximately five (5) to seven (7) days, respectively. Reports will take approximately two (2) to four (4) weeks upon completion of site work.

12.0 Signatures

This Amended RAP was conducted and reported in accordance with industry-accepted practices, American Society for Testing and Materials (ASTM) Standard E1527-00 and E1903-97(2002), the New York State Department of Environmental Conservation's (NYSDEC) "*Spill Guidance Manual – Site Investigation Procedures*" and draft document "*DER-10 – Technical Guidance for Site Investigation and Remediation (12/02)*" and the United States Environmental Protection Authority's (USEPA) *Test Methods for Evaluating Solid Waste, Physical/Chemical Methods (SW-846)*.

Written by,

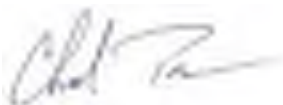

Charles Powers
President

Figure I
Site Location Map



 550 W Old Country Road, Suite 308 Hicksville, New York 11801	PREPARED FOR:			
	SUBJECT SITE:			
SITE LOCATION MAP	DATE:		CNS JOB #:	
	DWN BY:	JL	CKD BY:	AB
SCALE:	NONE	APPRVD BY:	CP	

Figure II
Test Pit Locations



550 W Old Country Road
Suite 308
Hicksville, NY 11801

SITE:

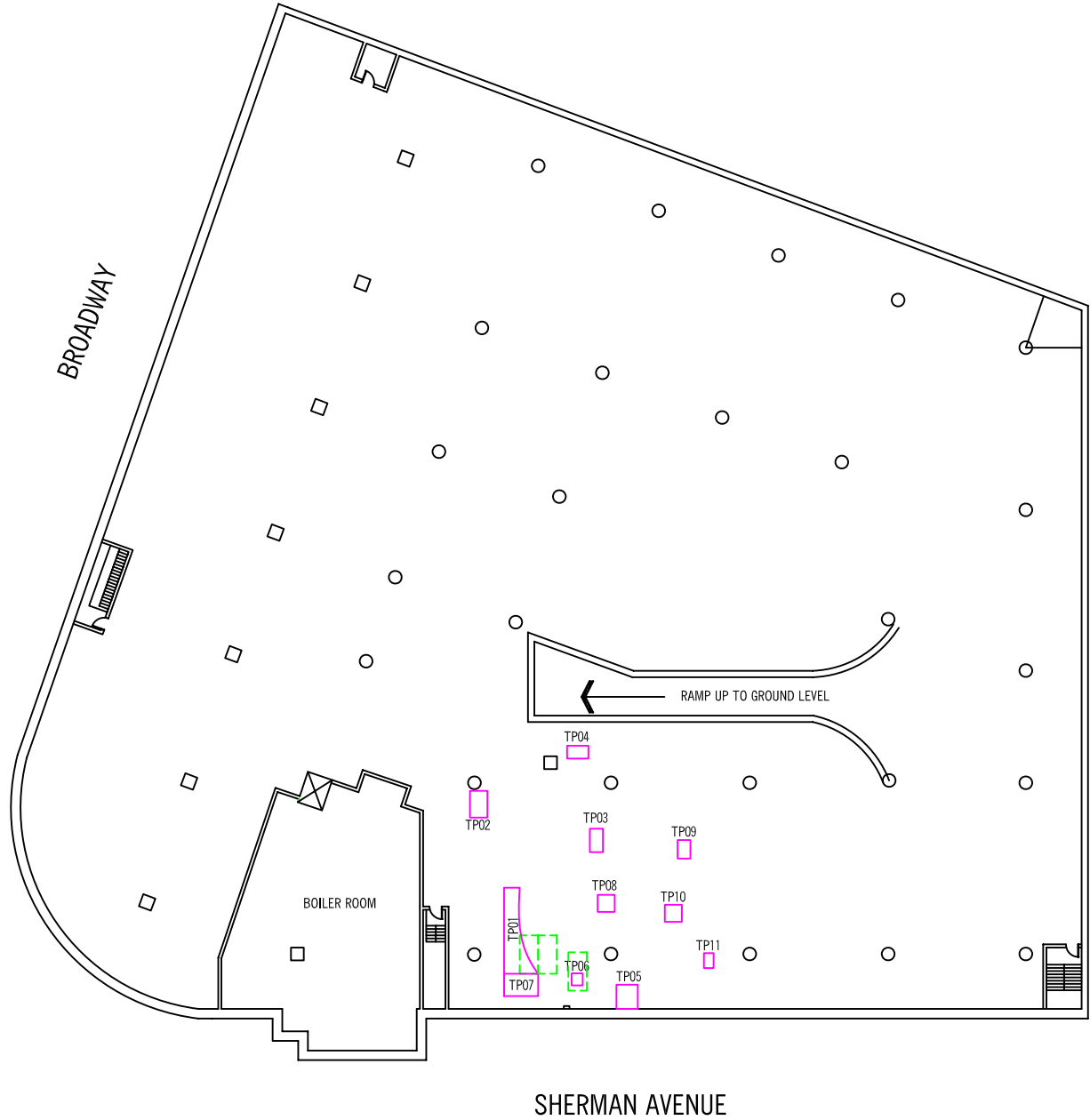
BASEMENT LEVEL
4650 BROADWAY
NEW YORK, NY 10040

PREPARED FOR:

ACADIA P/A SHERMAN AVENUE LLC
1311 MAMARONECK AVE., STE 260
WHITE PLAINS, NY 10605

TITLE:

TEST PIT LOCATIONS

DWN BY: JL PROJ #: E28682

CHK'D BY: MN DATE: 04/02/09

APPROVED: CP SCALE: 1" = 40'

SEAL: **DWG. NO.**

Figure II

SYMBOLS:

- = Test Pit Location
- = Gasoline UST Locations

NOTES:

Figure III
Monitoring Well Locations



550 W Old Country Road
Suite 308
Hicksville, NY 11801

SITE:

BASEMENT LEVEL
4650 BROADWAY
NEW YORK, NY 10040

PREPARED FOR:

ACADIA P/A SHERMAN AVENUE LLC
1311 MAMARONECK AVE., STE 260
WHITE PLAINS, NY 10605

TITLE:

MONITORING WELL LOCATIONS

DWN BY: JL PROJ #: E28682

CHK'D BY: MN DATE: 05/11/09

APPROVED: CP SCALE: 1" = 40'

SEAL: **DWG. NO.**

Figure III

SYMBOLS:

- = Test Pit Location
- = Gasoline UST Locations
- = Monitoring Well Location

NOTES:

Figure IV
Contamination Plume Location Plan

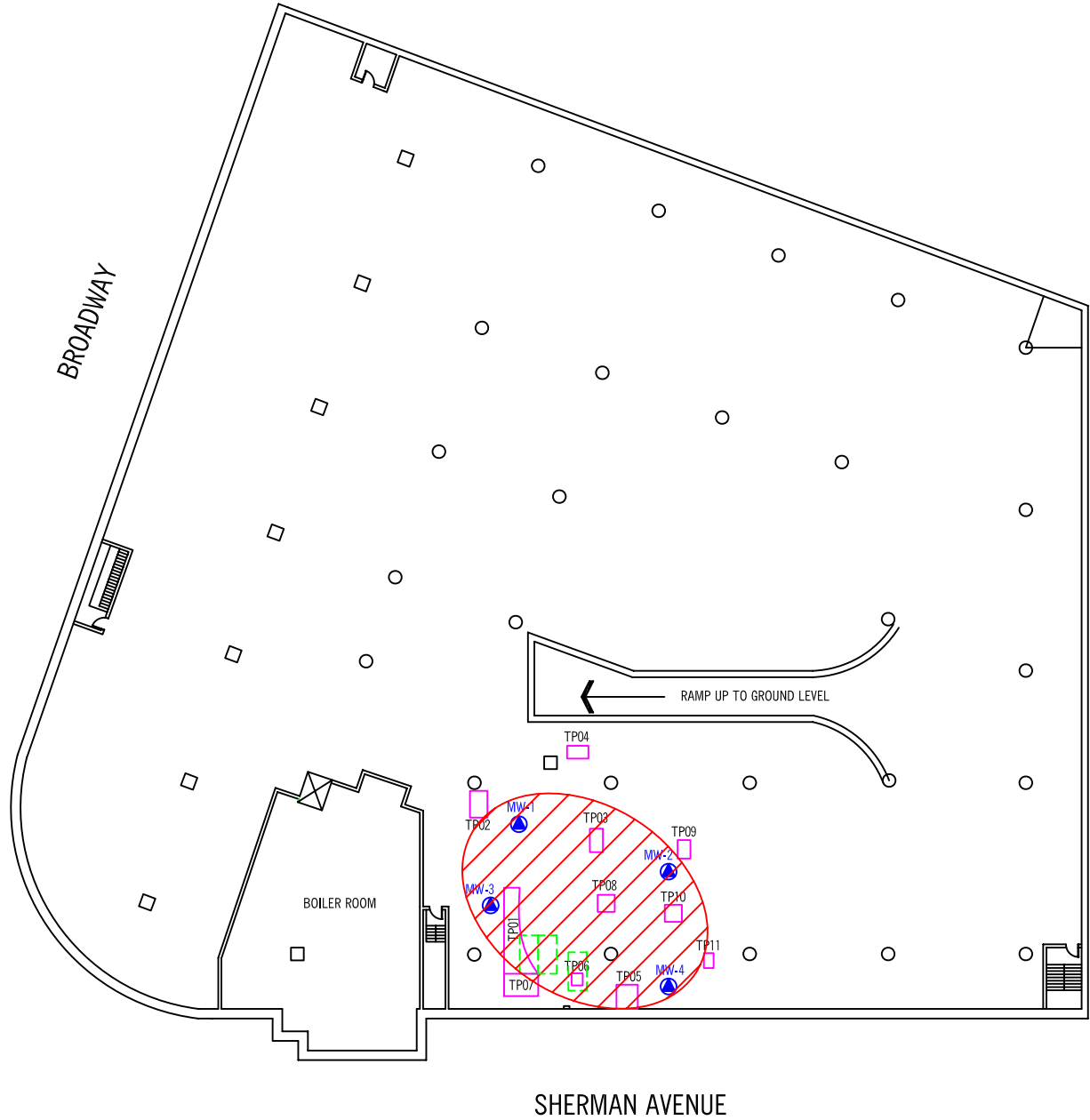

550 W Old Country Road
Suite 308
Hicksville, NY 11801

SITE:

BASEMENT LEVEL
4650 BROADWAY
NEW YORK, NY 10040

PREPARED FOR:

ACADIA P/A SHERMAN AVENUE LLC
1311 MAMARONECK AVE., STE 260
WHITE PLAINS, NY 10605

TITLE:

SOIL AND GROUNDWATER
CONTAMINATION PLUME

DWN BY: JL PROJ #: E28682





CHK'D BY: MN DATE: 06/11/09

APPROVED: CP SCALE: 1" = 40'

SEAL: **DWG. NO.**

Figure III

SYMBOLS:

-  = Test Pit Location
-  = Gasoline UST Locations
-  = Monitoring Well Location
-  = Soil and Groundwater Contamination Plume

NOTES:

Appendix A

Test Pits – Laboratory Analytical Data Sheets



Environmental Laboratories, Inc.
 587 East Middle Turnpike, P.O.Box 370, Manchester, CT 06040
 Tel. (860) 645-1102 Fax (860) 645-0823



Analysis Report

April 14, 2009

FOR: Attn: Mr. Charles Powers
 CNS Management Corp
 550 West Old Country Road
 Suite 308
 Hicksville, NY 11801

Sample Information

Matrix: SOIL
 Location Code: CNS
 Rush Request:
 P.O.#:

Custody Information

Collected by:
 Received by: SW
 Analyzed by: see "By" below

Date Time
 03/31/09 0:00
 04/01/09 17:00

Laboratory Data

SDG I.D.: GAR50378
 Phoenix I.D.: AR50378

Client ID: 4650 BROADWAY NEW YORK TP01-BE01A

Parameter	Result	RL	Units	Date	Time	By	Reference
Percent Solid	82		%	04/01/09		M-JL	E160.3
Soil Extraction SVOA BN	Completed			04/01/09		CS/D	SW3545
<u>Volatile Organic Compounds</u>							
1,2,4-Trimethylbenzene	180	2.4	mg/Kg	04/03/09		H/J	8021/8260
1,3,5-Trimethylbenzene	61	0.61	mg/Kg	04/03/09		H/J	8021/8260
Benzene	ND	1.2	mg/Kg	04/03/09		H/J	8021/8260
Ethylbenzene	ND	1.2	mg/Kg	04/03/09		H/J	8021/8260
Isopropylbenzene	2.1	0.61	mg/Kg	04/03/09		H/J	8021/8260
m&p-Xylene	ND	1.2	mg/Kg	04/03/09		H/J	8021/8260
Methyl t-Butyl Ether (MTBE)	ND	0.61	mg/Kg	04/03/09		H/J	8021/8260
Naphthalene	4.9	0.61	mg/Kg	04/03/09		H/J	8021/8260
n-Butylbenzene	5.8	0.61	mg/Kg	04/03/09		H/J	8021/8260
n-Propylbenzene	8.4	0.61	mg/Kg	04/03/09		H/J	8021/8260
o-Xylene	1.3	1.2	mg/Kg	04/03/09		H/J	8021/8260
p-Isopropyltoluene	2.4	0.61	mg/Kg	04/03/09		H/J	8021/8260
sec-Butylbenzene	3.1	0.61	mg/Kg	04/03/09		H/J	8021/8260
tert-Butylbenzene	ND	0.61	mg/Kg	04/03/09		H/J	8021/8260
Toluene	ND	1.2	mg/Kg	04/03/09		H/J	8021/8260
Total Xylenes	1.3	1.2	mg/Kg	04/03/09		H/J	8021/8260
<u>QA/QC Surrogates</u>							
% Bromofluorobenzene	106		%	04/03/09		H/J	8021/8260
<u>Semivolatiles</u>							
Acenaphthene	ND	0.4	mg/Kg	04/03/09		KCA	SW 8270
Acenaphthylene	ND	0.4	mg/Kg	04/03/09		KCA	SW 8270
Anthracene	ND	0.4	mg/Kg	04/03/09		KCA	SW 8270
Benz(a)anthracene	ND	0.4	mg/Kg	04/03/09		KCA	SW 8270
Benzo(a)pyrene	ND	0.4	mg/Kg	04/03/09		KCA	SW 8270
Benzo(b)fluoranthene	ND	0.4	mg/Kg	04/03/09		KCA	SW 8270

Parameter	Result	RL	Units	Date	Time	By	Reference
Benzo(ghi)perylene	ND	0.4	mg/Kg	04/03/09		KCA	SW 8270
Benzo(k)fluoranthene	ND	0.4	mg/Kg	04/03/09		KCA	SW 8270
Chrysene	ND	0.4	mg/Kg	04/03/09		KCA	SW 8270
Dibenz(a,h)anthracene	ND	0.4	mg/Kg	04/03/09		KCA	SW 8270
Fluoranthene	ND	0.4	mg/Kg	04/03/09		KCA	SW 8270
Fluorene	ND	0.4	mg/Kg	04/03/09		KCA	SW 8270
Indeno(1,2,3-cd)pyrene	ND	0.4	mg/Kg	04/03/09		KCA	SW 8270
Naphthalene	4.8	0.4	mg/Kg	04/03/09		KCA	SW 8270
Phenanthrene	ND	0.4	mg/Kg	04/03/09		KCA	SW 8270
Pyrene	ND	0.4	mg/Kg	04/03/09		KCA	SW 8270
<u>QA/QC Surrogates</u>							
% 2-Fluorobiphenyl	85		%	04/03/09		KCA	SW 8270
% Nitrobenzene-d5	74		%	04/03/09		KCA	SW 8270
% Terphenyl-d14	72		%	04/03/09		KCA	SW 8270

Comments:

If there are any questions regarding this data, please call Phoenix Client Services at extension 200.

ND=Not detected BDL=Below Detection Level RL=Reporting Level

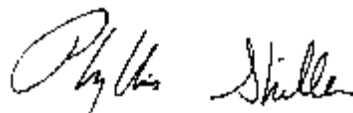

Phyllis Shiller, Laboratory Director

April 14, 2009



Environmental Laboratories, Inc.
 587 East Middle Turnpike, P.O.Box 370, Manchester, CT 06040
 Tel. (860) 645-1102 Fax (860) 645-0823



Analysis Report

April 14, 2009

FOR: Attn: Mr. Charles Powers
 CNS Management Corp
 550 West Old Country Road
 Suite 308
 Hicksville, NY 11801

Sample Information

Matrix: SOIL
 Location Code: CNS
 Rush Request:
 P.O.#:

Custody Information

Collected by:
 Received by: SW
 Analyzed by: see "By" below

Date Time
 03/31/09 0:00
 04/01/09 17:00

Laboratory Data

SDG I.D.: GAR50378
 Phoenix I.D.: AR50379

Client ID: 4650 BROADWAY NEW YORK TP01-WW01A

Parameter	Result	RL	Units	Date	Time	By	Reference
Percent Solid	87		%	04/01/09		M-JL	E160.3
Soil Extraction SVOA BN	Completed			04/01/09		CS/D	SW3545
<u>Volatile Organic Compounds</u>							
1,2,4-Trimethylbenzene	0.0034	0.0011	mg/Kg	04/02/09		H/J	8021/8260
1,3,5-Trimethylbenzene	0.0018	0.0011	mg/Kg	04/02/09		H/J	8021/8260
Benzene	ND	0.0023	mg/Kg	04/02/09		H/J	8021/8260
Ethylbenzene	ND	0.0023	mg/Kg	04/02/09		H/J	8021/8260
Isopropylbenzene	ND	0.0011	mg/Kg	04/02/09		H/J	8021/8260
m&p-Xylene	0.012	0.0023	mg/Kg	04/02/09		H/J	8021/8260
Methyl t-Butyl Ether (MTBE)	ND	0.0011	mg/Kg	04/02/09		H/J	8021/8260
Naphthalene	ND	0.0011	mg/Kg	04/02/09		H/J	8021/8260
n-Butylbenzene	ND	0.0011	mg/Kg	04/02/09		H/J	8021/8260
n-Propylbenzene	ND	0.0011	mg/Kg	04/02/09		H/J	8021/8260
o-Xylene	0.0031	0.0023	mg/Kg	04/02/09		H/J	8021/8260
p-Isopropyltoluene	ND	0.0011	mg/Kg	04/02/09		H/J	8021/8260
sec-Butylbenzene	ND	0.0011	mg/Kg	04/02/09		H/J	8021/8260
tert-Butylbenzene	ND	0.0011	mg/Kg	04/02/09		H/J	8021/8260
Toluene	ND	0.0023	mg/Kg	04/02/09		H/J	8021/8260
Total Xylenes	0.015	0.0023	mg/Kg	04/02/09		H/J	8021/8260
<u>QA/QC Surrogates</u>							
% Bromofluorobenzene	94		%	04/02/09		H/J	8021/8260
<u>Semivolatiles</u>							
Acenaphthene	ND	0.37	mg/Kg	04/03/09		KCA	SW 8270
Acenaphthylene	ND	0.37	mg/Kg	04/03/09		KCA	SW 8270
Anthracene	ND	0.37	mg/Kg	04/03/09		KCA	SW 8270
Benz(a)anthracene	ND	0.37	mg/Kg	04/03/09		KCA	SW 8270
Benzo(a)pyrene	ND	0.37	mg/Kg	04/03/09		KCA	SW 8270
Benzo(b)fluoranthene	ND	0.37	mg/Kg	04/03/09		KCA	SW 8270

Parameter	Result	RL	Units	Date	Time	By	Reference
Benzo(ghi)perylene	ND	0.37	mg/Kg	04/03/09		KCA	SW 8270
Benzo(k)fluoranthene	ND	0.37	mg/Kg	04/03/09		KCA	SW 8270
Chrysene	ND	0.37	mg/Kg	04/03/09		KCA	SW 8270
Dibenz(a,h)anthracene	ND	0.37	mg/Kg	04/03/09		KCA	SW 8270
Fluoranthene	ND	0.37	mg/Kg	04/03/09		KCA	SW 8270
Fluorene	ND	0.37	mg/Kg	04/03/09		KCA	SW 8270
Indeno(1,2,3-cd)pyrene	ND	0.37	mg/Kg	04/03/09		KCA	SW 8270
Naphthalene	ND	0.37	mg/Kg	04/03/09		KCA	SW 8270
Phenanthrene	ND	0.37	mg/Kg	04/03/09		KCA	SW 8270
Pyrene	ND	0.37	mg/Kg	04/03/09		KCA	SW 8270
<u>QA/QC Surrogates</u>							
% 2-Fluorobiphenyl	70		%	04/03/09		KCA	SW 8270
% Nitrobenzene-d5	84		%	04/03/09		KCA	SW 8270
% Terphenyl-d14	81		%	04/03/09		KCA	SW 8270

Comments:

If there are any questions regarding this data, please call Phoenix Client Services at extension 200.

ND=Not detected BDL=Below Detection Level RL=Reporting Level

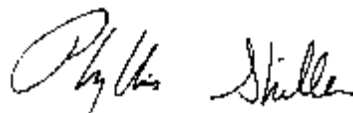

Phyllis Shiller, Laboratory Director

April 14, 2009



Environmental Laboratories, Inc.
 587 East Middle Turnpike, P.O.Box 370, Manchester, CT 06040
 Tel. (860) 645-1102 Fax (860) 645-0823



Analysis Report

April 14, 2009

FOR: Attn: Mr. Charles Powers
 CNS Management Corp
 550 West Old Country Road
 Suite 308
 Hicksville, NY 11801

Sample Information

Matrix: SOIL
 Location Code: CNS
 Rush Request:
 P.O.#:

Custody Information

Collected by:
 Received by: SW
 Analyzed by: see "By" below

Date Time
 03/31/09 0:00
 04/01/09 17:00

Laboratory Data

SDG I.D.: GAR50378
 Phoenix I.D.: AR50380

Client ID: 4650 BROADWAY NEW YORK TP02-BE02A

Parameter	Result	RL	Units	Date	Time	By	Reference
Percent Solid	85		%	04/01/09		M-JL	E160.3
Soil Extraction SVOA BN	Completed			04/01/09		CS/D	SW3545
<u>Volatile Organic Compounds</u>							
1,2,4-Trimethylbenzene	ND	0.0012	mg/Kg	04/02/09		H/J	8021/8260
1,3,5-Trimethylbenzene	ND	0.0012	mg/Kg	04/02/09		H/J	8021/8260
Benzene	ND	0.0024	mg/Kg	04/02/09		H/J	8021/8260
Ethylbenzene	ND	0.0024	mg/Kg	04/02/09		H/J	8021/8260
Isopropylbenzene	ND	0.0012	mg/Kg	04/02/09		H/J	8021/8260
m&p-Xylene	0.0034	0.0024	mg/Kg	04/02/09		H/J	8021/8260
Methyl t-Butyl Ether (MTBE)	ND	0.0012	mg/Kg	04/02/09		H/J	8021/8260
Naphthalene	ND	0.0012	mg/Kg	04/02/09		H/J	8021/8260
n-Butylbenzene	ND	0.0012	mg/Kg	04/02/09		H/J	8021/8260
n-Propylbenzene	ND	0.0012	mg/Kg	04/02/09		H/J	8021/8260
o-Xylene	ND	0.0024	mg/Kg	04/02/09		H/J	8021/8260
p-Isopropyltoluene	ND	0.0012	mg/Kg	04/02/09		H/J	8021/8260
sec-Butylbenzene	ND	0.0012	mg/Kg	04/02/09		H/J	8021/8260
tert-Butylbenzene	ND	0.0012	mg/Kg	04/02/09		H/J	8021/8260
Toluene	ND	0.0024	mg/Kg	04/02/09		H/J	8021/8260
Total Xylenes	0.0034	0.0024	mg/Kg	04/02/09		H/J	8021/8260
<u>QA/QC Surrogates</u>							
% Bromofluorobenzene	92		%	04/02/09		H/J	8021/8260
<u>Semivolatiles</u>							
Acenaphthene	ND	0.38	mg/Kg	04/03/09		KCA	SW 8270
Acenaphthylene	ND	0.38	mg/Kg	04/03/09		KCA	SW 8270
Anthracene	ND	0.38	mg/Kg	04/03/09		KCA	SW 8270
Benz(a)anthracene	ND	0.38	mg/Kg	04/03/09		KCA	SW 8270
Benzo(a)pyrene	ND	0.38	mg/Kg	04/03/09		KCA	SW 8270
Benzo(b)fluoranthene	ND	0.38	mg/Kg	04/03/09		KCA	SW 8270

Parameter	Result	RL	Units	Date	Time	By	Reference
Benzo(ghi)perylene	ND	0.38	mg/Kg	04/03/09		KCA	SW 8270
Benzo(k)fluoranthene	ND	0.38	mg/Kg	04/03/09		KCA	SW 8270
Chrysene	ND	0.38	mg/Kg	04/03/09		KCA	SW 8270
Dibenz(a,h)anthracene	ND	0.38	mg/Kg	04/03/09		KCA	SW 8270
Fluoranthene	ND	0.38	mg/Kg	04/03/09		KCA	SW 8270
Fluorene	ND	0.38	mg/Kg	04/03/09		KCA	SW 8270
Indeno(1,2,3-cd)pyrene	ND	0.38	mg/Kg	04/03/09		KCA	SW 8270
Naphthalene	ND	0.38	mg/Kg	04/03/09		KCA	SW 8270
Phenanthrene	ND	0.38	mg/Kg	04/03/09		KCA	SW 8270
Pyrene	ND	0.38	mg/Kg	04/03/09		KCA	SW 8270
<u>QA/QC Surrogates</u>							
% 2-Fluorobiphenyl	60		%	04/03/09		KCA	SW 8270
% Nitrobenzene-d5	75		%	04/03/09		KCA	SW 8270
% Terphenyl-d14	60		%	04/03/09		KCA	SW 8270

Comments:

If there are any questions regarding this data, please call Phoenix Client Services at extension 200.

ND=Not detected BDL=Below Detection Level RL=Reporting Level

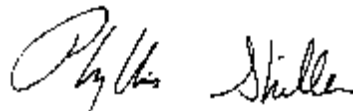

Phyllis Shiller, Laboratory Director

April 14, 2009



Environmental Laboratories, Inc.
 587 East Middle Turnpike, P.O.Box 370, Manchester, CT 06040
 Tel. (860) 645-1102 Fax (860) 645-0823



Analysis Report

April 14, 2009

FOR: Attn: Mr. Charles Powers
 CNS Management Corp
 550 West Old Country Road
 Suite 308
 Hicksville, NY 11801

Sample Information

Matrix: SOIL
 Location Code: CNS
 Rush Request:
 P.O.#:

Custody Information

Collected by:
 Received by: SW
 Analyzed by: see "By" below

Date Time
 03/31/09 0:00
 04/01/09 17:00

Laboratory Data

SDG I.D.: GAR50378
 Phoenix I.D.: AR50381

Client ID: 4650 BROADWAY NEW YORK TP03-BE03A

Parameter	Result	RL	Units	Date	Time	By	Reference
Percent Solid	82		%	04/01/09		M-JL	E160.3
Soil Extraction SVOA BN	Completed			04/01/09		CS/D	SW3545
<u>Volatile Organic Compounds</u>							
1,2,4-Trimethylbenzene	0.0065	0.0012	mg/Kg	04/11/09		R/J	8021/8260
1,3,5-Trimethylbenzene	0.043	0.0012	mg/Kg	04/11/09		R/J	8021/8260
Benzene	ND	0.0024	mg/Kg	04/11/09		R/J	8021/8260
Ethylbenzene	ND	0.0024	mg/Kg	04/11/09		R/J	8021/8260
Isopropylbenzene	0.002	0.0012	mg/Kg	04/11/09		R/J	8021/8260
m&p-Xylene	0.0042	0.0024	mg/Kg	04/11/09		R/J	8021/8260
Methyl t-Butyl Ether (MTBE)	ND	0.0012	mg/Kg	04/11/09		R/J	8021/8260
Naphthalene	ND	0.0012	mg/Kg	04/11/09		R/J	8021/8260
n-Butylbenzene	ND	0.0012	mg/Kg	04/11/09		R/J	8021/8260
n-Propylbenzene	0.0039	0.0012	mg/Kg	04/11/09		R/J	8021/8260
o-Xylene	0.0057	0.0024	mg/Kg	04/11/09		R/J	8021/8260
p-Isopropyltoluene	0.0088	0.0012	mg/Kg	04/11/09		R/J	8021/8260
sec-Butylbenzene	ND	0.0012	mg/Kg	04/11/09		R/J	8021/8260
tert-Butylbenzene	ND	0.0012	mg/Kg	04/11/09		R/J	8021/8260
Toluene	ND	0.0024	mg/Kg	04/11/09		R/J	8021/8260
Total Xylenes	0.0099	0.0024	mg/Kg	04/11/09		R/J	8021/8260
<u>QA/QC Surrogates</u>							
% Bromofluorobenzene	97		%	04/11/09		R/J	8021/8260
<u>Semivolatiles</u>							
Acenaphthene	ND	0.39	mg/Kg	04/03/09		KCA	SW 8270
Acenaphthylene	ND	0.39	mg/Kg	04/03/09		KCA	SW 8270
Anthracene	ND	0.39	mg/Kg	04/03/09		KCA	SW 8270
Benz(a)anthracene	ND	0.39	mg/Kg	04/03/09		KCA	SW 8270
Benzo(a)pyrene	ND	0.39	mg/Kg	04/03/09		KCA	SW 8270
Benzo(b)fluoranthene	ND	0.39	mg/Kg	04/03/09		KCA	SW 8270

Parameter	Result	RL	Units	Date	Time	By	Reference
Benzo(ghi)perylene	ND	0.39	mg/Kg	04/03/09		KCA	SW 8270
Benzo(k)fluoranthene	ND	0.39	mg/Kg	04/03/09		KCA	SW 8270
Chrysene	ND	0.39	mg/Kg	04/03/09		KCA	SW 8270
Dibenz(a,h)anthracene	ND	0.39	mg/Kg	04/03/09		KCA	SW 8270
Fluoranthene	ND	0.39	mg/Kg	04/03/09		KCA	SW 8270
Fluorene	ND	0.39	mg/Kg	04/03/09		KCA	SW 8270
Indeno(1,2,3-cd)pyrene	ND	0.39	mg/Kg	04/03/09		KCA	SW 8270
Naphthalene	ND	0.39	mg/Kg	04/03/09		KCA	SW 8270
Phenanthrene	ND	0.39	mg/Kg	04/03/09		KCA	SW 8270
Pyrene	ND	0.39	mg/Kg	04/03/09		KCA	SW 8270
<u>QA/QC Surrogates</u>							
% 2-Fluorobiphenyl	63		%	04/03/09		KCA	SW 8270
% Nitrobenzene-d5	80		%	04/03/09		KCA	SW 8270
% Terphenyl-d14	71		%	04/03/09		KCA	SW 8270

Comments:

If there are any questions regarding this data, please call Phoenix Client Services at extension 200.

ND=Not detected BDL=Below Detection Level RL=Reporting Level

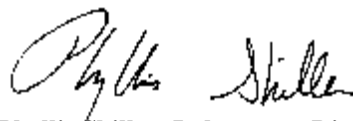

Phyllis Shiller, Laboratory Director

April 14, 2009



Environmental Laboratories, Inc.
 587 East Middle Turnpike, P.O.Box 370, Manchester, CT 06040
 Tel. (860) 645-1102 Fax (860) 645-0823

Analysis Report

April 14, 2009

FOR: Attn: Mr. Charles Powers
 CNS Management Corp
 550 West Old Country Road
 Suite 308
 Hicksville, NY 11801

Sample Information

Matrix: SOIL
 Location Code: CNS
 Rush Request:
 P.O.#:

Custody Information

Collected by:
 Received by: SW
 Analyzed by: see "By" below

Date Time
 03/31/09 0:00
 04/01/09 17:00

Laboratory Data

SDG I.D.: GAR50378
 Phoenix I.D.: AR50382

Client ID: 4650 BROADWAY NEW YORK TP03-BE04A

Parameter	Result	RL	Units	Date	Time	By	Reference
Percent Solid	82		%	04/01/09		M-JL	E160.3
Soil Extraction SVOA BN	Completed			04/01/09		CS/D	SW3545
<u>Volatile Organic Compounds</u>							
1,2,4-Trimethylbenzene	190	1.2	mg/Kg	04/04/09		H/J	8021/8260
1,3,5-Trimethylbenzene	70	1.2	mg/Kg	04/04/09		H/J	8021/8260
Benzene	ND	2.4	mg/Kg	04/04/09		H/J	8021/8260
Ethylbenzene	63	2.4	mg/Kg	04/04/09		H/J	8021/8260
Isopropylbenzene	8.2	1.2	mg/Kg	04/04/09		H/J	8021/8260
m&p-Xylene	420	2.4	mg/Kg	04/04/09		H/J	8021/8260
Methyl t-Butyl Ether (MTBE)	ND	1.2	mg/Kg	04/04/09		H/J	8021/8260
Naphthalene	14	1.2	mg/Kg	04/04/09		H/J	8021/8260
n-Butylbenzene	6.7	1.2	mg/Kg	04/04/09		H/J	8021/8260
n-Propylbenzene	27	1.2	mg/Kg	04/04/09		H/J	8021/8260
o-Xylene	120	2.4	mg/Kg	04/04/09		H/J	8021/8260
p-Isopropyltoluene	2.7	1.2	mg/Kg	04/04/09		H/J	8021/8260
sec-Butylbenzene	2.9	1.2	mg/Kg	04/04/09		H/J	8021/8260
tert-Butylbenzene	ND	1.2	mg/Kg	04/04/09		H/J	8021/8260
Toluene	ND	2.4	mg/Kg	04/04/09		H/J	8021/8260
Total Xylenes	540	2.4	mg/Kg	04/04/09		H/J	8021/8260
<u>QA/QC Surrogates</u>							
% Bromofluorobenzene	104		%	04/04/09		H/J	8021/8260
<u>Semivolatiles</u>							
Acenaphthene	ND	0.4	mg/Kg	04/03/09		KCA	SW 8270
Acenaphthylene	ND	0.4	mg/Kg	04/03/09		KCA	SW 8270
Anthracene	ND	0.4	mg/Kg	04/03/09		KCA	SW 8270
Benz(a)anthracene	ND	0.4	mg/Kg	04/03/09		KCA	SW 8270
Benzo(a)pyrene	ND	0.4	mg/Kg	04/03/09		KCA	SW 8270
Benzo(b)fluoranthene	ND	0.4	mg/Kg	04/03/09		KCA	SW 8270

Parameter	Result	RL	Units	Date	Time	By	Reference
Benzo(ghi)perylene	ND	0.4	mg/Kg	04/03/09		KCA	SW 8270
Benzo(k)fluoranthene	ND	0.4	mg/Kg	04/03/09		KCA	SW 8270
Chrysene	ND	0.4	mg/Kg	04/03/09		KCA	SW 8270
Dibenz(a,h)anthracene	ND	0.4	mg/Kg	04/03/09		KCA	SW 8270
Fluoranthene	ND	0.4	mg/Kg	04/03/09		KCA	SW 8270
Fluorene	ND	0.4	mg/Kg	04/03/09		KCA	SW 8270
Indeno(1,2,3-cd)pyrene	ND	0.4	mg/Kg	04/03/09		KCA	SW 8270
Naphthalene	1.5	0.4	mg/Kg	04/03/09		KCA	SW 8270
Phenanthrene	ND	0.4	mg/Kg	04/03/09		KCA	SW 8270
Pyrene	ND	0.4	mg/Kg	04/03/09		KCA	SW 8270
<u>QA/QC Surrogates</u>							
% 2-Fluorobiphenyl	68		%	04/03/09		KCA	SW 8270
% Nitrobenzene-d5	77		%	04/03/09		KCA	SW 8270
% Terphenyl-d14	71		%	04/03/09		KCA	SW 8270

Comments:

If there are any questions regarding this data, please call Phoenix Client Services at extension 200.

ND=Not detected BDL=Below Detection Level RL=Reporting Level

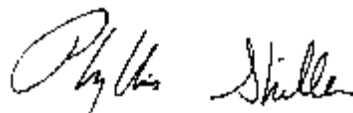

Phyllis Shiller, Laboratory Director

April 14, 2009



Environmental Laboratories, Inc.
 587 East Middle Turnpike, P.O.Box 370, Manchester, CT 06040
 Tel. (860) 645-1102 Fax (860) 645-0823



Analysis Report

April 14, 2009

FOR: Attn: Mr. Charles Powers
 CNS Management Corp
 550 West Old Country Road
 Suite 308
 Hicksville, NY 11801

Sample Information

Matrix: SOIL
 Location Code: CNS
 Rush Request:
 P.O.#:

Custody Information

Collected by:
 Received by: SW
 Analyzed by: see "By" below

Date Time
 03/31/09 0:00
 04/01/09 17:00

Laboratory Data

SDG I.D.: GAR50378
 Phoenix I.D.: AR50383

Client ID: 4650 BROADWAY NEW YORK TP04-WW02A

Parameter	Result	RL	Units	Date	Time	By	Reference
Percent Solid	78		%	04/01/09		M-JL	E160.3
Soil Extraction SVOA BN	Completed			04/01/09		CS/D	SW3545
<u>Volatile Organic Compounds</u>							
1,2,4-Trimethylbenzene	ND	0.0013	mg/Kg	04/04/09		H/J	8021/8260
1,3,5-Trimethylbenzene	ND	0.0013	mg/Kg	04/04/09		H/J	8021/8260
Benzene	ND	0.0026	mg/Kg	04/04/09		H/J	8021/8260
Ethylbenzene	ND	0.0026	mg/Kg	04/04/09		H/J	8021/8260
Isopropylbenzene	ND	0.0013	mg/Kg	04/04/09		H/J	8021/8260
m&p-Xylene	ND	0.0026	mg/Kg	04/04/09		H/J	8021/8260
Methyl t-Butyl Ether (MTBE)	ND	0.0013	mg/Kg	04/04/09		H/J	8021/8260
Naphthalene	ND	0.0013	mg/Kg	04/04/09		H/J	8021/8260
n-Butylbenzene	ND	0.0013	mg/Kg	04/04/09		H/J	8021/8260
n-Propylbenzene	ND	0.0013	mg/Kg	04/04/09		H/J	8021/8260
o-Xylene	ND	0.0026	mg/Kg	04/04/09		H/J	8021/8260
p-Isopropyltoluene	ND	0.0013	mg/Kg	04/04/09		H/J	8021/8260
sec-Butylbenzene	ND	0.0013	mg/Kg	04/04/09		H/J	8021/8260
tert-Butylbenzene	ND	0.0013	mg/Kg	04/04/09		H/J	8021/8260
Toluene	ND	0.0026	mg/Kg	04/04/09		H/J	8021/8260
Total Xylenes	ND	0.0026	mg/Kg	04/04/09		H/J	8021/8260
<u>QA/QC Surrogates</u>							
% Bromofluorobenzene	94		%	04/04/09		H/J	8021/8260
<u>Semivolatiles</u>							
Acenaphthene	ND	0.42	mg/Kg	04/03/09		KCA	SW 8270
Acenaphthylene	ND	0.42	mg/Kg	04/03/09		KCA	SW 8270
Anthracene	ND	0.42	mg/Kg	04/03/09		KCA	SW 8270
Benz(a)anthracene	ND	0.42	mg/Kg	04/03/09		KCA	SW 8270
Benzo(a)pyrene	ND	0.42	mg/Kg	04/03/09		KCA	SW 8270
Benzo(b)fluoranthene	ND	0.42	mg/Kg	04/03/09		KCA	SW 8270

Parameter	Result	RL	Units	Date	Time	By	Reference
Benzo(ghi)perylene	ND	0.42	mg/Kg	04/03/09		KCA	SW 8270
Benzo(k)fluoranthene	ND	0.42	mg/Kg	04/03/09		KCA	SW 8270
Chrysene	ND	0.42	mg/Kg	04/03/09		KCA	SW 8270
Dibenz(a,h)anthracene	ND	0.42	mg/Kg	04/03/09		KCA	SW 8270
Fluoranthene	ND	0.42	mg/Kg	04/03/09		KCA	SW 8270
Fluorene	ND	0.42	mg/Kg	04/03/09		KCA	SW 8270
Indeno(1,2,3-cd)pyrene	ND	0.42	mg/Kg	04/03/09		KCA	SW 8270
Naphthalene	ND	0.42	mg/Kg	04/03/09		KCA	SW 8270
Phenanthrene	ND	0.42	mg/Kg	04/03/09		KCA	SW 8270
Pyrene	ND	0.42	mg/Kg	04/03/09		KCA	SW 8270
<u>QA/QC Surrogates</u>							
% 2-Fluorobiphenyl	56		%	04/03/09		KCA	SW 8270
% Nitrobenzene-d5	71		%	04/03/09		KCA	SW 8270
% Terphenyl-d14	60		%	04/03/09		KCA	SW 8270

Comments:

If there are any questions regarding this data, please call Phoenix Client Services at extension 200.

ND=Not detected BDL=Below Detection Level RL=Reporting Level

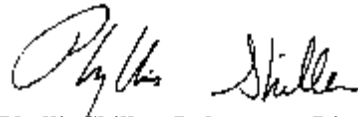

Phyllis Shiller, Laboratory Director

April 14, 2009



Environmental Laboratories, Inc.
 587 East Middle Turnpike, P.O.Box 370, Manchester, CT 06040
 Tel. (860) 645-1102 Fax (860) 645-0823



Analysis Report

April 14, 2009

FOR: Attn: Mr. Charles Powers
 CNS Management Corp
 550 West Old Country Road
 Suite 308
 Hicksville, NY 11801

Sample Information

Matrix: SOIL
 Location Code: CNS
 Rush Request:
 P.O.#:

Custody Information

Collected by:
 Received by: SW
 Analyzed by: see "By" below

Date Time
 03/31/09 0:00
 04/01/09 17:00

Laboratory Data

SDG I.D.: GAR50378
 Phoenix I.D.: AR50384

Client ID: 4650 BROADWAY NEW YORK TP05-BE05A

Parameter	Result	RL	Units	Date	Time	By	Reference
Percent Solid	88		%	04/01/09		M-JL	E160.3
Soil Extraction SVOA BN	Completed			04/01/09		CS/D	SW3545
<u>Volatile Organic Compounds</u>							
1,2,4-Trimethylbenzene	0.79	0.11	mg/Kg	04/04/09		H/J	8021/8260
1,3,5-Trimethylbenzene	0.9	0.11	mg/Kg	04/04/09		H/J	8021/8260
Benzene	ND	0.23	mg/Kg	04/04/09		H/J	8021/8260
Ethylbenzene	ND	0.23	mg/Kg	04/04/09		H/J	8021/8260
Isopropylbenzene	ND	0.11	mg/Kg	04/04/09		H/J	8021/8260
m&p-Xylene	ND	0.23	mg/Kg	04/04/09		H/J	8021/8260
Methyl t-Butyl Ether (MTBE)	ND	0.11	mg/Kg	04/04/09		H/J	8021/8260
Naphthalene	ND	0.11	mg/Kg	04/04/09		H/J	8021/8260
n-Butylbenzene	1.3	0.11	mg/Kg	04/04/09		H/J	8021/8260
n-Propylbenzene	0.36	0.11	mg/Kg	04/04/09		H/J	8021/8260
o-Xylene	ND	0.23	mg/Kg	04/04/09		H/J	8021/8260
p-Isopropyltoluene	0.34	0.11	mg/Kg	04/04/09		H/J	8021/8260
sec-Butylbenzene	0.57	0.11	mg/Kg	04/04/09		H/J	8021/8260
tert-Butylbenzene	ND	0.11	mg/Kg	04/04/09		H/J	8021/8260
Toluene	ND	0.23	mg/Kg	04/04/09		H/J	8021/8260
Total Xylenes	ND	0.23	mg/Kg	04/04/09		H/J	8021/8260
<u>QA/QC Surrogates</u>							
% Bromofluorobenzene	116		%	04/04/09		H/J	8021/8260
<u>Semivolatiles</u>							
Acenaphthene	ND	0.37	mg/Kg	04/03/09		KCA	SW 8270
Acenaphthylene	ND	0.37	mg/Kg	04/03/09		KCA	SW 8270
Anthracene	ND	0.37	mg/Kg	04/03/09		KCA	SW 8270
Benz(a)anthracene	ND	0.37	mg/Kg	04/03/09		KCA	SW 8270
Benzo(a)pyrene	ND	0.37	mg/Kg	04/03/09		KCA	SW 8270
Benzo(b)fluoranthene	ND	0.37	mg/Kg	04/03/09		KCA	SW 8270

Parameter	Result	RL	Units	Date	Time	By	Reference
Benzo(ghi)perylene	ND	0.37	mg/Kg	04/03/09		KCA	SW 8270
Benzo(k)fluoranthene	ND	0.37	mg/Kg	04/03/09		KCA	SW 8270
Chrysene	ND	0.37	mg/Kg	04/03/09		KCA	SW 8270
Dibenz(a,h)anthracene	ND	0.37	mg/Kg	04/03/09		KCA	SW 8270
Fluoranthene	ND	0.37	mg/Kg	04/03/09		KCA	SW 8270
Fluorene	ND	0.37	mg/Kg	04/03/09		KCA	SW 8270
Indeno(1,2,3-cd)pyrene	ND	0.37	mg/Kg	04/03/09		KCA	SW 8270
Naphthalene	ND	0.37	mg/Kg	04/03/09		KCA	SW 8270
Phenanthrene	ND	0.37	mg/Kg	04/03/09		KCA	SW 8270
Pyrene	ND	0.37	mg/Kg	04/03/09		KCA	SW 8270
<u>QA/QC Surrogates</u>							
% 2-Fluorobiphenyl	68		%	04/03/09		KCA	SW 8270
% Nitrobenzene-d5	72		%	04/03/09		KCA	SW 8270
% Terphenyl-d14	74		%	04/03/09		KCA	SW 8270

Comments:

If there are any questions regarding this data, please call Phoenix Client Services at extension 200.

ND=Not detected BDL=Below Detection Level RL=Reporting Level

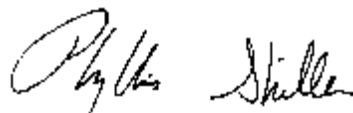

Phyllis Shiller, Laboratory Director

April 14, 2009



Environmental Laboratories, Inc.
 587 East Middle Turnpike, P.O.Box 370, Manchester, CT 06040
 Tel. (860) 645-1102 Fax (860) 645-0823

Analysis Report

April 14, 2009

FOR: Attn: Mr. Charles Powers
 CNS Management Corp
 550 West Old Country Road
 Suite 308
 Hicksville, NY 11801

Sample Information

Matrix: SOIL
 Location Code: CNS
 Rush Request:
 P.O.#:

Custody Information

Collected by:
 Received by: SW
 Analyzed by: see "By" below

Date: 03/31/09
 04/01/09
 Time: 0:00
 17:00

Laboratory Data

SDG I.D.: GAR50378
 Phoenix I.D.: AR50385

Client ID: 4650 BROADWAY NEW YORK TP05-BE06A

Parameter	Result	RL	Units	Date	Time	By	Reference
Percent Solid	83		%	04/01/09		M-JL	E160.3
Soil Extraction SVOA BN	Completed			04/01/09		CS/D	SW3545
<u>Volatile Organic Compounds</u>							
1,2,4-Trimethylbenzene	82	1.2	mg/Kg	04/04/09		H/J	8021/8260
1,3,5-Trimethylbenzene	42	1.2	mg/Kg	04/04/09		H/J	8021/8260
Benzene	ND	2.4	mg/Kg	04/04/09		H/J	8021/8260
Ethylbenzene	ND	2.4	mg/Kg	04/04/09		H/J	8021/8260
Isopropylbenzene	5.1	1.2	mg/Kg	04/04/09		H/J	8021/8260
m&p-Xylene	ND	2.4	mg/Kg	04/04/09		H/J	8021/8260
Methyl t-Butyl Ether (MTBE)	ND	1.2	mg/Kg	04/04/09		H/J	8021/8260
Naphthalene	ND	1.2	mg/Kg	04/04/09		H/J	8021/8260
n-Butylbenzene	6.9	1.2	mg/Kg	04/04/09		H/J	8021/8260
n-Propylbenzene	10	1.2	mg/Kg	04/04/09		H/J	8021/8260
o-Xylene	ND	2.4	mg/Kg	04/04/09		H/J	8021/8260
p-Isopropyltoluene	2.9	1.2	mg/Kg	04/04/09		H/J	8021/8260
sec-Butylbenzene	3.8	1.2	mg/Kg	04/04/09		H/J	8021/8260
tert-Butylbenzene	ND	1.2	mg/Kg	04/04/09		H/J	8021/8260
Toluene	ND	2.4	mg/Kg	04/04/09		H/J	8021/8260
Total Xylenes	ND	2.4	mg/Kg	04/04/09		H/J	8021/8260
<u>QA/QC Surrogates</u>							
% Bromofluorobenzene	109		%	04/04/09		H/J	8021/8260
<u>Semivolatiles</u>							
Acenaphthene	ND	0.39	mg/Kg	04/03/09		KCA	SW 8270
Acenaphthylene	ND	0.39	mg/Kg	04/03/09		KCA	SW 8270
Anthracene	ND	0.39	mg/Kg	04/03/09		KCA	SW 8270
Benz(a)anthracene	ND	0.39	mg/Kg	04/03/09		KCA	SW 8270
Benzo(a)pyrene	ND	0.39	mg/Kg	04/03/09		KCA	SW 8270
Benzo(b)fluoranthene	ND	0.39	mg/Kg	04/03/09		KCA	SW 8270

Parameter	Result	RL	Units	Date	Time	By	Reference
Benzo(ghi)perylene	ND	0.39	mg/Kg	04/03/09		KCA	SW 8270
Benzo(k)fluoranthene	ND	0.39	mg/Kg	04/03/09		KCA	SW 8270
Chrysene	ND	0.39	mg/Kg	04/03/09		KCA	SW 8270
Dibenz(a,h)anthracene	ND	0.39	mg/Kg	04/03/09		KCA	SW 8270
Fluoranthene	ND	0.39	mg/Kg	04/03/09		KCA	SW 8270
Fluorene	ND	0.39	mg/Kg	04/03/09		KCA	SW 8270
Indeno(1,2,3-cd)pyrene	ND	0.39	mg/Kg	04/03/09		KCA	SW 8270
Naphthalene	ND	0.39	mg/Kg	04/03/09		KCA	SW 8270
Phenanthrene	ND	0.39	mg/Kg	04/03/09		KCA	SW 8270
Pyrene	ND	0.39	mg/Kg	04/03/09		KCA	SW 8270
<u>QA/QC Surrogates</u>							
% 2-Fluorobiphenyl	73		%	04/03/09		KCA	SW 8270
% Nitrobenzene-d5	75		%	04/03/09		KCA	SW 8270
% Terphenyl-d14	76		%	04/03/09		KCA	SW 8270

Comments:

If there are any questions regarding this data, please call Phoenix Client Services at extension 200.

ND=Not detected BDL=Below Detection Level RL=Reporting Level

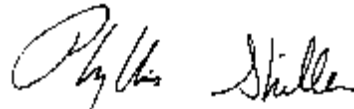

Phyllis Shiller, Laboratory Director

April 14, 2009



Environmental Laboratories, Inc.
 587 East Middle Turnpike, P.O.Box 370, Manchester, CT 06040
 Tel. (860) 645-1102 Fax (860) 645-0823



Analysis Report

April 14, 2009

FOR: Attn: Mr. Charles Powers
 CNS Management Corp
 550 West Old Country Road
 Suite 308
 Hicksville, NY 11801

Sample Information

Matrix: SOIL
 Location Code: CNS
 Rush Request:
 P.O.#:

Custody Information

Collected by:
 Received by: SW
 Analyzed by: see "By" below

Date Time
 03/31/09 0:00
 04/01/09 17:00

Laboratory Data

SDG I.D.: GAR50378
 Phoenix I.D.: AR50386

Client ID: 4650 BROADWAY NEW YORK TP07-BE07A

Parameter	Result	RL	Units	Date	Time	By	Reference
Percent Solid	81		%	04/01/09		M-JL	E160.3
Soil Extraction SVOA BN	Completed			04/01/09		CS/D	SW3545
<u>Volatile Organic Compounds</u>							
1,2,4-Trimethylbenzene	ND	0.062	mg/Kg	04/03/09		H/J	8021/8260
1,3,5-Trimethylbenzene	ND	0.062	mg/Kg	04/03/09		H/J	8021/8260
Benzene	ND	0.12	mg/Kg	04/03/09		H/J	8021/8260
Ethylbenzene	ND	0.12	mg/Kg	04/03/09		H/J	8021/8260
Isopropylbenzene	ND	0.062	mg/Kg	04/03/09		H/J	8021/8260
m&p-Xylene	ND	0.12	mg/Kg	04/03/09		H/J	8021/8260
Methyl t-Butyl Ether (MTBE)	ND	0.062	mg/Kg	04/03/09		H/J	8021/8260
Naphthalene	ND	0.062	mg/Kg	04/03/09		H/J	8021/8260
n-Butylbenzene	ND	0.062	mg/Kg	04/03/09		H/J	8021/8260
n-Propylbenzene	ND	0.062	mg/Kg	04/03/09		H/J	8021/8260
o-Xylene	ND	0.12	mg/Kg	04/03/09		H/J	8021/8260
p-Isopropyltoluene	ND	0.062	mg/Kg	04/03/09		H/J	8021/8260
sec-Butylbenzene	ND	0.062	mg/Kg	04/03/09		H/J	8021/8260
tert-Butylbenzene	ND	0.062	mg/Kg	04/03/09		H/J	8021/8260
Toluene	ND	0.12	mg/Kg	04/03/09		H/J	8021/8260
Total Xylenes	ND	0.12	mg/Kg	04/03/09		H/J	8021/8260
<u>QA/QC Surrogates</u>							
% Bromofluorobenzene	105		%	04/03/09		H/J	8021/8260
<u>Semivolatiles</u>							
Acenaphthene	ND	0.4	mg/Kg	04/03/09		KCA	SW 8270
Acenaphthylene	ND	0.4	mg/Kg	04/03/09		KCA	SW 8270
Anthracene	ND	0.4	mg/Kg	04/03/09		KCA	SW 8270
Benz(a)anthracene	ND	0.4	mg/Kg	04/03/09		KCA	SW 8270
Benzo(a)pyrene	ND	0.4	mg/Kg	04/03/09		KCA	SW 8270
Benzo(b)fluoranthene	ND	0.4	mg/Kg	04/03/09		KCA	SW 8270

Parameter	Result	RL	Units	Date	Time	By	Reference
Benzo(ghi)perylene	ND	0.4	mg/Kg	04/03/09		KCA	SW 8270
Benzo(k)fluoranthene	ND	0.4	mg/Kg	04/03/09		KCA	SW 8270
Chrysene	ND	0.4	mg/Kg	04/03/09		KCA	SW 8270
Dibenz(a,h)anthracene	ND	0.4	mg/Kg	04/03/09		KCA	SW 8270
Fluoranthene	ND	0.4	mg/Kg	04/03/09		KCA	SW 8270
Fluorene	ND	0.4	mg/Kg	04/03/09		KCA	SW 8270
Indeno(1,2,3-cd)pyrene	ND	0.4	mg/Kg	04/03/09		KCA	SW 8270
Naphthalene	ND	0.4	mg/Kg	04/03/09		KCA	SW 8270
Phenanthrene	ND	0.4	mg/Kg	04/03/09		KCA	SW 8270
Pyrene	ND	0.4	mg/Kg	04/03/09		KCA	SW 8270
<u>QA/QC Surrogates</u>							
% 2-Fluorobiphenyl	76		%	04/03/09		KCA	SW 8270
% Nitrobenzene-d5	76		%	04/03/09		KCA	SW 8270
% Terphenyl-d14	80		%	04/03/09		KCA	SW 8270

Comments:

Elevated reporting limits for volatiles due to the presence of non-target compounds.

If there are any questions regarding this data, please call Phoenix Client Services at extension 200.

ND=Not detected BDL=Below Detection Level RL=Reporting Level

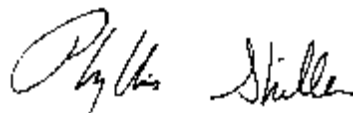

Phyllis Shiller, Laboratory Director

April 14, 2009



Environmental Laboratories, Inc.
 587 East Middle Turnpike, P.O.Box 370, Manchester, CT 06040
 Tel. (860) 645-1102 Fax (860) 645-0823



Analysis Report

April 14, 2009

FOR: Attn: Mr. Charles Powers
 CNS Management Corp
 550 West Old Country Road
 Suite 308
 Hicksville, NY 11801

Sample Information

Matrix: SOIL
 Location Code: CNS
 Rush Request:
 P.O.#:

Custody Information

Collected by:
 Received by: SW
 Analyzed by: see "By" below

Date Time
 03/31/09 0:00
 04/01/09 17:00

Laboratory Data

SDG I.D.: GAR50378
 Phoenix I.D.: AR50387

Client ID: 4650 BROADWAY NEW YORK TP07-BE08A

Parameter	Result	RL	Units	Date	Time	By	Reference
Percent Solid	73		%	04/01/09		M-JL	E160.3
Soil Extraction SVOA BN	Completed			04/01/09		CS/D	SW3545
<u>Volatile Organic Compounds</u>							
1,2,4-Trimethylbenzene	ND	0.0014	mg/Kg	04/04/09		H/J	8021/8260
1,3,5-Trimethylbenzene	ND	0.0014	mg/Kg	04/04/09		H/J	8021/8260
Benzene	ND	0.0027	mg/Kg	04/04/09		H/J	8021/8260
Ethylbenzene	ND	0.0027	mg/Kg	04/04/09		H/J	8021/8260
Isopropylbenzene	ND	0.0014	mg/Kg	04/04/09		H/J	8021/8260
m&p-Xylene	ND	0.0027	mg/Kg	04/04/09		H/J	8021/8260
Methyl t-Butyl Ether (MTBE)	ND	0.0014	mg/Kg	04/04/09		H/J	8021/8260
Naphthalene	ND	0.0014	mg/Kg	04/04/09		H/J	8021/8260
n-Butylbenzene	ND	0.0014	mg/Kg	04/04/09		H/J	8021/8260
n-Propylbenzene	ND	0.0014	mg/Kg	04/04/09		H/J	8021/8260
o-Xylene	ND	0.0027	mg/Kg	04/04/09		H/J	8021/8260
p-Isopropyltoluene	ND	0.0014	mg/Kg	04/04/09		H/J	8021/8260
sec-Butylbenzene	ND	0.0014	mg/Kg	04/04/09		H/J	8021/8260
tert-Butylbenzene	ND	0.0014	mg/Kg	04/04/09		H/J	8021/8260
Toluene	ND	0.0027	mg/Kg	04/04/09		H/J	8021/8260
Total Xylenes	ND	0.0027	mg/Kg	04/04/09		H/J	8021/8260
<u>QA/QC Surrogates</u>							
% Bromofluorobenzene	92		%	04/04/09		H/J	8021/8260
<u>Semivolatiles</u>							
Acenaphthene	ND	0.44	mg/Kg	04/03/09		KCA	SW 8270
Acenaphthylene	ND	0.44	mg/Kg	04/03/09		KCA	SW 8270
Anthracene	ND	0.44	mg/Kg	04/03/09		KCA	SW 8270
Benz(a)anthracene	ND	0.44	mg/Kg	04/03/09		KCA	SW 8270
Benzo(a)pyrene	ND	0.44	mg/Kg	04/03/09		KCA	SW 8270
Benzo(b)fluoranthene	ND	0.44	mg/Kg	04/03/09		KCA	SW 8270

Parameter	Result	RL	Units	Date	Time	By	Reference
Benzo(ghi)perylene	ND	0.44	mg/Kg	04/03/09		KCA	SW 8270
Benzo(k)fluoranthene	ND	0.44	mg/Kg	04/03/09		KCA	SW 8270
Chrysene	ND	0.44	mg/Kg	04/03/09		KCA	SW 8270
Dibenz(a,h)anthracene	ND	0.44	mg/Kg	04/03/09		KCA	SW 8270
Fluoranthene	ND	0.44	mg/Kg	04/03/09		KCA	SW 8270
Fluorene	ND	0.44	mg/Kg	04/03/09		KCA	SW 8270
Indeno(1,2,3-cd)pyrene	ND	0.44	mg/Kg	04/03/09		KCA	SW 8270
Naphthalene	ND	0.44	mg/Kg	04/03/09		KCA	SW 8270
Phenanthrene	ND	0.44	mg/Kg	04/03/09		KCA	SW 8270
Pyrene	ND	0.44	mg/Kg	04/03/09		KCA	SW 8270
<u>QA/QC Surrogates</u>							
% 2-Fluorobiphenyl	63		%	04/03/09		KCA	SW 8270
% Nitrobenzene-d5	70		%	04/03/09		KCA	SW 8270
% Terphenyl-d14	77		%	04/03/09		KCA	SW 8270

Comments:

If there are any questions regarding this data, please call Phoenix Client Services at extension 200.

ND=Not detected BDL=Below Detection Level RL=Reporting Level

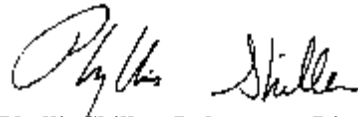

Phyllis Shiller, Laboratory Director

April 14, 2009



Environmental Laboratories, Inc.
 587 East Middle Turnpike, P.O.Box 370, Manchester, CT 06040
 Tel. (860) 645-1102 Fax (860) 645-0823



Analysis Report

April 14, 2009

FOR: Attn: Mr. Charles Powers
 CNS Management Corp
 550 West Old Country Road
 Suite 308
 Hicksville, NY 11801

Sample Information

Matrix: SOIL
 Location Code: CNS
 Rush Request:
 P.O.#:

Custody Information

Collected by:
 Received by: SW
 Analyzed by: see "By" below

Date Time
 04/01/09 0:00
 04/01/09 17:00

Laboratory Data

SDG I.D.: GAR50378
 Phoenix I.D.: AR50388

Client ID: 4650 BROADWAY NEW YORK TP08-BE09A

Parameter	Result	RL	Units	Date	Time	By	Reference
Percent Solid	75		%	04/01/09		M-JL	E160.3
Soil Extraction SVOA BN	Completed			04/01/09		CS/D	SW3545
<u>Volatile Organic Compounds</u>							
1,2,4-Trimethylbenzene	0.074	0.0065	mg/Kg	04/02/09		H/J	8021/8260
1,3,5-Trimethylbenzene	0.086	0.0013	mg/Kg	04/02/09		H/J	8021/8260
Benzene	ND	0.0027	mg/Kg	04/02/09		H/J	8021/8260
Ethylbenzene	0.047	0.0027	mg/Kg	04/02/09		H/J	8021/8260
Isopropylbenzene	0.01	0.0013	mg/Kg	04/02/09		H/J	8021/8260
m&p-Xylene	0.15	0.014	mg/Kg	04/02/09		H/J	8021/8260
Methyl t-Butyl Ether (MTBE)	ND	0.0013	mg/Kg	04/02/09		H/J	8021/8260
Naphthalene	0.052	0.0013	mg/Kg	04/02/09		H/J	8021/8260
n-Butylbenzene	0.002	0.0013	mg/Kg	04/02/09		H/J	8021/8260
n-Propylbenzene	0.026	0.0013	mg/Kg	04/02/09		H/J	8021/8260
o-Xylene	0.11	0.0027	mg/Kg	04/02/09		H/J	8021/8260
p-Isopropyltoluene	0.0044	0.0013	mg/Kg	04/02/09		H/J	8021/8260
sec-Butylbenzene	0.0014	0.0013	mg/Kg	04/02/09		H/J	8021/8260
tert-Butylbenzene	0.042	0.0013	mg/Kg	04/02/09		H/J	8021/8260
Toluene	ND	0.0027	mg/Kg	04/02/09		H/J	8021/8260
Total Xylenes	0.26	0.014	mg/Kg	04/02/09		H/J	8021/8260
<u>QA/QC Surrogates</u>							
% Bromofluorobenzene	96		%	04/02/09		H/J	8021/8260
<u>Semivolatiles</u>							
Acenaphthene	ND	0.43	mg/Kg	04/03/09		KCA	SW 8270
Acenaphthylene	ND	0.43	mg/Kg	04/03/09		KCA	SW 8270
Anthracene	ND	0.43	mg/Kg	04/03/09		KCA	SW 8270
Benz(a)anthracene	ND	0.43	mg/Kg	04/03/09		KCA	SW 8270
Benzo(a)pyrene	ND	0.43	mg/Kg	04/03/09		KCA	SW 8270
Benzo(b)fluoranthene	ND	0.43	mg/Kg	04/03/09		KCA	SW 8270

Parameter	Result	RL	Units	Date	Time	By	Reference
Benzo(ghi)perylene	ND	0.43	mg/Kg	04/03/09		KCA	SW 8270
Benzo(k)fluoranthene	ND	0.43	mg/Kg	04/03/09		KCA	SW 8270
Chrysene	ND	0.43	mg/Kg	04/03/09		KCA	SW 8270
Dibenz(a,h)anthracene	ND	0.43	mg/Kg	04/03/09		KCA	SW 8270
Fluoranthene	ND	0.43	mg/Kg	04/03/09		KCA	SW 8270
Fluorene	ND	0.43	mg/Kg	04/03/09		KCA	SW 8270
Indeno(1,2,3-cd)pyrene	ND	0.43	mg/Kg	04/03/09		KCA	SW 8270
Naphthalene	ND	0.43	mg/Kg	04/03/09		KCA	SW 8270
Phenanthrene	ND	0.43	mg/Kg	04/03/09		KCA	SW 8270
Pyrene	ND	0.43	mg/Kg	04/03/09		KCA	SW 8270
<u>QA/QC Surrogates</u>							
% 2-Fluorobiphenyl	68		%	04/03/09		KCA	SW 8270
% Nitrobenzene-d5	76		%	04/03/09		KCA	SW 8270
% Terphenyl-d14	80		%	04/03/09		KCA	SW 8270

Comments:

If there are any questions regarding this data, please call Phoenix Client Services at extension 200.

ND=Not detected BDL=Below Detection Level RL=Reporting Level

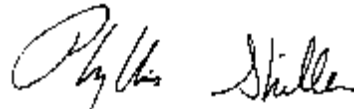

Phyllis Shiller, Laboratory Director

April 14, 2009



Environmental Laboratories, Inc.
 587 East Middle Turnpike, P.O.Box 370, Manchester, CT 06040
 Tel. (860) 645-1102 Fax (860) 645-0823



Analysis Report

April 14, 2009

FOR: Attn: Mr. Charles Powers
 CNS Management Corp
 550 West Old Country Road
 Suite 308
 Hicksville, NY 11801

Sample Information

Matrix: SOIL
 Location Code: CNS
 Rush Request:
 P.O.#:

Custody Information

Collected by:
 Received by: SW
 Analyzed by: see "By" below

Date Time
 04/01/09 0:00
 04/01/09 17:00

Laboratory Data

SDG I.D.: GAR50378
 Phoenix I.D.: AR50389

Client ID: 4650 BROADWAY NEW YORK TP08-BE10A

Parameter	Result	RL	Units	Date	Time	By	Reference
Percent Solid	76		%	04/01/09		M-JL	E160.3
Soil Extraction SVOA BN	Completed			04/01/09		CS/D	SW3545
<u>Volatile Organic Compounds</u>							
1,2,4-Trimethylbenzene	50	1.3	mg/Kg	04/03/09		H/J	8021/8260
1,3,5-Trimethylbenzene	18	1.3	mg/Kg	04/03/09		H/J	8021/8260
Benzene	ND	2.6	mg/Kg	04/03/09		H/J	8021/8260
Ethylbenzene	ND	2.6	mg/Kg	04/03/09		H/J	8021/8260
Isopropylbenzene	2.1	1.3	mg/Kg	04/03/09		H/J	8021/8260
m&p-Xylene	28	2.6	mg/Kg	04/03/09		H/J	8021/8260
Methyl t-Butyl Ether (MTBE)	ND	1.3	mg/Kg	04/03/09		H/J	8021/8260
Naphthalene	2.9	1.3	mg/Kg	04/03/09		H/J	8021/8260
n-Butylbenzene	ND	1.3	mg/Kg	04/03/09		H/J	8021/8260
n-Propylbenzene	6.4	1.3	mg/Kg	04/03/09		H/J	8021/8260
o-Xylene	5.1	2.6	mg/Kg	04/03/09		H/J	8021/8260
p-Isopropyltoluene	ND	1.3	mg/Kg	04/03/09		H/J	8021/8260
sec-Butylbenzene	ND	1.3	mg/Kg	04/03/09		H/J	8021/8260
tert-Butylbenzene	ND	1.3	mg/Kg	04/03/09		H/J	8021/8260
Toluene	ND	2.6	mg/Kg	04/03/09		H/J	8021/8260
Total Xylenes	33	2.6	mg/Kg	04/03/09		H/J	8021/8260
<u>QA/QC Surrogates</u>							
% Bromofluorobenzene	95		%	04/03/09		H/J	8021/8260
<u>Semivolatiles</u>							
Acenaphthene	ND	0.43	mg/Kg	04/03/09		KCA	SW 8270
Acenaphthylene	ND	0.43	mg/Kg	04/03/09		KCA	SW 8270
Anthracene	ND	0.43	mg/Kg	04/03/09		KCA	SW 8270
Benz(a)anthracene	ND	0.43	mg/Kg	04/03/09		KCA	SW 8270
Benzo(a)pyrene	ND	0.43	mg/Kg	04/03/09		KCA	SW 8270
Benzo(b)fluoranthene	ND	0.43	mg/Kg	04/03/09		KCA	SW 8270

Parameter	Result	RL	Units	Date	Time	By	Reference
Benzo(ghi)perylene	ND	0.43	mg/Kg	04/03/09		KCA	SW 8270
Benzo(k)fluoranthene	ND	0.43	mg/Kg	04/03/09		KCA	SW 8270
Chrysene	ND	0.43	mg/Kg	04/03/09		KCA	SW 8270
Dibenz(a,h)anthracene	ND	0.43	mg/Kg	04/03/09		KCA	SW 8270
Fluoranthene	ND	0.43	mg/Kg	04/03/09		KCA	SW 8270
Fluorene	ND	0.43	mg/Kg	04/03/09		KCA	SW 8270
Indeno(1,2,3-cd)pyrene	ND	0.43	mg/Kg	04/03/09		KCA	SW 8270
Naphthalene	ND	0.43	mg/Kg	04/03/09		KCA	SW 8270
Phenanthrene	ND	0.43	mg/Kg	04/03/09		KCA	SW 8270
Pyrene	ND	0.43	mg/Kg	04/03/09		KCA	SW 8270
<u>QA/QC Surrogates</u>							
% 2-Fluorobiphenyl	61		%	04/03/09		KCA	SW 8270
% Nitrobenzene-d5	69		%	04/03/09		KCA	SW 8270
% Terphenyl-d14	76		%	04/03/09		KCA	SW 8270

Comments:

If there are any questions regarding this data, please call Phoenix Client Services at extension 200.

ND=Not detected BDL=Below Detection Level RL=Reporting Level

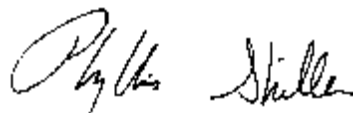

Phyllis Shiller, Laboratory Director

April 14, 2009



Environmental Laboratories, Inc.
 587 East Middle Turnpike, P.O.Box 370, Manchester, CT 06040
 Tel. (860) 645-1102 Fax (860) 645-0823



Analysis Report

April 14, 2009

FOR: Attn: Mr. Charles Powers
 CNS Management Corp
 550 West Old Country Road
 Suite 308
 Hicksville, NY 11801

Sample Information

Matrix: SOIL
 Location Code: CNS
 Rush Request:
 P.O.#:

Custody Information

Collected by:
 Received by: SW
 Analyzed by: see "By" below

Date Time
 04/01/09 0:00
 04/01/09 17:00

Laboratory Data

SDG I.D.: GAR50378
 Phoenix I.D.: AR50390

Client ID: 4650 BROADWAY NEW YORK TP09-BE11A

Parameter	Result	RL	Units	Date	Time	By	Reference
Percent Solid	84		%	04/01/09		M-JL	E160.3
Soil Extraction SVOA BN	Completed			04/01/09		CS/D	SW3545
<u>Volatile Organic Compounds</u>							
1,2,4-Trimethylbenzene	ND	0.0012	mg/Kg	04/04/09		H/J	8021/8260
1,3,5-Trimethylbenzene	ND	0.0012	mg/Kg	04/04/09		H/J	8021/8260
Benzene	ND	0.0024	mg/Kg	04/04/09		H/J	8021/8260
Ethylbenzene	ND	0.0024	mg/Kg	04/04/09		H/J	8021/8260
Isopropylbenzene	ND	0.0012	mg/Kg	04/04/09		H/J	8021/8260
m&p-Xylene	ND	0.0024	mg/Kg	04/04/09		H/J	8021/8260
Methyl t-Butyl Ether (MTBE)	ND	0.0012	mg/Kg	04/04/09		H/J	8021/8260
Naphthalene	ND	0.0012	mg/Kg	04/04/09		H/J	8021/8260
n-Butylbenzene	ND	0.0012	mg/Kg	04/04/09		H/J	8021/8260
n-Propylbenzene	ND	0.0012	mg/Kg	04/04/09		H/J	8021/8260
o-Xylene	ND	0.0024	mg/Kg	04/04/09		H/J	8021/8260
p-Isopropyltoluene	ND	0.0012	mg/Kg	04/04/09		H/J	8021/8260
sec-Butylbenzene	ND	0.0012	mg/Kg	04/04/09		H/J	8021/8260
tert-Butylbenzene	ND	0.0012	mg/Kg	04/04/09		H/J	8021/8260
Toluene	ND	0.0024	mg/Kg	04/04/09		H/J	8021/8260
Total Xylenes	ND	0.0024	mg/Kg	04/04/09		H/J	8021/8260
<u>QA/QC Surrogates</u>							
% Bromofluorobenzene	93		%	04/04/09		H/J	8021/8260
<u>Semivolatiles</u>							
Acenaphthene	ND	0.39	mg/Kg	04/02/09		KCA	SW 8270
Acenaphthylene	ND	0.39	mg/Kg	04/02/09		KCA	SW 8270
Anthracene	ND	0.39	mg/Kg	04/02/09		KCA	SW 8270
Benz(a)anthracene	ND	0.39	mg/Kg	04/02/09		KCA	SW 8270
Benzo(a)pyrene	ND	0.39	mg/Kg	04/02/09		KCA	SW 8270
Benzo(b)fluoranthene	ND	0.39	mg/Kg	04/02/09		KCA	SW 8270

Parameter	Result	RL	Units	Date	Time	By	Reference
Benzo(ghi)perylene	ND	0.39	mg/Kg	04/02/09		KCA	SW 8270
Benzo(k)fluoranthene	ND	0.39	mg/Kg	04/02/09		KCA	SW 8270
Chrysene	ND	0.39	mg/Kg	04/02/09		KCA	SW 8270
Dibenz(a,h)anthracene	ND	0.39	mg/Kg	04/02/09		KCA	SW 8270
Fluoranthene	ND	0.39	mg/Kg	04/02/09		KCA	SW 8270
Fluorene	ND	0.39	mg/Kg	04/02/09		KCA	SW 8270
Indeno(1,2,3-cd)pyrene	ND	0.39	mg/Kg	04/02/09		KCA	SW 8270
Naphthalene	ND	0.39	mg/Kg	04/02/09		KCA	SW 8270
Phenanthrene	ND	0.39	mg/Kg	04/02/09		KCA	SW 8270
Pyrene	ND	0.39	mg/Kg	04/02/09		KCA	SW 8270
<u>QA/QC Surrogates</u>							
% 2-Fluorobiphenyl	47		%	04/02/09		KCA	SW 8270
% Nitrobenzene-d5	56		%	04/02/09		KCA	SW 8270
% Terphenyl-d14	54		%	04/02/09		KCA	SW 8270

Comments:

If there are any questions regarding this data, please call Phoenix Client Services at extension 200.

ND=Not detected BDL=Below Detection Level RL=Reporting Level

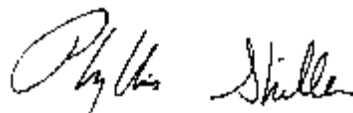

Phyllis Shiller, Laboratory Director

April 14, 2009



Environmental Laboratories, Inc.
 587 East Middle Turnpike, P.O.Box 370, Manchester, CT 06040
 Tel. (860) 645-1102 Fax (860) 645-0823



Analysis Report

April 14, 2009

FOR: Attn: Mr. Charles Powers
 CNS Management Corp
 550 West Old Country Road
 Suite 308
 Hicksville, NY 11801

Sample Information

Matrix: SOIL
 Location Code: CNS
 Rush Request:
 P.O.#:

Custody Information

Collected by:
 Received by: SW
 Analyzed by: see "By" below

Date Time
 04/01/09 0:00
 04/01/09 17:00

Laboratory Data

SDG I.D.: GAR50378
 Phoenix I.D.: AR50391

Client ID: 4650 BROADWAY NEW YORK TP09-BE12A

Parameter	Result	RL	Units	Date	Time	By	Reference
Percent Solid	80		%	04/01/09		M-JL	E160.3
Soil Extraction SVOA BN	Completed			04/01/09		CS/D	SW3545
<u>Volatile Organic Compounds</u>							
1,2,4-Trimethylbenzene	0.012	0.0012	mg/Kg	04/08/09		H/J	8021/8260
1,3,5-Trimethylbenzene	0.0078	0.0012	mg/Kg	04/08/09		H/J	8021/8260
Benzene	ND	0.0025	mg/Kg	04/08/09		H/J	8021/8260
Ethylbenzene	ND	0.0025	mg/Kg	04/08/09		H/J	8021/8260
Isopropylbenzene	ND	0.0012	mg/Kg	04/08/09		H/J	8021/8260
m&p-Xylene	0.0093	0.0025	mg/Kg	04/08/09		H/J	8021/8260
Methyl t-Butyl Ether (MTBE)	ND	0.0012	mg/Kg	04/08/09		H/J	8021/8260
Naphthalene	ND	0.0012	mg/Kg	04/08/09		H/J	8021/8260
n-Butylbenzene	ND	0.0012	mg/Kg	04/08/09		H/J	8021/8260
n-Propylbenzene	ND	0.0012	mg/Kg	04/08/09		H/J	8021/8260
o-Xylene	0.0061	0.0025	mg/Kg	04/08/09		H/J	8021/8260
p-Isopropyltoluene	ND	0.0012	mg/Kg	04/08/09		H/J	8021/8260
sec-Butylbenzene	ND	0.0012	mg/Kg	04/08/09		H/J	8021/8260
tert-Butylbenzene	ND	0.0012	mg/Kg	04/08/09		H/J	8021/8260
Toluene	ND	0.0025	mg/Kg	04/08/09		H/J	8021/8260
Total Xylenes	0.015	0.0025	mg/Kg	04/08/09		H/J	8021/8260
<u>QA/QC Surrogates</u>							
% Bromofluorobenzene	100		%	04/08/09		H/J	8021/8260
<u>Semivolatiles</u>							
Acenaphthene	ND	0.41	mg/Kg	04/02/09		KCA	SW 8270
Acenaphthylene	ND	0.41	mg/Kg	04/02/09		KCA	SW 8270
Anthracene	ND	0.41	mg/Kg	04/02/09		KCA	SW 8270
Benz(a)anthracene	ND	0.41	mg/Kg	04/02/09		KCA	SW 8270
Benzo(a)pyrene	ND	0.41	mg/Kg	04/02/09		KCA	SW 8270
Benzo(b)fluoranthene	ND	0.41	mg/Kg	04/02/09		KCA	SW 8270

Parameter	Result	RL	Units	Date	Time	By	Reference
Benzo(ghi)perylene	ND	0.41	mg/Kg	04/02/09		KCA	SW 8270
Benzo(k)fluoranthene	ND	0.41	mg/Kg	04/02/09		KCA	SW 8270
Chrysene	ND	0.41	mg/Kg	04/02/09		KCA	SW 8270
Dibenz(a,h)anthracene	ND	0.41	mg/Kg	04/02/09		KCA	SW 8270
Fluoranthene	ND	0.41	mg/Kg	04/02/09		KCA	SW 8270
Fluorene	ND	0.41	mg/Kg	04/02/09		KCA	SW 8270
Indeno(1,2,3-cd)pyrene	ND	0.41	mg/Kg	04/02/09		KCA	SW 8270
Naphthalene	ND	0.41	mg/Kg	04/02/09		KCA	SW 8270
Phenanthrene	ND	0.41	mg/Kg	04/02/09		KCA	SW 8270
Pyrene	ND	0.41	mg/Kg	04/02/09		KCA	SW 8270
<u>QA/QC Surrogates</u>							
% 2-Fluorobiphenyl	49		%	04/02/09		KCA	SW 8270
% Nitrobenzene-d5	60		%	04/02/09		KCA	SW 8270
% Terphenyl-d14	69		%	04/02/09		KCA	SW 8270

Comments:

If there are any questions regarding this data, please call Phoenix Client Services at extension 200.

ND=Not detected BDL=Below Detection Level RL=Reporting Level

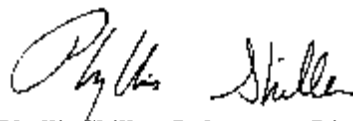

Phyllis Shiller, Laboratory Director

April 14, 2009



Environmental Laboratories, Inc.
 587 East Middle Turnpike, P.O.Box 370, Manchester, CT 06040
 Tel. (860) 645-1102 Fax (860) 645-0823



Analysis Report

April 14, 2009

FOR: Attn: Mr. Charles Powers
 CNS Management Corp
 550 West Old Country Road
 Suite 308
 Hicksville, NY 11801

Sample Information

Matrix: SOIL
 Location Code: CNS
 Rush Request:
 P.O.#:

Custody Information

Collected by:
 Received by: SW
 Analyzed by: see "By" below

Date Time
 04/01/09 0:00
 04/01/09 17:00

Laboratory Data

SDG I.D.: GAR50378
 Phoenix I.D.: AR50392

Client ID: 4650 BROADWAY NEW YORK TP10-BE13A

Parameter	Result	RL	Units	Date	Time	By	Reference
Percent Solid	80		%	04/01/09		M-JL	E160.3
Soil Extraction SVOA BN	Completed			04/01/09		CS/D	SW3545
<u>Volatile Organic Compounds</u>							
1,2,4-Trimethylbenzene	0.86	0.0062	mg/Kg	04/04/09		H/J	8021/8260
1,3,5-Trimethylbenzene	0.25	0.0062	mg/Kg	04/04/09		H/J	8021/8260
Benzene	ND	0.012	mg/Kg	04/04/09		H/J	8021/8260
Ethylbenzene	0.06	0.012	mg/Kg	04/04/09		H/J	8021/8260
Isopropylbenzene	0.02	0.0062	mg/Kg	04/04/09		H/J	8021/8260
m&p-Xylene	0.44	0.012	mg/Kg	04/04/09		H/J	8021/8260
Methyl t-Butyl Ether (MTBE)	ND	0.0062	mg/Kg	04/04/09		H/J	8021/8260
Naphthalene	0.29	0.0062	mg/Kg	04/04/09		H/J	8021/8260
n-Butylbenzene	0.034	0.0062	mg/Kg	04/04/09		H/J	8021/8260
n-Propylbenzene	0.066	0.0062	mg/Kg	04/04/09		H/J	8021/8260
o-Xylene	0.11	0.012	mg/Kg	04/04/09		H/J	8021/8260
p-Isopropyltoluene	0.027	0.0062	mg/Kg	04/04/09		H/J	8021/8260
sec-Butylbenzene	ND	0.0062	mg/Kg	04/04/09		H/J	8021/8260
tert-Butylbenzene	ND	0.0062	mg/Kg	04/04/09		H/J	8021/8260
Toluene	ND	0.012	mg/Kg	04/04/09		H/J	8021/8260
Total Xylenes	0.54	0.012	mg/Kg	04/04/09		H/J	8021/8260
<u>QA/QC Surrogates</u>							
% Bromofluorobenzene	115		%	04/04/09		H/J	8021/8260
<u>Semivolatiles</u>							
Acenaphthene	ND	0.41	mg/Kg	04/02/09		KCA	SW 8270
Acenaphthylene	ND	0.41	mg/Kg	04/02/09		KCA	SW 8270
Anthracene	ND	0.41	mg/Kg	04/02/09		KCA	SW 8270
Benz(a)anthracene	ND	0.41	mg/Kg	04/02/09		KCA	SW 8270
Benzo(a)pyrene	ND	0.41	mg/Kg	04/02/09		KCA	SW 8270
Benzo(b)fluoranthene	ND	0.41	mg/Kg	04/02/09		KCA	SW 8270

Parameter	Result	RL	Units	Date	Time	By	Reference
Benzo(ghi)perylene	ND	0.41	mg/Kg	04/02/09		KCA	SW 8270
Benzo(k)fluoranthene	ND	0.41	mg/Kg	04/02/09		KCA	SW 8270
Chrysene	ND	0.41	mg/Kg	04/02/09		KCA	SW 8270
Dibenz(a,h)anthracene	ND	0.41	mg/Kg	04/02/09		KCA	SW 8270
Fluoranthene	ND	0.41	mg/Kg	04/02/09		KCA	SW 8270
Fluorene	ND	0.41	mg/Kg	04/02/09		KCA	SW 8270
Indeno(1,2,3-cd)pyrene	ND	0.41	mg/Kg	04/02/09		KCA	SW 8270
Naphthalene	ND	0.41	mg/Kg	04/02/09		KCA	SW 8270
Phenanthrene	ND	0.41	mg/Kg	04/02/09		KCA	SW 8270
Pyrene	ND	0.41	mg/Kg	04/02/09		KCA	SW 8270
<u>QA/QC Surrogates</u>							
% 2-Fluorobiphenyl	53		%	04/02/09		KCA	SW 8270
% Nitrobenzene-d5	66		%	04/02/09		KCA	SW 8270
% Terphenyl-d14	67		%	04/02/09		KCA	SW 8270

Comments:

If there are any questions regarding this data, please call Phoenix Client Services at extension 200.

ND=Not detected BDL=Below Detection Level RL=Reporting Level

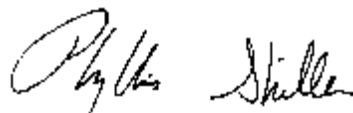

Phyllis Shiller, Laboratory Director

April 14, 2009



Environmental Laboratories, Inc.
 587 East Middle Turnpike, P.O.Box 370, Manchester, CT 06040
 Tel. (860) 645-1102 Fax (860) 645-0823



Analysis Report

April 14, 2009

FOR: Attn: Mr. Charles Powers
 CNS Management Corp
 550 West Old Country Road
 Suite 308
 Hicksville, NY 11801

Sample Information

Matrix: SOIL
 Location Code: CNS
 Rush Request:
 P.O.#:

Custody Information

Collected by:
 Received by: SW
 Analyzed by: see "By" below

Date Time
 04/01/09 0:00
 04/01/09 17:00

Laboratory Data

SDG I.D.: GAR50378
 Phoenix I.D.: AR50393

Client ID: 4650 BROADWAY NEW YORK TP10-BE14A

Parameter	Result	RL	Units	Date	Time	By	Reference
Percent Solid	81		%	04/01/09		M-JL	E160.3
Soil Extraction SVOA BN	Completed			04/01/09		CS/D	SW3545
<u>Volatile Organic Compounds</u>							
1,2,4-Trimethylbenzene	71	1.2	mg/Kg	04/03/09		H/J	8021/8260
1,3,5-Trimethylbenzene	24	1.2	mg/Kg	04/03/09		H/J	8021/8260
Benzene	ND	2.5	mg/Kg	04/03/09		H/J	8021/8260
Ethylbenzene	9.2	2.5	mg/Kg	04/03/09		H/J	8021/8260
Isopropylbenzene	2.7	1.2	mg/Kg	04/03/09		H/J	8021/8260
m&p-Xylene	68	2.5	mg/Kg	04/03/09		H/J	8021/8260
Methyl t-Butyl Ether (MTBE)	ND	1.2	mg/Kg	04/03/09		H/J	8021/8260
Naphthalene	8.4	1.2	mg/Kg	04/03/09		H/J	8021/8260
n-Butylbenzene	2	1.2	mg/Kg	04/03/09		H/J	8021/8260
n-Propylbenzene	8	1.2	mg/Kg	04/03/09		H/J	8021/8260
o-Xylene	16	2.5	mg/Kg	04/03/09		H/J	8021/8260
p-Isopropyltoluene	1.4	1.2	mg/Kg	04/03/09		H/J	8021/8260
sec-Butylbenzene	ND	1.2	mg/Kg	04/03/09		H/J	8021/8260
tert-Butylbenzene	ND	1.2	mg/Kg	04/03/09		H/J	8021/8260
Toluene	ND	2.5	mg/Kg	04/03/09		H/J	8021/8260
Total Xylenes	85	2.5	mg/Kg	04/03/09		H/J	8021/8260
<u>QA/QC Surrogates</u>							
% Bromofluorobenzene	100		%	04/03/09		H/J	8021/8260
<u>Semivolatiles</u>							
Acenaphthene	ND	0.4	mg/Kg	04/02/09		KCA	SW 8270
Acenaphthylene	ND	0.4	mg/Kg	04/02/09		KCA	SW 8270
Anthracene	ND	0.4	mg/Kg	04/02/09		KCA	SW 8270
Benz(a)anthracene	ND	0.4	mg/Kg	04/02/09		KCA	SW 8270
Benzo(a)pyrene	ND	0.4	mg/Kg	04/02/09		KCA	SW 8270
Benzo(b)fluoranthene	ND	0.4	mg/Kg	04/02/09		KCA	SW 8270

Parameter	Result	RL	Units	Date	Time	By	Reference
Benzo(ghi)perylene	ND	0.4	mg/Kg	04/02/09		KCA	SW 8270
Benzo(k)fluoranthene	ND	0.4	mg/Kg	04/02/09		KCA	SW 8270
Chrysene	ND	0.4	mg/Kg	04/02/09		KCA	SW 8270
Dibenz(a,h)anthracene	ND	0.4	mg/Kg	04/02/09		KCA	SW 8270
Fluoranthene	ND	0.4	mg/Kg	04/02/09		KCA	SW 8270
Fluorene	ND	0.4	mg/Kg	04/02/09		KCA	SW 8270
Indeno(1,2,3-cd)pyrene	ND	0.4	mg/Kg	04/02/09		KCA	SW 8270
Naphthalene	1.2	0.4	mg/Kg	04/02/09		KCA	SW 8270
Phenanthrene	ND	0.4	mg/Kg	04/02/09		KCA	SW 8270
Pyrene	ND	0.4	mg/Kg	04/02/09		KCA	SW 8270
<u>QA/QC Surrogates</u>							
% 2-Fluorobiphenyl	53		%	04/02/09		KCA	SW 8270
% Nitrobenzene-d5	62		%	04/02/09		KCA	SW 8270
% Terphenyl-d14	61		%	04/02/09		KCA	SW 8270

Comments:

If there are any questions regarding this data, please call Phoenix Client Services at extension 200.

ND=Not detected BDL=Below Detection Level RL=Reporting Level

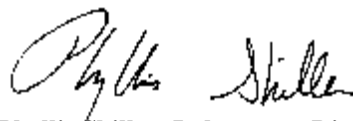

Phyllis Shiller, Laboratory Director

April 14, 2009



Environmental Laboratories, Inc.
 587 East Middle Turnpike, P.O.Box 370, Manchester, CT 06040
 Tel. (860) 645-1102 Fax (860) 645-0823

Analysis Report

April 14, 2009

FOR: Attn: Mr. Charles Powers
 CNS Management Corp
 550 West Old Country Road
 Suite 308
 Hicksville, NY 11801

Sample Information

Matrix: SOIL
 Location Code: CNS
 Rush Request:
 P.O.#:

Custody Information

Collected by:
 Received by: SW
 Analyzed by: see "By" below

Date Time
 04/01/09 0:00
 04/01/09 17:00

Laboratory Data

SDG I.D.: GAR50378
 Phoenix I.D.: AR50394

Client ID: 4650 BROADWAY NEW YORK TP11-BE15A

Parameter	Result	RL	Units	Date	Time	By	Reference
Percent Solid	76		%	04/01/09		M-JL	E160.3
Soil Extraction SVOA BN	Completed			04/01/09		CS/D	SW3545
<u>Volatile Organic Compounds</u>							
1,2,4-Trimethylbenzene	ND	0.0013	mg/Kg	04/04/09		H/J	8021/8260
1,3,5-Trimethylbenzene	ND	0.0013	mg/Kg	04/04/09		H/J	8021/8260
Benzene	ND	0.0026	mg/Kg	04/04/09		H/J	8021/8260
Ethylbenzene	ND	0.0026	mg/Kg	04/04/09		H/J	8021/8260
Isopropylbenzene	ND	0.0013	mg/Kg	04/04/09		H/J	8021/8260
m&p-Xylene	ND	0.0026	mg/Kg	04/04/09		H/J	8021/8260
Methyl t-Butyl Ether (MTBE)	ND	0.0013	mg/Kg	04/04/09		H/J	8021/8260
Naphthalene	ND	0.0013	mg/Kg	04/04/09		H/J	8021/8260
n-Butylbenzene	ND	0.0013	mg/Kg	04/04/09		H/J	8021/8260
n-Propylbenzene	ND	0.0013	mg/Kg	04/04/09		H/J	8021/8260
o-Xylene	ND	0.0026	mg/Kg	04/04/09		H/J	8021/8260
p-Isopropyltoluene	ND	0.0013	mg/Kg	04/04/09		H/J	8021/8260
sec-Butylbenzene	ND	0.0013	mg/Kg	04/04/09		H/J	8021/8260
tert-Butylbenzene	ND	0.0013	mg/Kg	04/04/09		H/J	8021/8260
Toluene	ND	0.0026	mg/Kg	04/04/09		H/J	8021/8260
Total Xylenes	ND	0.0026	mg/Kg	04/04/09		H/J	8021/8260
<u>QA/QC Surrogates</u>							
% Bromofluorobenzene	90		%	04/04/09		H/J	8021/8260
<u>Semivolatiles</u>							
Acenaphthene	ND	0.44	mg/Kg	04/02/09		KCA	SW 8270
Acenaphthylene	ND	0.44	mg/Kg	04/02/09		KCA	SW 8270
Anthracene	ND	0.44	mg/Kg	04/02/09		KCA	SW 8270
Benz(a)anthracene	ND	0.44	mg/Kg	04/02/09		KCA	SW 8270
Benzo(a)pyrene	ND	0.44	mg/Kg	04/02/09		KCA	SW 8270
Benzo(b)fluoranthene	ND	0.44	mg/Kg	04/02/09		KCA	SW 8270

Parameter	Result	RL	Units	Date	Time	By	Reference
Benzo(ghi)perylene	ND	0.44	mg/Kg	04/02/09		KCA	SW 8270
Benzo(k)fluoranthene	ND	0.44	mg/Kg	04/02/09		KCA	SW 8270
Chrysene	ND	0.44	mg/Kg	04/02/09		KCA	SW 8270
Dibenz(a,h)anthracene	ND	0.44	mg/Kg	04/02/09		KCA	SW 8270
Fluoranthene	ND	0.44	mg/Kg	04/02/09		KCA	SW 8270
Fluorene	ND	0.44	mg/Kg	04/02/09		KCA	SW 8270
Indeno(1,2,3-cd)pyrene	ND	0.44	mg/Kg	04/02/09		KCA	SW 8270
Naphthalene	ND	0.44	mg/Kg	04/02/09		KCA	SW 8270
Phenanthrene	ND	0.44	mg/Kg	04/02/09		KCA	SW 8270
Pyrene	ND	0.44	mg/Kg	04/02/09		KCA	SW 8270
<u>QA/QC Surrogates</u>							
% 2-Fluorobiphenyl	55		%	04/02/09		KCA	SW 8270
% Nitrobenzene-d5	72		%	04/02/09		KCA	SW 8270
% Terphenyl-d14	70		%	04/02/09		KCA	SW 8270

Comments:

If there are any questions regarding this data, please call Phoenix Client Services at extension 200.

ND=Not detected BDL=Below Detection Level RL=Reporting Level

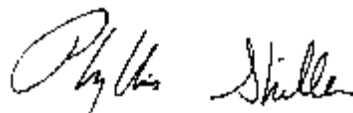

Phyllis Shiller, Laboratory Director

April 14, 2009



Environmental Laboratories, Inc.
 587 East Middle Turnpike, P.O.Box 370, Manchester, CT 06040
 Tel. (860) 645-1102 Fax (860) 645-0823



Analysis Report

April 14, 2009

FOR: Attn: Mr. Charles Powers
 CNS Management Corp
 550 West Old Country Road
 Suite 308
 Hicksville, NY 11801

Sample Information

Matrix: SOIL
 Location Code: CNS
 Rush Request:
 P.O.#:

Custody Information

Collected by:
 Received by: SW
 Analyzed by: see "By" below

Date Time
 04/01/09 0:00
 04/01/09 17:00

Laboratory Data

SDG I.D.: GAR50378
 Phoenix I.D.: AR50395

Client ID: 4650 BROADWAY NEW YORK TP11-BE16A

Parameter	Result	RL	Units	Date	Time	By	Reference
Percent Solid	75		%	04/01/09		M-JL	E160.3
Soil Extraction SVOA BN	Completed			04/01/09		CS/D	SW3545
<u>Volatile Organic Compounds</u>							
1,2,4-Trimethylbenzene	ND	0.0013	mg/Kg	04/02/09		H/J	8021/8260
1,3,5-Trimethylbenzene	ND	0.0013	mg/Kg	04/02/09		H/J	8021/8260
Benzene	ND	0.0027	mg/Kg	04/02/09		H/J	8021/8260
Ethylbenzene	ND	0.0027	mg/Kg	04/02/09		H/J	8021/8260
Isopropylbenzene	ND	0.0013	mg/Kg	04/02/09		H/J	8021/8260
m&p-Xylene	ND	0.0027	mg/Kg	04/02/09		H/J	8021/8260
Methyl t-Butyl Ether (MTBE)	ND	0.0013	mg/Kg	04/02/09		H/J	8021/8260
Naphthalene	ND	0.0013	mg/Kg	04/02/09		H/J	8021/8260
n-Butylbenzene	ND	0.0013	mg/Kg	04/02/09		H/J	8021/8260
n-Propylbenzene	ND	0.0013	mg/Kg	04/02/09		H/J	8021/8260
o-Xylene	ND	0.0027	mg/Kg	04/02/09		H/J	8021/8260
p-Isopropyltoluene	ND	0.0013	mg/Kg	04/02/09		H/J	8021/8260
sec-Butylbenzene	ND	0.0013	mg/Kg	04/02/09		H/J	8021/8260
tert-Butylbenzene	ND	0.0013	mg/Kg	04/02/09		H/J	8021/8260
Toluene	ND	0.0027	mg/Kg	04/02/09		H/J	8021/8260
Total Xylenes	ND	0.0027	mg/Kg	04/02/09		H/J	8021/8260
<u>QA/QC Surrogates</u>							
% Bromofluorobenzene	96		%	04/02/09		H/J	8021/8260
<u>Semivolatiles</u>							
Acenaphthene	ND	0.44	mg/Kg	04/03/09		KCA	SW 8270
Acenaphthylene	ND	0.44	mg/Kg	04/03/09		KCA	SW 8270
Anthracene	ND	0.44	mg/Kg	04/03/09		KCA	SW 8270
Benz(a)anthracene	ND	0.44	mg/Kg	04/03/09		KCA	SW 8270
Benzo(a)pyrene	ND	0.44	mg/Kg	04/03/09		KCA	SW 8270
Benzo(b)fluoranthene	ND	0.44	mg/Kg	04/03/09		KCA	SW 8270

Parameter	Result	RL	Units	Date	Time	By	Reference
Benzo(ghi)perylene	ND	0.44	mg/Kg	04/03/09		KCA	SW 8270
Benzo(k)fluoranthene	ND	0.44	mg/Kg	04/03/09		KCA	SW 8270
Chrysene	ND	0.44	mg/Kg	04/03/09		KCA	SW 8270
Dibenz(a,h)anthracene	ND	0.44	mg/Kg	04/03/09		KCA	SW 8270
Fluoranthene	ND	0.44	mg/Kg	04/03/09		KCA	SW 8270
Fluorene	ND	0.44	mg/Kg	04/03/09		KCA	SW 8270
Indeno(1,2,3-cd)pyrene	ND	0.44	mg/Kg	04/03/09		KCA	SW 8270
Naphthalene	ND	0.44	mg/Kg	04/03/09		KCA	SW 8270
Phenanthrene	ND	0.44	mg/Kg	04/03/09		KCA	SW 8270
Pyrene	ND	0.44	mg/Kg	04/03/09		KCA	SW 8270
<u>QA/QC Surrogates</u>							
% 2-Fluorobiphenyl	54		%	04/03/09		KCA	SW 8270
% Nitrobenzene-d5	58		%	04/03/09		KCA	SW 8270
% Terphenyl-d14	66		%	04/03/09		KCA	SW 8270

Comments:

If there are any questions regarding this data, please call Phoenix Client Services at extension 200.

ND=Not detected BDL=Below Detection Level RL=Reporting Level

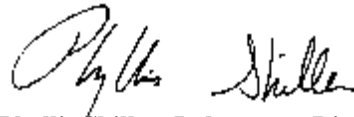

Phyllis Shiller, Laboratory Director

April 14, 2009



Environmental Laboratories, Inc.
 587 East Middle Turnpike, P.O.Box 370, Manchester, CT 06040
 Tel. (860) 645-1102 Fax (860) 645-0823



QA/QC Report

April 14, 2009

QA/QC Data

SDG I.D.: GAR50378

Parameter	Blank	LCS %	LCSD %	LCS RPD	MS Rec %	MS Dup Rec %	RPD
-----------	-------	-------	--------	---------	----------	--------------	-----

QA/QC Batch 124195, QC Sample No: AR49936 (AR50384, AR50385, AR50392)

Volatiles

1,2,4-Trimethylbenzene	ND	89	86	3.4	94	92	2.2
1,3,5-Trimethylbenzene	ND	89	88	1.1	96	93	3.2
Benzene	ND	91	92	1.1	98	98	0.0
Ethylbenzene	ND	92	91	1.1	98	98	0.0
Isopropylbenzene	ND	90	91	1.1	102	98	4.0
m&p-Xylene	ND	92	92	0.0	99	99	0.0
Methyl t-butyl ether (MTBE)	ND	88	85	3.5	90	94	4.3
Naphthalene	ND	86	93	7.8	92	98	6.3
n-Butylbenzene	ND	82	77	6.3	90	88	2.2
n-Propylbenzene	ND	94	91	3.2	101	97	4.0
o-Xylene	ND	91	91	0.0	98	99	1.0
p-Isopropyltoluene	ND	91	86	5.6	96	93	3.2
sec-Butylbenzene	ND	91	87	4.5	98	95	3.1
tert-Butylbenzene	ND	95	94	1.1	102	98	4.0
Toluene	ND	93	90	3.3	97	97	0.0
% Bromofluorobenzene	92	98	97	1.0	98	98	0.0

QA/QC Batch 124082, QC Sample No: AR49999 (AR50378)

Volatiles

1,2,4-Trimethylbenzene	ND	85	95	11.1	81	97	18.0
1,3,5-Trimethylbenzene	ND	83	90	8.1	80	96	18.2
Benzene	ND	82	90	9.3	85	96	12.2
Ethylbenzene	ND	83	92	10.3	85	99	15.2
Isopropylbenzene	ND	83	90	8.1	85	100	16.2
m&p-Xylene	ND	85	94	10.1	85	100	16.2
Methyl t-butyl ether (MTBE)	ND	97	80	19.2	104	86	18.9
Naphthalene	ND	100	109	8.6	95	109	13.7
n-Butylbenzene	ND	79	89	11.9	73	87	17.5
n-Propylbenzene	ND	85	92	7.9	80	95	17.1
o-Xylene	ND	83	90	8.1	85	98	14.2
p-Isopropyltoluene	ND	85	93	9.0	77	93	18.8
sec-Butylbenzene	ND	82	90	9.3	78	95	19.7
tert-Butylbenzene	ND	85	94	10.1	84	100	17.4
Toluene	ND	82	90	9.3	83	96	14.5
% Bromofluorobenzene	100	102	101	1.0	103	102	1.0

QA/QC Batch 124186, QC Sample No: AR50250 (AR50383, AR50387, ar50388, AR50390, AR50394)

Volatiles

1,2,4-Trimethylbenzene	ND	84	107	24.1	73	90	20.9
------------------------	----	----	-----	------	----	----	------

QA/QC Data

SDG I.D.: GAR50378

Parameter	Blank	LCS %	LCSD %	LCS RPD	MS Rec %	MS Dup Rec %	RPD
1,3,5-Trimethylbenzene	ND	82	105	24.6	75	92	20.4
Benzene	ND	87	106	19.7	79	92	15.2
Ethylbenzene	ND	87	109	22.4	77	93	18.8
Isopropylbenzene	ND	81	105	25.8	78	96	20.7
m&p-Xylene	ND	86	111	25.4	77	94	19.9
Methyl t-butyl ether (MTBE)	ND	108	94	13.9	100	90	10.5
Naphthalene	ND	112	118	5.2	67	81	18.9
n-Butylbenzene	ND	75	101	29.5	66	84	24.0
n-Propylbenzene	ND	82	107	26.5	74	90	19.5
o-Xylene	ND	86	108	22.7	78	94	18.6
p-Isopropyltoluene	ND	82	108	27.4	73	92	23.0
sec-Butylbenzene	ND	81	104	24.9	76	93	20.1
tert-Butylbenzene	ND	86	111	25.4	82	99	18.8
Toluene	ND	87	106	19.7	76	89	15.8
% Bromofluorobenzene	97	106	103	2.9	103	103	0.0

QA/QC Batch 124816, QC Sample No: AR50381 (AR50381)

Volatiles

1,2,4-Trimethylbenzene	ND	97	85	13.2	79	73	7.9
1,3,5-Trimethylbenzene	ND	96	85	12.2	<30	<30	NC
Benzene	ND	102	89	13.6	94	87	7.7
Ethylbenzene	ND	102	87	15.9	95	87	8.8
Isopropylbenzene	ND	94	83	12.4	89	82	8.2
m&p-Xylene	ND	102	88	14.7	90	84	6.9
Methyl t-butyl ether (MTBE)	ND	98	110	11.5	94	109	14.8
Naphthalene	ND	105	108	2.8	97	106	8.9
n-Butylbenzene	ND	89	77	14.5	64	59	8.1
n-Propylbenzene	ND	95	84	12.3	80	74	7.8
o-Xylene	ND	101	86	16.0	90	83	8.1
p-Isopropyltoluene	ND	98	83	16.6	72	67	7.2
sec-Butylbenzene	ND	96	82	15.7	84	78	7.4
tert-Butylbenzene	ND	98	85	14.2	94	88	6.6
Toluene	ND	100	89	11.6	98	92	6.3
% Bromofluorobenzene	92	101	102	1.0	102	104	1.9

QA/QC Batch 124191, QC Sample No: AR50386 (AR50386)

Volatiles

1,2,4-Trimethylbenzene	ND	97	96	1.0	93	91	2.2
1,3,5-Trimethylbenzene	ND	97	95	2.1	93	94	1.1
Benzene	ND	97	99	2.0	100	96	4.1
Ethylbenzene	ND	99	99	0.0	97	96	1.0
Isopropylbenzene	ND	96	96	0.0	99	100	1.0
m&p-Xylene	ND	99	100	1.0	100	97	3.0
Methyl t-butyl ether (MTBE)	ND	90	98	8.5	96	88	8.7
Naphthalene	ND	96	107	10.8	91	97	6.4
n-Butylbenzene	ND	94	90	4.3	86	86	0.0
n-Propylbenzene	ND	99	100	1.0	98	97	1.0
o-Xylene	ND	98	100	2.0	99	96	3.1
p-Isopropyltoluene	ND	98	98	0.0	91	91	0.0
sec-Butylbenzene	ND	97	95	2.1	95	96	1.0

QA/QC Data

SDG I.D.: GAR50378

Parameter	Blank	LCS %	LCSD %	LCS RPD	MS Rec %	MS Dup Rec %	RPD
tert-Butylbenzene	ND	101	100	1.0	99	99	0.0
Toluene	ND	97	98	1.0	97	95	2.1
% Bromofluorobenzene	96	98	100	2.0	99	98	1.0

QA/QC Batch 123921, QC Sample No: AR50390 (AR50378, AR50379, AR50380, AR50381, AR50382, AR50383, AR50384, AR50385, AR50386, AR50387, AR50388, AR50389, AR50390, AR50391, AR50392, AR50393, AR50394, AR50395)

Polynuclear Aromatic HC

Acenaphthene	ND	72	65	10.2	81	81	0.0
Acenaphthylene	ND	75	66	12.8	81	77	5.1
Anthracene	ND	84	74	12.7	91	87	4.5
Benz(a)anthracene	ND	83	74	11.5	90	92	2.2
Benzo(a)pyrene	ND	82	75	8.9	92	87	5.6
Benzo(b)fluoranthene	ND	79	72	9.3	88	79	10.8
Benzo(ghi)perylene	ND	86	76	12.3	94	78	18.6
Benzo(k)fluoranthene	ND	85	74	13.8	94	82	13.6
Chrysene	ND	84	73	14.0	92	85	7.9
Dibenz(a,h)anthracene	ND	97	82	16.8	107	90	17.3
Fluoranthene	ND	83	77	7.5	89	92	3.3
Fluorene	ND	82	72	13.0	90	92	2.2
Indeno(1,2,3-cd)pyrene	ND	92	81	12.7	103	87	16.8
Naphthalene	ND	72	56	25.0	77	77	0.0
Phenanthrene	ND	79	72	9.3	88	84	4.7
Pyrene	ND	82	74	10.3	87	93	6.7
% 2-Fluorobiphenyl	71	72	57	23.3	70	76	8.2
% Nitrobenzene-d5	77	76	58	26.9	74	80	7.8
% Terphenyl-d14	64	74	60	20.9	68	78	13.7

QA/QC Batch 124194, QC Sample No: AR50632 (AR50378, AR50382)

Volatiles

1,2,4-Trimethylbenzene	ND	104	105	1.0	99	94	5.2
1,3,5-Trimethylbenzene	ND	103	105	1.9	99	95	4.1
Benzene	ND	102	101	1.0	99	96	3.1
Ethylbenzene	ND	102	102	0.0	99	99	0.0
Isopropylbenzene	ND	99	100	1.0	103	101	2.0
m&p-Xylene	ND	103	105	1.9	102	98	4.0
Methyl t-butyl ether (MTBE)	ND	101	96	5.1	97	87	10.9
Naphthalene	ND	115	119	3.4	108	103	4.7
n-Butylbenzene	ND	102	106	3.8	94	92	2.2
n-Propylbenzene	ND	105	107	1.9	104	99	4.9
o-Xylene	ND	103	102	1.0	100	98	2.0
p-Isopropyltoluene	ND	105	104	1.0	99	94	5.2
sec-Butylbenzene	ND	101	102	1.0	100	98	2.0
tert-Butylbenzene	ND	103	105	1.9	104	100	3.9
Toluene	ND	102	103	1.0	99	95	4.1
% Bromofluorobenzene	92	99	98	1.0	98	97	1.0

QA/QC Batch 124187, QC Sample No: AR50676 (AR50389, AR50393)

Volatiles

1,2,4-Trimethylbenzene	ND	99	105	5.9	83	62	29.0
1,3,5-Trimethylbenzene	ND	98	104	5.9	94	89	5.5

QA/QC Data

SDG I.D.: GAR50378

Parameter	Blank	LCS %	LCSD %	LCS RPD	MS Rec %	MS Dup Rec %	RPD
Benzene	ND	95	101	6.1	97	96	1.0
Ethylbenzene	ND	97	105	7.9	91	80	12.9
Isopropylbenzene	ND	93	99	6.3	92	74	21.7
m&p-Xylene	ND	99	107	7.8	93	80	15.0
Methyl t-butyl ether (MTBE)	ND	98	100	2.0	90	97	7.5
Naphthalene	ND	110	119	7.9	84	77	8.7
n-Butylbenzene	ND	99	104	4.9	82	54	41.2
n-Propylbenzene	ND	100	104	3.9	88	65	30.1
o-Xylene	ND	99	105	5.9	98	95	3.1
p-Isopropyltoluene	ND	101	106	4.8	92	80	14.0
sec-Butylbenzene	ND	95	101	6.1	85	63	29.7
tert-Butylbenzene	ND	97	104	7.0	96	91	5.3
Toluene	ND	96	100	4.1	94	92	2.2
% Bromofluorobenzene	95	103	99	4.0	98	97	1.0

QA/QC Batch 124522, QC Sample No: AR51268 (ar50391)

Volatiles

1,2,4-Trimethylbenzene	ND	92	103	11.3	88	96	8.7
1,3,5-Trimethylbenzene	ND	87	102	15.9	86	95	9.9
Benzene	ND	97	112	14.4	96	109	12.7
Ethylbenzene	ND	93	106	13.1	90	103	13.5
Isopropylbenzene	ND	87	98	11.9	88	98	10.8
m&p-Xylene	ND	94	108	13.9	91	102	11.4
Methyl t-butyl ether (MTBE)	ND	118	112	5.2	120	113	6.0
Naphthalene	ND	111	114	2.7	98	106	7.8
n-Butylbenzene	ND	82	94	13.6	76	83	8.8
n-Propylbenzene	ND	89	100	11.6	83	92	10.3
o-Xylene	ND	91	105	14.3	89	102	13.6
p-Isopropyltoluene	ND	89	102	13.6	85	92	7.9
sec-Butylbenzene	ND	87	101	14.9	85	95	11.1
tert-Butylbenzene	ND	93	109	15.8	90	104	14.4
Toluene	ND	96	110	13.6	95	106	10.9
% Bromofluorobenzene	99	104	107	2.8	109	107	1.9

3 = This parameter is outside laboratory ms/msd specified limits.

If there are any questions regarding this data, please call Phoenix Client Services at extension 200.

- RPD - Relative Percent Difference
- LCS - Laboratory Control Sample
- LCSD - Laboratory Control Sample Duplicate
- MS - Matrix Spike
- MS Dup - Matrix Spike Duplicate
- NC - No Criteria

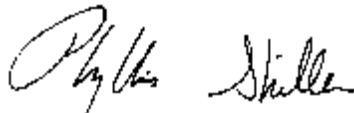
 Phyllis Shiller, Laboratory Director
 April 14, 2009



Environmental Laboratories, Inc.
587 East Middle Turnpike, P.O.Box 370, Manchester, CT 06040
Tel. (860) 645-1102 Fax (860) 645-0823



NY Temperature Narration

April 14, 2009

SDG I.D.: GAR50378

The samples in this delivery group were received at 4C.
(Note acceptance criteria is above freezing up to 6C)

Coronado Headquarters
550 West Old Country Road
Suite 308
Hicksville, New York 11801
Tel: (516) 932-5228
Fax: (516) 932-3208



Sub-Surface Chain of Custody

CNS Job #: E28682		Client: ACADIT		Lab Project #:																							
Samplers (Signature):		Site: 4650 BROADWAY, NEW YORK, NY		Laboratory Analysis																							
Sampling Method:		Report Format: (see notes on page 1)		Test		Number of Containers		Lab ID Number		Date / Time		Date / Time		Date / Time		Date / Time		Date / Time		Date / Time		Date / Time					
Sample ID #	Date	Time	Composite	Grab	Walk	Soil	Filtered	Acidified	Test	Number of Containers	Lab ID Number	STKS 0060	STKS 0070														
TP01-BE01A	3/3/09			X		X			X	1																	
TP01-BE01A				X		X			X	1																	
TP02-BE02A				X		X			X	1																	
TP03-BE03A				X		X			X	1																	
TP03-BE04A				X		X			X	1																	
TP04-WND0A				X		X			X	1																	
TP05-BE05A				X		X			X	1																	
TP06-BE06A				X		X			X	1																	
TP07-BE07A				X		X			X	1																	
TP07-BE08A				X		X			X	1																	
TP08-BE08A				X		X			X	1																	
TP09-BE09A				X		X			X	1																	
TP09-BE10A				X		X			X	1																	
TP10-BE10A				X		X			X	1																	
TP10-BE11A				X		X			X	1																	
Sent by: (Signature)		Date / Time		Date / Time		Date / Time		Date / Time		Date / Time		Date / Time		Date / Time		Date / Time		Date / Time		Date / Time		Date / Time		Date / Time			
4/1/09		17:00		17:00		17:00		17:00		17:00		17:00		17:00		17:00		17:00		17:00		17:00		17:00			
Received for Laboratory by: (Signature)		Date / Time		Date / Time		Date / Time		Date / Time		Date / Time		Date / Time		Date / Time		Date / Time		Date / Time		Date / Time		Date / Time		Date / Time			
4/2/09		17:00		17:00		17:00		17:00		17:00		17:00		17:00		17:00		17:00		17:00		17:00		17:00			
Results to: C. POWERS		Turnaround Time: STD - 5 DAY		Turnaround Time: STD - 5 DAY		Turnaround Time: STD - 5 DAY		Turnaround Time: STD - 5 DAY		Turnaround Time: STD - 5 DAY		Turnaround Time: STD - 5 DAY		Turnaround Time: STD - 5 DAY		Turnaround Time: STD - 5 DAY		Turnaround Time: STD - 5 DAY		Turnaround Time: STD - 5 DAY		Turnaround Time: STD - 5 DAY		Turnaround Time: STD - 5 DAY			
Telephone: (516) 932-3208		Fax: (516) 932-3208		Fax: (516) 932-3208		Fax: (516) 932-3208		Fax: (516) 932-3208		Fax: (516) 932-3208		Fax: (516) 932-3208		Fax: (516) 932-3208		Fax: (516) 932-3208		Fax: (516) 932-3208		Fax: (516) 932-3208		Fax: (516) 932-3208		Fax: (516) 932-3208			
Sample Location / Remarks		Sample Location / Remarks		Sample Location / Remarks		Sample Location / Remarks		Sample Location / Remarks		Sample Location / Remarks		Sample Location / Remarks		Sample Location / Remarks		Sample Location / Remarks		Sample Location / Remarks		Sample Location / Remarks		Sample Location / Remarks		Sample Location / Remarks		Sample Location / Remarks	
BOTTOM 5'6"		BOTTOM 5'6"		BOTTOM 5'6"		BOTTOM 5'6"		BOTTOM 5'6"		BOTTOM 5'6"		BOTTOM 5'6"		BOTTOM 5'6"		BOTTOM 5'6"		BOTTOM 5'6"		BOTTOM 5'6"		BOTTOM 5'6"		BOTTOM 5'6"		BOTTOM 5'6"	
WEST WALL		WEST WALL		WEST WALL		WEST WALL		WEST WALL		WEST WALL		WEST WALL		WEST WALL		WEST WALL		WEST WALL		WEST WALL		WEST WALL		WEST WALL		WEST WALL	
BOTTOM 6'0"		BOTTOM 6'0"		BOTTOM 6'0"		BOTTOM 6'0"		BOTTOM 6'0"		BOTTOM 6'0"		BOTTOM 6'0"		BOTTOM 6'0"		BOTTOM 6'0"		BOTTOM 6'0"		BOTTOM 6'0"		BOTTOM 6'0"		BOTTOM 6'0"		BOTTOM 6'0"	
BOTTOM 5'6"		BOTTOM 5'6"		BOTTOM 5'6"		BOTTOM 5'6"		BOTTOM 5'6"		BOTTOM 5'6"		BOTTOM 5'6"		BOTTOM 5'6"		BOTTOM 5'6"		BOTTOM 5'6"		BOTTOM 5'6"		BOTTOM 5'6"		BOTTOM 5'6"		BOTTOM 5'6"	
BOTTOM 7'0"		BOTTOM 7'0"		BOTTOM 7'0"		BOTTOM 7'0"		BOTTOM 7'0"		BOTTOM 7'0"		BOTTOM 7'0"		BOTTOM 7'0"		BOTTOM 7'0"		BOTTOM 7'0"		BOTTOM 7'0"		BOTTOM 7'0"		BOTTOM 7'0"		BOTTOM 7'0"	
BOTTOM 5'6"		BOTTOM 5'6"		BOTTOM 5'6"		BOTTOM 5'6"		BOTTOM 5'6"		BOTTOM 5'6"		BOTTOM 5'6"		BOTTOM 5'6"		BOTTOM 5'6"		BOTTOM 5'6"		BOTTOM 5'6"		BOTTOM 5'6"		BOTTOM 5'6"		BOTTOM 5'6"	
BOTTOM 6'6"		BOTTOM 6'6"		BOTTOM 6'6"		BOTTOM 6'6"		BOTTOM 6'6"		BOTTOM 6'6"		BOTTOM 6'6"		BOTTOM 6'6"		BOTTOM 6'6"		BOTTOM 6'6"		BOTTOM 6'6"		BOTTOM 6'6"		BOTTOM 6'6"		BOTTOM 6'6"	
BOTTOM 5'6"		BOTTOM 5'6"		BOTTOM 5'6"		BOTTOM 5'6"		BOTTOM 5'6"		BOTTOM 5'6"		BOTTOM 5'6"		BOTTOM 5'6"		BOTTOM 5'6"		BOTTOM 5'6"		BOTTOM 5'6"		BOTTOM 5'6"		BOTTOM 5'6"		BOTTOM 5'6"	
BOTTOM 7'6"		BOTTOM 7'6"		BOTTOM 7'6"		BOTTOM 7'6"		BOTTOM 7'6"		BOTTOM 7'6"		BOTTOM 7'6"		BOTTOM 7'6"		BOTTOM 7'6"		BOTTOM 7'6"		BOTTOM 7'6"		BOTTOM 7'6"		BOTTOM 7'6"		BOTTOM 7'6"	
BOTTOM 5'6"		BOTTOM 5'6"		BOTTOM 5'6"		BOTTOM 5'6"		BOTTOM 5'6"		BOTTOM 5'6"		BOTTOM 5'6"		BOTTOM 5'6"		BOTTOM 5'6"		BOTTOM 5'6"		BOTTOM 5'6"		BOTTOM 5'6"		BOTTOM 5'6"		BOTTOM 5'6"	
BOTTOM 7'6"		BOTTOM 7'6"		BOTTOM 7'6"		BOTTOM 7'6"		BOTTOM 7'6"		BOTTOM 7'6"		BOTTOM 7'6"		BOTTOM 7'6"		BOTTOM 7'6"		BOTTOM 7'6"		BOTTOM 7'6"		BOTTOM 7'6"		BOTTOM 7'6"		BOTTOM 7'6"	

THRU: JUNE 2009 CNSMANAGEMENT.NET



Corporate Headquarters
550 West Old Country Road
Suite 508
Hicksville, New York 11801
Tel: (516) 932-3288
Fax: (516) 932-3288

2/3

Sub-Surface Chain of Custody

PAGE 2 of 2

CNS Job #:		Client: ACADIEP		Site: 4050 BROADWAY, NEW YORK, NY		Lab Project #:					
Samples: (Signature)		Report Format:		Laboratory Analysis		Sample Location / Remarks					
Sampling Method:		Wet Weight		Dry Weight							
Sample ID #	Date	Time	Composite	Grab	Water	Soil	Filtered	Added	Lead	Number of Containers	Lab ID Number
TR11-BRISA	4/10/09			X		Y			X	1	50394
TR11-BELLA	4/10/09			X		X			X	1	50395
Sent by: (Signature)	Date / Time	Received by: (Signature)		Date / Time	Results to:		Telephone:				
(Signature)	4/1/09	(Signature)		4-1-09 2pm	C. POWERS		(516) 932-3288				
Sent by: (Signature)	Date / Time	Received for Laboratory by: (Signature)		Date / Time	Turnaround Time:		Fax:				
(Signature)	4/1/09	(Signature)		4-1-17:00	STD - 5 DAY		(516) 932-3288				

EMAIL: jventor@cnsmanagement.net

Appendix B

Waste Characterization – Laboratory Analytical Data Sheets



Environmental Laboratories, Inc.
 587 East Middle Turnpike, P.O.Box 370, Manchester, CT 06040
 Tel. (860) 645-1102 Fax (860) 645-0823

Analysis Report

April 10, 2009

FOR: Attn: Mr. Charles Powers
 CNS Management Corp
 550 West Old Country Road
 Suite 308
 Hicksville, NY 11801

Sample Information

Matrix: SOIL
 Location Code: CNS
 Rush Request:
 P.O.#:

Custody Information

Collected by:
 Received by: LB
 Analyzed by: see "By" below

Date Time
 03/31/09 0:00
 04/01/09 17:00

Laboratory Data

SDG I.D.: GAR50397
 Phoenix I.D.: AR50397

Client ID: E28682 TP01-WC01

Parameter	Result	RL	Units	Date	Time	By	Reference
Arsenic	< 0.8	0.8	mg/Kg	04/03/09		EK	SW6010
Barium	24.8	0.38	mg/Kg	04/03/09		EK	SW6010
Beryllium	0.32	0.30	mg/Kg	04/03/09		EK	SW6010
Cadmium	< 0.38	0.38	mg/Kg	04/03/09		EK	SW6010
Copper	11.0	0.38	mg/kg	04/03/09		EK	SW6010
Nickel	12.2	0.38	mg/Kg	04/03/09		EK	SW6010
Lead	2.23	0.38	mg/Kg	04/03/09		EK	SW6010
Antimony	< 3.8	3.8	mg/Kg	04/03/09		EK	SW6010
TCLP Silver	< 0.010	0.010	mg/L	04/03/09		EK	E1311/SW6010
TCLP Arsenic	0.01	0.01	mg/L	04/03/09		EK	E1311/SW6010
TCLP Barium	0.34	0.01	mg/L	04/03/09		EK	E1311/SW6010
TCLP Cadmium	< 0.005	0.005	mg/L	04/03/09		EK	E1311/SW6010
TCLP Chromium	< 0.010	0.010	mg/L	04/03/09		EK	E1311/SW6010
TCLP Mercury	< 0.001	0.001	mg/L	04/02/09		RS	E1311/E245.1
TCLP Lead	< 0.015	0.015	mg/L	04/03/09		EK	E1311/SW6010
TCLP Selenium	< 0.05	0.05	mg/L	04/03/09		EK	E1311/SW6010
Thallium	< 3.8	3.8	mg/Kg	04/03/09		EK	SW6010
Zinc	26.5	0.38	mg/Kg	04/03/09		EK	SW6010
Percent Solid	80		%	04/01/09		M-JL	E160.3
Corrosivity	Negative	NONE	None	04/01/09		CD	SM 2330
Flash Point	>200	200	degree F	04/06/09		GD	SW846 - 1010
Ignitability	Passed	140	deg F	04/06/09		GD	SW846 - 1010
pH - Soil	7.56	0.10	PH	04/01/09	22:30	CD	4500-H B/9045
Reactivity Cyanide	< 5.9	5.9	mg/Kg	04/02/09		SD/GD	SW 846-7.3 1
Reactivity Sulfide	< 20	20	mg/Kg	04/02/09		SD/GD	SW846-7.3 1
Reactivity	Negative			04/02/09		SD/GD	SW 846-7.3 1
Soil Extraction for PCB	Completed			04/01/09		CB/D	SW3545
Soil Extraction for SVOA	Completed			04/01/09		CS/KD	SW3545
Paint Filter Test	Passed		Pass / Fail	04/01/09		S	SW846 9095 1
TCLP Digestion Mercury	Completed			04/02/09		E	E1311/7470

Parameter	Result	RL	Units	Date	Time	By	Reference
TCLP Extraction for Metals	Completed			04/01/09		E	EPA 1311
Total Metals Digest	Completed			04/01/09		AG	SW846 - 3050
TCLP Metals Digestion	Completed			04/02/09		E	SW846 - 3005
Extraction of TPH SM	Completed			04/01/09		CS/KD	3545/3550
Gasoline Range Organics	ND	10	mg/Kg	04/03/09		JB	Mod8015
<u>Volatiles</u>							
1,1,1,2-Tetrachloroethane	ND	0.0062	mg/Kg	04/08/09		H/J	SW8260
1,1,1-Trichloroethane	ND	0.0062	mg/Kg	04/08/09		H/J	SW8260
1,1,2,2-Tetrachloroethane	ND	0.0062	mg/Kg	04/08/09		H/J	SW8260
1,1,2-Trichloroethane	ND	0.0062	mg/Kg	04/08/09		H/J	SW8260
1,1-Dichloroethane	ND	0.0062	mg/Kg	04/08/09		H/J	SW8260
1,1-Dichloroethene	ND	0.0062	mg/Kg	04/08/09		H/J	SW8260
1,1-Dichloropropene	ND	0.0062	mg/Kg	04/08/09		H/J	SW8260
1,2,3-Trichlorobenzene	ND	0.0062	mg/Kg	04/08/09		H/J	SW8260
1,2,3-Trichloropropane	ND	0.0062	mg/Kg	04/08/09		H/J	SW8260
1,2,4-Trichlorobenzene	ND	0.0062	mg/Kg	04/08/09		H/J	SW8260
1,2,4-Trimethylbenzene	0.0089	0.0062	mg/Kg	04/08/09		H/J	SW8260
1,2-Dibromo-3-chloropropane	ND	0.0062	mg/Kg	04/08/09		H/J	SW8260
1,2-Dichlorobenzene	ND	0.0062	mg/Kg	04/08/09		H/J	SW8260
1,2-Dichloroethane	ND	0.0062	mg/Kg	04/08/09		H/J	SW8260
1,2-Dichloropropane	ND	0.0062	mg/Kg	04/08/09		H/J	SW8260
1,3,5-Trimethylbenzene	0.007	0.0062	mg/Kg	04/08/09		H/J	SW8260
1,3-Dichlorobenzene	ND	0.0062	mg/Kg	04/08/09		H/J	SW8260
1,3-Dichloropropane	ND	0.0062	mg/Kg	04/08/09		H/J	SW8260
1,4-Dichlorobenzene	ND	0.0062	mg/Kg	04/08/09		H/J	SW8260
2,2-Dichloropropane	ND	0.0062	mg/Kg	04/08/09		H/J	SW8260
2-Chlorotoluene	ND	0.0062	mg/Kg	04/08/09		H/J	SW8260
2-Hexanone	ND	0.031	mg/Kg	04/08/09		H/J	SW8260
2-Isopropyltoluene	ND	0.0062	mg/Kg	04/08/09		H/J	SW8260
4-Chlorotoluene	ND	0.0062	mg/Kg	04/08/09		H/J	SW8260
4-Methyl-2-pentanone	ND	0.031	mg/Kg	04/08/09		H/J	SW8260
Acetone	ND	0.031	mg/Kg	04/08/09		H/J	SW8260
Acrylonitrile	ND	0.012	mg/Kg	04/08/09		H/J	SW8260
Benzene	ND	0.0062	mg/Kg	04/08/09		H/J	SW8260
Bromobenzene	ND	0.0062	mg/Kg	04/08/09		H/J	SW8260
Bromochloromethane	ND	0.0062	mg/Kg	04/08/09		H/J	SW8260
Bromodichloromethane	ND	0.0062	mg/Kg	04/08/09		H/J	SW8260
Bromoform	ND	0.0062	mg/Kg	04/08/09		H/J	SW8260
Bromomethane	ND	0.0062	mg/Kg	04/08/09		H/J	SW8260
Carbon Disulfide	ND	0.0062	mg/Kg	04/08/09		H/J	SW8260
Carbon tetrachloride	ND	0.0062	mg/Kg	04/08/09		H/J	SW8260
Chlorobenzene	ND	0.0062	mg/Kg	04/08/09		H/J	SW8260
Chloroethane	ND	0.0062	mg/Kg	04/08/09		H/J	SW8260
Chloroform	ND	0.0062	mg/Kg	04/08/09		H/J	SW8260
Chloromethane	ND	0.0062	mg/Kg	04/08/09		H/J	SW8260
cis-1,2-Dichloroethene	ND	0.0062	mg/Kg	04/08/09		H/J	SW8260
cis-1,3-Dichloropropene	ND	0.0062	mg/Kg	04/08/09		H/J	SW8260
Dibromochloromethane	ND	0.0062	mg/Kg	04/08/09		H/J	SW8260
Dibromoethane	ND	0.0062	mg/Kg	04/08/09		H/J	SW8260
Dibromomethane	ND	0.0062	mg/Kg	04/08/09		H/J	SW8260
Dichlorodifluoromethane	ND	0.0062	mg/Kg	04/08/09		H/J	SW8260

Parameter	Result	RL	Units	Date	Time	By	Reference
Ethylbenzene	ND	0.0062	mg/Kg	04/08/09		H/J	SW8260
Hexachlorobutadiene	ND	0.0062	mg/Kg	04/08/09		H/J	SW8260
Isopropylbenzene	ND	0.0062	mg/Kg	04/08/09		H/J	SW8260
m&p-Xylene	ND	0.0062	mg/Kg	04/08/09		H/J	SW8260
Methyl Ethyl Ketone	ND	0.031	mg/Kg	04/08/09		H/J	SW8260
Methyl t-butyl ether (MTBE)	ND	0.012	mg/Kg	04/08/09		H/J	SW8260
Methylene chloride	ND	0.0062	mg/Kg	04/08/09		H/J	SW8260
Naphthalene	ND	0.0062	mg/Kg	04/08/09		H/J	SW8260
n-Butylbenzene	ND	0.0062	mg/Kg	04/08/09		H/J	SW8260
n-Propylbenzene	ND	0.0062	mg/Kg	04/08/09		H/J	SW8260
o-Xylene	ND	0.0062	mg/Kg	04/08/09		H/J	SW8260
p-Isopropyltoluene	ND	0.0062	mg/Kg	04/08/09		H/J	SW8260
sec-Butylbenzene	ND	0.0062	mg/Kg	04/08/09		H/J	SW8260
Styrene	ND	0.0062	mg/Kg	04/08/09		H/J	SW8260
tert-Butylbenzene	ND	0.0062	mg/Kg	04/08/09		H/J	SW8260
Tetrachloroethene	ND	0.0062	mg/Kg	04/08/09		H/J	SW8260
Tetrahydrofuran (THF)	ND	0.012	mg/Kg	04/08/09		H/J	SW8260
Toluene	ND	0.0062	mg/Kg	04/08/09		H/J	SW8260
Total Xylenes	ND	0.0062	mg/Kg	04/08/09		H/J	SW8260
trans-1,2-Dichloroethene	ND	0.0062	mg/Kg	04/08/09		H/J	SW8260
trans-1,3-Dichloropropene	ND	0.0062	mg/Kg	04/08/09		H/J	SW8260
trans-1,4-dichloro-2-butene	ND	0.012	mg/Kg	04/08/09		H/J	SW8260
Trichloroethene	ND	0.0062	mg/Kg	04/08/09		H/J	SW8260
Trichlorofluoromethane	ND	0.0062	mg/Kg	04/08/09		H/J	SW8260
Trichlorotrifluoroethane	ND	0.0062	mg/Kg	04/08/09		H/J	SW8260
Vinyl chloride	ND	0.0062	mg/Kg	04/08/09		H/J	SW8260
<u>QA/QC Surrogates</u>							
% 1,2-dichlorobenzene-d4	103		%	04/08/09		H/J	SW8260
% Bromofluorobenzene	106		%	04/08/09		H/J	SW8260
% Dibromofluoromethane	101		%	04/08/09		H/J	SW8260
% Toluene-d8	97		%	04/08/09		H/J	SW8260
<u>Polychlorinated Biphenyls</u>							
PCB-1016	ND	0.41	mg/Kg	04/02/09		MH	SW 8082
PCB-1221	ND	0.41	mg/Kg	04/02/09		MH	SW 8082
PCB-1232	ND	0.41	mg/Kg	04/02/09		MH	SW 8082
PCB-1242	ND	0.41	mg/Kg	04/02/09		MH	SW 8082
PCB-1248	ND	0.41	mg/Kg	04/02/09		MH	SW 8082
PCB-1254	ND	0.41	mg/Kg	04/02/09		MH	SW 8082
PCB-1260	ND	0.41	mg/Kg	04/02/09		MH	SW 8082
PCB-1262	ND	0.41	mg/Kg	04/02/09		MH	SW 8082
PCB-1268	ND	0.41	mg/Kg	04/02/09		MH	SW 8082
<u>QA/QC Surrogates</u>							
% DCBP	68		%	04/02/09		MH	SW 8082
% TCMX	83		%	04/02/09		MH	SW 8082
<u>TPH by GC (Extractable Products)</u>							
Fuel Oil #2 / Diesel Fuel	ND	83	mg/kg	04/02/09		JRB	8100Mod
Fuel Oil #4	ND	83	mg/kg	04/02/09		JRB	8100Mod
Fuel Oil #6	ND	83	mg/kg	04/02/09		JRB	8100Mod
Kerosene	ND	83	mg/kg	04/02/09		JRB	8100Mod
Motor Oil	ND	83	mg/kg	04/02/09		JRB	8100Mod

Parameter	Result	RL	Units	Date	Time	By	Reference
Other Oil (Cutting & Lubricating)	ND	83	mg/kg	04/02/09		JRB	8100Mod
Unidentified	ND	83	mg/kg	04/02/09		JRB	8100Mod
<u>QA/QC Surrogates</u>							
% n-Pentacosane	82		%	04/02/09		JRB	8100Mod
<u>Semivolatiles</u>							
1,2,4,5-Tetrachlorobenzene	ND	0.41	mg/Kg	04/02/09		KCA	SW 8270
1,2,4-Trichlorobenzene	ND	0.41	mg/Kg	04/02/09		KCA	SW 8270
1,2-Dichlorobenzene	ND	0.41	mg/Kg	04/02/09		KCA	SW 8270
1,3-Dichlorobenzene	ND	0.41	mg/Kg	04/02/09		KCA	SW 8270
1,4-Dichlorobenzene	ND	0.41	mg/Kg	04/02/09		KCA	SW 8270
2,4,5-Trichlorophenol	ND	0.41	mg/Kg	04/02/09		KCA	SW 8270
2,4,6-Trichlorophenol	ND	0.41	mg/Kg	04/02/09		KCA	SW 8270
2,4-Dichlorophenol	ND	0.41	mg/Kg	04/02/09		KCA	SW 8270
2,4-Dimethylphenol	ND	0.41	mg/Kg	04/02/09		KCA	SW 8270
2,4-Dinitrophenol	ND	0.65	mg/Kg	04/02/09		KCA	SW 8270
2,4-Dinitrotoluene	ND	0.41	mg/Kg	04/02/09		KCA	SW 8270
2,6-Dinitrotoluene	ND	0.41	mg/Kg	04/02/09		KCA	SW 8270
2-Chloronaphthalene	ND	0.41	mg/Kg	04/02/09		KCA	SW 8270
2-Chlorophenol	ND	0.41	mg/Kg	04/02/09		KCA	SW 8270
2-Methylnaphthalene	ND	0.41	mg/Kg	04/02/09		KCA	SW 8270
2-Methylphenol (o-cresol)	ND	0.41	mg/Kg	04/02/09		KCA	SW 8270
2-Nitroaniline	ND	0.65	mg/Kg	04/02/09		KCA	SW 8270
2-Nitrophenol	ND	0.41	mg/Kg	04/02/09		KCA	SW 8270
3&4-Methylphenol (m&p-cresol)	ND	0.41	mg/Kg	04/02/09		KCA	SW 8270
3,3'-Dichlorobenzidine	ND	0.49	mg/Kg	04/02/09		KCA	SW 8270
3-Nitroaniline	ND	0.65	mg/Kg	04/02/09		KCA	SW 8270
4,6-Dinitro-2-methylphenol	ND	1.2	mg/Kg	04/02/09		KCA	SW 8270
4-Bromophenyl phenyl ether	ND	0.41	mg/Kg	04/02/09		KCA	SW 8270
4-Chloro-3-methylphenol	ND	0.49	mg/Kg	04/02/09		KCA	SW 8270
4-Chloroaniline	ND	0.49	mg/Kg	04/02/09		KCA	SW 8270
4-Chlorophenyl phenyl ether	ND	0.41	mg/Kg	04/02/09		KCA	SW 8270
4-Nitroaniline	ND	0.65	mg/Kg	04/02/09		KCA	SW 8270
4-Nitrophenol	ND	1.2	mg/Kg	04/02/09		KCA	SW 8270
Acenaphthene	ND	0.41	mg/Kg	04/02/09		KCA	SW 8270
Acenaphthylene	ND	0.41	mg/Kg	04/02/09		KCA	SW 8270
Acetophenone	ND	0.41	mg/Kg	04/02/09		KCA	SW 8270
Aniline	ND	1.2	mg/Kg	04/02/09		KCA	SW 8270
Anthracene	ND	0.41	mg/Kg	04/02/09		KCA	SW 8270
Azobenzene	ND	0.41	mg/Kg	04/02/09		KCA	SW 8270
Benz(a)anthracene	ND	0.41	mg/Kg	04/02/09		KCA	SW 8270
Benzidine	ND	0.41	mg/Kg	04/02/09		KCA	SW 8270
Benzo(a)pyrene	ND	0.41	mg/Kg	04/02/09		KCA	SW 8270
Benzo(b)fluoranthene	ND	0.41	mg/Kg	04/02/09		KCA	SW 8270
Benzo(ghi)perylene	ND	0.41	mg/Kg	04/02/09		KCA	SW 8270
Benzo(k)fluoranthene	ND	0.41	mg/Kg	04/02/09		KCA	SW 8270
Benzoic acid	ND	1.2	mg/Kg	04/02/09		KCA	SW 8270
Benzyl butyl phthalate	ND	0.41	mg/Kg	04/02/09		KCA	SW 8270
Bis(2-chloroethoxy)methane	ND	0.41	mg/Kg	04/02/09		KCA	SW 8270
Bis(2-chloroethyl)ether	ND	0.41	mg/Kg	04/02/09		KCA	SW 8270
Bis(2-chloroisopropyl)ether	ND	0.41	mg/Kg	04/02/09		KCA	SW 8270
Bis(2-ethylhexyl)phthalate	ND	0.41	mg/Kg	04/02/09		KCA	SW 8270

Parameter	Result	RL	Units	Date	Time	By	Reference
Carbazole	ND	1.2	mg/Kg	04/02/09		KCA	SW 8270
Chrysene	ND	0.41	mg/Kg	04/02/09		KCA	SW 8270
Dibenz(a,h)anthracene	ND	0.41	mg/Kg	04/02/09		KCA	SW 8270
Dibenzofuran	ND	0.41	mg/Kg	04/02/09		KCA	SW 8270
Diethyl phthalate	ND	0.41	mg/Kg	04/02/09		KCA	SW 8270
Dimethylphthalate	ND	0.41	mg/Kg	04/02/09		KCA	SW 8270
Di-n-butylphthalate	ND	0.41	mg/Kg	04/02/09		KCA	SW 8270
Di-n-octylphthalate	ND	0.41	mg/Kg	04/02/09		KCA	SW 8270
Fluoranthene	ND	0.41	mg/Kg	04/02/09		KCA	SW 8270
Fluorene	ND	0.41	mg/Kg	04/02/09		KCA	SW 8270
Hexachlorobenzene	ND	0.41	mg/Kg	04/02/09		KCA	SW 8270
Hexachlorobutadiene	ND	0.41	mg/Kg	04/02/09		KCA	SW 8270
Hexachlorocyclopentadiene	ND	0.41	mg/Kg	04/02/09		KCA	SW 8270
Hexachloroethane	ND	0.41	mg/Kg	04/02/09		KCA	SW 8270
Indeno(1,2,3-cd)pyrene	ND	0.41	mg/Kg	04/02/09		KCA	SW 8270
Isophorone	ND	0.41	mg/Kg	04/02/09		KCA	SW 8270
Naphthalene	ND	0.41	mg/Kg	04/02/09		KCA	SW 8270
Nitrobenzene	ND	0.41	mg/Kg	04/02/09		KCA	SW 8270
N-Nitrosodimethylamine	ND	0.41	mg/Kg	04/02/09		KCA	SW 8270
N-Nitrosodi-n-propylamine	ND	0.41	mg/Kg	04/02/09		KCA	SW 8270
N-Nitrosodiphenylamine	ND	0.41	mg/Kg	04/02/09		KCA	SW 8270
Pentachloronitrobenzene	ND	0.41	mg/Kg	04/02/09		KCA	SW 8270
Pentachlorophenol	ND	0.41	mg/Kg	04/02/09		KCA	SW 8270
Phenanthrene	ND	0.41	mg/Kg	04/02/09		KCA	SW 8270
Phenol	ND	0.41	mg/Kg	04/02/09		KCA	SW 8270
Pyrene	ND	0.41	mg/Kg	04/02/09		KCA	SW 8270
Pyridine	ND	0.41	mg/Kg	04/02/09		KCA	SW 8270
<u>QA/QC Surrogates</u>							
% 2,4,6-Tribromophenol	85		%	04/02/09		KCA	SW 8270
% 2-Fluorobiphenyl	69		%	04/02/09		KCA	SW 8270
% 2-Fluorophenol	67		%	04/02/09		KCA	SW 8270
% Nitrobenzene-d5	64		%	04/02/09		KCA	SW 8270
% Phenol-d5	70		%	04/02/09		KCA	SW 8270
% Terphenyl-d14	67		%	04/02/09		KCA	SW 8270

1 = This parameter is not certified by NY NELAC for this matrix. NY NELAC does not offer certification for all parameters.

Comments:

Corrosivity is based solely on the pH analysis performed above.

Ignitability is based solely on the results of the closed cup flashpoint analysis performed above.

The reactivity, reported above, is based only on the EPA Interim Guidance for Reactive Cyanide and Reactive Sulfide. This method is no longer listed in the current version of SW-846.

If there are any questions regarding this data, please call Phoenix Client Services at extension 200.

ND=Not detected BDL=Below Detection Level RL=Reporting Level

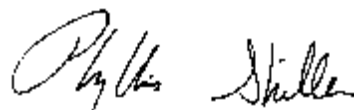

Phyllis Shiller, Laboratory Director

April 10, 2009



Environmental Laboratories, Inc.
 587 East Middle Turnpike, P.O.Box 370, Manchester, CT 06040
 Tel. (860) 645-1102 Fax (860) 645-0823

Analysis Report

April 10, 2009

FOR: Attn: Mr. Charles Powers
 CNS Management Corp
 550 West Old Country Road
 Suite 308
 Hicksville, NY 11801

Sample Information

Matrix: SOIL
 Location Code: CNS
 Rush Request:
 P.O.#:

Custody Information

Collected by:
 Received by: LB
 Analyzed by: see "By" below

Date Time
 03/31/09 0:00
 04/01/09 17:00

Laboratory Data

SDG I.D.: GAR50397
 Phoenix I.D.: AR50398

Client ID: E28682 TP03-WC02

Parameter	Result	RL	Units	Date	Time	By	Reference
Arsenic	< 0.8	0.8	mg/Kg	04/03/09		EK	SW6010
Barium	25.0	0.38	mg/Kg	04/03/09		EK	SW6010
Beryllium	< 0.30	0.30	mg/Kg	04/03/09		EK	SW6010
Cadmium	< 0.38	0.38	mg/Kg	04/03/09		EK	SW6010
Copper	8.83	0.38	mg/kg	04/03/09		EK	SW6010
Nickel	11.2	0.38	mg/Kg	04/03/09		EK	SW6010
Lead	10.0	0.38	mg/Kg	04/03/09		EK	SW6010
Antimony	< 3.8	3.8	mg/Kg	04/03/09		EK	SW6010
TCLP Silver	< 0.010	0.010	mg/L	04/03/09		EK	E1311/SW6010
TCLP Arsenic	0.02	0.01	mg/L	04/03/09		EK	E1311/SW6010
TCLP Barium	0.36	0.01	mg/L	04/03/09		EK	E1311/SW6010
TCLP Cadmium	< 0.005	0.005	mg/L	04/03/09		EK	E1311/SW6010
TCLP Chromium	< 0.010	0.010	mg/L	04/03/09		EK	E1311/SW6010
TCLP Mercury	< 0.001	0.001	mg/L	04/02/09		RS	E1311/E245.1
TCLP Lead	0.126	0.015	mg/L	04/03/09		EK	E1311/SW6010
TCLP Selenium	< 0.05	0.05	mg/L	04/03/09		EK	E1311/SW6010
Thallium	< 3.8	3.8	mg/Kg	04/03/09		EK	SW6010
Zinc	24.6	0.38	mg/Kg	04/03/09		EK	SW6010
Percent Solid	83		%	04/01/09		M-JL	E160.3
Corrosivity	Negative	NONE	None	04/01/09		CD	SM 2330
Flash Point	>200	200	degree F	04/06/09		GD	SW846 - 1010
Ignitability	Passed	140	deg F	04/06/09		GD	SW846 - 1010
pH - Soil	7.94	0.10	PH	04/01/09	22:30	CD	4500-H B/9045
Reactivity Cyanide	< 6.0	6.0	mg/Kg	04/02/09		SD/GD	SW 846-7.3 1
Reactivity Sulfide	< 20	20	mg/Kg	04/02/09		SD/GD	SW846-7.3 1
Reactivity	Negative			04/02/09		SD/GD	SW 846-7.3 1
Soil Extraction for PCB	Completed			04/01/09		CB/D	SW3545
Soil Extraction for SVOA	Completed			04/01/09		CS/KD	SW3545
TCLP Digestion Mercury	Completed			04/02/09		E	E1311/7470
TCLP Extraction for Metals	Completed			04/01/09		E	EPA 1311

Parameter	Result	RL	Units	Date	Time	By	Reference
Total Metals Digest	Completed			04/01/09		AG	SW846 - 3050
TCLP Metals Digestion	Completed			04/02/09		E	SW846 - 3005
Extraction of TPH SM	Completed			04/01/09		CS/KD	3545/3550
Gasoline Range Organics	ND	10	mg/Kg	04/03/09		JB	Mod8015
<u>Volatiles</u>							
1,1,1,2-Tetrachloroethane	ND	3	mg/Kg	04/03/09		H/J	SW8260
1,1,1-Trichloroethane	ND	3	mg/Kg	04/03/09		H/J	SW8260
1,1,2,2-Tetrachloroethane	ND	3	mg/Kg	04/03/09		H/J	SW8260
1,1,2-Trichloroethane	ND	3	mg/Kg	04/03/09		H/J	SW8260
1,1-Dichloroethane	ND	3	mg/Kg	04/03/09		H/J	SW8260
1,1-Dichloroethene	ND	3	mg/Kg	04/03/09		H/J	SW8260
1,1-Dichloropropene	ND	3	mg/Kg	04/03/09		H/J	SW8260
1,2,3-Trichlorobenzene	ND	3	mg/Kg	04/03/09		H/J	SW8260
1,2,3-Trichloropropane	ND	3	mg/Kg	04/03/09		H/J	SW8260
1,2,4-Trichlorobenzene	ND	3	mg/Kg	04/03/09		H/J	SW8260
1,2,4-Trimethylbenzene	29	3	mg/Kg	04/03/09		H/J	SW8260
1,2-Dibromo-3-chloropropane	ND	3	mg/Kg	04/03/09		H/J	SW8260
1,2-Dichlorobenzene	ND	3	mg/Kg	04/03/09		H/J	SW8260
1,2-Dichloroethane	ND	3	mg/Kg	04/03/09		H/J	SW8260
1,2-Dichloropropane	ND	3	mg/Kg	04/03/09		H/J	SW8260
1,3,5-Trimethylbenzene	11	3	mg/Kg	04/03/09		H/J	SW8260
1,3-Dichlorobenzene	ND	3	mg/Kg	04/03/09		H/J	SW8260
1,3-Dichloropropane	ND	3	mg/Kg	04/03/09		H/J	SW8260
1,4-Dichlorobenzene	ND	3	mg/Kg	04/03/09		H/J	SW8260
2,2-Dichloropropane	ND	3	mg/Kg	04/03/09		H/J	SW8260
2-Chlorotoluene	ND	3	mg/Kg	04/03/09		H/J	SW8260
2-Hexanone	ND	15	mg/Kg	04/03/09		H/J	SW8260
2-Isopropyltoluene	ND	3	mg/Kg	04/03/09		H/J	SW8260
4-Chlorotoluene	ND	3	mg/Kg	04/03/09		H/J	SW8260
4-Methyl-2-pentanone	ND	15	mg/Kg	04/03/09		H/J	SW8260
Acetone	ND	15	mg/Kg	04/03/09		H/J	SW8260
Acrylonitrile	ND	6	mg/Kg	04/03/09		H/J	SW8260
Benzene	ND	3	mg/Kg	04/03/09		H/J	SW8260
Bromobenzene	ND	3	mg/Kg	04/03/09		H/J	SW8260
Bromochloromethane	ND	3	mg/Kg	04/03/09		H/J	SW8260
Bromodichloromethane	ND	3	mg/Kg	04/03/09		H/J	SW8260
Bromoform	ND	3	mg/Kg	04/03/09		H/J	SW8260
Bromomethane	ND	3	mg/Kg	04/03/09		H/J	SW8260
Carbon Disulfide	ND	3	mg/Kg	04/03/09		H/J	SW8260
Carbon tetrachloride	ND	3	mg/Kg	04/03/09		H/J	SW8260
Chlorobenzene	ND	3	mg/Kg	04/03/09		H/J	SW8260
Chloroethane	ND	3	mg/Kg	04/03/09		H/J	SW8260
Chloroform	ND	3	mg/Kg	04/03/09		H/J	SW8260
Chloromethane	ND	3	mg/Kg	04/03/09		H/J	SW8260
cis-1,2-Dichloroethene	ND	3	mg/Kg	04/03/09		H/J	SW8260
cis-1,3-Dichloropropene	ND	3	mg/Kg	04/03/09		H/J	SW8260
Dibromochloromethane	ND	3	mg/Kg	04/03/09		H/J	SW8260
Dibromoethane	ND	3	mg/Kg	04/03/09		H/J	SW8260
Dibromomethane	ND	3	mg/Kg	04/03/09		H/J	SW8260
Dichlorodifluoromethane	ND	3	mg/Kg	04/03/09		H/J	SW8260
Ethylbenzene	7.2	3	mg/Kg	04/03/09		H/J	SW8260

Parameter	Result	RL	Units	Date	Time	By	Reference
Hexachlorobutadiene	ND	3	mg/Kg	04/03/09		H/J	SW8260
Isopropylbenzene	ND	3	mg/Kg	04/03/09		H/J	SW8260
m&p-Xylene	51	3	mg/Kg	04/03/09		H/J	SW8260
Methyl Ethyl Ketone	ND	15	mg/Kg	04/03/09		H/J	SW8260
Methyl t-butyl ether (MTBE)	ND	6	mg/Kg	04/03/09		H/J	SW8260
Methylene chloride	ND	3	mg/Kg	04/03/09		H/J	SW8260
Naphthalene	ND	3	mg/Kg	04/03/09		H/J	SW8260
n-Butylbenzene	ND	3	mg/Kg	04/03/09		H/J	SW8260
n-Propylbenzene	3.9	3	mg/Kg	04/03/09		H/J	SW8260
o-Xylene	17	3	mg/Kg	04/03/09		H/J	SW8260
p-Isopropyltoluene	ND	3	mg/Kg	04/03/09		H/J	SW8260
sec-Butylbenzene	ND	3	mg/Kg	04/03/09		H/J	SW8260
Styrene	ND	3	mg/Kg	04/03/09		H/J	SW8260
tert-Butylbenzene	ND	3	mg/Kg	04/03/09		H/J	SW8260
Tetrachloroethene	ND	3	mg/Kg	04/03/09		H/J	SW8260
Tetrahydrofuran (THF)	ND	6	mg/Kg	04/03/09		H/J	SW8260
Toluene	ND	3	mg/Kg	04/03/09		H/J	SW8260
Total Xylenes	68	3	mg/Kg	04/03/09		H/J	SW8260
trans-1,2-Dichloroethene	ND	3	mg/Kg	04/03/09		H/J	SW8260
trans-1,3-Dichloropropene	ND	3	mg/Kg	04/03/09		H/J	SW8260
trans-1,4-dichloro-2-butene	ND	6	mg/Kg	04/03/09		H/J	SW8260
Trichloroethene	ND	3	mg/Kg	04/03/09		H/J	SW8260
Trichlorofluoromethane	ND	3	mg/Kg	04/03/09		H/J	SW8260
Trichlorotrifluoroethane	ND	3	mg/Kg	04/03/09		H/J	SW8260
Vinyl chloride	ND	3	mg/Kg	04/03/09		H/J	SW8260
<u>QA/QC Surrogates</u>							
% 1,2-dichlorobenzene-d4	99		%	04/03/09		H/J	SW8260
% Bromofluorobenzene	96		%	04/03/09		H/J	SW8260
% Dibromofluoromethane	96		%	04/03/09		H/J	SW8260
% Toluene-d8	102		%	04/03/09		H/J	SW8260
<u>Polychlorinated Biphenyls</u>							
PCB-1016	ND	0.4	mg/Kg	04/02/09		MH	SW 8082
PCB-1221	ND	0.4	mg/Kg	04/02/09		MH	SW 8082
PCB-1232	ND	0.4	mg/Kg	04/02/09		MH	SW 8082
PCB-1242	ND	0.4	mg/Kg	04/02/09		MH	SW 8082
PCB-1248	ND	0.4	mg/Kg	04/02/09		MH	SW 8082
PCB-1254	ND	0.4	mg/Kg	04/02/09		MH	SW 8082
PCB-1260	ND	0.4	mg/Kg	04/02/09		MH	SW 8082
PCB-1262	ND	0.4	mg/Kg	04/02/09		MH	SW 8082
PCB-1268	ND	0.4	mg/Kg	04/02/09		MH	SW 8082
<u>QA/QC Surrogates</u>							
% DCBP	66		%	04/02/09		MH	SW 8082
% TCMX	84		%	04/02/09		MH	SW 8082
<u>TPH by GC (Extractable Products)</u>							
Fuel Oil #2 / Diesel Fuel	ND	79	mg/kg	04/02/09		JRB	8100Mod
Fuel Oil #4	ND	79	mg/kg	04/02/09		JRB	8100Mod
Fuel Oil #6	ND	79	mg/kg	04/02/09		JRB	8100Mod
Kerosene	ND	79	mg/kg	04/02/09		JRB	8100Mod
Motor Oil	ND	79	mg/kg	04/02/09		JRB	8100Mod
Other Oil (Cutting & Lubricating)	ND	79	mg/kg	04/02/09		JRB	8100Mod

Parameter	Result	RL	Units	Date	Time	By	Reference
Unidentified	ND	79	mg/kg	04/02/09		JRB	8100Mod
<u>QA/QC Surrogates</u>							
% n-Pentacosane	86		%	04/02/09		JRB	8100Mod
<u>Semivolatiles</u>							
1,2,4,5-Tetrachlorobenzene	ND	0.39	mg/Kg	04/02/09		KCA	SW 8270
1,2,4-Trichlorobenzene	ND	0.39	mg/Kg	04/02/09		KCA	SW 8270
1,2-Dichlorobenzene	ND	0.39	mg/Kg	04/02/09		KCA	SW 8270
1,3-Dichlorobenzene	ND	0.39	mg/Kg	04/02/09		KCA	SW 8270
1,4-Dichlorobenzene	ND	0.39	mg/Kg	04/02/09		KCA	SW 8270
2,4,5-Trichlorophenol	ND	0.39	mg/Kg	04/02/09		KCA	SW 8270
2,4,6-Trichlorophenol	ND	0.39	mg/Kg	04/02/09		KCA	SW 8270
2,4-Dichlorophenol	ND	0.39	mg/Kg	04/02/09		KCA	SW 8270
2,4-Dimethylphenol	ND	0.39	mg/Kg	04/02/09		KCA	SW 8270
2,4-Dinitrophenol	ND	0.62	mg/Kg	04/02/09		KCA	SW 8270
2,4-Dinitrotoluene	ND	0.39	mg/Kg	04/02/09		KCA	SW 8270
2,6-Dinitrotoluene	ND	0.39	mg/Kg	04/02/09		KCA	SW 8270
2-Chloronaphthalene	ND	0.39	mg/Kg	04/02/09		KCA	SW 8270
2-Chlorophenol	ND	0.39	mg/Kg	04/02/09		KCA	SW 8270
2-Methylnaphthalene	ND	0.39	mg/Kg	04/02/09		KCA	SW 8270
2-Methylphenol (o-cresol)	ND	0.39	mg/Kg	04/02/09		KCA	SW 8270
2-Nitroaniline	ND	0.62	mg/Kg	04/02/09		KCA	SW 8270
2-Nitrophenol	ND	0.39	mg/Kg	04/02/09		KCA	SW 8270
3&4-Methylphenol (m&p-cresol)	ND	0.39	mg/Kg	04/02/09		KCA	SW 8270
3,3'-Dichlorobenzidine	ND	0.47	mg/Kg	04/02/09		KCA	SW 8270
3-Nitroaniline	ND	0.62	mg/Kg	04/02/09		KCA	SW 8270
4,6-Dinitro-2-methylphenol	ND	1.1	mg/Kg	04/02/09		KCA	SW 8270
4-Bromophenyl phenyl ether	ND	0.39	mg/Kg	04/02/09		KCA	SW 8270
4-Chloro-3-methylphenol	ND	0.47	mg/Kg	04/02/09		KCA	SW 8270
4-Chloroaniline	ND	0.47	mg/Kg	04/02/09		KCA	SW 8270
4-Chlorophenyl phenyl ether	ND	0.39	mg/Kg	04/02/09		KCA	SW 8270
4-Nitroaniline	ND	0.62	mg/Kg	04/02/09		KCA	SW 8270
4-Nitrophenol	ND	1.1	mg/Kg	04/02/09		KCA	SW 8270
Acenaphthene	ND	0.39	mg/Kg	04/02/09		KCA	SW 8270
Acenaphthylene	ND	0.39	mg/Kg	04/02/09		KCA	SW 8270
Acetophenone	ND	0.39	mg/Kg	04/02/09		KCA	SW 8270
Aniline	ND	1.1	mg/Kg	04/02/09		KCA	SW 8270
Anthracene	ND	0.39	mg/Kg	04/02/09		KCA	SW 8270
Azobenzene	ND	0.39	mg/Kg	04/02/09		KCA	SW 8270
Benz(a)anthracene	ND	0.39	mg/Kg	04/02/09		KCA	SW 8270
Benzidine	ND	0.39	mg/Kg	04/02/09		KCA	SW 8270
Benzo(a)pyrene	ND	0.39	mg/Kg	04/02/09		KCA	SW 8270
Benzo(b)fluoranthene	ND	0.39	mg/Kg	04/02/09		KCA	SW 8270
Benzo(ghi)perylene	ND	0.39	mg/Kg	04/02/09		KCA	SW 8270
Benzo(k)fluoranthene	ND	0.39	mg/Kg	04/02/09		KCA	SW 8270
Benzoic acid	ND	1.1	mg/Kg	04/02/09		KCA	SW 8270
Benzyl butyl phthalate	ND	0.39	mg/Kg	04/02/09		KCA	SW 8270
Bis(2-chloroethoxy)methane	ND	0.39	mg/Kg	04/02/09		KCA	SW 8270
Bis(2-chloroethyl)ether	ND	0.39	mg/Kg	04/02/09		KCA	SW 8270
Bis(2-chloroisopropyl)ether	ND	0.39	mg/Kg	04/02/09		KCA	SW 8270
Bis(2-ethylhexyl)phthalate	ND	0.39	mg/Kg	04/02/09		KCA	SW 8270
Carbazole	ND	1.1	mg/Kg	04/02/09		KCA	SW 8270

Parameter	Result	RL	Units	Date	Time	By	Reference
Chrysene	ND	0.39	mg/Kg	04/02/09		KCA	SW 8270
Dibenz(a,h)anthracene	ND	0.39	mg/Kg	04/02/09		KCA	SW 8270
Dibenzofuran	ND	0.39	mg/Kg	04/02/09		KCA	SW 8270
Diethyl phthalate	ND	0.39	mg/Kg	04/02/09		KCA	SW 8270
Dimethylphthalate	ND	0.39	mg/Kg	04/02/09		KCA	SW 8270
Di-n-butylphthalate	ND	0.39	mg/Kg	04/02/09		KCA	SW 8270
Di-n-octylphthalate	ND	0.39	mg/Kg	04/02/09		KCA	SW 8270
Fluoranthene	ND	0.39	mg/Kg	04/02/09		KCA	SW 8270
Fluorene	ND	0.39	mg/Kg	04/02/09		KCA	SW 8270
Hexachlorobenzene	ND	0.39	mg/Kg	04/02/09		KCA	SW 8270
Hexachlorobutadiene	ND	0.39	mg/Kg	04/02/09		KCA	SW 8270
Hexachlorocyclopentadiene	ND	0.39	mg/Kg	04/02/09		KCA	SW 8270
Hexachloroethane	ND	0.39	mg/Kg	04/02/09		KCA	SW 8270
Indeno(1,2,3-cd)pyrene	ND	0.39	mg/Kg	04/02/09		KCA	SW 8270
Isophorone	ND	0.39	mg/Kg	04/02/09		KCA	SW 8270
Naphthalene	ND	0.39	mg/Kg	04/02/09		KCA	SW 8270
Nitrobenzene	ND	0.39	mg/Kg	04/02/09		KCA	SW 8270
N-Nitrosodimethylamine	ND	0.39	mg/Kg	04/02/09		KCA	SW 8270
N-Nitrosodi-n-propylamine	ND	0.39	mg/Kg	04/02/09		KCA	SW 8270
N-Nitrosodiphenylamine	ND	0.39	mg/Kg	04/02/09		KCA	SW 8270
Pentachloronitrobenzene	ND	0.39	mg/Kg	04/02/09		KCA	SW 8270
Pentachlorophenol	ND	0.39	mg/Kg	04/02/09		KCA	SW 8270
Phenanthrene	ND	0.39	mg/Kg	04/02/09		KCA	SW 8270
Phenol	ND	0.39	mg/Kg	04/02/09		KCA	SW 8270
Pyrene	ND	0.39	mg/Kg	04/02/09		KCA	SW 8270
Pyridine	ND	0.39	mg/Kg	04/02/09		KCA	SW 8270
<u>QA/QC Surrogates</u>							
% 2,4,6-Tribromophenol	87		%	04/02/09		KCA	SW 8270
% 2-Fluorobiphenyl	71		%	04/02/09		KCA	SW 8270
% 2-Fluorophenol	73		%	04/02/09		KCA	SW 8270
% Nitrobenzene-d5	69		%	04/02/09		KCA	SW 8270
% Phenol-d5	74		%	04/02/09		KCA	SW 8270
% Terphenyl-d14	71		%	04/02/09		KCA	SW 8270

1 = This parameter is not certified by NY NELAC for this matrix. NY NELAC does not offer certification for all parameters.

Comments:

Corrosivity is based solely on the pH analysis performed above.

Ignitability is based solely on the results of the closed cup flashpoint analysis performed above.

The reactivity, reported above, is based only on the EPA Interim Guidance for Reactive Cyanide and Reactive Sulfide. This method is no longer listed in the current version of SW-846.

Elevated reporting limits for volatiles due to the presence of non-target compounds.

If there are any questions regarding this data, please call Phoenix Client Services at extension 200.

ND=Not detected BDL=Below Detection Level RL=Reporting Level

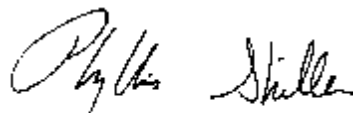

Phyllis Shiller, Laboratory Director

April 10, 2009



Environmental Laboratories, Inc.
 587 East Middle Turnpike, P.O.Box 370, Manchester, CT 06040
 Tel. (860) 645-1102 Fax (860) 645-0823



Analysis Report

April 10, 2009

FOR: Attn: Mr. Charles Powers
 CNS Management Corp
 550 West Old Country Road
 Suite 308
 Hicksville, NY 11801

Sample Information

Matrix: SOIL
 Location Code: CNS
 Rush Request:
 P.O.#:

Custody Information

Collected by:
 Received by: LB
 Analyzed by: see "By" below

Date Time
 03/31/09 0:00
 04/01/09 17:00

Laboratory Data

SDG I.D.: GAR50397
 Phoenix I.D.: AR50399

Client ID: E28682 TP05-WC03

Parameter	Result	RL	Units	Date	Time	By	Reference
Arsenic	1.4	0.7	mg/Kg	04/03/09		EK	SW6010
Barium	17.4	0.36	mg/Kg	04/03/09		EK	SW6010
Beryllium	< 0.29	0.29	mg/Kg	04/03/09		EK	SW6010
Cadmium	< 0.36	0.36	mg/Kg	04/03/09		EK	SW6010
Copper	8.36	0.36	mg/kg	04/03/09		EK	SW6010
Nickel	9.20	0.36	mg/Kg	04/03/09		EK	SW6010
Lead	8.72	0.36	mg/Kg	04/03/09		EK	SW6010
Antimony	< 3.6	3.6	mg/Kg	04/03/09		EK	SW6010
TCLP Silver	< 0.010	0.010	mg/L	04/03/09		EK	E1311/SW6010
TCLP Arsenic	0.02	0.01	mg/L	04/03/09		EK	E1311/SW6010
TCLP Barium	0.35	0.01	mg/L	04/03/09		EK	E1311/SW6010
TCLP Cadmium	< 0.005	0.005	mg/L	04/03/09		EK	E1311/SW6010
TCLP Chromium	< 0.010	0.010	mg/L	04/03/09		EK	E1311/SW6010
TCLP Mercury	< 0.001	0.001	mg/L	04/02/09		RS	E1311/E245.1
TCLP Lead	0.046	0.015	mg/L	04/03/09		EK	E1311/SW6010
TCLP Selenium	< 0.05	0.05	mg/L	04/03/09		EK	E1311/SW6010
Thallium	< 3.6	3.6	mg/Kg	04/03/09		EK	SW6010
Zinc	22.9	0.36	mg/Kg	04/03/09		EK	SW6010
Percent Solid	83		%	04/01/09		M-JL	E160.3
Corrosivity	Negative	NONE	None	04/01/09		CD	SM 2330
Flash Point	132	200	degree F	04/07/09		GD	SW846 - 1010
Ignitability	Failed	140	deg F	04/07/09		GD	SW846 - 1010
pH - Soil	7.50	0.10	PH	04/01/09	22:30	CD	4500-H B/9045
Reactivity Cyanide	< 6.0	6.0	mg/Kg	04/02/09		SD/GD	SW 846-7.3 1
Reactivity Sulfide	< 20	20	mg/Kg	04/02/09		SD/GD	SW846-7.3 1
Reactivity	Negative			04/02/09		SD/GD	SW 846-7.3 1
Soil Extraction for PCB	Completed			04/01/09		CB/D	SW3545
Soil Extraction for SVOA	Completed			04/01/09		CS/KD	SW3545
TCLP Digestion Mercury	Completed			04/02/09		E	E1311/7470
TCLP Extraction for Metals	Completed			04/01/09		E	EPA 1311

Parameter	Result	RL	Units	Date	Time	By	Reference
Total Metals Digest	Completed			04/01/09		AG	SW846 - 3050
TCLP Metals Digestion	Completed			04/02/09		E	SW846 - 3005
Extraction of TPH SM	Completed			04/01/09		CS/KD	3545/3550
Gasoline Range Organics	570	10	mg/Kg	04/03/09		JB	Mod8015
<u>Volatiles</u>							
1,1,1,2-Tetrachloroethane	ND	0.6	mg/Kg	04/04/09		H/J	SW8260
1,1,1-Trichloroethane	ND	0.6	mg/Kg	04/04/09		H/J	SW8260
1,1,2,2-Tetrachloroethane	ND	0.6	mg/Kg	04/04/09		H/J	SW8260
1,1,2-Trichloroethane	ND	0.6	mg/Kg	04/04/09		H/J	SW8260
1,1-Dichloroethane	ND	0.6	mg/Kg	04/04/09		H/J	SW8260
1,1-Dichloroethene	ND	0.6	mg/Kg	04/04/09		H/J	SW8260
1,1-Dichloropropene	ND	0.6	mg/Kg	04/04/09		H/J	SW8260
1,2,3-Trichlorobenzene	ND	0.6	mg/Kg	04/04/09		H/J	SW8260
1,2,3-Trichloropropane	ND	0.6	mg/Kg	04/04/09		H/J	SW8260
1,2,4-Trichlorobenzene	ND	0.6	mg/Kg	04/04/09		H/J	SW8260
1,2,4-Trimethylbenzene	20	0.6	mg/Kg	04/04/09		H/J	SW8260
1,2-Dibromo-3-chloropropane	ND	0.6	mg/Kg	04/04/09		H/J	SW8260
1,2-Dichlorobenzene	ND	0.6	mg/Kg	04/04/09		H/J	SW8260
1,2-Dichloroethane	ND	0.6	mg/Kg	04/04/09		H/J	SW8260
1,2-Dichloropropane	ND	0.6	mg/Kg	04/04/09		H/J	SW8260
1,3,5-Trimethylbenzene	10	0.6	mg/Kg	04/04/09		H/J	SW8260
1,3-Dichlorobenzene	ND	0.6	mg/Kg	04/04/09		H/J	SW8260
1,3-Dichloropropane	ND	0.6	mg/Kg	04/04/09		H/J	SW8260
1,4-Dichlorobenzene	ND	0.6	mg/Kg	04/04/09		H/J	SW8260
2,2-Dichloropropane	ND	0.6	mg/Kg	04/04/09		H/J	SW8260
2-Chlorotoluene	ND	0.6	mg/Kg	04/04/09		H/J	SW8260
2-Hexanone	ND	3	mg/Kg	04/04/09		H/J	SW8260
2-Isopropyltoluene	ND	0.6	mg/Kg	04/04/09		H/J	SW8260
4-Chlorotoluene	ND	0.6	mg/Kg	04/04/09		H/J	SW8260
4-Methyl-2-pentanone	ND	3	mg/Kg	04/04/09		H/J	SW8260
Acetone	ND	3	mg/Kg	04/04/09		H/J	SW8260
Acrylonitrile	ND	1.2	mg/Kg	04/04/09		H/J	SW8260
Benzene	ND	0.6	mg/Kg	04/04/09		H/J	SW8260
Bromobenzene	ND	0.6	mg/Kg	04/04/09		H/J	SW8260
Bromochloromethane	ND	0.6	mg/Kg	04/04/09		H/J	SW8260
Bromodichloromethane	ND	0.6	mg/Kg	04/04/09		H/J	SW8260
Bromoform	ND	0.6	mg/Kg	04/04/09		H/J	SW8260
Bromomethane	ND	0.6	mg/Kg	04/04/09		H/J	SW8260
Carbon Disulfide	ND	0.6	mg/Kg	04/04/09		H/J	SW8260
Carbon tetrachloride	ND	0.6	mg/Kg	04/04/09		H/J	SW8260
Chlorobenzene	ND	0.6	mg/Kg	04/04/09		H/J	SW8260
Chloroethane	ND	0.6	mg/Kg	04/04/09		H/J	SW8260
Chloroform	ND	0.6	mg/Kg	04/04/09		H/J	SW8260
Chloromethane	ND	0.6	mg/Kg	04/04/09		H/J	SW8260
cis-1,2-Dichloroethene	ND	0.6	mg/Kg	04/04/09		H/J	SW8260
cis-1,3-Dichloropropene	ND	0.6	mg/Kg	04/04/09		H/J	SW8260
Dibromochloromethane	ND	0.6	mg/Kg	04/04/09		H/J	SW8260
Dibromoethane	ND	0.6	mg/Kg	04/04/09		H/J	SW8260
Dibromomethane	ND	0.6	mg/Kg	04/04/09		H/J	SW8260
Dichlorodifluoromethane	ND	0.6	mg/Kg	04/04/09		H/J	SW8260
Ethylbenzene	ND	0.6	mg/Kg	04/04/09		H/J	SW8260

Parameter	Result	RL	Units	Date	Time	By	Reference
Hexachlorobutadiene	ND	0.6	mg/Kg	04/04/09		H/J	SW8260
Isopropylbenzene	1	0.6	mg/Kg	04/04/09		H/J	SW8260
m&p-Xylene	ND	0.6	mg/Kg	04/04/09		H/J	SW8260
Methyl Ethyl Ketone	ND	3	mg/Kg	04/04/09		H/J	SW8260
Methyl t-butyl ether (MTBE)	ND	1.2	mg/Kg	04/04/09		H/J	SW8260
Methylene chloride	ND	0.6	mg/Kg	04/04/09		H/J	SW8260
Naphthalene	ND	0.6	mg/Kg	04/04/09		H/J	SW8260
n-Butylbenzene	1.6	0.6	mg/Kg	04/04/09		H/J	SW8260
n-Propylbenzene	3	0.6	mg/Kg	04/04/09		H/J	SW8260
o-Xylene	ND	0.6	mg/Kg	04/04/09		H/J	SW8260
p-Isopropyltoluene	ND	0.6	mg/Kg	04/04/09		H/J	SW8260
sec-Butylbenzene	0.76	0.6	mg/Kg	04/04/09		H/J	SW8260
Styrene	ND	0.6	mg/Kg	04/04/09		H/J	SW8260
tert-Butylbenzene	ND	0.6	mg/Kg	04/04/09		H/J	SW8260
Tetrachloroethene	ND	0.6	mg/Kg	04/04/09		H/J	SW8260
Tetrahydrofuran (THF)	ND	1.2	mg/Kg	04/04/09		H/J	SW8260
Toluene	ND	0.6	mg/Kg	04/04/09		H/J	SW8260
Total Xylenes	ND	0.6	mg/Kg	04/04/09		H/J	SW8260
trans-1,2-Dichloroethene	ND	0.6	mg/Kg	04/04/09		H/J	SW8260
trans-1,3-Dichloropropene	ND	0.6	mg/Kg	04/04/09		H/J	SW8260
trans-1,4-dichloro-2-butene	ND	1.2	mg/Kg	04/04/09		H/J	SW8260
Trichloroethene	ND	0.6	mg/Kg	04/04/09		H/J	SW8260
Trichlorofluoromethane	ND	0.6	mg/Kg	04/04/09		H/J	SW8260
Trichlorotrifluoroethane	ND	0.6	mg/Kg	04/04/09		H/J	SW8260
Vinyl chloride	ND	0.6	mg/Kg	04/04/09		H/J	SW8260
<u>QA/QC Surrogates</u>							
% 1,2-dichlorobenzene-d4	100		%	04/04/09		H/J	SW8260
% Bromofluorobenzene	116		%	04/04/09		H/J	SW8260
% Dibromofluoromethane	90		%	04/04/09		H/J	SW8260
% Toluene-d8	98		%	04/04/09		H/J	SW8260
<u>Polychlorinated Biphenyls</u>							
PCB-1016	ND	0.39	mg/Kg	04/02/09		MH	SW 8082
PCB-1221	ND	0.39	mg/Kg	04/02/09		MH	SW 8082
PCB-1232	ND	0.39	mg/Kg	04/02/09		MH	SW 8082
PCB-1242	ND	0.39	mg/Kg	04/02/09		MH	SW 8082
PCB-1248	ND	0.39	mg/Kg	04/02/09		MH	SW 8082
PCB-1254	ND	0.39	mg/Kg	04/02/09		MH	SW 8082
PCB-1260	ND	0.39	mg/Kg	04/02/09		MH	SW 8082
PCB-1262	ND	0.39	mg/Kg	04/02/09		MH	SW 8082
PCB-1268	ND	0.39	mg/Kg	04/02/09		MH	SW 8082
<u>QA/QC Surrogates</u>							
% DCBP	83		%	04/02/09		MH	SW 8082
% TCMX	90		%	04/02/09		MH	SW 8082
<u>TPH by GC (Extractable Products)</u>							
Fuel Oil #2 / Diesel Fuel	**	79	mg/kg	04/02/09		JRB	8100Mod
Fuel Oil #4	ND	79	mg/kg	04/02/09		JRB	8100Mod
Fuel Oil #6	ND	79	mg/kg	04/02/09		JRB	8100Mod
Kerosene	ND	79	mg/kg	04/02/09		JRB	8100Mod
Motor Oil	ND	79	mg/kg	04/02/09		JRB	8100Mod
Other Oil (Cutting & Lubricating)	ND	79	mg/kg	04/02/09		JRB	8100Mod

Parameter	Result	RL	Units	Date	Time	By	Reference
Unidentified	410	79	mg/kg	04/02/09		JRB	8100Mod
<u>QA/QC Surrogates</u>							
% n-Pentacosane	90		%	04/02/09		JRB	8100Mod
<u>Semivolatiles</u>							
1,2,4,5-Tetrachlorobenzene	ND	0.4	mg/Kg	04/02/09		KCA	SW 8270
1,2,4-Trichlorobenzene	ND	0.4	mg/Kg	04/02/09		KCA	SW 8270
1,2-Dichlorobenzene	ND	0.4	mg/Kg	04/02/09		KCA	SW 8270
1,3-Dichlorobenzene	ND	0.4	mg/Kg	04/02/09		KCA	SW 8270
1,4-Dichlorobenzene	ND	0.4	mg/Kg	04/02/09		KCA	SW 8270
2,4,5-Trichlorophenol	ND	0.4	mg/Kg	04/02/09		KCA	SW 8270
2,4,6-Trichlorophenol	ND	0.4	mg/Kg	04/02/09		KCA	SW 8270
2,4-Dichlorophenol	ND	0.4	mg/Kg	04/02/09		KCA	SW 8270
2,4-Dimethylphenol	ND	0.4	mg/Kg	04/02/09		KCA	SW 8270
2,4-Dinitrophenol	ND	0.63	mg/Kg	04/02/09		KCA	SW 8270
2,4-Dinitrotoluene	ND	0.4	mg/Kg	04/02/09		KCA	SW 8270
2,6-Dinitrotoluene	ND	0.4	mg/Kg	04/02/09		KCA	SW 8270
2-Chloronaphthalene	ND	0.4	mg/Kg	04/02/09		KCA	SW 8270
2-Chlorophenol	ND	0.4	mg/Kg	04/02/09		KCA	SW 8270
2-Methylnaphthalene	1.3	0.4	mg/Kg	04/02/09		KCA	SW 8270
2-Methylphenol (o-cresol)	ND	0.4	mg/Kg	04/02/09		KCA	SW 8270
2-Nitroaniline	ND	0.63	mg/Kg	04/02/09		KCA	SW 8270
2-Nitrophenol	ND	0.4	mg/Kg	04/02/09		KCA	SW 8270
3&4-Methylphenol (m&p-cresol)	ND	0.4	mg/Kg	04/02/09		KCA	SW 8270
3,3'-Dichlorobenzidine	ND	0.47	mg/Kg	04/02/09		KCA	SW 8270
3-Nitroaniline	ND	0.63	mg/Kg	04/02/09		KCA	SW 8270
4,6-Dinitro-2-methylphenol	ND	1.1	mg/Kg	04/02/09		KCA	SW 8270
4-Bromophenyl phenyl ether	ND	0.4	mg/Kg	04/02/09		KCA	SW 8270
4-Chloro-3-methylphenol	ND	0.47	mg/Kg	04/02/09		KCA	SW 8270
4-Chloroaniline	ND	0.47	mg/Kg	04/02/09		KCA	SW 8270
4-Chlorophenyl phenyl ether	ND	0.4	mg/Kg	04/02/09		KCA	SW 8270
4-Nitroaniline	ND	0.63	mg/Kg	04/02/09		KCA	SW 8270
4-Nitrophenol	ND	1.1	mg/Kg	04/02/09		KCA	SW 8270
Acenaphthene	ND	0.4	mg/Kg	04/02/09		KCA	SW 8270
Acenaphthylene	ND	0.4	mg/Kg	04/02/09		KCA	SW 8270
Acetophenone	ND	0.4	mg/Kg	04/02/09		KCA	SW 8270
Aniline	ND	1.1	mg/Kg	04/02/09		KCA	SW 8270
Anthracene	ND	0.4	mg/Kg	04/02/09		KCA	SW 8270
Azobenzene	ND	0.4	mg/Kg	04/02/09		KCA	SW 8270
Benz(a)anthracene	ND	0.4	mg/Kg	04/02/09		KCA	SW 8270
Benzidine	ND	0.4	mg/Kg	04/02/09		KCA	SW 8270
Benzo(a)pyrene	ND	0.4	mg/Kg	04/02/09		KCA	SW 8270
Benzo(b)fluoranthene	ND	0.4	mg/Kg	04/02/09		KCA	SW 8270
Benzo(ghi)perylene	ND	0.4	mg/Kg	04/02/09		KCA	SW 8270
Benzo(k)fluoranthene	ND	0.4	mg/Kg	04/02/09		KCA	SW 8270
Benzoic acid	ND	1.1	mg/Kg	04/02/09		KCA	SW 8270
Benzyl butyl phthalate	ND	0.4	mg/Kg	04/02/09		KCA	SW 8270
Bis(2-chloroethoxy)methane	ND	0.4	mg/Kg	04/02/09		KCA	SW 8270
Bis(2-chloroethyl)ether	ND	0.4	mg/Kg	04/02/09		KCA	SW 8270
Bis(2-chloroisopropyl)ether	ND	0.4	mg/Kg	04/02/09		KCA	SW 8270
Bis(2-ethylhexyl)phthalate	ND	0.4	mg/Kg	04/02/09		KCA	SW 8270
Carbazole	ND	1.1	mg/Kg	04/02/09		KCA	SW 8270

Parameter	Result	RL	Units	Date	Time	By	Reference
Chrysene	ND	0.4	mg/Kg	04/02/09		KCA	SW 8270
Dibenz(a,h)anthracene	ND	0.4	mg/Kg	04/02/09		KCA	SW 8270
Dibenzofuran	ND	0.4	mg/Kg	04/02/09		KCA	SW 8270
Diethyl phthalate	ND	0.4	mg/Kg	04/02/09		KCA	SW 8270
Dimethylphthalate	ND	0.4	mg/Kg	04/02/09		KCA	SW 8270
Di-n-butylphthalate	ND	0.4	mg/Kg	04/02/09		KCA	SW 8270
Di-n-octylphthalate	ND	0.4	mg/Kg	04/02/09		KCA	SW 8270
Fluoranthene	ND	0.4	mg/Kg	04/02/09		KCA	SW 8270
Fluorene	ND	0.4	mg/Kg	04/02/09		KCA	SW 8270
Hexachlorobenzene	ND	0.4	mg/Kg	04/02/09		KCA	SW 8270
Hexachlorobutadiene	ND	0.4	mg/Kg	04/02/09		KCA	SW 8270
Hexachlorocyclopentadiene	ND	0.4	mg/Kg	04/02/09		KCA	SW 8270
Hexachloroethane	ND	0.4	mg/Kg	04/02/09		KCA	SW 8270
Indeno(1,2,3-cd)pyrene	ND	0.4	mg/Kg	04/02/09		KCA	SW 8270
Isophorone	ND	0.4	mg/Kg	04/02/09		KCA	SW 8270
Naphthalene	ND	0.4	mg/Kg	04/02/09		KCA	SW 8270
Nitrobenzene	ND	0.4	mg/Kg	04/02/09		KCA	SW 8270
N-Nitrosodimethylamine	ND	0.4	mg/Kg	04/02/09		KCA	SW 8270
N-Nitrosodi-n-propylamine	ND	0.4	mg/Kg	04/02/09		KCA	SW 8270
N-Nitrosodiphenylamine	ND	0.4	mg/Kg	04/02/09		KCA	SW 8270
Pentachloronitrobenzene	ND	0.4	mg/Kg	04/02/09		KCA	SW 8270
Pentachlorophenol	ND	0.4	mg/Kg	04/02/09		KCA	SW 8270
Phenanthrene	ND	0.4	mg/Kg	04/02/09		KCA	SW 8270
Phenol	ND	0.4	mg/Kg	04/02/09		KCA	SW 8270
Pyrene	ND	0.4	mg/Kg	04/02/09		KCA	SW 8270
Pyridine	ND	0.4	mg/Kg	04/02/09		KCA	SW 8270
<u>QA/QC Surrogates</u>							
% 2,4,6-Tribromophenol	86		%	04/02/09		KCA	SW 8270
% 2-Fluorobiphenyl	71		%	04/02/09		KCA	SW 8270
% 2-Fluorophenol	67		%	04/02/09		KCA	SW 8270
% Nitrobenzene-d5	65		%	04/02/09		KCA	SW 8270
% Phenol-d5	68		%	04/02/09		KCA	SW 8270
% Terphenyl-d14	70		%	04/02/09		KCA	SW 8270

1 = This parameter is not certified by NY NELAC for this matrix. NY NELAC does not offer certification for all parameters.

Comments:

**Petroleum hydrocarbon chromatogram was not a perfect match with any of the standards, but most closely resembles diesel fuel / fuel #2.

Corrosivity is based solely on the pH analysis performed above.

Ignitability is based solely on the results of the closed cup flashpoint analysis performed above.

The reactivity, reported above, is based only on the EPA Interim Guidance for Reactive Cyanide and Reactive Sulfide. This method is no longer listed in the current version of SW-846.

If there are any questions regarding this data, please call Phoenix Client Services at extension 200.

ND=Not detected BDL=Below Detection Level RL=Reporting Level

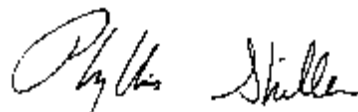

Phyllis Shiller, Laboratory Director

April 10, 2009



Environmental Laboratories, Inc.
 587 East Middle Turnpike, P.O.Box 370, Manchester, CT 06040
 Tel. (860) 645-1102 Fax (860) 645-0823

Analysis Report

April 10, 2009

FOR: Attn: Mr. Charles Powers
 CNS Management Corp
 550 West Old Country Road
 Suite 308
 Hicksville, NY 11801

Sample Information

Matrix: SOIL
 Location Code: CNS
 Rush Request:
 P.O.#:

Custody Information

Collected by:
 Received by: LB
 Analyzed by: see "By" below

Date Time
 03/31/09 0:00
 04/01/09 17:00

Laboratory Data

SDG I.D.: GAR50397
 Phoenix I.D.: AR50400

Client ID: E28682 TP07-WC04

Parameter	Result	RL	Units	Date	Time	By	Reference
Arsenic	1.1	0.9	mg/Kg	04/03/09		EK	SW6010
Barium	21.0	0.46	mg/Kg	04/03/09		EK	SW6010
Beryllium	< 0.37	0.37	mg/Kg	04/03/09		EK	SW6010
Cadmium	< 0.46	0.46	mg/Kg	04/03/09		EK	SW6010
Copper	12.2	0.46	mg/kg	04/03/09		EK	SW6010
Nickel	14.3	0.46	mg/Kg	04/03/09		EK	SW6010
Lead	10.9	0.46	mg/Kg	04/03/09		EK	SW6010
Antimony	< 4.6	4.6	mg/Kg	04/03/09		EK	SW6010
TCLP Silver	< 0.010	0.010	mg/L	04/03/09		EK	E1311/SW6010
TCLP Arsenic	0.01	0.01	mg/L	04/03/09		EK	E1311/SW6010
TCLP Barium	0.26	0.01	mg/L	04/03/09		EK	E1311/SW6010
TCLP Cadmium	< 0.005	0.005	mg/L	04/03/09		EK	E1311/SW6010
TCLP Chromium	< 0.010	0.010	mg/L	04/03/09		EK	E1311/SW6010
TCLP Mercury	< 0.001	0.001	mg/L	04/02/09		RS	E1311/E245.1
TCLP Lead	0.022	0.015	mg/L	04/03/09		EK	E1311/SW6010
TCLP Selenium	< 0.05	0.05	mg/L	04/03/09		EK	E1311/SW6010
Thallium	< 4.6	4.6	mg/Kg	04/03/09		EK	SW6010
Zinc	36.1	0.46	mg/Kg	04/03/09		EK	SW6010
Percent Solid	75		%	04/01/09		M-JL	E160.3
Corrosivity	Negative	NONE	None	04/01/09		CD	SM 2330
Flash Point	>200	200	degree F	04/06/09		GD	SW846 - 1010
Ignitability	Passed	140	deg F	04/06/09		GD	SW846 - 1010
pH - Soil	7.69	0.10	PH	04/01/09	22:30	CD	4500-H B/9045
Reactivity Cyanide	< 6.5	6.5	mg/Kg	04/02/09		SD/GD	SW 846-7.3 1
Reactivity Sulfide	< 20	20	mg/Kg	04/02/09		SD/GD	SW846-7.3 1
Reactivity	Negative			04/02/09		SD/GD	SW 846-7.3 1
Soil Extraction for PCB	Completed			04/01/09		CB/D	SW3545
Soil Extraction for SVOA	Completed			04/01/09		CS/KD	SW3545
TCLP Digestion Mercury	Completed			04/02/09		E	E1311/7470
TCLP Extraction for Metals	Completed			04/01/09		E	EPA 1311

Parameter	Result	RL	Units	Date	Time	By	Reference
Total Metals Digest	Completed			04/01/09		AG	SW846 - 3050
TCLP Metals Digestion	Completed			04/02/09		E	SW846 - 3005
Extraction of TPH SM	Completed			04/01/09		CS/D	3545/3550
Gasoline Range Organics	ND	10	mg/Kg	04/03/09		JB	Mod8015
<u>Volatiles</u>							
1,1,1,2-Tetrachloroethane	ND	0.0067	mg/Kg	04/04/09		H/J	SW8260
1,1,1-Trichloroethane	ND	0.0067	mg/Kg	04/04/09		H/J	SW8260
1,1,2,2-Tetrachloroethane	ND	0.0067	mg/Kg	04/04/09		H/J	SW8260
1,1,2-Trichloroethane	ND	0.0067	mg/Kg	04/04/09		H/J	SW8260
1,1-Dichloroethane	ND	0.0067	mg/Kg	04/04/09		H/J	SW8260
1,1-Dichloroethene	ND	0.0067	mg/Kg	04/04/09		H/J	SW8260
1,1-Dichloropropene	ND	0.0067	mg/Kg	04/04/09		H/J	SW8260
1,2,3-Trichlorobenzene	ND	0.0067	mg/Kg	04/04/09		H/J	SW8260
1,2,3-Trichloropropane	ND	0.0067	mg/Kg	04/04/09		H/J	SW8260
1,2,4-Trichlorobenzene	ND	0.0067	mg/Kg	04/04/09		H/J	SW8260
1,2,4-Trimethylbenzene	ND	0.0067	mg/Kg	04/04/09		H/J	SW8260
1,2-Dibromo-3-chloropropane	ND	0.0067	mg/Kg	04/04/09		H/J	SW8260
1,2-Dichlorobenzene	ND	0.0067	mg/Kg	04/04/09		H/J	SW8260
1,2-Dichloroethane	ND	0.0067	mg/Kg	04/04/09		H/J	SW8260
1,2-Dichloropropane	ND	0.0067	mg/Kg	04/04/09		H/J	SW8260
1,3,5-Trimethylbenzene	ND	0.0067	mg/Kg	04/04/09		H/J	SW8260
1,3-Dichlorobenzene	ND	0.0067	mg/Kg	04/04/09		H/J	SW8260
1,3-Dichloropropane	ND	0.0067	mg/Kg	04/04/09		H/J	SW8260
1,4-Dichlorobenzene	ND	0.0067	mg/Kg	04/04/09		H/J	SW8260
2,2-Dichloropropane	ND	0.0067	mg/Kg	04/04/09		H/J	SW8260
2-Chlorotoluene	ND	0.0067	mg/Kg	04/04/09		H/J	SW8260
2-Hexanone	ND	0.033	mg/Kg	04/04/09		H/J	SW8260
2-Isopropyltoluene	ND	0.0067	mg/Kg	04/04/09		H/J	SW8260
4-Chlorotoluene	ND	0.0067	mg/Kg	04/04/09		H/J	SW8260
4-Methyl-2-pentanone	ND	0.033	mg/Kg	04/04/09		H/J	SW8260
Acetone	ND	0.033	mg/Kg	04/04/09		H/J	SW8260
Acrylonitrile	ND	0.013	mg/Kg	04/04/09		H/J	SW8260
Benzene	ND	0.0067	mg/Kg	04/04/09		H/J	SW8260
Bromobenzene	ND	0.0067	mg/Kg	04/04/09		H/J	SW8260
Bromochloromethane	ND	0.0067	mg/Kg	04/04/09		H/J	SW8260
Bromodichloromethane	ND	0.0067	mg/Kg	04/04/09		H/J	SW8260
Bromoform	ND	0.0067	mg/Kg	04/04/09		H/J	SW8260
Bromomethane	ND	0.0067	mg/Kg	04/04/09		H/J	SW8260
Carbon Disulfide	ND	0.0067	mg/Kg	04/04/09		H/J	SW8260
Carbon tetrachloride	ND	0.0067	mg/Kg	04/04/09		H/J	SW8260
Chlorobenzene	ND	0.0067	mg/Kg	04/04/09		H/J	SW8260
Chloroethane	ND	0.0067	mg/Kg	04/04/09		H/J	SW8260
Chloroform	ND	0.0067	mg/Kg	04/04/09		H/J	SW8260
Chloromethane	ND	0.0067	mg/Kg	04/04/09		H/J	SW8260
cis-1,2-Dichloroethene	ND	0.0067	mg/Kg	04/04/09		H/J	SW8260
cis-1,3-Dichloropropene	ND	0.0067	mg/Kg	04/04/09		H/J	SW8260
Dibromochloromethane	ND	0.0067	mg/Kg	04/04/09		H/J	SW8260
Dibromoethane	ND	0.0067	mg/Kg	04/04/09		H/J	SW8260
Dibromomethane	ND	0.0067	mg/Kg	04/04/09		H/J	SW8260
Dichlorodifluoromethane	ND	0.0067	mg/Kg	04/04/09		H/J	SW8260
Ethylbenzene	ND	0.0067	mg/Kg	04/04/09		H/J	SW8260

Parameter	Result	RL	Units	Date	Time	By	Reference
Hexachlorobutadiene	ND	0.0067	mg/Kg	04/04/09		H/J	SW8260
Isopropylbenzene	ND	0.0067	mg/Kg	04/04/09		H/J	SW8260
m&p-Xylene	ND	0.0067	mg/Kg	04/04/09		H/J	SW8260
Methyl Ethyl Ketone	ND	0.033	mg/Kg	04/04/09		H/J	SW8260
Methyl t-butyl ether (MTBE)	ND	0.013	mg/Kg	04/04/09		H/J	SW8260
Methylene chloride	ND	0.0067	mg/Kg	04/04/09		H/J	SW8260
Naphthalene	ND	0.0067	mg/Kg	04/04/09		H/J	SW8260
n-Butylbenzene	ND	0.0067	mg/Kg	04/04/09		H/J	SW8260
n-Propylbenzene	ND	0.0067	mg/Kg	04/04/09		H/J	SW8260
o-Xylene	ND	0.0067	mg/Kg	04/04/09		H/J	SW8260
p-Isopropyltoluene	ND	0.0067	mg/Kg	04/04/09		H/J	SW8260
sec-Butylbenzene	ND	0.0067	mg/Kg	04/04/09		H/J	SW8260
Styrene	ND	0.0067	mg/Kg	04/04/09		H/J	SW8260
tert-Butylbenzene	ND	0.0067	mg/Kg	04/04/09		H/J	SW8260
Tetrachloroethene	ND	0.0067	mg/Kg	04/04/09		H/J	SW8260
Tetrahydrofuran (THF)	ND	0.013	mg/Kg	04/04/09		H/J	SW8260
Toluene	ND	0.0067	mg/Kg	04/04/09		H/J	SW8260
Total Xylenes	ND	0.0067	mg/Kg	04/04/09		H/J	SW8260
trans-1,2-Dichloroethene	ND	0.0067	mg/Kg	04/04/09		H/J	SW8260
trans-1,3-Dichloropropene	ND	0.0067	mg/Kg	04/04/09		H/J	SW8260
trans-1,4-dichloro-2-butene	ND	0.013	mg/Kg	04/04/09		H/J	SW8260
Trichloroethene	ND	0.0067	mg/Kg	04/04/09		H/J	SW8260
Trichlorofluoromethane	ND	0.0067	mg/Kg	04/04/09		H/J	SW8260
Trichlorotrifluoroethane	ND	0.0067	mg/Kg	04/04/09		H/J	SW8260
Vinyl chloride	ND	0.0067	mg/Kg	04/04/09		H/J	SW8260
<u>QA/QC Surrogates</u>							
% 1,2-dichlorobenzene-d4	103		%	04/04/09		H/J	SW8260
% Bromofluorobenzene	110		%	04/04/09		H/J	SW8260
% Dibromofluoromethane	90		%	04/04/09		H/J	SW8260
% Toluene-d8	99		%	04/04/09		H/J	SW8260
<u>Polychlorinated Biphenyls</u>							
PCB-1016	ND	0.43	mg/Kg	04/02/09		MH	SW 8082
PCB-1221	ND	0.43	mg/Kg	04/02/09		MH	SW 8082
PCB-1232	ND	0.43	mg/Kg	04/02/09		MH	SW 8082
PCB-1242	ND	0.43	mg/Kg	04/02/09		MH	SW 8082
PCB-1248	ND	0.43	mg/Kg	04/02/09		MH	SW 8082
PCB-1254	ND	0.43	mg/Kg	04/02/09		MH	SW 8082
PCB-1260	ND	0.43	mg/Kg	04/02/09		MH	SW 8082
PCB-1262	ND	0.43	mg/Kg	04/02/09		MH	SW 8082
PCB-1268	ND	0.43	mg/Kg	04/02/09		MH	SW 8082
<u>QA/QC Surrogates</u>							
% DCBP	79		%	04/02/09		MH	SW 8082
% TCMX	80		%	04/02/09		MH	SW 8082
<u>TPH by GC (Extractable Products)</u>							
Fuel Oil #2 / Diesel Fuel	ND	86	mg/kg	04/02/09		JRB	8100Mod
Fuel Oil #4	ND	86	mg/kg	04/02/09		JRB	8100Mod
Fuel Oil #6	ND	86	mg/kg	04/02/09		JRB	8100Mod
Kerosene	ND	86	mg/kg	04/02/09		JRB	8100Mod
Motor Oil	ND	86	mg/kg	04/02/09		JRB	8100Mod
Other Oil (Cutting & Lubricating)	ND	86	mg/kg	04/02/09		JRB	8100Mod

Parameter	Result	RL	Units	Date	Time	By	Reference
Unidentified	ND	86	mg/kg	04/02/09		JRB	8100Mod
<u>QA/QC Surrogates</u>							
% n-Pentacosane	75		%	04/02/09		JRB	8100Mod
<u>Semivolatiles</u>							
1,2,4,5-Tetrachlorobenzene	ND	0.44	mg/Kg	04/02/09		KCA	SW 8270
1,2,4-Trichlorobenzene	ND	0.44	mg/Kg	04/02/09		KCA	SW 8270
1,2-Dichlorobenzene	ND	0.44	mg/Kg	04/02/09		KCA	SW 8270
1,3-Dichlorobenzene	ND	0.44	mg/Kg	04/02/09		KCA	SW 8270
1,4-Dichlorobenzene	ND	0.44	mg/Kg	04/02/09		KCA	SW 8270
2,4,5-Trichlorophenol	ND	0.44	mg/Kg	04/02/09		KCA	SW 8270
2,4,6-Trichlorophenol	ND	0.44	mg/Kg	04/02/09		KCA	SW 8270
2,4-Dichlorophenol	ND	0.44	mg/Kg	04/02/09		KCA	SW 8270
2,4-Dimethylphenol	ND	0.44	mg/Kg	04/02/09		KCA	SW 8270
2,4-Dinitrophenol	ND	0.7	mg/Kg	04/02/09		KCA	SW 8270
2,4-Dinitrotoluene	ND	0.44	mg/Kg	04/02/09		KCA	SW 8270
2,6-Dinitrotoluene	ND	0.44	mg/Kg	04/02/09		KCA	SW 8270
2-Chloronaphthalene	ND	0.44	mg/Kg	04/02/09		KCA	SW 8270
2-Chlorophenol	ND	0.44	mg/Kg	04/02/09		KCA	SW 8270
2-Methylnaphthalene	ND	0.44	mg/Kg	04/02/09		KCA	SW 8270
2-Methylphenol (o-cresol)	ND	0.44	mg/Kg	04/02/09		KCA	SW 8270
2-Nitroaniline	ND	0.7	mg/Kg	04/02/09		KCA	SW 8270
2-Nitrophenol	ND	0.44	mg/Kg	04/02/09		KCA	SW 8270
3&4-Methylphenol (m&p-cresol)	ND	0.44	mg/Kg	04/02/09		KCA	SW 8270
3,3'-Dichlorobenzidine	ND	0.53	mg/Kg	04/02/09		KCA	SW 8270
3-Nitroaniline	ND	0.7	mg/Kg	04/02/09		KCA	SW 8270
4,6-Dinitro-2-methylphenol	ND	1.3	mg/Kg	04/02/09		KCA	SW 8270
4-Bromophenyl phenyl ether	ND	0.44	mg/Kg	04/02/09		KCA	SW 8270
4-Chloro-3-methylphenol	ND	0.53	mg/Kg	04/02/09		KCA	SW 8270
4-Chloroaniline	ND	0.53	mg/Kg	04/02/09		KCA	SW 8270
4-Chlorophenyl phenyl ether	ND	0.44	mg/Kg	04/02/09		KCA	SW 8270
4-Nitroaniline	ND	0.7	mg/Kg	04/02/09		KCA	SW 8270
4-Nitrophenol	ND	1.3	mg/Kg	04/02/09		KCA	SW 8270
Acenaphthene	ND	0.44	mg/Kg	04/02/09		KCA	SW 8270
Acenaphthylene	ND	0.44	mg/Kg	04/02/09		KCA	SW 8270
Acetophenone	ND	0.44	mg/Kg	04/02/09		KCA	SW 8270
Aniline	ND	1.3	mg/Kg	04/02/09		KCA	SW 8270
Anthracene	ND	0.44	mg/Kg	04/02/09		KCA	SW 8270
Azobenzene	ND	0.44	mg/Kg	04/02/09		KCA	SW 8270
Benz(a)anthracene	ND	0.44	mg/Kg	04/02/09		KCA	SW 8270
Benzidine	ND	0.44	mg/Kg	04/02/09		KCA	SW 8270
Benzo(a)pyrene	ND	0.44	mg/Kg	04/02/09		KCA	SW 8270
Benzo(b)fluoranthene	ND	0.44	mg/Kg	04/02/09		KCA	SW 8270
Benzo(ghi)perylene	ND	0.44	mg/Kg	04/02/09		KCA	SW 8270
Benzo(k)fluoranthene	ND	0.44	mg/Kg	04/02/09		KCA	SW 8270
Benzoic acid	ND	1.3	mg/Kg	04/02/09		KCA	SW 8270
Benzyl butyl phthalate	ND	0.44	mg/Kg	04/02/09		KCA	SW 8270
Bis(2-chloroethoxy)methane	ND	0.44	mg/Kg	04/02/09		KCA	SW 8270
Bis(2-chloroethyl)ether	ND	0.44	mg/Kg	04/02/09		KCA	SW 8270
Bis(2-chloroisopropyl)ether	ND	0.44	mg/Kg	04/02/09		KCA	SW 8270
Bis(2-ethylhexyl)phthalate	ND	0.44	mg/Kg	04/02/09		KCA	SW 8270
Carbazole	ND	1.3	mg/Kg	04/02/09		KCA	SW 8270

Parameter	Result	RL	Units	Date	Time	By	Reference
Chrysene	ND	0.44	mg/Kg	04/02/09		KCA	SW 8270
Dibenz(a,h)anthracene	ND	0.44	mg/Kg	04/02/09		KCA	SW 8270
Dibenzofuran	ND	0.44	mg/Kg	04/02/09		KCA	SW 8270
Diethyl phthalate	ND	0.44	mg/Kg	04/02/09		KCA	SW 8270
Dimethylphthalate	ND	0.44	mg/Kg	04/02/09		KCA	SW 8270
Di-n-butylphthalate	ND	0.44	mg/Kg	04/02/09		KCA	SW 8270
Di-n-octylphthalate	ND	0.44	mg/Kg	04/02/09		KCA	SW 8270
Fluoranthene	ND	0.44	mg/Kg	04/02/09		KCA	SW 8270
Fluorene	ND	0.44	mg/Kg	04/02/09		KCA	SW 8270
Hexachlorobenzene	ND	0.44	mg/Kg	04/02/09		KCA	SW 8270
Hexachlorobutadiene	ND	0.44	mg/Kg	04/02/09		KCA	SW 8270
Hexachlorocyclopentadiene	ND	0.44	mg/Kg	04/02/09		KCA	SW 8270
Hexachloroethane	ND	0.44	mg/Kg	04/02/09		KCA	SW 8270
Indeno(1,2,3-cd)pyrene	ND	0.44	mg/Kg	04/02/09		KCA	SW 8270
Isophorone	ND	0.44	mg/Kg	04/02/09		KCA	SW 8270
Naphthalene	ND	0.44	mg/Kg	04/02/09		KCA	SW 8270
Nitrobenzene	ND	0.44	mg/Kg	04/02/09		KCA	SW 8270
N-Nitrosodimethylamine	ND	0.44	mg/Kg	04/02/09		KCA	SW 8270
N-Nitrosodi-n-propylamine	ND	0.44	mg/Kg	04/02/09		KCA	SW 8270
N-Nitrosodiphenylamine	ND	0.44	mg/Kg	04/02/09		KCA	SW 8270
Pentachloronitrobenzene	ND	0.44	mg/Kg	04/02/09		KCA	SW 8270
Pentachlorophenol	ND	0.44	mg/Kg	04/02/09		KCA	SW 8270
Phenanthrene	ND	0.44	mg/Kg	04/02/09		KCA	SW 8270
Phenol	ND	0.44	mg/Kg	04/02/09		KCA	SW 8270
Pyrene	ND	0.44	mg/Kg	04/02/09		KCA	SW 8270
Pyridine	ND	0.44	mg/Kg	04/02/09		KCA	SW 8270
<u>QA/QC Surrogates</u>							
% 2,4,6-Tribromophenol	86		%	04/02/09		KCA	SW 8270
% 2-Fluorobiphenyl	71		%	04/02/09		KCA	SW 8270
% 2-Fluorophenol	74		%	04/02/09		KCA	SW 8270
% Nitrobenzene-d5	72		%	04/02/09		KCA	SW 8270
% Phenol-d5	74		%	04/02/09		KCA	SW 8270
% Terphenyl-d14	70		%	04/02/09		KCA	SW 8270

1 = This parameter is not certified by NY NELAC for this matrix. NY NELAC does not offer certification for all parameters.

Comments:

Corrosivity is based solely on the pH analysis performed above.

Ignitability is based solely on the results of the closed cup flashpoint analysis performed above.

The reactivity, reported above, is based only on the EPA Interim Guidance for Reactive Cyanide and Reactive Sulfide. This method is no longer listed in the current version of SW-846.

If there are any questions regarding this data, please call Phoenix Client Services at extension 200.

ND=Not detected BDL=Below Detection Level RL=Reporting Level

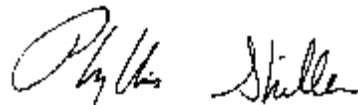

Phyllis Shiller, Laboratory Director

April 10, 2009



Environmental Laboratories, Inc.
 587 East Middle Turnpike, P.O.Box 370, Manchester, CT 06040
 Tel. (860) 645-1102 Fax (860) 645-0823

Analysis Report

April 10, 2009

FOR: Attn: Mr. Charles Powers
 CNS Management Corp
 550 West Old Country Road
 Suite 308
 Hicksville, NY 11801

Sample Information

Matrix: SOIL
 Location Code: CNS
 Rush Request:
 P.O.#:

Custody Information

Collected by:
 Received by: LB
 Analyzed by: see "By" below

Date: 04/01/09
 Time: 0:00
 Date: 04/01/09
 Time: 17:00

Laboratory Data

SDG I.D.: GAR50397
 Phoenix I.D.: AR50401

Client ID: E28682 TP08-WC05

Parameter	Result	RL	Units	Date	Time	By	Reference
Arsenic	0.8	0.8	mg/Kg	04/03/09		EK	SW6010
Barium	23.3	0.43	mg/Kg	04/03/09		EK	SW6010
Beryllium	< 0.34	0.34	mg/Kg	04/03/09		EK	SW6010
Cadmium	< 0.43	0.43	mg/Kg	04/03/09		EK	SW6010
Copper	9.90	0.43	mg/kg	04/03/09		EK	SW6010
Nickel	11.7	0.43	mg/Kg	04/03/09		EK	SW6010
Lead	3.13	0.43	mg/Kg	04/03/09		EK	SW6010
Antimony	< 4.3	4.3	mg/Kg	04/03/09		EK	SW6010
TCLP Silver	< 0.010	0.010	mg/L	04/03/09		EK	E1311/SW6010
TCLP Arsenic	0.02	0.01	mg/L	04/03/09		EK	E1311/SW6010
TCLP Barium	0.35	0.01	mg/L	04/03/09		EK	E1311/SW6010
TCLP Cadmium	< 0.005	0.005	mg/L	04/03/09		EK	E1311/SW6010
TCLP Chromium	< 0.010	0.010	mg/L	04/03/09		EK	E1311/SW6010
TCLP Mercury	< 0.001	0.001	mg/L	04/02/09		RS	E1311/E245.1
TCLP Lead	0.018	0.015	mg/L	04/03/09		EK	E1311/SW6010
TCLP Selenium	< 0.05	0.05	mg/L	04/03/09		EK	E1311/SW6010
Thallium	< 4.3	4.3	mg/Kg	04/03/09		EK	SW6010
Zinc	29.1	0.43	mg/Kg	04/03/09		EK	SW6010
Percent Solid	79		%	04/01/09		M-JL	E160.3
Corrosivity	Negative	NONE	None	04/01/09		CD	SM 2330
Flash Point	>200	200	degree F	04/06/09		GD	SW846 - 1010
Ignitability	Passed	140	deg F	04/06/09		GD	SW846 - 1010
pH - Soil	7.59	0.10	PH	04/01/09	22:30	CD	4500-H B/9045
Reactivity Cyanide	< 5.9	5.9	mg/Kg	04/02/09		SD/GD	SW 846-7.3 1
Reactivity Sulfide	< 20	20	mg/Kg	04/02/09		SD/GD	SW846-7.3 1
Reactivity	Negative			04/02/09		SD/GD	SW 846-7.3 1
Soil Extraction for PCB	Completed			04/01/09		CB/D	SW3545
Soil Extraction for SVOA	Completed			04/01/09		CS/KD	SW3545
TCLP Digestion Mercury	Completed			04/02/09		E	E1311/7470
TCLP Extraction for Metals	Completed			04/01/09		E	EPA 1311

Parameter	Result	RL	Units	Date	Time	By	Reference
Total Metals Digest	Completed			04/01/09		AG	SW846 - 3050
TCLP Metals Digestion	Completed			04/02/09		E	SW846 - 3005
Extraction of TPH SM	Completed			04/01/09		CS/D	3545/3550
Gasoline Range Organics	ND	10	mg/Kg	04/03/09		JB	Mod8015
<u>Volatiles</u>							
1,1,1,2-Tetrachloroethane	ND	0.32	mg/Kg	04/03/09		H/J	SW8260
1,1,1-Trichloroethane	ND	0.32	mg/Kg	04/03/09		H/J	SW8260
1,1,2,2-Tetrachloroethane	ND	0.32	mg/Kg	04/03/09		H/J	SW8260
1,1,2-Trichloroethane	ND	0.32	mg/Kg	04/03/09		H/J	SW8260
1,1-Dichloroethane	ND	0.32	mg/Kg	04/03/09		H/J	SW8260
1,1-Dichloroethene	ND	0.32	mg/Kg	04/03/09		H/J	SW8260
1,1-Dichloropropene	ND	0.32	mg/Kg	04/03/09		H/J	SW8260
1,2,3-Trichlorobenzene	ND	0.32	mg/Kg	04/03/09		H/J	SW8260
1,2,3-Trichloropropane	ND	0.32	mg/Kg	04/03/09		H/J	SW8260
1,2,4-Trichlorobenzene	ND	0.32	mg/Kg	04/03/09		H/J	SW8260
1,2,4-Trimethylbenzene	ND	0.32	mg/Kg	04/03/09		H/J	SW8260
1,2-Dibromo-3-chloropropane	ND	0.32	mg/Kg	04/03/09		H/J	SW8260
1,2-Dichlorobenzene	ND	0.32	mg/Kg	04/03/09		H/J	SW8260
1,2-Dichloroethane	ND	0.32	mg/Kg	04/03/09		H/J	SW8260
1,2-Dichloropropane	ND	0.32	mg/Kg	04/03/09		H/J	SW8260
1,3,5-Trimethylbenzene	ND	0.32	mg/Kg	04/03/09		H/J	SW8260
1,3-Dichlorobenzene	ND	0.32	mg/Kg	04/03/09		H/J	SW8260
1,3-Dichloropropane	ND	0.32	mg/Kg	04/03/09		H/J	SW8260
1,4-Dichlorobenzene	ND	0.32	mg/Kg	04/03/09		H/J	SW8260
2,2-Dichloropropane	ND	0.32	mg/Kg	04/03/09		H/J	SW8260
2-Chlorotoluene	ND	0.32	mg/Kg	04/03/09		H/J	SW8260
2-Hexanone	ND	1.6	mg/Kg	04/03/09		H/J	SW8260
2-Isopropyltoluene	ND	0.32	mg/Kg	04/03/09		H/J	SW8260
4-Chlorotoluene	ND	0.32	mg/Kg	04/03/09		H/J	SW8260
4-Methyl-2-pentanone	ND	1.6	mg/Kg	04/03/09		H/J	SW8260
Acetone	ND	1.6	mg/Kg	04/03/09		H/J	SW8260
Acrylonitrile	ND	0.63	mg/Kg	04/03/09		H/J	SW8260
Benzene	ND	0.32	mg/Kg	04/03/09		H/J	SW8260
Bromobenzene	ND	0.32	mg/Kg	04/03/09		H/J	SW8260
Bromochloromethane	ND	0.32	mg/Kg	04/03/09		H/J	SW8260
Bromodichloromethane	ND	0.32	mg/Kg	04/03/09		H/J	SW8260
Bromoform	ND	0.32	mg/Kg	04/03/09		H/J	SW8260
Bromomethane	ND	0.32	mg/Kg	04/03/09		H/J	SW8260
Carbon Disulfide	ND	0.32	mg/Kg	04/03/09		H/J	SW8260
Carbon tetrachloride	ND	0.32	mg/Kg	04/03/09		H/J	SW8260
Chlorobenzene	ND	0.32	mg/Kg	04/03/09		H/J	SW8260
Chloroethane	ND	0.32	mg/Kg	04/03/09		H/J	SW8260
Chloroform	ND	0.32	mg/Kg	04/03/09		H/J	SW8260
Chloromethane	ND	0.32	mg/Kg	04/03/09		H/J	SW8260
cis-1,2-Dichloroethene	ND	0.32	mg/Kg	04/03/09		H/J	SW8260
cis-1,3-Dichloropropene	ND	0.32	mg/Kg	04/03/09		H/J	SW8260
Dibromochloromethane	ND	0.32	mg/Kg	04/03/09		H/J	SW8260
Dibromoethane	ND	0.32	mg/Kg	04/03/09		H/J	SW8260
Dibromomethane	ND	0.32	mg/Kg	04/03/09		H/J	SW8260
Dichlorodifluoromethane	ND	0.32	mg/Kg	04/03/09		H/J	SW8260
Ethylbenzene	ND	0.32	mg/Kg	04/03/09		H/J	SW8260

Parameter	Result	RL	Units	Date	Time	By	Reference
Hexachlorobutadiene	ND	0.32	mg/Kg	04/03/09		H/J	SW8260
Isopropylbenzene	ND	0.32	mg/Kg	04/03/09		H/J	SW8260
m&p-Xylene	ND	0.32	mg/Kg	04/03/09		H/J	SW8260
Methyl Ethyl Ketone	ND	1.6	mg/Kg	04/03/09		H/J	SW8260
Methyl t-butyl ether (MTBE)	ND	0.63	mg/Kg	04/03/09		H/J	SW8260
Methylene chloride	ND	0.32	mg/Kg	04/03/09		H/J	SW8260
Naphthalene	ND	0.32	mg/Kg	04/03/09		H/J	SW8260
n-Butylbenzene	ND	0.32	mg/Kg	04/03/09		H/J	SW8260
n-Propylbenzene	ND	0.32	mg/Kg	04/03/09		H/J	SW8260
o-Xylene	ND	0.32	mg/Kg	04/03/09		H/J	SW8260
p-Isopropyltoluene	ND	0.32	mg/Kg	04/03/09		H/J	SW8260
sec-Butylbenzene	ND	0.32	mg/Kg	04/03/09		H/J	SW8260
Styrene	ND	0.32	mg/Kg	04/03/09		H/J	SW8260
tert-Butylbenzene	ND	0.32	mg/Kg	04/03/09		H/J	SW8260
Tetrachloroethene	ND	0.32	mg/Kg	04/03/09		H/J	SW8260
Tetrahydrofuran (THF)	ND	0.63	mg/Kg	04/03/09		H/J	SW8260
Toluene	ND	0.32	mg/Kg	04/03/09		H/J	SW8260
Total Xylenes	ND	0.32	mg/Kg	04/03/09		H/J	SW8260
trans-1,2-Dichloroethene	ND	0.32	mg/Kg	04/03/09		H/J	SW8260
trans-1,3-Dichloropropene	ND	0.32	mg/Kg	04/03/09		H/J	SW8260
trans-1,4-dichloro-2-butene	ND	0.63	mg/Kg	04/03/09		H/J	SW8260
Trichloroethene	ND	0.32	mg/Kg	04/03/09		H/J	SW8260
Trichlorofluoromethane	ND	0.32	mg/Kg	04/03/09		H/J	SW8260
Trichlorotrifluoroethane	ND	0.32	mg/Kg	04/03/09		H/J	SW8260
Vinyl chloride	ND	0.32	mg/Kg	04/03/09		H/J	SW8260
<u>QA/QC Surrogates</u>							
% 1,2-dichlorobenzene-d4	97		%	04/03/09		H/J	SW8260
% Bromofluorobenzene	94		%	04/03/09		H/J	SW8260
% Dibromofluoromethane	93		%	04/03/09		H/J	SW8260
% Toluene-d8	100		%	04/03/09		H/J	SW8260
<u>Polychlorinated Biphenyls</u>							
PCB-1016	ND	0.42	mg/Kg	04/02/09		MH	SW 8082
PCB-1221	ND	0.42	mg/Kg	04/02/09		MH	SW 8082
PCB-1232	ND	0.42	mg/Kg	04/02/09		MH	SW 8082
PCB-1242	ND	0.42	mg/Kg	04/02/09		MH	SW 8082
PCB-1248	ND	0.42	mg/Kg	04/02/09		MH	SW 8082
PCB-1254	ND	0.42	mg/Kg	04/02/09		MH	SW 8082
PCB-1260	ND	0.42	mg/Kg	04/02/09		MH	SW 8082
PCB-1262	ND	0.42	mg/Kg	04/02/09		MH	SW 8082
PCB-1268	ND	0.42	mg/Kg	04/02/09		MH	SW 8082
<u>QA/QC Surrogates</u>							
% DCBP	65		%	04/02/09		MH	SW 8082
% TCMX	79		%	04/02/09		MH	SW 8082
<u>TPH by GC (Extractable Products)</u>							
Fuel Oil #2 / Diesel Fuel	ND	84	mg/kg	04/02/09		JRB	8100Mod
Fuel Oil #4	ND	84	mg/kg	04/02/09		JRB	8100Mod
Fuel Oil #6	ND	84	mg/kg	04/02/09		JRB	8100Mod
Kerosene	ND	84	mg/kg	04/02/09		JRB	8100Mod
Motor Oil	ND	84	mg/kg	04/02/09		JRB	8100Mod
Other Oil (Cutting & Lubricating)	ND	84	mg/kg	04/02/09		JRB	8100Mod

Parameter	Result	RL	Units	Date	Time	By	Reference
Unidentified	ND	84	mg/kg	04/02/09		JRB	8100Mod
<u>QA/QC Surrogates</u>							
% n-Pentacosane	69		%	04/02/09		JRB	8100Mod
<u>Semivolatiles</u>							
1,2,4,5-Tetrachlorobenzene	ND	0.42	mg/Kg	04/02/09		KCA	SW 8270
1,2,4-Trichlorobenzene	ND	0.42	mg/Kg	04/02/09		KCA	SW 8270
1,2-Dichlorobenzene	ND	0.42	mg/Kg	04/02/09		KCA	SW 8270
1,3-Dichlorobenzene	ND	0.42	mg/Kg	04/02/09		KCA	SW 8270
1,4-Dichlorobenzene	ND	0.42	mg/Kg	04/02/09		KCA	SW 8270
2,4,5-Trichlorophenol	ND	0.42	mg/Kg	04/02/09		KCA	SW 8270
2,4,6-Trichlorophenol	ND	0.42	mg/Kg	04/02/09		KCA	SW 8270
2,4-Dichlorophenol	ND	0.42	mg/Kg	04/02/09		KCA	SW 8270
2,4-Dimethylphenol	ND	0.42	mg/Kg	04/02/09		KCA	SW 8270
2,4-Dinitrophenol	ND	0.67	mg/Kg	04/02/09		KCA	SW 8270
2,4-Dinitrotoluene	ND	0.42	mg/Kg	04/02/09		KCA	SW 8270
2,6-Dinitrotoluene	ND	0.42	mg/Kg	04/02/09		KCA	SW 8270
2-Chloronaphthalene	ND	0.42	mg/Kg	04/02/09		KCA	SW 8270
2-Chlorophenol	ND	0.42	mg/Kg	04/02/09		KCA	SW 8270
2-Methylnaphthalene	ND	0.42	mg/Kg	04/02/09		KCA	SW 8270
2-Methylphenol (o-cresol)	ND	0.42	mg/Kg	04/02/09		KCA	SW 8270
2-Nitroaniline	ND	0.67	mg/Kg	04/02/09		KCA	SW 8270
2-Nitrophenol	ND	0.42	mg/Kg	04/02/09		KCA	SW 8270
3&4-Methylphenol (m&p-cresol)	ND	0.42	mg/Kg	04/02/09		KCA	SW 8270
3,3'-Dichlorobenzidine	ND	0.5	mg/Kg	04/02/09		KCA	SW 8270
3-Nitroaniline	ND	0.67	mg/Kg	04/02/09		KCA	SW 8270
4,6-Dinitro-2-methylphenol	ND	1.2	mg/Kg	04/02/09		KCA	SW 8270
4-Bromophenyl phenyl ether	ND	0.42	mg/Kg	04/02/09		KCA	SW 8270
4-Chloro-3-methylphenol	ND	0.5	mg/Kg	04/02/09		KCA	SW 8270
4-Chloroaniline	ND	0.5	mg/Kg	04/02/09		KCA	SW 8270
4-Chlorophenyl phenyl ether	ND	0.42	mg/Kg	04/02/09		KCA	SW 8270
4-Nitroaniline	ND	0.67	mg/Kg	04/02/09		KCA	SW 8270
4-Nitrophenol	ND	1.2	mg/Kg	04/02/09		KCA	SW 8270
Acenaphthene	ND	0.42	mg/Kg	04/02/09		KCA	SW 8270
Acenaphthylene	ND	0.42	mg/Kg	04/02/09		KCA	SW 8270
Acetophenone	ND	0.42	mg/Kg	04/02/09		KCA	SW 8270
Aniline	ND	1.2	mg/Kg	04/02/09		KCA	SW 8270
Anthracene	ND	0.42	mg/Kg	04/02/09		KCA	SW 8270
Azobenzene	ND	0.42	mg/Kg	04/02/09		KCA	SW 8270
Benz(a)anthracene	ND	0.42	mg/Kg	04/02/09		KCA	SW 8270
Benzidine	ND	0.42	mg/Kg	04/02/09		KCA	SW 8270
Benzo(a)pyrene	ND	0.42	mg/Kg	04/02/09		KCA	SW 8270
Benzo(b)fluoranthene	ND	0.42	mg/Kg	04/02/09		KCA	SW 8270
Benzo(ghi)perylene	ND	0.42	mg/Kg	04/02/09		KCA	SW 8270
Benzo(k)fluoranthene	ND	0.42	mg/Kg	04/02/09		KCA	SW 8270
Benzoic acid	ND	1.2	mg/Kg	04/02/09		KCA	SW 8270
Benzyl butyl phthalate	ND	0.42	mg/Kg	04/02/09		KCA	SW 8270
Bis(2-chloroethoxy)methane	ND	0.42	mg/Kg	04/02/09		KCA	SW 8270
Bis(2-chloroethyl)ether	ND	0.42	mg/Kg	04/02/09		KCA	SW 8270
Bis(2-chloroisopropyl)ether	ND	0.42	mg/Kg	04/02/09		KCA	SW 8270
Bis(2-ethylhexyl)phthalate	ND	0.42	mg/Kg	04/02/09		KCA	SW 8270
Carbazole	ND	1.2	mg/Kg	04/02/09		KCA	SW 8270

Parameter	Result	RL	Units	Date	Time	By	Reference
Chrysene	ND	0.42	mg/Kg	04/02/09		KCA	SW 8270
Dibenz(a,h)anthracene	ND	0.42	mg/Kg	04/02/09		KCA	SW 8270
Dibenzofuran	ND	0.42	mg/Kg	04/02/09		KCA	SW 8270
Diethyl phthalate	ND	0.42	mg/Kg	04/02/09		KCA	SW 8270
Dimethylphthalate	ND	0.42	mg/Kg	04/02/09		KCA	SW 8270
Di-n-butylphthalate	ND	0.42	mg/Kg	04/02/09		KCA	SW 8270
Di-n-octylphthalate	ND	0.42	mg/Kg	04/02/09		KCA	SW 8270
Fluoranthene	ND	0.42	mg/Kg	04/02/09		KCA	SW 8270
Fluorene	ND	0.42	mg/Kg	04/02/09		KCA	SW 8270
Hexachlorobenzene	ND	0.42	mg/Kg	04/02/09		KCA	SW 8270
Hexachlorobutadiene	ND	0.42	mg/Kg	04/02/09		KCA	SW 8270
Hexachlorocyclopentadiene	ND	0.42	mg/Kg	04/02/09		KCA	SW 8270
Hexachloroethane	ND	0.42	mg/Kg	04/02/09		KCA	SW 8270
Indeno(1,2,3-cd)pyrene	ND	0.42	mg/Kg	04/02/09		KCA	SW 8270
Isophorone	ND	0.42	mg/Kg	04/02/09		KCA	SW 8270
Naphthalene	ND	0.42	mg/Kg	04/02/09		KCA	SW 8270
Nitrobenzene	ND	0.42	mg/Kg	04/02/09		KCA	SW 8270
N-Nitrosodimethylamine	ND	0.42	mg/Kg	04/02/09		KCA	SW 8270
N-Nitrosodi-n-propylamine	ND	0.42	mg/Kg	04/02/09		KCA	SW 8270
N-Nitrosodiphenylamine	ND	0.42	mg/Kg	04/02/09		KCA	SW 8270
Pentachloronitrobenzene	ND	0.42	mg/Kg	04/02/09		KCA	SW 8270
Pentachlorophenol	ND	0.42	mg/Kg	04/02/09		KCA	SW 8270
Phenanthrene	ND	0.42	mg/Kg	04/02/09		KCA	SW 8270
Phenol	ND	0.42	mg/Kg	04/02/09		KCA	SW 8270
Pyrene	ND	0.42	mg/Kg	04/02/09		KCA	SW 8270
Pyridine	ND	0.42	mg/Kg	04/02/09		KCA	SW 8270
<u>QA/QC Surrogates</u>							
% 2,4,6-Tribromophenol	70		%	04/02/09		KCA	SW 8270
% 2-Fluorobiphenyl	57		%	04/02/09		KCA	SW 8270
% 2-Fluorophenol	62		%	04/02/09		KCA	SW 8270
% Nitrobenzene-d5	56		%	04/02/09		KCA	SW 8270
% Phenol-d5	61		%	04/02/09		KCA	SW 8270
% Terphenyl-d14	60		%	04/02/09		KCA	SW 8270

1 = This parameter is not certified by NY NELAC for this matrix. NY NELAC does not offer certification for all parameters.

Comments:

Corrosivity is based solely on the pH analysis performed above.

Ignitability is based solely on the results of the closed cup flashpoint analysis performed above.

The reactivity, reported above, is based only on the EPA Interim Guidance for Reactive Cyanide and Reactive Sulfide. This method is no longer listed in the current version of SW-846.

If there are any questions regarding this data, please call Phoenix Client Services at extension 200.

ND=Not detected BDL=Below Detection Level RL=Reporting Level

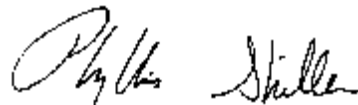

Phyllis Shiller, Laboratory Director

April 10, 2009



Environmental Laboratories, Inc.
 587 East Middle Turnpike, P.O.Box 370, Manchester, CT 06040
 Tel. (860) 645-1102 Fax (860) 645-0823

Analysis Report

April 10, 2009

FOR: Attn: Mr. Charles Powers
 CNS Management Corp
 550 West Old Country Road
 Suite 308
 Hicksville, NY 11801

Sample Information

Matrix: SOIL
 Location Code: CNS
 Rush Request:
 P.O.#:

Custody Information

Collected by:
 Received by: LB
 Analyzed by: see "By" below

Date: 04/01/09
 Time: 0:00
 Date: 04/01/09
 Time: 17:00

Laboratory Data

SDG I.D.: GAR50397
 Phoenix I.D.: AR50402

Client ID: E28682 TP09-WC06

Parameter	Result	RL	Units	Date	Time	By	Reference
Arsenic	1.2	0.8	mg/Kg	04/03/09		EK	SW6010
Barium	21.0	0.38	mg/Kg	04/03/09		EK	SW6010
Beryllium	< 0.31	0.31	mg/Kg	04/03/09		EK	SW6010
Cadmium	< 0.38	0.38	mg/Kg	04/03/09		EK	SW6010
Copper	7.76	0.38	mg/kg	04/03/09		EK	SW6010
Nickel	10.8	0.38	mg/Kg	04/03/09		EK	SW6010
Lead	2.93	0.38	mg/Kg	04/03/09		EK	SW6010
Antimony	< 3.8	3.8	mg/Kg	04/03/09		EK	SW6010
TCLP Silver	< 0.010	0.010	mg/L	04/03/09		EK	E1311/SW6010
TCLP Arsenic	0.01	0.01	mg/L	04/03/09		EK	E1311/SW6010
TCLP Barium	0.55	0.01	mg/L	04/03/09		EK	E1311/SW6010
TCLP Cadmium	< 0.005	0.005	mg/L	04/03/09		EK	E1311/SW6010
TCLP Chromium	< 0.010	0.010	mg/L	04/03/09		EK	E1311/SW6010
TCLP Mercury	< 0.001	0.001	mg/L	04/02/09		RS	E1311/E245.1
TCLP Lead	0.019	0.015	mg/L	04/03/09		EK	E1311/SW6010
TCLP Selenium	< 0.05	0.05	mg/L	04/03/09		EK	E1311/SW6010
Thallium	< 3.8	3.8	mg/Kg	04/03/09		EK	SW6010
Zinc	24.3	0.38	mg/Kg	04/03/09		EK	SW6010
Percent Solid	81		%	04/01/09		M-JL	E160.3
Corrosivity	Negative	NONE	None	04/01/09		CD	SM 2330
Flash Point	>200	200	degree F	04/06/09		GD	SW846 - 1010
Ignitability	Passed	140	deg F	04/06/09		GD	SW846 - 1010
pH - Soil	7.51	0.10	PH	04/01/09	22:30	CD	4500-H B/9045
Reactivity Cyanide	< 6.0	6.0	mg/Kg	04/02/09		SD/GD	SW 846-7.3 1
Reactivity Sulfide	< 20	20	mg/Kg	04/02/09		SD/GD	SW846-7.3 1
Reactivity	Negative			04/02/09		SD/GD	SW 846-7.3 1
Soil Extraction for PCB	Completed			04/01/09		CB/D	SW3545
Soil Extraction for SVOA	Completed			04/01/09		BS/KD	SW3545
TCLP Digestion Mercury	Completed			04/02/09		E	E1311/7470
TCLP Extraction for Metals	Completed			04/01/09		E	EPA 1311

Parameter	Result	RL	Units	Date	Time	By	Reference
Total Metals Digest	Completed			04/01/09		AG	SW846 - 3050
TCLP Metals Digestion	Completed			04/02/09		E	SW846 - 3005
Extraction of TPH SM	Completed			04/01/09		CS/D	3545/3550
Gasoline Range Organics	ND	10	mg/Kg	04/03/09		JB	Mod8015
<u>Volatiles</u>							
1,1,1,2-Tetrachloroethane	ND	0.0062	mg/Kg	04/02/09		H/J	SW8260
1,1,1-Trichloroethane	ND	0.0062	mg/Kg	04/02/09		H/J	SW8260
1,1,2,2-Tetrachloroethane	ND	0.0062	mg/Kg	04/02/09		H/J	SW8260
1,1,2-Trichloroethane	ND	0.0062	mg/Kg	04/02/09		H/J	SW8260
1,1-Dichloroethane	ND	0.0062	mg/Kg	04/02/09		H/J	SW8260
1,1-Dichloroethene	ND	0.0062	mg/Kg	04/02/09		H/J	SW8260
1,1-Dichloropropene	ND	0.0062	mg/Kg	04/02/09		H/J	SW8260
1,2,3-Trichlorobenzene	ND	0.0062	mg/Kg	04/02/09		H/J	SW8260
1,2,3-Trichloropropane	ND	0.0062	mg/Kg	04/02/09		H/J	SW8260
1,2,4-Trichlorobenzene	ND	0.0062	mg/Kg	04/02/09		H/J	SW8260
1,2,4-Trimethylbenzene	0.033	0.0062	mg/Kg	04/02/09		H/J	SW8260
1,2-Dibromo-3-chloropropane	ND	0.0062	mg/Kg	04/02/09		H/J	SW8260
1,2-Dichlorobenzene	ND	0.0062	mg/Kg	04/02/09		H/J	SW8260
1,2-Dichloroethane	ND	0.0062	mg/Kg	04/02/09		H/J	SW8260
1,2-Dichloropropane	ND	0.0062	mg/Kg	04/02/09		H/J	SW8260
1,3,5-Trimethylbenzene	0.015	0.0062	mg/Kg	04/02/09		H/J	SW8260
1,3-Dichlorobenzene	ND	0.0062	mg/Kg	04/02/09		H/J	SW8260
1,3-Dichloropropane	ND	0.0062	mg/Kg	04/02/09		H/J	SW8260
1,4-Dichlorobenzene	ND	0.0062	mg/Kg	04/02/09		H/J	SW8260
2,2-Dichloropropane	ND	0.0062	mg/Kg	04/02/09		H/J	SW8260
2-Chlorotoluene	ND	0.0062	mg/Kg	04/02/09		H/J	SW8260
2-Hexanone	ND	0.031	mg/Kg	04/02/09		H/J	SW8260
2-Isopropyltoluene	ND	0.0062	mg/Kg	04/02/09		H/J	SW8260
4-Chlorotoluene	ND	0.0062	mg/Kg	04/02/09		H/J	SW8260
4-Methyl-2-pentanone	ND	0.031	mg/Kg	04/02/09		H/J	SW8260
Acetone	ND	0.031	mg/Kg	04/02/09		H/J	SW8260
Acrylonitrile	ND	0.012	mg/Kg	04/02/09		H/J	SW8260
Benzene	ND	0.0062	mg/Kg	04/02/09		H/J	SW8260
Bromobenzene	ND	0.0062	mg/Kg	04/02/09		H/J	SW8260
Bromochloromethane	ND	0.0062	mg/Kg	04/02/09		H/J	SW8260
Bromodichloromethane	ND	0.0062	mg/Kg	04/02/09		H/J	SW8260
Bromoform	ND	0.0062	mg/Kg	04/02/09		H/J	SW8260
Bromomethane	ND	0.0062	mg/Kg	04/02/09		H/J	SW8260
Carbon Disulfide	ND	0.0062	mg/Kg	04/02/09		H/J	SW8260
Carbon tetrachloride	ND	0.0062	mg/Kg	04/02/09		H/J	SW8260
Chlorobenzene	ND	0.0062	mg/Kg	04/02/09		H/J	SW8260
Chloroethane	ND	0.0062	mg/Kg	04/02/09		H/J	SW8260
Chloroform	ND	0.0062	mg/Kg	04/02/09		H/J	SW8260
Chloromethane	ND	0.0062	mg/Kg	04/02/09		H/J	SW8260
cis-1,2-Dichloroethene	ND	0.0062	mg/Kg	04/02/09		H/J	SW8260
cis-1,3-Dichloropropene	ND	0.0062	mg/Kg	04/02/09		H/J	SW8260
Dibromochloromethane	ND	0.0062	mg/Kg	04/02/09		H/J	SW8260
Dibromoethane	ND	0.0062	mg/Kg	04/02/09		H/J	SW8260
Dibromomethane	ND	0.0062	mg/Kg	04/02/09		H/J	SW8260
Dichlorodifluoromethane	ND	0.0062	mg/Kg	04/02/09		H/J	SW8260
Ethylbenzene	ND	0.0062	mg/Kg	04/02/09		H/J	SW8260

Parameter	Result	RL	Units	Date	Time	By	Reference
Hexachlorobutadiene	ND	0.0062	mg/Kg	04/02/09		H/J	SW8260
Isopropylbenzene	ND	0.0062	mg/Kg	04/02/09		H/J	SW8260
m&p-Xylene	0.025	0.0062	mg/Kg	04/02/09		H/J	SW8260
Methyl Ethyl Ketone	ND	0.031	mg/Kg	04/02/09		H/J	SW8260
Methyl t-butyl ether (MTBE)	ND	0.012	mg/Kg	04/02/09		H/J	SW8260
Methylene chloride	ND	0.0062	mg/Kg	04/02/09		H/J	SW8260
Naphthalene	ND	0.0062	mg/Kg	04/02/09		H/J	SW8260
n-Butylbenzene	ND	0.0062	mg/Kg	04/02/09		H/J	SW8260
n-Propylbenzene	ND	0.0062	mg/Kg	04/02/09		H/J	SW8260
o-Xylene	0.0086	0.0062	mg/Kg	04/02/09		H/J	SW8260
p-Isopropyltoluene	ND	0.0062	mg/Kg	04/02/09		H/J	SW8260
sec-Butylbenzene	ND	0.0062	mg/Kg	04/02/09		H/J	SW8260
Styrene	ND	0.0062	mg/Kg	04/02/09		H/J	SW8260
tert-Butylbenzene	ND	0.0062	mg/Kg	04/02/09		H/J	SW8260
Tetrachloroethene	ND	0.0062	mg/Kg	04/02/09		H/J	SW8260
Tetrahydrofuran (THF)	ND	0.012	mg/Kg	04/02/09		H/J	SW8260
Toluene	ND	0.0062	mg/Kg	04/02/09		H/J	SW8260
Total Xylenes	0.033	0.0062	mg/Kg	04/02/09		H/J	SW8260
trans-1,2-Dichloroethene	ND	0.0062	mg/Kg	04/02/09		H/J	SW8260
trans-1,3-Dichloropropene	ND	0.0062	mg/Kg	04/02/09		H/J	SW8260
trans-1,4-dichloro-2-butene	ND	0.012	mg/Kg	04/02/09		H/J	SW8260
Trichloroethene	ND	0.0062	mg/Kg	04/02/09		H/J	SW8260
Trichlorofluoromethane	ND	0.0062	mg/Kg	04/02/09		H/J	SW8260
Trichlorotrifluoroethane	ND	0.0062	mg/Kg	04/02/09		H/J	SW8260
Vinyl chloride	ND	0.0062	mg/Kg	04/02/09		H/J	SW8260
<u>QA/QC Surrogates</u>							
% 1,2-dichlorobenzene-d4	100		%	04/02/09		H/J	SW8260
% Bromofluorobenzene	92		%	04/02/09		H/J	SW8260
% Dibromofluoromethane	99		%	04/02/09		H/J	SW8260
% Toluene-d8	97		%	04/02/09		H/J	SW8260
<u>Polychlorinated Biphenyls</u>							
PCB-1016	ND	0.41	mg/Kg	04/02/09		MH	SW 8082
PCB-1221	ND	0.41	mg/Kg	04/02/09		MH	SW 8082
PCB-1232	ND	0.41	mg/Kg	04/02/09		MH	SW 8082
PCB-1242	ND	0.41	mg/Kg	04/02/09		MH	SW 8082
PCB-1248	ND	0.41	mg/Kg	04/02/09		MH	SW 8082
PCB-1254	ND	0.41	mg/Kg	04/02/09		MH	SW 8082
PCB-1260	ND	0.41	mg/Kg	04/02/09		MH	SW 8082
PCB-1262	ND	0.41	mg/Kg	04/02/09		MH	SW 8082
PCB-1268	ND	0.41	mg/Kg	04/02/09		MH	SW 8082
<u>QA/QC Surrogates</u>							
% DCBP	65		%	04/02/09		MH	SW 8082
% TCMX	79		%	04/02/09		MH	SW 8082
<u>TPH by GC (Extractable Products)</u>							
Fuel Oil #2 / Diesel Fuel	ND	81	mg/kg	04/02/09		JRB	8100Mod
Fuel Oil #4	ND	81	mg/kg	04/02/09		JRB	8100Mod
Fuel Oil #6	ND	81	mg/kg	04/02/09		JRB	8100Mod
Kerosene	ND	81	mg/kg	04/02/09		JRB	8100Mod
Motor Oil	ND	81	mg/kg	04/02/09		JRB	8100Mod
Other Oil (Cutting & Lubricating)	ND	81	mg/kg	04/02/09		JRB	8100Mod

Parameter	Result	RL	Units	Date	Time	By	Reference
Unidentified	ND	81	mg/kg	04/02/09		JRB	8100Mod
<u>QA/QC Surrogates</u>							
% n-Pentacosane	71		%	04/02/09		JRB	8100Mod
<u>Semivolatiles</u>							
1,2,4,5-Tetrachlorobenzene	ND	0.41	mg/Kg	04/02/09		KCA	SW 8270
1,2,4-Trichlorobenzene	ND	0.41	mg/Kg	04/02/09		KCA	SW 8270
1,2-Dichlorobenzene	ND	0.41	mg/Kg	04/02/09		KCA	SW 8270
1,3-Dichlorobenzene	ND	0.41	mg/Kg	04/02/09		KCA	SW 8270
1,4-Dichlorobenzene	ND	0.41	mg/Kg	04/02/09		KCA	SW 8270
2,4,5-Trichlorophenol	ND	0.41	mg/Kg	04/02/09		KCA	SW 8270
2,4,6-Trichlorophenol	ND	0.41	mg/Kg	04/02/09		KCA	SW 8270
2,4-Dichlorophenol	ND	0.41	mg/Kg	04/02/09		KCA	SW 8270
2,4-Dimethylphenol	ND	0.41	mg/Kg	04/02/09		KCA	SW 8270
2,4-Dinitrophenol	ND	0.66	mg/Kg	04/02/09		KCA	SW 8270
2,4-Dinitrotoluene	ND	0.41	mg/Kg	04/02/09		KCA	SW 8270
2,6-Dinitrotoluene	ND	0.41	mg/Kg	04/02/09		KCA	SW 8270
2-Chloronaphthalene	ND	0.41	mg/Kg	04/02/09		KCA	SW 8270
2-Chlorophenol	ND	0.41	mg/Kg	04/02/09		KCA	SW 8270
2-Methylnaphthalene	ND	0.41	mg/Kg	04/02/09		KCA	SW 8270
2-Methylphenol (o-cresol)	ND	0.41	mg/Kg	04/02/09		KCA	SW 8270
2-Nitroaniline	ND	0.66	mg/Kg	04/02/09		KCA	SW 8270
2-Nitrophenol	ND	0.41	mg/Kg	04/02/09		KCA	SW 8270
3&4-Methylphenol (m&p-cresol)	ND	0.41	mg/Kg	04/02/09		KCA	SW 8270
3,3'-Dichlorobenzidine	ND	0.49	mg/Kg	04/02/09		KCA	SW 8270
3-Nitroaniline	ND	0.66	mg/Kg	04/02/09		KCA	SW 8270
4,6-Dinitro-2-methylphenol	ND	1.2	mg/Kg	04/02/09		KCA	SW 8270
4-Bromophenyl phenyl ether	ND	0.41	mg/Kg	04/02/09		KCA	SW 8270
4-Chloro-3-methylphenol	ND	0.49	mg/Kg	04/02/09		KCA	SW 8270
4-Chloroaniline	ND	0.49	mg/Kg	04/02/09		KCA	SW 8270
4-Chlorophenyl phenyl ether	ND	0.41	mg/Kg	04/02/09		KCA	SW 8270
4-Nitroaniline	ND	0.66	mg/Kg	04/02/09		KCA	SW 8270
4-Nitrophenol	ND	1.2	mg/Kg	04/02/09		KCA	SW 8270
Acenaphthene	ND	0.41	mg/Kg	04/02/09		KCA	SW 8270
Acenaphthylene	ND	0.41	mg/Kg	04/02/09		KCA	SW 8270
Acetophenone	ND	0.41	mg/Kg	04/02/09		KCA	SW 8270
Aniline	ND	1.2	mg/Kg	04/02/09		KCA	SW 8270
Anthracene	ND	0.41	mg/Kg	04/02/09		KCA	SW 8270
Azobenzene	ND	0.41	mg/Kg	04/02/09		KCA	SW 8270
Benz(a)anthracene	ND	0.41	mg/Kg	04/02/09		KCA	SW 8270
Benzidine	ND	0.41	mg/Kg	04/02/09		KCA	SW 8270
Benzo(a)pyrene	ND	0.41	mg/Kg	04/02/09		KCA	SW 8270
Benzo(b)fluoranthene	ND	0.41	mg/Kg	04/02/09		KCA	SW 8270
Benzo(ghi)perylene	ND	0.41	mg/Kg	04/02/09		KCA	SW 8270
Benzo(k)fluoranthene	ND	0.41	mg/Kg	04/02/09		KCA	SW 8270
Benzoic acid	ND	1.2	mg/Kg	04/02/09		KCA	SW 8270
Benzyl butyl phthalate	ND	0.41	mg/Kg	04/02/09		KCA	SW 8270
Bis(2-chloroethoxy)methane	ND	0.41	mg/Kg	04/02/09		KCA	SW 8270
Bis(2-chloroethyl)ether	ND	0.41	mg/Kg	04/02/09		KCA	SW 8270
Bis(2-chloroisopropyl)ether	ND	0.41	mg/Kg	04/02/09		KCA	SW 8270
Bis(2-ethylhexyl)phthalate	ND	0.41	mg/Kg	04/02/09		KCA	SW 8270
Carbazole	ND	1.2	mg/Kg	04/02/09		KCA	SW 8270

Parameter	Result	RL	Units	Date	Time	By	Reference
Chrysene	ND	0.41	mg/Kg	04/02/09		KCA	SW 8270
Dibenz(a,h)anthracene	ND	0.41	mg/Kg	04/02/09		KCA	SW 8270
Dibenzofuran	ND	0.41	mg/Kg	04/02/09		KCA	SW 8270
Diethyl phthalate	ND	0.41	mg/Kg	04/02/09		KCA	SW 8270
Dimethylphthalate	ND	0.41	mg/Kg	04/02/09		KCA	SW 8270
Di-n-butylphthalate	ND	0.41	mg/Kg	04/02/09		KCA	SW 8270
Di-n-octylphthalate	ND	0.41	mg/Kg	04/02/09		KCA	SW 8270
Fluoranthene	ND	0.41	mg/Kg	04/02/09		KCA	SW 8270
Fluorene	ND	0.41	mg/Kg	04/02/09		KCA	SW 8270
Hexachlorobenzene	ND	0.41	mg/Kg	04/02/09		KCA	SW 8270
Hexachlorobutadiene	ND	0.41	mg/Kg	04/02/09		KCA	SW 8270
Hexachlorocyclopentadiene	ND	0.41	mg/Kg	04/02/09		KCA	SW 8270
Hexachloroethane	ND	0.41	mg/Kg	04/02/09		KCA	SW 8270
Indeno(1,2,3-cd)pyrene	ND	0.41	mg/Kg	04/02/09		KCA	SW 8270
Isophorone	ND	0.41	mg/Kg	04/02/09		KCA	SW 8270
Naphthalene	ND	0.41	mg/Kg	04/02/09		KCA	SW 8270
Nitrobenzene	ND	0.41	mg/Kg	04/02/09		KCA	SW 8270
N-Nitrosodimethylamine	ND	0.41	mg/Kg	04/02/09		KCA	SW 8270
N-Nitrosodi-n-propylamine	ND	0.41	mg/Kg	04/02/09		KCA	SW 8270
N-Nitrosodiphenylamine	ND	0.41	mg/Kg	04/02/09		KCA	SW 8270
Pentachloronitrobenzene	ND	0.41	mg/Kg	04/02/09		KCA	SW 8270
Pentachlorophenol	ND	0.41	mg/Kg	04/02/09		KCA	SW 8270
Phenanthrene	ND	0.41	mg/Kg	04/02/09		KCA	SW 8270
Phenol	ND	0.41	mg/Kg	04/02/09		KCA	SW 8270
Pyrene	ND	0.41	mg/Kg	04/02/09		KCA	SW 8270
Pyridine	ND	0.41	mg/Kg	04/02/09		KCA	SW 8270
<u>QA/QC Surrogates</u>							
% 2,4,6-Tribromophenol	78		%	04/02/09		KCA	SW 8270
% 2-Fluorobiphenyl	62		%	04/02/09		KCA	SW 8270
% 2-Fluorophenol	66		%	04/02/09		KCA	SW 8270
% Nitrobenzene-d5	62		%	04/02/09		KCA	SW 8270
% Phenol-d5	68		%	04/02/09		KCA	SW 8270
% Terphenyl-d14	68		%	04/02/09		KCA	SW 8270

1 = This parameter is not certified by NY NELAC for this matrix. NY NELAC does not offer certification for all parameters.

Comments:

Corrosivity is based solely on the pH analysis performed above.

Ignitability is based solely on the results of the closed cup flashpoint analysis performed above.

The reactivity, reported above, is based only on the EPA Interim Guidance for Reactive Cyanide and Reactive Sulfide. This method is no longer listed in the current version of SW-846.

If there are any questions regarding this data, please call Phoenix Client Services at extension 200.

ND=Not detected BDL=Below Detection Level RL=Reporting Level

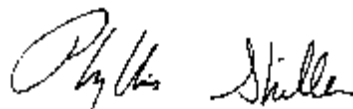

Phyllis Shiller, Laboratory Director

April 10, 2009



Environmental Laboratories, Inc.
 587 East Middle Turnpike, P.O.Box 370, Manchester, CT 06040
 Tel. (860) 645-1102 Fax (860) 645-0823

Analysis Report

April 10, 2009

FOR: Attn: Mr. Charles Powers
 CNS Management Corp
 550 West Old Country Road
 Suite 308
 Hicksville, NY 11801

Sample Information

Matrix: SOIL
 Location Code: CNS
 Rush Request:
 P.O.#:

Custody Information

Collected by:
 Received by: LB
 Analyzed by: see "By" below

Date: 04/01/09
 Time: 0:00
 Date: 04/01/09
 Time: 17:00

Laboratory Data

SDG I.D.: GAR50397
 Phoenix I.D.: AR50403

Client ID: E28682 TP10-WC07

Parameter	Result	RL	Units	Date	Time	By	Reference
Arsenic	2.3	0.8	mg/Kg	04/03/09		EK	SW6010
Barium	22.9	0.41	mg/Kg	04/03/09		EK	SW6010
Beryllium	< 0.33	0.33	mg/Kg	04/03/09		EK	SW6010
Cadmium	< 0.41	0.41	mg/Kg	04/03/09		EK	SW6010
Copper	9.90	0.41	mg/kg	04/03/09		EK	SW6010
Nickel	10.5	0.41	mg/Kg	04/03/09		EK	SW6010
Lead	5.26	0.41	mg/Kg	04/03/09		EK	SW6010
Antimony	< 4.1	4.1	mg/Kg	04/03/09		EK	SW6010
TCLP Silver	< 0.010	0.010	mg/L	04/03/09		EK	E1311/SW6010
TCLP Arsenic	0.02	0.01	mg/L	04/03/09		EK	E1311/SW6010
TCLP Barium	0.35	0.01	mg/L	04/03/09		EK	E1311/SW6010
TCLP Cadmium	< 0.005	0.005	mg/L	04/03/09		EK	E1311/SW6010
TCLP Chromium	< 0.010	0.010	mg/L	04/03/09		EK	E1311/SW6010
TCLP Mercury	< 0.001	0.001	mg/L	04/02/09		RS	E1311/E245.1
TCLP Lead	< 0.015	0.015	mg/L	04/03/09		EK	E1311/SW6010
TCLP Selenium	< 0.05	0.05	mg/L	04/03/09		EK	E1311/SW6010
Thallium	< 4.1	4.1	mg/Kg	04/03/09		EK	SW6010
Zinc	26.0	0.41	mg/Kg	04/03/09		EK	SW6010
Percent Solid	82		%	04/01/09		M-JL	E160.3
Corrosivity	Negative	NONE	None	04/01/09		CD	SM 2330
Flash Point	94	200	degree F	04/06/09		GD	SW846 - 1010
Ignitability	Failed	140	deg F	04/06/09		GD	SW846 - 1010
pH - Soil	7.50	0.10	PH	04/01/09	22:30	CD	4500-H B/9045
Reactivity Cyanide	< 6.1	6.1	mg/Kg	04/02/09		SD/GD	SW 846-7.3 1
Reactivity Sulfide	< 20	20	mg/Kg	04/02/09		SD/GD	SW846-7.3 1
Reactivity	Negative			04/02/09		SD/GD	SW 846-7.3 1
Soil Extraction for PCB	Completed			04/01/09		CB/D	SW3545
Soil Extraction for SVOA	Completed			04/01/09		BS/KD	SW3545
TCLP Digestion Mercury	Completed			04/02/09		E	E1311/7470
TCLP Extraction for Metals	Completed			04/01/09		E	EPA 1311

Parameter	Result	RL	Units	Date	Time	By	Reference
Total Metals Digest	Completed			04/01/09		AG	SW846 - 3050
TCLP Metals Digestion	Completed			04/02/09		E	SW846 - 3005
Extraction of TPH SM	Completed			04/01/09		CS/D	3545/3550
Gasoline Range Organics	320	10	mg/Kg	04/03/09		JB	Mod8015
<u>Volatiles</u>							
1,1,1,2-Tetrachloroethane	ND	0.03	mg/Kg	04/04/09		H/J	SW8260
1,1,1-Trichloroethane	ND	0.03	mg/Kg	04/04/09		H/J	SW8260
1,1,2,2-Tetrachloroethane	ND	0.03	mg/Kg	04/04/09		H/J	SW8260
1,1,2-Trichloroethane	ND	0.03	mg/Kg	04/04/09		H/J	SW8260
1,1-Dichloroethane	ND	0.03	mg/Kg	04/04/09		H/J	SW8260
1,1-Dichloroethene	ND	0.03	mg/Kg	04/04/09		H/J	SW8260
1,1-Dichloropropene	ND	0.03	mg/Kg	04/04/09		H/J	SW8260
1,2,3-Trichlorobenzene	ND	0.03	mg/Kg	04/04/09		H/J	SW8260
1,2,3-Trichloropropane	ND	0.03	mg/Kg	04/04/09		H/J	SW8260
1,2,4-Trichlorobenzene	ND	0.03	mg/Kg	04/04/09		H/J	SW8260
1,2,4-Trimethylbenzene	0.54	0.03	mg/Kg	04/04/09		H/J	SW8260
1,2-Dibromo-3-chloropropane	ND	0.03	mg/Kg	04/04/09		H/J	SW8260
1,2-Dichlorobenzene	ND	0.03	mg/Kg	04/04/09		H/J	SW8260
1,2-Dichloroethane	ND	0.03	mg/Kg	04/04/09		H/J	SW8260
1,2-Dichloropropane	ND	0.03	mg/Kg	04/04/09		H/J	SW8260
1,3,5-Trimethylbenzene	0.14	0.03	mg/Kg	04/04/09		H/J	SW8260
1,3-Dichlorobenzene	ND	0.03	mg/Kg	04/04/09		H/J	SW8260
1,3-Dichloropropane	ND	0.03	mg/Kg	04/04/09		H/J	SW8260
1,4-Dichlorobenzene	ND	0.03	mg/Kg	04/04/09		H/J	SW8260
2,2-Dichloropropane	ND	0.03	mg/Kg	04/04/09		H/J	SW8260
2-Chlorotoluene	ND	0.03	mg/Kg	04/04/09		H/J	SW8260
2-Hexanone	ND	0.15	mg/Kg	04/04/09		H/J	SW8260
2-Isopropyltoluene	ND	0.03	mg/Kg	04/04/09		H/J	SW8260
4-Chlorotoluene	ND	0.03	mg/Kg	04/04/09		H/J	SW8260
4-Methyl-2-pentanone	ND	0.15	mg/Kg	04/04/09		H/J	SW8260
Acetone	ND	0.15	mg/Kg	04/04/09		H/J	SW8260
Acrylonitrile	ND	0.061	mg/Kg	04/04/09		H/J	SW8260
Benzene	ND	0.03	mg/Kg	04/04/09		H/J	SW8260
Bromobenzene	ND	0.03	mg/Kg	04/04/09		H/J	SW8260
Bromochloromethane	ND	0.03	mg/Kg	04/04/09		H/J	SW8260
Bromodichloromethane	ND	0.03	mg/Kg	04/04/09		H/J	SW8260
Bromoform	ND	0.03	mg/Kg	04/04/09		H/J	SW8260
Bromomethane	ND	0.03	mg/Kg	04/04/09		H/J	SW8260
Carbon Disulfide	ND	0.03	mg/Kg	04/04/09		H/J	SW8260
Carbon tetrachloride	ND	0.03	mg/Kg	04/04/09		H/J	SW8260
Chlorobenzene	ND	0.03	mg/Kg	04/04/09		H/J	SW8260
Chloroethane	ND	0.03	mg/Kg	04/04/09		H/J	SW8260
Chloroform	ND	0.03	mg/Kg	04/04/09		H/J	SW8260
Chloromethane	ND	0.03	mg/Kg	04/04/09		H/J	SW8260
cis-1,2-Dichloroethene	ND	0.03	mg/Kg	04/04/09		H/J	SW8260
cis-1,3-Dichloropropene	ND	0.03	mg/Kg	04/04/09		H/J	SW8260
Dibromochloromethane	ND	0.03	mg/Kg	04/04/09		H/J	SW8260
Dibromoethane	ND	0.03	mg/Kg	04/04/09		H/J	SW8260
Dibromomethane	ND	0.03	mg/Kg	04/04/09		H/J	SW8260
Dichlorodifluoromethane	ND	0.03	mg/Kg	04/04/09		H/J	SW8260
Ethylbenzene	ND	0.03	mg/Kg	04/04/09		H/J	SW8260

Parameter	Result	RL	Units	Date	Time	By	Reference
Hexachlorobutadiene	ND	0.03	mg/Kg	04/04/09		H/J	SW8260
Isopropylbenzene	ND	0.03	mg/Kg	04/04/09		H/J	SW8260
m&p-Xylene	0.23	0.03	mg/Kg	04/04/09		H/J	SW8260
Methyl Ethyl Ketone	ND	0.15	mg/Kg	04/04/09		H/J	SW8260
Methyl t-butyl ether (MTBE)	ND	0.061	mg/Kg	04/04/09		H/J	SW8260
Methylene chloride	ND	0.03	mg/Kg	04/04/09		H/J	SW8260
Naphthalene	0.33	0.03	mg/Kg	04/04/09		H/J	SW8260
n-Butylbenzene	ND	0.03	mg/Kg	04/04/09		H/J	SW8260
n-Propylbenzene	0.032	0.03	mg/Kg	04/04/09		H/J	SW8260
o-Xylene	0.076	0.03	mg/Kg	04/04/09		H/J	SW8260
p-Isopropyltoluene	ND	0.03	mg/Kg	04/04/09		H/J	SW8260
sec-Butylbenzene	ND	0.03	mg/Kg	04/04/09		H/J	SW8260
Styrene	ND	0.03	mg/Kg	04/04/09		H/J	SW8260
tert-Butylbenzene	ND	0.03	mg/Kg	04/04/09		H/J	SW8260
Tetrachloroethene	ND	0.03	mg/Kg	04/04/09		H/J	SW8260
Tetrahydrofuran (THF)	ND	0.061	mg/Kg	04/04/09		H/J	SW8260
Toluene	ND	0.03	mg/Kg	04/04/09		H/J	SW8260
Total Xylenes	0.31	0.03	mg/Kg	04/04/09		H/J	SW8260
trans-1,2-Dichloroethene	ND	0.03	mg/Kg	04/04/09		H/J	SW8260
trans-1,3-Dichloropropene	ND	0.03	mg/Kg	04/04/09		H/J	SW8260
trans-1,4-dichloro-2-butene	ND	0.061	mg/Kg	04/04/09		H/J	SW8260
Trichloroethene	ND	0.03	mg/Kg	04/04/09		H/J	SW8260
Trichlorofluoromethane	ND	0.03	mg/Kg	04/04/09		H/J	SW8260
Trichlorotrifluoroethane	ND	0.03	mg/Kg	04/04/09		H/J	SW8260
Vinyl chloride	ND	0.03	mg/Kg	04/04/09		H/J	SW8260
<u>QA/QC Surrogates</u>							
% 1,2-dichlorobenzene-d4	98		%	04/04/09		H/J	SW8260
% Bromofluorobenzene	108		%	04/04/09		H/J	SW8260
% Dibromofluoromethane	96		%	04/04/09		H/J	SW8260
% Toluene-d8	102		%	04/04/09		H/J	SW8260
<u>Polychlorinated Biphenyls</u>							
PCB-1016	ND	0.4	mg/Kg	04/02/09		MH	SW 8082
PCB-1221	ND	0.4	mg/Kg	04/02/09		MH	SW 8082
PCB-1232	ND	0.4	mg/Kg	04/02/09		MH	SW 8082
PCB-1242	ND	0.4	mg/Kg	04/02/09		MH	SW 8082
PCB-1248	ND	0.4	mg/Kg	04/02/09		MH	SW 8082
PCB-1254	ND	0.4	mg/Kg	04/02/09		MH	SW 8082
PCB-1260	ND	0.4	mg/Kg	04/02/09		MH	SW 8082
PCB-1262	ND	0.4	mg/Kg	04/02/09		MH	SW 8082
PCB-1268	ND	0.4	mg/Kg	04/02/09		MH	SW 8082
<u>QA/QC Surrogates</u>							
% DCBP	86		%	04/02/09		MH	SW 8082
% TCMX	86		%	04/02/09		MH	SW 8082
<u>TPH by GC (Extractable Products)</u>							
Fuel Oil #2 / Diesel Fuel	**	79	mg/kg	04/02/09		JRB	8100Mod
Fuel Oil #4	ND	79	mg/kg	04/02/09		JRB	8100Mod
Fuel Oil #6	ND	79	mg/kg	04/02/09		JRB	8100Mod
Kerosene	ND	79	mg/kg	04/02/09		JRB	8100Mod
Motor Oil	ND	79	mg/kg	04/02/09		JRB	8100Mod
Other Oil (Cutting & Lubricating)	ND	79	mg/kg	04/02/09		JRB	8100Mod

Parameter	Result	RL	Units	Date	Time	By	Reference
Unidentified	ND	79	mg/kg	04/02/09		JRB	8100Mod
<u>QA/QC Surrogates</u>							
% n-Pentacosane	65		%	04/02/09		JRB	8100Mod
<u>Semivolatiles</u>							
1,2,4,5-Tetrachlorobenzene	ND	0.4	mg/Kg	04/02/09		KCA	SW 8270
1,2,4-Trichlorobenzene	ND	0.4	mg/Kg	04/02/09		KCA	SW 8270
1,2-Dichlorobenzene	ND	0.4	mg/Kg	04/02/09		KCA	SW 8270
1,3-Dichlorobenzene	ND	0.4	mg/Kg	04/02/09		KCA	SW 8270
1,4-Dichlorobenzene	ND	0.4	mg/Kg	04/02/09		KCA	SW 8270
2,4,5-Trichlorophenol	ND	0.4	mg/Kg	04/02/09		KCA	SW 8270
2,4,6-Trichlorophenol	ND	0.4	mg/Kg	04/02/09		KCA	SW 8270
2,4-Dichlorophenol	ND	0.4	mg/Kg	04/02/09		KCA	SW 8270
2,4-Dimethylphenol	ND	0.4	mg/Kg	04/02/09		KCA	SW 8270
2,4-Dinitrophenol	ND	0.65	mg/Kg	04/02/09		KCA	SW 8270
2,4-Dinitrotoluene	ND	0.4	mg/Kg	04/02/09		KCA	SW 8270
2,6-Dinitrotoluene	ND	0.4	mg/Kg	04/02/09		KCA	SW 8270
2-Chloronaphthalene	ND	0.4	mg/Kg	04/02/09		KCA	SW 8270
2-Chlorophenol	ND	0.4	mg/Kg	04/02/09		KCA	SW 8270
2-Methylnaphthalene	1	0.4	mg/Kg	04/02/09		KCA	SW 8270
2-Methylphenol (o-cresol)	ND	0.4	mg/Kg	04/02/09		KCA	SW 8270
2-Nitroaniline	ND	0.65	mg/Kg	04/02/09		KCA	SW 8270
2-Nitrophenol	ND	0.4	mg/Kg	04/02/09		KCA	SW 8270
3&4-Methylphenol (m&p-cresol)	ND	0.4	mg/Kg	04/02/09		KCA	SW 8270
3,3'-Dichlorobenzidine	ND	0.48	mg/Kg	04/02/09		KCA	SW 8270
3-Nitroaniline	ND	0.65	mg/Kg	04/02/09		KCA	SW 8270
4,6-Dinitro-2-methylphenol	ND	1.2	mg/Kg	04/02/09		KCA	SW 8270
4-Bromophenyl phenyl ether	ND	0.4	mg/Kg	04/02/09		KCA	SW 8270
4-Chloro-3-methylphenol	ND	0.48	mg/Kg	04/02/09		KCA	SW 8270
4-Chloroaniline	ND	0.48	mg/Kg	04/02/09		KCA	SW 8270
4-Chlorophenyl phenyl ether	ND	0.4	mg/Kg	04/02/09		KCA	SW 8270
4-Nitroaniline	ND	0.65	mg/Kg	04/02/09		KCA	SW 8270
4-Nitrophenol	ND	1.2	mg/Kg	04/02/09		KCA	SW 8270
Acenaphthene	ND	0.4	mg/Kg	04/02/09		KCA	SW 8270
Acenaphthylene	ND	0.4	mg/Kg	04/02/09		KCA	SW 8270
Acetophenone	ND	0.4	mg/Kg	04/02/09		KCA	SW 8270
Aniline	ND	1.2	mg/Kg	04/02/09		KCA	SW 8270
Anthracene	ND	0.4	mg/Kg	04/02/09		KCA	SW 8270
Azobenzene	ND	0.4	mg/Kg	04/02/09		KCA	SW 8270
Benz(a)anthracene	ND	0.4	mg/Kg	04/02/09		KCA	SW 8270
Benzidine	ND	0.4	mg/Kg	04/02/09		KCA	SW 8270
Benzo(a)pyrene	ND	0.4	mg/Kg	04/02/09		KCA	SW 8270
Benzo(b)fluoranthene	ND	0.4	mg/Kg	04/02/09		KCA	SW 8270
Benzo(ghi)perylene	ND	0.4	mg/Kg	04/02/09		KCA	SW 8270
Benzo(k)fluoranthene	ND	0.4	mg/Kg	04/02/09		KCA	SW 8270
Benzoic acid	ND	1.2	mg/Kg	04/02/09		KCA	SW 8270
Benzyl butyl phthalate	ND	0.4	mg/Kg	04/02/09		KCA	SW 8270
Bis(2-chloroethoxy)methane	ND	0.4	mg/Kg	04/02/09		KCA	SW 8270
Bis(2-chloroethyl)ether	ND	0.4	mg/Kg	04/02/09		KCA	SW 8270
Bis(2-chloroisopropyl)ether	ND	0.4	mg/Kg	04/02/09		KCA	SW 8270
Bis(2-ethylhexyl)phthalate	ND	0.4	mg/Kg	04/02/09		KCA	SW 8270
Carbazole	ND	1.2	mg/Kg	04/02/09		KCA	SW 8270

Parameter	Result	RL	Units	Date	Time	By	Reference
Chrysene	ND	0.4	mg/Kg	04/02/09		KCA	SW 8270
Dibenz(a,h)anthracene	ND	0.4	mg/Kg	04/02/09		KCA	SW 8270
Dibenzofuran	ND	0.4	mg/Kg	04/02/09		KCA	SW 8270
Diethyl phthalate	ND	0.4	mg/Kg	04/02/09		KCA	SW 8270
Dimethylphthalate	ND	0.4	mg/Kg	04/02/09		KCA	SW 8270
Di-n-butylphthalate	ND	0.4	mg/Kg	04/02/09		KCA	SW 8270
Di-n-octylphthalate	ND	0.4	mg/Kg	04/02/09		KCA	SW 8270
Fluoranthene	ND	0.4	mg/Kg	04/02/09		KCA	SW 8270
Fluorene	ND	0.4	mg/Kg	04/02/09		KCA	SW 8270
Hexachlorobenzene	ND	0.4	mg/Kg	04/02/09		KCA	SW 8270
Hexachlorobutadiene	ND	0.4	mg/Kg	04/02/09		KCA	SW 8270
Hexachlorocyclopentadiene	ND	0.4	mg/Kg	04/02/09		KCA	SW 8270
Hexachloroethane	ND	0.4	mg/Kg	04/02/09		KCA	SW 8270
Indeno(1,2,3-cd)pyrene	ND	0.4	mg/Kg	04/02/09		KCA	SW 8270
Isophorone	ND	0.4	mg/Kg	04/02/09		KCA	SW 8270
Naphthalene	1.9	0.4	mg/Kg	04/02/09		KCA	SW 8270
Nitrobenzene	ND	0.4	mg/Kg	04/02/09		KCA	SW 8270
N-Nitrosodimethylamine	ND	0.4	mg/Kg	04/02/09		KCA	SW 8270
N-Nitrosodi-n-propylamine	ND	0.4	mg/Kg	04/02/09		KCA	SW 8270
N-Nitrosodiphenylamine	ND	0.4	mg/Kg	04/02/09		KCA	SW 8270
Pentachloronitrobenzene	ND	0.4	mg/Kg	04/02/09		KCA	SW 8270
Pentachlorophenol	ND	0.4	mg/Kg	04/02/09		KCA	SW 8270
Phenanthrene	ND	0.4	mg/Kg	04/02/09		KCA	SW 8270
Phenol	ND	0.4	mg/Kg	04/02/09		KCA	SW 8270
Pyrene	ND	0.4	mg/Kg	04/02/09		KCA	SW 8270
Pyridine	ND	0.4	mg/Kg	04/02/09		KCA	SW 8270
<u>QA/QC Surrogates</u>							
% 2,4,6-Tribromophenol	37		%	04/02/09		KCA	SW 8270
% 2-Fluorobiphenyl	36		%	04/02/09		KCA	SW 8270
% 2-Fluorophenol	31		%	04/02/09		KCA	SW 8270
% Nitrobenzene-d5	34		%	04/02/09		KCA	SW 8270
% Phenol-d5	31		%	04/02/09		KCA	SW 8270
% Terphenyl-d14	34		%	04/02/09		KCA	SW 8270

1 = This parameter is not certified by NY NELAC for this matrix. NY NELAC does not offer certification for all parameters.

Comments:

**Petroleum hydrocarbon chromatogram was not a perfect match with any of the standards, but most closely resembles diesel fuel / fuel #2.

Corrosivity is based solely on the pH analysis performed above.

Ignitability is based solely on the results of the closed cup flashpoint analysis performed above.

The reactivity, reported above, is based only on the EPA Interim Guidance for Reactive Cyanide and Reactive Sulfide. This method is no longer listed in the current version of SW-846.

Elevated reporting limits for volatiles due to the presence of non-target compounds.

If there are any questions regarding this data, please call Phoenix Client Services at extension 200.

ND=Not detected BDL=Below Detection Level RL=Reporting Level

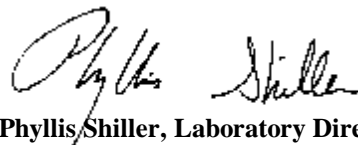

Phyllis Shiller, Laboratory Director

April 10, 2009



Environmental Laboratories, Inc.
 587 East Middle Turnpike, P.O.Box 370, Manchester, CT 06040
 Tel. (860) 645-1102 Fax (860) 645-0823

Analysis Report

April 10, 2009

FOR: Attn: Mr. Charles Powers
 CNS Management Corp
 550 West Old Country Road
 Suite 308
 Hicksville, NY 11801

Sample Information

Matrix: SOIL
 Location Code: CNS
 Rush Request:
 P.O.#:

Custody Information

Collected by:
 Received by: LB
 Analyzed by: see "By" below

Date: 04/01/09
 Time: 0:00
 Date: 04/01/09
 Time: 17:00

Laboratory Data

SDG I.D.: GAR50397
 Phoenix I.D.: AR50404

Client ID: E28682 TP11-WC08

Parameter	Result	RL	Units	Date	Time	By	Reference
Arsenic	< 0.9	0.9	mg/Kg	04/03/09		EK	SW6010
Barium	13.3	0.45	mg/Kg	04/03/09		EK	SW6010
Beryllium	< 0.36	0.36	mg/Kg	04/03/09		EK	SW6010
Cadmium	< 0.45	0.45	mg/Kg	04/03/09		EK	SW6010
Copper	6.60	0.45	mg/kg	04/03/09		EK	SW6010
Nickel	8.61	0.45	mg/Kg	04/03/09		EK	SW6010
Lead	0.58	0.45	mg/Kg	04/03/09		EK	SW6010
Antimony	< 4.5	4.5	mg/Kg	04/03/09		EK	SW6010
TCLP Silver	< 0.010	0.010	mg/L	04/03/09		EK	E1311/SW6010
TCLP Arsenic	0.01	0.01	mg/L	04/03/09		EK	E1311/SW6010
TCLP Barium	0.31	0.01	mg/L	04/03/09		EK	E1311/SW6010
TCLP Cadmium	< 0.005	0.005	mg/L	04/03/09		EK	E1311/SW6010
TCLP Chromium	< 0.010	0.010	mg/L	04/03/09		EK	E1311/SW6010
TCLP Mercury	< 0.001	0.001	mg/L	04/02/09		RS	E1311/E245.1
TCLP Lead	< 0.015	0.015	mg/L	04/03/09		EK	E1311/SW6010
TCLP Selenium	< 0.05	0.05	mg/L	04/03/09		EK	E1311/SW6010
Thallium	< 4.5	4.5	mg/Kg	04/03/09		EK	SW6010
Zinc	21.9	0.45	mg/Kg	04/03/09		EK	SW6010
Percent Solid	80		%	04/01/09		M-JL	E160.3
Corrosivity	Negative	NONE	None	04/01/09		CD	SM 2330
Flash Point	>200	200	degree F	04/07/09		GD	SW846 - 1010
Ignitability	Passed	140	deg F	04/07/09		GD	SW846 - 1010
pH - Soil	7.67	0.10	PH	04/01/09	22:30	CD	4500-H B/9045
Reactivity Cyanide	< 6.1	6.1	mg/Kg	04/02/09		SD/GD	SW 846-7.3 1
Reactivity Sulfide	< 20	20	mg/Kg	04/02/09		SD/GD	SW846-7.3 1
Reactivity	Negative			04/02/09		SD/GD	SW 846-7.3 1
Soil Extraction for PCB	Completed			04/01/09		CB/D	SW3545
Soil Extraction for SVOA	Completed			04/01/09		BS/KD	SW3545
TCLP Digestion Mercury	Completed			04/02/09		E	E1311/7470
TCLP Extraction for Metals	Completed			04/01/09		E	EPA 1311

Parameter	Result	RL	Units	Date	Time	By	Reference
Total Metals Digest	Completed			04/01/09		AG	SW846 - 3050
TCLP Metals Digestion	Completed			04/02/09		E	SW846 - 3005
Extraction of TPH SM	Completed			04/01/09		CS/D	3545/3550
Gasoline Range Organics	ND	10	mg/Kg	04/03/09		JB	Mod8015
<u>Volatiles</u>							
1,1,1,2-Tetrachloroethane	ND	0.0062	mg/Kg	04/02/09		H/J	SW8260
1,1,1-Trichloroethane	ND	0.0062	mg/Kg	04/02/09		H/J	SW8260
1,1,2,2-Tetrachloroethane	ND	0.0062	mg/Kg	04/02/09		H/J	SW8260
1,1,2-Trichloroethane	ND	0.0062	mg/Kg	04/02/09		H/J	SW8260
1,1-Dichloroethane	ND	0.0062	mg/Kg	04/02/09		H/J	SW8260
1,1-Dichloroethene	ND	0.0062	mg/Kg	04/02/09		H/J	SW8260
1,1-Dichloropropene	ND	0.0062	mg/Kg	04/02/09		H/J	SW8260
1,2,3-Trichlorobenzene	ND	0.0062	mg/Kg	04/02/09		H/J	SW8260
1,2,3-Trichloropropane	ND	0.0062	mg/Kg	04/02/09		H/J	SW8260
1,2,4-Trichlorobenzene	ND	0.0062	mg/Kg	04/02/09		H/J	SW8260
1,2,4-Trimethylbenzene	ND	0.0062	mg/Kg	04/02/09		H/J	SW8260
1,2-Dibromo-3-chloropropane	ND	0.0062	mg/Kg	04/02/09		H/J	SW8260
1,2-Dichlorobenzene	ND	0.0062	mg/Kg	04/02/09		H/J	SW8260
1,2-Dichloroethane	ND	0.0062	mg/Kg	04/02/09		H/J	SW8260
1,2-Dichloropropane	ND	0.0062	mg/Kg	04/02/09		H/J	SW8260
1,3,5-Trimethylbenzene	ND	0.0062	mg/Kg	04/02/09		H/J	SW8260
1,3-Dichlorobenzene	ND	0.0062	mg/Kg	04/02/09		H/J	SW8260
1,3-Dichloropropane	ND	0.0062	mg/Kg	04/02/09		H/J	SW8260
1,4-Dichlorobenzene	ND	0.0062	mg/Kg	04/02/09		H/J	SW8260
2,2-Dichloropropane	ND	0.0062	mg/Kg	04/02/09		H/J	SW8260
2-Chlorotoluene	ND	0.0062	mg/Kg	04/02/09		H/J	SW8260
2-Hexanone	ND	0.031	mg/Kg	04/02/09		H/J	SW8260
2-Isopropyltoluene	ND	0.0062	mg/Kg	04/02/09		H/J	SW8260
4-Chlorotoluene	ND	0.0062	mg/Kg	04/02/09		H/J	SW8260
4-Methyl-2-pentanone	ND	0.031	mg/Kg	04/02/09		H/J	SW8260
Acetone	ND	0.031	mg/Kg	04/02/09		H/J	SW8260
Acrylonitrile	ND	0.012	mg/Kg	04/02/09		H/J	SW8260
Benzene	ND	0.0062	mg/Kg	04/02/09		H/J	SW8260
Bromobenzene	ND	0.0062	mg/Kg	04/02/09		H/J	SW8260
Bromochloromethane	ND	0.0062	mg/Kg	04/02/09		H/J	SW8260
Bromodichloromethane	ND	0.0062	mg/Kg	04/02/09		H/J	SW8260
Bromoform	ND	0.0062	mg/Kg	04/02/09		H/J	SW8260
Bromomethane	ND	0.0062	mg/Kg	04/02/09		H/J	SW8260
Carbon Disulfide	ND	0.0062	mg/Kg	04/02/09		H/J	SW8260
Carbon tetrachloride	ND	0.0062	mg/Kg	04/02/09		H/J	SW8260
Chlorobenzene	ND	0.0062	mg/Kg	04/02/09		H/J	SW8260
Chloroethane	ND	0.0062	mg/Kg	04/02/09		H/J	SW8260
Chloroform	ND	0.0062	mg/Kg	04/02/09		H/J	SW8260
Chloromethane	ND	0.0062	mg/Kg	04/02/09		H/J	SW8260
cis-1,2-Dichloroethene	ND	0.0062	mg/Kg	04/02/09		H/J	SW8260
cis-1,3-Dichloropropene	ND	0.0062	mg/Kg	04/02/09		H/J	SW8260
Dibromochloromethane	ND	0.0062	mg/Kg	04/02/09		H/J	SW8260
Dibromoethane	ND	0.0062	mg/Kg	04/02/09		H/J	SW8260
Dibromomethane	ND	0.0062	mg/Kg	04/02/09		H/J	SW8260
Dichlorodifluoromethane	ND	0.0062	mg/Kg	04/02/09		H/J	SW8260
Ethylbenzene	ND	0.0062	mg/Kg	04/02/09		H/J	SW8260

Parameter	Result	RL	Units	Date	Time	By	Reference
Hexachlorobutadiene	ND	0.0062	mg/Kg	04/02/09		H/J	SW8260
Isopropylbenzene	ND	0.0062	mg/Kg	04/02/09		H/J	SW8260
m&p-Xylene	ND	0.0062	mg/Kg	04/02/09		H/J	SW8260
Methyl Ethyl Ketone	ND	0.031	mg/Kg	04/02/09		H/J	SW8260
Methyl t-butyl ether (MTBE)	ND	0.012	mg/Kg	04/02/09		H/J	SW8260
Methylene chloride	ND	0.0062	mg/Kg	04/02/09		H/J	SW8260
Naphthalene	ND	0.0062	mg/Kg	04/02/09		H/J	SW8260
n-Butylbenzene	ND	0.0062	mg/Kg	04/02/09		H/J	SW8260
n-Propylbenzene	ND	0.0062	mg/Kg	04/02/09		H/J	SW8260
o-Xylene	ND	0.0062	mg/Kg	04/02/09		H/J	SW8260
p-Isopropyltoluene	ND	0.0062	mg/Kg	04/02/09		H/J	SW8260
sec-Butylbenzene	ND	0.0062	mg/Kg	04/02/09		H/J	SW8260
Styrene	ND	0.0062	mg/Kg	04/02/09		H/J	SW8260
tert-Butylbenzene	ND	0.0062	mg/Kg	04/02/09		H/J	SW8260
Tetrachloroethene	ND	0.0062	mg/Kg	04/02/09		H/J	SW8260
Tetrahydrofuran (THF)	ND	0.012	mg/Kg	04/02/09		H/J	SW8260
Toluene	ND	0.0062	mg/Kg	04/02/09		H/J	SW8260
Total Xylenes	ND	0.0062	mg/Kg	04/02/09		H/J	SW8260
trans-1,2-Dichloroethene	ND	0.0062	mg/Kg	04/02/09		H/J	SW8260
trans-1,3-Dichloropropene	ND	0.0062	mg/Kg	04/02/09		H/J	SW8260
trans-1,4-dichloro-2-butene	ND	0.012	mg/Kg	04/02/09		H/J	SW8260
Trichloroethene	ND	0.0062	mg/Kg	04/02/09		H/J	SW8260
Trichlorofluoromethane	ND	0.0062	mg/Kg	04/02/09		H/J	SW8260
Trichlorotrifluoroethane	ND	0.0062	mg/Kg	04/02/09		H/J	SW8260
Vinyl chloride	ND	0.0062	mg/Kg	04/02/09		H/J	SW8260
<u>QA/QC Surrogates</u>							
% 1,2-dichlorobenzene-d4	102		%	04/02/09		H/J	SW8260
% Bromofluorobenzene	97		%	04/02/09		H/J	SW8260
% Dibromofluoromethane	94		%	04/02/09		H/J	SW8260
% Toluene-d8	96		%	04/02/09		H/J	SW8260
<u>Polychlorinated Biphenyls</u>							
PCB-1016	ND	0.41	mg/Kg	04/02/09		MH	SW 8082
PCB-1221	ND	0.41	mg/Kg	04/02/09		MH	SW 8082
PCB-1232	ND	0.41	mg/Kg	04/02/09		MH	SW 8082
PCB-1242	ND	0.41	mg/Kg	04/02/09		MH	SW 8082
PCB-1248	ND	0.41	mg/Kg	04/02/09		MH	SW 8082
PCB-1254	ND	0.41	mg/Kg	04/02/09		MH	SW 8082
PCB-1260	ND	0.41	mg/Kg	04/02/09		MH	SW 8082
PCB-1262	ND	0.41	mg/Kg	04/02/09		MH	SW 8082
PCB-1268	ND	0.41	mg/Kg	04/02/09		MH	SW 8082
<u>QA/QC Surrogates</u>							
% DCBP	83		%	04/02/09		MH	SW 8082
% TCMX	78		%	04/02/09		MH	SW 8082
<u>TPH by GC (Extractable Products)</u>							
Fuel Oil #2 / Diesel Fuel	ND	82	mg/kg	04/02/09		JRB	8100Mod
Fuel Oil #4	ND	82	mg/kg	04/02/09		JRB	8100Mod
Fuel Oil #6	ND	82	mg/kg	04/02/09		JRB	8100Mod
Kerosene	ND	82	mg/kg	04/02/09		JRB	8100Mod
Motor Oil	ND	82	mg/kg	04/02/09		JRB	8100Mod
Other Oil (Cutting & Lubricating)	ND	82	mg/kg	04/02/09		JRB	8100Mod

Parameter	Result	RL	Units	Date	Time	By	Reference
Unidentified	ND	82	mg/kg	04/02/09		JRB	8100Mod
<u>QA/QC Surrogates</u>							
% n-Pentacosane	52		%	04/02/09		JRB	8100Mod
<u>Semivolatiles</u>							
1,2,4,5-Tetrachlorobenzene	ND	0.41	mg/Kg	04/02/09		KCA	SW 8270
1,2,4-Trichlorobenzene	ND	0.41	mg/Kg	04/02/09		KCA	SW 8270
1,2-Dichlorobenzene	ND	0.41	mg/Kg	04/02/09		KCA	SW 8270
1,3-Dichlorobenzene	ND	0.41	mg/Kg	04/02/09		KCA	SW 8270
1,4-Dichlorobenzene	ND	0.41	mg/Kg	04/02/09		KCA	SW 8270
2,4,5-Trichlorophenol	ND	0.41	mg/Kg	04/02/09		KCA	SW 8270
2,4,6-Trichlorophenol	ND	0.41	mg/Kg	04/02/09		KCA	SW 8270
2,4-Dichlorophenol	ND	0.41	mg/Kg	04/02/09		KCA	SW 8270
2,4-Dimethylphenol	ND	0.41	mg/Kg	04/02/09		KCA	SW 8270
2,4-Dinitrophenol	ND	0.66	mg/Kg	04/02/09		KCA	SW 8270
2,4-Dinitrotoluene	ND	0.41	mg/Kg	04/02/09		KCA	SW 8270
2,6-Dinitrotoluene	ND	0.41	mg/Kg	04/02/09		KCA	SW 8270
2-Chloronaphthalene	ND	0.41	mg/Kg	04/02/09		KCA	SW 8270
2-Chlorophenol	ND	0.41	mg/Kg	04/02/09		KCA	SW 8270
2-Methylnaphthalene	ND	0.41	mg/Kg	04/02/09		KCA	SW 8270
2-Methylphenol (o-cresol)	ND	0.41	mg/Kg	04/02/09		KCA	SW 8270
2-Nitroaniline	ND	0.66	mg/Kg	04/02/09		KCA	SW 8270
2-Nitrophenol	ND	0.41	mg/Kg	04/02/09		KCA	SW 8270
3&4-Methylphenol (m&p-cresol)	ND	0.41	mg/Kg	04/02/09		KCA	SW 8270
3,3'-Dichlorobenzidine	ND	0.49	mg/Kg	04/02/09		KCA	SW 8270
3-Nitroaniline	ND	0.66	mg/Kg	04/02/09		KCA	SW 8270
4,6-Dinitro-2-methylphenol	ND	1.2	mg/Kg	04/02/09		KCA	SW 8270
4-Bromophenyl phenyl ether	ND	0.41	mg/Kg	04/02/09		KCA	SW 8270
4-Chloro-3-methylphenol	ND	0.49	mg/Kg	04/02/09		KCA	SW 8270
4-Chloroaniline	ND	0.49	mg/Kg	04/02/09		KCA	SW 8270
4-Chlorophenyl phenyl ether	ND	0.41	mg/Kg	04/02/09		KCA	SW 8270
4-Nitroaniline	ND	0.66	mg/Kg	04/02/09		KCA	SW 8270
4-Nitrophenol	ND	1.2	mg/Kg	04/02/09		KCA	SW 8270
Acenaphthene	ND	0.41	mg/Kg	04/02/09		KCA	SW 8270
Acenaphthylene	ND	0.41	mg/Kg	04/02/09		KCA	SW 8270
Acetophenone	ND	0.41	mg/Kg	04/02/09		KCA	SW 8270
Aniline	ND	1.2	mg/Kg	04/02/09		KCA	SW 8270
Anthracene	ND	0.41	mg/Kg	04/02/09		KCA	SW 8270
Azobenzene	ND	0.41	mg/Kg	04/02/09		KCA	SW 8270
Benz(a)anthracene	ND	0.41	mg/Kg	04/02/09		KCA	SW 8270
Benzidine	ND	0.41	mg/Kg	04/02/09		KCA	SW 8270
Benzo(a)pyrene	ND	0.41	mg/Kg	04/02/09		KCA	SW 8270
Benzo(b)fluoranthene	ND	0.41	mg/Kg	04/02/09		KCA	SW 8270
Benzo(ghi)perylene	ND	0.41	mg/Kg	04/02/09		KCA	SW 8270
Benzo(k)fluoranthene	ND	0.41	mg/Kg	04/02/09		KCA	SW 8270
Benzoic acid	ND	1.2	mg/Kg	04/02/09		KCA	SW 8270
Benzyl butyl phthalate	ND	0.41	mg/Kg	04/02/09		KCA	SW 8270
Bis(2-chloroethoxy)methane	ND	0.41	mg/Kg	04/02/09		KCA	SW 8270
Bis(2-chloroethyl)ether	ND	0.41	mg/Kg	04/02/09		KCA	SW 8270
Bis(2-chloroisopropyl)ether	ND	0.41	mg/Kg	04/02/09		KCA	SW 8270
Bis(2-ethylhexyl)phthalate	ND	0.41	mg/Kg	04/02/09		KCA	SW 8270
Carbazole	ND	1.2	mg/Kg	04/02/09		KCA	SW 8270

Parameter	Result	RL	Units	Date	Time	By	Reference
Chrysene	ND	0.41	mg/Kg	04/02/09		KCA	SW 8270
Dibenz(a,h)anthracene	ND	0.41	mg/Kg	04/02/09		KCA	SW 8270
Dibenzofuran	ND	0.41	mg/Kg	04/02/09		KCA	SW 8270
Diethyl phthalate	ND	0.41	mg/Kg	04/02/09		KCA	SW 8270
Dimethylphthalate	ND	0.41	mg/Kg	04/02/09		KCA	SW 8270
Di-n-butylphthalate	ND	0.41	mg/Kg	04/02/09		KCA	SW 8270
Di-n-octylphthalate	ND	0.41	mg/Kg	04/02/09		KCA	SW 8270
Fluoranthene	ND	0.41	mg/Kg	04/02/09		KCA	SW 8270
Fluorene	ND	0.41	mg/Kg	04/02/09		KCA	SW 8270
Hexachlorobenzene	ND	0.41	mg/Kg	04/02/09		KCA	SW 8270
Hexachlorobutadiene	ND	0.41	mg/Kg	04/02/09		KCA	SW 8270
Hexachlorocyclopentadiene	ND	0.41	mg/Kg	04/02/09		KCA	SW 8270
Hexachloroethane	ND	0.41	mg/Kg	04/02/09		KCA	SW 8270
Indeno(1,2,3-cd)pyrene	ND	0.41	mg/Kg	04/02/09		KCA	SW 8270
Isophorone	ND	0.41	mg/Kg	04/02/09		KCA	SW 8270
Naphthalene	ND	0.41	mg/Kg	04/02/09		KCA	SW 8270
Nitrobenzene	ND	0.41	mg/Kg	04/02/09		KCA	SW 8270
N-Nitrosodimethylamine	ND	0.41	mg/Kg	04/02/09		KCA	SW 8270
N-Nitrosodi-n-propylamine	ND	0.41	mg/Kg	04/02/09		KCA	SW 8270
N-Nitrosodiphenylamine	ND	0.41	mg/Kg	04/02/09		KCA	SW 8270
Pentachloronitrobenzene	ND	0.41	mg/Kg	04/02/09		KCA	SW 8270
Pentachlorophenol	ND	0.41	mg/Kg	04/02/09		KCA	SW 8270
Phenanthrene	ND	0.41	mg/Kg	04/02/09		KCA	SW 8270
Phenol	ND	0.41	mg/Kg	04/02/09		KCA	SW 8270
Pyrene	ND	0.41	mg/Kg	04/02/09		KCA	SW 8270
Pyridine	ND	0.41	mg/Kg	04/02/09		KCA	SW 8270
<u>QA/QC Surrogates</u>							
% 2,4,6-Tribromophenol	68		%	04/02/09		KCA	SW 8270
% 2-Fluorobiphenyl	51		%	04/02/09		KCA	SW 8270
% 2-Fluorophenol	57		%	04/02/09		KCA	SW 8270
% Nitrobenzene-d5	51		%	04/02/09		KCA	SW 8270
% Phenol-d5	58		%	04/02/09		KCA	SW 8270
% Terphenyl-d14	56		%	04/02/09		KCA	SW 8270

1 = This parameter is not certified by NY NELAC for this matrix. NY NELAC does not offer certification for all parameters.

Comments:

Corrosivity is based solely on the pH analysis performed above.

Ignitability is based solely on the results of the closed cup flashpoint analysis performed above.

The reactivity, reported above, is based only on the EPA Interim Guidance for Reactive Cyanide and Reactive Sulfide. This method is no longer listed in the current version of SW-846.

If there are any questions regarding this data, please call Phoenix Client Services at extension 200.

ND=Not detected BDL=Below Detection Level RL=Reporting Level

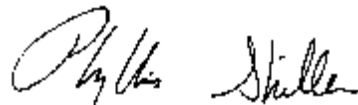

Phyllis Shiller, Laboratory Director

April 10, 2009



Environmental Laboratories, Inc.
 587 East Middle Turnpike, P.O.Box 370, Manchester, CT 06040
 Tel. (860) 645-1102 Fax (860) 645-0823



QA/QC Report

April 10, 2009

QA/QC Data

SDG I.D.: GAR50397

Parameter	Blank	Dup RPD	LCS %	LCSD %	LCS RPD	MS Rec %	MS Dup Rec %	RPD
-----------	-------	---------	-------	--------	---------	----------	--------------	-----

QA/QC Batch 123955, QC Sample No: AR50021 (AR50397, AR50398, AR50399, AR50400, AR50401, AR50402, AR50403, AR50404)

Mercury	BDL	NC	105	101	3.9	104	102	1.9
---------	-----	----	-----	-----	-----	-----	-----	-----

QA/QC Batch 123925, QC Sample No: AR50264 (AR50397, AR50398, AR50399, AR50400, AR50401, AR50402, AR50403, AR50404)

ICP Metals - Soil

Antimony	BDL	NC	86.7	106	20.0	84.1	84.8	0.8
Arsenic	BDL	NC	86.8	118	30.5	84.9	86.5	1.9
Barium	BDL	24.0	92.6	124	29.0	93.5	101	7.7
Beryllium	BDL	NC	88.2	115	26.4	85.0	88.8	4.4
Cadmium	BDL	NC	100	119	17.4	85.4	86.0	0.7
Chromium	BDL	4.60	93.6	124	27.9	89.6	90.2	0.7
Copper	BDL	0.90	87.5	113	25.4	90.2	91.6	1.5
Lead	BDL	19.8	84.3	107	23.7	84.1	85.4	1.5
Nickel	BDL	7.50	91.2	121	28.1	87.5	86.3	1.4
Selenium	BDL	NC	76.5	109	35.0	75.1	76.4	1.7
Silver	BDL	NC	94.8	129	30.6	90.4	92.0	1.8
Thallium	BDL	NC	92.4	122	27.6	87.4	88.3	1.0
Zinc	BDL	1.00	85.7	116	30.0	84.3	85.4	1.3

QA/QC Batch 123993, QC Sample No: AR50400 (AR50397, AR50398, AR50399, AR50400, AR50401, AR50402, AR50403, AR50404)

ICP Metals - Aqueous Extraction

Antimony	BDL	NC	97.9	96.4	1.5	98.2	98.0	0.2
Arsenic	BDL	NC	99.4	98.8	0.6	99.5	100	0.5
Barium	BDL	3.10	89.2	87.6	1.8	86.6	89.4	3.2
Beryllium	BDL	NC	93.4	91.5	2.1	90.3	92.8	2.7
Cadmium	BDL	NC	93.3	91.7	1.7	92.5	93.2	0.8
Chromium	BDL	NC	92.4	89.2	3.5	92.3	92.3	0.0
Copper	BDL	NC	90.7	89.2	1.7	90.3	91.7	1.5
Lead	BDL	NC	91.8	90.2	1.8	91.6	90.9	0.8
Nickel	BDL	NC	93.5	91.2	2.5	91.7	91.5	0.2
Selenium	BDL	NC	107	104	2.8	107	105	1.9
Silver	BDL	NC	95.2	94.4	0.8	95.6	94.7	0.9
Thallium	BDL	NC	93.6	92.6	1.1	93.8	93.0	0.9
Zinc	BDL	1.90	103	101	2.0	90.0	91.0	1.1

QA/QC Data

SDG I.D.: GAR50397

Parameter	Blank	Dup RPD	LCS %	LCSD %	LCS RPD	MS Rec %	MS Dup Rec %	RPD
-----------	-------	------------	----------	-----------	------------	-------------	-----------------	-----

2 = This parameter is outside laboratory lcs/lcsd specified limits.

If there are any questions regarding this data, please call Phoenix Client Services at extension 200.

- RPD - Relative Percent Difference
- LCS - Laboratory Control Sample
- LCSD - Laboratory Control Sample Duplicate
- MS - Matrix Spike
- MS Dup - Matrix Spike Duplicate
- NC - No Criteria

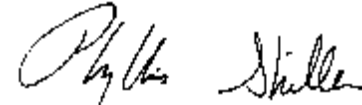

Phyllis Shiller, Laboratory Director
April 10, 2009



Environmental Laboratories, Inc.
 587 East Middle Turnpike, P.O.Box 370, Manchester, CT 06040
 Tel. (860) 645-1102 Fax (860) 645-0823



QA/QC Report

April 10, 2009

QA/QC Data

SDG I.D.: GAR50397

Parameter	Blank	Dup RPD	LCS %	LCSD %	LCS RPD	MS Rec %	MS Dup Rec %	RPD
QA/QC Batch 123996, QC Sample No: AR50397 (AR50397, AR50398, AR50399, AR50400, AR50401, AR50402, AR50403, AR50404)								
pH - Soil		0.10	99.8					
QA/QC Batch 124043, QC Sample No: AR50397 (AR50397, AR50398, AR50399, AR50400, AR50401, AR50402, AR50403, AR50404)								
Reactivity Cyanide	BDL	NC	95.7					
QA/QC Batch 124292, QC Sample No: AR51267 (AR50399, AR50404)								
Flash Point		NC	Passed					

If there are any questions regarding this data, please call Phoenix Client Services at extension 200.

- RPD - Relative Percent Difference
- LCS - Laboratory Control Sample
- LCSD - Laboratory Control Sample Duplicate
- MS - Matrix Spike
- MS Dup - Matrix Spike Duplicate
- NC - No Criteria

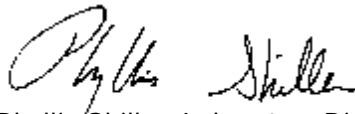
 Phyllis Shiller, Laboratory Director
 April 10, 2009



Environmental Laboratories, Inc.
587 East Middle Turnpike, P.O.Box 370, Manchester, CT 06040
Tel. (860) 645-1102 Fax (860) 645-0823



QA/QC Report

April 10, 2009

QA/QC Data

SDG I.D.: GAR50397

Parameter	Blank	LCS %	LCSD %	LCS RPD	MS Rec %	MS Dup Rec %	RPD
QA/QC Batch 124195, QC Sample No: AR49936 (AR50399, AR50403)							
Volatiles							
1,1,1,2-Tetrachloroethane	ND	82	87	5.9	91	92	1.1
1,1,1-Trichloroethane	ND	85	90	5.7	91	91	0.0
1,1,2,2-Tetrachloroethane	ND	<70	<70	NC	82	82	0.0
1,1,2-Trichloroethane	ND	86	87	1.2	97	97	0.0
1,1-Dichloroethane	ND	89	94	5.5	96	94	2.1
1,1-Dichloroethene	ND	90	91	1.1	93	96	3.2
1,1-Dichloropropene	ND	91	90	1.1	98	98	0.0
1,2,3-Trichlorobenzene	ND	78	77	1.3	83	87	4.7
1,2,3-Trichloropropane	ND	87	92	5.6	94	98	4.2
1,2,4-Trichlorobenzene	ND	72	70	2.8	77	82	6.3
1,2,4-Trimethylbenzene	ND	89	86	3.4	94	92	2.2
1,2-Dibromo-3-chloropropane	ND	82	89	8.2	93	97	4.2
1,2-Dichlorobenzene	ND	86	83	3.6	92	91	1.1
1,2-Dichloroethane	ND	79	79	0.0	86	84	2.4
1,2-Dichloropropane	ND	87	89	2.3	96	94	2.1
1,3,5-Trimethylbenzene	ND	89	88	1.1	96	93	3.2
1,3-Dichlorobenzene	ND	81	80	1.2	88	89	1.1
1,3-Dichloropropane	ND	85	90	5.7	94	96	2.1
1,4-Dichlorobenzene	ND	80	78	2.5	88	86	2.3
2,2-Dichloropropane	ND	82	83	1.2	86	87	1.2
2-Chlorotoluene	ND	87	89	2.3	99	95	4.1
2-Hexanone	ND	73	79	7.9	83	84	1.2
2-Isopropyltoluene	ND	92	91	1.1	99	96	3.1
4-Chlorotoluene	ND	83	83	0.0	92	90	2.2
4-Methyl-2-pentanone	ND	81	85	4.8	90	92	2.2
Acetone	ND	<70	<70	NC	67	67	0.0
Acrylonitrile	ND	82	88	7.1	92	92	0.0
Benzene	ND	91	92	1.1	98	98	0.0
Bromobenzene	ND	86	88	2.3	96	92	4.3
Bromochloromethane	ND	86	91	5.6	94	93	1.1
Bromodichloromethane	ND	83	84	1.2	87	89	2.3
Bromoform	ND	73	79	7.9	86	90	4.5
Bromomethane	ND	108	87	21.5	84	102	19.4
Carbon Disulfide	ND	85	88	3.5	90	90	0.0
Carbon tetrachloride	ND	83	85	2.4	87	88	1.1
Chlorobenzene	ND	88	89	1.1	96	98	2.1
Chloroethane	ND	93	96	3.2	91	94	3.2
Chloroform	ND	83	87	4.7	91	90	1.1

QA/QC Data

SDG I.D.: GAR50397

Parameter	Blank	LCS %	LCSD %	LCS RPD	MS Rec %	MS Dup Rec %	RPD
Chloromethane	ND	98	107	8.8	87	85	2.3
cis-1,2-Dichloroethene	ND	88	95	7.7	97	98	1.0
cis-1,3-Dichloropropene	ND	83	84	1.2	91	92	1.1
Dibromochloromethane	ND	78	84	7.4	91	90	1.1
Dibromoethane	ND	86	86	0.0	94	96	2.1
Dibromomethane	ND	82	83	1.2	89	90	1.1
Dichlorodifluoromethane	ND	128	>130	NC	76	75	1.3
Ethylbenzene	ND	92	91	1.1	98	98	0.0
Hexachlorobutadiene	ND	86	77	11.0	91	92	1.1
Isopropylbenzene	ND	90	91	1.1	102	98	4.0
m&p-Xylene	ND	92	92	0.0	99	99	0.0
Methyl ethyl ketone	ND	<70	88	NC	90	78	14.3
Methyl t-butyl ether (MTBE)	ND	88	85	3.5	90	94	4.3
Methylene chloride	ND	86	86	0.0	80	82	2.5
Naphthalene	ND	86	93	7.8	92	98	6.3
n-Butylbenzene	ND	82	77	6.3	90	88	2.2
n-Propylbenzene	ND	94	91	3.2	101	97	4.0
o-Xylene	ND	91	91	0.0	98	99	1.0
p-Isopropyltoluene	ND	91	86	5.6	96	93	3.2
sec-Butylbenzene	ND	91	87	4.5	98	95	3.1
Styrene	ND	90	90	0.0	98	100	2.0
tert-Butylbenzene	ND	95	94	1.1	102	98	4.0
Tetrachloroethene	ND	88	87	1.1	95	94	1.1
Tetrahydrofuran (THF)	ND	80	83	3.7	88	91	3.4
Toluene	ND	93	90	3.3	97	97	0.0
trans-1,2-Dichloroethene	ND	90	92	2.2	91	94	3.2
trans-1,3-Dichloropropene	ND	79	81	2.5	88	89	1.1
trans-1,4-dichloro-2-butene	ND	72	73	1.4	78	81	3.8
Trichloroethene	ND	102	101	1.0	106	102	3.8
Trichlorofluoromethane	ND	90	92	2.2	84	85	1.2
Trichlorotrifluoroethane	ND	91	91	0.0	94	93	1.1
Vinyl chloride	ND	99	106	6.8	91	91	0.0
% 1,2-dichlorobenzene-d4	99	102	100	2.0	102	99	3.0
% Bromofluorobenzene	92	98	97	1.0	98	98	0.0
% Dibromofluoromethane	99	99	102	3.0	101	101	0.0
% Toluene-d8	100	102	99	3.0	100	101	1.0

QA/QC Batch 123840, QC Sample No: AR49945 (AR50397, AR50398, AR50399, AR50400, AR50401, AR50402, AR50403, AR50404)

Polychlorinated Biphenyls

PCB-1016	ND	101	98	3.0	92	92	0.0
PCB-1221	ND						
PCB-1232	ND						
PCB-1242	ND						
PCB-1248	ND						
PCB-1254	ND						
PCB-1260	ND	93	90	3.3	88	85	3.5
PCB-1262	ND						
PCB-1268	ND						
% DCBP (Surrogate Rec)	90	78	88	12.0	90	85	5.7

QA/QC Data

SDG I.D.: GAR50397

Parameter	Blank	LCS %	LCSD %	LCS RPD	MS Rec %	MS Dup Rec %	RPD
% TCMX (Surrogate Rec)	80	79	74	6.5	74	74	0.0

QA/QC Batch 123920, QC Sample No: AR50329 (AR50397, AR50398, AR50399, AR50400, AR50401, AR50402, AR50403, AR50404)

Total Petroleum Hydrocarbons

Total Petroleum Hydrocarbons	ND	76	73	4.0	85	79	7.3
------------------------------	----	----	----	-----	----	----	-----

QA/QC Batch 124191, QC Sample No: AR50386 (AR50398, AR50401)

Volatiles

1,1,1,2-Tetrachloroethane	ND	95	95	0.0	92	92	0.0
1,1,1-Trichloroethane	ND	93	95	2.1	91	91	0.0
1,1,2,2-Tetrachloroethane	ND	85	84	1.2	73	79	7.9
1,1,2-Trichloroethane	ND	93	95	2.1	94	93	1.1
1,1-Dichloroethane	ND	98	99	1.0	99	94	5.2
1,1-Dichloroethene	ND	90	97	7.5	99	92	7.3
1,1-Dichloropropene	ND	95	98	3.1	98	97	1.0
1,2,3-Trichlorobenzene	ND	89	93	4.4	84	82	2.4
1,2,3-Trichloropropane	ND	94	112	17.5	99	95	4.1
1,2,4-Trichlorobenzene	ND	86	86	0.0	78	73	6.6
1,2,4-Trimethylbenzene	ND	97	96	1.0	93	91	2.2
1,2-Dibromo-3-chloropropane	ND	89	105	16.5	95	97	2.1
1,2-Dichlorobenzene	ND	93	93	0.0	91	87	4.5
1,2-Dichloroethane	ND	89	89	0.0	88	85	3.5
1,2-Dichloropropane	ND	95	97	2.1	95	94	1.1
1,3,5-Trimethylbenzene	ND	97	95	2.1	93	94	1.1
1,3-Dichlorobenzene	ND	91	91	0.0	89	85	4.6
1,3-Dichloropropane	ND	97	98	1.0	95	95	0.0
1,4-Dichlorobenzene	ND	91	91	0.0	86	84	2.4
2,2-Dichloropropane	ND	89	91	2.2	84	84	0.0
2-Chlorotoluene	ND	95	96	1.0	94	94	0.0
2-Hexanone	ND	90	90	0.0	84	88	4.7
2-Isopropyltoluene	ND	97	98	1.0	97	95	2.1
4-Chlorotoluene	ND	93	92	1.1	91	88	3.4
4-Methyl-2-pentanone	ND	92	96	4.3	90	90	0.0
Acetone	ND	<70	75	NC	70	67	4.4
Acrylonitrile	ND	92	97	5.3	94	93	1.1
Benzene	ND	97	99	2.0	100	96	4.1
Bromobenzene	ND	95	96	1.0	95	94	1.1
Bromochloromethane	ND	94	99	5.2	96	94	2.1
Bromodichloromethane	ND	93	93	0.0	89	87	2.3
Bromoform	ND	89	92	3.3	89	89	0.0
Bromomethane	ND	81	122	40.4	113	81	33.0
Carbon Disulfide	ND	89	94	5.5	95	91	4.3
Carbon tetrachloride	ND	89	92	3.3	89	88	1.1
Chlorobenzene	ND	96	97	1.0	96	93	3.2
Chloroethane	ND	97	92	5.3	95	94	1.1
Chloroform	ND	93	93	0.0	92	90	2.2
Chloromethane	ND	108	107	0.9	92	92	0.0
cis-1,2-Dichloroethene	ND	98	100	2.0	98	96	2.1
cis-1,3-Dichloropropene	ND	93	93	0.0	93	89	4.4

QA/QC Data

SDG I.D.: GAR50397

Parameter	Blank	LCS %	LCSD %	LCS RPD	MS Rec %	MS Dup Rec %	RPD
Dibromochloromethane	ND	93	94	1.1	90	91	1.1
Dibromoethane	ND	95	98	3.1	95	93	2.1
Dibromomethane	ND	91	92	1.1	93	90	3.3
Dichlorodifluoromethane	ND	>130	>130	NC	88	88	0.0
Ethylbenzene	ND	99	99	0.0	97	96	1.0
Hexachlorobutadiene	ND	91	92	1.1	88	87	1.1
Isopropylbenzene	ND	96	96	0.0	99	100	1.0
m&p-Xylene	ND	99	100	1.0	100	97	3.0
Methyl ethyl ketone	ND	94	90	4.3	81	93	13.8
Methyl t-butyl ether (MTBE)	ND	90	98	8.5	96	88	8.7
Methylene chloride	ND	89	96	7.6	88	83	5.8
Naphthalene	ND	96	107	10.8	91	97	6.4
n-Butylbenzene	ND	94	90	4.3	86	86	0.0
n-Propylbenzene	ND	99	100	1.0	98	97	1.0
o-Xylene	ND	98	100	2.0	99	96	3.1
p-Isopropyltoluene	ND	98	98	0.0	91	91	0.0
sec-Butylbenzene	ND	97	95	2.1	95	96	1.0
Styrene	ND	99	100	1.0	99	95	4.1
tert-Butylbenzene	ND	101	100	1.0	99	99	0.0
Tetrachloroethene	ND	97	95	2.1	93	93	0.0
Tetrahydrofuran (THF)	ND	90	98	8.5	90	90	0.0
Toluene	ND	97	98	1.0	97	95	2.1
trans-1,2-Dichloroethene	ND	96	100	4.1	97	91	6.4
trans-1,3-Dichloropropene	ND	91	93	2.2	88	85	3.5
trans-1,4-dichloro-2-butene	ND	84	91	8.0	79	76	3.9
Trichloroethene	ND	98	101	3.0	112	105	6.5
Trichlorofluoromethane	ND	94	96	2.1	88	86	2.3
Trichlorotrifluoroethane	ND	91	93	2.2	92	93	1.1
Vinyl chloride	ND	103	107	3.8	99	95	4.1
% 1,2-dichlorobenzene-d4	98	98	99	1.0	101	98	3.0
% Bromofluorobenzene	96	98	100	2.0	99	98	1.0
% Dibromofluoromethane	97	99	101	2.0	98	103	5.0
% Toluene-d8	98	100	101	1.0	100	100	0.0

QA/QC Batch 123922, QC Sample No: AR50423 (AR50397, AR50398, AR50399, AR50400, AR50401, AR50402, AR50403, AR50404)

Semivolatiles

1,2,4,5-Tetrachlorobenzene	ND	81	68	17.4	85	76	11.2
1,2,4-Trichlorobenzene	ND	75	61	20.6	75	70	6.9
1,2-Dichlorobenzene	ND	70	59	17.1	72	68	5.7
1,3-Dichlorobenzene	ND	69	57	19.0	71	67	5.8
1,4-Dichlorobenzene	ND	70	60	15.4	71	69	2.9
2,4,5-Trichlorophenol	ND	86	66	26.3	94	90	4.3
2,4,6-Trichlorophenol	ND	79	62	24.1	87	79	9.6
2,4-Dichlorophenol	ND	80	66	19.2	84	78	7.4
2,4-Dimethylphenol	ND	44	38	14.6	50	45	10.5
2,4-Dinitrophenol	ND	<30	<30	NC	<30	<30	NC
2,4-Dinitrotoluene	ND	77	60	24.8	80	74	7.8
2,6-Dinitrotoluene	ND	78	58	29.4	82	73	11.6
2-Chloronaphthalene	ND	79	62	24.1	82	75	8.9

QA/QC Data

SDG I.D.: GAR50397

Parameter	Blank	LCS %	LCSD %	LCS RPD	MS Rec %	MS Dup Rec %	RPD
2-Chlorophenol	ND	67	57	16.1	71	66	7.3
2-Methylnaphthalene	ND	74	61	19.3	74	69	7.0
2-Methylphenol (o-cresol)	ND	63	55	13.6	70	64	9.0
2-Nitroaniline	ND	110	96	13.6	107	110	2.8
2-Nitrophenol	ND	68	57	17.6	77	71	8.1
3&4-Methylphenol (m&p-cresol)	ND	65	53	20.3	72	65	10.2
3,3'-Dichlorobenzidine	ND	N/A	N/A	NC	N/A	N/A	NC
3-Nitroaniline	ND	90	75	18.2	97	86	12.0
4,6-Dinitro-2-methylphenol	ND	<30	<30	NC	68	60	12.5
4-Bromophenyl phenyl ether	ND	80	66	19.2	88	78	12.0
4-Chloro-3-methylphenol	ND	74	63	16.1	78	76	2.6
4-Chloroaniline	ND	76	69	9.7	76	<30	NC
4-Chlorophenyl phenyl ether	ND	83	66	22.8	88	82	7.1
4-Nitroaniline	ND	79	60	27.3	81	75	7.7
4-Nitrophenol	ND	88	71	21.4	97	85	13.2
Acenaphthene	ND	79	62	24.1	81	76	6.4
Acenaphthylene	ND	75	58	25.6	78	71	9.4
Acetophenone	ND	68	58	15.9	72	67	7.2
Aniline	ND	N/A	N/A	NC	N/A	N/A	NC
Anthracene	ND	82	65	23.1	85	80	6.1
Azobenzene	ND	66	53	21.8	76	68	11.1
Benz(a)anthracene	ND	84	69	19.6	92	83	10.3
Benzidine	ND	N/A	N/A	NC	N/A	N/A	NC
Benzo(a)pyrene	ND	83	68	19.9	88	82	7.1
Benzo(b)fluoranthene	ND	82	63	26.2	88	82	7.1
Benzo(ghi)perylene	ND	83	64	25.9	86	79	8.5
Benzo(k)fluoranthene	ND	88	70	22.8	87	80	8.4
Benzoic acid	ND	N/A	N/A	NC	N/A	N/A	NC
Benzyl butyl phthalate	ND	84	68	21.1	90	82	9.3
Bis(2-chloroethoxy)methane	ND	69	59	15.6	74	65	12.9
Bis(2-chloroethyl)ether	ND	61	51	17.9	64	62	3.2
Bis(2-chloroisopropyl)ether	ND	60	50	18.2	62	60	3.3
Bis(2-ethylhexyl)phthalate	ND	84	69	19.6	90	82	9.3
Carbazole	ND	89	76	15.8	97	89	8.6
Chrysene	ND	85	67	23.7	90	82	9.3
Dibenz(a,h)anthracene	ND	81	64	23.4	86	80	7.2
Dibenzofuran	ND	77	60	24.8	81	75	7.7
Diethyl phthalate	ND	82	63	26.2	87	80	8.4
Dimethylphthalate	ND	83	65	24.3	87	80	8.4
Di-n-butylphthalate	ND	79	62	24.1	80	76	5.1
Di-n-octylphthalate	ND	83	67	21.3	89	80	10.7
Fluoranthene	ND	82	64	24.7	86	79	8.5
Fluorene	ND	82	66	21.6	86	80	7.2
Hexachlorobenzene	ND	77	58	28.1	78	71	9.4
Hexachlorobutadiene	ND	76	63	18.7	80	73	9.2
Hexachlorocyclopentadiene	ND	51	43	17.0	60	56	6.9
Hexachloroethane	ND	64	54	16.9	66	63	4.7
Indeno(1,2,3-cd)pyrene	ND	82	64	24.7	85	78	8.6
Isophorone	ND	73	61	17.9	74	71	4.1

QA/QC Data

SDG I.D.: GAR50397

Parameter	Blank	LCS %	LCSD %	LCS RPD	MS Rec %	MS Dup Rec %	RPD
Naphthalene	ND	74	59	22.6	75	67	11.3
Nitrobenzene	ND	64	53	18.8	66	62	6.3
N-Nitrosodimethylamine	ND	112	96	15.4	98	<30	NC
N-Nitrosodi-n-propylamine	ND	65	55	16.7	69	66	4.4
N-Nitrosodiphenylamine	ND	84	70	18.2	91	84	8.0
Pentachloronitrobenzene	ND	86	63	30.9	84	79	6.1
Pentachlorophenol	ND	84	66	24.0	NC	123	NC
Phenanthrene	ND	76	60	23.5	77	72	6.7
Phenol	ND	64	52	20.7	67	62	7.8
Pyrene	ND	81	65	21.9	86	78	9.8
Pyridine	ND	87	75	14.8	66	53	21.8
% 2,4,6-Tribromophenol	70	74	66	11.4	87	79	9.6
% 2-Fluorobiphenyl	65	72	56	25.0	74	68	8.5
% 2-Fluorophenol	61	67	56	17.9	72	66	8.7
% Nitrobenzene-d5	59	64	56	13.3	66	62	6.3
% Phenol-d5	63	67	57	16.1	71	65	8.8
% Terphenyl-d14	64	65	53	20.3	73	65	11.6

QA/QC Batch 124185, QC Sample No: AR50426 (AR50400)

Volatiles

1,1,1,2-Tetrachloroethane	ND	95	95	0.0	84	100	17.4
1,1,1-Trichloroethane	ND	94	94	0.0	81	95	15.9
1,1,2,2-Tetrachloroethane	ND	74	71	4.1	67	82	20.1
1,1,2-Trichloroethane	ND	97	90	7.5	87	95	8.8
1,1-Dichloroethane	ND	94	93	1.1	81	94	14.9
1,1-Dichloroethene	ND	82	79	3.7	73	78	6.6
1,1-Dichloropropene	ND	91	93	2.2	79	92	15.2
1,2,3-Trichlorobenzene	ND	83	83	0.0	74	87	16.1
1,2,3-Trichloropropane	ND	105	98	6.9	87	95	8.8
1,2,4-Trichlorobenzene	ND	74	74	0.0	69	82	17.2
1,2,4-Trimethylbenzene	ND	97	94	3.1	78	94	18.6
1,2-Dibromo-3-chloropropane	ND	114	102	11.1	102	106	3.8
1,2-Dichlorobenzene	ND	87	86	1.2	75	87	14.8
1,2-Dichloroethane	ND	99	93	6.3	84	92	9.1
1,2-Dichloropropane	ND	97	96	1.0	84	97	14.4
1,3,5-Trimethylbenzene	ND	90	90	0.0	77	91	16.7
1,3-Dichlorobenzene	ND	84	83	1.2	74	89	18.4
1,3-Dichloropropane	ND	101	95	6.1	88	96	8.7
1,4-Dichlorobenzene	ND	80	80	0.0	72	84	15.4
2,2-Dichloropropane	ND	88	87	1.1	71	91	24.7
2-Chlorotoluene	ND	86	88	2.3	76	91	18.0
2-Hexanone	ND	104	96	8.0	101	96	5.1
2-Isopropyltoluene	ND	91	93	2.2	79	95	18.4
4-Chlorotoluene	ND	88	88	0.0	78	92	16.5
4-Methyl-2-pentanone	ND	111	97	13.5	102	100	2.0
Acetone	ND	84	<70	NC	75	62	19.0
Acrylonitrile	ND	108	94	13.9	96	96	0.0
Benzene	ND	92	91	1.1	80	93	15.0
Bromobenzene	ND	93	90	3.3	80	92	14.0

QA/QC Data

SDG I.D.: GAR50397

Parameter	Blank	LCS %	LCSD %	LCS RPD	MS Rec %	MS Dup Rec %	RPD
Bromochloromethane	ND	96	93	3.2	83	95	13.5
Bromodichloromethane	ND	98	95	3.1	80	97	19.2
Bromoform	ND	98	92	6.3	90	98	8.5
Bromomethane	ND	80	76	5.1	65	66	1.5
Carbon Disulfide	ND	78	75	3.9	70	74	5.6
Carbon tetrachloride	ND	91	90	1.1	79	94	17.3
Chlorobenzene	ND	88	89	1.1	79	92	15.2
Chloroethane	ND	84	88	4.7	70	79	12.1
Chloroform	ND	91	90	1.1	81	91	11.6
Chloromethane	ND	86	101	16.0	62	83	29.0
cis-1,2-Dichloroethene	ND	93	93	0.0	80	94	16.1
cis-1,3-Dichloropropene	ND	100	94	6.2	90	99	9.5
Dibromochloromethane	ND	96	93	3.2	88	100	12.8
Dibromoethane	ND	107	95	11.9	95	96	1.0
Dibromomethane	ND	97	93	4.2	86	93	7.8
Dichlorodifluoromethane	ND	127	123	3.2	64	74	14.5
Ethylbenzene	ND	92	93	1.1	80	95	17.1
Hexachlorobutadiene	ND	80	83	3.7	74	91	20.6
Isopropylbenzene	ND	90	91	1.1	80	96	18.2
m&p-Xylene	ND	93	94	1.1	80	97	19.2
Methyl ethyl ketone	ND	102	85	18.2	95	93	2.1
Methyl t-butyl ether (MTBE)	ND	114	85	29.1	99	86	14.1
Methylene chloride	ND	91	79	14.1	71	69	2.9
Naphthalene	ND	>130	115	NC	94	106	12.0
n-Butylbenzene	ND	78	79	1.3	71	87	20.3
n-Propylbenzene	ND	89	89	0.0	78	93	17.5
o-Xylene	ND	92	92	0.0	80	96	18.2
p-Isopropyltoluene	ND	87	90	3.4	75	91	19.3
sec-Butylbenzene	ND	88	90	2.2	76	92	19.0
Styrene	ND	95	94	1.1	83	97	15.6
tert-Butylbenzene	ND	94	95	1.1	81	96	16.9
Tetrachloroethene	ND	86	85	1.2	77	93	18.8
Tetrahydrofuran (THF)	ND	113	90	22.7	103	90	13.5
Toluene	ND	93	93	0.0	80	92	14.0
trans-1,2-Dichloroethene	ND	91	77	16.7	78	75	3.9
trans-1,3-Dichloropropene	ND	106	93	13.1	94	98	4.2
trans-1,4-dichloro-2-butene	ND	123	92	28.8	108	94	13.9
Trichloroethene	ND	102	101	1.0	91	103	12.4
Trichlorofluoromethane	ND	92	88	4.4	74	81	9.0
Trichlorotrifluoroethane	ND	82	81	1.2	70	78	10.8
Vinyl chloride	ND	89	90	1.1	68	79	15.0
% 1,2-dichlorobenzene-d4	100	101	101	0.0	100	99	1.0
% Bromofluorobenzene	97	104	103	1.0	105	104	1.0
% Dibromofluoromethane	95	101	98	3.0	102	97	5.0
% Toluene-d8	98	100	99	1.0	102	101	1.0

QA/QC Batch 124522, QC Sample No: AR51268 (ar50397)

Volatiles

1,1,1,2-Tetrachloroethane	ND	100	114	13.1	99	112	12.3
---------------------------	----	-----	-----	------	----	-----	------

QA/QC Data

SDG I.D.: GAR50397

Parameter	Blank	LCS %	LCSD %	LCS RPD	MS Rec %	MS Dup Rec %	RPD
1,1,1-Trichloroethane	ND	100	116	14.8	103	118	13.6
1,1,2,2-Tetrachloroethane	ND	72	86	17.7	71	83	15.6
1,1,2-Trichloroethane	ND	100	109	8.6	101	107	5.8
1,1-Dichloroethane	ND	99	114	14.1	97	113	15.2
1,1-Dichloroethene	ND	90	98	8.5	98	106	7.8
1,1-Dichloropropene	ND	96	112	15.4	96	111	14.5
1,2,3-Trichlorobenzene	ND	86	93	7.8	79	82	3.7
1,2,3-Trichloropropane	ND	102	111	8.5	96	102	6.1
1,2,4-Trichlorobenzene	ND	77	84	8.7	72	73	1.4
1,2,4-Trimethylbenzene	ND	92	103	11.3	88	96	8.7
1,2-Dibromo-3-chloropropane	ND	110	117	6.2	111	112	0.9
1,2-Dichlorobenzene	ND	83	93	11.4	81	86	6.0
1,2-Dichloroethane	ND	107	118	9.8	108	119	9.7
1,2-Dichloropropane	ND	102	116	12.8	100	113	12.2
1,3,5-Trimethylbenzene	ND	87	102	15.9	86	95	9.9
1,3-Dichlorobenzene	ND	83	93	11.4	79	84	6.1
1,3-Dichloropropane	ND	101	111	9.4	101	109	7.6
1,4-Dichlorobenzene	ND	79	86	8.5	75	81	7.7
2,2-Dichloropropane	ND	90	111	20.9	94	108	13.9
2-Chlorotoluene	ND	85	96	12.2	83	92	10.3
2-Hexanone	ND	109	108	0.9	92	102	10.3
2-Isopropyltoluene	ND	92	105	13.2	88	98	10.8
4-Chlorotoluene	ND	87	99	12.9	83	90	8.1
4-Methyl-2-pentanone	ND	113	115	1.8	108	109	0.9
Acetone	ND	84	74	12.7	81	82	1.2
Acrylonitrile	ND	103	110	6.6	101	105	3.9
Benzene	ND	97	112	14.4	96	109	12.7
Bromobenzene	ND	88	100	12.8	86	94	8.9
Bromochloromethane	ND	94	109	14.8	93	107	14.0
Bromodichloromethane	ND	107	126	16.3	105	117	10.8
Bromoform	ND	103	112	8.4	103	111	7.5
Bromomethane	ND	89	99	10.6	94	107	12.9
Carbon Disulfide	ND	87	97	10.9	98	108	9.7
Carbon tetrachloride	ND	103	121	16.1	106	117	9.9
Chlorobenzene	ND	90	101	11.5	87	99	12.9
Chloroethane	ND	95	113	17.3	103	122	16.9
Chloroform	ND	96	110	13.6	97	110	12.6
Chloromethane	ND	92	127	32.0	91	122	29.1
cis-1,2-Dichloroethene	ND	94	108	13.9	93	106	13.1
cis-1,3-Dichloropropene	ND	107	117	8.9	106	115	8.1
Dibromochloromethane	ND	106	117	9.9	106	115	8.1
Dibromoethane	ND	110	113	2.7	109	113	3.6
Dibromomethane	ND	100	112	11.3	100	113	12.2
Dichlorodifluoromethane	ND	127	>130	NC	112	128	13.3
Ethylbenzene	ND	93	106	13.1	90	103	13.5
Hexachlorobutadiene	ND	86	99	14.1	82	90	9.3
Isopropylbenzene	ND	87	98	11.9	88	98	10.8
m&p-Xylene	ND	94	108	13.9	91	102	11.4
Methyl ethyl ketone	ND	93	98	5.2	82	94	13.6

QA/QC Data

SDG I.D.: GAR50397

Parameter	Blank	LCS %	LCSD %	LCS RPD	MS Rec %	MS Dup Rec %	RPD
Methyl t-butyl ether (MTBE)	ND	118	112	5.2	120	113	6.0
Methylene chloride	ND	93	95	2.1	87	91	4.5
Naphthalene	ND	111	114	2.7	98	106	7.8
n-Butylbenzene	ND	82	94	13.6	76	83	8.8
n-Propylbenzene	ND	89	100	11.6	83	92	10.3
o-Xylene	ND	91	105	14.3	89	102	13.6
p-Isopropyltoluene	ND	89	102	13.6	85	92	7.9
sec-Butylbenzene	ND	87	101	14.9	85	95	11.1
Styrene	ND	94	107	12.9	91	101	10.4
tert-Butylbenzene	ND	93	109	15.8	90	104	14.4
Tetrachloroethene	ND	91	104	13.3	89	101	12.6
Tetrahydrofuran (THF)	ND	109	103	5.7	106	100	5.8
Toluene	ND	96	110	13.6	95	106	10.9
trans-1,2-Dichloroethene	ND	101	100	1.0	99	98	1.0
trans-1,3-Dichloropropene	ND	116	119	2.6	113	114	0.9
trans-1,4-dichloro-2-butene	ND	118	103	13.6	113	97	15.2
Trichloroethene	ND	104	117	11.8	107	117	8.9
Trichlorofluoromethane	ND	103	116	11.9	105	118	11.7
Trichlorotrifluoroethane	ND	90	101	11.5	94	104	10.1
Vinyl chloride	ND	96	113	16.3	97	115	17.0
% 1,2-dichlorobenzene-d4	101	100	100	0.0	102	98	4.0
% Bromofluorobenzene	99	104	107	2.8	109	107	1.9
% Dibromofluoromethane	94	98	99	1.0	97	95	2.1
% Toluene-d8	98	102	104	1.9	103	102	1.0

3 = This parameter is outside laboratory ms/msd specified limits.

If there are any questions regarding this data, please call Phoenix Client Services at extension 200.

- RPD - Relative Percent Difference
- LCS - Laboratory Control Sample
- LCSD - Laboratory Control Sample Duplicate
- MS - Matrix Spike
- MS Dup - Matrix Spike Duplicate
- NC - No Criteria

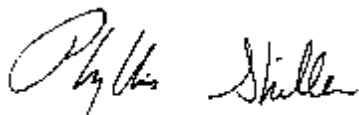
 Phyllis Shiller, Laboratory Director
 April 10, 2009



Environmental Laboratories, Inc.
587 East Middle Turnpike, P.O.Box 370, Manchester, CT 06040
Tel. (860) 645-1102 Fax (860) 645-0823



NY Temperature Narration

April 10, 2009

SDG I.D.: GAR50397

The samples in this delivery group were received at 4C.
(Note acceptance criteria is above freezing up to 6C)

Corporate Headquarters
 550 West Old Country Road
 Suite 308
 Hicksville, New York 11801
 Tel: (516) 952-3228
 Fax: (516) 952-3286



Sub-Surface Chain of Custody

PAGE 1 of 1

CNS Job #: E020682 **Client:** ACADIA **Site:** 4650 BROADWAY, NEW YORK, NY

Samplers: [Signature] **Report Format:** (see back)
 Dry Weight Wet Weight Number of Containers Dry Weight

Sampling Method: [Signature]

Sample ID #	Date	Time	Composite	Grab	Waver	Soil	Filtered	Acidified	Test	8260-VOC	8270-SVOC	2083-PCBS	2083-PCBS	TH	Gas - Heptane	TPP PCBs METALS	TCM 10 METALS	9095 - PAHs FILTER	EEA CHARACTERISTICS	Sample Location / Remarks	Lab Project #:
20297 TPOA-WC01	3/31/09		Y			Y		Y	Y	X	X	X	X	X	X	X	X	X	X	TP01, 5' - B1	
20298 TPO3-WC02			Y			Y		Y	Y	X	X	X	X	X	X	X	X	X	X	TP03, 5' 6" - B1	
20301 TPO5-WC03			Y			Y		Y	Y	X	X	X	X	X	X	X	X	X	X	TP05, 5' 6" - B1	
20400 TPO7-WC04			Y			Y		Y	Y	X	X	X	X	X	X	X	X	X	X	TP07, 5' 6" - B1	
20401 TPO8-WC05	4/1/09		Y			Y		Y	Y	X	X	X	X	X	X	X	X	X	X	TP08, 5' 6" - B1	
20402 TPO9-WC06			Y			Y		Y	Y	X	X	X	X	X	X	X	X	X	X	TP09, 5' 6" - B1	
20403 TPO10-WC07			Y			Y		Y	Y	X	X	X	X	X	X	X	X	X	X	TP10, 5' 6" - B1	
20404 TPO11-WC08			Y			Y		Y	Y	X	X	X	X	X	X	X	X	X	X	TP11, 5' 6" - B1	
Sent by: (Signature) [Signature] Date / Time: 4/1/09 Received by: (Signature) [Signature]																					
Sent by: (Signature) [Signature] Date / Time: 4-1-09 2:30pm Received for Laboratory by: (Signature) [Signature]																					
Turnaround Time: 5 DAY												Telephone: (516) 952-3228									
Turnaround Time: 5 DAY												Fax: (516) 952-3286									

EMAIL: jilco@ac.com **www.ac.com**

Appendix C

Monitoring Wells – Laboratory Analytical Data Sheets



Environmental Laboratories, Inc.
 587 East Middle Turnpike, P.O.Box 370, Manchester, CT 06040
 Tel. (860) 645-1102 Fax (860) 645-0823

Analysis Report

May 21, 2009

FOR: Attn: Mr. Charles Powers
 CNS Management Corp
 550 West Old Country Road
 Suite 308
 Hicksville, NY 11801

Sample Information

Matrix: WATER
 Location Code: CNS
 Rush Request:
 P.O.#:

Custody Information

Collected by:
 Received by: SW
 Analyzed by: see "By" below

Date Time
 05/12/09 0:00
 05/13/09 17:30

Laboratory Data

SDG I.D.: GAR66167
 Phoenix I.D.: AR66167

Client ID: ACADIA MW-1

Parameter	Result	RL	Units	Date	Time	By	Reference
Semi-Volatile Extraction	Completed			05/13/09		O/K	SW3510/3520
<u>Volatile Organic Compounds</u>							
1,2,4-Trimethylbenzene	2200	100	ug/L	05/18/09		R/J	SW8021/8260
1,3,5-Trimethylbenzene	870	10	ug/L	05/18/09		R/J	SW8021/8260
Benzene	ND	7.0	ug/L	05/18/09		R/J	SW8021/8260
Ethylbenzene	610	10	ug/L	05/18/09		R/J	SW8021/8260
Isopropylbenzene	120	10	ug/L	05/18/09		R/J	SW8021/8260
m&p-Xylene	4300	200	ug/L	05/18/09		R/J	SW8021/8260
Methyl t-butyl ether (MTBE)	ND	10	ug/L	05/18/09		R/J	SW8021/8260
Naphthalene	260	10	ug/L	05/18/09		R/J	SW8021/8260
n-Butylbenzene	51	10	ug/L	05/18/09		R/J	SW8021/8260
n-Propylbenzene	310	10	ug/L	05/18/09		R/J	SW8021/8260
o-Xylene	480	20	ug/L	05/18/09		R/J	SW8021/8260
p-Isopropyltoluene	69	10	ug/L	05/18/09		R/J	SW8021/8260
sec-Butylbenzene	ND	10	ug/L	05/18/09		R/J	SW8021/8260
tert-Butylbenzene	ND	10	ug/L	05/18/09		R/J	SW8021/8260
Toluene	ND	10	ug/L	05/18/09		R/J	SW8021/8260
Total Xylenes	4800	200	ug/L	05/18/09		R/J	SW8021/8260
<u>QA/QC Surrogates</u>							
% 1,2-dichlorobenzene-d4	99		%	05/18/09		R/J	SW8021/8260
% Bromofluorobenzene	105		%	05/18/09		R/J	SW8021/8260
% Dibromofluoromethane	90		%	05/18/09		R/J	SW8021/8260
% Toluene-d8	100		%	05/18/09		R/J	SW8021/8260
<u>Semivolatiles</u>							
Acenaphthene	ND	8.8	ug/L	05/14/09		KCA	SW 8270
Acenaphthylene	ND	11	ug/L	05/14/09		KCA	SW 8270
Anthracene	ND	8.8	ug/L	05/14/09		KCA	SW 8270
Benz(a)anthracene	ND	34	ug/L	05/14/09		KCA	SW 8270

Parameter	Result	RL	Units	Date	Time	By	Reference
Benzo(a)pyrene	ND	11	ug/L	05/14/09		KCA	SW 8270
Benzo(b)fluoranthene	ND	11	ug/L	05/14/09		KCA	SW 8270
Benzo(ghi)perylene	ND	11	ug/L	05/14/09		KCA	SW 8270
Benzo(k)fluoranthene	ND	11	ug/L	05/14/09		KCA	SW 8270
Chrysene	ND	11	ug/L	05/14/09		KCA	SW 8270
Dibenz(a,h)anthracene	ND	11	ug/L	05/14/09		KCA	SW 8270
Fluoranthene	ND	8.8	ug/L	05/14/09		KCA	SW 8270
Fluorene	ND	8.8	ug/L	05/14/09		KCA	SW 8270
Indeno(1,2,3-cd)pyrene	ND	11	ug/L	05/14/09		KCA	SW 8270
Naphthalene	210	33	ug/L	05/14/09		KCA	SW 8270
Phenanthrene	ND	24	ug/L	05/14/09		KCA	SW 8270
Pyrene	ND	8.8	ug/L	05/14/09		KCA	SW 8270
<u>QA/QC Surrogates</u>							
% 2-Fluorobiphenyl	42		%	05/14/09		KCA	SW 8270
% Nitrobenzene-d5	47		%	05/14/09		KCA	SW 8270
% Terphenyl-d14	*NR		%	05/14/09		KCA	SW 8270

Comments:

* Poor surrogate recovery was observed for semivolatiles. The other surrogates associated with this sample were within QA/QC criteria. No further action was necessary.

If there are any questions regarding this data, please call Phoenix Client Services at extension 200.

ND=Not detected BDL=Below Detection Level RL=Reporting Level

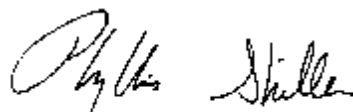

Phyllis Shiller, Laboratory Director

May 21, 2009



Environmental Laboratories, Inc.
 587 East Middle Turnpike, P.O.Box 370, Manchester, CT 06040
 Tel. (860) 645-1102 Fax (860) 645-0823

Analysis Report

May 21, 2009

FOR: Attn: Mr. Charles Powers
 CNS Management Corp
 550 West Old Country Road
 Suite 308
 Hicksville, NY 11801

Sample Information

Matrix: WATER
 Location Code: CNS
 Rush Request:
 P.O.#:

Custody Information

Collected by:
 Received by: SW
 Analyzed by: see "By" below

Date Time
 05/12/09 0:00
 05/13/09 17:30

Laboratory Data

SDG I.D.: GAR66167
 Phoenix I.D.: AR66168

Client ID: ACADIA MW-2

Parameter	Result	RL	Units	Date	Time	By	Reference
Semi-Volatile Extraction	Completed			05/13/09		O/K	SW3510/3520
<u>Volatile Organic Compounds</u>							
1,2,4-Trimethylbenzene	160	5.0	ug/L	05/17/09		R/J	SW8021/8260
1,3,5-Trimethylbenzene	66	1.0	ug/L	05/17/09		R/J	SW8021/8260
Benzene	ND	0.70	ug/L	05/17/09		R/J	SW8021/8260
Ethylbenzene	7.6	1.0	ug/L	05/17/09		R/J	SW8021/8260
Isopropylbenzene	15	1.0	ug/L	05/17/09		R/J	SW8021/8260
m&p-Xylene	76	2.0	ug/L	05/17/09		R/J	SW8021/8260
Methyl t-butyl ether (MTBE)	ND	1.0	ug/L	05/17/09		R/J	SW8021/8260
Naphthalene	11	1.0	ug/L	05/17/09		R/J	SW8021/8260
n-Butylbenzene	ND	1.0	ug/L	05/17/09		R/J	SW8021/8260
n-Propylbenzene	19	1.0	ug/L	05/17/09		R/J	SW8021/8260
o-Xylene	25	2.0	ug/L	05/17/09		R/J	SW8021/8260
p-Isopropyltoluene	3.3	1.0	ug/L	05/17/09		R/J	SW8021/8260
sec-Butylbenzene	ND	1.0	ug/L	05/17/09		R/J	SW8021/8260
tert-Butylbenzene	ND	1.0	ug/L	05/17/09		R/J	SW8021/8260
Toluene	ND	1.0	ug/L	05/17/09		R/J	SW8021/8260
Total Xylenes	100	2.0	ug/L	05/17/09		R/J	SW8021/8260
<u>QA/QC Surrogates</u>							
% 1,2-dichlorobenzene-d4	101		%	05/17/09		R/J	SW8021/8260
% Bromofluorobenzene	100		%	05/17/09		R/J	SW8021/8260
% Dibromofluoromethane	94		%	05/17/09		R/J	SW8021/8260
% Toluene-d8	101		%	05/17/09		R/J	SW8021/8260
<u>Semivolatiles</u>							
Acenaphthene	ND	10	ug/L	05/14/09		KCA	SW 8270
Acenaphthylene	ND	12	ug/L	05/14/09		KCA	SW 8270
Anthracene	ND	10	ug/L	05/14/09		KCA	SW 8270
Benz(a)anthracene	ND	39	ug/L	05/14/09		KCA	SW 8270

Parameter	Result	RL	Units	Date	Time	By	Reference
Benzo(a)pyrene	ND	12	ug/L	05/14/09		KCA	SW 8270
Benzo(b)fluoranthene	ND	12	ug/L	05/14/09		KCA	SW 8270
Benzo(ghi)perylene	ND	12	ug/L	05/14/09		KCA	SW 8270
Benzo(k)fluoranthene	ND	12	ug/L	05/14/09		KCA	SW 8270
Chrysene	ND	12	ug/L	05/14/09		KCA	SW 8270
Dibenz(a,h)anthracene	ND	12	ug/L	05/14/09		KCA	SW 8270
Fluoranthene	ND	10	ug/L	05/14/09		KCA	SW 8270
Fluorene	ND	10	ug/L	05/14/09		KCA	SW 8270
Indeno(1,2,3-cd)pyrene	ND	12	ug/L	05/14/09		KCA	SW 8270
Naphthalene	10	7.5	ug/L	05/14/09		KCA	SW 8270
Phenanthrene	ND	28	ug/L	05/14/09		KCA	SW 8270
Pyrene	ND	10	ug/L	05/14/09		KCA	SW 8270
<u>QA/QC Surrogates</u>							
% 2-Fluorobiphenyl	61		%	05/14/09		KCA	SW 8270
% Nitrobenzene-d5	58		%	05/14/09		KCA	SW 8270
% Terphenyl-d14	30		%	05/14/09		KCA	SW 8270

Comments:

If there are any questions regarding this data, please call Phoenix Client Services at extension 200.

ND=Not detected BDL=Below Detection Level RL=Reporting Level

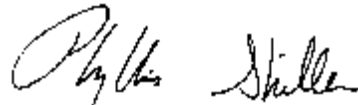

Phyllis Shiller, Laboratory Director

May 21, 2009



Environmental Laboratories, Inc.
 587 East Middle Turnpike, P.O.Box 370, Manchester, CT 06040
 Tel. (860) 645-1102 Fax (860) 645-0823



Analysis Report

May 21, 2009

FOR: Attn: Mr. Charles Powers
 CNS Management Corp
 550 West Old Country Road
 Suite 308
 Hicksville, NY 11801

Sample Information

Matrix: WATER
 Location Code: CNS
 Rush Request:
 P.O.#:

Custody Information

Collected by:
 Received by: SW
 Analyzed by: see "By" below

Date Time
 05/12/09 0:00
 05/13/09 17:30

Laboratory Data

SDG I.D.: GAR66167
 Phoenix I.D.: AR66169

Client ID: ACADIA MW-3

Parameter	Result	RL	Units	Date	Time	By	Reference
Semi-Volatile Extraction	Completed			05/13/09		O/K	SW3510/3520
<u>Volatile Organic Compounds</u>							
1,2,4-Trimethylbenzene	1400	10	ug/L	05/18/09		R/J	SW8021/8260
1,3,5-Trimethylbenzene	440	10	ug/L	05/18/09		R/J	SW8021/8260
Benzene	ND	7.0	ug/L	05/18/09		R/J	SW8021/8260
Ethylbenzene	190	10	ug/L	05/18/09		R/J	SW8021/8260
Isopropylbenzene	59	10	ug/L	05/18/09		R/J	SW8021/8260
m&p-Xylene	1400	20	ug/L	05/18/09		R/J	SW8021/8260
Methyl t-butyl ether (MTBE)	ND	10	ug/L	05/18/09		R/J	SW8021/8260
Naphthalene	68	10	ug/L	05/18/09		R/J	SW8021/8260
n-Butylbenzene	ND	10	ug/L	05/18/09		R/J	SW8021/8260
n-Propylbenzene	140	10	ug/L	05/18/09		R/J	SW8021/8260
o-Xylene	350	20	ug/L	05/18/09		R/J	SW8021/8260
p-Isopropyltoluene	20	10	ug/L	05/18/09		R/J	SW8021/8260
sec-Butylbenzene	ND	10	ug/L	05/18/09		R/J	SW8021/8260
tert-Butylbenzene	ND	10	ug/L	05/18/09		R/J	SW8021/8260
Toluene	ND	10	ug/L	05/18/09		R/J	SW8021/8260
Total Xylenes	1800	20	ug/L	05/18/09		R/J	SW8021/8260
<u>QA/QC Surrogates</u>							
% 1,2-dichlorobenzene-d4	98		%	05/18/09		R/J	SW8021/8260
% Bromofluorobenzene	98		%	05/18/09		R/J	SW8021/8260
% Dibromofluoromethane	88		%	05/18/09		R/J	SW8021/8260
% Toluene-d8	100		%	05/18/09		R/J	SW8021/8260
<u>Semivolatiles</u>							
Acenaphthene	ND	8.0	ug/L	05/14/09		KCA	SW 8270
Acenaphthylene	ND	10	ug/L	05/14/09		KCA	SW 8270
Anthracene	ND	8.0	ug/L	05/14/09		KCA	SW 8270
Benz(a)anthracene	ND	31	ug/L	05/14/09		KCA	SW 8270

Parameter	Result	RL	Units	Date	Time	By	Reference
Benzo(a)pyrene	ND	10	ug/L	05/14/09		KCA	SW 8270
Benzo(b)fluoranthene	ND	10	ug/L	05/14/09		KCA	SW 8270
Benzo(ghi)perylene	ND	10	ug/L	05/14/09		KCA	SW 8270
Benzo(k)fluoranthene	ND	10	ug/L	05/14/09		KCA	SW 8270
Chrysene	ND	10	ug/L	05/14/09		KCA	SW 8270
Dibenz(a,h)anthracene	ND	10	ug/L	05/14/09		KCA	SW 8270
Fluoranthene	ND	8.0	ug/L	05/14/09		KCA	SW 8270
Fluorene	ND	8.0	ug/L	05/14/09		KCA	SW 8270
Indeno(1,2,3-cd)pyrene	ND	10	ug/L	05/14/09		KCA	SW 8270
Naphthalene	65	6.0	ug/L	05/14/09		KCA	SW 8270
Phenanthrene	ND	22	ug/L	05/14/09		KCA	SW 8270
Pyrene	ND	8.0	ug/L	05/14/09		KCA	SW 8270
<u>QA/QC Surrogates</u>							
% 2-Fluorobiphenyl	60		%	05/14/09		KCA	SW 8270
% Nitrobenzene-d5	57		%	05/14/09		KCA	SW 8270
% Terphenyl-d14	*NR		%	05/14/09		KCA	SW 8270

Comments:

* Poor surrogate recovery was observed for semivolatiles. The other surrogates associated with this sample were within QA/QC criteria. No further action was necessary.

If there are any questions regarding this data, please call Phoenix Client Services at extension 200.

ND=Not detected BDL=Below Detection Level RL=Reporting Level

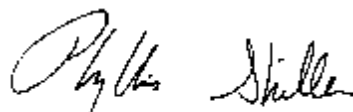

Phyllis Shiller, Laboratory Director

May 21, 2009



Environmental Laboratories, Inc.
 587 East Middle Turnpike, P.O.Box 370, Manchester, CT 06040
 Tel. (860) 645-1102 Fax (860) 645-0823



Analysis Report

May 21, 2009

FOR: Attn: Mr. Charles Powers
 CNS Management Corp
 550 West Old Country Road
 Suite 308
 Hicksville, NY 11801

Sample Information

Matrix: WATER
 Location Code: CNS
 Rush Request:
 P.O.#:

Custody Information

Collected by:
 Received by: SW
 Analyzed by: see "By" below

Date Time
 05/12/09 0:00
 05/13/09 17:30

Laboratory Data

SDG I.D.: GAR66167
 Phoenix I.D.: AR66170

Client ID: ACADIA MW-4

Parameter	Result	RL	Units	Date	Time	By	Reference
Semi-Volatile Extraction	Completed			05/13/09		O/K	SW3510/3520
<u>Volatile Organic Compounds</u>							
1,2,4-Trimethylbenzene	100	1.0	ug/L	05/17/09		R/J	SW8021/8260
1,3,5-Trimethylbenzene	35	1.0	ug/L	05/17/09		R/J	SW8021/8260
Benzene	ND	0.70	ug/L	05/17/09		R/J	SW8021/8260
Ethylbenzene	18	1.0	ug/L	05/17/09		R/J	SW8021/8260
Isopropylbenzene	5.0	1.0	ug/L	05/17/09		R/J	SW8021/8260
m&p-Xylene	150	2.0	ug/L	05/17/09		R/J	SW8021/8260
Methyl t-butyl ether (MTBE)	ND	1.0	ug/L	05/17/09		R/J	SW8021/8260
Naphthalene	10	1.0	ug/L	05/17/09		R/J	SW8021/8260
n-Butylbenzene	ND	1.0	ug/L	05/17/09		R/J	SW8021/8260
n-Propylbenzene	10	1.0	ug/L	05/17/09		R/J	SW8021/8260
o-Xylene	26	2.0	ug/L	05/17/09		R/J	SW8021/8260
p-Isopropyltoluene	2.3	1.0	ug/L	05/17/09		R/J	SW8021/8260
sec-Butylbenzene	ND	1.0	ug/L	05/17/09		R/J	SW8021/8260
tert-Butylbenzene	ND	1.0	ug/L	05/17/09		R/J	SW8021/8260
Toluene	ND	1.0	ug/L	05/17/09		R/J	SW8021/8260
Total Xylenes	180	2.0	ug/L	05/17/09		R/J	SW8021/8260
<u>QA/QC Surrogates</u>							
% 1,2-dichlorobenzene-d4	100		%	05/17/09		R/J	SW8021/8260
% Bromofluorobenzene	105		%	05/17/09		R/J	SW8021/8260
% Dibromofluoromethane	94		%	05/17/09		R/J	SW8021/8260
% Toluene-d8	102		%	05/17/09		R/J	SW8021/8260
<u>Semivolatiles</u>							
Acenaphthene	ND	8.0	ug/L	05/14/09		KCA	SW 8270
Acenaphthylene	ND	10	ug/L	05/14/09		KCA	SW 8270
Anthracene	ND	8.0	ug/L	05/14/09		KCA	SW 8270
Benz(a)anthracene	ND	31	ug/L	05/14/09		KCA	SW 8270

Parameter	Result	RL	Units	Date	Time	By	Reference
Benzo(a)pyrene	ND	10	ug/L	05/14/09		KCA	SW 8270
Benzo(b)fluoranthene	ND	10	ug/L	05/14/09		KCA	SW 8270
Benzo(ghi)perylene	ND	10	ug/L	05/14/09		KCA	SW 8270
Benzo(k)fluoranthene	ND	10	ug/L	05/14/09		KCA	SW 8270
Chrysene	ND	10	ug/L	05/14/09		KCA	SW 8270
Dibenz(a,h)anthracene	ND	10	ug/L	05/14/09		KCA	SW 8270
Fluoranthene	ND	8.0	ug/L	05/14/09		KCA	SW 8270
Fluorene	ND	8.0	ug/L	05/14/09		KCA	SW 8270
Indeno(1,2,3-cd)pyrene	ND	10	ug/L	05/14/09		KCA	SW 8270
Naphthalene	ND	6.0	ug/L	05/14/09		KCA	SW 8270
Phenanthrene	ND	22	ug/L	05/14/09		KCA	SW 8270
Pyrene	ND	8.0	ug/L	05/14/09		KCA	SW 8270
<u>QA/QC Surrogates</u>							
% 2-Fluorobiphenyl	55		%	05/14/09		KCA	SW 8270
% Nitrobenzene-d5	52		%	05/14/09		KCA	SW 8270
% Terphenyl-d14	*NR		%	05/14/09		KCA	SW 8270

Comments:

* Poor surrogate recovery was observed for semivolatiles. The other surrogates associated with this sample were within QA/QC criteria. No further action was necessary.

If there are any questions regarding this data, please call Phoenix Client Services at extension 200.

ND=Not detected BDL=Below Detection Level RL=Reporting Level

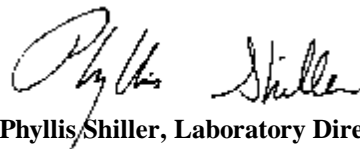

Phyllis Shiller, Laboratory Director
May 21, 2009



Environmental Laboratories, Inc.
 587 East Middle Turnpike, P.O.Box 370, Manchester, CT 06040
 Tel. (860) 645-1102 Fax (860) 645-0823



QA/QC Report

May 21, 2009

QA/QC Data

SDG I.D.: GAR66167

Parameter	Blank	LCS %	LCSD %	LCS RPD	MS Rec %	MS Dup Rec %	RPD
QA/QC Batch 127263, QC Sample No: AR65592 (AR66167, AR66168, AR66169, AR66170)							
<u>Volatiles</u>							
1,2,4-Trimethylbenzene	ND	96	101	5.1	97	98	1.0
1,3,5-Trimethylbenzene	ND	100	103	3.0	102	101	1.0
Benzene	ND	100	100	0.0	103	101	2.0
Ethylbenzene	ND	100	101	1.0	103	99	4.0
Isopropylbenzene	ND	102	99	3.0	105	103	1.9
m&p-Xylene	ND	98	98	0.0	99	97	2.0
Methyl t-butyl ether (MTBE)	ND	89	94	5.5	94	99	5.2
Naphthalene	ND	84	95	12.3	83	87	4.7
n-Butylbenzene	ND	88	96	8.7	90	93	3.3
n-Propylbenzene	ND	98	101	3.0	99	98	1.0
o-Xylene	ND	101	102	1.0	103	102	1.0
p-Isopropyltoluene	ND	96	101	5.1	94	96	2.1
sec-Butylbenzene	ND	101	103	2.0	102	101	1.0
tert-Butylbenzene	ND	104	106	1.9	107	103	3.8
Toluene	ND	96	100	4.1	101	101	0.0
% 1,2-dichlorobenzene-d4	101	98	102	4.0	96	101	5.1
% Bromofluorobenzene	94	101	103	2.0	101	103	2.0
% Dibromofluoromethane	89	91	97	6.4	94	99	5.2
% Toluene-d8	103	102	101	1.0	102	106	3.8

Comment:

A blank MS/MSD was analyzed with this batch.

QA/QC Batch 127029, QC Sample No: AR66063 (AR66167, AR66168, AR66169, AR66170)

Polynuclear Aromatic HC

Acenaphthene	ND	73	74	1.4
Acenaphthylene	ND	68	70	2.9
Anthracene	ND	73	75	2.7
Benz(a)anthracene	ND	78	82	5.0
Benzo(a)pyrene	ND	73	79	7.9
Benzo(b)fluoranthene	ND	80	81	1.2
Benzo(ghi)perylene	ND	47	55	15.7
Benzo(k)fluoranthene	ND	81	81	0.0
Chrysene	ND	79	81	2.5
Dibenz(a,h)anthracene	ND	63	70	10.5
Fluoranthene	ND	60	60	0.0
Fluorene	ND	81	82	1.2
Indeno(1,2,3-cd)pyrene	ND	57	64	11.6
Naphthalene	ND	67	65	3.0

QA/QC Data

SDG I.D.: GAR66167

Parameter	Blank	LCS %	LCSD %	LCS RPD	MS Rec %	MS Dup Rec %	RPD
Phenanthrene	ND	72	72	0.0			
Pyrene	ND	55	55	0.0			
% 2-Fluorobiphenyl	59	61	62	1.6			
% Nitrobenzene-d5	52	56	54	3.6			
% Terphenyl-d14	33	42	39	7.4			

Comment:

A LCS and LCS Duplicate were performed instead of a matrix spike and matrix spike duplicate.

QA/QC Batch 127563, QC Sample No: AR67327 (ar66168)

Volatiles

1,2,4-Trimethylbenzene	ND	84	89	5.8	78	94	18.6
1,3,5-Trimethylbenzene	ND	82	87	5.9	75	92	20.4
Benzene	ND	98	100	2.0	94	105	11.1
Ethylbenzene	ND	89	92	3.3	83	98	16.6
Isopropylbenzene	ND	78	84	7.4	76	94	21.2
m&p-Xylene	ND	90	96	6.5	84	99	16.4
Methyl t-butyl ether (MTBE)	ND	110	83	28.0	110	89	21.1
Naphthalene	ND	108	98	9.7	95	74	24.9
n-Butylbenzene	ND	78	87	10.9	76	92	19.0
n-Propylbenzene	ND	81	89	9.4	75	94	22.5
o-Xylene	ND	89	92	3.3	82	97	16.8
p-Isopropyltoluene	ND	84	90	6.9	75	93	21.4
sec-Butylbenzene	ND	82	88	7.1	76	92	19.0
tert-Butylbenzene	ND	84	89	5.8	78	95	19.7
Toluene	ND	98	100	2.0	95	106	10.9
% 1,2-dichlorobenzene-d4	109	102	99	3.0	103	102	1.0
% Bromofluorobenzene	92	102	104	1.9	106	104	1.9
% Dibromofluoromethane	115	108	102	5.7	122	115	5.9
% Toluene-d8	99	103	103	0.0	103	105	1.9

If there are any questions regarding this data, please call Phoenix Client Services at extension 200.

RPD - Relative Percent Difference

LCS - Laboratory Control Sample

LCSD - Laboratory Control Sample Duplicate

MS - Matrix Spike

MS Dup - Matrix Spike Duplicate

NC - No Criteria

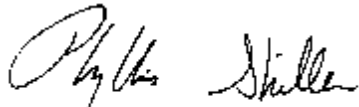
 Phyllis Shiller, Laboratory Director
 May 21, 2009



Environmental Laboratories, Inc.
587 East Middle Turnpike, P.O.Box 370, Manchester, CT 06040
Tel. (860) 645-1102 Fax (860) 645-0823



NY Temperature Narration

May 21, 2009

SDG I.D.: GAR66167

The samples in this delivery group were received at 4C.
(Note acceptance criteria is above freezing up to 6C)

4°



Corporate Headquarters
550 West Old Country Road
Suite 309
Hicksville, New York 11801
Tel: (516) 932-3228
Fax: (516) 932-3288

Sub-Surface Chain of Custody

CNS Job #:	Client:	Site:		Sample: (Signature)	Sampling Method:	Report Format:										Lab Project #:
		ACADIA	1050 BROADWAY, NEW YORK, NY			Wet Weigh	Dry Weight	Composite	Grab	Water	Soil	Filtered	Acidified	iced	Number of Containers	
Sample ID #	Date	Time	Composite	Grab	Water	Soil	Filtered	Acidified	iced	Number of Containers	Lab ID Number	STMS B60	STMS B60	Date / Time	Results to:	Telephone:
MW-1	5/19/09	10:00 AM		X	X			X	X	3	3	LOL1107	LOL1107	5/19/09 17:30	C. POWERS	(516) 932-3220
MW-2				X	X			X	X	3	3	LOL1108	LOL1108			
MW-3				X	X			X	X	3	3	LOL1109	LOL1109			
MW-4				X	X			X	X	3	3	LOL1110	LOL1110			
Sent by: (Signature) <i>[Signature]</i> Date / Time: 5/19/09 5:00 PM Received for Laboratory by: (Signature) <i>[Signature]</i> Date / Time: 5/19/09 17:30 Turnaround Time: STMS B60 Date / Time: 5/19/09 17:30 Telephone: (516) 932-3220 Fax: (516) 932-3220																

NEED RESULTS ON 5/20/09

EMILIJICOTA@CNSMNO-PEMENTE.NET

Appendix D

RegenOx® Product Information and Case Studies

RegenOx™

CHEMICAL OXIDATION REDEFINED...

RegenOx™ is an advanced in situ chemical oxidation technology designed to treat organic contaminants including high concentration source areas in the saturated and vadose zones*

PRODUCT FEATURES:

- Rapid and sustained oxidation of target compounds
- Easily applied with readily available equipment
- Destroys a broad range of contaminants
- More efficient than other solid oxidants
- Enhances subsequent bioremediation
- Avoids detrimental impacts to groundwater aquifers



RegenOx product application

HOW IT WORKS:

RegenOx maximizes in situ performance using a solid alkaline oxidant that employs a sodium percarbonate complex with a multi-part catalytic formula. The product is delivered as two parts that are combined and injected into the subsurface using common drilling or direct-push equipment. Once in the subsurface, the combined product produces an effective oxidation reaction comparable to that of Fenton's Reagent without a violent exothermic reaction. RegenOx safely, effectively and rapidly destroys a wide range of contaminants in both soil and groundwater (Table 1).

ACHIEVES RAPID OXIDATION VIA A NUMBER OF MECHANISMS

RegenOx directly oxidizes contaminants while its unique catalytic complex generates a suite of highly charged, oxidative free radicals that are responsible for the rapid destruction of contaminants. The mechanisms by which RegenOx operates are:

- **Surface-Mediated Oxidation:** (see Figure 1 and description below)
- **Direct Oxidation:** $C_2Cl_4 + 2 Na_2CO_3 + 3 H_2O_2 + 2 H_2O \leftrightarrow 2CO_2 + 4 NaCl + 4 H_2O + 2 H_2CO_3$
- **Free Radical Oxidation:**
 - Peroxy Radical ($HO_2\bullet$)
 - Hydroxyl Radical ($OH\bullet$)
 - Superoxide Radical ($O_2\bullet$)

Figure 1. Surface-Mediated Oxidation is responsible for the majority of RegenOx contaminant destruction. This process takes place in two stages. First, the RegenOx activator complex coats the subsurface. Second, the oxidizer complex and contaminant react with the activator complex surface destroying the contaminant.

Figure 1. RegenOx™ Surface-Mediated Oxidation

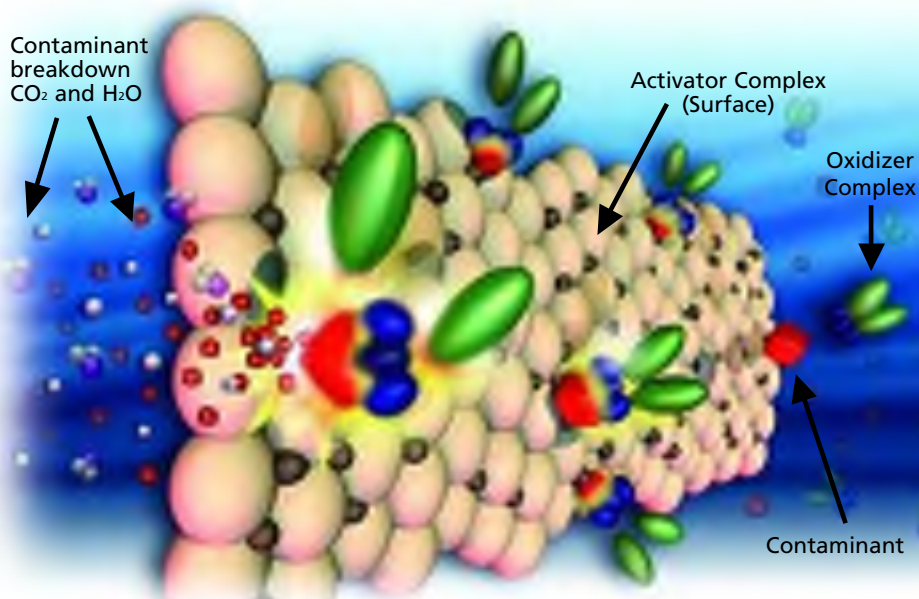

* Patent applied for

RegenOx™

From Mass Reduction to Bioremediation:

RegenOx™ is an effective and rapid contaminant mass reduction technology. A single injection will remove significant amounts of target contaminants from the subsurface. Strategies employing multiple Regenox injections coupled with follow-on accelerated bioremediation can be used to treat highly contaminated sites to regulatory closure. In fact, RegenOx was designed specifically to allow for a seamless transition to low-cost accelerated bioremediation using any of Regenesis controlled release compounds.

Significant Longevity:

RegenOx has been shown to destroy contaminants for periods of up to one month.

Product Application Made Safe and Easy:

RegenOx produces minimal heat and as with all oxidants proper health and safety procedures must be followed. The necessary safety guidance accompanies all shipments of RegenOx and additional resources are available on request. Through the use of readily available, highly mobile, direct-push equipment and an array of pumps, RegenOx has been designed to be as easy to install as other Regenesis products like ORC® and HRC®.

Effective on a Wide Range of Contaminants:

RegenOx has been rigorously tested in both the laboratory and the field on petroleum hydrocarbons (aliphatics and aromatics), gasoline oxygenates (e.g., MTBE and TAME), polyaromatic hydrocarbons (e.g., naphthalene and phenanthrene) and chlorinated hydrocarbons (e.g., PCE, TCE, TCA).

Oxidant Effectiveness vs. Contaminant Type:

Contaminant	RegenOx™	Fenton's Reagent	Permanganate	Persulfate	Activated Persulfate	Ozone
Petroleum Hydrocarbons	A	A	B	B	B	A
Benzene	A	A	D	B	B	A
MTBE	A	B	B	C	B	B
Phenols	A	A	B	C	B	A
Chlorinated Ethenes (PCE, TCE, DCE, VC)	A	A	A	B	A	A
Chlorinated Ethanes (TCA, DCA)	A	B	C	D	C	B
Polycyclic Aromatic Hydrocarbons (PAHs)	A	A	B	B	A	A
Polychlorinated Biphenyls (PCBs)	B	C	D	D	D	B
Explosives (RDX, HMX)	A	A	A	A	A	A

Based on laboratory kinetic data, thermodynamic calculations, and literature reports.

Oxidant Effectiveness Key:

- A = Short half life, low free energy (most energetically favored), most complete
- B = Intermediate half life, low free energy, intermediate degree of completion
- C = Intermediate half life, intermediate free energy, low degree of completion
- D = Long half life, high free energy (least favored), very low degree of completion



Advanced Technologies for Groundwater Resources

1011 Calle Sombra / San Clemente / California 92673-6244
Tel: 949/366-8000 / Fax: 949/366-8090 / www.regenesis.com

Regen OX – Part A (Oxidizer Complex)

Material Safety Data Sheet (MSDS)

Last Revised: November 7, 2005

Section 1 – Supplier Information and Material Identification

Supplier:



REGENESIS

1011 Calle Sombra
San Clemente, CA 92673
Telephone: 949.366.8000
Fax: 949.366.8090
E-mail: info@regenesis.com

Chemical Description: A mixture of sodium percarbonate [2Na₂CO₃·3H₂O₂], sodium carbonate [Na₂CO₃], sodium silicate and silica gel.

Chemical Family: Inorganic Chemicals

Trade Name: Regen Ox – Part A (Oxidizer Complex)

Product Use: Used to remediate contaminated soil and groundwater (environmental applications)

Section 2 – Chemical Information/Other Designations

<u>CAS No.</u>	<u>Chemical</u>
15630-89-4	Sodium Percarbonate
5968-11-6	Sodium Carbonate Monohydrate
1344-09-8	Silicic Acid, Sodium Salt, Sodium Silicate
63231-67-4	Silica Gel

Section 3 – Physical Data

Form: Powder

Color: White

Odor: Odorless

Melting Point: NA

Boiling Point: NA

Section 3 – Physical Data (cont)

Flammability/Flash Point:	NA
Vapor Pressure:	NA
Bulk Density:	0.9 – 1.2 g/cm ³
Solubility:	Min 14.5g/100g water @ 20 °C
Viscosity:	NA
pH (3% solution):	~ 10.5
Decomposition Temperature:	Self-accelerating decomposition with oxygen release starts at 50 °C.

Section 4 – Reactivity Data

Stability:	Stable under normal conditions
Conditions to Avoid/Incompatibility:	Acids, bases, salts of heavy metals, reducing agents, and flammable substances
Hazardous Decomposition Products:	Oxygen. Contamination with many substances will cause decomposition. The rate of decomposition increases with increasing temperature and may be very vigorous with rapid generation of oxygen and steam.

Section 5 – Regulations

TSCA Inventory Listed:	Yes
CERCLA Hazardous Substance (40 CFR Part 302)	
Listed Substance:	<i>No</i>
Unlisted Substance:	<i>Yes</i>
SARA, Title III, Sections 313 (40 CFR Part 372) – Toxic Chemical Release Reporting: Community Right-To-Know	
Extremely Hazardous Substance:	No
WHMIS Classification:	C, D2B
Canadian Domestic Substance List:	Appears

Section 6 – Protective Measures, Storage and Handling

Technical Protective Measures

- Storage:** Oxidizer. Store in a cool, well ventilated area away from all sources of ignition and out of the direct sunlight. Store in a dry location away from heat and in temperatures less than 40 °C.
- Keep away from incompatible materials and keep lids tightly closed. Do not store in improperly labeled containers.
- Protect from moisture. Do not store near combustible materials. Keep containers well sealed.
- Store separately from reducing materials. Avoid contamination which may lead to decomposition.
- Handling:** Avoid contact with eyes, skin and clothing. Use with adequate ventilation.
- Do not swallow. Avoid breathing vapors, mists or dust. Do not eat, drink or smoke in the work area.
- Label containers and keep them tightly closed when not in use.
- Wash hands thoroughly after handling.

Personal Protective Equipment (PPE)

- Engineering Controls:** General room ventilation is required if used indoors. Local exhaust ventilation, process enclosures or other engineering controls may be needed to maintain airborne levels below recommended exposure limits. Avoid creating dust or mists. Maintain adequate ventilation at all times. Do not use in confined areas. Keep levels below recommended exposure limits. To determine actual exposure limits, monitoring should be performed on a routine basis.
- Respiratory Protection:** For many conditions, no respiratory protection is necessary; however, in dusty or unknown conditions or when exposures exceed limit values a NIOSH approved respirator should be used.
- Hand Protection:** Wear chemical resistant gloves (neoprene, rubber, or PVC).

Section 6 – Protective Measures, Storage and Handling (cont)

Eye Protection:	Wear chemical safety goggles. A full face shield may be worn in lieu of safety goggles.
Skin Protection:	Try to avoid skin contact with this product. Chemical resistant gloves (neoprene, PVC or rubber) and protective clothing should be worn during use.
Other:	Eye wash station.
Protection Against Fire & Explosion:	Product is non-explosive. In case of fire, evacuate all non-essential personnel, wear protective clothing and a self-contained breathing apparatus, stay upwind of fire, and use water to spray cool fire-exposed containers.

Section 7 – Hazards Identification

Potential Health Effects

Inhalation:	Causes irritation to the respiratory tract. Symptoms may include coughing, shortness of breath, and irritations to mucous membranes, nose and throat.
Eye Contact:	Causes irritation, redness and pain.
Skin Contact:	Causes slight irritation.
Ingestion:	May be harmful if swallowed (vomiting and diarrhea).

Section 8 – Measures in Case of Accidents and Fire

After Spillage/Leakage:	Eliminate all ignition sources. Evacuate unprotected personnel and never exceed any occupational exposure limit. Shovel or sweep spilt material into plastic bags or vented containers for disposal. Do not return spilled or contaminated material to the inventory.
Extinguishing Media:	Water
First Aid	
Eye Contact:	Flush eyes with running water for at least 15 minutes with eyelids held open. Seek a specialist.
Inhalation:	Remove affected person to fresh air. Seek medical attention if the effects persist.
Ingestion:	If the individual is conscious and not convulsing, give two-four cups of water to dilute the chemical and seek medical attention immediately. Do Not induce vomiting.

Section 8 – Measures in Case of Accidents and Fire (cont)

Skin Contact: Wash affected areas with soap and a mild detergent and large amounts of water.

Section 9 – Accidental Release Measures

Precautions:

Cleanup Methods: Shovel or sweep spilt material into plastic bags or vented containers for disposal. Do not return spilled or contaminated material to the inventory.

Section 10 – Information on Toxicology

Toxicity Data

LD50 Oral (rat): 2,400 mg/kg
LD50 Dermal (rabbit): Min 2,000 mg/kg
LD50 Inhalation (rat): Min 4,580 mg/kg

Section 11 – Information on Ecology

Ecology Data

Ecotoxicological Information: NA

Section 12 – Disposal Considerations

Waste Disposal Method

Waste Treatment: Dispose of in an approved waste facility operated by an authorized contactor in compliance with local regulations.

Package (Pail) Treatment: The empty and clean containers are to be recycled or disposed of in conformity with local regulations.

Section 13 – Shipping/Transport Information

D.O.T. Shipping Name:	Oxidizing Solid, N.O.S. [A mixture of sodium percarbonate [2Na ₂ CO ₃ ·3H ₂ O ₂], sodium carbonate [Na ₂ CO ₃], sodium silicate and silica gel.]
UN Number:	1479
Hazard Class:	5.1
Labels:	5.1 (Oxidizer)
Packaging Group:	III

Section 14 – Other Information

HMIS[®] Rating	Health – 1 (slight)	Reactivity – 1 (slight)
	Flammability – 0 (none)	Lab PPE – goggles, gloves, and lab coat

HMIS[®] is a registered trademark of the National Painting and Coating Association.

Section 15 – Further Information

The information contained in this document is the best available to the supplier at the time of writing, but is provided without warranty of any kind. Some possible hazards have been determined by analogy to similar classes of material. The items in this document are subject to change and clarification as more information become available. This document is intended only as a guide to the appropriate precautionary handling of the material by a properly trained person. Individuals receiving this information must exercise their independent judgment in determining its appropriateness for a particular purpose.

Regen OX – Part B (Activator Complex)

Material Safety Data Sheet (MSDS)

Last Revised: November 7, 2005

Section 1 – Supplier Information and Material Identification

Supplier:



1011 Calle Sombra
San Clemente, CA 92673
Telephone: 949.366.8000
Fax: 949.366.8090
E-mail: info@regenesis.com

Chemical Description: A mixture of sodium silicate solution, silica gel and ferrous sulfate

Chemical Family: Inorganic Chemicals

Trade Name: Regen Ox – Part B (Activator Complex)

Product Use: Used for environmental remediation of contaminated soils and groundwater

Section 2 – Chemical Information/Other Designations

<u>CAS No.</u>	<u>Chemical</u>
1344-09-8	Silicic Acid, Sodium Salt, Sodium Silicate
63231-67-4	Silica Gel
7720-78-7	Ferrous Sulfate
7732-18-5	Water

Section 3 – Physical Data

Form: Liquid

Color: Blue/Green

Odor: Odorless

Melting Point: NA

Boiling Point: NA

Flammability/Flash Point: NA

Vapor Pressure: NA

Section 3 – Physical Data (cont)

Specific Gravity	1.39 g/cm ³
Solubility:	Miscible
Viscosity:	NA
pH (3% solution):	11
Hazardous Decomposition Products:	Oxides of carbon and silicon may be formed when heated to decomposition.

Section 4 – Reactivity Data

Stability:	Stable under normal conditions.
Conditions to Avoid:	None.
Incompatibility:	Avoid hydrogen fluoride, fluorine, oxygen difluoride, chlorine trifluoride, strong acids, strong bases, oxidizers, aluminum, fiberglass, copper, brass, zinc, and galvanized containers.

Section 5 – Regulations

TSCA Inventory Listed:	Yes
CERCLA Hazardous Substance (40 CFR Part 302)	
Listed Substance:	<i>No</i>
Unlisted Substance:	<i>Yes</i>
SARA, Title III, Sections 302/303 (40 CFR Part 355) – Emergency Planning and Notification	
Extremely Hazardous Substance:	No
SARA, Title III, Sections 311/312 (40 CFR Part 370) – Hazardous Chemical Reporting: Community Right-To-Know	
Hazard Category:	Acute
SARA, Title III, Sections 313 (40 CFR Part 372) – Toxic Chemical Release Reporting: Community Right-To-Know	
Extremely Hazardous Substance:	No

Section 6 – Protective Measures, Storage and Handling

Technical Protective Measures

Storage: Keep in a tightly closed container (steel or plastic) and store in a cool, well ventilated area away from all incompatible materials (acids, reactive metals, and ammonium salts). Store in a dry location away from heat and in temperatures less than 24 °C. Do not store in aluminum, fiberglass, copper, brass, zinc or galvanized containers.

Handling: Avoid contact with eyes, skin and clothing. Avoid breathing spray mist. Use with adequate ventilation.
Do not use product if it is brownish-yellow in color.

Personal Protective Equipment (PPE)

Engineering Controls: General room ventilation is required if used indoors. Local exhaust ventilation, process enclosures or other engineering controls may be needed to maintain airborne levels below recommended exposure limits. Safety shower and eyewash station should be within direct access.

Respiratory Protection: Use NIOSH-approved dust and mist respirator where spray mist exists. Respirators should be used in accordance with 29 CFR 1910.134.

Hand Protection: Wear chemical resistant gloves.

Eye Protection: Wear chemical safety goggles. A full face shield may be worn in lieu of safety goggles.

Skin Protection: Try to avoid skin contact with this product. Gloves and protective clothing should be worn during use.

Other:

Protection Against Fire & Explosion: Product is non-explosive and non-combustible.

Section 7 – Hazards Identification

Potential Health Effects

Inhalation:	Causes irritation to the respiratory tract. Symptoms may include coughing, shortness of breath, and irritations to mucous membranes, nose and throat.
Eye Contact:	Causes irritation, redness and pain.
Skin Contact:	Causes irritation. Symptoms include redness, itching and pain.
Ingestion:	May cause irritation to mouth, esophagus, and stomach.

Section 8 – Measures in Case of Accidents and Fire

After Spillage/Leakage (small):	Mop up and neutralize liquid, then discharge to sewer in accordance with local, state and federal regulations.
After Spillage/Leakage (large):	Keep unnecessary personnel away; isolate hazard area and do not allow entrance into the affected area. Do not touch or walk through spilled material. Stop leak if possible without risking injury. Prevent runoff from entering into storm sewers and ditches that lead to natural waterways. Isolate the material if at all possible. Sand or earth may be used to contain the spill. If containment is not possible, neutralize the contaminated area and flush with large quantities of water.
Extinguishing Media:	Material is compatible with all extinguishing media.
Further Information:	
First Aid	
Eye Contact:	Flush eyes with running water for at least 15 minutes with eyelids held open. Seek a specialist.
Inhalation:	Remove affected person to fresh air. Give artificial respiration if individual is not breathing. If breathing is difficult, give oxygen. Seek medical attention if the effects persist.
Ingestion:	If the individual is conscious and not convulsing, give two-four cups of water to dilute the chemical and seek medical attention immediately. <u>DO NOT</u> induce vomiting.
Skin Contact:	Wash affected areas with soap and a mild detergent and large amounts of water. Remove contaminated clothing and shoes.

Section 9 – Accidental Release Measures

Precautions:

PPE: Wear chemical goggles, body-covering protective clothing, chemical resistant gloves, and rubber boots (see Section 6).

Environmental Hazards: Sinks and mixes with water. High pH of this material may be harmful to aquatic life. Only water will evaporate from a spill of this material.

Cleanup Methods: Pick-up and place in an appropriate container for reclamation or disposal. US regulations (CERCLA) require reporting spills and releases to soil, water and air in excess of reportable quantities.

Section 10 – Information on Toxicology

Toxicity Data

Sodium Silicate: When tested for primary eye irritation potential according to OECD Guidelines, Section 405, a similar sodium silicate solution produced corneal, iridal and conjunctival irritation. Some eye irritation was still present 14 days after treatment, although the average primary irritation score has declined from 29.7 after 1 day to 4.0 after 14 days. When tested for primary skin irritation potential, a similar sodium silicate solution produced irritation with a primary irritation index of 3 to abraded skin and 0 to intact skin. Human experience confirms that irritation occurs when sodium silicates get on clothes at the collar, cuffs, or other areas where abrasion may exist.

The acute oral toxicity of this product has not been tested.

Ferrous Sulfate: LD50 Oral (rat): 319 mg/kg not a suspected carcinogen.

Section 11 – Information on Ecology

Ecology Data

Ecotoxicological Information: Based on 100% solid sodium silicate, a 96 hour median tolerance for fish of 2,320 mg/l; a 96 hour median tolerance for water fleas of 247 mg/L; a 96 hour median tolerance for snail eggs of 632 mg/L; and a 96 hour median tolerance for Amphipoda of 160 mg/L.

Section 12 – Disposal Considerations

Waste Disposal Method

Waste Treatment: Neutralize and landfill solids in an approved waste facility operated by an authorized contactor in compliance with local regulations.

Package (Pail) Treatment: The empty and clean containers are to be recycled or disposed of in conformity with local regulations.

Section 13 – Shipping/Transport Information

D.O.T. This product is not regulated as a hazardous material so there are no restrictions.

Section 14 – Other Information

HMIS[®] Rating	Health – 2 (moderate)	Reactivity – 0 (none)
	Flammability – 0 (none)	Lab PPE – goggles, gloves, and lab coat
	Contact – 1 (slight)	

HMIS[®] is a registered trademark of the National Painting and Coating Association.

Section 15 – Further Information

The information contained in this document is the best available to the supplier at the time of writing, but is provided without warranty of any kind. Some possible hazards have been determined by analogy to similar classes of material. The items in this document are subject to change and clarification as more information become available. This document is intended only as a guide to the appropriate precautionary handling of the material by a properly trained person. Individuals receiving this information must exercise their independent judgment in determining its appropriateness for a particular purpose.

RegenOx™

Advanced Chemical Oxidation

Excavation Application

Purpose: Describe the preferred protocol for excavation application of RegenOx

RegenOx™ is a two-part product. Part-A (the oxidizer complex) and Part-B (the activator complex) each are separately packaged in easy-to-handle pails. Part-A and Part-B can be mixed together without concern of excess heat or gas generation. RegenOx does not require special injection tools or patented injection processes. For source contaminant treatment in the saturated zone, RegenOx is typically pumped into the subsurface using easily-obtainable equipment standard to the remediation contracting and drilling industry. However, when treating source contamination in the vadose zone, RegenOx can be used in conjunction with an excavation removal treatment. RegenOx can be applied into the excavation pit to extend source contamination removal from the saturated zone and laterally from the excavation walls into the vadose zone.

RegenOx application into an excavation pit is typically done by adding RegenOx with no amendments. First, all personnel within the exclusion zone of the excavation application should have proper Personal Protection Equipment (PPE; Figure 1*). They should have PPE to protect eyes, respiratory system and skin. Second, the recommended dose of Part-B Activator Gel should be re-suspended/mixed in the shipping container (Figure 1) and then added to the excavation pit. Care should be taken not to splash the product out of the pit or on personnel. The Part-B should be distributed evenly and mixed into the soil as well as possible. Third, the recommended dose of Part-A Oxidizer powder should be added to the excavation pit. Care should be taken to avoid fugitive dust emissions or depositing on personnel. The Part-A should be distributed evenly and mixed into the soil. To farther distribute the RegenOx throughout the treatment area water should be added until standing (saturated). As a final step, clean backfill can be added to the excavation pit.



Figure 1: Proper PPE for Application of RegenOx

Photos from a RegenOx excavation application are shown on the following page. RegenOx was added to the pit by using a front end loader (Figure 2) and the excavation was filled with clean backfill (Figure 3).

*All photos courtesy of URS of North Carolina



Figure 2: Application of RegenOx with a Front End Loader.



Figure 3: Photo Documentation of a RegenOx Excavation Application.

3(a) the open excavation pit, (b) adding RegenOx with the front end loader, (c) backfilling with clean soil, (d) the site after backfilling is complete



REGENESIS

RegenOx™ Field Demonstration

In-Situ Chemical Oxidation at a Retail Gas Station

RegenOx incorporates a solid alkaline oxidant built around a sodium percarbonate complex which is activated using a multi-part catalytic formula to maximize in situ performance. The product is delivered as two parts that are combined and injected into the subsurface using common drilling or direct-push equipment. Once in the subsurface, the combined product produces an effective oxidation reaction comparable to that of Fenton’s Reagent yet without a violent exothermic hazard. As a result of this reaction RegenOx safely, effectively and rapidly destroys a wide range of contaminants in both soil and groundwater.

SITE SUMMARY

Petroleum hydrocarbons had leaked from a pumping island and three underground storage tanks (USTs) at a gasoline service station in Vermont. The USTs were removed and further investigations revealed high levels of subsurface petroleum hydrocarbon contamination. In 2000 mass removal technology pilot tests were performed at the site. Based on the results, multi-phase extraction (MPE) was chosen for full-scale application and the system was implemented in 2001. By 2004 the MPE had run its course as the mass removal rates of petroleum-related volatile organic compounds (VOCs) had decreased to asymptotic levels. A new approach utilizing chemical oxidation was sought. In August 2004, RegenOx was pilot tested in a 12-point injection grid around well MW-19. An additional well, MW-21, was installed prior to injection in order to sample the results upgradient of MW-19. A second, planned pilot-injection of RegenOx was applied about 30 days later.

REMEDIATION APPROACH

- **Remediation Objective:** Reduce concentrations of BTEX and naphthalene within the pilot test area.
- **Application Type:** Pilot Scale Grid Injection
- **Product:** RegenOx
- **Quantity Applied:** Injection 1: 475 lbs RegenOx Oxidant, 200 lbs RegenOx Activator
Injection 2: 725 lbs RegenOx Oxidant, 450 lbs RegenOx Activator
- **Application Rate:** 13 lbs/ft
- **Injection Spacing:** 8 ft on-center

SITE CHARACTERISTICS

General

- **Name:** Quarry Hill Quick Stop
- **Location:** Barre, VT
- **Industry:** Gas Station
- **Contaminants of Concern:** See Table 1

Hydrogeology

- **Treatment Area:** 600 ft²
- **Soil Type:** Fine sand and silt
- **Groundwater Velocity:** 0.3 ft/day
- **Groundwater Flow Direction:** Northeast
- **Depth to Groundwater:** 10 ft

Table 1. Well MW-19 CoCs

Contaminant	Concentration
Benzene	68.6 ug/L
Toluene	50.5 ug/L
Ethylbenzene	297 ug/L
Xylenes	365.3 ug/L
Naphthalene	84.8 ug/L

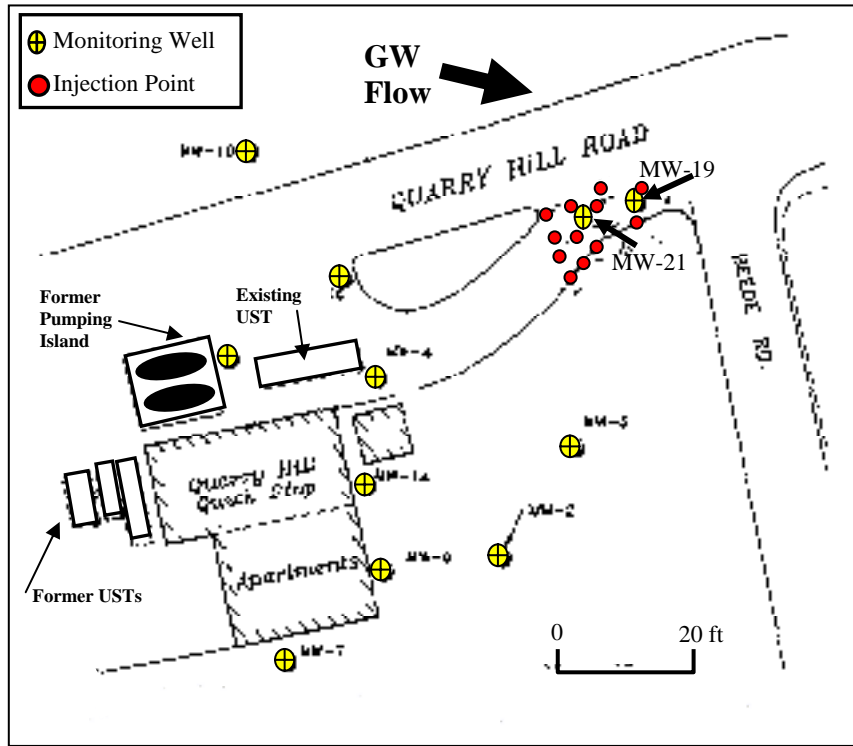

Figure 1. Site Map with RegenOx Injection points around well MW-19 and MW-21

RESULTS

Concentrations vs. Time

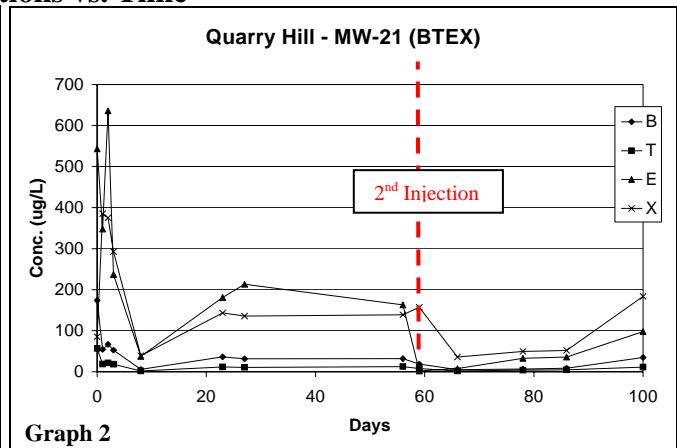
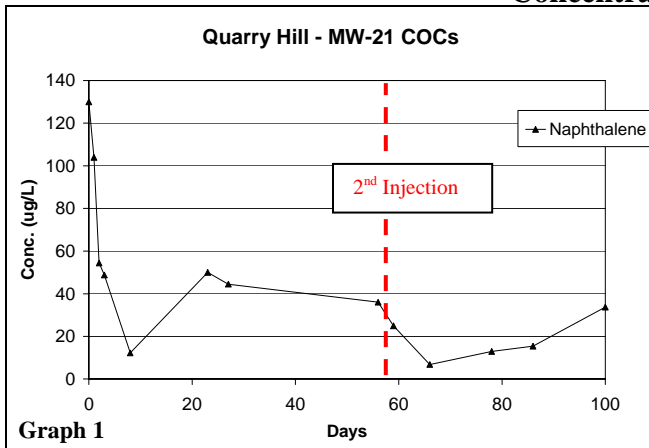

Table 2. Application Results – MW-21 (ug/L)

Contaminant	Baseline	48 Hrs	72 Hrs	1 Week	4 Weeks	8 Weeks	12 Weeks	% Reduction
Benzene	174	66.5	52.4	5.7	31.6	31.7	34.6	80%
Toluene	56.8	21.2	18.2	2	10.7	12.6	11.3	80%
Ethylbenzene	543	636	237	37.4	213	163	97.6	82%
Xylenes	85.3	375	293	38.9	135.7	138.7	183.5	increase
Naphthalene	130	54.4	48.8	12.2	44.5	36	33.7	74%

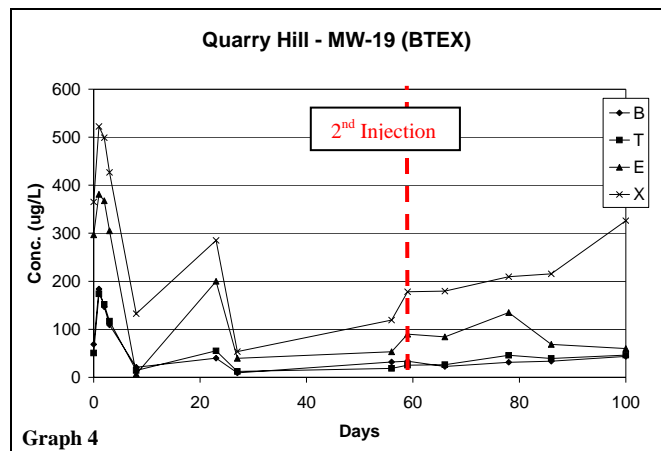
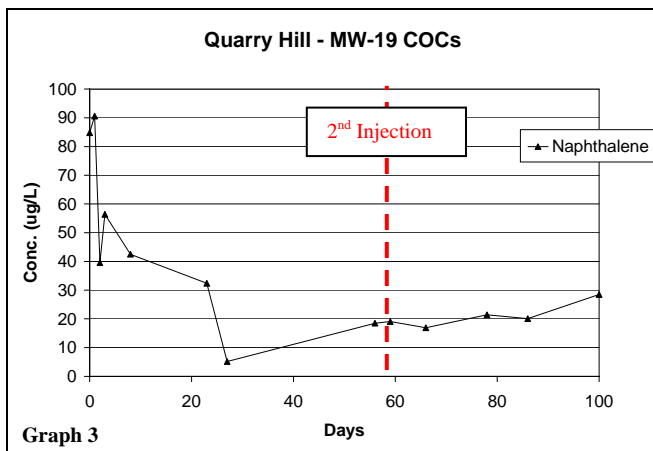

Table 3. Application Results – MW-19 (ug/L)

Contaminant	Baseline	48 Hrs	72 Hrs	1 Week	4 Weeks	8 Weeks	14 Weeks	% Reduction
Benzene	68.6	147	169	20.9	9.2	31.7	43.6	36%
Toluene	50.5	152	117	14	12.2	18.5	46.2	8%
Ethylbenzene	297	368	305	6.9	39.5	53.2	59.8	79%
Xylenes	365.3	499.2	426.7	132.5	53.7	119.1	326.2	10%
Naphthalene	84.8	39.6	56.4	42.5	5.2	18.5	28.5	66%

CONCLUSION

The pilot test was designed for multiple injections of RegenOx in order to reduce contaminant mass. Two injections have been conducted thus far. Oxidation of contaminants in the dissolved phase within the injection area occurred immediately (based on MW-21 and after 1 week, results showed 97% removal of benzene, 97% removal of toluene, 94% removal of ethylbenzene and 63% removal of naphthalene). Xylenes seemed to be the BTEX component with the most persistence. As to be expected, gradual rebound followed suit as the RegenOx oxidants were consumed and as soil bound contaminants dissolved. Soil samples will be collected to confirm total mass removal.

FOR MORE INFORMATION CONTACT

Regenesis: Bob Kelley
 Product Manager
bkelly@regenesis.com



RegenOx Treats Mixed Chlorinated Solvent and Hydrocarbon Plume

REGENOX™ CHEMICAL OXIDATION TREATMENT

RegenOx uses a solid alkaline oxidant containing sodium percarbonate complex which is activated using a multi-part catalytic formula to maximize in situ performance. The product is delivered as two parts that are combined and injected into the subsurface using common drilling or direct-push equipment. Once in the subsurface, the combined product produces an effective oxidation reaction comparable to that of Fenton’s Reagent yet without a violent exothermic hazard. As a result of this reaction RegenOx safely, effectively and rapidly destroys a wide range of contaminants in both soil and groundwater.

SITE SUMMARY

Groundwater beneath a chemical distribution facility was contaminated with toluene, ethyl benzene, xylenes, vinyl chloride, cis-1,2-dichloroethene, perchloroethene and methyl isobutyl ketone (MIBK). RegenOx was selected to quickly reduce contaminant concentrations in the mixed chlorinated solvent and hydrocarbon plume. Two RegenOx direct-push applications occurred in August and September of 2005.

REMEDIATION APPROACH

Remediation Objective: Reduce concentrations of toluene, ethyl benzene, xylenes, PCE, VC, cis-DCE, toluene and methyl isobutyl ketone (MIBK)

- **Application Type:** Injection point grid application
- **Product:** RegenOx
- **Quantity Applied:** 1st application: 1890 lbs. RegenOx
2nd application: 1500 lbs. RegenOx
- **Application Rate:** 20-30 lbs./ft.
- **Injection Spacing:** 6 ft. on-center



Figure 1. On-Site Direct Push Injection

SITE CHARACTERISTICS

General

- **Name:** Confidential
- **Location:** Alberta
- **Industry:** Chemical Distribution Facility

Hydrogeology

- **Treatment Area:** 2500 ft²
- **Soil Type:** Clay
- **Groundwater Velocity:** ~ 0 ft./day
- **Depth to Groundwater:** 5 ft.



Figure 2. Site Layout Photo

RESULTS

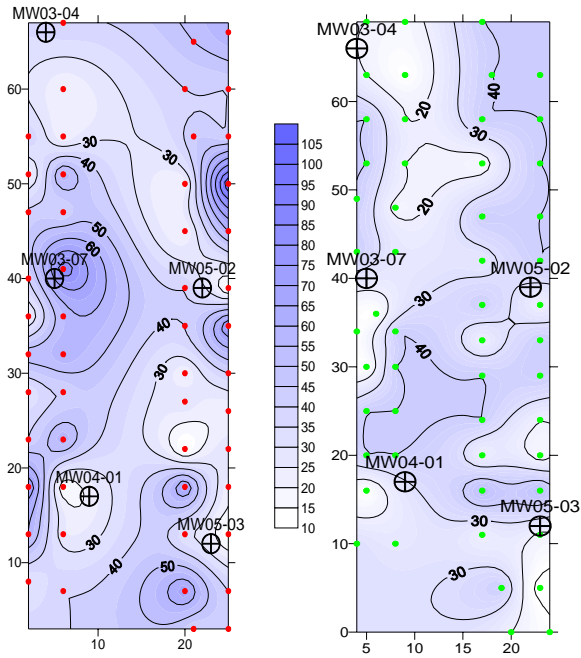

Figure 3. Distribution of RegenOx in heterogeneous subsurface (relative units): 1st injection (left) and 2nd injection (right)

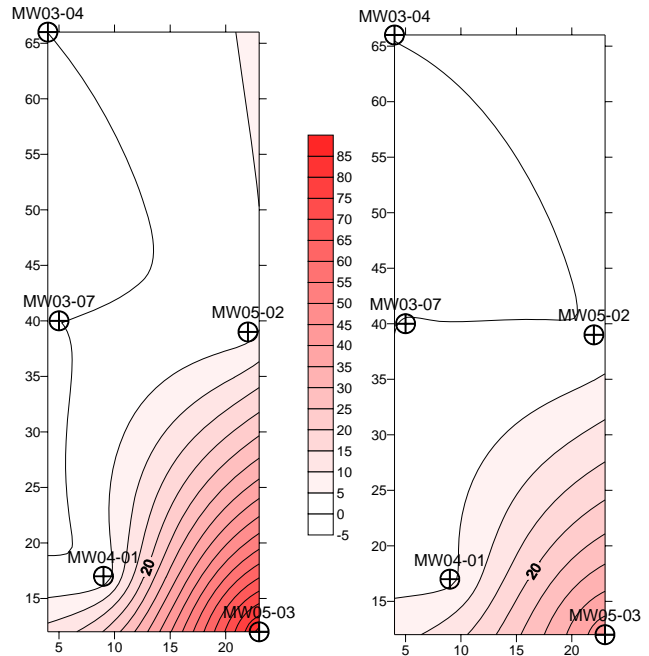

Figure 4. Toluene concentrations (mg/L) pre-injection July 2005 (left) and post-injection Oct 2005 (right)

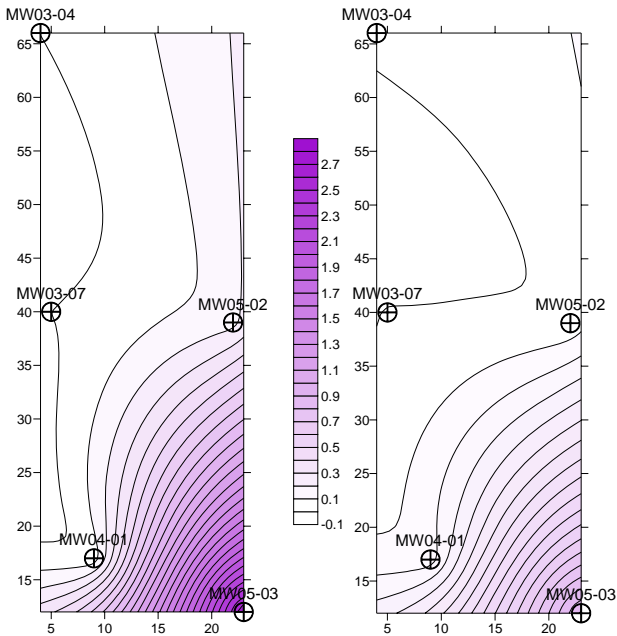

Figure 5. Ethyl benzene concentrations (mg/L) pre-injection July 2005 (left) and post-injection Oct 2005 (right)

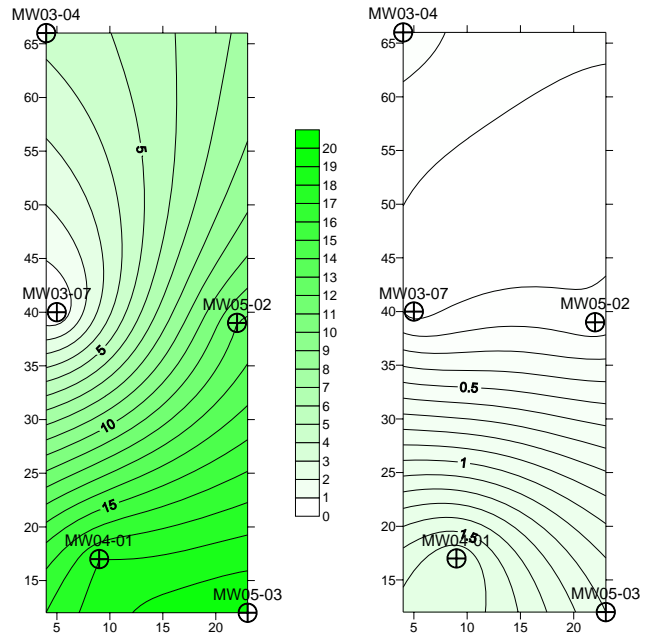

Figure 6. Vinyl chloride concentrations (mg/L) pre-injection July 2005 (left) and post-injection Oct 2005 (right)

Table 2. Contaminant Reduction with RegenOx in MW 05-03

Analyte (mg/L)	Pre-RegenOx	Post-RegenOx	% Reduction
Toluene	87	44	50
Ethyl Benzene	2.7	0.91	66
Xylenes	15	5.8	61
Vinyl Chloride	20	1.2	94
Cis 1,2-dichloroethene	25	9.2	63
Tetrachloroethene	.054	.013	76
Methyl Isobutyl Ketone	240	53	78

CONCLUSION

Since RegenOx was injected into a clay formation, the application rates varied across the site. Figure 3 shows the RegenOx product distribution based on the injection volumes. Some areas of the formation were able to accept more RegenOx (shown in dark blue) than other areas (shown in white).

Significant contaminant reductions were observed across the site, with vinyl chloride (Figure 6) and MIBK showing the largest percent reductions. In the most contaminated well, MW05-03, contaminant reductions ranged from 24-90% after the first application round. RegenOx application to an expanded treatment area is planned January 2006. Over a short period of 3 months, RegenOx effectively degraded a mixed plume containing chlorinated solvents, BTEX contaminants and MIBK.

CONTACTS

Regenesis: Bob Kelley
Vice President Technology Development
bkelly@regenesis.com



RegenOx Treats High TPH Concentrations

REGENOX CHEMICAL TREATMENT

RegenOx uses a solid alkaline oxidant containing sodium percarbonate complex which is activated using a multi-part catalytic formula to maximize in situ performance. The product is delivered as two parts that are combined and injected into the subsurface using common drilling or direct-push equipment. Once in the subsurface, the combined product produces an effective oxidation reaction comparable to that of Fenton’s Reagent yet without a violent exothermic hazard. As a result of this reaction RegenOx safely, effectively and rapidly destroys a wide range of contaminants in both soil and groundwater.

SITE SUMMARY

TPH contamination in soil occurred as a result of a heating oil spill from a fuel oil boiler at a site in the U.K. Soil concentrations of total petroleum hydrocarbons (TPH) had reached more than 27,000 mg/kg beneath the building onsite. Remediation was required; however, excavation could not be done due to the nature of the building structure. RegenOx was applied to the contaminated soil in August 2005 by using hand-dug trenches and a follow-up round of sampling was completed 4 weeks after the RegenOx application.

REMEDIATION APPROACH

Remediation Objective: Reduce concentrations of TPH within the source area.

- **Application Type:** Trench application
- **Product:** RegenOx
- **Quantity Applied:** 2100 lbs RegenOx Oxidant
2100 lbs RegenOx Activator
- **Product Cost:** \$10,500

Table 1. Highest TPH Concentrations Onsite

Soil Sample	TPM Concentration
B016	27,300 mg/kg
B011	14,700 mg/kg
B021	6,950 mg/kg

SITE CHARACTERISTICS

General

- **Name:** Domestic Property
- **Location:** Morayshire, UK
- **Industry:** Residential

Hydrogeology

- **Treatment Area:** 645 ft²
- **Soil Type:** Alluvium (silty-sand and gravel)



Figure 1. Cottage with fuel oil spill

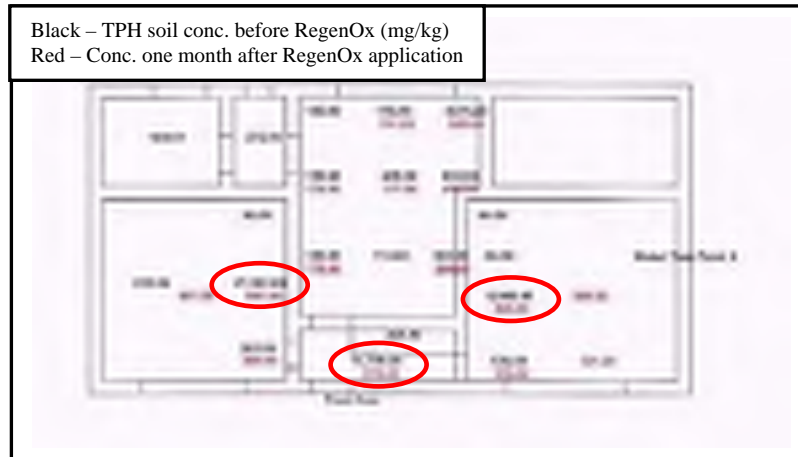

Figure 2. Site map



Figure 3. Interior of cottage



Figure 4. Digging trenches



Figure 5. RegenOx Part A (oxidant)



Figure 6. RegenOx Part B (activator)

RESULTS

Table 2. TPH Reduction Using RegenOx

<i>Sample</i>	<i>Pre- RegenOx (mg/kg)</i>	<i>Post- RegenOx (mg/kg)</i>	<i>Reduction</i>
B001	5,376	568	89%
B002	176	161	9%
B004	833	474	43%
B005	409	177	57%
B006	159	175	-10%
B007	903	596	34%
B009	189	178	6%
B011	14,700	570	96%
B016	27,300	981	96%
B017	362	284	22%
B019	536	330	38%
B021	6,950	360	95%
Average	4,824	405	92%

CONCLUSION

RegenOx application was targeted to areas of highest visual contamination where the greatest contaminant reduction was necessary in advance of a vapor barrier installation. Reductions were seen in almost all soil samples with the exception of B006, a sample that previously contained low concentrations and where RegenOx application was minimal. Among the high concentration samples where RegenOx application was higher, a reduction of at least 95% was observed within one month of the RegenOx application. Overall, an average TPH reduction of 92% was measured. Upon entering the building for the post application sampling, field personnel noted that for the first time there was no strong smell of fuel oil. Following this treatment, the regulators have required no further remedial action. RegenOx proved to be an inexpensive, effective remediation strategy and required no special equipment.

CONTACTS

Belfor: Neil McNaughton
Operations Manager
mcnaughton@uk.belfor.com

Regenesis: Dr. Bob Kelley
VP of Technology Development
bkelly@regenesism.com

Dr. Jeremy Birnstingl
Technical Manager (Europe)
jbirnstingl@regenesism.com

Appendix D
Environmental Data Resources Inc. TM Report

Sherman Plaza

4650 Broadway
New York, NY 10040

Inquiry Number: 3889416.2s

March 24, 2014

The EDR Radius Map™ Report with GeoCheck®

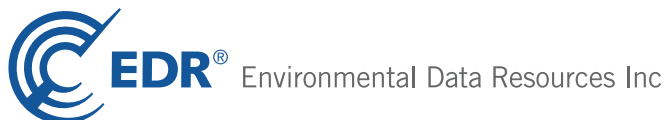

6 Armstrong Road, 4th floor
Shelton, CT 06484
Toll Free: 800.352.0050
www.edrnet.com

TABLE OF CONTENTS

<u>SECTION</u>	<u>PAGE</u>
Executive Summary	ES1
Overview Map	2
Detail Map	3
Map Findings Summary	4
Map Findings	8
Orphan Summary	922
Government Records Searched/Data Currency Tracking	GR-1
 <u>GEOCHECK ADDENDUM</u>	
Physical Setting Source Addendum	A-1
Physical Setting Source Summary	A-2
Physical Setting Source Map	A-7
Physical Setting Source Map Findings	A-8
Physical Setting Source Records Searched	A-6

Thank you for your business.
 Please contact EDR at 1-800-352-0050
 with any questions or comments.

Disclaimer - Copyright and Trademark Notice

This Report contains certain information obtained from a variety of public and other sources reasonably available to Environmental Data Resources, Inc. It cannot be concluded from this Report that coverage information for the target and surrounding properties does not exist from other sources. **NO WARRANTY EXPRESSED OR IMPLIED, IS MADE WHATSOEVER IN CONNECTION WITH THIS REPORT. ENVIRONMENTAL DATA RESOURCES, INC. SPECIFICALLY DISCLAIMS THE MAKING OF ANY SUCH WARRANTIES, INCLUDING WITHOUT LIMITATION, MERCHANTABILITY OR FITNESS FOR A PARTICULAR USE OR PURPOSE. ALL RISK IS ASSUMED BY THE USER. IN NO EVENT SHALL ENVIRONMENTAL DATA RESOURCES, INC. BE LIABLE TO ANYONE, WHETHER ARISING OUT OF ERRORS OR OMISSIONS, NEGLIGENCE, ACCIDENT OR ANY OTHER CAUSE, FOR ANY LOSS OF DAMAGE, INCLUDING, WITHOUT LIMITATION, SPECIAL, INCIDENTAL, CONSEQUENTIAL, OR EXEMPLARY DAMAGES. ANY LIABILITY ON THE PART OF ENVIRONMENTAL DATA RESOURCES, INC. IS STRICTLY LIMITED TO A REFUND OF THE AMOUNT PAID FOR THIS REPORT.** Purchaser accepts this Report "AS IS". Any analyses, estimates, ratings, environmental risk levels or risk codes provided in this Report are provided for illustrative purposes only, and are not intended to provide, nor should they be interpreted as providing any facts regarding, or prediction or forecast of, any environmental risk for any property. Only a Phase I Environmental Site Assessment performed by an environmental professional can provide information regarding the environmental risk for any property. Additionally, the information provided in this Report is not to be construed as legal advice.

Copyright 2014 by Environmental Data Resources, Inc. All rights reserved. Reproduction in any media or format, in whole or in part, of any report or map of Environmental Data Resources, Inc., or its affiliates, is prohibited without prior written permission.

EDR and its logos (including Sanborn and Sanborn Map) are trademarks of Environmental Data Resources, Inc. or its affiliates. All other trademarks used herein are the property of their respective owners.

EXECUTIVE SUMMARY

A search of available environmental records was conducted by Environmental Data Resources, Inc (EDR). The report was designed to assist parties seeking to meet the search requirements of EPA's Standards and Practices for All Appropriate Inquiries (40 CFR Part 312), the ASTM Standard Practice for Environmental Site Assessments (E 1527-13) or custom requirements developed for the evaluation of environmental risk associated with a parcel of real estate.

TARGET PROPERTY INFORMATION

ADDRESS

4650 BROADWAY
NEW YORK, NY 10040

COORDINATES

Latitude (North): 40.8628000 - 40° 51' 46.08"
Longitude (West): 73.9294000 - 73° 55' 45.84"
Universal Transverse Mercator: Zone 18
UTM X (Meters): 590228.8
UTM Y (Meters): 4523866.5
Elevation: 40 ft. above sea level

USGS TOPOGRAPHIC MAP ASSOCIATED WITH TARGET PROPERTY

Target Property Map: 40073-G8 CENTRAL PARK, NY NJ
Most Recent Revision: 1995

North Map: 40073-H8 YONKERS, NY NJ
Most Recent Revision: 1998

AERIAL PHOTOGRAPHY IN THIS REPORT

Portions of Photo from: 2010, 2011
Source: USDA

TARGET PROPERTY SEARCH RESULTS

The target property was identified in the following records. For more information on this property see page 8 of the attached EDR Radius Map report:

<u>Site</u>	<u>Database(s)</u>	<u>EPA ID</u>
ARCADIA P/A SHERMAN AVE 4650 BROADWAY MAHNATTAN, NY	NY Spills Spill Number/Closed Date: 0902240 / Not Reported	N/A
CONED 4650 BROADWAY NEW YORK, NY 10001	NY MANIFEST	N/A
CITY OF NY HR ADMINISTRATION 4650 BROADWAY & 2 SHERMAN AVENUE NEW YORK, NY 10040	NY UST	N/A

EXECUTIVE SUMMARY

DATABASES WITH NO MAPPED SITES

No mapped sites were found in EDR's search of available ("reasonably ascertainable ") government records either on the target property or within the search radius around the target property for the following databases:

STANDARD ENVIRONMENTAL RECORDS

Federal NPL site list

Proposed NPL..... Proposed National Priority List Sites
NPL LIENS..... Federal Superfund Liens

Federal Delisted NPL site list

Delisted NPL..... National Priority List Deletions

Federal CERCLIS list

FEDERAL FACILITY..... Federal Facility Site Information listing

Federal CERCLIS NFRAP site List

CERC-NFRAP..... CERCLIS No Further Remedial Action Planned

Federal RCRA CORRACTS facilities list

CORRACTS..... Corrective Action Report

Federal RCRA non-CORRACTS TSD facilities list

RCRA-TSDF..... RCRA - Treatment, Storage and Disposal

Federal institutional controls / engineering controls registries

LUCIS..... Land Use Control Information System

Federal ERNS list

ERNS..... Emergency Response Notification System

State- and tribal - equivalent CERCLIS

NJ SHWS..... Known Contaminated Sites in New Jersey
NY VAPOR REOPENED..... Vapor Intrusion Legacy Site List

State and tribal landfill and/or solid waste disposal site lists

NY SWF/LF..... Facility Register
NJ SWF/LF..... Solid Waste Facility Directory

EXECUTIVE SUMMARY

State and tribal leaking storage tank lists

NY HIST LTANKS..... Listing of Leaking Storage Tanks
INDIAN LUST..... Leaking Underground Storage Tanks on Indian Land

State and tribal registered storage tank lists

NY TANKS..... Storage Tank Facility Listing
NJ UST..... Underground Storage Tank Data
NY CBS UST..... Chemical Bulk Storage Database
NY MOSF UST..... Major Oil Storage Facilities Database
NY CBS AST..... Chemical Bulk Storage Database
NY MOSF AST..... Major Oil Storage Facilities Database
NY MOSF..... Major Oil Storage Facility Site Listing
NY CBS..... Chemical Bulk Storage Site Listing
INDIAN UST..... Underground Storage Tanks on Indian Land
FEMA UST..... Underground Storage Tank Listing

State and tribal institutional control / engineering control registries

NY ENG CONTROLS..... Registry of Engineering Controls
NJ ENG CONTROLS..... Declaration Environmental Restriction/Deed Notice Sites
NY INST CONTROL..... Registry of Institutional Controls
NJ INST CONTROL..... Classification Exception Area Sites
NY RES DECL..... Restrictive Declarations Listing

State and tribal voluntary cleanup sites

NJ VCP..... Voluntary Cleanup Program Sites
INDIAN VCP..... Voluntary Cleanup Priority Listing

State and tribal Brownfields sites

NY ERP..... Environmental Restoration Program Listing
NJ BROWNFIELDS..... Brownfields Database

ADDITIONAL ENVIRONMENTAL RECORDS

Local Lists of Landfill / Solid Waste Disposal Sites

ODI..... Open Dump Inventory
DEBRIS REGION 9..... Torres Martinez Reservation Illegal Dump Site Locations
NY SWTIRE..... Registered Waste Tire Storage & Facility List
NY SWRCY..... Registered Recycling Facility List
NJ SWRCY..... Approved Class B Recycling Facilities
INDIAN ODI..... Report on the Status of Open Dumps on Indian Lands

Local Lists of Hazardous waste / Contaminated Sites

US CDL..... Clandestine Drug Labs
NY DEL SHWS..... Delisted Registry Sites
US HIST CDL..... National Clandestine Laboratory Register

Local Land Records

LIENS 2..... CERCLA Lien Information

EXECUTIVE SUMMARY

NY LIENS..... Spill Liens Information
NJ LIENS..... Environmental LIENS

Records of Emergency Release Reports

HMIRS..... Hazardous Materials Information Reporting System
NY Hist Spills..... SPILLS Database
NY SPILLS 90..... SPILLS 90 data from FirstSearch
NY SPILLS 80..... SPILLS 80 data from FirstSearch
NJ SPILLS 90..... SPILLS 90 data from FirstSearch
NJ SPILLS 80..... SPILLS 80 data from FirstSearch

Other Ascertainable Records

DOT OPS..... Incident and Accident Data
DOD..... Department of Defense Sites
FUDS..... Formerly Used Defense Sites
UMTRA..... Uranium Mill Tailings Sites
US MINES..... Mines Master Index File
TRIS..... Toxic Chemical Release Inventory System
TSCA..... Toxic Substances Control Act
FTTS..... FIFRA/ TSCA Tracking System - FIFRA (Federal Insecticide, Fungicide, & Rodenticide Act)/TSCA (Toxic Substances Control Act)
HIST FTTS..... FIFRA/TSCA Tracking System Administrative Case Listing
SSTS..... Section 7 Tracking Systems
ICIS..... Integrated Compliance Information System
PADS..... PCB Activity Database System
MLTS..... Material Licensing Tracking System
RADINFO..... Radiation Information Database
RAATS..... RCRA Administrative Action Tracking System
RMP..... Risk Management Plans
NY HSWDS..... Hazardous Substance Waste Disposal Site Inventory
NY UIC..... Underground Injection Control Wells
NJ UIC..... Underground Injection Wells Database
NJ MANIFEST..... Hazardous Waste Manifest Data
NJ DRYCLEANERS..... Drycleaner List
NY SPDES..... State Pollutant Discharge Elimination System
NJ NPDES..... New Jersey Pollutant Discharge Elimination System Dischargers
NY AIRS..... Air Emissions Data
NY E DESIGNATION..... E DESIGNATION SITE LISTING
INDIAN RESERV..... Indian Reservations
SCRD DRYCLEANERS..... State Coalition for Remediation of Drycleaners Listing
NY Financial Assurance..... Financial Assurance Information Listing
NY COAL ASH..... Coal Ash Disposal Site Listing
COAL ASH EPA..... Coal Combustion Residues Surface Impoundments List
COAL ASH DOE..... Steam-Electric Plant Operation Data
US FIN ASSUR..... Financial Assurance Information
PCB TRANSFORMER..... PCB Transformer Registration Database
NJ COAL ASH..... Coal Ash Listing
EPA WATCH LIST..... EPA WATCH LIST
2020 COR ACTION..... 2020 Corrective Action Program List
LEAD SMELTERS..... Lead Smelter Sites
NJ Financial Assurance..... Financial Assurance Information Listing

EDR RECOVERED GOVERNMENT ARCHIVES

Exclusive Recovered Govt. Archives

NY RGA HWS..... Recovered Government Archive State Hazardous Waste Facilities List

EXECUTIVE SUMMARY

NY RGA LF..... Recovered Government Archive Solid Waste Facilities List
 NJ RGA HWS..... Recovered Government Archive State Hazardous Waste Facilities List
 NJ RGA LF..... Recovered Government Archive Solid Waste Facilities List

SURROUNDING SITES: SEARCH RESULTS

Surrounding sites were identified in the following databases.

Elevations have been determined from the USGS Digital Elevation Model and should be evaluated on a relative (not an absolute) basis. Relative elevation information between sites of close proximity should be field verified. Sites with an elevation equal to or higher than the target property have been differentiated below from sites with an elevation lower than the target property.

Page numbers and map identification numbers refer to the EDR Radius Map report where detailed data on individual sites can be reviewed.

Sites listed in ***bold italics*** are in multiple databases.

Unmappable (orphan) sites are not considered in the foregoing analysis.

STANDARD ENVIRONMENTAL RECORDS

Federal NPL site list

NPL: Also known as Superfund, the National Priority List database is a subset of CERCLIS and identifies over 1,200 sites for priority cleanup under the Superfund program. The source of this database is the U.S. EPA.

A review of the NPL list, as provided by EDR, and dated 10/25/2013 has revealed that there is 1 NPL site within approximately 1 mile of the target property.

<u>Equal/Higher Elevation</u>	<u>Address</u>	<u>Direction / Distance</u>	<u>Map ID</u>	<u>Page</u>
<i>HUDSON RIVER PCBS</i>	<i>NO STREET APPLICABLE</i>	<i>WNW 1/8 - 1/4 (0.248 mi.)</i>	<i>0</i>	<i>15</i>

Federal CERCLIS list

CERCLIS: The Comprehensive Environmental Response, Compensation and Liability Information System contains data on potentially hazardous waste sites that have been reported to the USEPA by states, municipalities, private companies and private persons, pursuant to Section 103 of the Comprehensive Environmental Response, Compensation and Liability Act (CERCLA). CERCLIS contains sites which are either proposed to or on the National Priorities List (NPL) and sites which are in the screening and assessment phase for possible inclusion on the NPL.

A review of the CERCLIS list, as provided by EDR, and dated 10/25/2013 has revealed that there is 1 CERCLIS site within approximately 0.5 miles of the target property.

<u>Equal/Higher Elevation</u>	<u>Address</u>	<u>Direction / Distance</u>	<u>Map ID</u>	<u>Page</u>
<i>HUDSON RIVER PCBS</i>	<i>NO STREET APPLICABLE</i>	<i>WNW 1/8 - 1/4 (0.248 mi.)</i>	<i>0</i>	<i>15</i>

EXECUTIVE SUMMARY

Federal RCRA generators list

RCRA-LQG: RCRAInfo is EPA's comprehensive information system, providing access to data supporting the Resource Conservation and Recovery Act (RCRA) of 1976 and the Hazardous and Solid Waste Amendments (HSWA) of 1984. The database includes selective information on sites which generate, transport, store, treat and/or dispose of hazardous waste as defined by the Resource Conservation and Recovery Act (RCRA). Large quantity generators (LQGs) generate over 1,000 kilograms (kg) of hazardous waste, or over 1 kg of acutely hazardous waste per month.

A review of the RCRA-LQG list, as provided by EDR, and dated 09/10/2013 has revealed that there are 4 RCRA-LQG sites within approximately 0.25 miles of the target property.

<u>Equal/Higher Elevation</u>	<u>Address</u>	<u>Direction / Distance</u>	<u>Map ID</u>	<u>Page</u>
HUDSON RIVER PCBS	NO STREET APPLICABLE	WNW 1/8 - 1/4 (0.248 mi.)	0	15

<u>Lower Elevation</u>	<u>Address</u>	<u>Direction / Distance</u>	<u>Map ID</u>	<u>Page</u>
CON EDISON - SERVICE BOX 43483	THAYER STREET AND BROADNNE	1/8 - 1/4 (0.142 mi.)	P127	341
CON EDISON - SERVICE BOX 39455	NAGEL AVE & ARDEN ST	SE 1/8 - 1/4 (0.164 mi.)	N161	428
CVS PHARMACY #2773	130 DYCKMAN ST	E 1/8 - 1/4 (0.183 mi.)	V184	478

RCRA-SQG: RCRAInfo is EPA's comprehensive information system, providing access to data supporting the Resource Conservation and Recovery Act (RCRA) of 1976 and the Hazardous and Solid Waste Amendments (HSWA) of 1984. The database includes selective information on sites which generate, transport, store, treat and/or dispose of hazardous waste as defined by the Resource Conservation and Recovery Act (RCRA). Small quantity generators (SQGs) generate between 100 kg and 1,000 kg of hazardous waste per month.

A review of the RCRA-SQG list, as provided by EDR, and dated 09/10/2013 has revealed that there are 5 RCRA-SQG sites within approximately 0.25 miles of the target property.

<u>Lower Elevation</u>	<u>Address</u>	<u>Direction / Distance</u>	<u>Map ID</u>	<u>Page</u>
MTA NYCT - DYCKMAN STREET STAT	BROADWAY & DYCKMAN ST	NNE 1/8 - 1/4 (0.187 mi.)	U192	493
NAFCO CLEANERS	109 DYCKMAN ST	ESE 1/8 - 1/4 (0.215 mi.)	AB232	615
BP PRODUCTS NA INC - BP 95694	242 DYCKMAN ST	NNE 1/8 - 1/4 (0.218 mi.)	Y239	644
MTA NYCT - 7TH AVE BROADWAY LI	NAGLE AVE & FORT GEORGE	ESE 1/8 - 1/4 (0.221 mi.)	AB249	692
MTA NYCT - DYCKMAN STREET STAT	DYCKMAN ST & NAGLE AVE	ESE 1/8 - 1/4 (0.226 mi.)	AB257	722

RCRA-CESQG: RCRAInfo is EPA's comprehensive information system, providing access to data supporting the Resource Conservation and Recovery Act (RCRA) of 1976 and the Hazardous and Solid Waste Amendments (HSWA) of 1984. The database includes selective information on sites which generate, transport, store, treat and/or dispose of hazardous waste as defined by the Resource Conservation and Recovery Act (RCRA). Conditionally exempt small quantity generators (CESQGs) generate less than 100 kg of hazardous waste, or less than 1 kg of acutely hazardous waste per month.

A review of the RCRA-CESQG list, as provided by EDR, and dated 09/10/2013 has revealed that there are 15 RCRA-CESQG sites within approximately 0.25 miles of the target property.

<u>Equal/Higher Elevation</u>	<u>Address</u>	<u>Direction / Distance</u>	<u>Map ID</u>	<u>Page</u>
CON EDISON	4670 BROADWAY & DONGAN	N 0 - 1/8 (0.005 mi.)	A9	52
CON EDISON	SHERMAN AVE & ELLWOOD	SSSW 0 - 1/8 (0.011 mi.)	A17	72
CON EDISON	SHERMAN AVE & ELLWOOD	SSSW 0 - 1/8 (0.011 mi.)	A18	73
<u>Lower Elevation</u>	<u>Address</u>	<u>Direction / Distance</u>	<u>Map ID</u>	<u>Page</u>
BRISTOL TOWERS	40 SHERMAN AVE	E 0 - 1/8 (0.048 mi.)	E33	98

EXECUTIVE SUMMARY

<u>Lower Elevation</u>	<u>Address</u>	<u>Direction / Distance</u>	<u>Map ID</u>	<u>Page</u>
DIKRAN PROPERTIES	40 ARDEN ST APT 1J	ESE 0 - 1/8 (0.077 mi.)	G61	165
CON EDISON	BROADWAY & ARDEN ST	NNE 0 - 1/8 (0.106 mi.)	H93	240
CON EDISON SERVICE BOX: 27967	4580 BROADWAY	SSW 1/8 - 1/4 (0.165 mi.)	T166	435
CON EDISON	POST AVE & DYCKMAN ST S	E 1/8 - 1/4 (0.175 mi.)	V175	453
CON EDISON	POST AVE & DYCKMAN ST S	E 1/8 - 1/4 (0.175 mi.)	V176	454
CON EDISON	36 ELLWOOD ST	SSE 1/8 - 1/4 (0.181 mi.)	S182	465
CON EDISON	12- VERMILYEA AVE S OF	NE 1/8 - 1/4 (0.183 mi.)	U185	480
CON EDISON SERVICE BOX: 28170	BROADWAY & DYCKMAN	NNE 1/8 - 1/4 (0.187 mi.)	U189	490
CON EDISON	DYCKMAN ST & RIVERSIDE	NNE 1/8 - 1/4 (0.187 mi.)	U190	491
NAGLE CLEANERS	150 NAGLE AVE	ESE 1/8 - 1/4 (0.191 mi.)	W201	522
CON EDISON SERVICE BOX: 28171	4781 BROADWAY	NE 1/8 - 1/4 (0.238 mi.)	AI278	773

Federal institutional controls / engineering controls registries

US ENG CONTROLS: A listing of sites with engineering controls in place.

A review of the US ENG CONTROLS list, as provided by EDR, and dated 12/17/2013 has revealed that there is 1 US ENG CONTROLS site within approximately 0.5 miles of the target property.

<u>Equal/Higher Elevation</u>	<u>Address</u>	<u>Direction / Distance</u>	<u>Map ID</u>	<u>Page</u>
HUDSON RIVER PCBS	NO STREET APPLICABLE	WNW 1/8 - 1/4 (0.248 mi.)	0	15

US INST CONTROL: A listing of sites with institutional controls in place. Institutional controls include administrative measures, such as groundwater use restrictions, construction restrictions, property use restrictions, and post remediation care requirements intended to prevent exposure to contaminants remaining on site. Deed restrictions are generally required as part of the institutional controls.

A review of the US INST CONTROL list, as provided by EDR, and dated 12/17/2013 has revealed that there is 1 US INST CONTROL site within approximately 0.5 miles of the target property.

<u>Equal/Higher Elevation</u>	<u>Address</u>	<u>Direction / Distance</u>	<u>Map ID</u>	<u>Page</u>
HUDSON RIVER PCBS	NO STREET APPLICABLE	WNW 1/8 - 1/4 (0.248 mi.)	0	15

State- and tribal - equivalent CERCLIS

NY SHWS: The State Hazardous Waste Sites records are the states' equivalent to CERCLIS. These sites may or may not already be listed on the federal CERCLIS list. Priority sites planned for cleanup using state funds (state equivalent of Superfund) are identified along with sites where cleanup will be paid for by potentially responsible parties. The data come from the Department of Environmental Conservation's Inactive Hazardous waste Disposal Sites in New York State.

A review of the NY SHWS list, as provided by EDR, and dated 11/13/2013 has revealed that there is 1 NY SHWS site within approximately 1 mile of the target property.

<u>Lower Elevation</u>	<u>Address</u>	<u>Direction / Distance</u>	<u>Map ID</u>	<u>Page</u>
NYCDGS - PUBLIC SCHOOL IS 229X	275 HARLEM RIVER PARK B	SSE 1/2 - 1 (0.787 mi.)	336	917

EXECUTIVE SUMMARY

State and tribal leaking storage tank lists

NY LTANKS: Leaking Storage Tank Incident Reports. These records contain an inventory of reported leaking storage tank incidents reported from 4/1/86 through the most recent update. They can be either leaking underground storage tanks or leaking aboveground storage tanks. The causes of the incidents are tank test failures, tank failures or tank overfills

A review of the NY LTANKS list, as provided by EDR, and dated 02/17/2014 has revealed that there are 62 NY LTANKS sites within approximately 0.5 miles of the target property.

Equal/Higher Elevation	Address	Direction / Distance	Map ID	Page
AT DYCKMAN ST Spill Number/Closed Date: 0112246 / 3/29/2002	4660 BROADWAY & DYCKMAN	0 - 1/8 (0.000 mi.)	A4	42
RESIDENTIAL BUILDING Spill Number/Closed Date: 0609354 / 11/16/2006	1781 RIVERSIDE DRIVE	NNW 1/8 - 1/4 (0.234 mi.)	AD274	761
10 HILLSIDE AVENUE Spill Number/Closed Date: 9712457 / 2/17/1998	10 HILLSIDE AVENUE	SSW 1/8 - 1/4 (0.239 mi.)	AG282	783
TANK TEST FAILURE Spill Number/Closed Date: 1301416 / 8/8/2013	1781 RIVERSIDE DRIVE	NNW 1/4 - 1/2 (0.252 mi.)	AD295	815
COMMERCIAL BUILD Spill Number/Closed Date: 0800955 / 11/18/2009	4519 BROADWAY	SSW 1/4 - 1/2 (0.277 mi.)	AK296	816
APARTMENT Spill Number/Closed Date: 0408587 / 3/7/2005	25 CUMMING STREET	NNE 1/4 - 1/2 (0.280 mi.)	AL297	818
APARTMENT COMPLEX Spill Number/Closed Date: 0102593 / 10/12/2001	4530 BROADWAY	SSW 1/4 - 1/2 (0.292 mi.)	AK298	819
APT BUILDING TTF Spill Number/Closed Date: 1007714 / 11/10/2010	682 ACADEMY ST	NNE 1/4 - 1/2 (0.312 mi.)	AL301	826
FORT WASHINGTON PARK Spill Number/Closed Date: 9208156 / 3/22/1995	FORT WASHINGTON PARK	WSW 1/4 - 1/2 (0.320 mi.)	302	827
INWOOD TOWER Spill Number/Closed Date: 9106078 / 10/21/2003	11 FORT GEORGE HILL	S 1/4 - 1/2 (0.357 mi.)	305	835
SPILL NUMBER 9811177 Spill Number/Closed Date: 9811177 / 12/7/1998	65 SEAMAN AV	NNE 1/4 - 1/2 (0.357 mi.)	306	842
SPEEDY LUBE CENTER Spill Number/Closed Date: 0300853 / 5/16/2003	4469 BROADWAY	SSW 1/4 - 1/2 (0.379 mi.)	312	856
720 FORT WASHINGTON AVE Spill Number/Closed Date: 9412466 / 12/16/1994	720 FORT WASHINGTON AVEN	SW 1/4 - 1/2 (0.407 mi.)	314	859
382 WADSWORTH AVE. Spill Number/Closed Date: 9208967 / 11/3/1992	382 WADSWORTH AVE.	S 1/4 - 1/2 (0.413 mi.)	AQ317	863
APARTMENT Spill Number/Closed Date: 0807695 / 4/14/2009	600 WEST 192ND STREET	S 1/4 - 1/2 (0.421 mi.)	AR318	865
677 WEST 204TH ST Spill Number/Closed Date: 9711069 / 1/2/1998	677 WEST 204TH ST	NE 1/4 - 1/2 (0.421 mi.)	319	871
603 WEST 191ST ST Spill Number/Closed Date: 9312511 / 12/15/2003	603 WEST 191ST ST	S 1/4 - 1/2 (0.439 mi.)	AQ324	884
APT BLDG/COMMERCIAL PROPERTY Spill Number/Closed Date: 9702023 / 5/16/1997	569 WEST 192ND ST	S 1/4 - 1/2 (0.443 mi.)	AR326	890
VINCENT GALLO #2362 Spill Number/Closed Date: 8504002 / 3/20/2009	4435 BROADWAY	SSW 1/4 - 1/2 (0.451 mi.)	328	900

EXECUTIVE SUMMARY

<u>Equal/Higher Elevation</u>	<u>Address</u>	<u>Direction / Distance</u>	<u>Map ID</u>	<u>Page</u>
MOTHER CABRINI HS Spill Number/Closed Date: 9803613 / 1/19/2005	701 FORT WASHINGTON AV	SW 1/4 - 1/2 (0.458 mi.)	330	910
TERRACE REALTY ASSOCIATES Spill Number/Closed Date: 9406973 / 8/23/1994	45 WADSWORTH TERRACE	SSW 1/4 - 1/2 (0.461 mi.)	331	912
APT COMPLEX TTF Spill Number/Closed Date: 1216308 / Not Reported	566 WEST 191ST ST	S 1/4 - 1/2 (0.485 mi.)	332	913
THE DERMOT COMPANY Spill Number/Closed Date: 0800992 / 5/6/2011	121 SEAMAN AVE	NE 1/4 - 1/2 (0.486 mi.)	333	914
<u>Lower Elevation</u>	<u>Address</u>	<u>Direction / Distance</u>	<u>Map ID</u>	<u>Page</u>
52 ARDEN STREET Spill Number/Closed Date: 9212515 / 2/4/1993	52 ARDEN STREET	E 0 - 1/8 (0.059 mi.)	E51	139
ABOVE GROUND Spill Number/Closed Date: 1300913 / 5/6/2013	52 ARDEN STREET	E 0 - 1/8 (0.059 mi.)	E53	146
LEMLE WOLFF MANAGEMENT Spill Number/Closed Date: 1301004 / Not Reported	52 ARDEN ST	E 0 - 1/8 (0.059 mi.)	E55	149
MULTI FAMILY HOME Spill Number/Closed Date: 0713191 / 6/3/2008	95 THAYER ST.	ENE 0 - 1/8 (0.102 mi.)	K79	212
SPILL NUMBER 9907072 Spill Number/Closed Date: 9907072 / 7/19/2002	68-76 THAYER ST	ENE 0 - 1/8 (0.103 mi.)	K86	228
600 WEST 196TH ST Spill Number/Closed Date: 9601903 / 11/22/1996	600 WEST 196TH ST	SSE 0 - 1/8 (0.108 mi.)	L99	270
29-45 SICKLES STREET Spill Number/Closed Date: 0800989 / 8/18/2011	29-45 SICKLES ST	SE 0 - 1/8 (0.120 mi.)	I116	315
1 SICKLES ST Spill Number/Closed Date: 0807743 / Not Reported	1 SICKLES ST	SE 1/8 - 1/4 (0.147 mi.)	N137	362
YM YWHA APARTMENT COMPLEX Spill Number/Closed Date: 8709886 / 11/5/1993 Spill Number/Closed Date: 9709543 / 11/17/1997	54 NAGLE AVE	S 1/8 - 1/4 (0.163 mi.)	S160	426
4580 BROADWAY/MANHATTAN Spill Number/Closed Date: 9011162 / 5/25/1995	4580 BROADWAY	SSW 1/8 - 1/4 (0.172 mi.)	T173	450
DYKMAN & BROADWAY Spill Number/Closed Date: 8402856 / 4/26/2007	DYCKMAN / BROADWAY	NNE 1/8 - 1/4 (0.188 mi.)	U195	510
SPILL NUMBER 0300863 Spill Number/Closed Date: 0300863 / 4/24/2003	37 NAGLE AV	S 1/8 - 1/4 (0.190 mi.)	X199	517
4566 BROADWAY LLC Spill Number/Closed Date: 0207911 / 12/31/2003	4566 BROADWAY	SSW 1/8 - 1/4 (0.196 mi.)	T212	563
BLUE MANAGMENT Spill Number/Closed Date: 0300494 / 1/7/2004	31-37 NAGLE AVE	SSW 1/8 - 1/4 (0.199 mi.)	X218	590
189-02 HILLSIDE AV/EXXON Spill Number/Closed Date: 9011692 / 8/11/1993	189-02 HILLSIDE AVENUE	ESE 1/8 - 1/4 (0.207 mi.)	W222	595
BP PRODUCTS NA INC - BP 95694 Spill Number/Closed Date: 0505294 / 8/1/2005 Spill Number/Closed Date: 0513142 / 7/31/2006	242 DYCKMAN ST	NNE 1/8 - 1/4 (0.218 mi.)	Y239	644
GETTY GAS STATION #58592 Spill Number/Closed Date: 9706106 / 10/18/2005	242 DYCKMAN ST	NNE 1/8 - 1/4 (0.219 mi.)	Y245	677

EXECUTIVE SUMMARY

<u>Lower Elevation</u>	<u>Address</u>	<u>Direction / Distance</u>	<u>Map ID</u>	<u>Page</u>
IN STREET Spill Number/Closed Date: 9612843 / 1/29/1997	182 NAGLE AVE	ESE 1/8 - 1/4 (0.230 mi.)	AB268	747
33 VERMILYEA AVE Spill Number/Closed Date: 0412559 / 3/1/2005 Spill Number/Closed Date: 9013235 / 2/21/1995	33 VERMILYEA AVE	NE 1/8 - 1/4 (0.236 mi.)	Z277	768
DYCKMAN Spill Number/Closed Date: 9103098 / 7/7/1993 Spill Number/Closed Date: 9013037 / 3/27/1991	215 NAGLE AVENUE	E 1/4 - 1/2 (0.309 mi.)	AM299	823
DYCKMAN HOUSES -NYCHA Spill Number/Closed Date: 9315476 / 3/24/2004	215 NAGLE AVENUE	E 1/4 - 1/2 (0.311 mi.)	AM300	825
65 POST AVENUE Spill Number/Closed Date: 9412467 / 12/16/1994	65 POST AVENUE	E 1/4 - 1/2 (0.330 mi.)	AN303	829
85-87 VERMILYEA AVE Spill Number/Closed Date: 9009853 / 12/11/1990	85-87 VERMILYEA AVE	ENE 1/4 - 1/2 (0.359 mi.)	AO307	844
85-87 VERMILYEA AVE Spill Number/Closed Date: 9303264 / 6/11/1993	85-87 VERMILYEA AVE	ENE 1/4 - 1/2 (0.359 mi.)	AO308	846
RESIDENTIAL APT COMPLEX Spill Number/Closed Date: 9607064 / 4/26/2004	4861 BROADWAY	NE 1/4 - 1/2 (0.366 mi.)	AP309	847
4848 BROADWAY Spill Number/Closed Date: 0801120 / 1/15/2009	4848 BROADWAY	NE 1/4 - 1/2 (0.366 mi.)	AP310	848
DERMOT COMPANY Spill Number/Closed Date: 0800991 / 12/16/2008	87 POST AVE	E 1/4 - 1/2 (0.377 mi.)	AN311	854
101-109 POST AVE/MANHATTA Spill Number/Closed Date: 8808715 / 2/23/1989	101-109 POST AVENUE	ENE 1/4 - 1/2 (0.405 mi.)	313	858
4880 BROADWAY/MANH/GETTY Spill Number/Closed Date: 9002535 / 7/16/1992	4880 BROADWAY	NE 1/4 - 1/2 (0.408 mi.)	AP315	860
GETTY - MAN Spill Number/Closed Date: 8911776 / 7/29/1994	4880 BROADWAY	NE 1/4 - 1/2 (0.408 mi.)	AP316	861
518 WEST 204TH ST Spill Number/Closed Date: 0801121 / 8/6/2012	518 WEST 204TH	E 1/4 - 1/2 (0.422 mi.)	AS320	875
DYCKMAN HOUSES Spill Number/Closed Date: 9013033 / 11/17/1994	3790 10TH AVENUE	E 1/4 - 1/2 (0.428 mi.)	321	877
DYKEMAN AVE SEEPAGE Spill Number/Closed Date: 8000214 / 4/1/1986	DYKEMAN AVE	NNW 1/4 - 1/2 (0.429 mi.)	322	878
266-272 NAGLE AVENUE Spill Number/Closed Date: 1012487 / 1/24/2012	266-272 NAGLE AVENUE	E 1/4 - 1/2 (0.438 mi.)	AS323	879
DYCKMAN HOUSES -NYCHA Spill Number/Closed Date: 9300549 / 3/24/2004 Spill Number/Closed Date: 9004308 / 4/25/1995 Spill Number/Closed Date: 9200115 / 4/25/1995	3796 10TH AVENUE	E 1/4 - 1/2 (0.439 mi.)	AS325	885
204 SHERMAN Spill Number/Closed Date: 8800633 / 11/2/1992	204 SHERMAN AVE	ENE 1/4 - 1/2 (0.450 mi.)	327	893
119 ZECNILYEA AVE Spill Number/Closed Date: 9212593 / 2/6/1993	119 ZECNILYEA AVE	ENE 1/4 - 1/2 (0.454 mi.)	329	909
38-52, 38-56 10TH AVE Spill Number/Closed Date: 9311497 / 12/24/1993	38-52, 38-56 10TH AVE	E 1/4 - 1/2 (0.491 mi.)	AT334	915
3852-6 10TH AVE/RAMIERO Spill Number/Closed Date: 9110175 / 12/31/1991	3852-3856 TENTH AVE	E 1/4 - 1/2 (0.493 mi.)	AT335	916

EXECUTIVE SUMMARY

State and tribal registered storage tank lists

NY UST: The Underground Storage Tank database contains registered USTs. USTs are regulated under Subtitle I of the Resource Conservation and Recovery Act (RCRA). The data come from the Department of Environmental Conservation's Petroleum Bulk Storage (PBS) Database

A review of the NY UST list, as provided by EDR, and dated 12/30/2013 has revealed that there are 14 NY UST sites within approximately 0.25 miles of the target property.

<u>Equal/Higher Elevation</u>	<u>Address</u>	<u>Direction / Distance</u>	<u>Map ID</u>	<u>Page</u>
19 DONGAN PLACE	19 DONGAN PLACE	NNW 0 - 1/8 (0.017 mi.)	A20	75
INWOOD TERRACE INC	99 HILLSIDE AVE	SE 1/8 - 1/4 (0.213 mi.)	AA227	602
1803 R.S.D. APT CORP	1803 RIVERSIDE DRIVE	N 1/8 - 1/4 (0.216 mi.)	AD234	629
4-10 BOGARDUS CORP	4 BOGARDUS PLACE	S 1/8 - 1/4 (0.246 mi.)	AH288	800
<u>Lower Elevation</u>	<u>Address</u>	<u>Direction / Distance</u>	<u>Map ID</u>	<u>Page</u>
97 ARDEN ASSOCIATES LLC	97 ARDEN STREET	NNE 0 - 1/8 (0.082 mi.)	H63	169
CHASE MANHATTAN BANK	161 DYCKMAN ST	ENE 1/8 - 1/4 (0.157 mi.)	R148	399
YM & YWHA OF WASHINGTON HEIGHT	54 NAGLE AVENUE	S 1/8 - 1/4 (0.162 mi.)	S158	420
55 NAGLE AVE	55 NAGLE AVENUE	S 1/8 - 1/4 (0.168 mi.)	S170	441
CHURCH OF LATTER DAY SAINTS	1815 RIVERSIDE DRIVE	N 1/8 - 1/4 (0.192 mi.)	Y204	542
BLASHAN REALTY, LLC.	101 SHERMAN AVENUE	ENE 1/8 - 1/4 (0.195 mi.)	R209	556
BP SS # 17889	4566 BROADWAY	SSW 1/8 - 1/4 (0.196 mi.)	T213	569
BP #95694	242 DYCKMAN STREET	NNE 1/8 - 1/4 (0.218 mi.)	Y240	655
FACTORY BLDG	250 DYCKMAN ST	NNE 1/8 - 1/4 (0.226 mi.)	Y255	700
BROADWAY HAND CAR WASH	4778-4782 BROADWAY	NE 1/8 - 1/4 (0.240 mi.)	AI283	786

NY AST: The Aboveground Storage Tank database contains registered ASTs. The data come from the Department of Environmental Conservation's Petroleum Bulk Storage (PBS) Database.

A review of the NY AST list, as provided by EDR, and dated 12/30/2013 has revealed that there are 128 NY AST sites within approximately 0.25 miles of the target property.

<u>Equal/Higher Elevation</u>	<u>Address</u>	<u>Direction / Distance</u>	<u>Map ID</u>	<u>Page</u>
4672 BROADWAY	4672 BROADWAY	N 0 - 1/8 (0.005 mi.)	A10	53
30 REALTY LLC	30 DONGAN PLACE	N 0 - 1/8 (0.017 mi.)	A21	78
12 DONGAN PLACE	12 DONGAN PLACE	NNW 0 - 1/8 (0.020 mi.)	A22	81
25 DONGAN LLC	25 DONGAN PLACE	NE 0 - 1/8 (0.024 mi.)	D30	92
BROADWAY & ELLWOOD REALTY LLC	4646-48 BROADWAY	SSW 0 - 1/8 (0.061 mi.)	C58	159
CONG. OHAV SHOLAUM	4624 BROADWAY	SSW 0 - 1/8 (0.094 mi.)	J69	185
INTERMEDIATE SCHOOL 218-MANHAT	4600 BROADWAY	SSW 1/8 - 1/4 (0.130 mi.)	J124	334
30 ELLWOOD REALTY LLC	30 ELLWOOD ST	SSE 1/8 - 1/4 (0.191 mi.)	S203	538
9298 LLC	2-12 SICKLES ST	SE 1/8 - 1/4 (0.210 mi.)	AA225	598
M178 - PUBLIC SCHOOL 178 - MAN	12 ELWOOD STREET	SSE 1/8 - 1/4 (0.226 mi.)	AF258	723
GRAND BOGARDUS LLC	34 BOGARDUS PLACE	S 1/8 - 1/4 (0.228 mi.)	AH263	735
30 BOGARDUS OWNERS LTD	30 BOGARDUS PLACE	S 1/8 - 1/4 (0.230 mi.)	AH265	738
RIVERSIDE 1795 ASSOCIATES L.L.	1795 RIVERSIDE DRIVE	NNW 1/8 - 1/4 (0.231 mi.)	AD269	749
BOGARDUS ASSOCIATES, LP	1 BOGARDUS PL	S 1/8 - 1/4 (0.232 mi.)	AH271	755
CLOISTER APT. CORP	1793 RIVERSIDE DRIVE	NNW 1/8 - 1/4 (0.232 mi.)	AD273	759
20 BOGARDUS PL.	20 BOGARDUS PL.	S 1/8 - 1/4 (0.236 mi.)	AH276	765
GRANITE REALTY	10 HILLSIDE AVE	SSW 1/8 - 1/4 (0.238 mi.)	AG279	774
2 ELLWOOD STREET, LLC	2-10 ELLWOOD STREET	SSE 1/8 - 1/4 (0.242 mi.)	AF284	791
11 HILLSIDE AVENUE	11 HILLSIDE AVENUE	SSW 1/8 - 1/4 (0.244 mi.)	AG285	793
4-10 BOGARDUS CORP	4 BOGARDUS PLACE	S 1/8 - 1/4 (0.246 mi.)	AH289	802

EXECUTIVE SUMMARY

<u>Equal/Higher Elevation</u>	<u>Address</u>	<u>Direction / Distance</u>	<u>Map ID</u>	<u>Page</u>
65 HILLSIDE AVE	65 HILLSIDE AVE	SSE 1/8 - 1/4 (0.249 mi.)	AF293	810
<u>Lower Elevation</u>	<u>Address</u>	<u>Direction / Distance</u>	<u>Map ID</u>	<u>Page</u>
BERMONT OPERATING CORP	2 SHERMAN AVE	S 0 - 1/8 (0.001 mi.)	A5	43
9-21 SHERMAN AVE	9-21 SHERMAN AVE	SSE 0 - 1/8 (0.003 mi.)	A6	47
20 SHERMAN AVE	20 SHERMAN AVENUE	E 0 - 1/8 (0.006 mi.)	A13	63
GATEWAY VENTURES, LLC	1 SHERMAN AVENUE	S 0 - 1/8 (0.006 mi.)	A15	67
BEE & BEE MANAGEMENT	4700 BROADWAY	NNW 0 - 1/8 (0.024 mi.)	B31	94
40 SHERMAN AVENUE LLC	40 SHERMAN AVENUE	E 0 - 1/8 (0.048 mi.)	E34	101
97 ELLWOOD, LLC	97 ELLWOOD STREET	SSE 0 - 1/8 (0.050 mi.)	F35	103
97 ELWOOD, LLC	107 ELLWOOD ST	SSE 0 - 1/8 (0.050 mi.)	F37	108
ARDEN ST REALTY, LLC	80 ARDEN STREET	ENE 0 - 1/8 (0.050 mi.)	D40	117
OUR LADY QUEEN OF MARTYRS SCHO	71 ARDEN ST	ENE 0 - 1/8 (0.053 mi.)	D42	120
65 ARDEN STREET	65 ARDEN STREET	ENE 0 - 1/8 (0.054 mi.)	E44	123
96 ARDEN OWNERS CORPORATION	96 ARDEN STREET	NE 0 - 1/8 (0.055 mi.)	D46	128
OUR LADY QUEEN OF MARTYRS RECT	91 ARDEN STREET	NE 0 - 1/8 (0.056 mi.)	D48	134
A B ILIBASSI REALTY CO	100 ARDEN STREET	NE 0 - 1/8 (0.056 mi.)	D49	136
52 ARDEN STREET	52 ARDEN STREET	E 0 - 1/8 (0.059 mi.)	E52	143
EMAY REALTY COMPANY	105 ARDEN STREET	NE 0 - 1/8 (0.059 mi.)	D56	153
GVS PROPERTIES IV, LLC	90 ELLWOOD STREET	S 0 - 1/8 (0.060 mi.)	F57	157
47 ARDEN ST.	47 ARDEN STREET	ESE 0 - 1/8 (0.065 mi.)	E60	163
LILY AGABABIAN AGLI REALTY CO	36-44 ARDEN ST	ESE 0 - 1/8 (0.085 mi.)	G64	172
ARDEN REALTY	35-45 ARDEN STREET	ESE 0 - 1/8 (0.086 mi.)	G65	176
6876 THAYER ST.	6876 THAYER ST.	ENE 0 - 1/8 (0.087 mi.)	E66	179
47-55 SICKLES ST	47-55 SICKLES STREET	SE 0 - 1/8 (0.092 mi.)	I67	181
87 ELLWOOD ST.	87 ELLWOOD ST.	SSE 0 - 1/8 (0.093 mi.)	F68	183
29-31 ARDEN REALTY ASSOCIATES	29-33 ARDEN STREET	ESE 0 - 1/8 (0.098 mi.)	G70	187
29-31 ARDEN ST	29-31 ARDEN ST	ESE 0 - 1/8 (0.099 mi.)	G71	191
98 THAYER ASSOCIATES	98 THAYER STREET	ENE 0 - 1/8 (0.099 mi.)	K73	196
ALP REALTY COMPANY	100 THAYER ST	ENE 0 - 1/8 (0.100 mi.)	K75	201
78-86 THAYER ST	78-86 THAYER ST	ENE 0 - 1/8 (0.101 mi.)	K76	204
95 THAYER ST	95 THAYER STREET	ENE 0 - 1/8 (0.102 mi.)	K78	210
103 THAYER ST	103 THAYER STREET	ENE 0 - 1/8 (0.102 mi.)	K80	214
MIRRIAM-L LLC	68-76 THAYER STREET	ENE 0 - 1/8 (0.102 mi.)	K81	216
77 ELLWOOD ASSOC	75-85 ELLWOOD ST	SSE 0 - 1/8 (0.102 mi.)	L82	218
89 REALTY CO LLC	89 THAYER ST	ENE 0 - 1/8 (0.102 mi.)	K83	221
THAYER REALTY CO	60 THAYER ST	ENE 0 - 1/8 (0.102 mi.)	K84	223
82 ELLWOOD L.P.	78-82 ELLWOOD ST.	SSE 0 - 1/8 (0.104 mi.)	L90	233
72-74-76 ELLWOOD ST	72-76 ELLWOOD STREET	SSE 0 - 1/8 (0.104 mi.)	L91	236
75 THAYER ASSOCIATES	75 THAYER STREET	ENE 0 - 1/8 (0.106 mi.)	K94	241
WESTBROOK ESTATES INC	600 WEST 196TH ST	SSE 0 - 1/8 (0.109 mi.)	L102	273
24-32 ARDEN STREET	24-32 ARDEN STREET	ESE 0 - 1/8 (0.109 mi.)	G103	277
609 WEST 196TH STREET	609 WEST 196TH ST	S 0 - 1/8 (0.110 mi.)	L104	279
42 THAYER ST.	42 THAYER STREET	E 0 - 1/8 (0.112 mi.)	G106	283
608-610 WEST 196 ST	610 WEST 196TH ST	S 0 - 1/8 (0.112 mi.)	L108	287
THAYER 45, LLC	45 THAYER ST	E 0 - 1/8 (0.113 mi.)	M109	291
AHAB THAYER REALTY	40 THAYER ST	E 0 - 1/8 (0.116 mi.)	G110	293
30-36 SCIKLES STREET OIL TANK	3036 SICKLES STREET	SE 0 - 1/8 (0.118 mi.)	I112	297
20 ARDEN STREET	20 ARDEN STREET	ESE 0 - 1/8 (0.118 mi.)	G113	301
29-45 SICKLES STREET	29-45 SICKLES ST	SE 0 - 1/8 (0.120 mi.)	I116	315
35 THAYER ST	35 THAYER ST	E 0 - 1/8 (0.124 mi.)	M120	324
SHERMAN 75, LLC	73-75 SHERMAN AVE	ENE 1/8 - 1/4 (0.127 mi.)	K121	327
CRAW REALTY CO	61-73 ELLWOOD STREET	SSE 1/8 - 1/4 (0.128 mi.)	L123	330
12-16 ARDEN STREET	12-16 ARDEN STREET	SE 1/8 - 1/4 (0.136 mi.)	N125	336
24 THAYER STREET	24 THAYER STREET	ESE 1/8 - 1/4 (0.140 mi.)	O126	339

EXECUTIVE SUMMARY

Lower Elevation	Address	Direction / Distance	Map ID	Page
APARTMENT HOUSE	55 ELLWOOD ST	SSE 1/8 - 1/4 (0.143 mi.)	L130	346
INWOOD VENTURA ASSOCIATES LLC	14-28 SICKLES STREET	SE 1/8 - 1/4 (0.144 mi.)	Q132	350
15-27 SICKLES STREET	15-27 SICKLES ST	SE 1/8 - 1/4 (0.144 mi.)	Q133	353
SILPAR REALTY INC.	79 SHERMAN AVE	ENE 1/8 - 1/4 (0.144 mi.)	M134	355
9-23 THAYER STREET	9-23 THAYER STREET	ESE 1/8 - 1/4 (0.144 mi.)	O135	357
112 NAGLE AVE	112 NAGLE AVENUE	SE 1/8 - 1/4 (0.145 mi.)	N136	360
ONE SICKLES STREET CO., L.P.	1 SICKLES ST	SE 1/8 - 1/4 (0.147 mi.)	N138	365
PUBLIC SCHOOL 152-MANHATTAN	93 NAGLE AVENUE	SSE 1/8 - 1/4 (0.155 mi.)	Q145	383
200 DYCKMAN ASSOCIATES	200 DYCKMAN STREET	NE 1/8 - 1/4 (0.157 mi.)	R147	396
JAN SIMKO	114 NAGLE AVENUE	SE 1/8 - 1/4 (0.158 mi.)	N149	402
2 ARDEN STREET	2 ARDEN STREET	SE 1/8 - 1/4 (0.159 mi.)	N153	407
ONE ARDEN PARTNERS, L.P.	1 ARDEN STREET	SE 1/8 - 1/4 (0.160 mi.)	N155	413
14 THAYER STREET	14 THAYER STREET	ESE 1/8 - 1/4 (0.162 mi.)	N157	417
131 NAGEL REALTY LLC	131 NAGLE AVENUE	SE 1/8 - 1/4 (0.162 mi.)	N159	424
WOODS MGT. MAPLEWOOD REALTY CO	4580 BROADWAY	SSW 1/8 - 1/4 (0.165 mi.)	T165	433
59 NAGLE AVE	59 NAGLE AVE	S 1/8 - 1/4 (0.165 mi.)	S167	436
JAN JAN REALTY CORP	209 DYCKMAN ST	NE 1/8 - 1/4 (0.170 mi.)	U171	444
145 NAGLE AVE CORP	141-145 NAGLE AVE	SE 1/8 - 1/4 (0.170 mi.)	N172	446
FRANCIACORTA PROPERTIES LLC	65 NAGLE AVENUE	S 1/8 - 1/4 (0.173 mi.)	S174	451
2-12 THAYER STREET	140-146 NAGLE AVE	ESE 1/8 - 1/4 (0.178 mi.)	N177	455
GERP 12, LLC	11 VERMILYEA AVENUE	NE 1/8 - 1/4 (0.178 mi.)	U178	457
DYCKMAN STREET 115 ASSOC.	1 - 5 POST AVENUE	E 1/8 - 1/4 (0.179 mi.)	V179	460
ELLWOOD REALTY LLC	36 ELLWOOD STREET	SSE 1/8 - 1/4 (0.181 mi.)	S181	463
148-68 NAGLE AVE 100-108 DYKEM	148/68 NAGLE AVE	ESE 1/8 - 1/4 (0.186 mi.)	W186	481
10 VERMILYEA AVENUE OWNER LLC	8-10 VERMILYEA AVENUE	NE 1/8 - 1/4 (0.186 mi.)	U187	485
151-169 NAGLE AVENUE	151 NAGLE AVENUE	ESE 1/8 - 1/4 (0.186 mi.)	W188	487
4761 BROADWAY ASSOCIATES LLC	4761 BROADWAY	NNE 1/8 - 1/4 (0.188 mi.)	U196	511
1825 RSD INC	1825 RIVERSIDE DR	N 1/8 - 1/4 (0.191 mi.)	Y200	518
137 NAGLE AVENUE	137 NAGLE AVENUE	ESE 1/8 - 1/4 (0.192 mi.)	W205	545
APARTMENT BLG/N KARAMATZANIS	15 VERMILYEA AVE	NE 1/8 - 1/4 (0.193 mi.)	Z206	548
165 NAGLE AVE	165 NAGLE AVE	ESE 1/8 - 1/4 (0.194 mi.)	W207	551
BLASHAM-REALTY CO	101 SHERMAN AVE	ENE 1/8 - 1/4 (0.195 mi.)	R208	554
POST AVENUE PROPERTY	9-15 POST AVENUE	E 1/8 - 1/4 (0.195 mi.)	V210	560
3-9 SICKLES STREET	3-9 SICKLES ST	SE 1/8 - 1/4 (0.196 mi.)	AA215	577
NAGLE APARTMENT CORP	31-37 NAGLE AVE	SSW 1/8 - 1/4 (0.198 mi.)	X217	587
17 VERMILYEA AVENUE OWNER LLC	17-19 VERMILYEA AVENUE	NE 1/8 - 1/4 (0.203 mi.)	Z221	593
ELGAN REALTY CORP	25 NAGLE AVE	SSW 1/8 - 1/4 (0.208 mi.)	X223	596
109 SHERMAN AVE	109 SHERMAN AVE	ENE 1/8 - 1/4 (0.213 mi.)	AC228	605
23 VERMILYEA AVE	23 VERMILYEA AVE	NE 1/8 - 1/4 (0.213 mi.)	Z229	609
17-23 POST AVE	17-23 POST AVE	E 1/8 - 1/4 (0.216 mi.)	AE236	634
WAN SOO KIM DYCKMAN REALY MANG	170-174 NAGLE AVE	ESE 1/8 - 1/4 (0.217 mi.)	AB237	638
25 VERMILYEA AVENUE	25 VERMILYEA AVE	NE 1/8 - 1/4 (0.217 mi.)	Z238	641
BP #95694	242 DYCKMAN STREET	NNE 1/8 - 1/4 (0.218 mi.)	Y242	668
SEADYCK REALTY	1-9 SEAMAN AVE	NNE 1/8 - 1/4 (0.218 mi.)	Y243	671
DYCKMAN ASSOCIATES	2-12 SEAMAN AVE	NNE 1/8 - 1/4 (0.219 mi.)	Y246	685
MARK PEN MGY CORP	112 SHERMAN AVENUE	ENE 1/8 - 1/4 (0.219 mi.)	AC247	689
22 POST AVE	22 POST AVE	E 1/8 - 1/4 (0.223 mi.)	AE251	694
ENGINE 95 / LADDER 36	29 VERMILYEA AVENUE	NE 1/8 - 1/4 (0.227 mi.)	Z262	732
S. NEZAJ REALTY CORP	176-182 NAGLE AVE.	ESE 1/8 - 1/4 (0.230 mi.)	AB267	742
25-31 POST AVENUE	25-31 POST AVENUE	E 1/8 - 1/4 (0.235 mi.)	AE275	762
33 VERMILYEA AVE	33 VERMILYEA AVE	NE 1/8 - 1/4 (0.236 mi.)	Z277	768
SHERMAN EQUITIES L.L.C.	120 SHERMAN AVE	ENE 1/8 - 1/4 (0.238 mi.)	AC280	778
121 SHERMAN AVE	121 SHERMAN AVE	ENE 1/8 - 1/4 (0.239 mi.)	AC281	780
INWOOD HOLDING LLC	124 SHERMAN AVENUE	ENE 1/8 - 1/4 (0.246 mi.)	AC287	796
37 VERMILYEA AVENUE	37 VERMILYEA AVENUE	NE 1/8 - 1/4 (0.247 mi.)	291	806

EXECUTIVE SUMMARY

State and tribal voluntary cleanup sites

NY VCP: Voluntary Cleanup Agreements. The voluntary remedial program uses private monies to get contaminated sites remediated to levels allowing for the sites' productive use. The program covers virtually any kind of site and contamination.

A review of the NY VCP list, as provided by EDR, and dated 11/13/2013 has revealed that there is 1 NY VCP site within approximately 0.5 miles of the target property.

<u>Equal/Higher Elevation</u>	<u>Address</u>	<u>Direction / Distance</u>	<u>Map ID</u>	<u>Page</u>
CE - BROADWAY /DYCKMAN ST. STA	12 DONGAN PLACE	NNW 0 - 1/8 (0.020 mi.)	A24	85

State and tribal Brownfields sites

NY BROWNFIELDS: Brownfields Site List

A review of the NY BROWNFIELDS list, as provided by EDR, and dated 11/13/2013 has revealed that there is 1 NY BROWNFIELDS site within approximately 0.5 miles of the target property.

<u>Lower Elevation</u>	<u>Address</u>	<u>Direction / Distance</u>	<u>Map ID</u>	<u>Page</u>
BP SS # 17889	4566 BROADWAY	SSW 1/8 - 1/4 (0.196 mi.)	T213	569

ADDITIONAL ENVIRONMENTAL RECORDS

Local Brownfield lists

US BROWNFIELDS: The EPA's listing of Brownfields properties from the Cleanups in My Community program, which provides information on Brownfields properties for which information is reported back to EPA, as well as areas served by Brownfields grant programs.

A review of the US BROWNFIELDS list, as provided by EDR, and dated 09/24/2013 has revealed that there is 1 US BROWNFIELDS site within approximately 0.5 miles of the target property.

<u>Lower Elevation</u>	<u>Address</u>	<u>Direction / Distance</u>	<u>Map ID</u>	<u>Page</u>
322 DYCKMAN STREET TO 177TH ST	322 DYCKMAN STREET	N 1/4 - 1/2 (0.342 mi.)	304	833

Local Lists of Registered Storage Tanks

NY HIST UST: The Underground Storage Tank database contains registered USTs. USTs are regulated under Subtitle I of the Resource Conservation and Recovery Act (RCRA). The data come from the Department of Environmental Conservation's Petroleum Bulk Storage (PBS) Database

A review of the NY HIST UST list, as provided by EDR, and dated 01/01/2002 has revealed that there are 13 NY HIST UST sites within approximately 0.25 miles of the target property.

<u>Equal/Higher Elevation</u>	<u>Address</u>	<u>Direction / Distance</u>	<u>Map ID</u>	<u>Page</u>
19 DONGAN PLACE	19 DONGAN PLACE	NNW 0 - 1/8 (0.017 mi.)	A20	75

EXECUTIVE SUMMARY

<u>Equal/Higher Elevation</u>	<u>Address</u>	<u>Direction / Distance</u>	<u>Map ID</u>	<u>Page</u>
12 DONGAN PLACE	12 DONGAN PLACE	NNW 0 - 1/8 (0.020 mi.)	A22	81
INWOOD TERRACE INC	99 HILLSIDE AVE	SE 1/8 - 1/4 (0.213 mi.)	AA227	602
1803 R.S.D. APT CORP	1803 RIVERSIDE DRIVE	N 1/8 - 1/4 (0.216 mi.)	AD234	629
4-10 BOGARDUS CORP	4 BOGARDUS PLACE	S 1/8 - 1/4 (0.246 mi.)	AH289	802
<u>Lower Elevation</u>	<u>Address</u>	<u>Direction / Distance</u>	<u>Map ID</u>	<u>Page</u>
BERMONT OPERATING CORP	2 SHERMAN AVE	S 0 - 1/8 (0.001 mi.)	A5	43
4700 BROADWAY	4700 BROADWAY	NNW 0 - 1/8 (0.024 mi.)	B32	97
97 ARDEN ASSOCIATES LLC	97 ARDEN STREET	NNE 0 - 1/8 (0.082 mi.)	H63	169
CHASE MANHATTAN BANK	161 DYCKMAN ST	ENE 1/8 - 1/4 (0.157 mi.)	R148	399
55 NAGLE AVE	55 NAGLE AVENUE	S 1/8 - 1/4 (0.168 mi.)	S170	441
CHURCH OF LATTER DAY SAINTS	1815 RIVERSIDE DRIVE	N 1/8 - 1/4 (0.192 mi.)	Y204	542
BLASHAN REALTY, LLC.	101 SHERMAN AVENUE	ENE 1/8 - 1/4 (0.195 mi.)	R209	556
FACTORY BLDG	250 DYCKMAN ST	NNE 1/8 - 1/4 (0.226 mi.)	Y255	700

Records of Emergency Release Reports

NY Spills: Data collected on spills reported to NYSDEC. is required by one or more of the following: Article 12 of the Navigation Law, 6 NYCRR Section 613.8 (from PBS regs), or 6 NYCRR Section 595.2 (from CBS regs). It includes spills active as of April 1, 1986, as well as spills occurring since this date.

A review of the NY Spills list, as provided by EDR, and dated 11/19/2013 has revealed that there are 28 NY Spills sites within approximately 0.125 miles of the target property.

<u>Equal/Higher Elevation</u>	<u>Address</u>	<u>Direction / Distance</u>	<u>Map ID</u>	<u>Page</u>
TM #2453	ELLWOOD STREET & SHERMAN	SW 0 - 1/8 (0.012 mi.)	A19	74
Spill Number/Closed Date: 0604479 / 8/15/2006				
APARTMENT	4700 BROADWAY	NW 0 - 1/8 (0.022 mi.)	B27	87
Spill Number/Closed Date: 0608923 / 11/24/2006				
FT TRYON PARK/CORBIN DR	FT TRYON PARK/CORBIN DR	W 0 - 1/8 (0.124 mi.)	119	323
Spill Number/Closed Date: 9204618 / 4/24/2009				
<u>Lower Elevation</u>	<u>Address</u>	<u>Direction / Distance</u>	<u>Map ID</u>	<u>Page</u>
TANK TEST FAIL	20 SHERMAN AVE	E 0 - 1/8 (0.006 mi.)	A12	62
Spill Number/Closed Date: 1304645 / Not Reported				
APARTMENT BLDG	107-119 ELLWOOD ST	SSE 0 - 1/8 (0.050 mi.)	F36	106
Spill Number/Closed Date: 0809967 / Not Reported				
APARTMENT BLDG	97-105 ELLWOOD ST	SSE 0 - 1/8 (0.050 mi.)	F38	112
Spill Number/Closed Date: 0810144 / 7/17/2013				
Spill Number/Closed Date: 0811168 / 1/9/2009				
GATEWAY VENTURES APARTMENT	97-105 ELLWOOD ST	SSE 0 - 1/8 (0.050 mi.)	F39	115
Spill Number/Closed Date: 1000156 / 4/6/2010				
80 ARDEN ST	80 ARDEN ST	ENE 0 - 1/8 (0.051 mi.)	D41	119
Spill Number/Closed Date: 9702778 / 7/12/2006				
212612; ARDEN ST AND SHERMAN A	ARDEN ST AND SHERMAN AVE	0 - 1/8 (0.054 mi.)	E43	122
Spill Number/Closed Date: 0814303 / 7/25/2008				
96 ARDEN ST	96 ARDEN ST	NE 0 - 1/8 (0.059 mi.)	D50	138
Spill Number/Closed Date: 9709504 / 11/17/1997				

EXECUTIVE SUMMARY

<u>Lower Elevation</u>	<u>Address</u>	<u>Direction / Distance</u>	<u>Map ID</u>	<u>Page</u>
52 ARDEN STREET Spill Number/Closed Date: 9407037 / 8/24/1994 Spill Number/Closed Date: 0900926 / 8/28/2009 Spill Number/Closed Date: 0110961 / 2/19/2002	52 ARDEN STREET	E 0 - 1/8 (0.059 mi.)	E51	139
APARTMENT BLDG Spill Number/Closed Date: 1216538 / 3/21/2013	52 ARDEN ST	E 0 - 1/8 (0.059 mi.)	E54	147
UNDERGROUND Spill Number/Closed Date: 1216056 / 4/24/2013	47 ARDEN STREET	ESE 0 - 1/8 (0.065 mi.)	E59	161
APT BUILDING - ON SIDEWALK Spill Number/Closed Date: 1001304 / 5/5/2010	97 ARDEN ST	NNE 0 - 1/8 (0.082 mi.)	H62	168
APARTMENT BLUILDING Spill Number/Closed Date: 0913839 / 1/12/2011	14-28 SICKLES STREET	SSE 0 - 1/8 (0.099 mi.)	I72	194
95 THAYER STREET Spill Number/Closed Date: 9111948 / 2/24/1992	95 THAYER STREET	ENE 0 - 1/8 (0.102 mi.)	K77	208
114-56 199TH ST/QUEENS Spill Number/Closed Date: 9009724 / 12/7/1990	114-56 199TH STREET	NE 0 - 1/8 (0.103 mi.)	K85	227
MANHOLE 46154 Spill Number/Closed Date: 9905035 / 6/19/2003	SHERMAN/THAYER	ENE 0 - 1/8 (0.103 mi.)	K87	229
EIGHT GALLON RELEASE OF HYDRAU Spill Number/Closed Date: 0703940 / 8/20/2007	SHERMAN AVENUE & THAYER	ENE 0 - 1/8 (0.103 mi.)	K88	230
MAN HOLE 46154 Spill Number/Closed Date: 9905029 / 10/21/1999	SHERMAN AV/THYER AV	ENE 0 - 1/8 (0.103 mi.)	K89	232
APARTMENT Spill Number/Closed Date: 0406853 / 1/23/2012 Spill Number/Closed Date: 9914701 / 9/27/2004	75 THAYER STREET	ENE 0 - 1/8 (0.106 mi.)	K95	245
VERIZON Spill Number/Closed Date: 9514651 / Not Reported	50 THAYER STREET	E 0 - 1/8 (0.107 mi.)	M97	255
N Y TELEPHONE BLDG Spill Number/Closed Date: 9705728 / 1/28/1998 Spill Number/Closed Date: 8902469 / 3/16/1995 Spill Number/Closed Date: 9509184 / 10/25/1995	50 THAYER ST	E 0 - 1/8 (0.107 mi.)	M98	267
25 ARDEN ST Spill Number/Closed Date: 0030005 / 1/12/2004	25 ARDEN ST	ESE 0 - 1/8 (0.110 mi.)	G105	282
UNDERGROUND Spill Number/Closed Date: 1216055 / 4/24/2013	42 THAYER STREET	E 0 - 1/8 (0.112 mi.)	G107	285
SPILL NUMBER 0011646 Spill Number/Closed Date: 0011646 / 5/27/2003	36 SICKLES ST	SE 0 - 1/8 (0.118 mi.)	I111	296
APARTMENT BUILDING Spill Number/Closed Date: 0805812 / 8/22/2008	29-45 SICKLES STREET	SE 0 - 1/8 (0.120 mi.)	I117	320
PRIVATE HOME Spill Number/Closed Date: 0802419 / 6/17/2008	600 WEST 196TH ST	S 0 - 1/8 (0.123 mi.)	L118	321

EXECUTIVE SUMMARY

Other Ascertainable Records

RCRA NonGen / NLR: RCRAInfo is EPA's comprehensive information system, providing access to data supporting the Resource Conservation and Recovery Act (RCRA) of 1976 and the Hazardous and Solid Waste Amendments (HSWA) of 1984. The database includes selective information on sites which generate, transport, store, treat and/or dispose of hazardous waste as defined by the Resource Conservation and Recovery Act (RCRA). Non-Generators do not presently generate hazardous waste.

A review of the RCRA NonGen / NLR list, as provided by EDR, and dated 09/10/2013 has revealed that there are 20 RCRA NonGen / NLR sites within approximately 0.25 miles of the target property.

<u>Equal/Higher Elevation</u>	<u>Address</u>	<u>Direction / Distance</u>	<u>Map ID</u>	<u>Page</u>
CON EDISON MANHOLE 28153	BROADWAY & DONGAN PL	SENW 0 - 1/8 (0.022 mi.)	B26	87
NYC DEP	12 ELLWOOD ST	SSE 1/8 - 1/4 (0.226 mi.)	AF259	726
<u>Lower Elevation</u>	<u>Address</u>	<u>Direction / Distance</u>	<u>Map ID</u>	<u>Page</u>
BELL ATLANTIC	50 THAYER ST	E 0 - 1/8 (0.106 mi.)	M96	249
FIVE STAR CLEANERS	70 SHERMAN AVE	ENE 0 - 1/8 (0.120 mi.)	K115	305
INVESTMENT DEV CO SICKLES STRE	1 SICKLES ST	SE 1/8 - 1/4 (0.147 mi.)	N139	368
TOP HAT CLEANERS	98 NAGLE AVE	SSE 1/8 - 1/4 (0.151 mi.)	Q141	370
THAYER CLEANERS	4740 BROADWAY	NNE 1/8 - 1/4 (0.155 mi.)	P146	385
CON EDISON SERVICE BOX 39439	60 NAGLE AVE	S 1/8 - 1/4 (0.159 mi.)	S150	405
CON EDISON SERVICE BOX 39440	60 NAGLE AVE	S 1/8 - 1/4 (0.159 mi.)	S152	406
CON EDISON SERVICE BOX 39440	60-64 NAGLE AVE S OF EL	S 1/8 - 1/4 (0.159 mi.)	S154	412
NYCPR FORT TRYON PARK	BROADWAY & RIVERSIDE DR	NNE 1/8 - 1/4 (0.187 mi.)	U193	494
CON EDISION - MH39437	OPP.#37 NAGLE AVE. OPP.	S 1/8 - 1/4 (0.190 mi.)	X198	515
B P PRODUCTS NORTH AMERICA INC	4566 BROADWAY	SSW 1/8 - 1/4 (0.196 mi.)	T214	576
CON EDISON MANHOLE 39437	31 NAGLE AVE	SSW 1/8 - 1/4 (0.198 mi.)	X216	584
MTA NYCT - HILLSIDE DYCKMAN SU	HILLSIDE & ST NICHOLAS	SE 1/8 - 1/4 (0.214 mi.)	230	612
JOHNNIES CLEANERS	17 NAGLE AVE	SSW 1/8 - 1/4 (0.219 mi.)	X244	675
LATTER DAY SAINTS THE	250 DYCKMAN ST	NNE 1/8 - 1/4 (0.226 mi.)	Y254	698
CON EDISON - MH 60217	BROADWAY & HILLSIDE AVE	SSW 1/8 - 1/4 (0.227 mi.)	AG261	730
NYC PARKS & REC - PAYSON PLAYG	PAYSON & DYCKMAN ST	N 1/8 - 1/4 (0.248 mi.)	AJ292	809
CON EDISON SERVICE BOX 58852	PAYSON AVE & DYCKMAN ST	N 1/8 - 1/4 (0.249 mi.)	AJ294	814

CONSENT: Major Legal settlements that establish responsibility and standards for cleanup at NPL (superfund) sites. Released periodically by U.S. District Courts after settlement by parties to litigation matters.

A review of the CONSENT list, as provided by EDR, and dated 12/31/2013 has revealed that there is 1 CONSENT site within approximately 1 mile of the target property.

<u>Equal/Higher Elevation</u>	<u>Address</u>	<u>Direction / Distance</u>	<u>Map ID</u>	<u>Page</u>
HUDSON RIVER PCBS	NO STREET APPLICABLE	WNW 1/8 - 1/4 (0.248 mi.)	0	15

ROD: Record of Decision. ROD documents mandate a permanent remedy at an NPL (Superfund) site containing technical and health information to aid the cleanup.

A review of the ROD list, as provided by EDR, and dated 11/25/2013 has revealed that there is 1 ROD site within approximately 1 mile of the target property.

EXECUTIVE SUMMARY

<u>Equal/Higher Elevation</u>	<u>Address</u>	<u>Direction / Distance</u>	<u>Map ID</u>	<u>Page</u>
HUDSON RIVER PCBS	NO STREET APPLICABLE	WNW 1/8 - 1/4 (0.248 mi.)	0	15

NY MANIFEST: Manifest is a document that lists and tracks hazardous waste from the generator through transporters to a TSD facility.

A review of the NY MANIFEST list, as provided by EDR, and dated 11/01/2013 has revealed that there are 44 NY MANIFEST sites within approximately 0.25 miles of the target property.

<u>Equal/Higher Elevation</u>	<u>Address</u>	<u>Direction / Distance</u>	<u>Map ID</u>	<u>Page</u>
CONSOLIDATED EDISON	4670 BROADWAY	N 0 - 1/8 (0.005 mi.)	A11	59
CON EDISON	DONGAN PLACE & BROADWAY	NW 0 - 1/8 (0.021 mi.)	B25	86
CONED	BROADWAY & DONSAN PL	NW 0 - 1/8 (0.022 mi.)	B28	89
CONSOLIDATED EDISON	BROADWAY & SHERMAN AVE	SW 0 - 1/8 (0.023 mi.)	C29	91
CONSOLIDATED EDISON	1795 RIVERSIDE DRIVE	NNW 1/8 - 1/4 (0.231 mi.)	AD270	751

<u>Lower Elevation</u>	<u>Address</u>	<u>Direction / Distance</u>	<u>Map ID</u>	<u>Page</u>
CONED	7 SHERMAN AVE	S 0 - 1/8 (0.006 mi.)	A14	65
CONSOLIDATED EDISON	SHERMAN AVE & SICKLES S	ESE 0 - 1/8 (0.006 mi.)	A16	69
BRISTOL TOWERS	40 SHERMAN AVE	E 0 - 1/8 (0.048 mi.)	E33	98
CONSOLIDATED EDISON	SHERMAN AVENUE AND ARDEN	E 0 - 1/8 (0.055 mi.)	E45	126
DIKRAN PROPERTIES	40 ARDEN ST APT 1J	ESE 0 - 1/8 (0.077 mi.)	G61	165
CONSOLIDATED EDISON	100' EAST OF 100 THAYER	ENE 0 - 1/8 (0.100 mi.)	K74	199
CONSOLIDATED EDISON	BROADWAY & ARDEN ST	NNE 0 - 1/8 (0.106 mi.)	H92	238
BELL ATLANTIC	50 THAYER ST	E 0 - 1/8 (0.106 mi.)	M96	249
CONED	4712 BROADWAY AVE	NNE 0 - 1/8 (0.108 mi.)	H100	271
FIVE STAR CLEANERS	70 SHERMAN AVE	ENE 0 - 1/8 (0.120 mi.)	K115	305
MTA NYCT	BROADWAY & THAYER ST	NNE 1/8 - 1/4 (0.142 mi.)	P128	343
CONSOLIDATED EDISON	THAYER STREET AND BROADWAY	NNE 1/8 - 1/4 (0.142 mi.)	P129	344
TOP HAT CLEANERS	98 NAGLE AVE	SSE 1/8 - 1/4 (0.151 mi.)	Q141	370
CONSOLIDATED EDISON	OPP 102 NAGLE AVE	SE 1/8 - 1/4 (0.154 mi.)	N143	380
THAYER CLEANERS	4740 BROADWAY	NNE 1/8 - 1/4 (0.155 mi.)	P146	385
CONSOLIDATED EDISON	60 NAGLE AVE	S 1/8 - 1/4 (0.159 mi.)	S151	405
CONSOLIDATED EDISON	NAGLE AVE & ARDEN ST	SE 1/8 - 1/4 (0.164 mi.)	N162	429
CONSOLIDATED EDISON	NAGLE AVE & ARDEN ST	SE 1/8 - 1/4 (0.164 mi.)	N163	431
CON EDISON	OPP 146 DYCKMAN ST	E 1/8 - 1/4 (0.166 mi.)	V169	440
CVS PHARMACY #2773	130 DYCKMAN ST	E 1/8 - 1/4 (0.183 mi.)	V183	466
MTA NYCT - DYCKMAN STREET STAT	BROADWAY & DYCKMAN ST	NNE 1/8 - 1/4 (0.187 mi.)	U191	492
NYCPR FORT TRYON PARK	BROADWAY & RIVERSIDE DR	NNE 1/8 - 1/4 (0.187 mi.)	U193	494
CONSOLIDATED EDISON	DYCKMAN ST & RIVERSIDE	NNE 1/8 - 1/4 (0.188 mi.)	U194	509
CONSOLIDATED EDISON - NH 28172	DYCKMAN & BROADWAY	NNE 1/8 - 1/4 (0.189 mi.)	U197	514
CON EDISON - MH39437	OPP.#37 NAGLE AVE. OPP.	S 1/8 - 1/4 (0.190 mi.)	X198	515
NAGLE CLEANERS	150 NAGLE AVE	ESE 1/8 - 1/4 (0.191 mi.)	W201	522
CON EDISON MANHOLE 39437	31 NAGLE AVE	SSW 1/8 - 1/4 (0.198 mi.)	X216	584
CONED	15 POST AVE	E 1/8 - 1/4 (0.210 mi.)	V226	600
MTA NYCT - HILLSIDE DYCKMAN SU	HILLSIDE & ST NICHOLAS	SE 1/8 - 1/4 (0.214 mi.)	230	612
NAFCO CLEANERS	109 DYCKMAN ST	ESE 1/8 - 1/4 (0.215 mi.)	AB232	615
CONSOLIDATED EDISON	DYCKMAN ST & SEAMAN AVE	NNE 1/8 - 1/4 (0.216 mi.)	Y235	633
BP PRODUCTS NA INC - BP 95694	242 DYCKMAN ST	NNE 1/8 - 1/4 (0.218 mi.)	Y239	644
CONED	112 SHERMAN ST	ENE 1/8 - 1/4 (0.219 mi.)	AC248	691
LATTER DAY SAINTS THE	250 DYCKMAN ST	NNE 1/8 - 1/4 (0.226 mi.)	Y254	698
MTA NYCT - DYCKMAN STREET STAT	DYCKMAN ST & NAGLE AVE	ESE 1/8 - 1/4 (0.226 mi.)	AB256	709
CONSOLIDATED EDISON	BENNETT AVE & BROADWAY	SSW 1/8 - 1/4 (0.227 mi.)	AG260	727
CON EDISON - MH 60217	BROADWAY & HILLSIDE AVE	SSW 1/8 - 1/4 (0.227 mi.)	AG261	730

EXECUTIVE SUMMARY

<u>Lower Elevation</u>	<u>Address</u>	<u>Direction / Distance</u>	<u>Map ID</u>	<u>Page</u>
CONSOLIDATED EDISON	NAGLE AVE & BROADWAY -	SSW 1/8 - 1/4 (0.230 mi.)	AG264	737
CONSOLIDATED EDISON	117 SHERMAN AVE	ENE 1/8 - 1/4 (0.230 mi.)	AC266	740

RI MANIFEST: Hazardous waste manifest information

A review of the RI MANIFEST list, as provided by EDR, and dated 11/01/2013 has revealed that there is 1 RI MANIFEST site within approximately 0.25 miles of the target property.

<u>Lower Elevation</u>	<u>Address</u>	<u>Direction / Distance</u>	<u>Map ID</u>	<u>Page</u>
NAGLE CLEANERS	150 NAGLE AVE	ESE 1/8 - 1/4 (0.191 mi.)	W201	522

NY DRYCLEANERS: A listing of all registered drycleaning facilities.

A review of the NY DRYCLEANERS list, as provided by EDR, and dated 01/21/2014 has revealed that there are 4 NY DRYCLEANERS sites within approximately 0.25 miles of the target property.

<u>Lower Elevation</u>	<u>Address</u>	<u>Direction / Distance</u>	<u>Map ID</u>	<u>Page</u>
FIVE STAR CLEANERS	70 SHERMAN AVE	ENE 0 - 1/8 (0.120 mi.)	K115	305
TOP HAT CLEANERS	98 NAGLE AVE	SSE 1/8 - 1/4 (0.151 mi.)	Q141	370
NAGLE CLEANERS	150 NAGLE AVE	ESE 1/8 - 1/4 (0.191 mi.)	W201	522
CLICK/NAFCO CLEANERS	109 DYCKMAN ST. B	ESE 1/8 - 1/4 (0.215 mi.)	AB233	629

EDR HIGH RISK HISTORICAL RECORDS

EDR Exclusive Records

EDR MGP: The EDR Proprietary Manufactured Gas Plant Database includes records of coal gas plants (manufactured gas plants) compiled by EDR's researchers. Manufactured gas sites were used in the United States from the 1800's to 1950's to produce a gas that could be distributed and used as fuel. These plants used whale oil, rosin, coal, or a mixture of coal, oil, and water that also produced a significant amount of waste. Many of the byproducts of the gas production, such as coal tar (oily waste containing volatile and non-volatile chemicals), sludges, oils and other compounds are potentially hazardous to human health and the environment. The byproduct from this process was frequently disposed of directly at the plant site and can remain or spread slowly, serving as a continuous source of soil and groundwater contamination.

A review of the EDR MGP list, as provided by EDR, has revealed that there are 2 EDR MGP sites within approximately 1 mile of the target property.

<u>Equal/Higher Elevation</u>	<u>Address</u>	<u>Direction / Distance</u>	<u>Map ID</u>	<u>Page</u>
CON EDISON - BROADWAY/DYCKMAN	12 DONGAN PLACE	NNW 0 - 1/8 (0.020 mi.)	A23	85

<u>Lower Elevation</u>	<u>Address</u>	<u>Direction / Distance</u>	<u>Map ID</u>	<u>Page</u>
CON EDISON - KINGSBRIDGE STATI	BLOCK 3236, LOT 25 AND	E 1/2 - 1 (0.955 mi.)	337	921

EXECUTIVE SUMMARY

EDR US Hist Auto Stat: EDR has searched selected national collections of business directories and has collected listings of potential gas station/filling station/service station sites that were available to EDR researchers. EDR's review was limited to those categories of sources that might, in EDR's opinion, include gas station/filling station/service station establishments. The categories reviewed included, but were not limited to gas, gas station, gasoline station, filling station, auto, automobile repair, auto service station, service station, etc. This database falls within a category of information EDR classifies as "High Risk Historical Records", or HRHR. EDR's HRHR effort presents unique and sometimes proprietary data about past sites and operations that typically create environmental concerns, but may not show up in current government records searches.

A review of the EDR US Hist Auto Stat list, as provided by EDR, has revealed that there are 10 EDR US Hist Auto Stat sites within approximately 0.25 miles of the target property.

<u>Equal/Higher Elevation</u>	<u>Address</u>	<u>Direction / Distance</u>	<u>Map ID</u>	<u>Page</u>
Not reported	1793 RIVERSIDE DR	NNW 1/8 - 1/4 (0.232 mi.)	AD272	758
<u>Lower Elevation</u>	<u>Address</u>	<u>Direction / Distance</u>	<u>Map ID</u>	<u>Page</u>
Not reported	96 ARDEN ST	NE 0 - 1/8 (0.055 mi.)	D47	133
Not reported	166 DYCKMAN ST	ENE 1/8 - 1/4 (0.154 mi.)	R144	382
Not reported	4580 BROADWAY	SSW 1/8 - 1/4 (0.165 mi.)	T164	433
Not reported	200 DYCKMAN ST	NE 1/8 - 1/4 (0.166 mi.)	U168	439
Not reported	242 DYCKMAN ST	NNE 1/8 - 1/4 (0.218 mi.)	Y241	668
Not reported	172 NAGLE AVE	ESE 1/8 - 1/4 (0.223 mi.)	AB250	694
Not reported	249 DYCKMAN ST	NNE 1/8 - 1/4 (0.225 mi.)	Y252	697
Not reported	250 DYCKMAN ST	NNE 1/8 - 1/4 (0.226 mi.)	Y253	698
Not reported	270 DYCKMAN ST	N 1/8 - 1/4 (0.246 mi.)	AJ290	805

EDR US Hist Cleaners: EDR has searched selected national collections of business directories and has collected listings of potential dry cleaner sites that were available to EDR researchers. EDR's review was limited to those categories of sources that might, in EDR's opinion, include dry cleaning establishments. The categories reviewed included, but were not limited to dry cleaners, cleaners, laundry, laundromat, cleaning/laundry, wash & dry etc. This database falls within a category of information EDR classifies as "High Risk Historical Records", or HRHR. EDR's HRHR effort presents unique and sometimes proprietary data about past sites and operations that typically create environmental concerns, but may not show up in current government records searches.

A review of the EDR US Hist Cleaners list, as provided by EDR, has revealed that there are 17 EDR US Hist Cleaners sites within approximately 0.25 miles of the target property.

<u>Lower Elevation</u>	<u>Address</u>	<u>Direction / Distance</u>	<u>Map ID</u>	<u>Page</u>
Not reported	7 SHERMAN AVE	SSE 0 - 1/8 (0.003 mi.)	A7	51
Not reported	21 SHERMAN AVE	ESE 0 - 1/8 (0.003 mi.)	A8	51
Not reported	49 THAYER ST	E 0 - 1/8 (0.109 mi.)	M101	273
Not reported	70 SHERMAN AVE	ENE 0 - 1/8 (0.120 mi.)	K114	304
Not reported	4728 BROADWAY	NNE 1/8 - 1/4 (0.127 mi.)	H122	329
Not reported	56 ELLWOOD ST	SSE 1/8 - 1/4 (0.143 mi.)	L131	350
Not reported	98 NAGLE AVE	SSE 1/8 - 1/4 (0.151 mi.)	Q140	369
Not reported	80 NAGLE AVE	SSE 1/8 - 1/4 (0.152 mi.)	Q142	380
Not reported	118 NAGLE AVE	SE 1/8 - 1/4 (0.160 mi.)	N156	417
Not reported	3 THAYER ST	ESE 1/8 - 1/4 (0.180 mi.)	W180	462
Not reported	150 NAGLE AVE	ESE 1/8 - 1/4 (0.191 mi.)	W202	537
Not reported	115 DYCKMAN ST	E 1/8 - 1/4 (0.196 mi.)	V211	563
Not reported	109 DYCKMAN ST	ESE 1/8 - 1/4 (0.202 mi.)	AB219	592
Not reported	160 NAGLE AVE	ESE 1/8 - 1/4 (0.203 mi.)	W220	592
Not reported	233 DYCKMAN ST	NNE 1/8 - 1/4 (0.208 mi.)	224	598

EXECUTIVE SUMMARY

<u>Lower Elevation</u>	<u>Address</u>	<u>Direction / Distance</u>	<u>Map ID</u>	<u>Page</u>
Not reported	110 SHERMAN AVE	ENE 1/8 - 1/4 (0.214 mi.)	AC231	614
Not reported	267 DYCKMAN ST	N 1/8 - 1/4 (0.246 mi.)	AJ286	796

EXECUTIVE SUMMARY

Due to poor or inadequate address information, the following sites were not mapped. Count: 20 records.

<u>Site Name</u>	<u>Database(s)</u>
NYCT-191ST STREET & BROADWAY	RCRA-CESQG, NY MANIFEST
MTA NYCT - 225TH ST SIGNAL TOWER	RCRA NonGen / NLR, NY MANIFEST
BELL ATLANTIC NY	NY MANIFEST
BELL ATLANTIC NY	NY MANIFEST
CON ED 345KV ELECT FORS M51-52	RCRA NonGen / NLR, NY MANIFEST
CON ED - 345KV ELECT FDRS M51-52	RCRA NonGen / NLR, NY MANIFEST
BELL ATLANTIC-NY	FINDS, NY MANIFEST
WEST 191 STREET TUNNEL	RCRA-CESQG, NY MANIFEST
NYSDOT BIN 107696A	NY MANIFEST
NYSDOT BIN 107694A	NY MANIFEST
CON ED - MH 46154	RCRA NonGen / NLR, NY MANIFEST
CON EDISON - WORLD TRADE CENTER A VS3610	RCRA-CESQG, NY MANIFEST
NYSDOT BIN 222943A	RCRA NonGen / NLR, NY MANIFEST
NYSDOT BIN 2233060	RCRA-LQG
NYSDOT BIN 107696A	RCRA-LQG
NYCDOT BRIDGES BIN 206672B	RCRA-LQG
NYCDOT BRIDGES BIN 206672A	RCRA NonGen / NLR
ONE NEW YORK PLAZA	RCRA NonGen / NLR
59TH GENERATION STATION	FINDS
	NY Spills

OVERVIEW MAP - 3889416.2s

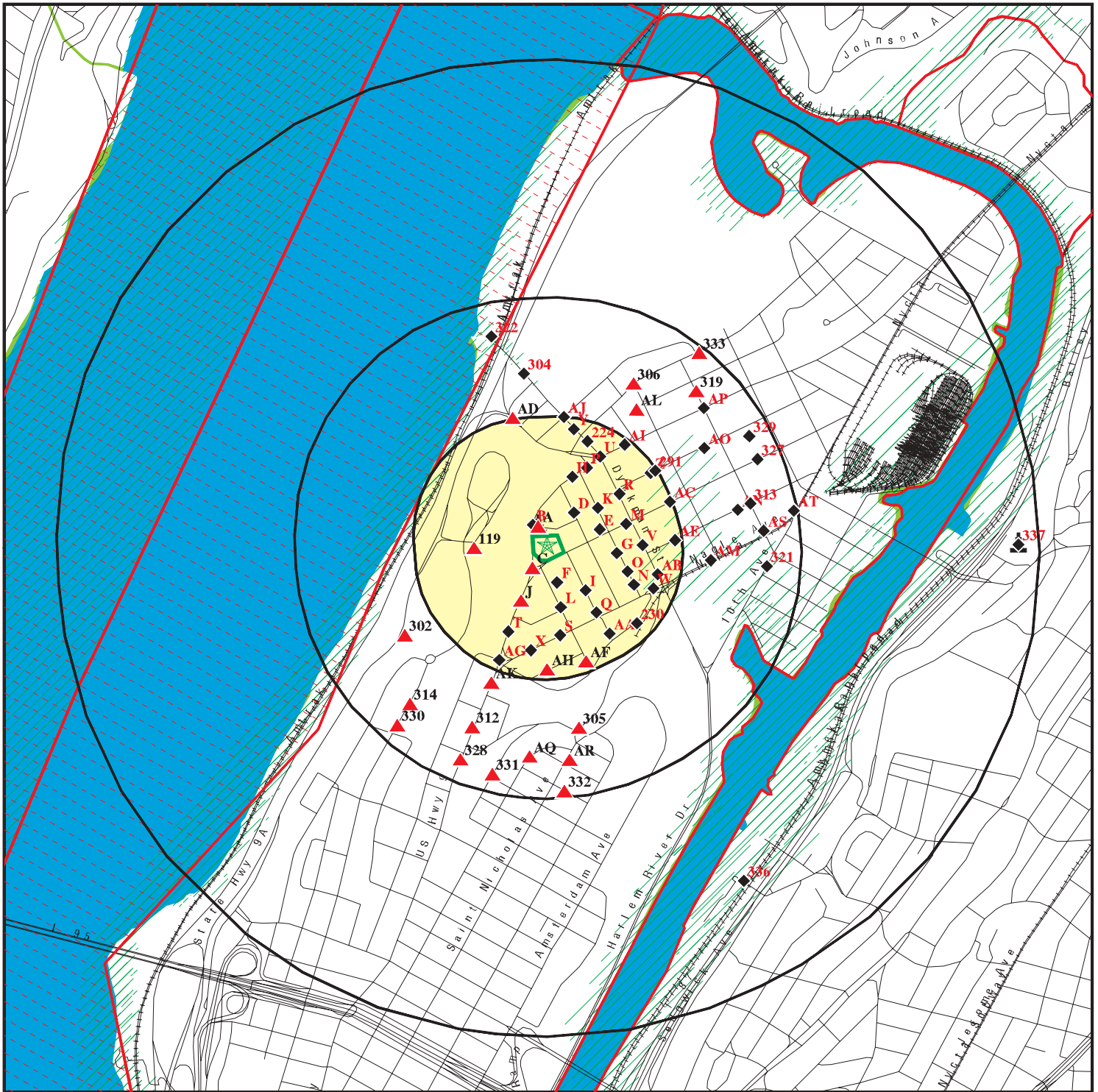

Target Property

Sites at elevations higher than or equal to the target property

Sites at elevations lower than the target property

Manufactured Gas Plants

National Priority List Sites

Dept. Defense Sites

Indian Reservations BIA

County Boundary

Oil & Gas pipelines from USGS

100-year flood zone

500-year flood zone

National Wetland Inventory

State Wetlands



This report includes Interactive Map Layers to display and/or hide map information. The legend includes only those icons for the default map view.

SITE NAME: Sherman Plaza
 ADDRESS: 4650 Broadway
 New York NY 10040
 LAT/LONG: 40.8628 / 73.9294

CLIENT: Langan Engineering, Inc.
 CONTACT: Patrick Diggins
 INQUIRY #: 3889416.2s
 DATE: March 24, 2014 7:22 pm

DETAIL MAP - 3889416.2s

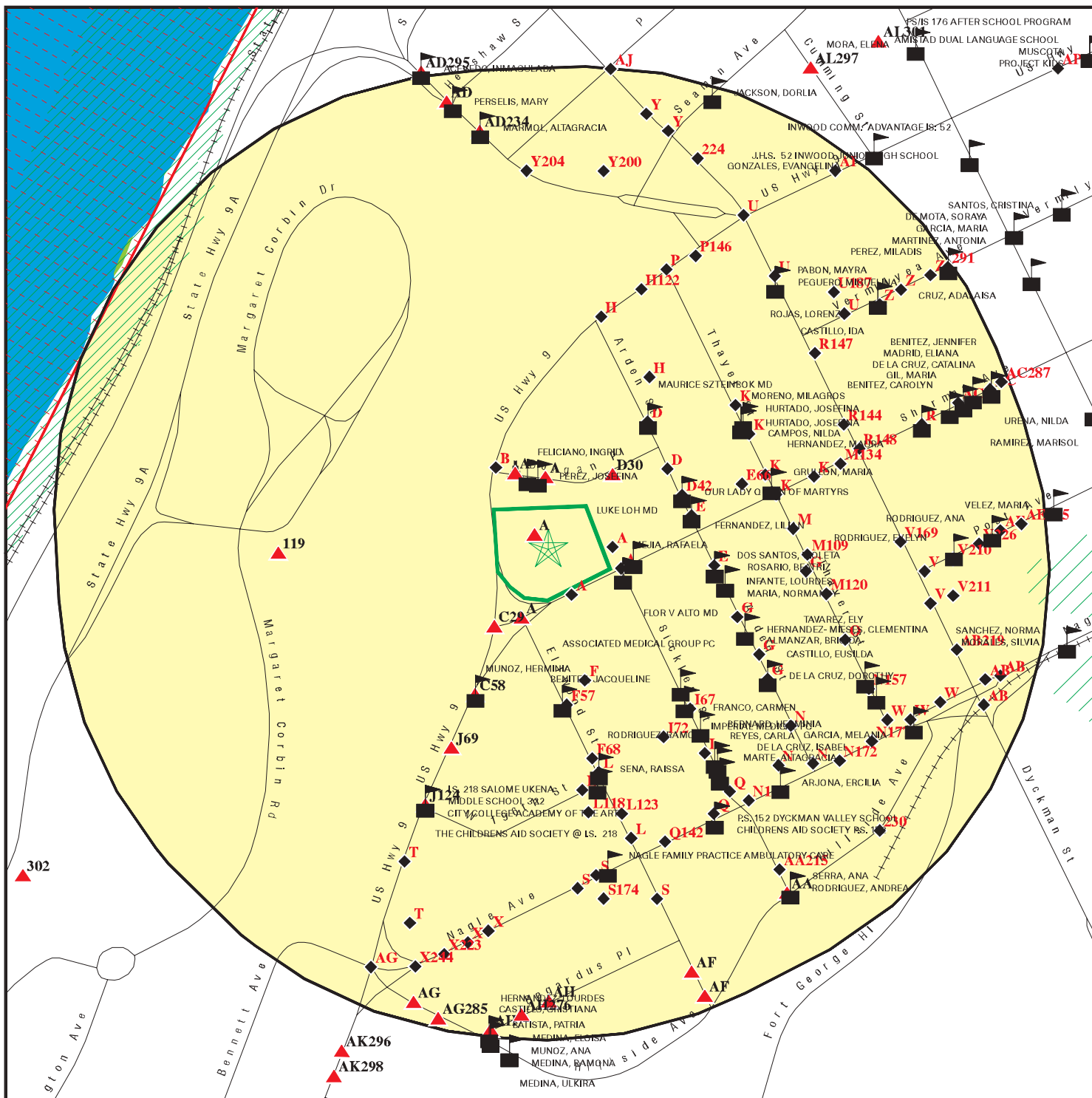

- Target Property
- Sites at elevations higher than or equal to the target property
- Sites at elevations lower than the target property
- Manufactured Gas Plants
- Sensitive Receptors
- National Priority List Sites
- Dept. Defense Sites
- Indian Reservations BIA
- Oil & Gas pipelines from USGS
- 100-year flood zone
- 500-year flood zone
- National Wetland Inventory
- State Wetlands

This report includes Interactive Map Layers to display and/or hide map information. The legend includes only those icons for the default map view.

SITE NAME: Sherman Plaza
 ADDRESS: 4650 Broadway
 New York NY 10040
 LAT/LONG: 40.8628 / 73.9294

CLIENT: Langan Engineering, Inc.
 CONTACT: Patrick Diggins
 INQUIRY #: 3889416.2s
 DATE: March 24, 2014 7:24 pm

MAP FINDINGS SUMMARY

Database	Search Distance (Miles)	Target Property	< 1/8	1/8 - 1/4	1/4 - 1/2	1/2 - 1	> 1	Total Plotted
STANDARD ENVIRONMENTAL RECORDS								
<i>Federal NPL site list</i>								
NPL	1.000		0	1	0	0	NR	1
Proposed NPL	1.000		0	0	0	0	NR	0
NPL LIENS	TP		NR	NR	NR	NR	NR	0
<i>Federal Delisted NPL site list</i>								
Delisted NPL	1.000		0	0	0	0	NR	0
<i>Federal CERCLIS list</i>								
CERCLIS	0.500		0	1	0	NR	NR	1
FEDERAL FACILITY	0.500		0	0	0	NR	NR	0
<i>Federal CERCLIS NFRAP site List</i>								
CERC-NFRAP	0.500		0	0	0	NR	NR	0
<i>Federal RCRA CORRACTS facilities list</i>								
CORRACTS	1.000		0	0	0	0	NR	0
<i>Federal RCRA non-CORRACTS TSD facilities list</i>								
RCRA-TSDF	0.500		0	0	0	NR	NR	0
<i>Federal RCRA generators list</i>								
RCRA-LQG	0.250		0	4	NR	NR	NR	4
RCRA-SQG	0.250		0	5	NR	NR	NR	5
RCRA-CESQG	0.250		6	9	NR	NR	NR	15
<i>Federal institutional controls / engineering controls registries</i>								
US ENG CONTROLS	0.500		0	1	0	NR	NR	1
US INST CONTROL	0.500		0	1	0	NR	NR	1
LUCIS	0.500		0	0	0	NR	NR	0
<i>Federal ERNS list</i>								
ERNS	TP		NR	NR	NR	NR	NR	0
<i>State- and tribal - equivalent CERCLIS</i>								
NY SHWS	1.000		0	0	0	1	NR	1
NJ SHWS	1.000		0	0	0	0	NR	0
NY VAPOR REOPENED	1.000		0	0	0	0	NR	0
<i>State and tribal landfill and/or solid waste disposal site lists</i>								
NY SWF/LF	0.500		0	0	0	NR	NR	0
NJ SWF/LF	0.500		0	0	0	NR	NR	0
<i>State and tribal leaking storage tank lists</i>								
NY LTANKS	0.500		8	14	40	NR	NR	62

MAP FINDINGS SUMMARY

Database	Search Distance (Miles)	Target Property	< 1/8	1/8 - 1/4	1/4 - 1/2	1/2 - 1	> 1	Total Plotted
NY HIST LTANKS	0.500		0	0	0	NR	NR	0
INDIAN LUST	0.500		0	0	0	NR	NR	0
State and tribal registered storage tank lists								
NY TANKS	0.250		0	0	NR	NR	NR	0
NY UST	0.250	1	2	12	NR	NR	NR	15
NJ UST	0.250		0	0	NR	NR	NR	0
NY CBS UST	0.250		0	0	NR	NR	NR	0
NY MOSF UST	0.500		0	0	0	NR	NR	0
NY AST	0.250		54	74	NR	NR	NR	128
NY CBS AST	0.250		0	0	NR	NR	NR	0
NY MOSF AST	0.500		0	0	0	NR	NR	0
NY MOSF	0.500		0	0	0	NR	NR	0
NY CBS	0.250		0	0	NR	NR	NR	0
INDIAN UST	0.250		0	0	NR	NR	NR	0
FEMA UST	0.250		0	0	NR	NR	NR	0
State and tribal institutional control / engineering control registries								
NY ENG CONTROLS	0.500		0	0	0	NR	NR	0
NJ ENG CONTROLS	0.500		0	0	0	NR	NR	0
NY INST CONTROL	0.500		0	0	0	NR	NR	0
NJ INST CONTROL	0.500		0	0	0	NR	NR	0
NY RES DECL	0.125		0	NR	NR	NR	NR	0
State and tribal voluntary cleanup sites								
NY VCP	0.500		1	0	0	NR	NR	1
NJ VCP	0.500		0	0	0	NR	NR	0
INDIAN VCP	0.500		0	0	0	NR	NR	0
State and tribal Brownfields sites								
NY ERP	0.500		0	0	0	NR	NR	0
NY BROWNFIELDS	0.500		0	1	0	NR	NR	1
NJ BROWNFIELDS	0.500		0	0	0	NR	NR	0
ADDITIONAL ENVIRONMENTAL RECORDS								
Local Brownfield lists								
US BROWNFIELDS	0.500		0	0	1	NR	NR	1
Local Lists of Landfill / Solid Waste Disposal Sites								
ODI	0.500		0	0	0	NR	NR	0
DEBRIS REGION 9	0.500		0	0	0	NR	NR	0
NY SWTIRE	0.500		0	0	0	NR	NR	0
NY SWRCY	0.500		0	0	0	NR	NR	0
NJ SWRCY	0.500		0	0	0	NR	NR	0
INDIAN ODI	0.500		0	0	0	NR	NR	0
Local Lists of Hazardous waste / Contaminated Sites								
US CDL	TP		NR	NR	NR	NR	NR	0

MAP FINDINGS SUMMARY

Database	Search Distance (Miles)	Target Property	< 1/8	1/8 - 1/4	1/4 - 1/2	1/2 - 1	> 1	Total Plotted
NY DEL SHWS	1.000		0	0	0	0	NR	0
US HIST CDL	TP		NR	NR	NR	NR	NR	0
Local Lists of Registered Storage Tanks								
NY HIST UST	0.250		5	8	NR	NR	NR	13
NY HIST AST	TP		NR	NR	NR	NR	NR	0
Local Land Records								
LIENS 2	TP		NR	NR	NR	NR	NR	0
NY LIENS	TP		NR	NR	NR	NR	NR	0
NJ LIENS	TP		NR	NR	NR	NR	NR	0
Records of Emergency Release Reports								
HMIRS	TP		NR	NR	NR	NR	NR	0
NY Spills	0.125	1	28	NR	NR	NR	NR	29
NY Hist Spills	0.125		0	NR	NR	NR	NR	0
NY SPILLS 90	0.125		0	NR	NR	NR	NR	0
NY SPILLS 80	0.125		0	NR	NR	NR	NR	0
NJ SPILLS 90	0.125		0	NR	NR	NR	NR	0
NJ SPILLS 80	0.125		0	NR	NR	NR	NR	0
Other Ascertainable Records								
RCRA NonGen / NLR	0.250		3	17	NR	NR	NR	20
DOT OPS	TP		NR	NR	NR	NR	NR	0
DOD	1.000		0	0	0	0	NR	0
FUDS	1.000		0	0	0	0	NR	0
CONSENT	1.000		0	1	0	0	NR	1
ROD	1.000		0	1	0	0	NR	1
UMTRA	0.500		0	0	0	NR	NR	0
US MINES	0.250		0	0	NR	NR	NR	0
TRIS	TP		NR	NR	NR	NR	NR	0
TSCA	TP		NR	NR	NR	NR	NR	0
FTTS	TP		NR	NR	NR	NR	NR	0
HIST FTTS	TP		NR	NR	NR	NR	NR	0
SSTS	TP		NR	NR	NR	NR	NR	0
ICIS	TP		NR	NR	NR	NR	NR	0
PADS	TP		NR	NR	NR	NR	NR	0
MLTS	TP		NR	NR	NR	NR	NR	0
RADINFO	TP		NR	NR	NR	NR	NR	0
FINDS	TP		NR	NR	NR	NR	NR	0
RAATS	TP		NR	NR	NR	NR	NR	0
RMP	TP		NR	NR	NR	NR	NR	0
NY HSWDS	0.500		0	0	0	NR	NR	0
NY UIC	TP		NR	NR	NR	NR	NR	0
NJ UIC	TP		NR	NR	NR	NR	NR	0
NY MANIFEST	0.250	1	14	30	NR	NR	NR	45
NJ MANIFEST	0.250		0	0	NR	NR	NR	0
RI MANIFEST	0.250		0	1	NR	NR	NR	1
NY DRYCLEANERS	0.250		1	3	NR	NR	NR	4
NJ DRYCLEANERS	0.250		0	0	NR	NR	NR	0
NY SPDES	TP		NR	NR	NR	NR	NR	0

MAP FINDINGS SUMMARY

Database	Search Distance (Miles)	Target Property	< 1/8	1/8 - 1/4	1/4 - 1/2	1/2 - 1	> 1	Total Plotted
NJ NPDES	TP		NR	NR	NR	NR	NR	0
NY AIRS	TP		NR	NR	NR	NR	NR	0
NY E DESIGNATION	0.125		0	NR	NR	NR	NR	0
INDIAN RESERV	1.000		0	0	0	0	NR	0
SCRD DRYCLEANERS	0.500		0	0	0	NR	NR	0
NY Financial Assurance	TP		NR	NR	NR	NR	NR	0
NY COAL ASH	0.500		0	0	0	NR	NR	0
COAL ASH EPA	0.500		0	0	0	NR	NR	0
COAL ASH DOE	TP		NR	NR	NR	NR	NR	0
PRP	TP		NR	NR	NR	NR	NR	0
US FIN ASSUR	TP		NR	NR	NR	NR	NR	0
US AIRS	TP		NR	NR	NR	NR	NR	0
PCB TRANSFORMER	TP		NR	NR	NR	NR	NR	0
NJ COAL ASH	0.500		0	0	0	NR	NR	0
EPA WATCH LIST	TP		NR	NR	NR	NR	NR	0
2020 COR ACTION	0.250		0	0	NR	NR	NR	0
LEAD SMELTERS	TP		NR	NR	NR	NR	NR	0
NJ Financial Assurance	TP		NR	NR	NR	NR	NR	0

EDR HIGH RISK HISTORICAL RECORDS

EDR Exclusive Records

EDR MGP	1.000		1	0	0	1	NR	2
EDR US Hist Auto Stat	0.250		1	9	NR	NR	NR	10
EDR US Hist Cleaners	0.250		4	13	NR	NR	NR	17

EDR RECOVERED GOVERNMENT ARCHIVES

Exclusive Recovered Govt. Archives

NY RGA HWS	TP		NR	NR	NR	NR	NR	0
NY RGA LF	TP		NR	NR	NR	NR	NR	0
NJ RGA HWS	TP		NR	NR	NR	NR	NR	0
NJ RGA LF	TP		NR	NR	NR	NR	NR	0

NOTES:

TP = Target Property

NR = Not Requested at this Search Distance

Sites may be listed in more than one database

MAP FINDINGS

Map ID
Direction
Distance
Elevation

Site

Database(s)

EDR ID Number
EPA ID Number

A1 **ARCADIA P/A SHERMAN AVE**
Target **4650 BROADWAY**
Property **MAHNATTAN, NY**

NY Spills **S109583192**
 N/A

Site 1 of 24 in cluster A

Actual:
40 ft.

SPILLS:

Facility ID: 0902240
Facility Type: ER
DER Facility ID: 363393
Site ID: 414275
DEC Region: 2
Spill Date: 5/26/2009
Spill Number/Closed Date: 0902240 / Not Reported
Spill Cause: Other
Spill Class: Known release with minimal potential for fire or hazard. DEC Response. Willing Responsible Party. Corrective action taken.

SWIS:

3101
Investigator: RMPIPER
Referred To: Not reported
Reported to Dept: 5/26/2009
CID: Not reported
Water Affected: Not reported
Spill Source: Commercial/Industrial
Spill Notifier: Other
Cleanup Ceased: Not reported
Cleanup Meets Std: False
Last Inspection: Not reported
Recommended Penalty: False
UST Trust: False
Remediation Phase: 1
Date Entered In Computer: 5/26/2009
Spill Record Last Update: 9/22/2011
Spiller Name: Not reported
Spiller Company: ARCADIA P/A SHERMAN AVE
Spiller Address: 4650 BROADWAY
Spiller City,St,Zip: MAHNATTAN, NY
Spiller Company: 999
Contact Name: CHARLES POWERS
Contact Phone: (516) 932-3228
DEC Memo: Sangesland spoke to Charles Powers at CNS Management. He's the environmental consultant for the site and has soil and groundwater data to show there is heavy contamination. Mr. Powers will e-mail a copy of his lab work to DEC for review. Once this groundwater/soil data comes in, the case may be referred to Remediation.9/22/11- DEC Piper spoke with Charles Powers. He will sent reports for review.

Remarks:

CALLER STATES THAT 3 550 GALLON USTS WITH GASOLINE WERE DISCOVERED. THERE IS SOIL CONTAMINATION AND CLEAN UP IS PENDING.

Material:

Site ID: 414275
Operable Unit ID: 1170665
Operable Unit: 01
Material ID: 2162406
Material Code: 0009
Material Name: Gasoline
Case No.: Not reported
Material FA: Petroleum
Quantity: Not reported
Units: Gallons

Map ID
Direction
Distance
Elevation

MAP FINDINGS

Site

Database(s)

EDR ID Number
EPA ID Number

ARCADIA P/A SHERMAN AVE (Continued)

S109583192

Recovered: Not reported
Resource Affected: Not reported
Oxygenate: False

Tank Test:

A2
Target
Property

CONED
4650 BROADWAY
NEW YORK, NY 10001

NY MANIFEST **S109825067**
N/A

Site 2 of 24 in cluster A

Actual:
40 ft.

NY MANIFEST:
EPA ID: NYP004181087
Country: USA
Mailing Name: CONED
Mailing Contact: CONED
Mailing Address: 4 IRVING PLACE
Mailing Address 2: ROOM 818
Mailing City: NEW YORK
Mailing State: NY
Mailing Zip: 10003
Mailing Zip4: Not reported
Mailing Country: USA
Mailing Phone: 212-460-2808

Document ID: Not reported
Manifest Status: Not reported
Trans1 State ID: NJ0000027193
Trans2 State ID: Not reported
Generator Ship Date: 2009-06-26
Trans1 Recv Date: 2009-06-26
Trans2 Recv Date: Not reported
TSD Site Recv Date: 2009-06-26
Part A Recv Date: Not reported
Part B Recv Date: Not reported
Generator EPA ID: NYP004181087
Trans1 EPA ID: Not reported
Trans2 EPA ID: Not reported
TSD ID: NJD002200046
Waste Code: Not reported
Quantity: 300.0
Units: P - Pounds
Number of Containers: 1.0
Container Type: TT - Cargo tank, tank trucks
Handling Method: T Chemical, physical, or biological treatment.
Specific Gravity: 1.0
Year: 2009
Manifest Tracking Num: 001083631GBF
Import Ind: N
Export Ind: N
Discr Quantity Ind: N
Discr Type Ind: N
Discr Residue Ind: N
Discr Partial Reject Ind: N

Map ID
Direction
Distance
Elevation

MAP FINDINGS

Site

Database(s)

EDR ID Number
EPA ID Number

CONED (Continued)

S109825067

Discr Full Reject Ind: N
Manifest Ref Num: Not reported
Alt Fac RCRA Id: Not reported
Alt Fac Sign Date: Not reported
Mgmt Method Type Code: H111

Document ID: Not reported
Manifest Status: Not reported
Trans1 State ID: NJ0000027193
Trans2 State ID: Not reported
Generator Ship Date: 2009-06-26
Trans1 Recv Date: 2009-06-26
Trans2 Recv Date: Not reported
TSD Site Recv Date: 2009-06-26
Part A Recv Date: Not reported
Part B Recv Date: Not reported
Generator EPA ID: NYP004181087
Trans1 EPA ID: Not reported
Trans2 EPA ID: Not reported
TSD ID: NJD002200046
Waste Code: Not reported
Quantity: 300.0
Units: P - Pounds
Number of Containers: 1.0
Container Type: TT - Cargo tank, tank trucks
Handling Method: T Chemical, physical, or biological treatment.
Specific Gravity: 1.0
Year: 2009
Manifest Tracking Num: 001083631GBF
Import Ind: N
Export Ind: N
Discr Quantity Ind: N
Discr Type Ind: N
Discr Residue Ind: N
Discr Partial Reject Ind: N
Discr Full Reject Ind: N
Manifest Ref Num: Not reported
Alt Fac RCRA Id: Not reported
Alt Fac Sign Date: Not reported
Mgmt Method Type Code: H111

**A3
Target
Property**

**CITY OF NY HR ADMINISTRATION
4650 BROADWAY & 2 SHERMAN AVENUE
NEW YORK, NY 10040**

**NY UST U004076338
N/A**

Site 3 of 24 in cluster A

**Actual:
40 ft.**

UST:
Id/Status: 2-077666 / Unregulated
Program Type: PBS
Region: STATE
DEC Region: 2
Expiration Date: N/A
UTM X: 590240.11314999999
UTM Y: 4524036.2538700001
Site Type: Municipality (Incl. Waste Water Treatment Plants,

Map ID
Direction
Distance
Elevation

MAP FINDINGS

Site

Database(s)

EDR ID Number
EPA ID Number

CITY OF NY HR ADMINISTRATION (Continued)

U004076338

Affiliation Records:

Site Id: 1613
Affiliation Type: Facility Owner
Company Name: ACADIA P/A SHERMAN AVENUE, LLC
Contact Type: Not reported
Contact Name: Not reported
Address1: 1311 MAMARONECK AVE, SUITE 260
Address2: Not reported
City: WHITE PLAINS
State: NY
Zip Code: 10605
Country Code: 001
Phone: (914) 288-8100
EMail: Not reported
Fax Number: Not reported
Modified By: NRLOMBAR
Date Last Modified: 8/24/2009

Site Id: 1613
Affiliation Type: On-Site Operator
Company Name: CITY OF NY HR ADMINISTRATION
Contact Type: Not reported
Contact Name: N/A
Address1: Not reported
Address2: Not reported
City: Not reported
State: NN
Zip Code: Not reported
Country Code: 001
Phone: N/A
EMail: Not reported
Fax Number: Not reported
Modified By: NRLOMBAR
Date Last Modified: 8/24/2009

Site Id: 1613
Affiliation Type: Mail Contact
Company Name: CNS MANAGEMENT CORPORATION
Contact Type: Not reported
Contact Name: CHARLES POWERS
Address1: 550 WEST OLD COUNTRY ROAD
Address2: SUITE 308
City: HICKSVILLE
State: NY
Zip Code: 11801
Country Code: 001
Phone: (516) 932-3228
EMail: Not reported
Fax Number: Not reported
Modified By: NRLOMBAR
Date Last Modified: 8/24/2009

Site Id: 1613
Affiliation Type: Emergency Contact
Company Name: ACADIA P/A SHERMAN AVENUE, LLC
Contact Type: Not reported
Contact Name: ELIAS SLAIBY

Map ID
Direction
Distance
Elevation

MAP FINDINGS

Site

Database(s)

EDR ID Number
EPA ID Number

CITY OF NY HR ADMINISTRATION (Continued)

U004076338

Address1: Not reported
Address2: Not reported
City: Not reported
State: NN
Zip Code: Not reported
Country Code: 999
Phone: (914) 288-8100
EMail: Not reported
Fax Number: Not reported
Modified By: NRLOMBAR
Date Last Modified: 8/24/2009

Tank Info:

Tank Number: 001
Tank ID: 1994
Tank Status: Closed - Removed
Material Name: Closed - Removed
Capacity Gallons: 5000
Install Date: Not reported
Date Tank Closed: 09/01/1998
Registered: True
Tank Location: Underground
Tank Type: Steel/carbon steel
Material Code: 0001
Common Name of Substance: #2 Fuel Oil (On-Site Consumption)

Tightness Test Method: NN
Date Test: Not reported
Next Test Date: Not reported
Pipe Model: Not reported
Modified By: TRANSLAT
Last Modified: 03/04/2004

Equipment Records:

B00 - Tank External Protection - None
A00 - Tank Internal Protection - None
D02 - Pipe Type - Galvanized Steel
J02 - Dispenser - Suction Dispenser
C00 - Pipe Location - No Piping
F00 - Pipe External Protection - None
I04 - Overfill - Product Level Gauge (A/G)
H00 - Tank Leak Detection - None
G03 - Tank Secondary Containment - Vault (w/o access)

Tank Number: 002
Tank ID: 1995
Tank Status: Closed - Removed
Material Name: Closed - Removed
Capacity Gallons: 2500
Install Date: Not reported
Date Tank Closed: 09/01/1998
Registered: True
Tank Location: Underground
Tank Type: Steel/carbon steel
Material Code: 0001

Map ID
Direction
Distance
Elevation

MAP FINDINGS

Site

Database(s)

EDR ID Number
EPA ID Number

CITY OF NY HR ADMINISTRATION (Continued)

U004076338

Common Name of Substance: #2 Fuel Oil (On-Site Consumption)

Tightness Test Method: NN
Date Test: Not reported
Next Test Date: Not reported
Pipe Model: Not reported
Modified By: TRANSLAT
Last Modified: 03/04/2004

Equipment Records:

B00 - Tank External Protection - None
A00 - Tank Internal Protection - None
D02 - Pipe Type - Galvanized Steel
J02 - Dispenser - Suction Dispenser
H00 - Tank Leak Detection - None
C00 - Pipe Location - No Piping
F00 - Pipe External Protection - None
I04 - Overfill - Product Level Gauge (A/G)
G03 - Tank Secondary Containment - Vault (w/o access)

Tank Number: 004
Tank ID: 230236
Tank Status: Closed - Removed
Material Name: Closed - Removed
Capacity Gallons: 550
Install Date: Not reported
Date Tank Closed: 08/07/2009
Registered: True
Tank Location: Underground
Tank Type: Fiberglass reinforced plastic [FRP]
Material Code: 0009
Common Name of Substance: Gasoline

Tightness Test Method: NN
Date Test: Not reported
Next Test Date: Not reported
Pipe Model: Not reported
Modified By: NRLOMBAR
Last Modified: 08/24/2009

Equipment Records:

B00 - Tank External Protection - None
K00 - Spill Prevention - None
L00 - Piping Leak Detection - None
I00 - Overfill - None
C02 - Pipe Location - Underground/On-ground
G03 - Tank Secondary Containment - Vault (w/o access)
A00 - Tank Internal Protection - None
D01 - Pipe Type - Steel/Carbon Steel/Iron
J00 - Dispenser - None
F00 - Pipe External Protection - None
E00 - Piping Secondary Containment - None
H00 - Tank Leak Detection - None

Tank Number: 005
Tank ID: 230237

Map ID
Direction
Distance
Elevation

MAP FINDINGS

Site

Database(s)

EDR ID Number
EPA ID Number

CITY OF NY HR ADMINISTRATION (Continued)

U004076338

Tank Status: Closed - Removed
Material Name: Closed - Removed
Capacity Gallons: 550
Install Date: Not reported
Date Tank Closed: 08/07/2009
Registered: True
Tank Location: Underground
Tank Type: Fiberglass reinforced plastic [FRP]
Material Code: 0009
Common Name of Substance: Gasoline

Tightness Test Method: NN
Date Test: Not reported
Next Test Date: Not reported
Pipe Model: Not reported
Modified By: NRLOMBAR
Last Modified: 08/24/2009

Equipment Records:

B00 - Tank External Protection - None
K00 - Spill Prevention - None
L00 - Piping Leak Detection - None
C02 - Pipe Location - Underground/On-ground
G03 - Tank Secondary Containment - Vault (w/o access)
I00 - Overfill - None
J00 - Dispenser - None
A00 - Tank Internal Protection - None
D01 - Pipe Type - Steel/Carbon Steel/Iron
F00 - Pipe External Protection - None
E00 - Piping Secondary Containment - None
H00 - Tank Leak Detection - None

Tank Number: 006
Tank ID: 230238
Tank Status: Closed - Removed
Material Name: Closed - Removed
Capacity Gallons: 550
Install Date: Not reported
Date Tank Closed: 08/07/2009
Registered: True
Tank Location: Underground
Tank Type: Fiberglass reinforced plastic [FRP]
Material Code: 0009
Common Name of Substance: Gasoline

Tightness Test Method: NN
Date Test: Not reported
Next Test Date: Not reported
Pipe Model: Not reported
Modified By: NRLOMBAR
Last Modified: 08/24/2009

Equipment Records:

E00 - Piping Secondary Containment - None
H00 - Tank Leak Detection - None
F00 - Pipe External Protection - None
A00 - Tank Internal Protection - None

Map ID
Direction
Distance
Elevation

MAP FINDINGS

Site

Database(s)

EDR ID Number
EPA ID Number

CITY OF NY HR ADMINISTRATION (Continued)

U004076338

D01 - Pipe Type - Steel/Carbon Steel/Iron
J00 - Dispenser - None
C02 - Pipe Location - Underground/On-ground
G03 - Tank Secondary Containment - Vault (w/o access)
L00 - Piping Leak Detection - None
I00 - Overfill - None
B00 - Tank External Protection - None
K00 - Spill Prevention - None

**NPL
Region
WNW
1/8-1/4
1312 ft.**

**HUDSON RIVER PCBS
NO STREET APPLICABLE
HUDSON RIVER, NY 12801**

**NPL 1000384273
CERCLIS NYD980763841
RCRA-LQG
US ENG CONTROLS
US INST CONTROL
CONSENT
ROD
NY Spills
PRP**

NPL:

EPA ID: NYD980763841
EPA Region: 02
Federal: N
Final Date: 1984-09-21 00:00:00

Category Details:

NPL Status: Currently on the Final NPL
Category Description: Depth To Aquifer-<= 10 Feet
Category Value: 0

NPL Status: Currently on the Final NPL
Category Description: Distance To Nearest Population-> 0 And <= 1/4 Mile
Category Value: 10

Site Details:

Site Name: HUDSON RIVER PCBS
Site Status: Final
Site Zip: 12801
Site City: HUDSON RIVER
Site State: NY
Federal Site: No
Site County: WASHINGTON
EPA Region: 02
Date Proposed: 09/08/83
Date Deleted: Not reported
Date Finalized: 09/21/84

Substance Details:

NPL Status: Currently on the Final NPL
Substance ID: Not reported
Substance: Not reported
CAS #: Not reported
Pathway: Not reported
Scoring: Not reported

NPL Status: Currently on the Final NPL

Map ID
Direction
Distance
Elevation

MAP FINDINGS

Site

Database(s)

EDR ID Number
EPA ID Number

HUDSON RIVER PCBS (Continued)

1000384273

Substance ID: A046
Substance: POLYCHLORINATED BIPHENYLS
CAS #: 1336-36-3
Pathway: AIR PATHWAY
Scoring: 4

NPL Status: Currently on the Final NPL
Substance ID: A046
Substance: POLYCHLORINATED BIPHENYLS
CAS #: 1336-36-3
Pathway: SURFACE WATER PATHWAY
Scoring: 4

Summary Details:

Conditions at listing September 1983): The Hudson River PCBs Site is a 40-mile stretch of the Hudson River between Mechanicville and Fort Edward, New York. General Electric Co. discharged an estimated 1.1 million pounds of PCBs into this stretch of river. The State has identified 40 hot spots, defined as sediments contaminated with greater than 50 parts per million (ppm) of PCBs. Also included in the site are five remnant areas, which are river sediments exposed when the level of the river was lowered due to removal of the Fort Edward Dam. The State has taken initial measures to stabilize the remnant areas from erosion. In September 1980, Congress passed an amendment to the Clean Water Act (CWA) that included the Hudson River PCB Reclamation Demonstration Project. Under this legislation, the EPA Administrator could authorize a 75 percent grant, not to exceed 20 million. EPA issued a final Environmental Impact Statement in October 1982 evaluating various dredging alternatives for a demonstration project. EPA has prepared a feasibility study to evaluate alternative remedial actions under CERCLA. The Administrator has determined that CERCLA funds may be used for remedial action at the remnant areas and for evaluating the effectiveness of the water supply system at Waterford, New York. Status June 1984): EPA has completed a draft feasibility study identifying alternatives for remedial action. A search for parties potentially responsible for wastes associated with the site has been completed, and EPA has sent letters to two potentially responsible parties notifying them of possible legal action under CERCLA.

Site Status Details:

NPL Status: Final
Proposed Date: 09/08/1983
Final Date: 09/21/1984
Deleted Date: Not reported

Narratives Details:

NPL Name: HUDSON RIVER PCBS
City: HUDSON RIVER
State: NY

CERCLIS:

Site ID: 0202229
EPA ID: NYD980763841
Facility County: WASHINGTON
Short Name: HUDSON RIVER PCBS
Congressional District: 21
IFMS ID: 0284

Map ID
Direction
Distance
Elevation

MAP FINDINGS

Site

Database(s)

EDR ID Number
EPA ID Number

HUDSON RIVER PCBS (Continued)

1000384273

SMSA Number: 2975
USGC Hydro Unit: 02020003
Federal Facility: Not a Federal Facility
DMNSN Number: 0.00000
Site Orphan Flag: N
RCRA ID: Not reported
USGS Quadrangle: Not reported
Site Init By Prog: Not reported
NFRAP Flag: Not reported
Parent ID: Not reported
RST Code: Not reported
EPA Region: 02
Classification: Waterways/Creeks/Rivers
Site Settings Code: SU
NPL Status: Currently on the Final NPL
DMNSN Unit Code: Not reported
RBRAC Code: Not reported
RResp Fed Agency Code: Not reported
Non NPL Status: Not reported
Non NPL Status Date: / /
Site Fips Code: 36115
CC Concurrence Date: / /
CC Concurrence FY: Not reported
Alias EPA ID: Not reported
Site FUDS Flag: Not reported

CERCLIS Site Contact Name(s):

Contact ID: 13002796.00000
Contact Name: JENNIFER LAPOMA
Contact Tel: (212) 637-4328
Contact Title: Remedial Project Manager (RPM)
Contact Email: Not reported

CERCLIS Site Alias Name(s):

Alias ID: 101
Alias Name: HUDSON RIVER PCBS
Alias Address: Not reported
WARREN, NY
Alias ID: 102
Alias Name: HUDSON RIVER PCBS
Alias Address: NO STREET APPLICABLE
NO CITY APPLICABLE, NY 12801
Alias ID: 103
Alias Name: HUDSON RIVER PCBS
Alias Address: NO STREET APPLICABLE
HUDSON RIVER, NY 12801

Alias Comments:

Site Description: The Hudson River PCBs Site includes a nearly 200 river-mile stretch of the Hudson River in eastern New York State from the Village of Hudson Falls to the Battery in New York City. The Hudson River has been designated an American Heritage River because of its important role in American history and culture. This federal Superfund Record of Decision (ROD) addresses the risks to people and ecological receptors associated with polychlorinated biphenyls (PCBs) in the in-place sediments of the Upper Hudson River. The Site is divided into the Upper Hudson River which is the length of river between Hudson Falls and the Federal Dam at Troy, New York and the Lower Hudson River which is the

MAP FINDINGS

HUDSON RIVER PCBs (Continued)

1000384273

length of river between Federal Dam at Troy and the Battery. For purposes of this project, EPA further divided the Upper Hudson River area into three main sections known as River Section 1, River Section 2, and River Section 3. The Site also includes five Remnant Deposits, which are areas of PCB-contaminated sediment that became exposed after the river water level dropped following removal of the Fort Edward Dam in 1973. The Upper Hudson River portion of the Site extends from the Fenimore Bridge in Hudson Falls to the Federal Dam at Troy, a distance of just over 43 river miles. The Lower Hudson River extends from the Federal Dam to the southern tip of Manhattan at the Battery in New York City. The Mid-Hudson River, which is primarily a subset of the Lower Hudson River, extends from the Federal Dam at Troy to just south of Poughkeepsie. The predominant sources of PCB contamination to the Upper Hudson River were two capacitor manufacturing plants owned and operated by GE. The plants are located adjacent to or near the Hudson River in the Village of Hudson Falls and the Town of Fort Edward. Over a 30-year period, the plants discharged a substantial amount of PCBs into the river. At the GE Hudson Falls plant, leakage of non-aqueous phase PCB-bearing oils through bedrock to the river continues to be a source of PCB contamination. Regarding the former outfall to the Hudson River from the GE Fort Edward plant, New York State Department of Environmental Conservation (NYSDEC) issued a Record of Decision in January 2000 that calls for the excavation of PCB-contaminated soil and sediment in this area of the Upper Hudson River shoreline in order to eliminate this source of PCBs to the river. EPA's analysis assumes a significantly reduced PCB loading to the river from these sources once the State's plans for remediation are implemented. PCBs, the chemicals of concern addressed in this decision document, have been classified by EPA as probable human carcinogens. They are also linked to other serious non-cancer adverse health effects based on observations in animals and emerging evidence in humans. Once discharged from the GE plants, the PCBs adhered to river sediment and accumulated downstream as they settled in impounded pools and other depositional areas. Historic fish and sediment data indicated PCBs were accumulating downstream of the old Fort Edward Dam as well as accumulating behind the dam. The removal of the dam in 1973 resulted in a remobilization and downstream distribution of PCBs that had accumulated behind the dam. Historically, the highest PCB sediment concentrations have been detected in the cohesive sediments within the Upper Hudson River. River scouring/ erosion and other mechanisms have mobilized PCB-contaminated sediments from the extensive cohesive deposits, redepositing them farther downstream all the way to the Battery. The preponderance of data indicates that burial of contaminated sediment by cleaner materials is not universally or uniformly occurring. Data also indicate that contaminated sediments in River Sections 1, 2 and 3 continue to serve as the major source of PCBs to the water column and the fish within the Upper Hudson River. During an approximate 30-year period ending in 1977, PCBs were used in capacitor manufacturing operations Hudson Falls and Fort Edward, New York facilities. PCB oils were discharged both directly and indirectly from these plants into the Hudson River. This included both non-permitted and permitted discharges. Even after permits were received in 1975, permit exceedances occurred. Estimates of the total quantity of PCBs discharged directly from the two plants into the river from the 1940s to 1977 are as high as 1,330,000 pounds (about 605,000 kg). Many of the PCBs discharged to the river adhered to sediments and accumulated with the sediments as they settled in the impounded pool behind the Fort Edward Dam, as well as other depositional areas farther downstream. Because of its deteriorating condition, the Fort Edward Dam was removed in 1973. Five areas of PCB-contaminated sediments were exposed due to the lowering of the river water level when the Fort Edward Dam was removed. These five areas are known as the Remnant Deposits. During subsequent floods, PCB-contaminated sediments from the

Map ID
Direction
Distance
Elevation

MAP FINDINGS

Site

Database(s)

EDR ID Number
EPA ID Number

HUDSON RIVER PCBS (Continued)

1000384273

Fort Edward Dam area were scoured and transported downstream. EPA notified the company that had the two plants of the remedy selected in the 1984 ROD and offered the company with the opportunity to implement the selected remedy with respect to the Remnant Deposits and the Waterford drinking water supply evaluation. The company declined EPA's offer. NYSDEC, with funding provided by EPA, conducted the evaluation at the Waterford Water Works. In addition, NYSDEC prepared a design for the in-place containment of the Remnant Deposits. This design was completed in 1988. In March 1989, the company offered to assume responsibility for the implementation of the in-place containment remedy for the Remnant Deposits. EPA issued a September 27, 1989 Administrative Order on Consent to the company which required the company to prepare a remedial design report for the construction of access roads to the Remnant Deposits and to submit a design for the in-place containment of the Remnant Deposits incorporating the NYSDEC-prepared design, plus any EPA-approved refinements to that design. EPA also issued a September 27, 1989 Administrative Order to the company requiring the company to construct and maintain the access roads to the Remnant Deposits. The company constructed the in-place containment of the Remnant Deposits under a 1990 Consent Decree with EPA. EPA will evaluate the need for further remedial action for the Remnant Deposits after completion of a 5-year review of the Remnant Deposit containment remedy, performed pursuant to CERCLA §121(c). The company's manufacturing plants in Hudson Falls and Fort Edward are listed under the New York State Inactive Hazardous Waste Disposal Sites Remedial program. The company currently is conducting remedial activities near the Hudson Falls and Fort Edward plants pursuant to Orders on Consent with NYSDEC. The company has thus far declined to implement the January 2000 NYSDEC Record of Decision for the Fort Edward plant Outfall 004. The NYSDEC is conducting the remedial design for that ROD. As one of America's great rivers, the Hudson has played and will continue to play a major role in the history, culture, and economy of the area. The Hudson has been designated an American Heritage River because of its important role in American history and culture. Current and reasonably-anticipated future land use and surface water use are described below. Current land use includes a variety of residential, commercial and industrial activities. Use of the river and lands surrounding the river are projected to remain the same. At this time, no changes in future land use are known, nor are any new uses expected. The Site passes through 14 different counties as the river flows to its final discharge point in New York Harbor. Four counties (Albany, Washington, Rensselaer, and Saratoga) lie adjacent to the more highly contaminated portions (areas of proposed active remediation in River Sections 1, 2 and 3) of the Upper Hudson River between Troy (Federal Dam) and Hudson Falls. Within these four counties, forests and farmlands surround urban centers and historic villages. There are apple orchards and dairy farms, parks, nature preserves and gardens. In addition to the GE Hudson Falls and Fort Edward plants, the area is home to technology companies, oil service companies and food companies. Saratoga and Washington Counties have experienced population growth between 1990 and 1999 of 10.2 percent and 1.4 percent, respectively, while Rensselaer and Albany Counties have experienced population declines of 1.9 percent and 0.3 percent, respectively. Total population of these four counties, according to July 1999 estimates by the US Department of Commerce Bureau of the Census, is just under 700,000. Warren County, in which the City of Glens Falls is located, has a population of just over 60,000 and is just to the northwest of the Hudson River PCBs Site. A Record of Decision (ROD) addressing operable unit 1 (OU 01) was completed in September 1984. A Record of Decision addressing OU 2 was completed in February 2002.

CERCLIS Assessment History:

Action Code: 001

Map ID
Direction
Distance
Elevation

MAP FINDINGS

Site

Database(s)

EDR ID Number
EPA ID Number

HUDSON RIVER PCBS (Continued)

1000384273

Action: DISCOVERY
Date Started: / /
Date Completed: 07/01/83
Priority Level: Not reported
Operable Unit: SITEWIDE
Primary Responsibility: EPA Fund-Financed
Planning Status: Not reported
Urgency Indicator: Not reported
Action Anomaly: Not reported

For detailed financial records, contact EDR for a Site Report.:

Action Code: 001
Action: SITE INSPECTION
Date Started: 08/01/83
Date Completed: 09/01/83
Priority Level: Higher priority for further assessment
Operable Unit: SITEWIDE
Primary Responsibility: EPA Fund-Financed
Planning Status: Not reported
Urgency Indicator: Not reported
Action Anomaly: Not reported

For detailed financial records, contact EDR for a Site Report.:

Action Code: 001
Action: PRELIMINARY ASSESSMENT
Date Started: / /
Date Completed: 09/01/83
Priority Level: Low priority for further assessment
Operable Unit: SITEWIDE
Primary Responsibility: EPA Fund-Financed
Planning Status: Not reported
Urgency Indicator: Not reported
Action Anomaly: Not reported

For detailed financial records, contact EDR for a Site Report.:

Action Code: 001
Action: PROPOSAL TO NATIONAL PRIORITIES LIST
Date Started: / /
Date Completed: 09/08/83
Priority Level: Not reported
Operable Unit: SITEWIDE
Primary Responsibility: EPA Fund-Financed
Planning Status: Not reported
Urgency Indicator: Not reported
Action Anomaly: Not reported

For detailed financial records, contact EDR for a Site Report.:

Action Code: 001
Action: NATIONAL PRIORITIES LIST RESPONSIBLE PARTY SEARCH
Date Started: / /
Date Completed: 11/15/83

Map ID
Direction
Distance
Elevation

MAP FINDINGS

Site

Database(s)

EDR ID Number
EPA ID Number

HUDSON RIVER PCBS (Continued)

1000384273

Priority Level: Search Complete, Viable PRPs
Operable Unit: SITEWIDE
Primary Responsibility: Federal Enforcement
Planning Status: Not reported
Urgency Indicator: Not reported
Action Anomaly: Not reported

For detailed financial records, contact EDR for a Site Report.:

Action Code: 001
Action: FINAL LISTING ON NATIONAL PRIORITIES LIST
Date Started: / /
Date Completed: 09/21/84
Priority Level: Not reported
Operable Unit: SITEWIDE
Primary Responsibility: EPA Fund-Financed
Planning Status: Not reported
Urgency Indicator: Not reported
Action Anomaly: Not reported

For detailed financial records, contact EDR for a Site Report.:

Action Code: 001
Action: COMBINED REMEDIAL INVESTIGATION/FEASIBILITY STUDY
Date Started: 03/30/84
Date Completed: 09/25/84
Priority Level: Not reported
Operable Unit: REMNANT DEPOSIT CAPPING
Primary Responsibility: EPA Fund-Financed
Planning Status: Primary
Urgency Indicator: Not reported
Action Anomaly: Not reported

For detailed financial records, contact EDR for a Site Report.:

Action Code: 001
Action: RECORD OF DECISION
Date Started: / /
Date Completed: 09/25/84
Priority Level: Not reported
Operable Unit: REMNANT DEPOSIT CAPPING
Primary Responsibility: EPA Fund-Financed
Planning Status: Primary
Urgency Indicator: Not reported
Action Anomaly: Not reported

For detailed financial records, contact EDR for a Site Report.:

Action Code: 001
Action: REMEDIAL DESIGN/REMEDIAL ACTION NEGOTIATIONS
Date Started: 10/27/83
Date Completed: 09/28/84
Priority Level: Not reported
Operable Unit: SITEWIDE
Primary Responsibility: Federal Enforcement
Planning Status: Primary

Map ID
Direction
Distance
Elevation

MAP FINDINGS

Site

Database(s)

EDR ID Number
EPA ID Number

HUDSON RIVER PCBS (Continued)

1000384273

Urgency Indicator: Not reported
Action Anomaly: Not reported

For detailed financial records, contact EDR for a Site Report.:

Action Code: 001
Action: ADMINISTRATIVE/VOLUNTARY COST RECOVERY
Date Started: / /
Date Completed: 05/04/88
Priority Level: Not reported
Operable Unit: SITEWIDE
Primary Responsibility: Federal Enforcement
Planning Status: Primary
Urgency Indicator: Not reported
Action Anomaly: Not reported

For detailed financial records, contact EDR for a Site Report.:

Action Code: 002
Action: REMEDIAL DESIGN
Date Started: 02/02/89
Date Completed: 06/05/89
Priority Level: Not reported
Operable Unit: REMNANT DEPOSIT CAPPING
Primary Responsibility: EPA Fund-Financed
Planning Status: Primary
Urgency Indicator: Not reported
Action Anomaly: Original Action Take Over

For detailed financial records, contact EDR for a Site Report.:

Action Code: 003
Action: REMEDIAL DESIGN/REMEDIAL ACTION NEGOTIATIONS
Date Started: 06/09/89
Date Completed: 09/27/89
Priority Level: Not reported
Operable Unit: SITEWIDE
Primary Responsibility: Federal Enforcement
Planning Status: Alternate
Urgency Indicator: Not reported
Action Anomaly: Not reported

For detailed financial records, contact EDR for a Site Report.:

Action Code: 002
Action: REMEDIAL DESIGN/REMEDIAL ACTION NEGOTIATIONS
Date Started: 06/09/89
Date Completed: 09/27/89
Priority Level: Not reported
Operable Unit: SITEWIDE
Primary Responsibility: Federal Enforcement
Planning Status: Primary
Urgency Indicator: Not reported
Action Anomaly: Not reported

For detailed financial records, contact EDR for a Site Report.:

Map ID
Direction
Distance
Elevation

MAP FINDINGS

Site

Database(s)

EDR ID Number
EPA ID Number

HUDSON RIVER PCBS (Continued)

1000384273

Action Code: 001
Action: ADMINISTRATIVE ORDER ON CONSENT
Date Started: / /
Date Completed: 09/27/89
Priority Level: Not reported
Operable Unit: REMNANT DEPOSIT CAPPING
Primary Responsibility: Federal Enforcement
Planning Status: Primary
Urgency Indicator: Not reported
Action Anomaly: Not reported

For detailed financial records, contact EDR for a Site Report.:

Action Code: 001
Action: UNILATERAL ADMIN ORDER
Date Started: / /
Date Completed: 09/27/89
Priority Level: Not reported
Operable Unit: SITEWIDE
Primary Responsibility: Federal Enforcement
Planning Status: Primary
Urgency Indicator: Not reported
Action Anomaly: Not reported

For detailed financial records, contact EDR for a Site Report.:

Action Code: 004
Action: REMEDIAL DESIGN/REMEDIAL ACTION NEGOTIATIONS
Date Started: 03/03/89
Date Completed: 04/06/90
Priority Level: Not reported
Operable Unit: SITEWIDE
Primary Responsibility: Federal Enforcement
Planning Status: Alternate
Urgency Indicator: Not reported
Action Anomaly: Not reported

For detailed financial records, contact EDR for a Site Report.:

Action Code: 001
Action: REMEDIAL DESIGN
Date Started: 09/28/84
Date Completed: 05/18/90
Priority Level: Not reported
Operable Unit: REMNANT DEPOSIT CAPPING
Primary Responsibility: State, Fund Financed
Planning Status: Primary
Urgency Indicator: Not reported
Action Anomaly: Original Action Take Over

For detailed financial records, contact EDR for a Site Report.:

Action Code: 001
Action: Lodged By DOJ
Date Started: / /
Date Completed: 05/18/90

Map ID
Direction
Distance
Elevation

MAP FINDINGS

Site

Database(s)

EDR ID Number
EPA ID Number

HUDSON RIVER PCBS (Continued)

1000384273

Priority Level: Not reported
Operable Unit: REMNANT DEPOSIT CAPPING
Primary Responsibility: Federal Enforcement
Planning Status: Not reported
Urgency Indicator: Not reported
Action Anomaly: Not reported

For detailed financial records, contact EDR for a Site Report.:

Action Code: 001
Action: CONSENT DECREE
Date Started: 04/06/90
Date Completed: 07/21/90
Priority Level: Not reported
Operable Unit: REMNANT DEPOSIT CAPPING
Primary Responsibility: Federal Enforcement
Planning Status: Primary
Urgency Indicator: Not reported
Action Anomaly: Not reported

For detailed financial records, contact EDR for a Site Report.:

Action Code: 001
Action: REMOVAL ASSESSMENT
Date Started: 04/17/90
Date Completed: 08/21/90
Priority Level: Stabilized
Operable Unit: SITEWIDE
Primary Responsibility: EPA Fund-Financed
Planning Status: Primary
Urgency Indicator: Not reported
Action Anomaly: Not reported

For detailed financial records, contact EDR for a Site Report.:

Action Code: 002
Action: POTENTIALLY RESPONSIBLE PARTY REMEDIAL DESIGN
Date Started: 09/27/89
Date Completed: 09/28/90
Priority Level: Not reported
Operable Unit: REMNANT DEPOSIT CAPPING
Primary Responsibility: Responsible Party
Planning Status: Primary
Urgency Indicator: Not reported
Action Anomaly: New Action Resulting from Take Over

For detailed financial records, contact EDR for a Site Report.:

Action Code: 001
Action: REMEDIAL INVESTIGATION/FEASIBILITY STUDY NEGOTIATIONS
Date Started: 03/12/90
Date Completed: 10/04/90
Priority Level: Not reported
Operable Unit: SITEWIDE
Primary Responsibility: Federal Enforcement
Planning Status: Alternate

Map ID
Direction
Distance
Elevation

MAP FINDINGS

Site

Database(s)

EDR ID Number
EPA ID Number

HUDSON RIVER PCBS (Continued)

1000384273

Urgency Indicator: Not reported
Action Anomaly: Not reported

For detailed financial records, contact EDR for a Site Report.:

Action Code: 001
Action: POTENTIALLY RESPONSIBLE PARTY REMEDIAL DESIGN
Date Started: 05/18/89
Date Completed: 01/07/91
Priority Level: Not reported
Operable Unit: REMNANT DEPOSIT CAPPING
Primary Responsibility: Responsible Party
Planning Status: Primary
Urgency Indicator: Not reported
Action Anomaly: New Action Resulting from Take Over

For detailed financial records, contact EDR for a Site Report.:

Action Code: 001
Action: POTENTIALLY RESPONSIBLE PARTY REMEDIAL ACTION
Date Started: 10/13/89
Date Completed: 09/29/92
Priority Level: Not reported
Operable Unit: REMNANT DEPOSIT CAPPING
Primary Responsibility: Responsible Party
Planning Status: Primary
Urgency Indicator: Not reported
Action Anomaly: Not reported

For detailed financial records, contact EDR for a Site Report.:

Action Code: 002
Action: POTENTIALLY RESPONSIBLE PARTY REMEDIAL ACTION
Date Started: 09/28/90
Date Completed: 09/29/92
Priority Level: Not reported
Operable Unit: REMNANT DEPOSIT CAPPING
Primary Responsibility: Responsible Party
Planning Status: Primary
Urgency Indicator: Not reported
Action Anomaly: Not reported

For detailed financial records, contact EDR for a Site Report.:

Action Code: 002
Action: REMOVAL ASSESSMENT
Date Started: 11/19/92
Date Completed: 12/01/92
Priority Level: Stabilized
Operable Unit: ROGER'S ISLAND
Primary Responsibility: EPA Fund-Financed
Planning Status: Primary
Urgency Indicator: Not reported
Action Anomaly: Not reported

For detailed financial records, contact EDR for a Site Report.:

Action Code: 001

Map ID
Direction
Distance
Elevation

MAP FINDINGS

Site

Database(s)

EDR ID Number
EPA ID Number

HUDSON RIVER PCBS (Continued)

1000384273

Action: COMFORT/STATUS LETTER
Date Started: / /
Date Completed: 11/02/98
Priority Level: Not reported
Operable Unit: SITEWIDE
Primary Responsibility: Federal Enforcement
Planning Status: Not reported
Urgency Indicator: Not reported
Action Anomaly: Not reported

For detailed financial records, contact EDR for a Site Report.:

Action Code: 004
Action: REMOVAL ASSESSMENT
Date Started: 10/14/98
Date Completed: 01/07/99
Priority Level: Not reported
Operable Unit: ROGER'S ISLAND
Primary Responsibility: EPA Fund-Financed
Planning Status: Not reported
Urgency Indicator: Not reported
Action Anomaly: Not reported

For detailed financial records, contact EDR for a Site Report.:

Action Code: 003
Action: REMOVAL ASSESSMENT
Date Started: 06/03/98
Date Completed: 06/24/99
Priority Level: Not reported
Operable Unit: ROGER'S ISLAND
Primary Responsibility: EPA Fund-Financed
Planning Status: Not reported
Urgency Indicator: Not reported
Action Anomaly: Not reported

For detailed financial records, contact EDR for a Site Report.:

Action Code: 001
Action: Public Notice Published
Date Started: / /
Date Completed: 03/28/00
Priority Level: Not reported
Operable Unit: SITEWIDE
Primary Responsibility: EPA Fund-Financed
Planning Status: Not reported
Urgency Indicator: Not reported
Action Anomaly: Not reported

For detailed financial records, contact EDR for a Site Report.:

Action Code: 001
Action: REMOVAL
Date Started: 10/06/99
Date Completed: 09/14/01
Priority Level: Stabilized
Operable Unit: ROGER'S ISLAND

Map ID
Direction
Distance
Elevation

MAP FINDINGS

Site

Database(s)

EDR ID Number
EPA ID Number

HUDSON RIVER PCBS (Continued)

1000384273

Primary Responsibility: EPA Fund-Financed
Planning Status: Primary
Urgency Indicator: Time Critical
Action Anomaly: Not reported

For detailed financial records, contact EDR for a Site Report.:

Action Code: 002
Action: COMBINED REMEDIAL INVESTIGATION/FEASIBILITY STUDY
Date Started: 07/25/90
Date Completed: 02/01/02
Priority Level: Not reported
Operable Unit: REASSESSMENT RIVER
Primary Responsibility: EPA Fund-Financed
Planning Status: Primary
Urgency Indicator: Not reported
Action Anomaly: Not reported

For detailed financial records, contact EDR for a Site Report.:

Action Code: 002
Action: RECORD OF DECISION
Date Started: / /
Date Completed: 02/01/02
Priority Level: Final Remedy Selected at Site
Operable Unit: REASSESSMENT RIVER
Primary Responsibility: EPA Fund-Financed
Planning Status: Primary
Urgency Indicator: Not reported
Action Anomaly: Not reported

For detailed financial records, contact EDR for a Site Report.:

Action Code: 002
Action: Special Notice Issued
Date Started: / /
Date Completed: 02/04/02
Priority Level: Not reported
Operable Unit: REASSESSMENT RIVER
Primary Responsibility: Federal Enforcement
Planning Status: Not reported
Urgency Indicator: Not reported
Action Anomaly: Not reported

For detailed financial records, contact EDR for a Site Report.:

Action Code: 003
Action: Special Notice Issued
Date Started: / /
Date Completed: 02/04/02
Priority Level: Not reported
Operable Unit: FLOODPLAINS OU
Primary Responsibility: Federal Enforcement
Planning Status: Not reported
Urgency Indicator: Not reported
Action Anomaly: Not reported

Map ID
Direction
Distance
Elevation

MAP FINDINGS

Site

Database(s)

EDR ID Number
EPA ID Number

HUDSON RIVER PCBS (Continued)

1000384273

For detailed financial records, contact EDR for a Site Report.:

Action Code: 001
Action: Special Notice Issued
Date Started: / /
Date Completed: 02/04/02
Priority Level: Not reported
Operable Unit: REASSESSMENT RIVER
Primary Responsibility: Federal Enforcement
Planning Status: Not reported
Urgency Indicator: Not reported
Action Anomaly: Not reported

For detailed financial records, contact EDR for a Site Report.:

Action Code: 005
Action: REMEDIAL DESIGN/REMEDIAL ACTION NEGOTIATIONS
Date Started: 02/04/02
Date Completed: 07/23/02
Priority Level: Not reported
Operable Unit: REASSESSMENT RIVER
Primary Responsibility: Federal Enforcement
Planning Status: Primary
Urgency Indicator: Not reported
Action Anomaly: Not reported

For detailed financial records, contact EDR for a Site Report.:

Action Code: 002
Action: ADMINISTRATIVE ORDER ON CONSENT
Date Started: / /
Date Completed: 07/23/02
Priority Level: Not reported
Operable Unit: REASSESSMENT RIVER
Primary Responsibility: Federal Enforcement
Planning Status: Not reported
Urgency Indicator: Not reported
Action Anomaly: Not reported

For detailed financial records, contact EDR for a Site Report.:

Action Code: 006
Action: REMEDIAL DESIGN/REMEDIAL ACTION NEGOTIATIONS
Date Started: 07/23/02
Date Completed: 08/13/03
Priority Level: Not reported
Operable Unit: REASSESSMENT RIVER
Primary Responsibility: Federal Enforcement
Planning Status: Not reported
Urgency Indicator: Not reported
Action Anomaly: Not reported

For detailed financial records, contact EDR for a Site Report.:

Map ID
Direction
Distance
Elevation

MAP FINDINGS

Site

Database(s)

EDR ID Number
EPA ID Number

HUDSON RIVER PCBS (Continued)

1000384273

Action Code: 003
Action: ADMINISTRATIVE ORDER ON CONSENT
Date Started: / /
Date Completed: 08/13/03
Priority Level: Not reported
Operable Unit: REASSESSMENT RIVER
Primary Responsibility: Federal Enforcement
Planning Status: Not reported
Urgency Indicator: Not reported
Action Anomaly: Not reported

For detailed financial records, contact EDR for a Site Report.:

Action Code: 001
Action: EXPANDED SITE INSPECTION/REMEDIAL INVESTIGATION
Date Started: / /
Date Completed: 08/31/05
Priority Level: Referred to Removal, no further Rmdl Asmt
Operable Unit: SITEWIDE
Primary Responsibility: EPA Fund-Financed
Planning Status: Not reported
Urgency Indicator: Not reported
Action Anomaly: Not reported

For detailed financial records, contact EDR for a Site Report.:

Action Code: 007
Action: REMEDIAL DESIGN/REMEDIAL ACTION NEGOTIATIONS
Date Started: 02/04/02
Date Completed: 09/06/05
Priority Level: Not reported
Operable Unit: REASSESSMENT RIVER
Primary Responsibility: Federal Enforcement
Planning Status: Not reported
Urgency Indicator: Not reported
Action Anomaly: Not reported

For detailed financial records, contact EDR for a Site Report.:

Action Code: 001
Action: TECHNICAL ASSISTANCE GRANT
Date Started: 09/29/95
Date Completed: 09/20/05
Priority Level: Not reported
Operable Unit: SITEWIDE
Primary Responsibility: EPA Fund-Financed
Planning Status: Not reported
Urgency Indicator: Not reported
Action Anomaly: Not reported

For detailed financial records, contact EDR for a Site Report.:

Action Code: 002
Action: Lodged By DOJ
Date Started: / /
Date Completed: 10/06/05

Map ID
Direction
Distance
Elevation

MAP FINDINGS

Site

Database(s)

EDR ID Number
EPA ID Number

HUDSON RIVER PCBS (Continued)

1000384273

Priority Level: Not reported
Operable Unit: REASSESSMENT RIVER
Primary Responsibility: Federal Enforcement
Planning Status: Not reported
Urgency Indicator: Not reported
Action Anomaly: Not reported

For detailed financial records, contact EDR for a Site Report.:

Action Code: 002
Action: COMMUNITY INVOLVEMENT
Date Started: 03/25/02
Date Completed: 11/02/06
Priority Level: Not reported
Operable Unit: REASSESSMENT RIVER
Primary Responsibility: EPA Fund-Financed
Planning Status: Not reported
Urgency Indicator: Remedial
Action Anomaly: Not reported

For detailed financial records, contact EDR for a Site Report.:

Action Code: 002
Action: CONSENT DECREE
Date Started: 09/06/05
Date Completed: 11/02/06
Priority Level: Not reported
Operable Unit: REASSESSMENT RIVER
Primary Responsibility: Federal Enforcement
Planning Status: Not reported
Urgency Indicator: Not reported
Action Anomaly: Not reported

For detailed financial records, contact EDR for a Site Report.:

Action Code: 002
Action: UNILATERAL ADMIN ORDER
Date Started: / /
Date Completed: 03/29/07
Priority Level: Not reported
Operable Unit: SITEWIDE
Primary Responsibility: Federal Enforcement
Planning Status: Not reported
Urgency Indicator: Not reported
Action Anomaly: Not reported

For detailed financial records, contact EDR for a Site Report.:

Action Code: 002
Action: STATE SUPPORT AGENCY COOPERATIVE AGREEMENT
Date Started: 02/22/91
Date Completed: 04/03/07
Priority Level: Not reported
Operable Unit: REASSESSMENT RIVER
Primary Responsibility: EPA Fund-Financed
Planning Status: Primary

Map ID
Direction
Distance
Elevation

MAP FINDINGS

Site

Database(s)

EDR ID Number
EPA ID Number

HUDSON RIVER PCBS (Continued)

1000384273

Urgency Indicator: Not reported
Action Anomaly: Not reported

For detailed financial records, contact EDR for a Site Report.:

Action Code: 001
Action: REMOVAL NEGOTIATIONS
Date Started: / /
Date Completed: 07/11/07
Priority Level: Not reported
Operable Unit: FLOODPLAINS OU
Primary Responsibility: Federal Enforcement
Planning Status: Not reported
Urgency Indicator: Not reported
Action Anomaly: Not reported

For detailed financial records, contact EDR for a Site Report.:

Action Code: 005
Action: ADMINISTRATIVE ORDER ON CONSENT
Date Started: / /
Date Completed: 07/11/07
Priority Level: Not reported
Operable Unit: FLOODPLAINS OU
Primary Responsibility: Federal Enforcement
Planning Status: Not reported
Urgency Indicator: Not reported
Action Anomaly: Not reported

For detailed financial records, contact EDR for a Site Report.:

Action Code: 001
Action: POTENTIALLY RESPONSIBLE PARTY EMERGENCY REMOVAL
Date Started: 08/24/07
Date Completed: 08/27/07
Priority Level: Cleaned up
Operable Unit: SITEWIDE
Primary Responsibility: Responsible Party
Planning Status: Not reported
Urgency Indicator: Emergency
Action Anomaly: Not reported

For detailed financial records, contact EDR for a Site Report.:

Action Code: 004
Action: POTENTIALLY RESPONSIBLE PARTY REMEDIAL DESIGN
Date Started: 08/14/03
Date Completed: 01/25/08
Priority Level: Not reported
Operable Unit: REASSESSMENT RIVER
Primary Responsibility: Responsible Party
Planning Status: Not reported
Urgency Indicator: Not reported
Action Anomaly: Phased Start

For detailed financial records, contact EDR for a Site Report.:

Map ID
Direction
Distance
Elevation

MAP FINDINGS

Site

Database(s)

EDR ID Number
EPA ID Number

HUDSON RIVER PCBS (Continued)

1000384273

Action Code: 001
Action: SECTION 104(E) REF LITIGATION
Date Started: 09/27/07
Date Completed: 07/28/08
Priority Level: Not reported
Operable Unit: SITEWIDE
Primary Responsibility: Federal Enforcement
Planning Status: Not reported
Urgency Indicator: Not reported
Action Anomaly: Not reported

For detailed financial records, contact EDR for a Site Report.:

Action Code: 004
Action: UNILATERAL ADMIN ORDER
Date Started: / /
Date Completed: 09/05/08
Priority Level: Not reported
Operable Unit: SITEWIDE
Primary Responsibility: Federal Enforcement
Planning Status: Not reported
Urgency Indicator: Not reported
Action Anomaly: Not reported

For detailed financial records, contact EDR for a Site Report.:

Action Code: 003
Action: UNILATERAL ADMIN ORDER
Date Started: / /
Date Completed: 09/05/08
Priority Level: Not reported
Operable Unit: SITEWIDE
Primary Responsibility: Federal Enforcement
Planning Status: Not reported
Urgency Indicator: Not reported
Action Anomaly: Not reported

For detailed financial records, contact EDR for a Site Report.:

Action Code: 002
Action: REMEDIAL INVESTIGATION/FEASIBILITY STUDY NEGOTIATIONS
Date Started: 02/04/02
Date Completed: 09/08/08
Priority Level: Not reported
Operable Unit: FLOODPLAINS OU
Primary Responsibility: Federal Enforcement
Planning Status: Not reported
Urgency Indicator: Not reported
Action Anomaly: Not reported

For detailed financial records, contact EDR for a Site Report.:

Action Code: 006
Action: ADMINISTRATIVE ORDER ON CONSENT
Date Started: / /

Map ID
Direction
Distance
Elevation

MAP FINDINGS

Site

Database(s)

EDR ID Number
EPA ID Number

HUDSON RIVER PCBS (Continued)

1000384273

Date Completed: 09/08/08
Priority Level: Not reported
Operable Unit: FLOODPLAINS OU
Primary Responsibility: Federal Enforcement
Planning Status: Not reported
Urgency Indicator: Not reported
Action Anomaly: Not reported

For detailed financial records, contact EDR for a Site Report.:

Action Code: 005
Action: UNILATERAL ADMIN ORDER
Date Started: / /
Date Completed: 09/11/08
Priority Level: Not reported
Operable Unit: SITEWIDE
Primary Responsibility: Federal Enforcement
Planning Status: Not reported
Urgency Indicator: Not reported
Action Anomaly: Not reported

For detailed financial records, contact EDR for a Site Report.:

Action Code: 006
Action: UNILATERAL ADMIN ORDER
Date Started: / /
Date Completed: 10/14/08
Priority Level: Not reported
Operable Unit: SITEWIDE
Primary Responsibility: Federal Enforcement
Planning Status: Not reported
Urgency Indicator: Not reported
Action Anomaly: Not reported

For detailed financial records, contact EDR for a Site Report.:

Action Code: 007
Action: UNILATERAL ADMIN ORDER
Date Started: / /
Date Completed: 02/03/09
Priority Level: Not reported
Operable Unit: SITEWIDE
Primary Responsibility: Federal Enforcement
Planning Status: Not reported
Urgency Indicator: Not reported
Action Anomaly: Not reported

For detailed financial records, contact EDR for a Site Report.:

Action Code: 002
Action: REMEDIAL ACTION
Date Started: 05/09/08
Date Completed: 11/24/09
Priority Level: Final RA Report
Operable Unit: REASSESSMENT RIVER

Map ID
Direction
Distance
Elevation

MAP FINDINGS

Site

Database(s)

EDR ID Number
EPA ID Number

HUDSON RIVER PCBS (Continued)

1000384273

Primary Responsibility: Special Account Financed Action - EPA
Planning Status: Not reported
Urgency Indicator: Not reported
Action Anomaly: Not reported

For detailed financial records, contact EDR for a Site Report.:

Action Code: 003
Action: REMEDIAL ACTION
Date Started: 12/04/08
Date Completed: 12/23/09
Priority Level: Final RA Report
Operable Unit: REASSESSMENT RIVER
Primary Responsibility: Special Account Financed Action - EPA
Planning Status: Not reported
Urgency Indicator: Not reported
Action Anomaly: Not reported

For detailed financial records, contact EDR for a Site Report.:

Action Code: 006
Action: POTENTIALLY RESPONSIBLE PARTY REMEDIAL DESIGN
Date Started: 08/14/03
Date Completed: 04/26/11
Priority Level: Not reported
Operable Unit: REASSESSMENT RIVER
Primary Responsibility: Responsible Party
Planning Status: Not reported
Urgency Indicator: Not reported
Action Anomaly: Not reported

For detailed financial records, contact EDR for a Site Report.:

Action Code: 001
Action: POTENTIALLY RESPONSIBLE PARTY REMOVAL
Date Started: 09/11/07
Date Completed: 04/10/12
Priority Level: Stabilized
Operable Unit: FLOODPLAINS OU
Primary Responsibility: Responsible Party
Planning Status: Not reported
Urgency Indicator: Time Critical
Action Anomaly: Not reported

For detailed financial records, contact EDR for a Site Report.:

Action Code: 001
Action: FIVE-YEAR REVIEW
Date Started: / /
Date Completed: 06/01/12
Priority Level: Not reported
Operable Unit: SITEWIDE
Primary Responsibility: EPA Fund-Financed
Planning Status: Not reported
Urgency Indicator: Not reported
Action Anomaly: Not reported

For detailed financial records, contact EDR for a Site Report.:

Map ID
Direction
Distance
Elevation

MAP FINDINGS

Site

Database(s)

EDR ID Number
EPA ID Number

HUDSON RIVER PCBS (Continued)

1000384273

Action Code: 003
Action: POTENTIALLY RESPONSIBLE PARTY REMEDIAL ACTION
Date Started: 09/06/05
Date Completed: 09/04/12
Priority Level: Not reported
Operable Unit: REASSESSMENT RIVER
Primary Responsibility: Responsible Party
Planning Status: Not reported
Urgency Indicator: Not reported
Action Anomaly: Not reported

For detailed financial records, contact EDR for a Site Report.:

Action Code: 001
Action: TECHNICAL ASSISTANCE
Date Started: 09/30/97
Date Completed: / /
Priority Level: Not reported
Operable Unit: REASSESSMENT RIVER
Primary Responsibility: EPA Fund-Financed
Planning Status: Not reported
Urgency Indicator: Not reported
Action Anomaly: Not reported

For detailed financial records, contact EDR for a Site Report.:

Action Code: 003
Action: REMEDIAL DESIGN
Date Started: 02/15/02
Date Completed: / /
Priority Level: Not reported
Operable Unit: REASSESSMENT RIVER
Primary Responsibility: Special Account Financed Action - EPA
Planning Status: Primary
Urgency Indicator: Not reported
Action Anomaly: Other Completion Anomaly

For detailed financial records, contact EDR for a Site Report.:

Action Code: 003
Action: POTENTIALLY RESPONSIBLE PARTY REMEDIAL DESIGN
Date Started: 07/23/02
Date Completed: / /
Priority Level: Not reported
Operable Unit: REASSESSMENT RIVER
Primary Responsibility: Responsible Party
Planning Status: Not reported
Urgency Indicator: Not reported
Action Anomaly: Phased Start & Completion

For detailed financial records, contact EDR for a Site Report.:

Action Code: 002
Action: TECHNICAL ASSISTANCE
Date Started: 07/08/03
Date Completed: / /
Priority Level: Not reported
Operable Unit: REASSESSMENT RIVER
Primary Responsibility: EPA Fund-Financed

Map ID
Direction
Distance
Elevation

MAP FINDINGS

Site

Database(s)

EDR ID Number
EPA ID Number

HUDSON RIVER PCBS (Continued)

1000384273

Planning Status: Not reported
Urgency Indicator: Not reported
Action Anomaly: Not reported

For detailed financial records, contact EDR for a Site Report.:

Action Code: 001
Action: REMEDIAL ACTION
Date Started: 01/19/07
Date Completed: / /
Priority Level: Not reported
Operable Unit: REASSESSMENT RIVER
Primary Responsibility: Special Account Financed Action - State
Planning Status: Not reported
Urgency Indicator: Not reported
Action Anomaly: Other Start and Completion Anomaly

For detailed financial records, contact EDR for a Site Report.:

Action Code: 001
Action: REAL PROPERTY ACQUISITION
Date Started: 02/15/08
Date Completed: / /
Priority Level: Not reported
Operable Unit: REASSESSMENT RIVER
Primary Responsibility: Not reported
Planning Status: Not reported
Urgency Indicator: Not reported
Action Anomaly: Not reported

For detailed financial records, contact EDR for a Site Report.:

Action Code: 001
Action: POTENTIALLY RESPONSIBLE PARTY REMEDIAL INVESTIGATION/FEASIBILITY STUDY
Date Started: 09/08/08
Date Completed: / /
Priority Level: Not reported
Operable Unit: FLOODPLAINS OU
Primary Responsibility: Responsible Party
Planning Status: Not reported
Urgency Indicator: Not reported
Action Anomaly: Not reported

For detailed financial records, contact EDR for a Site Report.:

Action Code: 002
Action: TECHNICAL ASSISTANCE GRANT
Date Started: 11/17/09
Date Completed: / /
Priority Level: Not reported
Operable Unit: SITEWIDE
Primary Responsibility: EPA Fund-Financed
Planning Status: Not reported
Urgency Indicator: Not reported
Action Anomaly: Not reported

For detailed financial records, contact EDR for a Site Report.:

Action Code: 004

Map ID
Direction
Distance
Elevation

MAP FINDINGS

Site

Database(s)

EDR ID Number
EPA ID Number

HUDSON RIVER PCBS (Continued)

1000384273

Action: POTENTIALLY RESPONSIBLE PARTY REMEDIAL ACTION
Date Started: 12/31/10
Date Completed: / /
Priority Level: Not reported
Operable Unit: REASSESSMENT RIVER
Primary Responsibility: Responsible Party
Planning Status: Not reported
Urgency Indicator: Not reported
Action Anomaly: Not reported

For detailed financial records, contact EDR for a Site Report.:

Federal Register Details:

Fed Register Date: 09/21/84
Fed Register Volume: 49
Page Number: 37070

Fed Register Date: 09/08/83
Fed Register Volume: 48
Page Number: 40674

[Click this hyperlink](#) while viewing on your computer to access
3292 additional US CERCLIS Financial: record(s) in the EDR Site Report.

RCRA-LQG:

Date form received by agency: 03/01/2012
Facility name: GE HUDSON RIVER SEDIMENT REMEDIATION PROCESSING AND TRANSPORTATION FACILITY
Facility address: 446 LOCK 8 WAY
HUDSON FALLS, NY 12839
EPA ID: NYD980763841
Mailing address: BROADWAY, BLDG 40
FORT EDWARD, NY 12828
Contact: ROBERT G GIBSON
Contact address: BROADWAY, BLDG 40
FORT EDWARD, NY 12828
Contact country: US
Contact telephone: (518) 746-5253
Contact email: BOB.GIBSON@GE.COM
EPA Region: 02
Classification: Large Quantity Generator
Description: Handler: generates 1,000 kg or more of hazardous waste during any calendar month; or generates more than 1 kg of acutely hazardous waste during any calendar month; or generates more than 100 kg of any residue or contaminated soil, waste or other debris resulting from the cleanup of a spill, into or on any land or water, of acutely hazardous waste during any calendar month; or generates 1 kg or less of acutely hazardous waste during any calendar month, and accumulates more than 1 kg of acutely hazardous waste at any time; or generates 100 kg or less of any residue or contaminated soil, waste or other debris resulting from the cleanup of a spill, into or on any land or water, of acutely hazardous waste during any calendar month, and accumulates more than 100 kg of that material at any time

Owner/Operator Summary:

Owner/operator name: GENERAL ELECTRIC COMPANY

Map ID
Direction
Distance
Elevation

MAP FINDINGS

Site

Database(s)

EDR ID Number
EPA ID Number

HUDSON RIVER PCBS (Continued)

1000384273

Owner/operator address: Not reported
Not reported
Owner/operator country: Not reported
Owner/operator telephone: Not reported
Legal status: Private
Owner/Operator Type: Operator
Owner/Op start date: 04/23/2007
Owner/Op end date: Not reported

Owner/operator name: SEE SECTION 11 COMMENTS
Owner/operator address: Not reported
NY
Owner/operator country: US
Owner/operator telephone: Not reported
Legal status: State
Owner/Operator Type: Owner
Owner/Op start date: 05/02/2007
Owner/Op end date: Not reported

Handler Activities Summary:

U.S. importer of hazardous waste: No
Mixed waste (haz. and radioactive): No
Recycler of hazardous waste: No
Transporter of hazardous waste: No
Treater, storer or disposer of HW: No
Underground injection activity: No
On-site burner exemption: No
Furnace exemption: No
Used oil fuel burner: No
Used oil processor: No
User oil refiner: No
Used oil fuel marketer to burner: No
Used oil Specification marketer: No
Used oil transfer facility: No
Used oil transporter: No

Historical Generators:

Date form received by agency: 03/03/2010
Facility name: GE HUDSON RIVER SEDIMENT REMEDIATION PROCESSING AND TRANSPORTATION FACILITY
Classification: Large Quantity Generator

Date form received by agency: 08/29/2008
Facility name: GE HUDSON RIVER SEDIMENT REMEDIATION PROCESSING AND TRANSPORTATION FACILITY
Site name: HUDSON RIVER PCBS (ROGERS ISLAND) SUPERFUND USEPA
Classification: Large Quantity Generator

Date form received by agency: 01/01/2007
Facility name: GE HUDSON RIVER SEDIMENT REMEDIATION PROCESSING AND TRANSPORTATION FACILITY
Site name: HUDSON RIVER PCBS (ROGERS ISLAND) USEPA
Classification: Not a generator, verified

Date form received by agency: 01/01/2006
Facility name: GE HUDSON RIVER SEDIMENT REMEDIATION PROCESSING AND TRANSPORTATION

Map ID
Direction
Distance
Elevation

MAP FINDINGS

Site

Database(s)

EDR ID Number
EPA ID Number

HUDSON RIVER PCBS (Continued)

1000384273

Site name: FACILITY
HUDSON RIVER PCBS (ROGERS ISLAND) USEPA
Classification: Not a generator, verified

Date form received by agency: 01/01/2001
Facility name: GE HUDSON RIVER SEDIMENT REMEDIATION PROCESSING AND TRANSPORTATION
FACILITY
Site name: HUDSON RIVER PCBS (ROGERS ISLAND) USEPA
Classification: Large Quantity Generator

Hazardous Waste Summary:

Waste code: B002
Waste name: B002

Waste code: B007
Waste name: B007

Violation Status: No violations found

US ENG CONTROLS:

EPA ID: NYD980763841
Site ID: 0202229
Name: HUDSON RIVER PCBS
Address: NO STREET APPLICABLE
HUDSON RIVER, NY 12801
EPA Region: 02
County: WASHINGTON
Event Code: Not reported
Actual Date: 12/30/2001

Action ID: 001
Action Name: RECORD OF DECISION
Action Completion date: 09/25/1984
Operable Unit: 01
Contaminated Media : Sediment
Engineering Control: Containment, (N.O.S.)

Action ID: 001
Action Name: RECORD OF DECISION
Action Completion date: 09/25/1984
Operable Unit: 01
Contaminated Media : Sediment
Engineering Control: No Action

Action ID: 001
Action Name: RECORD OF DECISION
Action Completion date: 09/25/1984
Operable Unit: 01
Contaminated Media : Sediment
Engineering Control: Revegetation

Action ID: 001
Action Name: RECORD OF DECISION
Action Completion date: 09/25/1984
Operable Unit: 01
Contaminated Media : Sediment
Engineering Control: Slope Stabilization

Map ID
Direction
Distance
Elevation

MAP FINDINGS

Site

Database(s)

EDR ID Number
EPA ID Number

HUDSON RIVER PCBS (Continued)

1000384273

Action ID: 002
Action Name: RECORD OF DECISION
Action Completion date: 02/01/2002
Operable Unit: 02
Contaminated Media : Sediment
Engineering Control: Dewatering

Action ID: 002
Action Name: RECORD OF DECISION
Action Completion date: 02/01/2002
Operable Unit: 02
Contaminated Media : Sediment
Engineering Control: Disposal

Action ID: 002
Action Name: RECORD OF DECISION
Action Completion date: 02/01/2002
Operable Unit: 02
Contaminated Media : Sediment
Engineering Control: Excavation

Action ID: 002
Action Name: RECORD OF DECISION
Action Completion date: 02/01/2002
Operable Unit: 02
Contaminated Media : Sediment
Engineering Control: Solidification/Stabilization (Ex-Situ)

Action ID: 002
Action Name: RECORD OF DECISION
Action Completion date: 02/01/2002
Operable Unit: 02
Contaminated Media : Surface Water
Engineering Control: Monitoring

Action ID: 002
Action Name: RECORD OF DECISION
Action Completion date: 02/01/2002
Operable Unit: 02
Contaminated Media : Surface Water
Engineering Control: Natural Attenuation

US INST CONTROL:

EPA ID: NYD980763841
Site ID: 0202229
Name: HUDSON RIVER PCBS
Action Name: RECORD OF DECISION
Address: NO STREET APPLICABLE
HUDSON RIVER, NY 12801

EPA Region: 02
County: WASHINGTON
Event Code: Not reported
Inst. Control: Fishing Advisory
Actual Date: 12/30/2001
Comple. Date: 02/01/2002
Operable Unit: 02

Map ID
Direction
Distance
Elevation

MAP FINDINGS

Site

Database(s)

EDR ID Number
EPA ID Number

HUDSON RIVER PCBS (Continued)

1000384273

Contaminated Media : Surface Water

CONSENT:

EPA ID: NYD980763841
Site ID: 0284
Case Title: U.S.V. GENERAL ELECTRIC COMPANY (HUDSON RIVER) (EPA-SUPERFUND)
Court Num: 05-1270
District: New York, North
Entered Date: 11/02/06

Full-text of the consent decree for this site issued by the United States District Court is available from EDR. Contact your EDR Account Executive.

ROD:

Full-text of USEPA Record of Decision(s) is available from EDR.

SPILLS:

Facility ID: 0308107
Facility Type: ER
DER Facility ID: 278391
Site ID: 237813
DEC Region: 3
Spill Date: 10/31/2003
Spill Number/Closed Date: 0308107 / 10/31/2003
Spill Cause: Abandoned Drums
Spill Class: Possible release with minimal potential for fire or hazard or Known release with no damage. DEC Response. Willing Responsible Party. Corrective action taken.

SWIS: 6000
Investigator: rxamato
Referred To: Not reported
Reported to Dept: 10/31/2003
CID: 297
Water Affected: HUDSON RIVER
Spill Source: Unknown
Spill Notifier: Federal Government
Cleanup Ceased: Not reported
Cleanup Meets Std: True
Last Inspection: Not reported
Recommended Penalty: False
UST Trust: False
Remediation Phase: 0
Date Entered In Computer: 10/31/2003
Spill Record Last Update: 11/6/2003
Spiller Name: Not reported
Spiller Company: UNKNOWN
Spiller Address: Not reported
Spiller City,St,Zip: ZZ -
Spiller Company: 001
Contact Name: PETTY OFFICER HAWKINS
Contact Phone: (718) 354-4121
DEC Memo: Prior to Sept, 2004 data translation this spill Lead_DEC Field was "SMITH"10/31/03: MEG hired by USCG to remove test and dispose.

Remarks:

Container did not leak.
CALL TO NRC REPORTING A 55 GALLON DRUM OF UNKNOWN PETROLEUM FLOATING - USCG IS REPOSNDING TO THE SITE

Map ID
Direction
Distance
Elevation

MAP FINDINGS

Site

Database(s)

EDR ID Number
EPA ID Number

HUDSON RIVER PCBS (Continued)

1000384273

Material:
Site ID: 237813
Operable Unit ID: 874400
Operable Unit: 01
Material ID: 501630
Material Code: 0066A
Material Name: UNKNOWN PETROLEUM
Case No.: Not reported
Material FA: Petroleum
Quantity: 55
Units: Gallons
Recovered: No
Resource Affected: Not reported
Oxygenate: False

Tank Test:

PRP:

PRP name: DELAWARE AND HUDSON RAILWAY CO INC
GENERAL ELECTRIC COMPANY
GENERAL ELECTRIC COMPANY
GENERAL ELECTRIC COMPANY
GENERAL ELECTRIC COMPANY
GENERAL ELECTRIC COMPANY
GENERAL ELECTRIC COMPANY
GENERAL ELECTRIC COMPANY
GENERAL ELECTRIC COMPANY
GENERAL ELECTRIC COMPANY
GOLUB PROPERTIES OF WATERVLIET INC
NEW YORK STATE CANAL CORPORATION
NIAGARA MOHAWK POWER COMPANY
TOWN OF HALFMOON NEW YORK
VILLAGE OF STILLWATER
WATER COMMISSIONERS OF THE TOWN OF WATERFORD

A4 AT DYCKMAN ST
< 1/8 4660 BROADWAY & DYCKMAN
1 ft. MANHATTAN, NY

NY LTANKS S105995490
N/A

Site 4 of 24 in cluster A

Relative:
Higher

LTANKS:
Site ID: 219679
Spill Number/Closed Date: 0112246 / 3/29/2002
Spill Date: 3/28/2002
Spill Cause: Tank Overfill
Spill Source: Institutional, Educational, Gov., Other
Spill Class: Known release with minimal potential for fire or hazard. DEC Response.
Willing Responsible Party. Corrective action taken.
Cleanup Ceased: Not reported
Cleanup Meets Standard: False
SWIS: 3101
Investigator: JMKRIMGO
Referred To: Not reported
Reported to Dept: 3/28/2002
CID: 365

Actual:
42 ft.

Map ID
Direction
Distance
Elevation

MAP FINDINGS

Site

Database(s)

EDR ID Number
EPA ID Number

AT DYCKMAN ST (Continued)

S105995490

Water Affected: Not reported
Spill Notifier: Affected Persons
Last Inspection: Not reported
Recommended Penalty: False
UST Involvement: False
Remediation Phase: 0
Date Entered In Computer: 3/28/2002
Spill Record Last Update: 12/27/2002
Spiller Name: MR FALCONE (OWNER)
Spiller Company: RAPID PETROLEUM
Spiller Address: 142 SECOND ST
Spiller City,St,Zip: BROOKLYN, NY 11231-
Spiller County: 001
Spiller Contact: ANTHONY DONATO
Spiller Phone: (212) 630-9425
Spiller Extention: Not reported
DEC Region: 2
DER Facility ID: 181678
DEC Memo: Prior to Sept, 2004 data translation this spill Lead_DEC Field was "KRIMGOLD"3/29/02. J. Krimgold spoke to Mr. Falcon (Rapid Petrol.). He took responsibility and contracted A.L. Eastmond who completed the cleanup.
Remarks: DRIVER DID NOT STICK THE TANK FIRST TO CK THE LEVEL & THE OVERFILLED OUT OF THE VENT PIPE - CALLER DID CONTACT THE OIL CO WHICH IS REFUSING TO DO ANY CLEAN UP - THE OIL WENT TO PAVEMENT & DOWN A GUTTER WAY INTO A STORM DRAIN - IT IS ALSO ON THE SIDEWALK, PAVEMENT & INTO A PARKING GARAGE - CELL # FOR CALLER 347-203-3891

Material:
Site ID: 219679
Operable Unit ID: 851049
Operable Unit: 01
Material ID: 526256
Material Code: 0002A
Material Name: #4 Fuel Oil
Case No.: Not reported
Material FA: Petroleum
Quantity: 40
Units: Gallons
Recovered: No
Resource Affected: Not reported
Oxygenate: False

Tank Test:

A5
South
< 1/8
0.001 mi.
7 ft.

BERMONT OPERATING CORP
2 SHERMAN AVE
NEW YORK, NY 10040
Site 5 of 24 in cluster A

NY HIST UST **U000393993**
NY AST **N/A**

Relative:
Lower

HIST UST:
PBS Number: 2-077666
SPDES Number: Not reported
Emergency Contact: B ENGLER
Emergency Telephone: (914) 686-6375

Actual:
39 ft.

Map ID
Direction
Distance
Elevation

MAP FINDINGS

Site

Database(s)

EDR ID Number
EPA ID Number

BERMONT OPERATING CORP (Continued)

U000393993

Operator: BERMONT OPERATING CORP
Operator Telephone: (212) 569-5540
Owner Name: BERMONT OPERATING CORP
Owner Address: P.O.BOX 202-H
Owner City,St,Zip: SCARSDALE, NY 10583
Owner Telephone: (914) 686-6375
Owner Type: Corporate/Commercial
Owner Subtype: Not reported
Mailing Name: BERMONT OPERATING CORP
Mailing Address: P.O.BOX 202-H
Mailing Address 2: Not reported
Mailing City,St,Zip: SCARSDALE, NY 10583
Mailing Contact: BERL ENGLER
Mailing Telephone: (914) 686-6375
Owner Mark: First Owner
Facility Status: 1 - Active PBS facility, i.e. total capacity of the PBS tanks is greater than 1,100 gallons, regardless if Subpart 360-14 tanks exist or not at the facility.

Facility Addr2: 2 SHERMAN AVE
SWIS ID: 6201
Old PBS Number: Not reported
Facility Type: OTHER
Inspected Date: Not reported
Inspector: Not reported
Inspection Result: Not reported
Federal ID: Not reported
Certification Flag: False
Certification Date: 09/28/2001
Expiration Date: 12/30/2006
Renew Flag: False
Renewal Date: Not reported
Total Capacity: 5000
FAMT: True
Facility Screen: No Missing Data
Owner Screen: No Missing Data
Tank Screen: No Missing Data
Dead Letter: False
CBS Number: Not reported
Town or City: NEW YORK CITY
County Code: 62
Town or City: 01
Region: 2

Tank Id: 001
Tank Location: UNDERGROUND
Tank Status: Closed-Removed
Install Date: Not reported
Capacity (gals): 5000
Product Stored: NOS 1,2, OR 4 FUEL OIL
Tank Type: Steel/carbon steel
Tank Internal: Not reported
Tank External: Not reported
Pipe Location: Not reported
Pipe Type: GALVANIZED STEEL
Pipe Internal: Not reported
Pipe External: Not reported
Second Containment: Diking

Map ID
Direction
Distance
Elevation

MAP FINDINGS

Site

Database(s)

EDR ID Number
EPA ID Number

BERMONT OPERATING CORP (Continued)

U000393993

Leak Detection: None
Overfill Prot: Product Level Gauge
Dispenser: Suction
Date Tested: Not reported
Next Test Date: Not reported
Missing Data for Tank: Minor Data Missing
Date Closed: 09/01/1998
Test Method: Not reported
Deleted: False
Updated: True
Lat/long: Not reported

Tank Id: 002
Tank Location: UNDERGROUND
Tank Status: Closed-Removed
Install Date: Not reported
Capacity (gals): 2500
Product Stored: NOS 1,2, OR 4 FUEL OIL
Tank Type: Steel/carbon steel
Tank Internal: Not reported
Tank External: Not reported
Pipe Location: Not reported
Pipe Type: GALVANIZED STEEL
Pipe Internal: Not reported
Pipe External: Not reported
Second Containment: Diking
Leak Detection: None
Overfill Prot: Product Level Gauge
Dispenser: Suction
Date Tested: Not reported
Next Test Date: Not reported
Missing Data for Tank: Minor Data Missing
Date Closed: 09/01/1998
Test Method: Not reported
Deleted: False
Updated: True
Lat/long: Not reported

AST:

Region: STATE
DEC Region: 2
Site Status: Unregulated
Facility Id: 2-077666
Program Type: PBS
UTM X: 590240.11314999999
UTM Y: 4524036.2538700001
Expiration Date: N/A
Site Type: Municipality (Incl. Waste Water Treatment Plants,

Affiliation Records:

Site Id: 1613
Affiliation Type: Facility Owner
Company Name: ACADIA P/A SHERMAN AVENUE, LLC
Contact Type: Not reported
Contact Name: Not reported
Address1: 1311 MAMARONECK AVE, SUITE 260

Map ID
Direction
Distance
Elevation

MAP FINDINGS

Site

Database(s)

EDR ID Number
EPA ID Number

BERMONT OPERATING CORP (Continued)

U000393993

Address2: Not reported
City: WHITE PLAINS
State: NY
Zip Code: 10605
Country Code: 001
Phone: (914) 288-8100
EMail: Not reported
Fax Number: Not reported
Modified By: NRLOMBAR
Date Last Modified: 8/24/2009

Site Id: 1613
Affiliation Type: On-Site Operator
Company Name: CITY OF NY HR ADMINISTRATION
Contact Type: Not reported
Contact Name: N/A
Address1: Not reported
Address2: Not reported
City: Not reported
State: NN
Zip Code: Not reported
Country Code: 001
Phone: N/A
EMail: Not reported
Fax Number: Not reported
Modified By: NRLOMBAR
Date Last Modified: 8/24/2009

Site Id: 1613
Affiliation Type: Mail Contact
Company Name: CNS MANAGEMENT CORPORATION
Contact Type: Not reported
Contact Name: CHARLES POWERS
Address1: 550 WEST OLD COUNTRY ROAD
Address2: SUITE 308
City: HICKSVILLE
State: NY
Zip Code: 11801
Country Code: 001
Phone: (516) 932-3228
EMail: Not reported
Fax Number: Not reported
Modified By: NRLOMBAR
Date Last Modified: 8/24/2009

Site Id: 1613
Affiliation Type: Emergency Contact
Company Name: ACADIA P/A SHERMAN AVENUE, LLC
Contact Type: Not reported
Contact Name: ELIAS SLAIBY
Address1: Not reported
Address2: Not reported
City: Not reported
State: NN
Zip Code: Not reported
Country Code: 999
Phone: (914) 288-8100

Map ID
Direction
Distance
Elevation

MAP FINDINGS

Site

Database(s)

EDR ID Number
EPA ID Number

BERMONT OPERATING CORP (Continued)

U000393993

E-Mail: Not reported
Fax Number: Not reported
Modified By: NRLOMBAR
Date Last Modified: 8/24/2009

Tank Info:

Tank Number: 003
Tank Id: 57087
Material Code: 0002
Common Name of Substance: #4 Fuel Oil (On-Site Consumption)

Equipment Records:

A00 - Tank Internal Protection - None
D01 - Pipe Type - Steel/Carbon Steel/Iron
G01 - Tank Secondary Containment - Diking (Aboveground)
F00 - Pipe External Protection - None
K01 - Spill Prevention - Catch Basin
C01 - Pipe Location - Aboveground
E00 - Piping Secondary Containment - None
J00 - Dispenser - None
I00 - Overfill - None
H06 - Tank Leak Detection - Impervious Barrier/Concrete Pad (A/G)
L00 - Piping Leak Detection - None
B00 - Tank External Protection - None

Tank Location: 2
Tank Type: Steel Tank in Concrete
Tank Status: Closed - Removed
Pipe Model: Not reported
Install Date: 10/01/1998
Capacity Gallons: 5000
Tightness Test Method: NN
Date Test: Not reported
Next Test Date: Not reported
Date Tank Closed: 08/07/2009
Register: True
Modified By: NRLOMBAR
Last Modified: 08/24/2009
Material Name: #4 Fuel Oil (On-Site Consumption)

A6
SSE
< 1/8
0.003 mi.
14 ft.

9-21 SHERMAN AVE
9-21 SHERMAN AVE
NY, NY 10034
Site 6 of 24 in cluster A

NY AST **U003391163**
NY HIST AST **N/A**

Relative:
Lower

AST:
Region: STATE
DEC Region: 2
Site Status: Active
Facility Id: 2-334499
Program Type: PBS
UTM X: 590257.97941000003
UTM Y: 4524052.25287
Expiration Date: 2017/10/02
Site Type: Apartment Building/Office Building

Actual:
38 ft.

Map ID
Direction
Distance
Elevation

MAP FINDINGS

Site

Database(s)

EDR ID Number
EPA ID Number

9-21 SHERMAN AVE (Continued)

U003391163

Affiliation Records:

Site Id: 15913
Affiliation Type: Facility Owner
Company Name: 9 SHERMAN AVE ASSOCIATES, LLC
Contact Type: REG MANAGING AGENT
Contact Name: CHRISTOPHER ANELANTE
Address1: 5925 BROADWAY
Address2: Not reported
City: BRONX
State: NY
Zip Code: 10463
Country Code: 001
Phone: (718) 884-7676
EMail: Not reported
Fax Number: Not reported
Modified By: KAKYER
Date Last Modified: 6/25/2012

Site Id: 15913
Affiliation Type: Mail Contact
Company Name: LEMLE & WOLFF, INC.
Contact Type: Not reported
Contact Name: JULISA SANTANA
Address1: 5925 BROADWAY
Address2: Not reported
City: BRONX
State: NY
Zip Code: 10463
Country Code: 001
Phone: (718) 884-7676
EMail: JULISSA@LEMLEWOLFF.COM
Fax Number: Not reported
Modified By: MSBAPTIS
Date Last Modified: 10/23/2013

Site Id: 15913
Affiliation Type: On-Site Operator
Company Name: 9-21 SHERMAN AVE
Contact Type: Not reported
Contact Name: LEMLE & WOLFF, INC.
Address1: Not reported
Address2: Not reported
City: Not reported
State: NN
Zip Code: Not reported
Country Code: 001
Phone: (718) 884-7676
EMail: Not reported
Fax Number: Not reported
Modified By: TRANSLAT
Date Last Modified: 3/4/2004

Site Id: 15913
Affiliation Type: Emergency Contact
Company Name: 9 SHERMAN AVE ASSOCIATES, LLC
Contact Type: Not reported
Contact Name: LEMLE & WOLFF INC

Map ID
Direction
Distance
Elevation

MAP FINDINGS

Site

Database(s)

EDR ID Number
EPA ID Number

9-21 SHERMAN AVE (Continued)

U003391163

Address1: Not reported
Address2: Not reported
City: Not reported
State: NN
Zip Code: Not reported
Country Code: 999
Phone: (718) 884-7676
EMail: Not reported
Fax Number: Not reported
Modified By: KAKYER
Date Last Modified: 6/25/2012

Tank Info:

Tank Number: 039
Tank Id: 20879
Material Code: 0002
Common Name of Substance: #4 Fuel Oil (On-Site Consumption)

Equipment Records:

C03 - Pipe Location - Aboveground/Underground Combination
E00 - Piping Secondary Containment - None
H00 - Tank Leak Detection - None
A00 - Tank Internal Protection - None
D01 - Pipe Type - Steel/Carbon Steel/Iron
J02 - Dispenser - Suction Dispenser
L09 - Piping Leak Detection - Exempt Suction Piping
G00 - Tank Secondary Containment - None
I05 - Overfill - Vent Whistle
B01 - Tank External Protection - Painted/Asphalt Coating
F00 - Pipe External Protection - None
Tank Location: 1
Tank Type: Steel/Carbon Steel/Iron
Tank Status: In Service
Pipe Model: Not reported
Install Date: 09/27/1924
Capacity Gallons: 5000
Tightness Test Method: NN
Date Test: Not reported
Next Test Date: Not reported
Date Tank Closed: Not reported
Register: True
Modified By: KAKYER
Last Modified: 06/25/2012
Material Name: #4 Fuel Oil (On-Site Consumption)

HIST AST:

PBS Number: 2-334499
SWIS Code: 6201
Operator: LEMLE & WOLFF, INC.
Facility Phone: (718) 884-7676
Facility Addr2: 9 SHERMAN AVE
Facility Type: Not reported
Emergency: LEMLE & WOLFE INC
Emergency Tel: (718) 884-7676
Old PBSNO: Not reported

Map ID
Direction
Distance
Elevation

MAP FINDINGS

Site

Database(s)

EDR ID Number
EPA ID Number

9-21 SHERMAN AVE (Continued)

U003391163

Date Inspected: Not reported
Inspector: Not reported
Result of Inspection: Not reported
Owner Name: 9 SHERMAN AVE ASSOCIATES, LLC
Owner Address: 5925 BROADWAY
Owner City,St,Zip: BRONX, NY 10463
Federal ID: Not reported
Owner Tel: (718) 884-7676
Owner Type: Corporate/Commercial
Owner Subtype: Not reported
Mailing Contact: W. EGAN
Mailing Name: LEMLE & WOLFF, LLC
Mailing Address: 5925 BROADWAY
Mailing Address 2: Not reported
Mailing City,St,Zip: BRONX, NY 10463
Mailing Telephone: (718) 884-7676
Owner Mark: First Owner
Facility Status: 1 - Active PBS facility, i.e. total capacity of the PBS tanks is greater than 1,100 gallons, regardless if Subpart 360-14 tanks exist or not at the facility.

Certification Flag: False
Certification Date: 12/21/1998
Expiration: 10/02/2002
Renew Flag: False
Renew Date: Not reported
Total Capacity: 5000
FAMT: True
Facility Screen: Minor Data Missing
Owner Screen: No Missing Data
Tank Screen: No Missing Data
Dead Letter: False
CBS Number: Not reported
Town or City: NEW YORK CITY
County Code: 62
Town or City Code: 01
Region: 2

Tank ID: 039
Tank Location: ABOVEGROUND
Tank Status: In Service
Install Date: Not reported
Capacity (Gal): 5000
Product Stored: NOS 5 OR 6 FUEL OIL
Tank Type: Steel/carbon steel
Tank Internal: 0
Tank External: 01
Pipe Location: Aboveground/Underground Combination
Pipe Type: STEEL/IRON
Pipe Internal: None
Pipe External: 00
Tank Containment: None
Leak Detection: 00
Overfill Protection: 06
Dispenser Method: Suction
Date Tested: Not reported
Next Test Date: Not reported
Missing Data for Tank: No Missing Data

Map ID
Direction
Distance
Elevation

MAP FINDINGS

Site

Database(s)

EDR ID Number
EPA ID Number

9-21 SHERMAN AVE (Continued)

U003391163

Date Closed: Not reported
Test Method: Not reported
Deleted: False
Updated: True
SPDES Number: Not reported
Lat/Long: Not reported

**A7
SSE
< 1/8
0.003 mi.
17 ft.**

**7 SHERMAN AVE
NEW YORK, NY 10040**

EDR US Hist Cleaners 1015088216

N/A

Site 7 of 24 in cluster A

**Relative:
Lower**

EDR Historical Cleaners:

Name: SHERMAN DRY CLEANERS INC
Year: 2005
Address: 7 SHERMAN AVE

**Actual:
37 ft.**

Name: SHERMAN DRY CLEANERS INC
Year: 2005
Address: 7 SHERMAN AVE

Name: SHERMAN DRY CLEANERS INC
Year: 2008
Address: 7 SHERMAN AVE

Name: SHERMAN CLEANERS
Year: 2011
Address: 7 SHERMAN AVE

**A8
ESE
< 1/8
0.003 mi.
18 ft.**

**21 SHERMAN AVE
NEW YORK, NY 10040**

EDR US Hist Cleaners 1015016502

N/A

Site 8 of 24 in cluster A

**Relative:
Lower**

EDR Historical Cleaners:

Name: RANCHERITA LAUNDROMAT
Year: 2010
Address: 21 SHERMAN AVE

**Actual:
35 ft.**

Name: RANCHERITA LAUNDROMAT
Year: 2012
Address: 21 SHERMAN AVE

Map ID
Direction
Distance
Elevation

MAP FINDINGS

Site

Database(s)

EDR ID Number
EPA ID Number

A9
North
< 1/8
0.005 mi.
28 ft.

CON EDISON
4670 BROADWAY & DONGAN PL
NEW YORK, NY 10040

RCRA-CESQG 1012185636
NYP004164695

Site 9 of 24 in cluster A

**Relative:
Higher**

RCRA-CESQG:

Date form received by agency: 03/25/2009

Facility name: CON EDISON

Facility address: 4670 BROADWAY & DONGAN PL

NEW YORK, NY 10040

EPA ID: NYP004164695

Mailing address: 4 IRVING PL, RM 828

NEW YORK, NY 10003

Contact: HERMAN BAKER

Contact address: Not reported

Not reported

Contact country: Not reported

Contact telephone: (718) 267-3853

Contact email: Not reported

EPA Region: 02

Classification: Conditionally Exempt Small Quantity Generator

Description: Handler: generates 100 kg or less of hazardous waste per calendar month, and accumulates 1000 kg or less of hazardous waste at any time; or generates 1 kg or less of acutely hazardous waste per calendar month, and accumulates at any time: 1 kg or less of acutely hazardous waste; or 100 kg or less of any residue or contaminated soil, waste or other debris resulting from the cleanup of a spill, into or on any land or water, of acutely hazardous waste; or generates 100 kg or less of any residue or contaminated soil, waste or other debris resulting from the cleanup of a spill, into or on any land or water, of acutely hazardous waste during any calendar month, and accumulates at any time: 1 kg or less of acutely hazardous waste; or 100 kg or less of any residue or contaminated soil, waste or other debris resulting from the cleanup of a spill, into or on any land or water, of acutely hazardous waste

Handler Activities Summary:

U.S. importer of hazardous waste: No

Mixed waste (haz. and radioactive): No

Recycler of hazardous waste: No

Transporter of hazardous waste: No

Treater, storer or disposer of HW: No

Underground injection activity: No

On-site burner exemption: No

Furnace exemption: No

Used oil fuel burner: No

Used oil processor: No

User oil refiner: No

Used oil fuel marketer to burner: No

Used oil Specification marketer: No

Used oil transfer facility: No

Used oil transporter: No

Violation Status: No violations found

MAP FINDINGS

Map ID
 Direction
 Distance
 Elevation

Site

Database(s)

EDR ID Number
 EPA ID Number

A10 **4672 BROADWAY**
North **4672 BROADWAY**
< 1/8 **NEW YORK, NY 10040**
0.005 mi.
28 ft. **Site 10 of 24 in cluster A**

NY AST **U003385754**
NY HIST AST **N/A**

Relative:
Higher

AST:

Region: STATE
 DEC Region: 2
 Site Status: Active
 Facility Id: 2-612077
 Program Type: PBS
 UTM X: Not reported
 UTM Y: Not reported
 Expiration Date: 2015/01/12
 Site Type: Apartment Building/Office Building

Actual:
43 ft.

Affiliation Records:

Site Id: 485765
 Affiliation Type: Mail Contact
 Company Name: TWENTY-TWO-FORTY ASSOCIATES, LLC.
 Contact Type: Not reported
 Contact Name: MAHAN KIUMEHR
 Address1: 381 PARK AVE SOUTH
 Address2: SUITE 1001
 City: NEW YORK
 State: NY
 Zip Code: 10040
 Country Code: 001
 Phone: (646) 453-5852
 EMail: MAHAN-KIUMEHR@YAHOO.COM
 Fax Number: Not reported
 Modified By: KAKYER
 Date Last Modified: 8/14/2013

Site Id: 485765
 Affiliation Type: On-Site Operator
 Company Name: 4672 BROADWAY
 Contact Type: Not reported
 Contact Name: DED VUCAJ
 Address1: Not reported
 Address2: Not reported
 City: Not reported
 State: NN
 Zip Code: Not reported
 Country Code: 001
 Phone: (646) 338-2211
 EMail: Not reported
 Fax Number: Not reported
 Modified By: KAKYER
 Date Last Modified: 8/14/2013

Site Id: 485765
 Affiliation Type: Emergency Contact
 Company Name: TWETNY-TWO-FORTY ASSOCIATES, LLC
 Contact Type: Not reported
 Contact Name: MAHAN KIUMEHR
 Address1: Not reported
 Address2: Not reported
 City: Not reported

Map ID
Direction
Distance
Elevation

MAP FINDINGS

Site

Database(s)

EDR ID Number
EPA ID Number

4672 BROADWAY (Continued)

U003385754

State: NN
Zip Code: Not reported
Country Code: 001
Phone: (646) 453-5852
EMail: Not reported
Fax Number: Not reported
Modified By: KAKYER
Date Last Modified: 8/14/2013

Site Id: 485765
Affiliation Type: Facility Owner
Company Name: TWENTY-TWO-FORTY ASSOCIATES, LLC
Contact Type: MGR
Contact Name: MAHAN KIUMEHR
Address1: 381 PARK AVE SOUTH SUITE 1001
Address2: Not reported
City: NEW YORK
State: NY
Zip Code: 10016
Country Code: 001
Phone: (646) 453-5852
EMail: Not reported
Fax Number: Not reported
Modified By: KAKYER
Date Last Modified: 8/14/2013

Tank Info:

Tank Number: 001
Tank Id: 249326

Equipment Records:

G00 - Tank Secondary Containment - None
C01 - Pipe Location - Aboveground
E00 - Piping Secondary Containment - None
H01 - Tank Leak Detection - Interstitial - Electronic Monitoring
I02 - Overfill - High Level Alarm
F00 - Pipe External Protection - None
A00 - Tank Internal Protection - None
B99 - Tank External Protection - Other
D01 - Pipe Type - Steel/Carbon Steel/Iron
J02 - Dispenser - Suction Dispenser
L09 - Piping Leak Detection - Exempt Suction Piping
K00 - Spill Prevention - None

Tank Location: 1
Tank Type: Steel/Carbon Steel/Iron
Tank Status: In Service
Pipe Model: Not reported
Install Date: 01/12/1975
Capacity Gallons: 5000
Tightness Test Method: NN
Date Test: Not reported
Next Test Date: Not reported
Date Tank Closed: Not reported
Register: True
Modified By: KAKYER
Last Modified: 08/14/2013

Map ID
Direction
Distance
Elevation

MAP FINDINGS

Site

Database(s)

EDR ID Number
EPA ID Number

4672 BROADWAY (Continued)

U003385754

Material Name: #6 Fuel Oil (On-Site Consumption)

Tank Number: 001

Tank Id: 8484

Material Code: 0003

Common Name of Substance: #6 Fuel Oil (On-Site Consumption)

Equipment Records:

A00 - Tank Internal Protection - None
D01 - Pipe Type - Steel/Carbon Steel/Iron
J02 - Dispenser - Suction Dispenser
L09 - Piping Leak Detection - Exempt Suction Piping
H00 - Tank Leak Detection - None
G03 - Tank Secondary Containment - Vault (w/o access)
C00 - Pipe Location - No Piping
F00 - Pipe External Protection - None
I04 - Overfill - Product Level Gauge (A/G)
B00 - Tank External Protection - None

Tank Location: 1
Tank Type: Steel/Carbon Steel/Iron
Tank Status: In Service
Pipe Model: Not reported
Install Date: 11/08/1924
Capacity Gallons: 5000
Tightness Test Method: NN
Date Test: Not reported
Next Test Date: Not reported
Date Tank Closed: Not reported
Register: True
Modified By: KXTANG
Last Modified: 04/05/2007
Material Name: #6 Fuel Oil (On-Site Consumption)

Affiliation Records:

Site Id: 5267
Affiliation Type: On-Site Operator
Company Name: 4672 BROADWAY
Contact Type: Not reported
Contact Name: MIKE BAKOVIC
Address1: Not reported
Address2: Not reported
City: Not reported
State: NN
Zip Code: Not reported
Country Code: 001
Phone: (646) 996-3040
EMail: Not reported
Fax Number: Not reported
Modified By: KXTANG
Date Last Modified: 4/5/2007

Site Id: 5267
Affiliation Type: Emergency Contact
Company Name: TWENTY-TWO FORTY ASSOCIATED LLC
Contact Type: Not reported

Map ID
Direction
Distance
Elevation

MAP FINDINGS

Site

Database(s)

EDR ID Number
EPA ID Number

4672 BROADWAY (Continued)

U003385754

Contact Name: ERIC ROTH
Address1: Not reported
Address2: Not reported
City: Not reported
State: NN
Zip Code: Not reported
Country Code: 999
Phone: (212) 889-4406
EMail: Not reported
Fax Number: Not reported
Modified By: KXTANG
Date Last Modified: 4/5/2007

Site Id: 5267
Affiliation Type: Facility Owner
Company Name: TWENTY-TWO FORTY ASSOCIATED LLC
Contact Type: AGENT
Contact Name: ECR ROTH
Address1: 6 EAST 39TH STREET, SUITE 302
Address2: Not reported
City: NEW YORK
State: NY
Zip Code: 10016
Country Code: 001
Phone: (212) 889-4406
EMail: Not reported
Fax Number: Not reported
Modified By: KXTANG
Date Last Modified: 4/5/2007

Site Id: 5267
Affiliation Type: Mail Contact
Company Name: ECR REALTY CORP.
Contact Type: Not reported
Contact Name: ECR ROTH
Address1: 6 EAST 39TH STREET
Address2: SUITE 302
City: NEW YORK
State: NY
Zip Code: 10016
Country Code: 001
Phone: (212) 889-4406
EMail: Not reported
Fax Number: Not reported
Modified By: KXTANG
Date Last Modified: 4/5/2007

Tank Info:

Tank Number: 001
Tank Id: 249326

Equipment Records:

G00 - Tank Secondary Containment - None
C01 - Pipe Location - Aboveground
E00 - Piping Secondary Containment - None
H01 - Tank Leak Detection - Interstitial - Electronic Monitoring

Map ID
Direction
Distance
Elevation

MAP FINDINGS

Site

Database(s)

EDR ID Number
EPA ID Number

4672 BROADWAY (Continued)

U003385754

I02 - Overfill - High Level Alarm
F00 - Pipe External Protection - None
A00 - Tank Internal Protection - None
B99 - Tank External Protection - Other
D01 - Pipe Type - Steel/Carbon Steel/Iron
J02 - Dispenser - Suction Dispenser
L09 - Piping Leak Detection - Exempt Suction Piping
K00 - Spill Prevention - None

Tank Location: 1
Tank Type: Steel/Carbon Steel/Iron
Tank Status: In Service
Pipe Model: Not reported
Install Date: 01/12/1975
Capacity Gallons: 5000
Tightness Test Method: NN
Date Test: Not reported
Next Test Date: Not reported
Date Tank Closed: Not reported
Register: True
Modified By: KAKYER
Last Modified: 08/14/2013
Material Name: #6 Fuel Oil (On-Site Consumption)

Tank Number: 001
Tank Id: 8484
Material Code: 0003
Common Name of Substance: #6 Fuel Oil (On-Site Consumption)

Equipment Records:

A00 - Tank Internal Protection - None
D01 - Pipe Type - Steel/Carbon Steel/Iron
J02 - Dispenser - Suction Dispenser
L09 - Piping Leak Detection - Exempt Suction Piping
H00 - Tank Leak Detection - None
G03 - Tank Secondary Containment - Vault (w/o access)
C00 - Pipe Location - No Piping
F00 - Pipe External Protection - None
I04 - Overfill - Product Level Gauge (A/G)
B00 - Tank External Protection - None

Tank Location: 1
Tank Type: Steel/Carbon Steel/Iron
Tank Status: In Service
Pipe Model: Not reported
Install Date: 11/08/1924
Capacity Gallons: 5000
Tightness Test Method: NN
Date Test: Not reported
Next Test Date: Not reported
Date Tank Closed: Not reported
Register: True
Modified By: KXTANG
Last Modified: 04/05/2007
Material Name: #6 Fuel Oil (On-Site Consumption)

HIST AST:

Map ID
Direction
Distance
Elevation

MAP FINDINGS

Site

Database(s)

EDR ID Number
EPA ID Number

4672 BROADWAY (Continued)

U003385754

PBS Number: 2-158054
SWIS Code: 6201
Operator: MIKE BAKOVIC
Facility Phone: (212) 569-1948
Facility Addr2: 4672 BROADWAY
Facility Type: Not reported
Emergency: JOAN KUHL
Emergency Tel: (212) 759-7687
Old PBSNO: Not reported
Date Inspected: Not reported
Inspector: Not reported
Result of Inspection: Not reported
Owner Name: KUHL LYNN & LYNN/4672 BROADWAY NY NY LLC
Owner Address: C/O KUHL-400 EAST 56TH ST
Owner City,St,Zip: NEW YORK, NY 10022
Federal ID: Not reported
Owner Tel: (212) 759-7687
Owner Type: Not reported
Owner Subtype: Not reported
Mailing Contact: Not reported
Mailing Name: KUHL LYNN & LYNN
Mailing Address: C/O KUHL
Mailing Address 2: 400 EAST 56TH STREET
Mailing City,St,Zip: NEW YORK, NY 10022
Mailing Telephone: (212) 759-7687
Owner Mark: First Owner
Facility Status: 1 - Active PBS facility, i.e. total capacity of the PBS tanks is greater than 1,100 gallons, regardless if Subpart 360-14 tanks exist or not at the facility.

Certification Flag: False
Certification Date: 06/23/1997
Expiration: 06/05/2002
Renew Flag: False
Renew Date: Not reported
Total Capacity: 5000
FAMT: True
Facility Screen: Minor Data Missing
Owner Screen: Minor Data Missing
Tank Screen: Minor Data Missing
Dead Letter: False
CBS Number: Not reported
Town or City: NEW YORK CITY
County Code: 62
Town or City Code: 01
Region: 2

Tank ID: 001
Tank Location: ABOVEGROUND
Tank Status: In Service
Install Date: Not reported
Capacity (Gal): 5000
Product Stored: NOS 5 OR 6 FUEL OIL
Tank Type: Steel/carbon steel
Tank Internal: Not reported
Tank External: Not reported
Pipe Location: Not reported
Pipe Type: STEEL/IRON

Map ID
Direction
Distance
Elevation

MAP FINDINGS

Site

Database(s)

EDR ID Number
EPA ID Number

4672 BROADWAY (Continued)

U003385754

Pipe Internal: Not reported
Pipe External: Not reported
Tank Containment: Diking
Leak Detection: 0
Overfill Protection: 4
Dispenser Method: Suction
Date Tested: Not reported
Next Test Date: Not reported
Missing Data for Tank: Minor Data Missing
Date Closed: Not reported
Test Method: Not reported
Deleted: False
Updated: False
SPDES Number: Not reported
Lat/Long: Not reported

**A11
North
< 1/8
0.005 mi.
28 ft.**

**CONSOLIDATED EDISON
4670 BROADWAY
NEW YORK, NY 10001
Site 11 of 24 in cluster A**

**NY MANIFEST S109584152
N/A**

**Relative:
Higher**

NY MANIFEST:
EPA ID: NYP004164695
Country: USA
Mailing Name: CONSOLIDATED EDISON
Mailing Contact: FRANKLYN MURRAY
Mailing Address: 4 IRVING PLACE RM 828
Mailing Address 2: Not reported
Mailing City: NEW YORK
Mailing State: NY
Mailing Zip: 10003
Mailing Zip4: Not reported
Mailing Country: USA
Mailing Phone: 212-460-2808

**Actual:
43 ft.**

Document ID: Not reported
Manifest Status: Not reported
Trans1 State ID: NJ0000027193
Trans2 State ID: Not reported
Generator Ship Date: 2009-03-25
Trans1 Recv Date: 2009-03-25
Trans2 Recv Date: Not reported
TSD Site Recv Date: 2009-03-27
Part A Recv Date: Not reported
Part B Recv Date: Not reported
Generator EPA ID: NYP004164695
Trans1 EPA ID: Not reported
Trans2 EPA ID: Not reported
TSD ID: NJD002200046
Waste Code: Not reported
Quantity: 500.0
Units: P - Pounds
Number of Containers: 1.0
Container Type: TT - Cargo tank, tank trucks
Handling Method: T Chemical, physical, or biological treatment.
Specific Gravity: 1.0

Map ID
Direction
Distance
Elevation

MAP FINDINGS

Site

Database(s)

EDR ID Number
EPA ID Number

CONSOLIDATED EDISON (Continued)

S109584152

Year: 2009
Manifest Tracking Num: 001028020JJK
Import Ind: N
Export Ind: N
Discr Quantity Ind: N
Discr Type Ind: N
Discr Residue Ind: N
Discr Partial Reject Ind: N
Discr Full Reject Ind: N
Manifest Ref Num: Not reported
Alt Fac RCRA Id: Not reported
Alt Fac Sign Date: Not reported
Mgmt Method Type Code: H111

Document ID: Not reported
Manifest Status: Not reported
Trans1 State ID: NJ0000027193
Trans2 State ID: Not reported
Generator Ship Date: 2009-03-25
Trans1 Recv Date: 2009-03-25
Trans2 Recv Date: Not reported
TSD Site Recv Date: 2009-03-27
Part A Recv Date: Not reported
Part B Recv Date: Not reported
Generator EPA ID: NYP004164695
Trans1 EPA ID: Not reported
Trans2 EPA ID: Not reported
TSD ID: NJD002200046
Waste Code: Not reported
Quantity: 500.0
Units: P - Pounds
Number of Containers: 1.0
Container Type: TT - Cargo tank, tank trucks
Handling Method: T Chemical, physical, or biological treatment.
Specific Gravity: 1.0

Year: 2009
Manifest Tracking Num: 001028020JJK
Import Ind: N
Export Ind: N
Discr Quantity Ind: N
Discr Type Ind: N
Discr Residue Ind: N
Discr Partial Reject Ind: N
Discr Full Reject Ind: N
Manifest Ref Num: Not reported
Alt Fac RCRA Id: Not reported
Alt Fac Sign Date: Not reported
Mgmt Method Type Code: H111

Document ID: Not reported
Manifest Status: Not reported
Trans1 State ID: NJ0000027193
Trans2 State ID: Not reported
Generator Ship Date: 2009-03-25
Trans1 Recv Date: 2009-03-25

Map ID
Direction
Distance
Elevation

MAP FINDINGS

Site

Database(s)

EDR ID Number
EPA ID Number

CONSOLIDATED EDISON (Continued)

S109584152

Trans2 Recv Date: Not reported
TSD Site Recv Date: 2009-03-27
Part A Recv Date: Not reported
Part B Recv Date: Not reported
Generator EPA ID: NYP004164695
Trans1 EPA ID: Not reported
Trans2 EPA ID: Not reported
TSD ID: NJD002200046
Waste Code: Not reported
Quantity: 500.0
Units: P - Pounds
Number of Containers: 1.0
Container Type: TT - Cargo tank, tank trucks
Handling Method: T Chemical, physical, or biological treatment.
Specific Gravity: 1.0
Year: 2009
Manifest Tracking Num: 001028020JJK
Import Ind: N
Export Ind: N
Discr Quantity Ind: N
Discr Type Ind: N
Discr Residue Ind: N
Discr Partial Reject Ind: N
Discr Full Reject Ind: N
Manifest Ref Num: Not reported
Alt Fac RCRA Id: Not reported
Alt Fac Sign Date: Not reported
Mgmt Method Type Code: H111

Document ID: Not reported
Manifest Status: Not reported
Trans1 State ID: NJ0000027193
Trans2 State ID: Not reported
Generator Ship Date: 2009-03-25
Trans1 Recv Date: 2009-03-25
Trans2 Recv Date: Not reported
TSD Site Recv Date: 2009-03-27
Part A Recv Date: Not reported
Part B Recv Date: Not reported
Generator EPA ID: NYP004164695
Trans1 EPA ID: Not reported
Trans2 EPA ID: Not reported
TSD ID: NJD002200046
Waste Code: Not reported
Quantity: 500.0
Units: P - Pounds
Number of Containers: 1.0
Container Type: TT - Cargo tank, tank trucks
Handling Method: T Chemical, physical, or biological treatment.
Specific Gravity: 1.0
Year: 2009
Manifest Tracking Num: 001028020JJK
Import Ind: N
Export Ind: N
Discr Quantity Ind: N
Discr Type Ind: N

Map ID
Direction
Distance
Elevation

MAP FINDINGS

Site

Database(s)

EDR ID Number
EPA ID Number

CONSOLIDATED EDISON (Continued)

S109584152

Discr Residue Ind: N
Discr Partial Reject Ind: N
Discr Full Reject Ind: N
Manifest Ref Num: Not reported
Alt Fac RCRA Id: Not reported
Alt Fac Sign Date: Not reported
Mgmt Method Type Code: H111

A12
East
< 1/8
0.006 mi.
31 ft.

TANK TEST FAIL
20 SHERMAN AVE
NEW YORK, NY

NY Spills S113819634
N/A

Site 12 of 24 in cluster A

Relative:
Lower

SPILLS:

Actual:
37 ft.

Facility ID: 1304645
Facility Type: ER
DER Facility ID: 440331
Site ID: 485177
DEC Region: 2
Spill Date: 7/29/2013
Spill Number/Closed Date: 1304645 / Not Reported
Spill Cause: Equipment Failure
Spill Class: Not reported
SWIS: 3101
Investigator: SFRAHMAN
Referred To: Not reported
Reported to Dept: 7/29/2013
CID: Not reported
Water Affected: Not reported
Spill Source: Commercial Vehicle
Spill Notifier: Other
Cleanup Ceased: Not reported
Cleanup Meets Std: False
Last Inspection: Not reported
Recommended Penalty: False
UST Trust: False
Remediation Phase: 1
Date Entered In Computer: 7/29/2013
Spill Record Last Update: 7/30/2013
Spiller Name: BOB URBAN
Spiller Company: TANK TEST FAIL
Spiller Address: 20 SHERMAN AVE
Spiller City,St,Zip: NEW YORK, NY
Spiller Company: 999
Contact Name: LEMEL AND WOLFF INC
Contact Phone: (718) 884-7676 203
DEC Memo: PBS: 2-334626ttf was sent out toMAIL: 20 SHERMAN ASSOC, LLC, C/O LEMLE & WOLFF INC.5925 BROADWAY, BRONX, NY 10463Attn: JULISSA SANTANA
Remarks: CLEAN UNKNOWN
Material:
Site ID: 485177
Operable Unit ID: 1234847
Operable Unit: 01
Material ID: 2233923
Material Code: 0001A
Material Name: #2 Fuel Oil

Map ID
Direction
Distance
Elevation

MAP FINDINGS

Site

Database(s)

EDR ID Number
EPA ID Number

TANK TEST FAIL (Continued)

S113819634

Case No.: Not reported
Material FA: Petroleum
Quantity: 1.5
Units: Gallons
Recovered: Not reported
Resource Affected: Not reported
Oxygenate: False

Tank Test:

A13
East
< 1/8
0.006 mi.
31 ft.

20 SHERMAN AVE
20 SHERMAN AVENUE
NEW YORK, NY 10040
Site 13 of 24 in cluster A

NY AST **A100129031**
N/A

Relative:
Lower

AST:
Region: STATE
DEC Region: 2
Site Status: Active
Facility Id: 2-334626
Program Type: PBS
UTM X: 590307.15745000006
UTM Y: 4524068.1609899998
Expiration Date: 2017/11/19
Site Type: Apartment Building/Office Building

Actual:
37 ft.

Affiliation Records:
Site Id: 15924
Affiliation Type: Facility Owner
Company Name: 20 SHERMAN ASSOCIATES, LLC
Contact Type: AGENT
Contact Name: JULISSA SANTANA
Address1: 5925 BROADWAY
Address2: Not reported
City: BRONX
State: NY
Zip Code: 10463
Country Code: 001
Phone: (718) 884-7676
EMail: Not reported
Fax Number: Not reported
Modified By: MSBAPTIS
Date Last Modified: 12/21/2012

Site Id: 15924
Affiliation Type: Mail Contact
Company Name: 20 SHERMAN ASSOC, LLC, C/O LEMLE & WOLFF INC.
Contact Type: Not reported
Contact Name: JULISSA SANTANA
Address1: 5925 BROADWAY
Address2: Not reported
City: BRONX
State: NY
Zip Code: 10463
Country Code: 001
Phone: (718) 884-7676

Map ID
Direction
Distance
Elevation

MAP FINDINGS

Site

Database(s)

EDR ID Number
EPA ID Number

20 SHERMAN AVE (Continued)

A100129031

EMail: JULISSA@HEMLEWOLFF.COM
Fax Number: Not reported
Modified By: MSBAPTIS
Date Last Modified: 12/21/2012

Site Id: 15924
Affiliation Type: On-Site Operator
Company Name: 20 SHERMAN AVENUE
Contact Type: Not reported
Contact Name: LEMLE & WOLFF, INC.
Address1: Not reported
Address2: Not reported
City: Not reported
State: NN
Zip Code: Not reported
Country Code: 001
Phone: (718) 884-7676
EMail: Not reported
Fax Number: Not reported
Modified By: TRANSLAT
Date Last Modified: 3/4/2004

Site Id: 15924
Affiliation Type: Emergency Contact
Company Name: 20 SHERMAN ASSOCITES, LLC
Contact Type: Not reported
Contact Name: LEMLE & WOLFF INC
Address1: Not reported
Address2: Not reported
City: Not reported
State: NN
Zip Code: Not reported
Country Code: 001
Phone: (718) 884-7676
EMail: Not reported
Fax Number: Not reported
Modified By: TRANSLAT
Date Last Modified: 3/4/2004

Tank Info:

Tank Number: 01
Tank Id: 20890
Material Code: 0001
Common Name of Substance: #2 Fuel Oil (On-Site Consumption)

Equipment Records:

A00 - Tank Internal Protection - None
D01 - Pipe Type - Steel/Carbon Steel/Iron
G01 - Tank Secondary Containment - Diking (Aboveground)
J02 - Dispenser - Suction Dispenser
L09 - Piping Leak Detection - Exempt Suction Piping
B01 - Tank External Protection - Painted/Asphalt Coating
C01 - Pipe Location - Aboveground
E00 - Piping Secondary Containment - None
F01 - Pipe External Protection - Painted/Asphalt Coating

Map ID
Direction
Distance
Elevation

MAP FINDINGS

Site

Database(s)

EDR ID Number
EPA ID Number

20 SHERMAN AVE (Continued)

A100129031

H00 - Tank Leak Detection - None
I05 - Overfill - Vent Whistle
K00 - Spill Prevention - None
Tank Location: 1
Tank Type: Steel/Carbon Steel/Iron
Tank Status: In Service
Pipe Model: Not reported
Install Date: 02/01/1999
Capacity Gallons: 5000
Tightness Test Method: NN
Date Test: Not reported
Next Test Date: Not reported
Date Tank Closed: Not reported
Register: True
Modified By: MSBAPTIS
Last Modified: 12/21/2012
Material Name: #2 Fuel Oil (On-Site Consumption)

A14
South
< 1/8
0.006 mi.
33 ft.

CONED
7 SHERMAN AVE
NEW YORK, NY 10001

NY MANIFEST S109825096
N/A

Site 14 of 24 in cluster A

Relative:
Lower

NY MANIFEST:
EPA ID: NYP004181095
Country: USA
Mailing Name: CONED
Mailing Contact: CONED
Mailing Address: 4 IRVING PLACE
Mailing Address 2: ROOM 818
Mailing City: NEW YORK
Mailing State: NY
Mailing Zip: 10003
Mailing Zip4: Not reported
Mailing Country: USA
Mailing Phone: 212-460-2808

Actual:
38 ft.

Document ID: Not reported
Manifest Status: Not reported
Trans1 State ID: NJ0000027193
Trans2 State ID: Not reported
Generator Ship Date: 2009-06-26
Trans1 Recv Date: 2009-06-26
Trans2 Recv Date: Not reported
TSD Site Recv Date: 2009-06-26
Part A Recv Date: Not reported
Part B Recv Date: Not reported
Generator EPA ID: NYP004181095
Trans1 EPA ID: Not reported
Trans2 EPA ID: Not reported
TSD ID: NJD002200046
Waste Code: Not reported
Quantity: 2000.0
Units: P - Pounds
Number of Containers: 1.0
Container Type: TT - Cargo tank, tank trucks

Map ID
Direction
Distance
Elevation

MAP FINDINGS

Site

Database(s)

EDR ID Number
EPA ID Number

CONED (Continued)

S109825096

Handling Method: T Chemical, physical, or biological treatment.
Specific Gravity: 1.0
Year: 2009
Manifest Tracking Num: 001083796GBF
Import Ind: N
Export Ind: N
Discr Quantity Ind: N
Discr Type Ind: N
Discr Residue Ind: N
Discr Partial Reject Ind: N
Discr Full Reject Ind: N
Manifest Ref Num: Not reported
Alt Fac RCRA Id: Not reported
Alt Fac Sign Date: Not reported
Mgmt Method Type Code: H111

Document ID: Not reported
Manifest Status: Not reported
Trans1 State ID: NJ0000027193
Trans2 State ID: Not reported
Generator Ship Date: 2009-06-26
Trans1 Recv Date: 2009-06-26
Trans2 Recv Date: Not reported
TSD Site Recv Date: 2009-06-26
Part A Recv Date: Not reported
Part B Recv Date: Not reported
Generator EPA ID: NYP004181095
Trans1 EPA ID: Not reported
Trans2 EPA ID: Not reported
TSD ID: NJD002200046
Waste Code: Not reported
Quantity: 2000.0
Units: P - Pounds
Number of Containers: 1.0
Container Type: TT - Cargo tank, tank trucks
Handling Method: T Chemical, physical, or biological treatment.
Specific Gravity: 1.0
Year: 2009
Manifest Tracking Num: 001083796GBF
Import Ind: N
Export Ind: N
Discr Quantity Ind: N
Discr Type Ind: N
Discr Residue Ind: N
Discr Partial Reject Ind: N
Discr Full Reject Ind: N
Manifest Ref Num: Not reported
Alt Fac RCRA Id: Not reported
Alt Fac Sign Date: Not reported
Mgmt Method Type Code: H111

Map ID
Direction
Distance
Elevation

MAP FINDINGS

Site

Database(s) EDR ID Number
EPA ID Number

A15
South
< 1/8
0.006 mi.
33 ft.

GATEWAY VENTURES, LLC
1 SHERMAN AVENUE
NEW YORK, NY 10043

NY AST A100343987
N/A

Site 15 of 24 in cluster A

Relative:
Lower

AST:

Actual:
38 ft.

Region: STATE
DEC Region: 2
Site Status: Unregulated
Facility Id: 2-611123
Program Type: PBS
UTM X: 590234.03448999999
UTM Y: 4524021.8624299997
Expiration Date: N/A
Site Type: Apartment Building/Office Building

Affiliation Records:

Site Id: 416103
Affiliation Type: Emergency Contact
Company Name: GATEWAY VENTURES, LLC
Contact Type: Not reported
Contact Name: ROBIN IGNICO
Address1: Not reported
Address2: Not reported
City: Not reported
State: NN
Zip Code: Not reported
Country Code: 999
Phone: (212) 889-0201
EMail: Not reported
Fax Number: Not reported
Modified By: dxliving
Date Last Modified: 7/31/2009

Site Id: 416103
Affiliation Type: Facility Owner
Company Name: GATEWAY VENTURES, LLC
Contact Type: MANAGING AGENT
Contact Name: ROBIN IGNICO
Address1: 243 FIFTH AVENUE #701
Address2: Not reported
City: NEW YORK
State: NY
Zip Code: 10016
Country Code: 001
Phone: (212) 889-0201
EMail: Not reported
Fax Number: Not reported
Modified By: dxliving
Date Last Modified: 7/31/2009

Site Id: 416103
Affiliation Type: Mail Contact
Company Name: GATEWAY VENTURES, LLC
Contact Type: MANAGING AGENT
Contact Name: ROBIN IGNICO
Address1: 243 FIFTH AVENUE #701
Address2: Not reported
City: NEW YORK

Map ID
Direction
Distance
Elevation

MAP FINDINGS

Site

Database(s)

EDR ID Number
EPA ID Number

GATEWAY VENTURES, LLC (Continued)

A100343987

State: NY
Zip Code: 10016
Country Code: 001
Phone: (212) 889-0201
EMail: Not reported
Fax Number: Not reported
Modified By: dxliving
Date Last Modified: 7/31/2009

Site Id: 416103
Affiliation Type: On-Site Operator
Company Name: GATEWAY VENTURES, LLC
Contact Type: Not reported
Contact Name: KELVIN MARK BURCHELL
Address1: Not reported
Address2: Not reported
City: Not reported
State: NN
Zip Code: Not reported
Country Code: 001
Phone: (516) 483-3528
EMail: Not reported
Fax Number: Not reported
Modified By: dxliving
Date Last Modified: 7/6/2009

Tank Info:

Tank Number: 001
Tank Id: 229255
Material Code: 0001
Common Name of Substance: #2 Fuel Oil (On-Site Consumption)

Equipment Records:

A00 - Tank Internal Protection - None
D01 - Pipe Type - Steel/Carbon Steel/Iron
J02 - Dispenser - Suction Dispenser
L09 - Piping Leak Detection - Exempt Suction Piping
G03 - Tank Secondary Containment - Vault (w/o access)
B00 - Tank External Protection - None
C00 - Pipe Location - No Piping
F00 - Pipe External Protection - None
I04 - Overfill - Product Level Gauge (A/G)
H99 - Tank Leak Detection - Other
E00 - Piping Secondary Containment - None

Tank Location: 1
Tank Type: Steel/Carbon Steel/Iron
Tank Status: Closed - Removed
Pipe Model: Not reported
Install Date: Not reported
Capacity Gallons: 3000
Tightness Test Method: NN
Date Test: Not reported
Next Test Date: Not reported
Date Tank Closed: 07/17/2009
Register: True

Map ID
Direction
Distance
Elevation

MAP FINDINGS

Site

Database(s)

EDR ID Number
EPA ID Number

GATEWAY VENTURES, LLC (Continued)

A100343987

Modified By: dxliving
Last Modified: 07/31/2009
Material Name: #2 Fuel Oil (On-Site Consumption)

A16
ESE
< 1/8
0.006 mi.
34 ft.

CONSOLIDATED EDISON
SHERMAN AVE & SICKLES ST
NEW YORK, NY 10020

NY MANIFEST **S110046684**
N/A

Site 16 of 24 in cluster A

Relative:
Lower

NY MANIFEST:
EPA ID: NYP004185922
Country: USA
Mailing Name: CONSOLIDATED EDISON
Mailing Contact: CONSOLIDATED EDISON
Mailing Address: 4 IRVING PLACE RM 828
Mailing Address 2: Not reported
Mailing City: NEW YORK
Mailing State: NY
Mailing Zip: 10003
Mailing Zip4: Not reported
Mailing Country: USA
Mailing Phone: 212-460-2808

Actual:
35 ft.

Document ID: Not reported
Manifest Status: Not reported
Trans1 State ID: NJ0000027193
Trans2 State ID: Not reported
Generator Ship Date: 2009-07-24
Trans1 Recv Date: 2009-07-24
Trans2 Recv Date: Not reported
TSD Site Recv Date: 2009-07-24
Part A Recv Date: Not reported
Part B Recv Date: Not reported
Generator EPA ID: NYP004185922
Trans1 EPA ID: Not reported
Trans2 EPA ID: Not reported
TSD ID: NJD002200046
Waste Code: Not reported
Quantity: 800.0
Units: P - Pounds
Number of Containers: 1.0
Container Type: TT - Cargo tank, tank trucks
Handling Method: T Chemical, physical, or biological treatment.
Specific Gravity: 1.0
Year: 2009
Manifest Tracking Num: 001084257GBF
Import Ind: N
Export Ind: N
Discr Quantity Ind: N
Discr Type Ind: Y
Discr Residue Ind: N
Discr Partial Reject Ind: N
Discr Full Reject Ind: N
Manifest Ref Num: Not reported
Alt Fac RCRA Id: Not reported
Alt Fac Sign Date: Not reported

Map ID
Direction
Distance
Elevation

MAP FINDINGS

Site

Database(s)

EDR ID Number
EPA ID Number

CONSOLIDATED EDISON (Continued)

S110046684

Mgmt Method Type Code: H111

Document ID: Not reported
Manifest Status: Not reported
Trans1 State ID: NJ0000027193
Trans2 State ID: Not reported
Generator Ship Date: 2009-07-24
Trans1 Recv Date: 2009-07-24
Trans2 Recv Date: Not reported
TSD Site Recv Date: 2009-07-24
Part A Recv Date: Not reported
Part B Recv Date: Not reported
Generator EPA ID: NYP004185922
Trans1 EPA ID: Not reported
Trans2 EPA ID: Not reported
TSD ID: NJD002200046
Waste Code: Not reported
Quantity: 400.0
Units: P - Pounds
Number of Containers: 1.0
Container Type: TT - Cargo tank, tank trucks
Handling Method: T Chemical, physical, or biological treatment.
Specific Gravity: 1.0
Year: 2009
Manifest Tracking Num: 001084389GBF
Import Ind: N
Export Ind: N
Discr Quantity Ind: N
Discr Type Ind: Y
Discr Residue Ind: N
Discr Partial Reject Ind: N
Discr Full Reject Ind: N
Manifest Ref Num: Not reported
Alt Fac RCRA Id: Not reported
Alt Fac Sign Date: Not reported
Mgmt Method Type Code: H111

Document ID: Not reported
Manifest Status: Not reported
Trans1 State ID: NJ0000027193
Trans2 State ID: Not reported
Generator Ship Date: 2009-07-24
Trans1 Recv Date: 2009-07-24
Trans2 Recv Date: Not reported
TSD Site Recv Date: 2009-07-24
Part A Recv Date: Not reported
Part B Recv Date: Not reported
Generator EPA ID: NYP004185922
Trans1 EPA ID: Not reported
Trans2 EPA ID: Not reported
TSD ID: NJD002200046
Waste Code: Not reported
Quantity: 400.0
Units: P - Pounds
Number of Containers: 1.0

Map ID
Direction
Distance
Elevation

MAP FINDINGS

Site

Database(s)

EDR ID Number
EPA ID Number

CONSOLIDATED EDISON (Continued)

S110046684

Container Type: TT - Cargo tank, tank trucks
Handling Method: T Chemical, physical, or biological treatment.
Specific Gravity: 1.0
Year: 2009
Manifest Tracking Num: 001084389GBF
Import Ind: N
Export Ind: N
Discr Quantity Ind: N
Discr Type Ind: Y
Discr Residue Ind: N
Discr Partial Reject Ind: N
Discr Full Reject Ind: N
Manifest Ref Num: Not reported
Alt Fac RCRA Id: Not reported
Alt Fac Sign Date: Not reported
Mgmt Method Type Code: H111

Document ID: Not reported
Manifest Status: Not reported
Trans1 State ID: NJ0000027193
Trans2 State ID: Not reported
Generator Ship Date: 2009-07-24
Trans1 Recv Date: 2009-07-24
Trans2 Recv Date: Not reported
TSD Site Recv Date: 2009-07-24
Part A Recv Date: Not reported
Part B Recv Date: Not reported
Generator EPA ID: NYP004185922
Trans1 EPA ID: Not reported
Trans2 EPA ID: Not reported
TSD ID: NJD002200046
Waste Code: Not reported
Quantity: 800.0
Units: P - Pounds
Number of Containers: 1.0
Container Type: TT - Cargo tank, tank trucks
Handling Method: T Chemical, physical, or biological treatment.
Specific Gravity: 1.0
Year: 2009
Manifest Tracking Num: 001084257GBF
Import Ind: N
Export Ind: N
Discr Quantity Ind: N
Discr Type Ind: Y
Discr Residue Ind: N
Discr Partial Reject Ind: N
Discr Full Reject Ind: N
Manifest Ref Num: Not reported
Alt Fac RCRA Id: Not reported
Alt Fac Sign Date: Not reported
Mgmt Method Type Code: H111

MAP FINDINGS

Map ID
Direction
Distance
Elevation

Site

Database(s)

EDR ID Number
EPA ID Number

A17
SSW
< 1/8
0.011 mi.
59 ft.

CON EDISON
SHERMAN AVE & ELLWOOD ST
NEW YORK, NY 10040

RCRA-CESQG **1014395730**
NYP004171963

Site 17 of 24 in cluster A

Relative:
Higher

RCRA-CESQG:

Date form received by agency: 06/09/2009
Facility name: CON EDISON
Facility address: SHERMAN AVE & ELLWOOD ST
SB 46140
NEW YORK, NY 10040

Actual:
40 ft.

EPA ID: NYP004171963
Mailing address: 4 IRVING PL, RM 828
NEW YORK, NY 10003

Contact: STEVEN MARTIS
Contact address: Not reported
Not reported

Contact country: Not reported
Contact telephone: (917) 416-5423
Contact email: Not reported

EPA Region: 02
Classification: Conditionally Exempt Small Quantity Generator
Description: Handler: generates 100 kg or less of hazardous waste per calendar month, and accumulates 1000 kg or less of hazardous waste at any time; or generates 1 kg or less of acutely hazardous waste per calendar month, and accumulates at any time: 1 kg or less of acutely hazardous waste; or 100 kg or less of any residue or contaminated soil, waste or other debris resulting from the cleanup of a spill, into or on any land or water, of acutely hazardous waste; or generates 100 kg or less of any residue or contaminated soil, waste or other debris resulting from the cleanup of a spill, into or on any land or water, of acutely hazardous waste during any calendar month, and accumulates at any time: 1 kg or less of acutely hazardous waste; or 100 kg or less of any residue or contaminated soil, waste or other debris resulting from the cleanup of a spill, into or on any land or water, of acutely hazardous waste

Handler Activities Summary:

U.S. importer of hazardous waste: No
Mixed waste (haz. and radioactive): No
Recycler of hazardous waste: No
Transporter of hazardous waste: No
Treater, storer or disposer of HW: No
Underground injection activity: No
On-site burner exemption: No
Furnace exemption: No
Used oil fuel burner: No
Used oil processor: No
User oil refiner: No
Used oil fuel marketer to burner: No
Used oil Specification marketer: No
Used oil transfer facility: No
Used oil transporter: No

Violation Status: No violations found

MAP FINDINGS

Map ID
Direction
Distance
Elevation

Site

Database(s)

EDR ID Number
EPA ID Number

A18
SSW
< 1/8
0.011 mi.
59 ft.

CON EDISON
SHERMAN AVE & ELLWOOD ST
NEW YORK, NY 10040

RCRA-CESQG **1014395729**
NYP004171955

Site 18 of 24 in cluster A

Relative:
Higher

RCRA-CESQG:

Actual:
40 ft.

Date form received by agency: 06/09/2009
Facility name: CON EDISON
Facility address: SHERMAN AVE & ELLWOOD ST
SB 46139
NEW YORK, NY 10040
EPA ID: NYP004171955
Mailing address: 4 IRVING PL, RM 828
NEW YORK, NY 10003
Contact: STEVEN MARTIS
Contact address: Not reported
Not reported
Contact country: Not reported
Contact telephone: (917) 416-5423
Contact email: Not reported
EPA Region: 02
Classification: Conditionally Exempt Small Quantity Generator
Description: Handler: generates 100 kg or less of hazardous waste per calendar month, and accumulates 1000 kg or less of hazardous waste at any time; or generates 1 kg or less of acutely hazardous waste per calendar month, and accumulates at any time: 1 kg or less of acutely hazardous waste; or 100 kg or less of any residue or contaminated soil, waste or other debris resulting from the cleanup of a spill, into or on any land or water, of acutely hazardous waste; or generates 100 kg or less of any residue or contaminated soil, waste or other debris resulting from the cleanup of a spill, into or on any land or water, of acutely hazardous waste during any calendar month, and accumulates at any time: 1 kg or less of acutely hazardous waste; or 100 kg or less of any residue or contaminated soil, waste or other debris resulting from the cleanup of a spill, into or on any land or water, of acutely hazardous waste

Handler Activities Summary:

U.S. importer of hazardous waste: No
Mixed waste (haz. and radioactive): No
Recycler of hazardous waste: No
Transporter of hazardous waste: No
Treater, storer or disposer of HW: No
Underground injection activity: No
On-site burner exemption: No
Furnace exemption: No
Used oil fuel burner: No
Used oil processor: No
User oil refiner: No
Used oil fuel marketer to burner: No
Used oil Specification marketer: No
Used oil transfer facility: No
Used oil transporter: No

Violation Status: No violations found

Map ID
Direction
Distance
Elevation

MAP FINDINGS

Site

Database(s)

EDR ID Number
EPA ID Number

A19
SSW
< 1/8
0.012 mi.
61 ft.

TM #2453
ELLWOOD STREET & SHERMAN AVENUE
MANHATTAN, NY

NY Spills S108058739
N/A

Site 19 of 24 in cluster A

Relative:
Higher

SPILLS:

Facility ID: 0604479
Facility Type: ER
DER Facility ID: 317449
Site ID: 367457
DEC Region: 2
Spill Date: 7/20/2006
Spill Number/Closed Date: 0604479 / 8/15/2006
Spill Cause: Unknown
Spill Class: Known release with minimal potential for fire or hazard. DEC Response. Willing Responsible Party. Corrective action taken.

Actual:
40 ft.

SWIS:

Investigator: GDBREEN
Referred To: Not reported
Reported to Dept: 7/21/2006
CID: 444
Water Affected: Not reported
Spill Source: Institutional, Educational, Gov., Other
Spill Notifier: Responsible Party
Cleanup Ceased: Not reported
Cleanup Meets Std: False
Last Inspection: Not reported
Recommended Penalty: False
UST Trust: False
Remediation Phase: 0
Date Entered In Computer: 7/21/2006
Spill Record Last Update: 8/30/2006
Spiller Name: ERTS
Spiller Company: CON EDISON TM #2453
Spiller Address: ELWOOD STR/SHERMAN AVE
Spiller City,St,Zip: NEW YORK, NY
Spiller Company: 999
Contact Name: ERTS
Contact Phone: (212) 580-8383
DEC Memo: 08/15/06 - See e-docs for Con Ed report detailing cleanup and closure.201287. see eDocs

Remarks: 1 QUART ON 500 GALLONS OF WATER, COMING OFF DUE TO LACK OF MANPOWER: CONED # 201287

Material:

Site ID: 367457
Operable Unit ID: 1125374
Operable Unit: 01
Material ID: 2114886
Material Code: 0066A
Material Name: UNKNOWN PETROLEUM
Case No.: Not reported
Material FA: Petroleum
Quantity: 0
Units: Gallons
Recovered: No
Resource Affected: Not reported
Oxygenate: False

Map ID
Direction
Distance
Elevation

MAP FINDINGS

Site

Database(s)

EDR ID Number
EPA ID Number

TM #2453 (Continued)

S108058739

Tank Test:

A20
NNW
< 1/8
0.017 mi.
91 ft.

19 DONGAN PLACE
19 DONGAN PLACE
NEW YORK, NY 10040
Site 20 of 24 in cluster A

NY UST
NY HIST UST
U001833197
N/A

Relative:
Higher

UST:

Actual:
42 ft.

Id/Status: 2-153729 / Active
Program Type: PBS
Region: STATE
DEC Region: 2
Expiration Date: 2017/06/05
UTM X: 590306.72883000004
UTM Y: 4524151.4240499996
Site Type: Apartment Building/Office Building

Affiliation Records:

Site Id: 4885
Affiliation Type: Facility Owner
Company Name: 19 DONGAN PLACE ASSOCIATES LLC C/O BENENSON FUNDIN
Contact Type: MEMBER
Contact Name: ALBERT FLEISCHMAN
Address1: 20 WEST 55TH ST. 6TH FLOOR
Address2: Not reported
City: NEW YORK
State: NY
Zip Code: 10019
Country Code: 001
Phone: (212) 752-2670
EMail: Not reported
Fax Number: Not reported
Modified By: MSBAPTIS
Date Last Modified: 7/10/2012

Site Id: 4885
Affiliation Type: On-Site Operator
Company Name: 19 DONGAN PLACE
Contact Type: Not reported
Contact Name: ALBERT FLEISCHMAN
Address1: Not reported
Address2: Not reported
City: Not reported
State: NN
Zip Code: Not reported
Country Code: 001
Phone: (212) 752-2670
EMail: Not reported
Fax Number: Not reported
Modified By: TRANSLAT
Date Last Modified: 3/4/2004

Site Id: 4885
Affiliation Type: Emergency Contact
Company Name: 19 DONGAN PLACE ASSOCIATES, L.L.C.
Contact Type: Not reported

Map ID
Direction
Distance
Elevation

MAP FINDINGS

Site

Database(s)

EDR ID Number
EPA ID Number

19 DONGAN PLACE (Continued)

U001833197

Contact Name: BENENSON FUNDING CORP
Address1: Not reported
Address2: Not reported
City: Not reported
State: NN
Zip Code: Not reported
Country Code: 001
Phone: (212) 752-2670
EMail: Not reported
Fax Number: Not reported
Modified By: TRANSLAT
Date Last Modified: 3/4/2004

Site Id: 4885
Affiliation Type: Mail Contact
Company Name: BENENSON FUNDING
Contact Type: Not reported
Contact Name: ALBERT FLEISCHMAN
Address1: 20 WEST 55TH ST. 6TH FLOOR
Address2: Not reported
City: NEW YORK
State: NY
Zip Code: 10019
Country Code: 001
Phone: (212) 752-2670
EMail: Not reported
Fax Number: Not reported
Modified By: MSBAPTIS
Date Last Modified: 7/10/2012

Tank Info:

Tank Number: 002
Tank ID: 8230
Tank Status: In Service
Material Name: In Service
Capacity Gallons: 5000
Install Date: 01/01/1946
Date Tank Closed: Not reported
Registered: True
Tank Location: Underground
Tank Type: Steel/carbon steel
Material Code: 0003
Common Name of Substance: #6 Fuel Oil (On-Site Consumption)

Tightness Test Method: NN
Date Test: Not reported
Next Test Date: Not reported
Pipe Model: Not reported
Modified By: KAKYER
Last Modified: 03/08/2007

Equipment Records:

G03 - Tank Secondary Containment - Vault (w/o access)
B00 - Tank External Protection - None
H00 - Tank Leak Detection - None
C00 - Pipe Location - No Piping

Map ID
Direction
Distance
Elevation

MAP FINDINGS

Site

Database(s)

EDR ID Number
EPA ID Number

19 DONGAN PLACE (Continued)

U001833197

F00 - Pipe External Protection - None
I04 - Overfill - Product Level Gauge (A/G)
A00 - Tank Internal Protection - None
D01 - Pipe Type - Steel/Carbon Steel/Iron
J02 - Dispenser - Suction Dispenser
L09 - Piping Leak Detection - Exempt Suction Piping

HIST UST:

PBS Number: 2-153729
SPDES Number: Not reported
Emergency Contact: BENENSON FUNDING CORP
Emergency Telephone: (212) 752-2670
Operator: ALBERT FLEISEMAN
Operator Telephone: (212) 752-2670
Owner Name: 19 DONGAN PLACE ASSOCIATES, L.L.C.
Owner Address: 445 PARK AVENUE ROOM 1902
Owner City,St,Zip: NEW YORK, NY 10022
Owner Telephone: (212) 752-2670
Owner Type: Corporate/Commercial
Owner Subtype: Not reported
Mailing Name: DONGAN PLACE ASSOCIATES, L.L.C.
Mailing Address: 445 PARK AVENUE ROOM 1902
Mailing Address 2: Not reported
Mailing City,St,Zip: NEW YORK, NY 10022
Mailing Contact: Not reported
Mailing Telephone: (212) 752-2670
Owner Mark: First Owner
Facility Status: 1 - Active PBS facility, i.e. total capacity of the PBS tanks is greater than 1,100 gallons, regardless if Subpart 360-14 tanks exist or not at the facility.
Facility Addr2: 19 DONGAN PLACE
SWIS ID: 6201
Old PBS Number: Not reported
Facility Type: APARTMENT BUILDING
Inspected Date: Not reported
Inspector: Not reported
Inspection Result: Not reported
Federal ID: Not reported
Certification Flag: False
Certification Date: 07/24/1997
Expiration Date: 06/05/2002
Renew Flag: False
Renewal Date: Not reported
Total Capacity: 5000
FAMT: True
Facility Screen: No Missing Data
Owner Screen: No Missing Data
Tank Screen: Minor Data Missing
Dead Letter: False
CBS Number: Not reported
Town or City: NEW YORK CITY
County Code: 62
Town or City: 01
Region: 2
Tank Id: 002
Tank Location: UNDERGROUND

Map ID
 Direction
 Distance
 Elevation

MAP FINDINGS

Site

Database(s)

EDR ID Number
 EPA ID Number

19 DONGAN PLACE (Continued)

U001833197

Tank Status: In Service
 Install Date: Not reported
 Capacity (gals): 5000
 Product Stored: NOS 5 OR 6 FUEL OIL
 Tank Type: Steel/carbon steel
 Tank Internal: Not reported
 Tank External: Not reported
 Pipe Location: Not reported
 Pipe Type: STEEL/IRON
 Pipe Internal: Not reported
 Pipe External: Not reported
 Second Containment: Diking
 Leak Detection: None
 Overfill Prot: Product Level Gauge
 Dispenser: Suction
 Date Tested: Not reported
 Next Test Date: Not reported
 Missing Data for Tank: Minor Data Missing
 Date Closed: Not reported
 Test Method: Not reported
 Deleted: False
 Updated: False
 Lat/long: Not reported

**A21
 North
 < 1/8
 0.017 mi.
 92 ft.**

**30 REALTY LLC
 30 DONGAN PLACE
 NEW YORK, NY 10024
 Site 21 of 24 in cluster A**

**NY AST U003385147
 NY HIST AST N/A**

**Relative:
 Higher**

AST:
 Region: STATE
 DEC Region: 2
 Site Status: Active
 Facility Id: 2-096857
 Program Type: PBS
 UTM X: 590325.93790999998
 UTM Y: 4524172.8648600001
 Expiration Date: 2017/02/22
 Site Type: Apartment Building/Office Building

**Actual:
 42 ft.**

Affiliation Records:
 Site Id: 2767
 Affiliation Type: Facility Owner
 Company Name: MAGGIO REALTY LLC
 Contact Type: PARTNER
 Contact Name: MAGGIO REALTY LLC
 Address1: P.O. BOX 259
 Address2: Not reported
 City: GREENVALE
 State: NY
 Zip Code: 11548
 Country Code: 001
 Phone: (516) 759-7513
 EMail: Not reported
 Fax Number: Not reported
 Modified By: DXLIVING
 Date Last Modified: 12/20/2006

Map ID
Direction
Distance
Elevation

MAP FINDINGS

Site

Database(s)

EDR ID Number
EPA ID Number

30 REALTY LLC (Continued)

U003385147

Site Id: 2767
Affiliation Type: Mail Contact
Company Name: MAGGIO REALTY LLC
Contact Type: Not reported
Contact Name: CARLO DIMAGGIO
Address1: P.O. BOX 259
Address2: Not reported
City: GREENVALE
State: NY
Zip Code: 11548
Country Code: 001
Phone: (516) 759-7513
EMail: DIMAGGIORLTY@GMAIL.COM
Fax Number: Not reported
Modified By: MSBAPTIS
Date Last Modified: 11/8/2011

Site Id: 2767
Affiliation Type: On-Site Operator
Company Name: MAGGIO REALTY LLC
Contact Type: Not reported
Contact Name: LEO REYES
Address1: Not reported
Address2: Not reported
City: Not reported
State: NN
Zip Code: Not reported
Country Code: 001
Phone: (347) 454-6915
EMail: Not reported
Fax Number: Not reported
Modified By: MSBAPTIS
Date Last Modified: 11/8/2011

Site Id: 2767
Affiliation Type: Emergency Contact
Company Name: MAGGIO REALTY LLC
Contact Type: Not reported
Contact Name: CARLO DIMAGGIO
Address1: Not reported
Address2: Not reported
City: Not reported
State: NN
Zip Code: Not reported
Country Code: 999
Phone: (516) 754-7513
EMail: Not reported
Fax Number: Not reported
Modified By: DXLIVING
Date Last Modified: 12/20/2006

Tank Info:

Tank Number: 001
Tank Id: 5127
Material Code: 0003
Common Name of Substance: #6 Fuel Oil (On-Site Consumption)

Map ID
Direction
Distance
Elevation

MAP FINDINGS

Site

Database(s)

EDR ID Number
EPA ID Number

30 REALTY LLC (Continued)

U003385147

Equipment Records:

A01 - Tank Internal Protection - Epoxy Liner
F06 - Pipe External Protection - Wrapped
G00 - Tank Secondary Containment - None
B01 - Tank External Protection - Painted/Asphalt Coating
C00 - Pipe Location - No Piping
I04 - Overfill - Product Level Gauge (A/G)
H00 - Tank Leak Detection - None
D01 - Pipe Type - Steel/Carbon Steel/Iron
J02 - Dispenser - Suction Dispenser
L09 - Piping Leak Detection - Exempt Suction Piping

Tank Location: 1
Tank Type: Steel/Carbon Steel/Iron
Tank Status: In Service
Pipe Model: Not reported
Install Date: 10/06/1931
Capacity Gallons: 5000
Tightness Test Method: NN
Date Test: Not reported
Next Test Date: Not reported
Date Tank Closed: Not reported
Register: True
Modified By: DXLIVING
Last Modified: 12/20/2006
Material Name: #6 Fuel Oil (On-Site Consumption)

HIST AST:

PBS Number: 2-096857
SWIS Code: 6201
Operator: NICK POLANCO
Facility Phone: (212) 942-5907
Facility Addr2: 30 DONGAN PLACE
Facility Type: APARTMENT BUILDING
Emergency: KARL WEISSTUCH
Emergency Tel: (212) 787-0590
Old PBSNO: Not reported
Date Inspected: Not reported
Inspector: Not reported
Result of Inspection: Not reported
Owner Name: 30 REALTY LLC
Owner Address: 495 WEST END AVE-1J
Owner City,St,Zip: NEW YORK, NY 10024
Federal ID: Not reported
Owner Tel: (212) 787-0590
Owner Type: Corporate/Commercial
Owner Subtype: Not reported
Mailing Contact: Not reported
Mailing Name: 30 REALTY LLC
Mailing Address: 495 WEST END AVE-1J
Mailing Address 2: Not reported
Mailing City,St,Zip: NEW YORK, NY 10024
Mailing Telephone: (212) 787-0590
Owner Mark: First Owner
Facility Status: 1 - Active PBS facility, i.e. total capacity of the PBS tanks is greater than 1,100 gallons, regardless if Subpart 360-14 tanks exist or not at the facility.

Map ID
Direction
Distance
Elevation

MAP FINDINGS

Site

Database(s)

EDR ID Number
EPA ID Number

30 REALTY LLC (Continued)

U003385147

Certification Flag: False
Certification Date: 05/27/1997
Expiration: 05/07/2002
Renew Flag: False
Renew Date: Not reported
Total Capacity: 4600
FAMT: True
Facility Screen: No Missing Data
Owner Screen: No Missing Data
Tank Screen: Minor Data Missing
Dead Letter: False
CBS Number: Not reported
Town or City: NEW YORK CITY
County Code: 62
Town or City Code: 01
Region: 2

Tank ID: 001
Tank Location: ABOVEGROUND
Tank Status: In Service
Install Date: Not reported
Capacity (Gal): 4600
Product Stored: NOS 5 OR 6 FUEL OIL
Tank Type: Steel/carbon steel
Tank Internal: 1
Tank External: 1
Pipe Location: Not reported
Pipe Type: STEEL/IRON
Pipe Internal: Epoxy Liner
Pipe External: 6
Tank Containment: None
Leak Detection: 0
Overfill Protection: 4
Dispenser Method: Suction
Date Tested: Not reported
Next Test Date: Not reported
Missing Data for Tank: Minor Data Missing
Date Closed: Not reported
Test Method: Not reported
Deleted: False
Updated: True
SPDES Number: Not reported
Lat/Long: Not reported

A22
NNW
< 1/8
0.020 mi.
108 ft.

12 DONGAN PLACE
12 DONGAN PLACE
NEW YORK, NY 10040
Site 22 of 24 in cluster A

NY HIST UST **U000031281**
NY AST **N/A**

Relative:
Higher

HIST UST:
PBS Number: 2-457159
SPDES Number: Not reported
Emergency Contact: AARON BAUER
Emergency Telephone: (718) 731-2383
Operator: RICHARD LUDWICKI
Operator Telephone: (212) 942-9080
Owner Name: DONGAN PL. LLC

Actual:
40 ft.

Map ID
Direction
Distance
Elevation

MAP FINDINGS

Site

Database(s)

EDR ID Number
EPA ID Number

12 DONGAN PLACE (Continued)

U000031281

Owner Address: 1624 WEBSTER AVENUE
Owner City,St,Zip: BRONX, NY 10457
Owner Telephone: (718) 583-4905
Owner Type: Private Resident
Owner Subtype: Not reported
Mailing Name: BB & BB MGMT. CORP.
Mailing Address: 1624 WEBSTER AVENUE
Mailing Address 2: Not reported
Mailing City,St,Zip: BRONX, NY 10457
Mailing Contact: Not reported
Mailing Telephone: (718) 583-4905
Owner Mark: First Owner
Facility Status: 1 - Active PBS facility, i.e. total capacity of the PBS tanks is greater than 1,100 gallons, regardless if Subpart 360-14 tanks exist or not at the facility.

Facility Addr2: 12 DONGAN PLACE
SWIS ID: 6201
Old PBS Number: Not reported
Facility Type: APARTMENT BUILDING
Inspected Date: Not reported
Inspector: Not reported
Inspection Result: Not reported
Federal ID: Not reported
Certification Flag: False
Certification Date: 10/15/1999
Expiration Date: 01/18/2004
Renew Flag: False
Renewal Date: Not reported
Total Capacity: 3500
FAMT: True
Facility Screen: No Missing Data
Owner Screen: No Missing Data
Tank Screen: Minor Data Missing
Dead Letter: False
CBS Number: Not reported
Town or City: NEW YORK CITY
County Code: 62
Town or City: 01
Region: 2

Tank Id: 001
Tank Location: UNDERGROUND
Tank Status: In Service
Install Date: Not reported
Capacity (gals): 3500
Product Stored: NOS 5 OR 6 FUEL OIL
Tank Type: Steel/carbon steel
Tank Internal: Not reported
Tank External: Not reported
Pipe Location: Not reported
Pipe Type: Not reported
Pipe Internal: Not reported
Pipe External: Not reported
Second Containment: None
Leak Detection: None
Overfill Prot: Not reported
Dispenser: Gravity

Map ID
Direction
Distance
Elevation

MAP FINDINGS

Site

Database(s)

EDR ID Number
EPA ID Number

12 DONGAN PLACE (Continued)

U000031281

Date Tested: Not reported
Next Test Date: Not reported
Missing Data for Tank: Minor Data Missing
Date Closed: Not reported
Test Method: Not reported
Deleted: False
Updated: False
Lat/long: Not reported

AST:

Region: STATE
DEC Region: 2
Site Status: Active
Facility Id: 2-457159
Program Type: PBS
UTM X: 590257.83603999997
UTM Y: 4524158.5974899996
Expiration Date: 2014/01/18
Site Type: Apartment Building/Office Building

Affiliation Records:

Site Id: 20187
Affiliation Type: Mail Contact
Company Name: BB & BB MGMT. CORP.
Contact Type: Not reported
Contact Name: Not reported
Address1: 1624 WEBSTER AVENUE
Address2: Not reported
City: BRONX
State: NY
Zip Code: 10457
Country Code: 001
Phone: (718) 583-4905
EMail: Not reported
Fax Number: Not reported
Modified By: TRANSLAT
Date Last Modified: 3/4/2004

Site Id: 20187
Affiliation Type: Facility Owner
Company Name: DONGAN PL. LLC
Contact Type: VICE PRESIDENT
Contact Name: AARON BAUER
Address1: 1624 WEBSTER AVENUE
Address2: Not reported
City: BRONX
State: NY
Zip Code: 10457
Country Code: 001
Phone: (718) 583-4905
EMail: Not reported
Fax Number: Not reported
Modified By: dxliving
Date Last Modified: 1/27/2009

Site Id: 20187
Affiliation Type: On-Site Operator

Map ID
Direction
Distance
Elevation

MAP FINDINGS

Site

Database(s)

EDR ID Number
EPA ID Number

12 DONGAN PLACE (Continued)

U000031281

Company Name: 12 DONGAN PLACE
Contact Type: Not reported
Contact Name: RICHARD LUDWICKI
Address1: Not reported
Address2: Not reported
City: Not reported
State: NN
Zip Code: Not reported
Country Code: 001
Phone: (212) 942-9080
EMail: Not reported
Fax Number: Not reported
Modified By: TRANSLAT
Date Last Modified: 3/4/2004

Site Id: 20187
Affiliation Type: Emergency Contact
Company Name: DONGAN PL. LLC
Contact Type: Not reported
Contact Name: AARON BAUER
Address1: Not reported
Address2: Not reported
City: Not reported
State: NN
Zip Code: Not reported
Country Code: 001
Phone: (718) 731-2383
EMail: Not reported
Fax Number: Not reported
Modified By: TRANSLAT
Date Last Modified: 3/4/2004

Tank Info:

Tank Number: 001
Tank Id: 36784
Material Code: 0003
Common Name of Substance: #6 Fuel Oil (On-Site Consumption)

Equipment Records:

C00 - Pipe Location - No Piping
F00 - Pipe External Protection - None
A00 - Tank Internal Protection - None
D01 - Pipe Type - Steel/Carbon Steel/Iron
G02 - Tank Secondary Containment - Vault (w/access)
J02 - Dispenser - Suction Dispenser
E00 - Piping Secondary Containment - None
H00 - Tank Leak Detection - None
I00 - Overfill - None
L00 - Piping Leak Detection - None
B00 - Tank External Protection - None
K00 - Spill Prevention - None
Tank Location: 3
Tank Type: Steel/Carbon Steel/Iron
Tank Status: In Service
Pipe Model: Not reported

Map ID
 Direction
 Distance
 Elevation

MAP FINDINGS

Site

Database(s)

EDR ID Number
 EPA ID Number

12 DONGAN PLACE (Continued)

U000031281

Install Date: 01/01/1990
 Capacity Gallons: 3500
 Tightness Test Method: NN
 Date Test: Not reported
 Next Test Date: Not reported
 Date Tank Closed: Not reported
 Register: True
 Modified By: dxliving
 Last Modified: 01/27/2009
 Material Name: #6 Fuel Oil (On-Site Consumption)

**A23
 NNW
 < 1/8
 0.020 mi.
 108 ft.**

**CON EDISON - BROADWAY/DYCKMAN ST STA. MGP
 12 DONGAN PLACE
 NEW YORK, NY 10040**

**EDR MGP 1008407978
 N/A**

Site 23 of 24 in cluster A

**Relative:
 Higher**

Manufactured Gas Plants:
 No additional information available

**Actual:
 40 ft.**

**A24
 NNW
 < 1/8
 0.020 mi.
 108 ft.**

**CE - BROADWAY /DYCKMAN ST. STATION
 12 DONGAN PLACE
 NEW YORK, NY 10040**

**NY VCP S109580153
 N/A**

Site 24 of 24 in cluster A

**Relative:
 Higher**

VCP:
 Program Type: VCP
 Site Code: 58506
 HW Code: V00548
 Site Class: C
 SWIS: 3101
 Region: 2
 Town: New York City
 Acres: .075
 Date Record Added: 03/05/2002
 Date Record Updated: 04/16/2009
 Updated By: RXSCHICK

**Actual:
 40 ft.**

Site Description: The site is located on Broadway in Manhattan, between Dongan Place and Arden Street. It is currently occupied by an apartment building complex. A series of gas holders were constructed on the site starting in 1864 and occupied the site until the early 1920s. A Site Characterization was performed in December 2004. No significant MGP contamination was encountered and a no further action letter was issued in September 2005. A release and covenant not to sue was issued by DEE. No ECs/ICs required.

Env Problem: A Site Characterization was performed in December 2004 which identified no impacts to the environment.

Health Problem: Public water is provided to the area, thereby preventing exposures to groundwater. Public exposures are not expected since the investigation of the site found little evidence of waste material.

Map ID
 Direction
 Distance
 Elevation

MAP FINDINGS

Site

Database(s)

EDR ID Number
 EPA ID Number

B25
NW
 < 1/8
 0.021 mi.
 112 ft.

CON EDISON
DONGAN PLACE & BROADWAY
NEW YORK, NY

NY MANIFEST **S113919859**
 N/A

Site 1 of 6 in cluster B

Relative:
Higher

NY MANIFEST:

Actual:
 41 ft.

EPA ID:	NYP004359261
Country:	USA
Mailing Name:	CON EDISON
Mailing Contact:	CON EDISON
Mailing Address:	4 IRVING PL 15TH FL
Mailing Address 2:	Not reported
Mailing City:	NEW YORK
Mailing State:	NY
Mailing Zip:	10003
Mailing Zip4:	Not reported
Mailing Country:	USA
Mailing Phone:	212-460-3770
Document ID:	Not reported
Manifest Status:	Not reported
Trans1 State ID:	NJD003812047
Trans2 State ID:	Not reported
Generator Ship Date:	12-Sep-2013 00:00:00
Trans1 Recv Date:	12-Sep-2013 00:00:00
Trans2 Recv Date:	Not reported
TSD Site Recv Date:	12-Sep-2013 00:00:00
Part A Recv Date:	Not reported
Part B Recv Date:	Not reported
Generator EPA ID:	NYP004359261
Trans1 EPA ID:	Not reported
Trans2 EPA ID:	Not reported
TSD ID:	NJD991291105
Waste Code:	Not reported
Quantity:	95
Units:	G - Gallons (liquids only)* (8.3 pounds)
Number of Containers:	1
Container Type:	TT - Cargo tank, tank trucks
Handling Method:	T Chemical, physical, or biological treatment.
Specific Gravity:	1
Year:	2013
Manifest Tracking Num:	002016839GBF
Import Ind:	N
Export Ind:	N
Discr Quantity Ind:	N
Discr Type Ind:	N
Discr Residue Ind:	N
Discr Partial Reject Ind:	N
Discr Full Reject Ind:	N
Manifest Ref Num:	Not reported
Alt Fac RCRA Id:	Not reported
Alt Fac Sign Date:	Not reported
Mgmt Method Type Code:	H141

MAP FINDINGS

Map ID
Direction
Distance
Elevation

Site

Database(s)

EDR ID Number
EPA ID Number

B26
NW
< 1/8
0.022 mi.
114 ft.

CON EDISON MANHOLE 28153
BROADWAY & DONGAN PL SE COR
NEW YORK, NY 10040

RCRA NonGen / NLR

1014919012
NYP004226330

Site 2 of 6 in cluster B

Relative:
Higher

RCRA NonGen / NLR:

Date form received by agency: 03/03/2011

Facility name: CON EDISON MANHOLE 28153

Facility address: BROADWAY & DONGAN PL SE COR

NEW YORK, NY 10040

EPA ID: NYP004226330

Mailing address: IRVING PL RM 828

NEW YORK, NY 10003

Contact: JUAN RODRIGUEZ

Contact address: Not reported

Not reported

Contact country: Not reported

Contact telephone: (347) 865-5931

Contact email: Not reported

EPA Region: 02

Classification: Non-Generator

Description: Handler: Non-Generators do not presently generate hazardous waste

Actual:
40 ft.

Handler Activities Summary:

U.S. importer of hazardous waste: No

Mixed waste (haz. and radioactive): No

Recycler of hazardous waste: No

Transporter of hazardous waste: No

Treater, storer or disposer of HW: No

Underground injection activity: No

On-site burner exemption: No

Furnace exemption: No

Used oil fuel burner: No

Used oil processor: No

User oil refiner: No

Used oil fuel marketer to burner: No

Used oil Specification marketer: No

Used oil transfer facility: No

Used oil transporter: No

Historical Generators:

Date form received by agency: 02/01/2011

Facility name: CON EDISON MANHOLE 28153

Classification: Conditionally Exempt Small Quantity Generator

Violation Status: No violations found

B27
NW
< 1/8
0.022 mi.
116 ft.

APARTMENT
4700 BROADWAY
MANHATTAN, NY

NY Spills

S108295697
N/A

Site 3 of 6 in cluster B

Relative:
Higher

SPILLS:

Facility ID: 0608923

Facility Type: ER

Actual:
40 ft.

DER Facility ID: 322723

Site ID: 372998

DEC Region: 2

Map ID
Direction
Distance
Elevation

MAP FINDINGS

Site

Database(s)

EDR ID Number
EPA ID Number

APARTMENT (Continued)

S108295697

Spill Date: 11/3/2006
Spill Number/Closed Date: 0608923 / 11/24/2006
Spill Cause: Human Error
Spill Class: Known release with minimal potential for fire or hazard. DEC Response. Willing Responsible Party. Corrective action taken.
SWIS: 3101
Investigator: HRPATEL
Referred To: Not reported
Reported to Dept: 11/3/2006
CID: 444
Water Affected: Not reported
Spill Source: Private Dwelling
Spill Notifier: Other
Cleanup Ceased: Not reported
Cleanup Meets Std: False
Last Inspection: Not reported
Recommended Penalty: False
UST Trust: False
Remediation Phase: 0
Date Entered In Computer: 11/3/2006
Spill Record Last Update: 11/24/2006
Spiller Name: ROB HILL
Spiller Company: CASTLE OIL TERMINAL
Spiller Address: 290 LOCUS AVE
Spiller City,St,Zip: BRONX, NY 001
Spiller Company: ROB HILL
Contact Name: (718) 579-3480
Contact Phone:
DEC Memo:

Sangesland spoke to Rob Hill at Castle. Castle driver overfilled the tank. Approx 25 gal of #6 spilled onto a dirt area. As of 2PM they have dug down approx 3 or 4 inches deep. Sangesland asked Castle for photographs showing the original spill on the ground (taken when cleanup crew first arrived) and a photo of the area after all excavation is completed (before clean fill is put back in the hole) 11/14/06-Hiralkumar Patel. spoke with Rob Hill at Castle oil. he has hired Petroleum for cleanup. as per Mr. Hill, PTC has removed about 4 drums of contaminated soil. Mr. Hill has some photographs after they done excavation, which he will email me. 11/20/06-Hiralkumar Patel. spoke with Mark at PTC. they have removed 15 drums of contaminated dirt from tank room as well as outside at vent. no soil excavation done at site. as per Mark, area was mostly clean after they removed this dirt. spoke with Mr. Hill. he will send photographs in email. 11/21/06-Hiralkumar Patel. visited site. spoke with Richard (212-942-9080), super at building. as per super, during oil delivery due to high pressure, petrometer gauge line got ruptured. they have replace this line. as per super, there was no oil spill inside tank room. spill was at vent pipe. area around vent pipe is clean now. as looking photographs from Mr. Hill, found one photograph which shows oil spill inside building and also shows oil on wall. doesn't know which part of building it is. left message for Mr. Hill to explain this photograph. during site visit i haven't walked through tank room, so not sure whether any oil spill inside tank room or not. spoke with Mark at PTC to know whether there was any oil spill inside tank room or not. Mark will call back once he check with his technician. spoke with Mr. Hill. he explained that the oil on wall inside tank came through window close to vent pipe. this window was open during oil delivery and whatever oil spill, part

Map ID
Direction
Distance
Elevation

MAP FINDINGS

Site

Database(s)

EDR ID Number
EPA ID Number

APARTMENT (Continued)

S108295697

of that splashed inside window into tank room. as per Mr. Hill there is no leak in any pipe.spoke with Richard, super of building. he mentioned that some oil came through window. other than that there is no any oil stain inside tank room.based on site observations and available information, case closed.

Remarks: OVERFILL AND CREW ENROUTE TO CLEAN UP

Material:

Site ID: 372998
Operable Unit ID: 1130726
Operable Unit: 01
Material ID: 2120398
Material Code: 0003A
Material Name: #6 Fuel Oil
Case No.: Not reported
Material FA: Petroleum
Quantity: 10
Units: Gallons
Recovered: No
Resource Affected: Not reported
Oxygenate: False

Tank Test:

**B28
NW
< 1/8
0.022 mi.
116 ft.**

**CONED
BROADWAY & DONSAN PL
NEW YORK, NY 10001**

**NY MANIFEST S109825113
N/A**

Site 4 of 6 in cluster B

**Relative:
Higher**

NY MANIFEST:
EPA ID: NYP004181103
Country: USA
Mailing Name: CONED
Mailing Contact: CONED
Mailing Address: 4 IRVING ST
Mailing Address 2: ROOM 818
Mailing City: NEW YORK
Mailing State: NY
Mailing Zip: 10003
Mailing Zip4: Not reported
Mailing Country: USA
Mailing Phone: 212-460-2808

**Actual:
40 ft.**

Document ID: Not reported
Manifest Status: Not reported
Trans1 State ID: NJ0000027193
Trans2 State ID: Not reported
Generator Ship Date: 2009-06-29
Trans1 Recv Date: 2009-06-29
Trans2 Recv Date: Not reported
TSD Site Recv Date: 2009-06-29
Part A Recv Date: Not reported
Part B Recv Date: Not reported
Generator EPA ID: NYP004181103
Trans1 EPA ID: Not reported

Map ID
Direction
Distance
Elevation

MAP FINDINGS

Site

Database(s)

EDR ID Number
EPA ID Number

CONED (Continued)

S109825113

Trans2 EPA ID: Not reported
TSDF ID: NJD002200046
Waste Code: Not reported
Quantity: 2000.0
Units: P - Pounds
Number of Containers: 1.0
Container Type: TT - Cargo tank, tank trucks
Handling Method: T Chemical, physical, or biological treatment.
Specific Gravity: 1.0
Year: 2009
Manifest Tracking Num: 001084130GBF
Import Ind: N
Export Ind: N
Discr Quantity Ind: N
Discr Type Ind: N
Discr Residue Ind: N
Discr Partial Reject Ind: N
Discr Full Reject Ind: N
Manifest Ref Num: Not reported
Alt Fac RCRA Id: Not reported
Alt Fac Sign Date: Not reported
Mgmt Method Type Code: H111

Document ID: Not reported
Manifest Status: Not reported
Trans1 State ID: NJ0000027193
Trans2 State ID: Not reported
Generator Ship Date: 2009-06-29
Trans1 Recv Date: 2009-06-29
Trans2 Recv Date: Not reported
TSD Site Recv Date: 2009-06-29
Part A Recv Date: Not reported
Part B Recv Date: Not reported
Generator EPA ID: NYP004181103
Trans1 EPA ID: Not reported
Trans2 EPA ID: Not reported
TSDF ID: NJD002200046
Waste Code: Not reported
Quantity: 2000.0
Units: P - Pounds
Number of Containers: 1.0
Container Type: TT - Cargo tank, tank trucks
Handling Method: T Chemical, physical, or biological treatment.
Specific Gravity: 1.0
Year: 2009
Manifest Tracking Num: 001084130GBF
Import Ind: N
Export Ind: N
Discr Quantity Ind: N
Discr Type Ind: N
Discr Residue Ind: N
Discr Partial Reject Ind: N
Discr Full Reject Ind: N
Manifest Ref Num: Not reported
Alt Fac RCRA Id: Not reported
Alt Fac Sign Date: Not reported

Map ID
Direction
Distance
Elevation

MAP FINDINGS

Site

Database(s)

EDR ID Number
EPA ID Number

CONED (Continued)

S109825113

Mgmt Method Type Code: H111

C29
SW
< 1/8
0.023 mi.
122 ft.

CONSOLIDATED EDISON
BROADWAY & SHERMAN AVE
NEW YORK, NY

NY MANIFEST **S110046152**
N/A

Site 1 of 2 in cluster C

Relative:
Higher

NY MANIFEST:
EPA ID: NYP004185187
Country: USA
Mailing Name: CONSOLIDATED EDISON
Mailing Contact: CONSOLIDATED EDISON
Mailing Address: 4 IRVING PL RM 828
Mailing Address 2: Not reported
Mailing City: NEW YORK
Mailing State: NY
Mailing Zip: 10003
Mailing Zip4: Not reported
Mailing Country: USA
Mailing Phone: 212-460-2808

Actual:
44 ft.

Document ID: Not reported
Manifest Status: Not reported
Trans1 State ID: NJ0000027193
Trans2 State ID: Not reported
Generator Ship Date: 2009-07-27
Trans1 Recv Date: 2009-07-27
Trans2 Recv Date: Not reported
TSD Site Recv Date: 2009-07-27
Part A Recv Date: Not reported
Part B Recv Date: Not reported
Generator EPA ID: NYP004185187
Trans1 EPA ID: Not reported
Trans2 EPA ID: Not reported
TSD ID: NJD002200046
Waste Code: Not reported
Quantity: 600.0
Units: P - Pounds
Number of Containers: 1.0
Container Type: TT - Cargo tank, tank trucks
Handling Method: T Chemical, physical, or biological treatment.
Specific Gravity: 1.0
Year: 2009
Manifest Tracking Num: 001084392GBF
Import Ind: N
Export Ind: N
Discr Quantity Ind: N
Discr Type Ind: Y
Discr Residue Ind: N
Discr Partial Reject Ind: N
Discr Full Reject Ind: N
Manifest Ref Num: Not reported
Alt Fac RCRA Id: Not reported
Alt Fac Sign Date: Not reported
Mgmt Method Type Code: H111

Map ID
Direction
Distance
Elevation

MAP FINDINGS

Site

Database(s)

EDR ID Number
EPA ID Number

CONSOLIDATED EDISON (Continued)

S110046152

Document ID: Not reported
Manifest Status: Not reported
Trans1 State ID: NJ0000027193
Trans2 State ID: Not reported
Generator Ship Date: 2009-07-27
Trans1 Recv Date: 2009-07-27
Trans2 Recv Date: Not reported
TSD Site Recv Date: 2009-07-27
Part A Recv Date: Not reported
Part B Recv Date: Not reported
Generator EPA ID: NYP004185187
Trans1 EPA ID: Not reported
Trans2 EPA ID: Not reported
TSD ID: NJD002200046
Waste Code: Not reported
Quantity: 600.0
Units: P - Pounds
Number of Containers: 1.0
Container Type: TT - Cargo tank, tank trucks
Handling Method: T Chemical, physical, or biological treatment.
Specific Gravity: 1.0
Year: 2009
Manifest Tracking Num: 001084392GBF
Import Ind: N
Export Ind: N
Discr Quantity Ind: N
Discr Type Ind: Y
Discr Residue Ind: N
Discr Partial Reject Ind: N
Discr Full Reject Ind: N
Manifest Ref Num: Not reported
Alt Fac RCRA Id: Not reported
Alt Fac Sign Date: Not reported
Mgmt Method Type Code: H111

D30
NE
< 1/8
0.024 mi.
126 ft.

25 DONGAN LLC
25 DONGAN PLACE
NEW YORK, NY 10040
Site 1 of 10 in cluster D

NY AST **A100293781**
N/A

Relative:
Higher

AST:
Region: STATE
DEC Region: 2
Site Status: Active
Facility Id: 2-608173
Program Type: PBS
UTM X: 590303.13381000003
UTM Y: 4524151.5022099996
Expiration Date: 2018/03/11
Site Type: Apartment Building/Office Building

Actual:
40 ft.

Affiliation Records:
Site Id: 30025
Affiliation Type: Emergency Contact
Company Name: 25 DONGAN LLC
Contact Type: Not reported
Contact Name: BRIAN SCHALIT

Map ID
Direction
Distance
Elevation

MAP FINDINGS

Site

Database(s)

EDR ID Number
EPA ID Number

25 DONGAN LLC (Continued)

A100293781

Address1:	Not reported
Address2:	Not reported
City:	Not reported
State:	NN
Zip Code:	Not reported
Country Code:	999
Phone:	(718) 377-5244
EMail:	Not reported
Fax Number:	Not reported
Modified By:	kakyer
Date Last Modified:	5/21/2008
Site Id:	30025
Affiliation Type:	Mail Contact
Company Name:	25 DONGAN LLC.
Contact Type:	Not reported
Contact Name:	BRIAN SHALIT
Address1:	P.O. BOX 7226
Address2:	Not reported
City:	BROOKLYN
State:	NY
Zip Code:	11229
Country Code:	001
Phone:	(718) 377-5244
EMail:	BRIANEPM@GMAIL.COM
Fax Number:	Not reported
Modified By:	kakyer
Date Last Modified:	5/21/2008
Site Id:	30025
Affiliation Type:	On-Site Operator
Company Name:	25 DONGAN LLC
Contact Type:	Not reported
Contact Name:	VICTOR RAMIREZ
Address1:	Not reported
Address2:	Not reported
City:	Not reported
State:	NN
Zip Code:	Not reported
Country Code:	001
Phone:	(347) 978-4695
EMail:	Not reported
Fax Number:	Not reported
Modified By:	KAKYER
Date Last Modified:	3/14/2013
Site Id:	30025
Affiliation Type:	Facility Owner
Company Name:	25 DONGAN LLC
Contact Type:	PROPERTY MGR
Contact Name:	BRIAN SHALIT
Address1:	PO BOX 7226
Address2:	Not reported
City:	BROOKLYN
State:	NY
Zip Code:	11229
Country Code:	001

Map ID
Direction
Distance
Elevation

MAP FINDINGS

Site

Database(s)

EDR ID Number
EPA ID Number

25 DONGAN LLC (Continued)

A100293781

Phone: (718) 377-5244
EMail: Not reported
Fax Number: Not reported
Modified By: kakyar
Date Last Modified: 5/21/2008

Tank Info:

Tank Number: 001
Tank Id: 64801
Material Code: 0001
Common Name of Substance: #2 Fuel Oil (On-Site Consumption)

Equipment Records:

C01 - Pipe Location - Aboveground
H00 - Tank Leak Detection - None
B01 - Tank External Protection - Painted/Asphalt Coating
F00 - Pipe External Protection - None
I04 - Overfill - Product Level Gauge (A/G)
E02 - Piping Secondary Containment - Vault (with Access)
A00 - Tank Internal Protection - None
D01 - Pipe Type - Steel/Carbon Steel/Iron
J02 - Dispenser - Suction Dispenser
L09 - Piping Leak Detection - Exempt Suction Piping
G03 - Tank Secondary Containment - Vault (w/o access)
K00 - Spill Prevention - None

Tank Location: 3
Tank Type: Steel/Carbon Steel/Iron
Tank Status: In Service
Pipe Model: Not reported
Install Date: 04/01/1995
Capacity Gallons: 5000
Tightness Test Method: NN
Date Test: Not reported
Next Test Date: Not reported
Date Tank Closed: Not reported
Register: True
Modified By: KAKYER
Last Modified: 03/14/2013
Material Name: #2 Fuel Oil (On-Site Consumption)

**B31
NNW
< 1/8
0.024 mi.
126 ft.**

**BEE & BEE MANAGEMENT
4700 BROADWAY
NEW YORK, NY 10040**

**NY AST A100300218
N/A**

Site 5 of 6 in cluster B

**Relative:
Lower**

AST:

Region: STATE
DEC Region: 2
Site Status: Active
Facility Id: 2-457140
Program Type: PBS
UTM X: 590246.9816000006
UTM Y: 4524225.9675500002
Expiration Date: 2014/01/18
Site Type: Apartment Building/Office Building

**Actual:
39 ft.**

Map ID
Direction
Distance
Elevation

MAP FINDINGS

Site

Database(s)

EDR ID Number
EPA ID Number

BEE & BEE MANAGEMENT (Continued)

A100300218

Affiliation Records:

Site Id: 20186
Affiliation Type: Mail Contact
Company Name: BEE & BEE MANAGEMENT
Contact Type: Not reported
Contact Name: Not reported
Address1: 1624 WEBSTER AVENUE
Address2: Not reported
City: BRONX
State: NY
Zip Code: 10457
Country Code: 001
Phone: (718) 583-4905
EMail: Not reported
Fax Number: Not reported
Modified By: NRLOMBAR
Date Last Modified: 9/26/2006

Site Id: 20186
Affiliation Type: Facility Owner
Company Name: BEE & BEE MANAGEMENT
Contact Type: VICE PRESIDENT
Contact Name: A. BAUER
Address1: 1624 WEBSTER AVENUE
Address2: Not reported
City: BRONX
State: NY
Zip Code: 10457
Country Code: 001
Phone: (718) 583-4905
EMail: Not reported
Fax Number: Not reported
Modified By: dxliving
Date Last Modified: 1/15/2009

Site Id: 20186
Affiliation Type: On-Site Operator
Company Name: BEE & BEE MANAGEMENT
Contact Type: Not reported
Contact Name: RICHARD LUDWICKI
Address1: Not reported
Address2: Not reported
City: Not reported
State: NN
Zip Code: Not reported
Country Code: 999
Phone: (212) 942-9080
EMail: Not reported
Fax Number: Not reported
Modified By: NRLOMBAR
Date Last Modified: 9/26/2006

Site Id: 20186
Affiliation Type: Emergency Contact
Company Name: BEE & BEE MANAGEMENT
Contact Type: Not reported
Contact Name: RICHARD LUDWICKI

Map ID
Direction
Distance
Elevation

MAP FINDINGS

Site

Database(s)

EDR ID Number
EPA ID Number

BEE & BEE MANAGEMENT (Continued)

A100300218

Address1: Not reported
Address2: Not reported
City: Not reported
State: NN
Zip Code: Not reported
Country Code: 999
Phone: (212) 942-9080
EMail: Not reported
Fax Number: Not reported
Modified By: NRLOMBAR
Date Last Modified: 9/26/2006

Tank Info:

Tank Number: 01
Tank Id: 36783
Material Code: 0003
Common Name of Substance: #6 Fuel Oil (On-Site Consumption)

Equipment Records:

D00 - Pipe Type - No Piping
G00 - Tank Secondary Containment - None
H00 - Tank Leak Detection - None
I00 - Overfill - None
B00 - Tank External Protection - None
L00 - Piping Leak Detection - None
C00 - Pipe Location - No Piping
F00 - Pipe External Protection - None
A00 - Tank Internal Protection - None

Tank Location: 4
Tank Type: Steel/Carbon Steel/Iron
Tank Status: Closed - In Place
Pipe Model: Not reported
Install Date: Not reported
Capacity Gallons: 4000
Tightness Test Method: NN
Date Test: Not reported
Next Test Date: Not reported
Date Tank Closed: 04/01/1999
Register: True
Modified By: NRLOMBAR
Last Modified: 09/26/2006
Material Name: #6 Fuel Oil (On-Site Consumption)

Tank Number: 02
Tank Id: 213723
Material Code: 0003
Common Name of Substance: #6 Fuel Oil (On-Site Consumption)

Equipment Records:

A00 - Tank Internal Protection - None
D01 - Pipe Type - Steel/Carbon Steel/Iron
G02 - Tank Secondary Containment - Vault (w/access)
I05 - Overfill - Vent Whistle
C01 - Pipe Location - Aboveground

Map ID
Direction
Distance
Elevation

MAP FINDINGS

Site

Database(s)

EDR ID Number
EPA ID Number

BEE & BEE MANAGEMENT (Continued)

A100300218

E00 - Piping Secondary Containment - None
F01 - Pipe External Protection - Painted/Asphalt Coating
H00 - Tank Leak Detection - None
L00 - Piping Leak Detection - None
B00 - Tank External Protection - None
K00 - Spill Prevention - None
Tank Location: 3
Tank Type: Steel/Carbon Steel/Iron
Tank Status: In Service
Pipe Model: Not reported
Install Date: 01/01/2000
Capacity Gallons: 5000
Tightness Test Method: NN
Date Test: Not reported
Next Test Date: Not reported
Date Tank Closed: Not reported
Register: True
Modified By: dxliving
Last Modified: 01/15/2009
Material Name: #6 Fuel Oil (On-Site Consumption)

B32
NNW
< 1/8
0.024 mi.
126 ft.

4700 BROADWAY
4700 BROADWAY
NEW YORK, NY 10040
Site 6 of 6 in cluster B

NY HIST UST **U003128189**
N/A

Relative:
Lower

Actual:
39 ft.

HIST UST:
PBS Number: 2-457140
SPDES Number: Not reported
Emergency Contact: AARON BAUER
Emergency Telephone: (718) 731-2383
Operator: RICHARD LUDWICKI
Operator Telephone: (212) 942-9080
Owner Name: BEE & BEE ASSOC., LLC.
Owner Address: 1624 WEBSTER AVENUE
Owner City,St,Zip: BRONX, NY 10457
Owner Telephone: (718) 583-4905
Owner Type: Private Resident
Owner Subtype: Not reported
Mailing Name: BB & BB MGMT. CORP.
Mailing Address: 1624 WEBSTER AVENUE
Mailing Address 2: Not reported
Mailing City,St,Zip: BRONX, NY 10457
Mailing Contact: Not reported
Mailing Telephone: (718) 583-4905
Owner Mark: First Owner
Facility Status: 1 - Active PBS facility, i.e. total capacity of the PBS tanks is greater than 1,100 gallons, regardless if Subpart 360-14 tanks exist or not at the facility.
Facility Addr2: 4700 BROADWAY
SWIS ID: 6201
Old PBS Number: Not reported
Facility Type: APARTMENT BUILDING
Inspected Date: Not reported
Inspector: Not reported
Inspection Result: Not reported
Federal ID: Not reported

Map ID
Direction
Distance
Elevation

MAP FINDINGS

Site

Database(s)

EDR ID Number
EPA ID Number

4700 BROADWAY (Continued)

U003128189

Certification Flag: False
Certification Date: 10/15/1999
Expiration Date: 01/18/2004
Renew Flag: False
Renewal Date: Not reported
Total Capacity: 4000
FAMT: True
Facility Screen: No Missing Data
Owner Screen: No Missing Data
Tank Screen: Minor Data Missing
Dead Letter: False
CBS Number: Not reported
Town or City: NEW YORK CITY
County Code: 62
Town or City: 01
Region: 2

Tank Id: 001
Tank Location: UNDERGROUND
Tank Status: In Service
Install Date: Not reported
Capacity (gals): 4000
Product Stored: NOS 5 OR 6 FUEL OIL
Tank Type: Steel/carbon steel
Tank Internal: Not reported
Tank External: Not reported
Pipe Location: Not reported
Pipe Type: Not reported
Pipe Internal: Not reported
Pipe External: Not reported
Second Containment: None
Leak Detection: None
Overfill Prot: Not reported
Dispenser: Gravity
Date Tested: Not reported
Next Test Date: Not reported
Missing Data for Tank: Minor Data Missing
Date Closed: Not reported
Test Method: Not reported
Deleted: False
Updated: False
Lat/long: Not reported

E33 **BRISTOL TOWERS**
East **40 SHERMAN AVE**
< 1/8 **NEW YORK, NY 10040**
0.048 mi.
251 ft. **Site 1 of 13 in cluster E**

RCRA-CESQG 1007571247
NY MANIFEST NYR000128264

Relative: RCRA-CESQG:
Lower Date form received by agency: 01/01/2007
Facility name: BRISTOL TOWERS
Facility address: 40 SHERMAN AVE
 NEW YORK, NY 10040
EPA ID: NYR000128264
Mailing address: VERMILYEA AVE SUITE 1A
 NEW YORK, NY 10034
Contact: BOGDAN SZCZUREK

Map ID
Direction
Distance
Elevation

MAP FINDINGS

Site

Database(s)

EDR ID Number
EPA ID Number

BRISTOL TOWERS (Continued)

1007571247

Contact address: VERMILYEA AVE SUITE 1A
NEW YORK, NY 10034
Contact country: US
Contact telephone: (917) 771-0422
Contact email: RMCINCORP@MSN.COM
EPA Region: 02
Classification: Conditionally Exempt Small Quantity Generator
Description: Handler: generates 100 kg or less of hazardous waste per calendar month, and accumulates 1000 kg or less of hazardous waste at any time; or generates 1 kg or less of acutely hazardous waste per calendar month, and accumulates at any time: 1 kg or less of acutely hazardous waste; or 100 kg or less of any residue or contaminated soil, waste or other debris resulting from the cleanup of a spill, into or on any land or water, of acutely hazardous waste; or generates 100 kg or less of any residue or contaminated soil, waste or other debris resulting from the cleanup of a spill, into or on any land or water, of acutely hazardous waste during any calendar month, and accumulates at any time: 1 kg or less of acutely hazardous waste; or 100 kg or less of any residue or contaminated soil, waste or other debris resulting from the cleanup of a spill, into or on any land or water, of acutely hazardous waste

Owner/Operator Summary:

Owner/operator name: NO NAME FOUND
Owner/operator address: Not reported
Not reported
Owner/operator country: US
Owner/operator telephone: Not reported
Legal status: Private
Owner/Operator Type: Operator
Owner/Op start date: 10/20/2004
Owner/Op end date: Not reported

Owner/operator name: BRISTOL TOWERS LLC
Owner/operator address: VERMILYEA AVE SUITE 1A
NEW YORK, NY 10034
Owner/operator country: US
Owner/operator telephone: Not reported
Legal status: Private
Owner/Operator Type: Owner
Owner/Op start date: 03/26/2003
Owner/Op end date: Not reported

Handler Activities Summary:

U.S. importer of hazardous waste: No
Mixed waste (haz. and radioactive): No
Recycler of hazardous waste: No
Transporter of hazardous waste: No
Treater, storer or disposer of HW: No
Underground injection activity: No
On-site burner exemption: No
Furnace exemption: No
Used oil fuel burner: No
Used oil processor: No
Used oil refiner: No
Used oil fuel marketer to burner: No

Map ID
Direction
Distance
Elevation

MAP FINDINGS

Site

Database(s)

EDR ID Number
EPA ID Number

BRISTOL TOWERS (Continued)

1007571247

Used oil Specification marketer: No
Used oil transfer facility: No
Used oil transporter: No

Historical Generators:

Date form received by agency: 01/01/2006
Facility name: BRISTOL TOWERS
Classification: Conditionally Exempt Small Quantity Generator

Date form received by agency: 10/27/2004
Facility name: BRISTOL TOWERS
Classification: Conditionally Exempt Small Quantity Generator

Violation Status: No violations found

NY MANIFEST:

EPA ID: NYR000128264
Country: USA
Mailing Name: BRISTOL TOWERS LLC
Mailing Contact: JOAN SONNYLAL
Mailing Address: 115 VERMILYEA AVE
Mailing Address 2: Not reported
Mailing City: NEW YORK
Mailing State: NY
Mailing Zip: 10034
Mailing Zip4: Not reported
Mailing Country: USA
Mailing Phone: 212-304-0988

Document ID: NYG1967742
Manifest Status: Not reported
Trans1 State ID: NY83343JE
Trans2 State ID: Not reported
Generator Ship Date: 11/01/2004
Trans1 Recv Date: 11/01/2004
Trans2 Recv Date: Not reported
TSD Site Recv Date: 11/10/2004
Part A Recv Date: Not reported
Part B Recv Date: Not reported
Generator EPA ID: NYR000128264
Trans1 EPA ID: NYR000081570
Trans2 EPA ID: Not reported
TSD ID: NYD049178
Waste Code: D008 - LEAD 5.0 MG/L TCLP
Quantity: 00005
Units: P - Pounds
Number of Containers: 001
Container Type: DM - Metal drums, barrels
Handling Method: L Landfill.
Specific Gravity: 01.00
Year: 2004

Map ID
Direction
Distance
Elevation

MAP FINDINGS

Site

Database(s)

EDR ID Number
EPA ID Number

E34 **40 SHERMAN AVENUE LLC**
East **40 SHERMAN AVENUE**
< 1/8 **NEW YORK, NY 10040**
0.048 mi.
251 ft. **Site 2 of 13 in cluster E**

NY AST **U003390291**
 N/A

Relative:
Lower

AST:

Region: STATE
DEC Region: 2
Site Status: Active
Facility Id: 2-212504
Program Type: PBS
UTM X: 590379.11661000003
UTM Y: 4524104.7919600001
Expiration Date: 2017/10/26
Site Type: Apartment Building/Office Building

Actual:
29 ft.

Affiliation Records:

Site Id: 7798
Affiliation Type: On-Site Operator
Company Name: 40 SHERMAN AVENUE LLC
Contact Type: Not reported
Contact Name: ANTONIO BATISTA
Address1: Not reported
Address2: Not reported
City: Not reported
State: NN
Zip Code: Not reported
Country Code: 001
Phone: (646) 353-9073
EMail: Not reported
Fax Number: Not reported
Modified By: MSBAPTIS
Date Last Modified: 10/2/2012

Site Id: 7798
Affiliation Type: Emergency Contact
Company Name: 40 SHERMAN AVENUE LLC
Contact Type: Not reported
Contact Name: MAURICE MCKENZIE
Address1: Not reported
Address2: Not reported
City: Not reported
State: NN
Zip Code: Not reported
Country Code: 999
Phone: (212) 923-4840
EMail: Not reported
Fax Number: Not reported
Modified By: MSBAPTIS
Date Last Modified: 10/2/2012

Site Id: 7798
Affiliation Type: Facility Owner
Company Name: 40 SHERMAN AVENUE LLC
Contact Type: PROPERTY MGR
Contact Name: MAURICE MCKENZIE
Address1: 507 W 186 ST A4
Address2: Not reported
City: NEW YORK

Map ID
Direction
Distance
Elevation

MAP FINDINGS

Site

Database(s)

EDR ID Number
EPA ID Number

40 SHERMAN AVENUE LLC (Continued)

U003390291

State: NY
Zip Code: 10033
Country Code: 001
Phone: (212) 923-4840
EMail: Not reported
Fax Number: Not reported
Modified By: MSBAPTIS
Date Last Modified: 10/2/2012

Site Id: 7798
Affiliation Type: Mail Contact
Company Name: PARK AVENUE SOUTH MGMT.
Contact Type: Not reported
Contact Name: MAURICE MCKENZIE
Address1: 507 WEST 186TH STREET
Address2: SUITE A4
City: NEW YORK
State: NY
Zip Code: 10033
Country Code: 001
Phone: (212) 923-4840
EMail: MAURICE@PARKAVEMGMT.COM
Fax Number: Not reported
Modified By: MSBAPTIS
Date Last Modified: 3/5/2012

Tank Info:

Tank Number: 001
Tank Id: 18760
Material Code: 0001
Common Name of Substance: #2 Fuel Oil (On-Site Consumption)

Equipment Records:

G00 - Tank Secondary Containment - None
A00 - Tank Internal Protection - None
D02 - Pipe Type - Galvanized Steel
J02 - Dispenser - Suction Dispenser
L09 - Piping Leak Detection - Exempt Suction Piping
B00 - Tank External Protection - None
C01 - Pipe Location - Aboveground
H00 - Tank Leak Detection - None
F00 - Pipe External Protection - None
I04 - Overfill - Product Level Gauge (A/G)

Tank Location: 1
Tank Type: Steel/Carbon Steel/Iron
Tank Status: In Service
Pipe Model: Not reported
Install Date: 12/01/1950
Capacity Gallons: 5000
Tightness Test Method: NN
Date Test: Not reported
Next Test Date: Not reported
Date Tank Closed: Not reported
Register: True
Modified By: TRANSLAT

Map ID
 Direction
 Distance
 Elevation

MAP FINDINGS

Site

Database(s)

EDR ID Number
 EPA ID Number

40 SHERMAN AVENUE LLC (Continued)

U003390291

Last Modified: 03/04/2004
 Material Name: #2 Fuel Oil (On-Site Consumption)

**F35
 SSE
 < 1/8
 0.050 mi.
 265 ft.**

**97 ELLWOOD, LLC
 97 ELLWOOD STREET
 NEW YORK, NY 10043**

**NY AST
 NY HIST AST**

**U003388033
 N/A**

Site 1 of 7 in cluster F

**Relative:
 Lower**

AST:

Region: STATE
 DEC Region: 2
 Site Status: Unregulated
 Facility Id: 2-254614
 Program Type: PBS
 UTM X: 590298.35762999998
 UTM Y: 4523912.39707999996
 Expiration Date: N/A
 Site Type: Apartment Building/Office Building

**Actual:
 29 ft.**

Affiliation Records:

Site Id: 10365
 Affiliation Type: Emergency Contact
 Company Name: GATEWAY VENTURES, LLC
 Contact Type: Not reported
 Contact Name: ROBIN IGNICO
 Address1: Not reported
 Address2: Not reported
 City: Not reported
 State: NN
 Zip Code: Not reported
 Country Code: 999
 Phone: (212) 889-0201
 EMail: Not reported
 Fax Number: Not reported
 Modified By: dxliving
 Date Last Modified: 7/31/2009

Site Id: 10365
 Affiliation Type: On-Site Operator
 Company Name: 97 ELLWOOD, LLC
 Contact Type: Not reported
 Contact Name: KELVIN MARK BURCHELL
 Address1: Not reported
 Address2: Not reported
 City: Not reported
 State: NN
 Zip Code: Not reported
 Country Code: 001
 Phone: (516) 483-3528
 EMail: Not reported
 Fax Number: Not reported
 Modified By: dxliving
 Date Last Modified: 7/31/2009

Site Id: 10365
 Affiliation Type: Mail Contact
 Company Name: GATEWAY VENTURES, LLC

Map ID
Direction
Distance
Elevation

MAP FINDINGS

Site

Database(s)

EDR ID Number
EPA ID Number

97 ELLWOOD, LLC (Continued)

U003388033

Contact Type: MANAGING AGENT
Contact Name: ROBIN IGNICO
Address1: 243 FIFTH AVENUE #701
Address2: Not reported
City: NEW YORK
State: NY
Zip Code: 10016
Country Code: 001
Phone: (212) 889-0201
EMail: Not reported
Fax Number: Not reported
Modified By: dxliving
Date Last Modified: 7/31/2009

Site Id: 10365
Affiliation Type: Facility Owner
Company Name: GATEWAY VENTURES, LLC
Contact Type: MANAGING AGENT
Contact Name: ROBIN IGNICO
Address1: 243 FIFTH AVENUE #701
Address2: Not reported
City: NEW YORK
State: NY
Zip Code: 10016
Country Code: 001
Phone: (212) 889-0201
EMail: Not reported
Fax Number: Not reported
Modified By: dxliving
Date Last Modified: 7/31/2009

Tank Info:

Tank Number: 001
Tank Id: 13021
Material Code: 0001
Common Name of Substance: #2 Fuel Oil (On-Site Consumption)

Equipment Records:

B00 - Tank External Protection - None
C00 - Pipe Location - No Piping
F00 - Pipe External Protection - None
I04 - Overfill - Product Level Gauge (A/G)
A00 - Tank Internal Protection - None
D01 - Pipe Type - Steel/Carbon Steel/Iron
J02 - Dispenser - Suction Dispenser
L09 - Piping Leak Detection - Exempt Suction Piping
G03 - Tank Secondary Containment - Vault (w/o access)
H99 - Tank Leak Detection - Other
1
Tank Location: 1
Tank Type: Steel/Carbon Steel/Iron
Tank Status: Closed - Removed
Pipe Model: Not reported
Install Date: Not reported
Capacity Gallons: 3000
Tightness Test Method: NN

Map ID
Direction
Distance
Elevation

MAP FINDINGS

Site

Database(s)

EDR ID Number
EPA ID Number

97 ELLWOOD, LLC (Continued)

U003388033

Date Test: Not reported
Next Test Date: Not reported
Date Tank Closed: 07/17/2009
Register: True
Modified By: dxliving
Last Modified: 07/31/2009
Material Name: #2 Fuel Oil (On-Site Consumption)

HIST AST:

PBS Number: 2-254614
SWIS Code: 6201
Operator: PMG. INC.
Facility Phone: (718) 796-9595
Facility Addr2: 97 ELLWOOD STREET
Facility Type: APARTMENT BUILDING
Emergency: PMG. INC.
Emergency Tel: (718) 796-9595
Old PBSNO: Not reported
Date Inspected: Not reported
Inspector: Not reported
Result of Inspection: Not reported
Owner Name: 97 ELWOOD, LLC
Owner Address: 3154 ALBANY CRESCENTO, 2ND FLOOR
Owner City,St,Zip: BRONX, NY 10463
Federal ID: Not reported
Owner Tel: (718) 796-9595
Owner Type: Corporate/Commercial
Owner Subtype: Not reported
Mailing Contact: JONATHAN HOCHHAUSER
Mailing Name: 97 ELWOOD, LLC
Mailing Address: 3154 ALBANY CRESCENTO, 2ND FLOOR
Mailing Address 2: Not reported
Mailing City,St,Zip: BRONX, NY 10463
Mailing Telephone: (718) 796-9595
Owner Mark: Second Owner
Facility Status: 1 - Active PBS facility, i.e. total capacity of the PBS tanks is greater than 1,100 gallons, regardless if Subpart 360-14 tanks exist or not at the facility.

Certification Flag: False
Certification Date: 09/02/1998
Expiration: 04/17/2003
Renew Flag: False
Renew Date: Not reported
Total Capacity: 3000
FAMT: True
Facility Screen: No Missing Data
Owner Screen: No Missing Data
Tank Screen: Minor Data Missing
Dead Letter: False
CBS Number: Not reported
Town or City: NEW YORK CITY
County Code: 62
Town or City Code: 01
Region: 2

Tank ID: 001
Tank Location: ABOVEGROUND

Map ID
Direction
Distance
Elevation

MAP FINDINGS

Site

Database(s)

EDR ID Number
EPA ID Number

97 ELLWOOD, LLC (Continued)

U003388033

Tank Status: In Service
Install Date: Not reported
Capacity (Gal): 3000
Product Stored: NOS 1,2, OR 4 FUEL OIL
Tank Type: Steel/carbon steel
Tank Internal: Not reported
Tank External: Not reported
Pipe Location: Not reported
Pipe Type: STEEL/IRON
Pipe Internal: Not reported
Pipe External: Not reported
Tank Containment: Diking
Leak Detection: 9
Overfill Protection: 4
Dispenser Method: Suction
Date Tested: Not reported
Next Test Date: Not reported
Missing Data for Tank: Minor Data Missing
Date Closed: Not reported
Test Method: Not reported
Deleted: False
Updated: True
SPDES Number: Not reported
Lat/Long: Not reported

F36
SSE
< 1/8
0.050 mi.
265 ft.

APARTMENT BLDG
107-119 ELLWOOD ST
MANHATTAN, NY
Site 2 of 7 in cluster F

NY Spills S109374365
N/A

Relative:
Lower

SPILLS:

Facility ID: 0809967
Facility Type: ER
DER Facility ID: 356723
Site ID: 407475
DEC Region: 2
Spill Date: 12/5/2008
Spill Number/Closed Date: 0809967 / Not Reported
Spill Cause: Equipment Failure
Spill Class: Known release with minimal potential for fire or hazard. DEC Response. Willing Responsible Party. Corrective action taken.

Actual:
29 ft.

SWIS: 3101
Investigator: vszhune
Referred To: Not reported
Reported to Dept: 12/5/2008
CID: Not reported
Water Affected: Not reported
Spill Source: Private Dwelling
Spill Notifier: Other
Cleanup Ceased: Not reported
Cleanup Meets Std: False
Last Inspection: Not reported
Recommended Penalty: False
UST Trust: False
Remediation Phase: 1
Date Entered In Computer: 12/5/2008
Spill Record Last Update: 12/3/2010

Map ID
Direction
Distance
Elevation

MAP FINDINGS

Site

Database(s)

EDR ID Number
EPA ID Number

APARTMENT BLDG (Continued)

S109374365

Spiller Name: CHRIS ARBIAN
Spiller Company: KEYSTONE GATEWAY CORP
Spiller Address: 119 ELLWOOD ST
Spiller City,St,Zip: MANHATTAN, NY
Spiller Company: 999
Contact Name: JOE OSTROWSKI
Contact Phone: (718) 624-4842
DEC Memo: 12/08/08-Zhune spoke to Joe Ostrowski from Petroleum Tank Cleaners (718)624-4842. He said we cleaned the tank on Friday 12/04/08. We put oil and the tank leaked from the bottom. Spill cleaned.12/12/08-Zhune spoke to Paula Madritao (212)889-0201 Ext. 305 from Gateway ventures LLC. she said PTC cleaned the spill approximately 30 gallons. Spill was contained in the tank room. Concrete floor No drains, no soil impacted. PTC installed a temporary tank they will test the old tank. Lidia Montoya **property manager**Gateway Ventures LLC.243 5th Ave, Suite 701New York, NY 10016Ph. (212) 889-0201 (212) 684-4141 Ext. 313 (818) 822-5132 (C) (818) 907-0800 (O)email: lidiamaint@gmail.com12/16/08 A CSL letter was sent to Robin Ignico at the above address.12/18/08- Zhune spoke to Mark Salamack from PTC. He said they cleaned the tank. The oil company filled it up. Later on they called PTC saying tank was leaking. PTC empty the tank out put a temporary tank. Tank is sitting on soil. They cleaned as much as they can but still they have to remove the tank and clean. they need new tank. 01/09/09-Hiralkumar Patel. received another complaint (spill #: 0811168) from Island tank. Vinny reported spill of 2000 gal from tanks. visited site. met Bill (646-215-1168) at the site. Bill mentioned that management is handling two buildings on Ellwood Street: 97-105 Ellwood st (spill #: 0810144) and 107-119 Ellwood st (spill #: 0809967). both buildings have 3000 gal aboveground tanks sitting on floor. both tanks were in use to store #2 oil. both tanks were found leaking and has open spill cases. Bill mentioned that they found contaminated material around tanks and after cleaning those material, found leak from tanks on tank room floor. management hired PTC who removed product from tanks and cleaned those tanks from inside. found tanks in poor condition. Bill mentioned that management is planning to replace these tanks. both buildings have two 275 gal temporary ASTs. no soil investigation has done to confirm any contamination under tank room floor.PBS #: 2-189472. PBS expired on 04/17/08.received call from Chris from Gateway Ventures. they are currently getting proposals for tank repair. he mentioned that owner wants to repair these tanks. tanks will be cut from bottom and new bottom plate will be installed and then tanks will be installed on saddles. as there is no room above tank at 107-119 Ellwood street, owner is planning to lower tank room floor by excavating concrete and some soil. and there will be no change in elevation at 97-105 Ellwood street location. explained him that the department can wait for tank repair/replacement but requires confirmation that there is no contamination under any tank. told him that the department requires soil investigation under the tank for any contamination. asked him to call DEC Veronica on 01/12/09 with their decision regarding soil investigation. also asked him to renew PBS registrations for both tanks.Chris Darbidian or Sal GuyomiPh. (212) 684-4141 Ext. 311email: christmaint@gmail.comCarol Lilienfeld 212-683-3344 212-286-8481sent email to Chris with PBS renewal forms and instruction.01/22/09-Hiralkumar Patel. received message from Ms. Montoya requesting list of contractors for required soil investigation. sent email to Ms. Montoya with list of

Map ID
Direction
Distance
Elevation

MAP FINDINGS

Site

Database(s)

EDR ID Number
EPA ID Number

APARTMENT BLDG (Continued)

S109374365

contractors.**refer to spill #: 0810144 for next door site under same management.**06/01/10- miller 06/01/10-Zhune. Environmental Group Inc. emailed the report. report dated 11/4/09 The client has stated that the (2)two above ground storage tank (AST's)located in the basement of the building were cleand and refill with #2 fuel oil. Immediately after fill up, the oil was observed leaking from the AST'. An Environmental cleaning company came to the site and removed the remaining oil from the tanks and cleaned up any spill in the basement are. Later on, the AST's were cleaned and removed from buildings and temporary Ast's were put into service.On October22, 2009, MEG arrived at the 107-119 Ellwood street location and advanced four (4)borings at the AST bed. Soil samples were taken at depth of S-1 3-4', S-2 4-5', S-3 4-5'S-4 2-3'. Perched groundwater was encountered 4 to 5 feet below grade. Refusal was found in S-1 4'bg. Borings S-2, S-3, S-4 has strong olfactory emanations and high PID readings. The soil analytical results indicated VOC's above the NYSDEC TAGM 4046 in sample S-2 (1.3.5 Trimethylbenzene 3800 ug/kg,)and sample S-3 (1,2,4 Trimethylbenzene 32000 ug/kg, 1.3.5 Trimethylbenzene 11000 ug/kg, Naphthalene 18000 ug /kg, Total xylenes 1200 ug/kg). SVOC's were detected above tha NYSDEC TAGM 4046 in samples S-1(Benzo(a)anthracene 300 ug/kg) and S-3 (Naphthalene 19000 ug/kg)

Remarks:

CALLER STATES THAT THEY CLEANED A TANK TODAY AND NOW THEY GOT A CALL STATING THAT AFTER THE TANK WAS FILLED THERE IS A SPILL IN THE BASEMENT. THE BOTTOM OF THE TANK IS ROTTED. CLEAN UP IS PENDING. TANK IS A 3000 GALLON VAULTED, PRODUCT IS CONTAINED TO THE VAULT.

Material:

Site ID: 407475
Operable Unit ID: 1164017
Operable Unit: 01
Material ID: 2155372
Material Code: 0001A
Material Name: #2 Fuel Oil
Case No.: Not reported
Material FA: Petroleum
Quantity: Not reported
Units: Gallons
Recovered: Not reported
Resource Affected: Not reported
Oxygenate: False

Tank Test:

F37 97 ELWOOD, LLC
SSE 107 ELLWOOD ST
< 1/8 NEW YORK, NY 10040
0.050 mi.
265 ft. Site 3 of 7 in cluster F

NY AST U003385433
NY HIST AST N/A

Relative:
Lower

AST:
Region: STATE
DEC Region: 2
Site Status: Active
Facility Id: 2-189472
Program Type: PBS
UTM X: 590292.99771000003
UTM Y: 4523923.3229099996

Actual:
29 ft.

Map ID
Direction
Distance
Elevation

MAP FINDINGS

Site

Database(s)

EDR ID Number
EPA ID Number

97 ELWOOD, LLC (Continued)

U003385433

Expiration Date: 2015/08/13
Site Type: Apartment Building/Office Building

Affiliation Records:

Site Id: 5793
Affiliation Type: Facility Owner
Company Name: GATEWAY VENTURES LLC
Contact Type: RECIEVER
Contact Name: CAROL
Address1: 708 THIRD AVE #1501
Address2: Not reported
City: NEW YORK
State: NY
Zip Code: 10017
Country Code: 001
Phone: (212) 683-3344
EMail: Not reported
Fax Number: Not reported
Modified By: MSBAPTIS
Date Last Modified: 8/5/2011

Site Id: 5793
Affiliation Type: Mail Contact
Company Name: CAROL LILIENFELD AS RECEIVER
Contact Type: Not reported
Contact Name: CAROL LILIENFELD
Address1: 708 THIRD AVE #1501
Address2: Not reported
City: NEW YORK
State: NY
Zip Code: 10017
Country Code: 001
Phone: Not reported
EMail: Not reported
Fax Number: Not reported
Modified By: MSBAPTIS
Date Last Modified: 8/5/2011

Site Id: 5793
Affiliation Type: On-Site Operator
Company Name: GATEWAY VENTURES LLC
Contact Type: Not reported
Contact Name: KELVIN BURCHELL
Address1: Not reported
Address2: Not reported
City: Not reported
State: NN
Zip Code: Not reported
Country Code: 001
Phone: (347) 600-6554
EMail: Not reported
Fax Number: Not reported
Modified By: MSBAPTIS
Date Last Modified: 8/5/2011

Site Id: 5793
Affiliation Type: Emergency Contact
Company Name: 97 ELWOOD, LLC

Map ID
Direction
Distance
Elevation

MAP FINDINGS

Site

Database(s)

EDR ID Number
EPA ID Number

97 ELWOOD, LLC (Continued)

U003385433

Contact Type: Not reported
Contact Name: NYC MGMT
Address1: Not reported
Address2: Not reported
City: Not reported
State: NN
Zip Code: Not reported
Country Code: 999
Phone: (212) 689-8833
EMail: Not reported
Fax Number: Not reported
Modified By: MSBAPTIS
Date Last Modified: 8/5/2011

Tank Info:

Tank Number: 001
Tank Id: 6422
Material Code: 0001
Common Name of Substance: #2 Fuel Oil (On-Site Consumption)

Equipment Records:

G03 - Tank Secondary Containment - Vault (w/o access)
H99 - Tank Leak Detection - Other
A00 - Tank Internal Protection - None
D01 - Pipe Type - Steel/Carbon Steel/Iron
J02 - Dispenser - Suction Dispenser
L09 - Piping Leak Detection - Exempt Suction Piping
C00 - Pipe Location - No Piping
F00 - Pipe External Protection - None
I04 - Overfill - Product Level Gauge (A/G)
B00 - Tank External Protection - None

Tank Location: 1
Tank Type: Steel/Carbon Steel/Iron
Tank Status: Closed - Removed
Pipe Model: Not reported
Install Date: Not reported
Capacity Gallons: 3000
Tightness Test Method: NN
Date Test: Not reported
Next Test Date: Not reported
Date Tank Closed: 02/01/2011
Register: True
Modified By: MSBAPTIS
Last Modified: 08/05/2011
Material Name: #2 Fuel Oil (On-Site Consumption)

Tank Number: 002
Tank Id: 240372
Material Code: 0001
Common Name of Substance: #2 Fuel Oil (On-Site Consumption)

Equipment Records:

E00 - Piping Secondary Containment - None
H00 - Tank Leak Detection - None

Map ID
Direction
Distance
Elevation

MAP FINDINGS

Site

Database(s)

EDR ID Number
EPA ID Number

97 ELWOOD, LLC (Continued)

U003385433

A00 - Tank Internal Protection - None
D01 - Pipe Type - Steel/Carbon Steel/Iron
J02 - Dispenser - Suction Dispenser
L09 - Piping Leak Detection - Exempt Suction Piping
G03 - Tank Secondary Containment - Vault (w/o access)
C00 - Pipe Location - No Piping
F00 - Pipe External Protection - None
I04 - Overfill - Product Level Gauge (A/G)
B00 - Tank External Protection - None
K00 - Spill Prevention - None

Tank Location: 1
Tank Type: Steel/Carbon Steel/Iron
Tank Status: In Service
Pipe Model: Not reported
Install Date: 02/01/2011
Capacity Gallons: 4500
Tightness Test Method: NN
Date Test: Not reported
Next Test Date: Not reported
Date Tank Closed: Not reported
Register: True
Modified By: MSBAPTIS
Last Modified: 08/05/2011
Material Name: #2 Fuel Oil (On-Site Consumption)

HIST AST:

PBS Number: 2-189472
SWIS Code: 6201
Operator: PMG, INC.
Facility Phone: (718) 796-9595
Facility Addr2: 107 ELLWOOD ST
Facility Type: APARTMENT BUILDING
Emergency: PMG, INC.
Emergency Tel: (718) 796-9595
Old PBSNO: Not reported
Date Inspected: Not reported
Inspector: Not reported
Result of Inspection: Not reported
Owner Name: 97 ELWOOD, LLC
Owner Address: 3154 ALBANY CRESCENTO, 2ND FLOOR
Owner City,St,Zip: BRONX, NY 10463
Federal ID: Not reported
Owner Tel: (718) 796-9595
Owner Type: Corporate/Commercial
Owner Subtype: Not reported
Mailing Contact: JONATHAN HOCHHAUSER
Mailing Name: 97 ELWOOD, LLC
Mailing Address: 3154 ALBANY CRESCENTO, 2ND FLOOR
Mailing Address 2: Not reported
Mailing City,St,Zip: BRONX, NY 10463
Mailing Telephone: (718) 796-9595
Owner Mark: Second Owner
Facility Status: 1 - Active PBS facility, i.e. total capacity of the PBS tanks is greater than 1,100 gallons, regardless if Subpart 360-14 tanks exist or not at the facility.
Certification Flag: False
Certification Date: 09/02/1998

Map ID
Direction
Distance
Elevation

MAP FINDINGS

Site

Database(s)

EDR ID Number
EPA ID Number

97 ELWOOD, LLC (Continued)

U003385433

Expiration: 04/17/2003
Renew Flag: False
Renew Date: Not reported
Total Capacity: 3000
FAMT: True
Facility Screen: No Missing Data
Owner Screen: No Missing Data
Tank Screen: Minor Data Missing
Dead Letter: False
CBS Number: Not reported
Town or City: NEW YORK CITY
County Code: 62
Town or City Code: 01
Region: 2

Tank ID: 001
Tank Location: ABOVEGROUND
Tank Status: In Service
Install Date: Not reported
Capacity (Gal): 3000
Product Stored: NOS 1,2, OR 4 FUEL OIL
Tank Type: Steel/carbon steel
Tank Internal: Not reported
Tank External: Not reported
Pipe Location: Not reported
Pipe Type: STEEL/IRON
Pipe Internal: Not reported
Pipe External: Not reported
Tank Containment: Diking
Leak Detection: 9
Overfill Protection: 4
Dispenser Method: Suction
Date Tested: Not reported
Next Test Date: Not reported
Missing Data for Tank: Minor Data Missing
Date Closed: Not reported
Test Method: Not reported
Deleted: False
Updated: False
SPDES Number: Not reported
Lat/Long: Not reported

F38
SSE
< 1/8
0.050 mi.
265 ft.

APARTMENT BLDG
97-105 ELLWOOD ST
MANHATTAN, NY
Site 4 of 7 in cluster F

NY Spills S109413338
N/A

Relative:
Lower

SPILLS:

Actual:
29 ft.

Facility ID: 0810144
Facility Type: ER
DER Facility ID: 357991
Site ID: 407658
DEC Region: 2
Spill Date: 12/10/2008
Spill Number/Closed Date: 0810144 / 7/17/2013
Spill Cause: Equipment Failure
Spill Class: Known release with minimal potential for fire or hazard. DEC Response.

Map ID
Direction
Distance
Elevation

MAP FINDINGS

Site

Database(s)

EDR ID Number
EPA ID Number

APARTMENT BLDG (Continued)

S109413338

Willing Responsible Party. Corrective action taken.
3101
SWIS: vszhune
Investigator: Not reported
Referred To: 12/10/2008
Reported to Dept: Not reported
CID: Not reported
Water Affected: Not reported
Spill Source: Institutional, Educational, Gov., Other
Spill Notifier: Other
Cleanup Ceased: Not reported
Cleanup Meets Std: False
Last Inspection: Not reported
Recommended Penalty: False
UST Trust: False
Remediation Phase: 0
Date Entered In Computer: 12/10/2008
Spill Record Last Update: 7/19/2013
Spiller Name: MARK SALMACK
Spiller Company: APARTMENT BLDG
Spiller Address: 105/107 ELLWOOD ST
Spiller City,St,Zip: MANHATTAN, NY
Spiller Company: 999
Contact Name: MARK SALMACK
Contact Phone: (917) 559-5519
DEC Memo: This is a leak from a second tank at this address. There was another leak 3 or 4 days ago 12/05/08 from the first tank. Both tanks/cases will be managed by Veronica Zhune. 12/16/08 A CSL letter was sent to Robin Ignico at: Gateway Ventures LLC. 243 5th Ave, Suite 701 New York, NY 10016 12/18/08- Zhune spoke to Mark Salamack from PTC. He said they cleaned the tank. The oil company filled it up. Later on they called PTC saying tank was leaking. PTC empty the tank out put a temporary tank. Tank is sitting on soil. They cleaned as much as they can but still they have to remove the tank and cleaned underneath the tank. They need new tank. PBS #: 2-254614. PBS expired on 04/17/08. see notes for spill #: 0809967 for more details. **refer to spill #: 0809967 for next door site under same management. **06/01/10- miller Environmental Group Inc. sent the report The client has stated that the (2)two above ground storage tank (AST's) located in the basement of the building were cleaned and refill with #2 fuel oil. Immediately after fill up, the oil was observed leaking from the AST'. An Environmental cleaning company came to the site and removed the remaining oil from the tanks and cleaned up any spill in the basement area. Later on, the AST's were cleaned and removed from buildings and temporary Ast's were put into service. On October 22, 2009, MEG arrived at the 107-119 Ellwood street location and advanced four (4) borings at the AST bed 02/05/13- John Schretcmayer from Associate Environmental called. He said the owner of the building hired Associate Environmental to close this spill. 7/19/13 Associated Environmental Services, Ltda sent the Subsurface Investigatio Report dated April 19, 2013. Natural gas was installed with a boiler conversion at 97 Ellwood Street. Three soil borings were installed within the former footprint of the AST and a total of six soil samples were collected from the three borings. Groundwater samples were collected from each boring at three to seven feet below the basement grade. The soil analytical result indicate no VOCs and no SVOCs detected in any of the eight samples collected. The groundwater analytical result indicate one VOC detected toluene at 14 microgram

Map ID
Direction
Distance
Elevation

MAP FINDINGS

Site

Database(s)

EDR ID Number
EPA ID Number

APARTMENT BLDG (Continued)

S109413338

Remarks: per liter (ug/l) slightly exceeding the water quality standards.
Spill Closed.
CALLER STATES THAT THERE IS A LEAKING 3000 GALLON TANK TO CONCRETE,
CLEAN UP IS IN PROGRESS.

Material:

Site ID: 407658
Operable Unit ID: 1164195
Operable Unit: 01
Material ID: 2155561
Material Code: 0001A
Material Name: #2 Fuel Oil
Case No.: Not reported
Material FA: Petroleum
Quantity: 15
Units: Gallons
Recovered: Not reported
Resource Affected: Not reported
Oxygenate: False

Tank Test:

Facility ID: 0811168
Facility Type: ER
DER Facility ID: 357991
Site ID: 408726
DEC Region: 2
Spill Date: 1/8/2009
Spill Number/Closed Date: 0811168 / 1/9/2009
Spill Cause: Equipment Failure
Spill Class: Known release that creates potential for fire or hazard. DEC Response.
Willing Responsible Party. Corrective action taken.
SWIS: 3101
Investigator: hrpatel
Referred To: Not reported
Reported to Dept: 1/8/2009
CID: Not reported
Water Affected: Not reported
Spill Source: Private Dwelling
Spill Notifier: Other
Cleanup Ceased: Not reported
Cleanup Meets Std: False
Last Inspection: Not reported
Recommended Penalty: False
UST Trust: False
Remediation Phase: 0
Date Entered In Computer: 1/8/2009
Spill Record Last Update: 5/27/2010
Spiller Name: CHRIS
Spiller Company: APARTMENT BLDG
Spiller Address: 97-105 ELWOOD ST
Spiller City,St,Zip: MANHATTAN, NY
Spiller Company: 999
Contact Name: VINNY LOVARI
Contact Phone: (347) 244-4299
DEC Memo: 01/09/09-Hiralkumar Patel. visited site. met Bill (646-215-1168) at

Map ID
 Direction
 Distance
 Elevation

MAP FINDINGS

Site

Database(s)

EDR ID Number
 EPA ID Number

APARTMENT BLDG (Continued)

S109413338

Remarks: the site. Bill mentioned that management is handling two buildings on Ellwood Street: 97-105 Ellwood st (spill #: 0810144) and 107-119 Ellwood st (spill #: 0809967). both buildings have 3000 gal aboveground tanks sitting on floor. both tanks were in use to store #2 oil. both tanks were found leaking and has open spill cases. Bill mentioned that they found contaminated material around tanks and after cleaning those material, found leak from tanks on tank room floor. management hired PTC who removed product from tanks and cleaned those tanks from inside. found tanks in poor condition. Bill mentioned that management is planning to replace these tanks. both buildings have two 275 gal temporary ASTs. no soil investigation has done to confirm any contamination under tank room floor.duplicat spill. refer to spill #: 0810144 & 0809967.case closed.
 CALLER STATES THAT (2) 3000 GALLON TANKS FAILED AT THE ABOVE LOCATION. ABOUT 2000 GALLON OF PRODUCT SPILLED TO SOIL AND SEWER. THE PRODUCT IS UNDER THE CEMENT BASEMENT FLOOR. CLEAN UP STATUS IS UNK.

Material:
 Site ID: 408726
 Operable Unit ID: 1165245
 Operable Unit: 01
 Material ID: 2156650
 Material Code: 0001A
 Material Name: #2 Fuel Oil
 Case No.: Not reported
 Material FA: Petroleum
 Quantity: 2000
 Units: Gallons
 Recovered: Not reported
 Resource Affected: Not reported
 Oxygenate: False

Tank Test:

**F39
 SSE
 < 1/8
 0.050 mi.
 265 ft.**

**GATEWAY VENTURES APARTMENT
 97-105 ELLWOOD ST
 NEW YORK, NY
 Site 5 of 7 in cluster F**

**NY Spills S110307717
 N/A**

**Relative:
 Lower**

SPILLS:
 Facility ID: 1000156
 Facility Type: ER
 DER Facility ID: 380280
 Site ID: 431311
 DEC Region: 2
 Spill Date: 4/5/2010
 Spill Number/Closed Date: 1000156 / 4/6/2010
 Spill Cause: Unknown
 Spill Class: Possible release with minimal potential for fire or hazard or Known release with no damage. DEC Response. Willing Responsible Party. Corrective action taken.

**Actual:
 29 ft.**

SWIS: 3101
 Investigator: RMPiPER
 Referred To: Not reported
 Reported to Dept: 4/5/2010
 CID: Not reported

Map ID
Direction
Distance
Elevation

MAP FINDINGS

Site

Database(s)

EDR ID Number
EPA ID Number

GATEWAY VENTURES APARTMENT (Continued)

S110307717

Water Affected: Not reported
Spill Source: Commercial/Industrial
Spill Notifier: Other
Cleanup Ceased: Not reported
Cleanup Meets Std: False
Last Inspection: Not reported
Recommended Penalty: False
UST Trust: False
Remediation Phase: 0
Date Entered In Computer: 4/5/2010
Spill Record Last Update: 4/6/2010
Spiller Name: Not reported
Spiller Company: GATEWAY VENTURES APARTMENT
Spiller Address: Not reported
Spiller City,St,Zip: NY
Spiller Company: 999
Contact Name: MILLIE LOPEZ
Contact Phone: Not reported
DEC Memo: 04/05/10- Zhune spolke to Millie Lopez (718)579-3413, She said that 40 gallons of oil are contained in the tank room. Tha's the information that my driver gave. They are on the route I will call you back wneh they get there. 04/05/10- Zhune- Ryan Piper Responded to this site.DEC Piper responded to site. Uipon arrival Rite way was on scene laoding truck. Spill of approx 40 gal to boiler room where vent from temp tank system (2 manifolded 275's) terminated. It did not extend outside. Building has removed a 5k. A prooposal will be sent to management to install new tank. DEC Zhune has open case at site. That spill, 0810144, will remain open until new tank install. Spill 1000156 is closed.
Remarks: Driver is en rte to scene and will call with more details as available.

Material:
Site ID: 431311
Operable Unit ID: 1182767
Operable Unit: 01
Material ID: 2176959
Material Code: 0001A
Material Name: #2 Fuel Oil
Case No.: Not reported
Material FA: Petroleum
Quantity: Not reported
Units: Not reported
Recovered: Not reported
Resource Affected: Not reported
Oxygenate: False

Tank Test:

Map ID
Direction
Distance
Elevation

MAP FINDINGS

Site

Database(s) EDR ID Number
EPA ID Number

D40
ENE
< 1/8
0.050 mi.
266 ft.

ARDEN ST REALTY, LLC
80 ARDEN STREET
NEW YORK, NY 10040
Site 2 of 10 in cluster D

NY AST A100177776
N/A

Relative:
Lower

AST:

Region: STATE
DEC Region: 2
Site Status: Active
Facility Id: 2-268488
Program Type: PBS
UTM X: 590361.69669000001
UTM Y: 4524157.5372500001
Expiration Date: 2017/07/10
Site Type: Apartment Building/Office Building

Actual:
31 ft.

Affiliation Records:

Site Id: 11191
Affiliation Type: Mail Contact
Company Name: ARDEN ST. REALTY, LLC
Contact Type: Not reported
Contact Name: J. RUHL
Address1: PO BOX 1847
Address2: Not reported
City: PARAMUS
State: NJ
Zip Code: 07653
Country Code: 001
Phone: (201) 363-1448
EMail: Not reported
Fax Number: Not reported
Modified By: DMMOLOUG
Date Last Modified: 5/23/2012

Site Id: 11191
Affiliation Type: Facility Owner
Company Name: ARDEN REALTY CO
Contact Type: MEMBER LLC
Contact Name: J. RUHL
Address1: PO BOX 1847
Address2: Not reported
City: PARAMUS
State: NJ
Zip Code: 07653
Country Code: 001
Phone: (201) 363-1448
EMail: Not reported
Fax Number: Not reported
Modified By: msbaptis
Date Last Modified: 5/24/2007

Site Id: 11191
Affiliation Type: On-Site Operator
Company Name: ARDEN ST REALTY, LLC
Contact Type: Not reported
Contact Name: MIQUEL PAULINO
Address1: Not reported
Address2: Not reported
City: Not reported

Map ID
Direction
Distance
Elevation

MAP FINDINGS

Site

Database(s)

EDR ID Number
EPA ID Number

ARDEN ST REALTY, LLC (Continued)

A100177776

State: NN
Zip Code: Not reported
Country Code: 001
Phone: (212) 942-4302
EMail: Not reported
Fax Number: Not reported
Modified By: msbaptis
Date Last Modified: 5/24/2007

Site Id: 11191
Affiliation Type: Emergency Contact
Company Name: ARDEN REALTY CO
Contact Type: Not reported
Contact Name: J. RUHL
Address1: Not reported
Address2: Not reported
City: Not reported
State: NN
Zip Code: Not reported
Country Code: 999
Phone: (201) 363-1448
EMail: Not reported
Fax Number: Not reported
Modified By: msbaptis
Date Last Modified: 5/24/2007

Tank Info:

Tank Number: 001
Tank Id: 13504
Material Code: 0001
Common Name of Substance: #2 Fuel Oil (On-Site Consumption)

Equipment Records:

B00 - Tank External Protection - None
G99 - Tank Secondary Containment - Other
H99 - Tank Leak Detection - Other
E00 - Piping Secondary Containment - None
C00 - Pipe Location - No Piping
F00 - Pipe External Protection - None
I04 - Overfill - Product Level Gauge (A/G)
K01 - Spill Prevention - Catch Basin
A00 - Tank Internal Protection - None
D01 - Pipe Type - Steel/Carbon Steel/Iron
J02 - Dispenser - Suction Dispenser
L09 - Piping Leak Detection - Exempt Suction Piping
1
Tank Location: 1
Tank Type: Steel/Carbon Steel/Iron
Tank Status: In Service
Pipe Model: Not reported
Install Date: 12/01/1930
Capacity Gallons: 2000
Tightness Test Method: NN
Date Test: Not reported
Next Test Date: Not reported
Date Tank Closed: Not reported

Map ID
Direction
Distance
Elevation

MAP FINDINGS

Site

Database(s)

EDR ID Number
EPA ID Number

ARDEN ST REALTY, LLC (Continued)

A100177776

Register: True
Modified By: DMMOLOUG
Last Modified: 05/23/2012
Material Name: #2 Fuel Oil (On-Site Consumption)

D41
ENE
< 1/8
0.051 mi.
270 ft.

80 ARDEN ST
80 ARDEN ST
MANHATTAN, NY
Site 3 of 10 in cluster D

NY Spills **S104503248**
N/A

Relative:
Lower

SPILLS:

Facility ID: 9702778
Facility Type: ER
DER Facility ID: 204434
Site ID: 249305
DEC Region: 2
Spill Date: 6/4/1997
Spill Number/Closed Date: 9702778 / 7/12/2006
Spill Cause: Equipment Failure
Spill Class: Known release that creates potential for fire or hazard. DEC Response. Willing Responsible Party. Corrective action taken.

Actual:
31 ft.

SWIS:

Investigator: SXLASDIN
Referred To: Not reported
Reported to Dept: 6/4/1997
CID: 267
Water Affected: Not reported
Spill Source: Commercial/Industrial
Spill Notifier: Other
Cleanup Ceased: Not reported
Cleanup Meets Std: False
Last Inspection: Not reported
Recommended Penalty: False
UST Trust: False
Remediation Phase: 0
Date Entered In Computer: 6/4/1997
Spill Record Last Update: 7/12/2006
Spiller Name: Not reported
Spiller Company: 80 ARDEN ST
Spiller Address: 80 ARDEN ST
Spiller City,St,Zip: MANHATTEN, ZZ
Spiller Company: 001
Contact Name: FRANK MASSERIA
Contact Phone: (212) 580-6764
DEC Memo: 7/12/06. notes in file say that contaminated soil was removed. close spill.

Remarks:

CON ED WAS DOING SOME WORK NEXT TO ABOVE LOCATION AND NOTICEDSOIL CONTAINIMATED WITH FUEL OIL - SOIL WAS REMOVED AND CON ED FEELS IT MAY BE COMING FROM FUEL LINE TO 80 ALDEN ST

Material:

Site ID: 249305
Operable Unit ID: 1048726
Operable Unit: 01
Material ID: 335709
Material Code: 0001A
Material Name: #2 Fuel Oil

Map ID
Direction
Distance
Elevation

MAP FINDINGS

Site

Database(s)

EDR ID Number
EPA ID Number

80 ARDEN ST (Continued)

S104503248

Case No.: Not reported
Material FA: Petroleum
Quantity: 2
Units: Gallons
Recovered: 2
Resource Affected: Not reported
Oxygenate: False

Tank Test:

D42
ENE
< 1/8
0.053 mi.
282 ft.

OUR LADY QUEEN OF MARTYRS SCHOOL
71 ARDEN ST
NEW YORK, NY 10040
Site 4 of 10 in cluster D

NY AST 1000549205
N/A

Relative:
Lower

AST:
Region: STATE
DEC Region: 2
Site Status: Active
Facility Id: 2-081337
Program Type: PBS
UTM X: 590391.25156
UTM Y: 4524125.7021899996
Expiration Date: 2017/03/24
Site Type: School

Actual:
28 ft.

Affiliation Records:
Site Id: 1693
Affiliation Type: Facility Owner
Company Name: OUR LADY QUEEN OF MARTYRS SCHOOL
Contact Type: PRINCIPAL
Contact Name: ANDREW WOODS
Address1: 71 ARDEN ST
Address2: Not reported
City: NEW YORK
State: NY
Zip Code: 10040-1196
Country Code: 001
Phone: (212) 567-3190
EMail: Not reported
Fax Number: Not reported
Modified By: msbaptis
Date Last Modified: 12/8/2006

Site Id: 1693
Affiliation Type: Mail Contact
Company Name: OUR LADY QUEEN OF MARTYRS SCHOOL
Contact Type: Not reported
Contact Name: REV ANTONIO ALMONTE
Address1: 71 ARDEN ST
Address2: Not reported
City: NEW YORK
State: NY
Zip Code: 10040-1196
Country Code: 001
Phone: (212) 567-3190

Map ID
Direction
Distance
Elevation

MAP FINDINGS

Site

Database(s)

EDR ID Number
EPA ID Number

OUR LADY QUEEN OF MARTYRS SCHOOL (Continued)

1000549205

EMail: Not reported
Fax Number: Not reported
Modified By: BVCAMPBE
Date Last Modified: 3/2/2012

Site Id: 1693
Affiliation Type: On-Site Operator
Company Name: OUR LADY QUEEN OF MARTYRS SCHOOL
Contact Type: Not reported
Contact Name: REV DANIEL S KEARNEY
Address1: Not reported
Address2: Not reported
City: Not reported
State: NN
Zip Code: Not reported
Country Code: 001
Phone: (212) 567-3190
EMail: Not reported
Fax Number: Not reported
Modified By: TRANSLAT
Date Last Modified: 3/4/2004

Site Id: 1693
Affiliation Type: Emergency Contact
Company Name: OUR LADY QUEEN OF MARTYRS SCHOOL
Contact Type: Not reported
Contact Name: REV ANTONIO ALMONTE
Address1: Not reported
Address2: Not reported
City: Not reported
State: NN
Zip Code: Not reported
Country Code: 999
Phone: (212) 567-2637
EMail: Not reported
Fax Number: Not reported
Modified By: BVCAMPBE
Date Last Modified: 3/2/2012

Tank Info:

Tank Number: 001
Tank Id: 2904
Material Code: 0001
Common Name of Substance: #2 Fuel Oil (On-Site Consumption)

Equipment Records:

B00 - Tank External Protection - None
G03 - Tank Secondary Containment - Vault (w/o access)
C00 - Pipe Location - No Piping
F00 - Pipe External Protection - None
I04 - Overfill - Product Level Gauge (A/G)
H00 - Tank Leak Detection - None
A00 - Tank Internal Protection - None
D02 - Pipe Type - Galvanized Steel
J02 - Dispenser - Suction Dispenser

Map ID
Direction
Distance
Elevation

MAP FINDINGS

Site

Database(s)

EDR ID Number
EPA ID Number

OUR LADY QUEEN OF MARTYRS SCHOOL (Continued)

1000549205

L09 - Piping Leak Detection - Exempt Suction Piping
Tank Location: 1
Tank Type: Steel/Carbon Steel/Iron
Tank Status: In Service
Pipe Model: Not reported
Install Date: 09/01/1950
Capacity Gallons: 1500
Tightness Test Method: NN
Date Test: Not reported
Next Test Date: Not reported
Date Tank Closed: Not reported
Register: True
Modified By: TRANSLAT
Last Modified: 03/04/2004
Material Name: #2 Fuel Oil (On-Site Consumption)

E43
East
< 1/8
0.054 mi.
285 ft.

212612; ARDEN ST AND SHERMAN AVE
ARDEN ST AND SHERMAN AVE
NEW YORK, NY
Site 3 of 13 in cluster E

NY Spills S110306410
N/A

Relative:
Lower

SPILLS:

Facility ID: 0814303
Facility Type: ER
DER Facility ID: 386431
Site ID: 432486
DEC Region: 2
Spill Date: 7/20/2008
Spill Number/Closed Date: 0814303 / 7/25/2008
Spill Cause: Unknown
Spill Class: Possible release with minimal potential for fire or hazard or Known release with no damage. DEC Response. Willing Responsible Party. Corrective action taken.

Actual:
28 ft.

SWIS: 3101
Investigator: DMPOKRZY
Referred To: Not reported
Reported to Dept: 12/31/2008
CID: Not reported
Water Affected: Not reported
Spill Source: Commercial/Industrial
Spill Notifier: Responsible Party
Cleanup Ceased: Not reported
Cleanup Meets Std: False
Last Inspection: Not reported
Recommended Penalty: False
UST Trust: False
Remediation Phase: 0
Date Entered In Computer: 4/16/2010
Spill Record Last Update: 4/16/2010
Spiller Name: ERT DESK
Spiller Company: CON EDISON
Spiller Address: 5030 BROADWAY
Spiller City,St,Zip: New York, NY
Spiller Company: 001
Contact Name: ERT DESK
Contact Phone: (212) 580-8383
DEC Memo: Not reported

Map ID
Direction
Distance
Elevation

MAP FINDINGS

Site

Database(s)

EDR ID Number
EPA ID Number

212612; ARDEN ST AND SHERMAN AVE (Continued)

S110306410

Remarks: Not reported

Material:

Site ID: 432486
Operable Unit ID: 1183547
Operable Unit: 01
Material ID: 2177735
Material Code: 0066A
Material Name: UNKNOWN PETROLEUM
Case No.: Not reported
Material FA: Petroleum
Quantity: 0
Units: Gallons
Recovered: Not reported
Resource Affected: Not reported
Oxygenate: False

Tank Test:

E44
ENE
< 1/8
0.054 mi.
286 ft.

65 ARDEN STREET
65 ARDEN STREET
NY, NY 10040

NY AST U003389940
NY HIST AST N/A

Site 4 of 13 in cluster E

Relative:
Lower

AST:

Region: STATE
DEC Region: 2
Site Status: Active
Facility Id: 2-244791
Program Type: PBS
UTM X: 590394.18776
UTM Y: 4524119.9648900004
Expiration Date: 2018/02/03
Site Type: Apartment Building/Office Building

Actual:
28 ft.

Affiliation Records:

Site Id: 9494
Affiliation Type: Facility Owner
Company Name: 65 ARDEN STREET CORP % AJ CLARKE RE CORP
Contact Type: AGENT
Contact Name: STEPHEN DENARDO
Address1: 1881 BROADWAY, 4TH FLOOR
Address2: Not reported
City: NEW YORK
State: NY
Zip Code: 10023
Country Code: 001
Phone: (212) 541-4477
EMail: Not reported
Fax Number: Not reported
Modified By: MSBAPTIS
Date Last Modified: 2/7/2013

Site Id: 9494
Affiliation Type: Emergency Contact
Company Name: 65 ARDEN STREET CORP % AJ CLARKE RE CORP

Map ID
Direction
Distance
Elevation

MAP FINDINGS

Site

Database(s)

EDR ID Number
EPA ID Number

65 ARDEN STREET (Continued)

U003389940

Contact Type: Not reported
Contact Name: LOUIS LOPEZ
Address1: Not reported
Address2: Not reported
City: Not reported
State: NN
Zip Code: Not reported
Country Code: 999
Phone: (347) 767-7028
EMail: Not reported
Fax Number: Not reported
Modified By: NRLOMBAR
Date Last Modified: 9/9/2011

Site Id: 9494
Affiliation Type: Mail Contact
Company Name: 65 ARDEN STREET CORP.
Contact Type: Not reported
Contact Name: STEPHEN DENARDO
Address1: A.J. CLARKE R.E. CORP.
Address2: 1881 BROADWAY - 4TH FLOOR
City: NEW YORK
State: NY
Zip Code: 10023
Country Code: 001
Phone: (212) 541-4477
EMail: SDENARDO@AJCLARKENYC.COM
Fax Number: Not reported
Modified By: NRLOMBAR
Date Last Modified: 9/9/2011

Site Id: 9494
Affiliation Type: On-Site Operator
Company Name: 65 ARDEN ST
Contact Type: Not reported
Contact Name: LOUIS LOPEZ
Address1: Not reported
Address2: Not reported
City: Not reported
State: NN
Zip Code: Not reported
Country Code: 001
Phone: (212) 942-0183
EMail: Not reported
Fax Number: Not reported
Modified By: MSBAPTIS
Date Last Modified: 2/7/2013

Tank Info:

Tank Number: 001
Tank Id: 17985
Material Code: 0002
Common Name of Substance: #4 Fuel Oil (On-Site Consumption)

Equipment Records:

Map ID
Direction
Distance
Elevation

MAP FINDINGS

Site

Database(s)

EDR ID Number
EPA ID Number

65 ARDEN STREET (Continued)

U003389940

D01 - Pipe Type - Steel/Carbon Steel/Iron
G01 - Tank Secondary Containment - Diking (Aboveground)
J02 - Dispenser - Suction Dispenser
L09 - Piping Leak Detection - Exempt Suction Piping
B01 - Tank External Protection - Painted/Asphalt Coating
F00 - Pipe External Protection - None
K01 - Spill Prevention - Catch Basin
A01 - Tank Internal Protection - Epoxy Liner
I05 - Overfill - Vent Whistle
C02 - Pipe Location - Underground/On-ground
E02 - Piping Secondary Containment - Vault (with Access)
H06 - Tank Leak Detection - Impervious Barrier/Concrete Pad (A/G)

Tank Location: 3
Tank Type: Steel/Carbon Steel/Iron
Tank Status: In Service
Pipe Model: Not reported
Install Date: 09/01/1985
Capacity Gallons: 5000
Tightness Test Method: NN
Date Test: Not reported
Next Test Date: Not reported
Date Tank Closed: Not reported
Register: True
Modified By: MSBAPTIS
Last Modified: 02/07/2013
Material Name: #4 Fuel Oil (On-Site Consumption)

HIST AST:

PBS Number: 2-244791
SWIS Code: 6201
Operator: KEITH HINDS
Facility Phone: (212) 304-1249
Facility Addr2: 65 ARDEN STREET
Facility Type: APARTMENT BUILDING
Emergency: KEITH HINDS
Emergency Tel: (212) 304-1249
Old PBSNO: Not reported
Date Inspected: Not reported
Inspector: Not reported
Result of Inspection: Not reported
Owner Name: 65 ARDEN STREET
Owner Address: 2001 ARTHUR AVE
Owner City,St,Zip: BRONX, NY 10457
Federal ID: Not reported
Owner Tel: (212) 299-0700
Owner Type: Corporate/Commercial
Owner Subtype: Not reported
Mailing Contact: Not reported
Mailing Name: 65 ARDEN ST
Mailing Address: 2001 ARTHUR AVE
Mailing Address 2: Not reported
Mailing City,St,Zip: BRONX, NY 10457
Mailing Telephone: (212) 299-0700
Owner Mark: First Owner
Facility Status: 1 - Active PBS facility, i.e. total capacity of the PBS tanks is greater than 1,100 gallons, regardless if Subpart 360-14 tanks exist or not at the facility.

Map ID
Direction
Distance
Elevation

MAP FINDINGS

Site

Database(s)

EDR ID Number
EPA ID Number

65 ARDEN STREET (Continued)

U003389940

Certification Flag: False
Certification Date: 01/16/1998
Expiration: 02/03/2003
Renew Flag: False
Renew Date: Not reported
Total Capacity: 5000
FAMT: True
Facility Screen: No Missing Data
Owner Screen: No Missing Data
Tank Screen: Minor Data Missing
Dead Letter: False
CBS Number: Not reported
Town or City: NEW YORK CITY
County Code: 62
Town or City Code: 01
Region: 2

Tank ID: 001
Tank Location: ABOVEGROUND
Tank Status: In Service
Install Date: Not reported
Capacity (Gal): 5000
Product Stored: NOS 5 OR 6 FUEL OIL
Tank Type: Steel/carbon steel
Tank Internal: Not reported
Tank External: Not reported
Pipe Location: Not reported
Pipe Type: STEEL/IRON
Pipe Internal: Not reported
Pipe External: Not reported
Tank Containment: Diking
Leak Detection: 0
Overfill Protection: Not reported
Dispenser Method: Suction
Date Tested: Not reported
Next Test Date: Not reported
Missing Data for Tank: Minor Data Missing
Date Closed: Not reported
Test Method: Not reported
Deleted: False
Updated: True
SPDES Number: Not reported
Lat/Long: Not reported

E45
East
< 1/8
0.055 mi.
288 ft.

CONSOLIDATED EDISON
SHERMAN AVENUE AND ARDEN AVE M/H 46147
NEW YORK, NY

NY MANIFEST S109155708
N/A

Site 5 of 13 in cluster E

Relative:
Lower

NY MANIFEST:
EPA ID: NYP004159877
Country: USA

Actual:
28 ft.

Mailing Name: CONSOLIDATED EDISON
Mailing Contact: FRANKLYN MURRAY
Mailing Address: 4 IRVING PLACE RM 828
Mailing Address 2: Not reported
Mailing City: NEW YORK

Map ID
Direction
Distance
Elevation

MAP FINDINGS

Site

Database(s)

EDR ID Number
EPA ID Number

CONSOLIDATED EDISON (Continued)

S109155708

Mailing State: NY
Mailing Zip: 10003
Mailing Zip4: Not reported
Mailing Country: USA
Mailing Phone: 212-460-2808

Document ID: Not reported
Manifest Status: Not reported
Trans1 State ID: NYD006982359
Trans2 State ID: Not reported
Generator Ship Date: 2008-07-21
Trans1 Recv Date: 2008-07-21
Trans2 Recv Date: Not reported
TSD Site Recv Date: 2008-07-22
Part A Recv Date: Not reported
Part B Recv Date: Not reported
Generator EPA ID: NYP004159877
Trans1 EPA ID: Not reported
Trans2 EPA ID: Not reported
TSD ID: NYD077444263
Waste Code: Not reported
Quantity: 100.0
Units: K - Kilograms (2.2 pounds)
Number of Containers: 2.0
Container Type: DM - Metal drums, barrels
Handling Method: L Landfill.
Specific Gravity: 1.0
Year: 2008
Manifest Tracking Num: 001451287FLE
Import Ind: N
Export Ind: N
Discr Quantity Ind: N
Discr Type Ind: N
Discr Residue Ind: N
Discr Partial Reject Ind: N
Discr Full Reject Ind: N
Manifest Ref Num: Not reported
Alt Fac RCRA Id: Not reported
Alt Fac Sign Date: Not reported
Mgmt Method Type Code: H141

Document ID: Not reported
Manifest Status: Not reported
Trans1 State ID: NYD006982359
Trans2 State ID: Not reported
Generator Ship Date: 2008-07-21
Trans1 Recv Date: 2008-07-21
Trans2 Recv Date: Not reported
TSD Site Recv Date: 2008-07-22
Part A Recv Date: Not reported
Part B Recv Date: Not reported
Generator EPA ID: NYP004159877
Trans1 EPA ID: Not reported
Trans2 EPA ID: Not reported
TSD ID: NYD077444263

Map ID
Direction
Distance
Elevation

MAP FINDINGS

Site

Database(s)

EDR ID Number
EPA ID Number

CONSOLIDATED EDISON (Continued)

S109155708

Waste Code: Not reported
Quantity: 100.0
Units: K - Kilograms (2.2 pounds)
Number of Containers: 2.0
Container Type: DM - Metal drums, barrels
Handling Method: L Landfill.
Specific Gravity: 1.0
Year: 2008
Manifest Tracking Num: 001451287FLE
Import Ind: N
Export Ind: N
Discr Quantity Ind: N
Discr Type Ind: N
Discr Residue Ind: N
Discr Partial Reject Ind: N
Discr Full Reject Ind: N
Manifest Ref Num: Not reported
Alt Fac RCRA Id: Not reported
Alt Fac Sign Date: Not reported
Mgmt Method Type Code: H141

D46
NE
< 1/8
0.055 mi.
291 ft.

96 ARDEN OWNERS CORPORATION
96 ARDEN STREET
NEW YORK, NY 10040
Site 5 of 10 in cluster D

NY AST **U003392824**
N/A

Relative:
Lower

AST:
Region: STATE
DEC Region: 2
Site Status: Active
Facility Id: 2-478989
Program Type: PBS
UTM X: 590343.82423999999
UTM Y: 4524192.1800600002
Expiration Date: 2005/01/10
Site Type: Apartment Building/Office Building

Actual:
38 ft.

Affiliation Records:
Site Id: 21311
Affiliation Type: On-Site Operator
Company Name: 96 ARDEN OWNERS CORPORATION
Contact Type: Not reported
Contact Name: EDUARDO MARTINEZ
Address1: Not reported
Address2: Not reported
City: Not reported
State: NN
Zip Code: Not reported
Country Code: 001
Phone: (212) 942-0127
EMail: Not reported
Fax Number: Not reported
Modified By: TRANSLAT
Date Last Modified: 3/4/2004

Site Id: 21311
Affiliation Type: Facility Owner

Map ID
Direction
Distance
Elevation

MAP FINDINGS

Site

Database(s)

EDR ID Number
EPA ID Number

96 ARDEN OWNERS CORPORATION (Continued)

U003392824

Company Name: 96 ARDEN OWNERS CORPORATION
Contact Type: Not reported
Contact Name: Not reported
Address1: 204 WEST 84 STREET
Address2: Not reported
City: NEW YORK
State: NY
Zip Code: 10024
Country Code: 001
Phone: (212) 362-3575
EMail: Not reported
Fax Number: Not reported
Modified By: TRANSLAT
Date Last Modified: 3/4/2004

Site Id: 21311
Affiliation Type: Mail Contact
Company Name: 96 ARDEN OWNERS CORPORATION
Contact Type: Not reported
Contact Name: Not reported
Address1: 204 WEST 84 STREET
Address2: Not reported
City: NEW YORK
State: NY
Zip Code: 10024
Country Code: 001
Phone: (212) 362-3575
EMail: Not reported
Fax Number: Not reported
Modified By: TRANSLAT
Date Last Modified: 3/4/2004

Site Id: 21311
Affiliation Type: Emergency Contact
Company Name: 96 ARDEN OWNERS CORPORATION
Contact Type: Not reported
Contact Name: JORUAN COOPER & ASSOC INC.
Address1: Not reported
Address2: Not reported
City: Not reported
State: NN
Zip Code: Not reported
Country Code: 001
Phone: (212) 362-3575
EMail: Not reported
Fax Number: Not reported
Modified By: TRANSLAT
Date Last Modified: 3/4/2004

Tank Info:

Tank Number: 001
Tank Id: 38611
Material Code: 0003
Common Name of Substance: #6 Fuel Oil (On-Site Consumption)

Map ID
Direction
Distance
Elevation

MAP FINDINGS

Site

Database(s)

EDR ID Number
EPA ID Number

96 ARDEN OWNERS CORPORATION (Continued)

U003392824

Equipment Records:

G04 - Tank Secondary Containment - Double-Walled (Underground)
A00 - Tank Internal Protection - None
D02 - Pipe Type - Galvanized Steel
J02 - Dispenser - Suction Dispenser
L09 - Piping Leak Detection - Exempt Suction Piping
B04 - Tank External Protection - Fiberglass
H05 - Tank Leak Detection - In-Tank System (ATG)
C00 - Pipe Location - No Piping
F00 - Pipe External Protection - None
I04 - Overfill - Product Level Gauge (A/G)

Tank Location: 1
Tank Type: Fiberglass Coated Steel
Tank Status: In Service
Pipe Model: Not reported
Install Date: Not reported
Capacity Gallons: 4000
Tightness Test Method: NN
Date Test: Not reported
Next Test Date: Not reported
Date Tank Closed: Not reported
Register: True
Modified By: TRANSLAT
Last Modified: 03/04/2004
Material Name: #6 Fuel Oil (On-Site Consumption)

Tank Number: 001
Tank Id: 25483
Material Code: 0003
Common Name of Substance: #6 Fuel Oil (On-Site Consumption)

Equipment Records:

B01 - Tank External Protection - Painted/Asphalt Coating
F00 - Pipe External Protection - None
A00 - Tank Internal Protection - None
D01 - Pipe Type - Steel/Carbon Steel/Iron
J02 - Dispenser - Suction Dispenser
L09 - Piping Leak Detection - Exempt Suction Piping
I05 - Overfill - Vent Whistle
C01 - Pipe Location - Aboveground
H00 - Tank Leak Detection - None
G99 - Tank Secondary Containment - Other

Tank Location: 1
Tank Type: Steel/Carbon Steel/Iron
Tank Status: In Service
Pipe Model: Not reported
Install Date: 09/01/1970
Capacity Gallons: 4000
Tightness Test Method: NN
Date Test: Not reported
Next Test Date: Not reported
Date Tank Closed: Not reported
Register: True
Modified By: MSBAPTIS
Last Modified: 03/30/2010

Map ID
Direction
Distance
Elevation

MAP FINDINGS

Site

Database(s)

EDR ID Number
EPA ID Number

96 ARDEN OWNERS CORPORATION (Continued)

U003392824

Material Name: #6 Fuel Oil (On-Site Consumption)

Affiliation Records:

Site Id: 9745
Affiliation Type: Facility Owner
Company Name: 96 ARDEN OWNERS CORP.
Contact Type: ASST SECR.
Contact Name: GREGORY DELANOY
Address1: 307 SEVENTH AVE, SUITE 604
Address2: Not reported
City: NEW YORK
State: NY
Zip Code: 10001
Country Code: 001
Phone: (212) 645-7333
EMail: Not reported
Fax Number: Not reported
Modified By: MSBAPTIS
Date Last Modified: 3/30/2010

Site Id: 9745
Affiliation Type: Mail Contact
Company Name: BLUE WOODS MGMT GROUP, INC
Contact Type: Not reported
Contact Name: GREGORY DELANOY
Address1: 307 SEVENTH AVE, SUITE 604
Address2: Not reported
City: NEW YORK
State: NY
Zip Code: 10001
Country Code: 001
Phone: (212) 645-7333
EMail: GDELANOY@BLUEWOODSMGMT.COM
Fax Number: Not reported
Modified By: KAKYER
Date Last Modified: 10/30/2012

Site Id: 9745
Affiliation Type: Emergency Contact
Company Name: 96 ARDEN OWNERS CORP.
Contact Type: Not reported
Contact Name: BEKIM AHMETAJ
Address1: Not reported
Address2: Not reported
City: Not reported
State: NN
Zip Code: Not reported
Country Code: 999
Phone: (347) 753-1407
EMail: Not reported
Fax Number: Not reported
Modified By: MSBAPTIS
Date Last Modified: 3/30/2010

Site Id: 9745
Affiliation Type: On-Site Operator
Company Name: 96 ARDEN STREET

Map ID
Direction
Distance
Elevation

MAP FINDINGS

Site

Database(s)

EDR ID Number
EPA ID Number

96 ARDEN OWNERS CORPORATION (Continued)

U003392824

Contact Type: Not reported
Contact Name: BEKIM AHMETAJ
Address1: Not reported
Address2: Not reported
City: Not reported
State: NN
Zip Code: Not reported
Country Code: 001
Phone: (347) 753-1407
EMail: Not reported
Fax Number: Not reported
Modified By: MSBAPTIS
Date Last Modified: 3/30/2010

Tank Info:

Tank Number: 001
Tank Id: 38611
Material Code: 0003
Common Name of Substance: #6 Fuel Oil (On-Site Consumption)

Equipment Records:

G04 - Tank Secondary Containment - Double-Walled (Underground)
A00 - Tank Internal Protection - None
D02 - Pipe Type - Galvanized Steel
J02 - Dispenser - Suction Dispenser
L09 - Piping Leak Detection - Exempt Suction Piping
B04 - Tank External Protection - Fiberglass
H05 - Tank Leak Detection - In-Tank System (ATG)
C00 - Pipe Location - No Piping
F00 - Pipe External Protection - None
I04 - Overfill - Product Level Gauge (A/G)

Tank Location: 1
Tank Type: Fiberglass Coated Steel
Tank Status: In Service
Pipe Model: Not reported
Install Date: Not reported
Capacity Gallons: 4000
Tightness Test Method: NN
Date Test: Not reported
Next Test Date: Not reported
Date Tank Closed: Not reported
Register: True
Modified By: TRANSLAT
Last Modified: 03/04/2004
Material Name: #6 Fuel Oil (On-Site Consumption)

Tank Number: 001
Tank Id: 25483
Material Code: 0003
Common Name of Substance: #6 Fuel Oil (On-Site Consumption)

Equipment Records:

B01 - Tank External Protection - Painted/Asphalt Coating
F00 - Pipe External Protection - None

Map ID
Direction
Distance
Elevation

MAP FINDINGS

Site

Database(s)

EDR ID Number
EPA ID Number

96 ARDEN OWNERS CORPORATION (Continued)

U003392824

A00 - Tank Internal Protection - None
D01 - Pipe Type - Steel/Carbon Steel/Iron
J02 - Dispenser - Suction Dispenser
L09 - Piping Leak Detection - Exempt Suction Piping
I05 - Overfill - Vent Whistle
C01 - Pipe Location - Aboveground
H00 - Tank Leak Detection - None
G99 - Tank Secondary Containment - Other

Tank Location: 1
Tank Type: Steel/Carbon Steel/Iron
Tank Status: In Service
Pipe Model: Not reported
Install Date: 09/01/1970
Capacity Gallons: 4000
Tightness Test Method: NN
Date Test: Not reported
Next Test Date: Not reported
Date Tank Closed: Not reported
Register: True
Modified By: MSBAPTIS
Last Modified: 03/30/2010
Material Name: #6 Fuel Oil (On-Site Consumption)

D47
NE
< 1/8
0.055 mi.
291 ft.

96 ARDEN ST
NEW YORK, NY 10040
Site 6 of 10 in cluster D

EDR US Hist Auto Stat 1015684315
N/A

Relative:
Lower

EDR Historical Auto Stations:

Name: AUTOMOBILE TOWING INCORPORATED
Year: 1999
Address: 96 ARDEN ST

Actual:
38 ft.

Name: AUTOMOBILE TOWING INCORPORATED
Year: 2000
Address: 96 ARDEN ST

Name: AUTOMOBILE TOWING INC
Year: 2001
Address: 96 ARDEN ST

Name: AUTOMOBILE TOWING INC
Year: 2002
Address: 96 ARDEN ST

Name: AUTOMOBILE TOWING INC
Year: 2003
Address: 96 ARDEN ST

Map ID
Direction
Distance
Elevation

MAP FINDINGS

Site

Database(s) EDR ID Number
EPA ID Number

D48
NE
< 1/8
0.056 mi.
295 ft.

OUR LADY QUEEN OF MARTYRS RECTORY
91 ARDEN STREET
NEW YORK, NY 10040
Site 7 of 10 in cluster D

NY AST U003384064
N/A

Relative:
Lower

AST:
Region: STATE
DEC Region: 2
Site Status: Active
Facility Id: 2-081329
Program Type: PBS
UTM X: 590381.48736999999
UTM Y: 4524145.2339000003
Expiration Date: 2017/03/24
Site Type: Other

Actual:
37 ft.

Affiliation Records:
Site Id: 1692
Affiliation Type: On-Site Operator
Company Name: OUR LADY QUEEN OF MARTYRS RECTORY
Contact Type: Not reported
Contact Name: REVEREND, D.S. KEARNEY
Address1: Not reported
Address2: Not reported
City: Not reported
State: NN
Zip Code: Not reported
Country Code: 001
Phone: (212) 567-2637
EMail: Not reported
Fax Number: Not reported
Modified By: TRANSLAT
Date Last Modified: 3/4/2004

Site Id: 1692
Affiliation Type: Emergency Contact
Company Name: OUR LADY QUEEN OF MARTYRS RECTORY
Contact Type: Not reported
Contact Name: REVEREND, D.S. KEARNEY
Address1: Not reported
Address2: Not reported
City: Not reported
State: NN
Zip Code: Not reported
Country Code: 001
Phone: (212) 567-2637
EMail: Not reported
Fax Number: Not reported
Modified By: TRANSLAT
Date Last Modified: 3/4/2004

Site Id: 1692
Affiliation Type: Facility Owner
Company Name: OUR LADY QUEEN OF MARTYRS RECTORY
Contact Type: PASTOR
Contact Name: DANIEL KEARNEY
Address1: 91 ARDEN STREET
Address2: Not reported
City: NEW YORK

Map ID
Direction
Distance
Elevation

MAP FINDINGS

Site

Database(s)

EDR ID Number
EPA ID Number

OUR LADY QUEEN OF MARTYRS RECTORY (Continued)

U003384064

State: NY
Zip Code: 10040-1196
Country Code: 001
Phone: (212) 567-2637
EMail: Not reported
Fax Number: Not reported
Modified By: msbaptis
Date Last Modified: 12/22/2006

Site Id: 1692
Affiliation Type: Mail Contact
Company Name: OUR LADY QUEEN OF MARTYRS RECTORY
Contact Type: PASTOR
Contact Name: DANIEL KEARNEY
Address1: 91 ARDEN STREET
Address2: Not reported
City: NEW YORK
State: NY
Zip Code: 10040-1196
Country Code: 001
Phone: (212) 567-2637
EMail: Not reported
Fax Number: Not reported
Modified By: msbaptis
Date Last Modified: 12/22/2006

Tank Info:

Tank Number: 001
Tank Id: 2903
Material Code: 0001
Common Name of Substance: #2 Fuel Oil (On-Site Consumption)

Equipment Records:

A00 - Tank Internal Protection - None
D02 - Pipe Type - Galvanized Steel
J02 - Dispenser - Suction Dispenser
L09 - Piping Leak Detection - Exempt Suction Piping
H00 - Tank Leak Detection - None
C00 - Pipe Location - No Piping
F00 - Pipe External Protection - None
I04 - Overfill - Product Level Gauge (A/G)
B00 - Tank External Protection - None
G03 - Tank Secondary Containment - Vault (w/o access)

Tank Location: 1
Tank Type: Steel/Carbon Steel/Iron
Tank Status: In Service
Pipe Model: Not reported
Install Date: 06/01/1927
Capacity Gallons: 2000
Tightness Test Method: NN
Date Test: Not reported
Next Test Date: Not reported
Date Tank Closed: Not reported
Register: True
Modified By: TRANSLAT

Map ID
Direction
Distance
Elevation

MAP FINDINGS

Site

Database(s)

EDR ID Number
EPA ID Number

OUR LADY QUEEN OF MARTYRS RECTORY (Continued)

U003384064

Last Modified: 03/04/2004
Material Name: #2 Fuel Oil (On-Site Consumption)

**D49
NE
< 1/8
0.056 mi.
296 ft.**

**A B ILIBASSI REALTY CO
100 ARDEN STREET
NEW YORK, NY 10040
Site 8 of 10 in cluster D**

**NY AST A100318909
N/A**

**Relative:
Lower**

AST:
Region: STATE
DEC Region: 2
Site Status: Active
Facility Id: 2-266612
Program Type: PBS
UTM X: 590341.84099000006
UTM Y: 4524195.8195799999
Expiration Date: 2017/10/02
Site Type: Apartment Building/Office Building

**Actual:
38 ft.**

Affiliation Records:
Site Id: 11029
Affiliation Type: Facility Owner
Company Name: A B ILIBASSI REALTY CO
Contact Type: MGR
Contact Name: THOMAS CARACCIO
Address1: P O BOX 3545
Address2: Not reported
City: NEW HYDE PARK
State: NY
Zip Code: 11040
Country Code: 001
Phone: (718) 343-1336
EMail: Not reported
Fax Number: Not reported
Modified By: kakyer
Date Last Modified: 3/25/2008

Site Id: 11029
Affiliation Type: Mail Contact
Company Name: A B ILIBASSI REALTY CO
Contact Type: MGR
Contact Name: THOMAS J. CARACCIO
Address1: P O BOX 3545
Address2: Not reported
City: NEW HYDE PARK
State: NY
Zip Code: 11040
Country Code: 001
Phone: (718) 343-1336
EMail: TOMC@VIKMG.T.COM
Fax Number: Not reported
Modified By: kakyer
Date Last Modified: 3/25/2008

Site Id: 11029
Affiliation Type: On-Site Operator
Company Name: A B ILIBASSI REALTY CO

Map ID
Direction
Distance
Elevation

MAP FINDINGS

Site

Database(s)

EDR ID Number
EPA ID Number

A B ILIBASSI REALTY CO (Continued)

A100318909

Contact Type: Not reported
Contact Name: EDUARDO HERNANDEZ
Address1: Not reported
Address2: Not reported
City: Not reported
State: NN
Zip Code: Not reported
Country Code: 001
Phone: (646) 781-6648
EMail: Not reported
Fax Number: Not reported
Modified By: MSBAPTIS
Date Last Modified: 10/17/2012

Site Id: 11029
Affiliation Type: Emergency Contact
Company Name: A B ILIBASSI REALTY CO
Contact Type: Not reported
Contact Name: EDUARDO HERNANDEZ
Address1: Not reported
Address2: Not reported
City: Not reported
State: NN
Zip Code: Not reported
Country Code: 999
Phone: (646) 796-9690
EMail: Not reported
Fax Number: Not reported
Modified By: MSBAPTIS
Date Last Modified: 10/17/2012

Tank Info:

Tank Number: 001
Tank Id: 18197
Material Code: 0002
Common Name of Substance: #4 Fuel Oil (On-Site Consumption)

Equipment Records:

G02 - Tank Secondary Containment - Vault (w/access)
J02 - Dispenser - Suction Dispenser
H06 - Tank Leak Detection - Impervious Barrier/Concrete Pad (A/G)
L00 - Piping Leak Detection - None
I05 - Overfill - Vent Whistle
B00 - Tank External Protection - None
A00 - Tank Internal Protection - None
D01 - Pipe Type - Steel/Carbon Steel/Iron
C01 - Pipe Location - Aboveground
F01 - Pipe External Protection - Painted/Asphalt Coating
K00 - Spill Prevention - None
Tank Location: 2
Tank Type: Steel/Carbon Steel/Iron
Tank Status: In Service
Pipe Model: Not reported
Install Date: 01/27/1949
Capacity Gallons: 5000

Map ID
Direction
Distance
Elevation

MAP FINDINGS

Site

Database(s)

EDR ID Number
EPA ID Number

A B ILIBASSI REALTY CO (Continued)

A100318909

Tightness Test Method: NN
Date Test: Not reported
Next Test Date: Not reported
Date Tank Closed: Not reported
Register: True
Modified By: MSBAPTIS
Last Modified: 10/17/2012
Material Name: #4 Fuel Oil (On-Site Consumption)

D50
NE
< 1/8
0.059 mi.
309 ft.

96 ARDEN ST
96 ARDEN ST
BRONX, NY
Site 9 of 10 in cluster D

NY Spills **S102961811**
N/A

Relative:
Lower

SPILLS:

Facility ID: 9709504
Facility Type: ER
DER Facility ID: 132517
Site ID: 156575
DEC Region: 2
Spill Date: 11/15/1997
Spill Number/Closed Date: 9709504 / 11/17/1997
Spill Cause: Equipment Failure
Spill Class: Known release with minimal potential for fire or hazard. DEC Response. Willing Responsible Party. Corrective action taken.

Actual:
38 ft.

SWIS: 0301
Investigator: MMMULQUE
Referred To: Not reported
Reported to Dept: 11/15/1997
CID: 312
Water Affected: Not reported
Spill Source: Tank Truck
Spill Notifier: Responsible Party
Cleanup Ceased: Not reported
Cleanup Meets Std: False
Last Inspection: Not reported
Recommended Penalty: False
UST Trust: False
Remediation Phase: 0
Date Entered In Computer: 11/15/1997
Spill Record Last Update: 11/17/1997
Spiller Name: Not reported
Spiller Company: MYSTIC TRANSPORTATION
Spiller Address: 1901 STEINWAY ST
Spiller City,St,Zip: ASTORIA, NY 11105-
Spiller Company: 001
Contact Name: Not reported
Contact Phone: Not reported
DEC Memo: Prior to Sept, 2004 data translation this spill Lead_DEC Field was "MULQUEEN"

Remarks: DEFECTIVE GAUGE - MAKING ARRANGEMENTS FOR CLEAN UP

Material:

Site ID: 156575
Operable Unit ID: 1055882
Operable Unit: 01
Material ID: 327851

Map ID
Direction
Distance
Elevation

MAP FINDINGS

Site

Database(s)

EDR ID Number
EPA ID Number

96 ARDEN ST (Continued)

S102961811

Material Code: 0002A
Material Name: #4 Fuel Oil
Case No.: Not reported
Material FA: Petroleum
Quantity: 10
Units: Gallons
Recovered: No
Resource Affected: Not reported
Oxygenate: False

Tank Test:

E51
East
< 1/8
0.059 mi.
313 ft.

52 ARDEN STREET
52 ARDEN STREET
MANHATTAN, NY
Site 6 of 13 in cluster E

NY LTANKS S106001192
NY Spills N/A

Relative:
Lower

LTANKS:

Actual:
31 ft.

Site ID: 255901
Spill Number/Closed Date: 9212515 / 2/4/1993
Spill Date: 2/4/1993
Spill Cause: Tank Overfill
Spill Source: Commercial/Industrial
Spill Class: Known release with minimal potential for fire or hazard. DEC Response. Willing Responsible Party. Corrective action taken.
Cleanup Ceased: 2/4/1993
Cleanup Meets Standard: True
SWIS: 3101
Investigator: KSTANG
Referred To: Not reported
Reported to Dept: 2/4/1993
CID: Not reported
Water Affected: Not reported
Spill Notifier: Other
Last Inspection: Not reported
Recommended Penalty: False
UST Involvement: False
Remediation Phase: 0
Date Entered In Computer: 2/8/1993
Spill Record Last Update: 9/30/2004
Spiller Name: Not reported
Spiller Company: 52 ARDEN ASSOCIATES
Spiller Address: 52 ARDEN STREET
Spiller City,St,Zip: MANHATTAN, ZZ
Spiller County: 001
Spiller Contact: Not reported
Spiller Phone: Not reported
Spiller Extention: Not reported
DEC Region: 2
DER Facility ID: 209589
DEC Memo: Prior to Sept, 2004 data translation this spill Lead_DEC Field was "TANG"
Remarks: FAULTY GAUGE-5K TANK CUST ORDERED 3300 GALS AT 1700 GALS TANK OVERFILLED TO CONCRETE PAVED AREA-SPEEDI-DRI APPLIED WILL P/U AND DISPOSE

Map ID
Direction
Distance
Elevation

MAP FINDINGS

Site

Database(s)

EDR ID Number
EPA ID Number

52 ARDEN STREET (Continued)

S106001192

Material:

Site ID: 255901
Operable Unit ID: 976956
Operable Unit: 01
Material ID: 402359
Material Code: 0003A
Material Name: #6 Fuel Oil
Case No.: Not reported
Material FA: Petroleum
Quantity: 5
Units: Gallons
Recovered: No
Resource Affected: Not reported
Oxygenate: False

Tank Test:

SPILLS:

Facility ID: 9407037
Facility Type: ER
DER Facility ID: 209589
Site ID: 255902
DEC Region: 2
Spill Date: 8/24/1994
Spill Number/Closed Date: 9407037 / 8/24/1994
Spill Cause: Equipment Failure
Spill Class: Known release with minimal potential for fire or hazard. DEC Response.
Willing Responsible Party. Corrective action taken.

SWIS: 3101
Investigator: SMMARTIN
Referred To: Not reported
Reported to Dept: 8/24/1994
CID: Not reported
Water Affected: Not reported
Spill Source: Private Dwelling
Spill Notifier: Responsible Party
Cleanup Ceased: 8/24/1994
Cleanup Meets Std: True
Last Inspection: Not reported
Recommended Penalty: False
UST Trust: False
Remediation Phase: 0
Date Entered In Computer: 10/21/1994
Spill Record Last Update: 10/21/1994
Spiller Name: Not reported
Spiller Company: ARDEN ASSOCIATES APTS
Spiller Address: 52 ARDEN STREET
Spiller City,St,Zip: NEW YORK, NY
Spiller Company: 001
Contact Name: Not reported
Contact Phone: Not reported
DEC Memo: Prior to Sept, 2004 data translation this spill Lead_DEC Field was "MARTINKAT"
Remarks: BROKEN GAUGE-SPILL CONTAINED IN SIDEWALK- MB DOING CLEANUP-MB TRUCKING DELIVERED IT AND WILL CLEAN IT UP.

Map ID
Direction
Distance
Elevation

MAP FINDINGS

Site

Database(s)

EDR ID Number
EPA ID Number

52 ARDEN STREET (Continued)

S106001192

Material:

Site ID: 255902
Operable Unit ID: 1004458
Operable Unit: 01
Material ID: 380057
Material Code: 0066A
Material Name: UNKNOWN PETROLEUM
Case No.: Not reported
Material FA: Petroleum
Quantity: 50
Units: Gallons
Recovered: No
Resource Affected: Not reported
Oxygenate: False

Tank Test:

Facility ID: 0900926
Facility Type: ER
DER Facility ID: 203609
Site ID: 412886
DEC Region: 2
Spill Date: 4/23/2009
Spill Number/Closed Date: 0900926 / 8/28/2009
Spill Cause: Human Error
Spill Class: Known release with minimal potential for fire or hazard. DEC Response. Willing Responsible Party. Corrective action taken.
SWIS: 3101
Investigator: RMPIPER
Referred To: Not reported
Reported to Dept: 4/23/2009
CID: Not reported
Water Affected: Not reported
Spill Source: Private Dwelling
Spill Notifier: Other
Cleanup Ceased: Not reported
Cleanup Meets Std: False
Last Inspection: Not reported
Recommended Penalty: False
UST Trust: False
Remediation Phase: 0
Date Entered In Computer: 4/23/2009
Spill Record Last Update: 8/28/2009
Spiller Name: ROBERT HILL
Spiller Company: CASTLE OIL
Spiller Address: 290 LOCUST AVE
Spiller City,St,Zip: BRONX, NY
Spiller Company: 999
Contact Name: ROBERT HILL
Contact Phone: (718) 579-3410
DEC Memo: Small spill to pavemnt. Cleaned by castle. Closed.
Remarks: DUE TO A BROKEN GAUGE ABOUT 10 GALLONS OF PRODUCT SPILLED TO THE PAVEMENT SPILL IS CONTAINED AND CLEAN UP IS PENDING.

Material:

Site ID: 412886

Map ID
Direction
Distance
Elevation

MAP FINDINGS

Site

Database(s)

EDR ID Number
EPA ID Number

52 ARDEN STREET (Continued)

S106001192

Operable Unit ID: 1169340
Operable Unit: 01
Material ID: 2160992
Material Code: 0003A
Material Name: #6 Fuel Oil
Case No.: Not reported
Material FA: Petroleum
Quantity: 10
Units: Gallons
Recovered: Not reported
Resource Affected: Not reported
Oxygenate: False

Tank Test:

Facility ID: 0110961
Facility Type: ER
DER Facility ID: 203609
Site ID: 247978
DEC Region: 2
Spill Date: 2/16/2002
Spill Number/Closed Date: 0110961 / 2/19/2002
Spill Cause: Equipment Failure
Spill Class: Known release with minimal potential for fire or hazard. DEC Response. Willing Responsible Party. Corrective action taken.
SWIS: 3101
Investigator: JMKRIMGO
Referred To: Not reported
Reported to Dept: 2/16/2002
CID: 257
Water Affected: Not reported
Spill Source: Private Dwelling
Spill Notifier: Other
Cleanup Ceased: Not reported
Cleanup Meets Std: False
Last Inspection: Not reported
Recommended Penalty: False
UST Trust: False
Remediation Phase: 0
Date Entered In Computer: 2/16/2002
Spill Record Last Update: 2/19/2002
Spiller Name: Not reported
Spiller Company: Not reported
Spiller Address: 52 ARDEN ST
Spiller City,St,Zip: MANHATTEN, NY 001
Contact Name: LEMLE & WOLFF
Contact Phone: (718) 884-7676
DEC Memo: Prior to Sept, 2004 data translation this spill Lead_DEC Field was "KRIMGOLD"2/19/2002. Phone/Steve Sedeo (Manager for the building). Spilled to the sidewalk. Contained by the Castl Oil driver. All cleaned up by Castl Oil.
Remarks: defective gauge cleanup almost completed now

Material:

Site ID: 247978

Map ID
Direction
Distance
Elevation

MAP FINDINGS

Site

Database(s)

EDR ID Number
EPA ID Number

52 ARDEN STREET (Continued)

S106001192

Operable Unit ID: 849449
Operable Unit: 01
Material ID: 528564
Material Code: 0003A
Material Name: #6 Fuel Oil
Case No.: Not reported
Material FA: Petroleum
Quantity: 30
Units: Gallons
Recovered: 30
Resource Affected: Not reported
Oxygenate: False

Tank Test:

E52
East
< 1/8
0.059 mi.
314 ft.

52 ARDEN STREET
52 ARDEN STREET
NEW YORK, NY 10040

NY AST S102672098
NY HIST AST N/A

Site 7 of 13 in cluster E

Relative:
Lower

AST:

Region: STATE
DEC Region: 2
Site Status: Active
Facility Id: 2-334391
Program Type: PBS
UTM X: 590410.57761000004
UTM Y: 4524061.87787
Expiration Date: 2018/12/10
Site Type: Apartment Building/Office Building

Actual:
31 ft.

Affiliation Records:

Site Id: 15904
Affiliation Type: Mail Contact
Company Name: LEMLE & WOLFF, INC
Contact Type: Not reported
Contact Name: JULISA SANTANA
Address1: 5925 BROADWAY
Address2: Not reported
City: BRONX
State: NY
Zip Code: 10463
Country Code: 001
Phone: (718) 884-7676 289
EMail: JULISSA@LEMLEWOLFF.COM
Fax Number: Not reported
Modified By: MSBAPTIS
Date Last Modified: 10/22/2013

Site Id: 15904
Affiliation Type: On-Site Operator
Company Name: 52 ARDEN ST
Contact Type: Not reported
Contact Name: LEMLE & WOLFF, INC.
Address1: Not reported
Address2: Not reported

Map ID
Direction
Distance
Elevation

MAP FINDINGS

Site

Database(s)

EDR ID Number
EPA ID Number

52 ARDEN STREET (Continued)

S102672098

City: Not reported
State: NY
Zip Code: Not reported
Country Code: 001
Phone: (718) 884-7676
EMail: Not reported
Fax Number: Not reported
Modified By: MXAJOKU
Date Last Modified: 5/20/2013

Site Id: 15904
Affiliation Type: Emergency Contact
Company Name: 52 ARDEN ASSOCIATES, LLC
Contact Type: Not reported
Contact Name: LEMLE & WOLFF INC
Address1: Not reported
Address2: Not reported
City: Not reported
State: NN
Zip Code: Not reported
Country Code: 999
Phone: (718) 884-7676
EMail: Not reported
Fax Number: Not reported
Modified By: MXAJOKU
Date Last Modified: 5/20/2013

Site Id: 15904
Affiliation Type: Facility Owner
Company Name: 52 ARDEN ASSOCIATES, LLC
Contact Type: MGR
Contact Name: JULISA SANTANA
Address1: 5925 BROADWAY
Address2: Not reported
City: BRONX
State: NY
Zip Code: 10463
Country Code: 001
Phone: (718) 884-7676
EMail: Not reported
Fax Number: Not reported
Modified By: MSBAPTIS
Date Last Modified: 10/22/2013

Tank Info:

Tank Number: 017
Tank Id: 20870
Material Code: 0002
Common Name of Substance: #4 Fuel Oil (On-Site Consumption)

Equipment Records:

D00 - Pipe Type - No Piping
G00 - Tank Secondary Containment - None
I05 - Overfill - Vent Whistle
B01 - Tank External Protection - Painted/Asphalt Coating

Map ID
Direction
Distance
Elevation

MAP FINDINGS

Site

Database(s)

EDR ID Number
EPA ID Number

52 ARDEN STREET (Continued)

S102672098

F00 - Pipe External Protection - None
C03 - Pipe Location - Aboveground/Underground Combination
E00 - Piping Secondary Containment - None
H00 - Tank Leak Detection - None
A00 - Tank Internal Protection - None
J02 - Dispenser - Suction Dispenser
L09 - Piping Leak Detection - Exempt Suction Piping
K00 - Spill Prevention - None

Tank Location: 1
Tank Type: Steel/Carbon Steel/Iron
Tank Status: In Service
Pipe Model: Not reported
Install Date: 09/26/1976
Capacity Gallons: 6000
Tightness Test Method: NN
Date Test: Not reported
Next Test Date: Not reported
Date Tank Closed: Not reported
Register: True
Modified By: MSBAPTIS
Last Modified: 10/23/2013
Material Name: #4 Fuel Oil (On-Site Consumption)

HIST AST:

PBS Number: 2-334391
SWIS Code: 6201
Operator: LEMLE & WOLFF, INC.
Facility Phone: (718) 884-7676
Facility Addr2: 52 ARDEN STREET
Facility Type: Not reported
Emergency: LEMLE & WOFLE INC
Emergency Tel: (718) 884-7676
Old PBSNO: Not reported
Date Inspected: Not reported
Inspector: Not reported
Result of Inspection: Not reported
Owner Name: 52 ARDEN ASSOCITES, LLC
Owner Address: 5925 BROADWAY
Owner City,St,Zip: BRONX, NY 10463
Federal ID: Not reported
Owner Tel: (718) 884-7676
Owner Type: Corporate/Commercial
Owner Subtype: Not reported
Mailing Contact: W. EGAN
Mailing Name: LEMLE & WOLF, INC
Mailing Address: 5925 BROADWAY
Mailing Address 2: Not reported
Mailing City,St,Zip: BRONX, NY 10463
Mailing Telephone: (718) 884-7676
Owner Mark: Second Owner
Facility Status: 1 - Active PBS facility, i.e. total capacity of the PBS tanks is greater than 1,100 gallons, regardless if Subpart 360-14 tanks exist or not at the facility.
Certification Flag: False
Certification Date: 12/21/1998
Expiration: 12/10/2003
Renew Flag: False

Map ID
 Direction
 Distance
 Elevation

MAP FINDINGS

Site

Database(s)

EDR ID Number
 EPA ID Number

52 ARDEN STREET (Continued)

S102672098

Renew Date: Not reported
 Total Capacity: 6000
 FAMT: True
 Facility Screen: Minor Data Missing
 Owner Screen: No Missing Data
 Tank Screen: No Missing Data
 Dead Letter: False
 CBS Number: Not reported
 Town or City: NEW YORK CITY
 County Code: 62
 Town or City Code: 01
 Region: 2

 Tank ID: 017
 Tank Location: ABOVEGROUND
 Tank Status: In Service
 Install Date: Not reported
 Capacity (Gal): 6000
 Product Stored: NOS 5 OR 6 FUEL OIL
 Tank Type: Steel/carbon steel
 Tank Internal: 0
 Tank External: 01
 Pipe Location: Aboveground/Underground Combination
 Pipe Type: NONE
 Pipe Internal: None
 Pipe External: 00
 Tank Containment: None
 Leak Detection: 00
 Overfill Protection: 06
 Dispenser Method: Suction
 Date Tested: Not reported
 Next Test Date: Not reported
 Missing Data for Tank: No Missing Data
 Date Closed: Not reported
 Test Method: Not reported
 Deleted: False
 Updated: True
 SPDES Number: Not reported
 Lat/Long: Not reported

E53
East
< 1/8
0.059 mi.
314 ft.

ABOVE GROUND
52 ARDEN STREET
NEW YORK CITY, NY
Site 8 of 13 in cluster E

NY LTANKS S113494294
N/A

Relative:
Lower

LTANKS:
 Site ID: 481270
 Spill Number/Closed Date: 1300913 / 5/6/2013
 Spill Date: 4/26/2013
 Spill Cause: Tank Test Failure
 Spill Source: Private Dwelling
 Spill Class: Not reported
 Cleanup Ceased: Not reported
 Cleanup Meets Standard: False
 SWIS: 3101
 Investigator: HRPATEL
 Referred To: Not reported

Actual:
31 ft.

Map ID
Direction
Distance
Elevation

MAP FINDINGS

Site

Database(s)

EDR ID Number
EPA ID Number

ABOVE GROUND (Continued)

S113494294

Reported to Dept: 4/26/2013
CID: Not reported
Water Affected: Not reported
Spill Notifier: Other
Last Inspection: Not reported
Recommended Penalty: False
UST Involvement: False
Remediation Phase: 0
Date Entered In Computer: 4/26/2013
Spill Record Last Update: 5/6/2013
Spiller Name: CHRIS QUINTUNA
Spiller Company: UNKNOWN
Spiller Address: 52 ARDEN STREET
Spiller City,St,Zip: NEW YORK CITY, NY
Spiller County: 999
Spiller Contact: CHRIS QUINTUNA
Spiller Phone: 3473978298
Spiller Extention: Not reported
DEC Region: 2
DER Facility ID: 436549
DEC Memo: duplicate spill. refer to spill #: 1301004.
Remarks: clean up pending - repair and retest

Material:

Site ID: 481270
Operable Unit ID: 1231046
Operable Unit: 01
Material ID: 2229742
Material Code: 0001A
Material Name: #2 Fuel Oil
Case No.: Not reported
Material FA: Petroleum
Quantity: Not reported
Units: Not reported
Recovered: Not reported
Resource Affected: Not reported
Oxygenate: False

Tank Test:

E54
East
< 1/8
0.059 mi.
314 ft.

APARTMENT BLDG
52 ARDEN ST
MANHATTAN, NY 10040

NY Spills S113405816
N/A

Site 9 of 13 in cluster E

Relative:
Lower

SPILLS:

Facility ID: 1216538
Facility Type: ER
DER Facility ID: 435222
Site ID: 479922
DEC Region: 2
Spill Date: 3/19/2013
Spill Number/Closed Date: 1216538 / 3/21/2013
Spill Cause: Equipment Failure
Spill Class: Known release with minimal potential for fire or hazard. DEC Response.

Actual:
31 ft.

Map ID
Direction
Distance
Elevation

MAP FINDINGS

Site

Database(s)

EDR ID Number
EPA ID Number

APARTMENT BLDG (Continued)

S113405816

Willing Responsible Party. Corrective action taken.
SWIS: 3101
Investigator: RMPIPER
Referred To: Not reported
Reported to Dept: 3/19/2013
CID: Not reported
Water Affected: Not reported
Spill Source: Private Dwelling
Spill Notifier: Other
Cleanup Ceased: Not reported
Cleanup Meets Std: False
Last Inspection: Not reported
Recommended Penalty: False
UST Trust: False
Remediation Phase: 0
Date Entered In Computer: 3/19/2013
Spill Record Last Update: 3/21/2013
Spiller Name: CASTLE OIL
Spiller Company: APARTMENT BLDG
Spiller Address: 52 ARDEN ST
Spiller City,St,Zip: MANHATTAN, NY 10040
Spiller Company: 999
Contact Name: CASTLE OIL
Contact Phone: (917) 202-5119
DEC Memo: DEC Piper eposke wiht Castle Oil. Crew on site spreading speedy dry. No seweres affected. Material will be drummed and removed. Powerwash ot follow. Spill closed.
Remarks: Faulty gauge caused overflow & spill onto concrete sidewalk. Cleanup is underway.
Material:
Site ID: 479922
Operable Unit ID: 1229640
Operable Unit: 01
Material ID: 2227422
Material Code: 0001A
Material Name: #2 Fuel Oil
Case No.: Not reported
Material FA: Petroleum
Quantity: 20
Units: Gallons
Recovered: Not reported
Resource Affected: Not reported
Oxygenate: False

Tank Test:

Map ID
 Direction
 Distance
 Elevation

MAP FINDINGS

Site

Database(s)

EDR ID Number
 EPA ID Number

E55 **LEMLE WOLFF MANAGEMENT**
East **52 ARDEN ST**
< 1/8 **NEW YORK, NY**
0.059 mi.
314 ft. **Site 10 of 13 in cluster E**

NY LTANKS **S113494302**
N/A

Relative:
Lower

LTANKS:

Site ID: 481365
 Spill Number/Closed Date: 1301004 / Not Reported
 Spill Date: 4/30/2013
 Spill Cause: Tank Test Failure
 Spill Source: Commercial/Industrial
 Spill Class: Not reported
 Cleanup Ceased: Not reported
 Cleanup Meets Standard: False
 SWIS: 3101
 Investigator: HRPATEL
 Referred To: Not reported
 Reported to Dept: 4/30/2013
 CID: Not reported
 Water Affected: Not reported
 Spill Notifier: Tank Tester
 Last Inspection: Not reported
 Recommended Penalty: False
 UST Involvement: False
 Remediation Phase: 1
 Date Entered In Computer: 4/30/2013
 Spill Record Last Update: 11/7/2013
 Spiller Name: JULIE SANTANA
 Spiller Company: JULIE SANTANA
 Spiller Address: 52 ARDEN ST
 Spiller City,St,Zip: NEW YORK, NY
 Spiller County: 999
 Spiller Contact: JULIE SANTANA
 Spiller Phone: (718) 884-7676
 Spiller Extention: 289
 DEC Region: 2
 DER Facility ID: 436638
 DEC Memo:

Actual:
31 ft.

05/06/13-Hiralkumar Patel. alternate address for 52 Arden St: 52-60 Arden St, 31-39 Sherman Ave
 weather spills: 9212515, 9407037, 0110961, 0900926, 1216538, 1300913
 PBS #- 2-334391. as per PBS record, site has one active 6,000 gal #4 oil AST in contact with soil. the tank was installed in Sep. 1976.52 Arden Associates, LLC. **property owner**c/o Lemle & Wolff, Inc.5925 BroadwayBronx, NY 10463Attn.: Julisa Santana **property manager**Ph. (718) 884-4689/7676 (O) (646) 361-1371 (C)Fax (718) 884-4902/5300email: julissa@lemlewoff.com as per NYC DOB permit approved on 04/16/12, owners applied to change grade of fuel from #6 to #4 oil. -----spill # 9212515 was reported on 02/04/1993 as 5 gal #6 oil spilled due to faulty gauge on tank. oil spilled onto concrete paved area. case closed.spill # 9407037 was reported on 08/24/1994 as 50 gal oil spilled onto sidewalk due to broken gauge. case closed.spill # 0110961 was reported on 02/16/2002 as 30 gal #6 oil spilled onto sidewalk due to defective gauge. case closed.spill # 0900926 was reported on 04/23/2009 as 10 gal #6 oil spilled to the pavement due to broken gauge. case closed.spill # 1216538 was reported on 03/19/2013 as 20 gal #2 oil spilled onto concrete sidewalk due to faulty gauge. case closed.spill # 1300913 was reported on 04/26/2013 due to tank test failure. case closed and merged with the subject

LEMLE WOLFF MANAGEMENT (Continued)

S113494302

spill.05/06/13-Hiralkumar Patel.12:28 PM:- spoke with Bob at Protest. he mentioned that a tank system test was performed on 04/30/13 which failed. they performed isolation test today and found leak in remote fill line and vent line. Bob mentioned that tank and supply/return lines are tight. 12:30 PM:- spoke with Ms. Santana. informed her that the department requires further investigation of the leaking fill line and cleanup of any associated spill. she mentioned that the leaking fill line will be replace. she will talk to Protest. asked her to call for an inspection prior to backfilling the fill line excavation.1:07 PM:- sent letter to Ms. Santana requiring cleanup of any spill associated with leaking lines. asked her to submit report by the end of 06/21/13. letter emailed to Ms. Santana and Bob.05/08/13-Hiralkumar Patel.3:29 PM:- spoke with Bob. he mentioned that Protest will submit work proposal for required investigation. he mentioned that field work along leaking fill line is not possible until scaffolding is removed, which is located right in area of the remote fill line. Bob confirmed that the remote fill line has been capped to prevent future oil deliveries.06/05/13-Hiralkumar Patel.2:04 PM:- spoke with Ms. Santana. she mentioned that scaffolding along Sherman Ave (where remote fill line located) will be removed within two weeks and then only NYC DOT will issue permit to open sidewalk for fill line replacement. informed Ms. Santana that the department must be informed prior to backfilling the excavation along remote fill line.06/06/13-Hiralkumar Patel.8:15 AM:- received email from Tom. he requested two week extension to submit report.06/07/13-Hiralkumar Patel.3:01 PM:- sent email to Tom approving two week extension. asked him to submit report by 07/08/13.06/24/13-Hiralkumar Patel.9:18 AM:- received email from Bob from Protest. he mentioned that DOT permit should be received this week and they are planning to start work on 07/01/13.07/01/13-Hiralkumar Patel.1:20 PM:- received email from Bob. they removed remote fill line and discovered contamination in two locations: a small spot near the curb and more near the building.3:10 PM:- spoke with Bob and scheduled site visit tomorrow at 9 AM.07/02/13-Hiralkumar Patel.9:00 AM:- visited site. met crew from Protest. as per crew, old fill line was about 3 inches below surface near the curb and about 8 inches below surface near the building's foundation wall. observed old fill pipe. found petroleum product on elbow under the fill port indicating leak near elbow. observed contaminated soil in excavation near curb. also observed two holes in old fill line. these holes were found in section which was close to foundation wall. Protest crew started removal of contaminated soil from area close to foundation wall. found large boulders in excavation. as per crew member, there is more contamination under the boulder, so they will remove the boulder. based on observations during site visit, it looks like there is more contamination horizontally.11:49 AM:- spoke with Bob. due to proximity to building's foundation wall, size of boulders in excavation and possible need for larger excavation, asked Bob to consult with structural engineer (for both building safety and pedestrian/resident's safety) prior to any deeper/wider excavation under the sidewalk. asked Bob to call for an inspection prior to backfilling the excavation. also asked him to record observations during field work.11:52 AM:- spoke with Ms. Santana and Chris Anelante (Ms. Santana's supervisor). informed them about observations during site visit today. strongly suggested them to consult with structural engineer to ensure safety. informed Ms. Santana and Mr.

LEMLE WOLFF MANAGEMENT (Continued)

S113494302

Anelante that the Department must be informed prior to backfilling of the excavation. Mr. Anelante inquired about other remedial methods. informed him that prior to finalizing remedial method, the department requires complete delineation of contamination. they will discuss with consultant and will call back next week with answer: excavation or in-situ remediation.12:43 PM:- sent email to Ms. Santana suggesting consultation with structural engineer. asked her to call for site visit prior to backfilling. informed her that contamination must be delineated completely prior to finalizing remedial method.07/08/13-Hiralkumar Patel.1:57 PM:- left message for Ms. Santana.07/10/13-Hiralkumar Patel.2:49 PM:- spoke with Ms. Santana. she mentioned that a large boulder found in excavation. due to safety reason, they stopped work. structural engineer is inspecting the area on 07/12/13. based on his inspection, they may continue further excavation. Ms. Santana mentioned that prior to any further excavation, if possible, they have to finish rehab work and remove sidewalk scaffolding, which may be done in four weeks from now. asked Ms. Santana to provide copy of structure engineer's report. informed Ms. Santana that the department may require installation and monitoring of groundwater monitoring well(s), regardless of results of excavation.07/30/13-Hiralkumar Patel. scheduled a site meeting at 9:30 AM tomorrow.07/31/13-Hiralkumar Patel.9:15 AM:- visited site. met Nick Recchia (GEI Consultants) and Ed Miller (Lemle & Wolff). informed them about on-going spill remediation at 50 Thayer St (spill #: 9514651). inspected remote fill line excavation. excavation was not expanded since earlier site visit on 07/02/13. found large boulders in excavation. found oil impact on eastern sidewalk of the excavation, towards 50 Thayer St. asked Mr. Miller to submit structural engineer's inspection report. due to large boulders in excavation, Mr. Miller is not sure about further excavation. asked him to call back by the end of 08/07/13 with final decision: either further excavation with shoring or delineation. informed him that the department requires complete delineation of contamination. suggested Mr. Miller to install monitoring well(s) during delineation as they need heavy machine due to boulders under sidewalk and possible shallow bedrock.Nicholas RecchiaGEI Consultants, Inc.Ph. (631) 759-2973 (O) (516) 395-8763 (C)email: nrecchia@geiconsultants.comEdmund MillerLemle & Wolff, Inc.Ph. (718) 884-7676 Ext. 219email: EMiller@LemleWolff.com08/02/13-Hiralkumar Patel.12:21 PM:- received email from Mr. Miller including structural engineer's report. Steven Kaplan, licensed engineer, recommended no further excavation and stated that removing boulders or bedrock from underneath the sidewalk will negatively impact the structural stability of the building and sidewalk area.08/09/13-Hiralkumar Patel.2:16 PM:- left message for Mr. Miller.08/12/13-Hiralkumar Patel.11:40 AM:- spoke with Nick. he got approval on cost estimate for delineation. he is planning to install three bedrock wells: one at leaking fill line location, one at intersection of Sherman Ave and Arden ST and one in between. he will submit work plan with details.11:50 AM:- sent email to Mr. Miller. informed him that endpoint soil samples must be collected and analyzed from fill line excavation area. asked him to submit schedule for sampling and backfilling, so duplicate soil samples can be collected by DEC contractor (as part of ongoing PIN job at 50 Thayer St). email copied to Nick.08/13/13-Hiralkumar Patel.12:59 PM:- received email from Nick. he mentioned that due to safety concerns, the fill line excavation was backfilled after site visit on 07/31/13. Nick proposed

LEMLE WOLFF MANAGEMENT (Continued)

S113494302

to install soil boring in former fill line excavation area.1:26 PM:- sent email to Nick. informed him that based on available information, soil boring is needed in former fill line excavation area.1:27 PM:- spoke with Nick. informed him about soil must be sampled during boring/well installation. he will submit work plan, including schedule, for soil and groundwater sampling.08/16/13-Hiralkumar Patel.12:03 PM:- received email from Nick including work plan for bedrock well installation. Nick proposes to install three (3) 2-inch bedrock wells to 15 ft depth. he also proposes to collect two soil samples using soil borings. soil borings will be completed to the top of bedrock or drilling refusal, using split spoon samplers. soil and groundwater samples will be analyzed via 8260/8270.12:31 PM:- spoke with Nick. informed him that wells must be installed to a minimum depth of five ft below water table, which may be deeper than 15 ft. also, the department requires continuous split spoon sampling during investigation in the former leaking fill line area. due to the release of viscous #6 oil, suggested Nick to install at least four inch wells. Nick will talk to Mr. Miller.12:35 PM:- left message for Mr. Miller. informed him that borings must continued until clean zone found. suggested him to install 4 inch wells, instead of proposed 2 inch wells.12:45 PM:- spoke with Dave Lothior at Envirotrac. informed him about proposed delineation at the site. asked him to review proposed work plan for any comments/suggestions.12:55 PM:- forwarded work plan to Dave for review.2:03 PM:- received email from Dave. he suggested installation of two wells on Sherman Ave sidewalk and two wells on Arden Ave sidewalk. he also suggested that wells should be installed to a depth of 20 ft bg.08/19/13-Hiralkumar Patel.10:17 AM:- received email from Mr. Miller. he mentioend that scaffolding/sidewalk bridge may be removed by the end of this month.1:16 PM:- sent email to Dave requesting call back.3:45 PM:- received call from Dave. discussed the proposed work plan. Dave will send comments on the proposed work plan.08/28/13-Hiralkumar Patel.2:17 PM:- spoke with Dave. he will submit comments on proposed work plan, by 09/04/13.09/20/13-Hiralkumar Patel.2:05 PM:- received email from Dave including letter with recommendations, after reviewing the proposed work plan from Nick. - instead of three wells in line on Sherman Ave sidewalk, Dave recommends installation of one well in vicinity of remote fill line, one well on the corner of Arden ST and Sherman Ave and one well on Arden St, approx. 20 to 30 ft from corner- based on groundwater depth found at Verizon site, Dave recommends well installation to a minimum depth of 20 ft, unless conditions observed during drilling warrant otherwise- due to the potential for the presence of free product, well should be four inch in diameter- all borings/wells should be advanced and sampled continuously until bedrock is encountered10/15/13-Hiralkumar Patel.12:43 PM:- left message for Nick.10/17/13-Hiralkumar Patel. received email from Nick (at 8:34 PM on 10/16/13) stating that scoffolding was removed this week.10:12 AM:- sent letter to Mr. Miller, including copy of recommendation letter from EnviroTrac, and asked to submit a revised work plan by the end of 11/29/13. letters emailed to Mr. Miller, Nick and Dave.11/06/13-Hiralkumar Patel. received email from Nick (at 3 PM on 10/31/13) including revised work plan. Nick proposed to collect soil samples from each borehole using split spoon sampling techniques. split spoons will be collected at the surface (0-2 ft) interval and at 5 ft increments (5-7 ft, 10-12 ft) and at the soil/groundwater interface. three (3) 4-inch wells will be installed. soil samples with high PID readings and

Map ID
 Direction
 Distance
 Elevation

MAP FINDINGS

Site

Database(s)

EDR ID Number
 EPA ID Number

LEMLE WOLFF MANAGEMENT (Continued)

S113494302

Remarks: groundwater samples will be analyzed for VOCs and SVOCs. 10:36 AM:- sent work plan approval letter to Mr. Miller and asked to submit investigation report by the end of 02/28/2014. letter emailed to Mr. Miller, Nick and Dave.11/07/13-Hiralkumar Patel.6:14 AM:- received email from Nick. he scheduled bedrock well installation on Nov. 18 and 19th.9:54 AM:- spoke with Dave. he will check schedule and confirm availability.**investigation report due on 02/28/2014.** retest pending, dry leak

Material:
 Site ID: 481365
 Operable Unit ID: 1231138
 Operable Unit: 01
 Material ID: 2229835
 Material Code: 0001A
 Material Name: #2 Fuel Oil
 Case No.: Not reported
 Material FA: Petroleum
 Quantity: Not reported
 Units: Not reported
 Recovered: Not reported
 Resource Affected: Not reported
 Oxygenate: False

Tank Test:

D56
NE
 < 1/8
 0.059 mi.
 314 ft.

EMAY REALTY COMPANY
105 ARDEN STREET
NEW YORK, NY 10040
 Site 10 of 10 in cluster D

NY AST **U003396656**
NY HIST AST **N/A**

Relative:
Lower

AST:
 Region: STATE
 DEC Region: 2
 Site Status: Active
 Facility Id: 2-602457
 Program Type: PBS
 UTM X: 590374.57784000004
 UTM Y: 4524158.8052700004
 Expiration Date: 2010/09/22
 Site Type: Apartment Building/Office Building

Actual:
38 ft.

Affiliation Records:
 Site Id: 24414
 Affiliation Type: Facility Owner
 Company Name: EMAY REALTY COMPANY
 Contact Type: AGENT
 Contact Name: CAROLYN KRANTZ
 Address1: 2175 HUDSON TERRACE
 Address2: Not reported
 City: FORT LEE
 State: NJ
 Zip Code: 07024
 Country Code: 001
 Phone: (201) 947-2200

Map ID
Direction
Distance
Elevation

MAP FINDINGS

Site

Database(s)

EDR ID Number
EPA ID Number

EMAY REALTY COMPANY (Continued)

U003396656

E-Mail: Not reported
Fax Number: Not reported
Modified By: KXTANG
Date Last Modified: 7/12/2005

Site Id: 24414
Affiliation Type: Mail Contact
Company Name: EMAY REALTY COMPANY
Contact Type: Not reported
Contact Name: FRAN FERREIRA
Address1: 2175 HUDSON TERRACE
Address2: Not reported
City: FORT LEE
State: NJ
Zip Code: 07024
Country Code: 001
Phone: (201) 947-2200
E-Mail: Not reported
Fax Number: Not reported
Modified By: TRANSLAT
Date Last Modified: 3/4/2004

Site Id: 24414
Affiliation Type: On-Site Operator
Company Name: EMAY REALTY COMPANY
Contact Type: Not reported
Contact Name: LUIS ALVAREZ
Address1: Not reported
Address2: Not reported
City: Not reported
State: NN
Zip Code: Not reported
Country Code: 001
Phone: (212) 942-0797
E-Mail: Not reported
Fax Number: Not reported
Modified By: TRANSLAT
Date Last Modified: 3/4/2004

Site Id: 24414
Affiliation Type: Emergency Contact
Company Name: EMAY REALTY COMPANY
Contact Type: Not reported
Contact Name: JON KRANTZ
Address1: Not reported
Address2: Not reported
City: Not reported
State: NN
Zip Code: Not reported
Country Code: 001
Phone: (201) 947-2200
E-Mail: Not reported
Fax Number: Not reported
Modified By: TRANSLAT
Date Last Modified: 3/4/2004

Map ID
Direction
Distance
Elevation

MAP FINDINGS

Site

Database(s)

EDR ID Number
EPA ID Number

EMAY REALTY COMPANY (Continued)

U003396656

Tank Info:

Tank Number: 1
Tank Id: 50179
Material Code: 0003
Common Name of Substance: #6 Fuel Oil (On-Site Consumption)

Equipment Records:

F00 - Pipe External Protection - None
I04 - Overfill - Product Level Gauge (A/G)
C01 - Pipe Location - Aboveground
H00 - Tank Leak Detection - None
D01 - Pipe Type - Steel/Carbon Steel/Iron
J02 - Dispenser - Suction Dispenser
L09 - Piping Leak Detection - Exempt Suction Piping
A01 - Tank Internal Protection - Epoxy Liner
G00 - Tank Secondary Containment - None
B00 - Tank External Protection - None

Tank Location: 1
Tank Type: Steel/Carbon Steel/Iron
Tank Status: In Service
Pipe Model: Not reported
Install Date: Not reported
Capacity Gallons: 5000
Tightness Test Method: NN
Date Test: Not reported
Next Test Date: Not reported
Date Tank Closed: Not reported
Register: True
Modified By: TRANSLAT
Last Modified: 03/04/2004
Material Name: #6 Fuel Oil (On-Site Consumption)

HIST AST:

PBS Number: 2-602457
SWIS Code: 6201
Operator: LUIS ALVAREZ
Facility Phone: (212) 942-0797
Facility Addr2: Not reported
Facility Type: APARTMENT BUILDING
Emergency: JON KRANTZ
Emergency Tel: (201) 947-2200
Old PBSNO: Not reported
Date Inspected: Not reported
Inspector: Not reported
Result of Inspection: Not reported
Owner Name: EMAY REALTY COMPANY
Owner Address: 2175 HUDSON TERRACE
Owner City,St,Zip: FORT LEE, NJ 07024
Federal ID: Not reported
Owner Tel: (201) 947-2200
Owner Type: Corporate/Commercial
Owner Subtype: Not reported
Mailing Contact: FRAN FERREIRA
Mailing Name: EMAY REALTY COMPANY
Mailing Address: 2175 HUDSON TERRACE

Map ID
Direction
Distance
Elevation

MAP FINDINGS

Site

Database(s)

EDR ID Number
EPA ID Number

EMAY REALTY COMPANY (Continued)

U003396656

Mailing Address 2: Not reported
Mailing City,St,Zip: FORT LEE, NJ 07024
Mailing Telephone: (201) 947-2200
Owner Mark: First Owner
Facility Status: 1 - Active PBS facility, i.e. total capacity of the PBS tanks is greater than 1,100 gallons, regardless if Subpart 360-14 tanks exist or not at the facility.

Certification Flag: False
Certification Date: 07/21/2000
Expiration: 09/22/2005
Renew Flag: False
Renew Date: Not reported
Total Capacity: 5000
FAMT: True
Facility Screen: No Missing Data
Owner Screen: No Missing Data
Tank Screen: No Missing Data
Dead Letter: False
CBS Number: Not reported
Town or City: NEW YORK CITY
County Code: 62
Town or City Code: 01
Region: 2

Tank ID: 1
Tank Location: ABOVEGROUND
Tank Status: In Service
Install Date: Not reported
Capacity (Gal): 5000
Product Stored: NOS 5 OR 6 FUEL OIL
Tank Type: Steel/carbon steel
Tank Internal: 1
Tank External: 00
Pipe Location: Aboveground
Pipe Type: STEEL/IRON
Pipe Internal: None
Pipe External: 00
Tank Containment: None
Leak Detection: 00
Overfill Protection: 04
Dispenser Method: Suction
Date Tested: Not reported
Next Test Date: Not reported
Missing Data for Tank: No Missing Data
Date Closed: Not reported
Test Method: Not reported
Deleted: False
Updated: True
SPDES Number: Not reported
Lat/Long: Not reported

Map ID
Direction
Distance
Elevation

MAP FINDINGS

Site

Database(s) EDR ID Number
EPA ID Number

F57
South
< 1/8
0.060 mi.
318 ft.

GVS PROPERTIES IV, LLC
90 ELLWOOD STREET
NEW YORK, NY 10040

NY AST A100175769
N/A

Site 6 of 7 in cluster F

Relative:
Lower

AST:

Region: STATE
DEC Region: 2
Site Status: Active
Facility Id: 2-605535
Program Type: PBS
UTM X: 590292.21840999997
UTM Y: 4523897.4446900003
Expiration Date: 2018/01/31
Site Type: Apartment Building/Office Building

Actual:
28 ft.

Affiliation Records:

Site Id: 27402
Affiliation Type: On-Site Operator
Company Name: GVS PROPERTIES IV, LLC
Contact Type: Not reported
Contact Name: RAFAEL CEPEDA
Address1: Not reported
Address2: Not reported
City: Not reported
State: NY
Zip Code: Not reported
Country Code: 001
Phone: (646) 322-0477
EMail: Not reported
Fax Number: Not reported
Modified By: GDBREEN
Date Last Modified: 5/8/2013

Site Id: 27402
Affiliation Type: Mail Contact
Company Name: GVS PROPERTIES IV, LLC
Contact Type: Not reported
Contact Name: CARLOS RIVERA
Address1: 31-10 37TH AVE STE 500
Address2: Not reported
City: LIC
State: NY
Zip Code: 11101
Country Code: 001
Phone: (718) 267-0300
EMail: Not reported
Fax Number: Not reported
Modified By: MSBAPTIS
Date Last Modified: 4/16/2013

Site Id: 27402
Affiliation Type: Emergency Contact
Company Name: GVS PROPERTIES IV, LLC
Contact Type: Not reported
Contact Name: CARLOS RIVERA
Address1: Not reported
Address2: Not reported
City: Not reported

Map ID
Direction
Distance
Elevation

MAP FINDINGS

Site

Database(s)

EDR ID Number
EPA ID Number

GVS PROPERTIES IV, LLC (Continued)

A100175769

State: NN
Zip Code: Not reported
Country Code: 999
Phone: (718) 267-0300
EMail: Not reported
Fax Number: Not reported
Modified By: GDBREEN
Date Last Modified: 5/30/2013

Site Id: 27402
Affiliation Type: Facility Owner
Company Name: GVS PROPERTIES IV, LLC
Contact Type: AGENT
Contact Name: NICK CONWAY
Address1: 31-10 37TH AVE STE 500
Address2: Not reported
City: LIC
State: NY
Zip Code: 11101
Country Code: 001
Phone: (718) 267-0300
EMail: Not reported
Fax Number: Not reported
Modified By: GDBREEN
Date Last Modified: 5/30/2013

Tank Info:

Tank Number: 001
Tank Id: 60027
Material Code: 0003
Common Name of Substance: #6 Fuel Oil (On-Site Consumption)

Equipment Records:

B01 - Tank External Protection - Painted/Asphalt Coating
F00 - Pipe External Protection - None
I04 - Overfill - Product Level Gauge (A/G)
A00 - Tank Internal Protection - None
D01 - Pipe Type - Steel/Carbon Steel/Iron
J01 - Dispenser - Pressurized Dispenser
C03 - Pipe Location - Aboveground/Underground Combination
E00 - Piping Secondary Containment - None
H00 - Tank Leak Detection - None
G00 - Tank Secondary Containment - None
L00 - Piping Leak Detection - None
K00 - Spill Prevention - None

Tank Location: 2
Tank Type: Steel/Carbon Steel/Iron
Tank Status: In Service
Pipe Model: Not reported
Install Date: 04/01/1990
Capacity Gallons: 5000
Tightness Test Method: NN
Date Test: Not reported
Next Test Date: Not reported
Date Tank Closed: Not reported

Map ID
Direction
Distance
Elevation

MAP FINDINGS

Site

Database(s)

EDR ID Number
EPA ID Number

GVS PROPERTIES IV, LLC (Continued)

A100175769

Register: True
Modified By: KAKYER
Last Modified: 01/28/2013
Material Name: #6 Fuel Oil (On-Site Consumption)

C58
SSW
< 1/8
0.061 mi.
324 ft.

BROADWAY & ELLWOOD REALTY LLC
4646-48 BROADWAY
NEW YORK, NY 10040

NY AST **A100139025**
N/A

Site 2 of 2 in cluster C

Relative:
Higher

AST:

Region: STATE
DEC Region: 2
Site Status: Active
Facility Id: 2-603931
Program Type: PBS
UTM X: 590200.78460999997
UTM Y: 4524027.4542699996
Expiration Date: 2015/11/14
Site Type: Apartment Building/Office Building

Actual:
43 ft.

Affiliation Records:

Site Id: 25825
Affiliation Type: Mail Contact
Company Name: W & S BROADWAY GROUP LLC
Contact Type: Not reported
Contact Name: ANDREW WRUBLIN
Address1: 134 WEST 25TH STREET
Address2: 2ND FLR
City: NEW YORK
State: NY
Zip Code: 10001
Country Code: 001
Phone: (212) 929-8100
EMail: Not reported
Fax Number: Not reported
Modified By: MSBAPTIS
Date Last Modified: 12/5/2008

Site Id: 25825
Affiliation Type: On-Site Operator
Company Name: BROADWAY & ELLWOOD REALTY LLC
Contact Type: Not reported
Contact Name: N/A
Address1: Not reported
Address2: Not reported
City: Not reported
State: NN
Zip Code: Not reported
Country Code: 001
Phone: N/A
EMail: Not reported
Fax Number: Not reported
Modified By: MSBAPTIS
Date Last Modified: 10/28/2010

Site Id: 25825

Map ID
Direction
Distance
Elevation

MAP FINDINGS

Site

Database(s)

EDR ID Number
EPA ID Number

BROADWAY & ELLWOOD REALTY LLC (Continued)

A100139025

Affiliation Type: Emergency Contact
Company Name: W & S BROADWAY GROUP LLC
Contact Type: Not reported
Contact Name: AGOSTO
Address1: Not reported
Address2: Not reported
City: Not reported
State: NN
Zip Code: Not reported
Country Code: 999
Phone: (407) 453-4294
EMail: Not reported
Fax Number: Not reported
Modified By: MSBAPTIS
Date Last Modified: 10/28/2010

Site Id: 25825
Affiliation Type: Facility Owner
Company Name: W & S BROADWAY GROUP LLC
Contact Type: MGR
Contact Name: ANDREW WRUBLIN
Address1: 134 WEST 25TH STREET
Address2: Not reported
City: NEW YORK
State: NY
Zip Code: 10001
Country Code: 001
Phone: (212) 929-8100
EMail: Not reported
Fax Number: Not reported
Modified By: MSBAPTIS
Date Last Modified: 12/5/2008

Tank Info:

Tank Number: 268
Tank Id: 56073
Material Code: 0003
Common Name of Substance: #6 Fuel Oil (On-Site Consumption)

Equipment Records:

K00 - Spill Prevention - None
D01 - Pipe Type - Steel/Carbon Steel/Iron
J02 - Dispenser - Suction Dispenser
L09 - Piping Leak Detection - Exempt Suction Piping
C01 - Pipe Location - Aboveground
E00 - Piping Secondary Containment - None
H00 - Tank Leak Detection - None
B05 - Tank External Protection - Jacketed
F00 - Pipe External Protection - None
A01 - Tank Internal Protection - Epoxy Liner
G00 - Tank Secondary Containment - None
I05 - Overfill - Vent Whistle

Tank Location: 1
Tank Type: Steel/Carbon Steel/Iron
Tank Status: In Service

Map ID
Direction
Distance
Elevation

MAP FINDINGS

Site

Database(s)

EDR ID Number
EPA ID Number

BROADWAY & ELLWOOD REALTY LLC (Continued)

A100139025

Pipe Model: Not reported
Install Date: 08/01/1999
Capacity Gallons: 5000
Tightness Test Method: NN
Date Test: Not reported
Next Test Date: Not reported
Date Tank Closed: Not reported
Register: True
Modified By: MSBAPTIS
Last Modified: 10/28/2010
Material Name: #6 Fuel Oil (On-Site Consumption)

**E59
ESE
< 1/8
0.065 mi.
342 ft.**

**UNDERGROUND
47 ARDEN STREET
MANHATTEN, NY**

**NY Spills S113405373
N/A**

Site 11 of 13 in cluster E

**Relative:
Lower**

SPILLS:

**Actual:
32 ft.**

Facility ID: 1216056
Facility Type: ER
DER Facility ID: 434671
Site ID: 479404
DEC Region: 2
Spill Date: 3/4/2013
Spill Number/Closed Date: 1216056 / 4/24/2013
Spill Cause: Equipment Failure
Spill Class: Not reported
SWIS: 3101
Investigator: HRPATEL
Referred To: Not reported
Reported to Dept: 3/4/2013
CID: Not reported
Water Affected: Not reported
Spill Source: Institutional, Educational, Gov., Other
Spill Notifier: Other
Cleanup Ceased: Not reported
Cleanup Meets Std: False
Last Inspection: Not reported
Recommended Penalty: False
UST Trust: False
Remediation Phase: 0
Date Entered In Computer: 3/4/2013
Spill Record Last Update: 4/24/2013
Spiller Name: ROB HILL
Spiller Company: UNKNOWN
Spiller Address: 47 ARDEN STREET
Spiller City,St,Zip: MANHATTEN, NY
Spiller Company: 999
Contact Name: ROB HILL
Contact Phone: (718) 855-7272
DEC Memo: 03/04/13-Hiralkumar Patel.alternate address: noneno other spills found.PBS #: 2-363332. as per PBS record, building has one active 3,000 gal #4 oil AST in contact with soil. the tank was installed in Apr. 1984.Juan Portorreal **super for building 47 Arden St**Ph. (917) 348-630647 Arden LLC. **owner for building 47 Arden St**c/o Weiss Realty LLC.1775 Broadway, Suite 532New York, NY 10019Attn.: Ken YustmanPh. (718) 892-9200email: kyustman@weissrealtyllc.comvisited

Map ID
Direction
Distance
Elevation

MAP FINDINGS

Site

Database(s)

EDR ID Number
EPA ID Number

UNDERGROUND (Continued)

S113405373

site on 02/21/13 (at 9:30 AM) as part of investigation under spill #: 9514651 for 50 Thayer St. met with Juan, building super, who is working at the building for past 29 years. he mentioned that building was using #6 oil, but changed grade to #4 oil just when he started working at the building. the tank at 47 Arden St is completely aboveground on saddles. all lines to/from tank are aboveground, except portion of fill line that runs about 12 ft under the sidewalk. no oil found in sump in boiler room. tank/boiler room at 47 Arden street are located along the Arden St.as portion of fill line was underground, asked Mr. Yustman to test it, which failed.Mr. Yustman also manages property 42 Thayer Street, which is located on east of the subject site. fill line at 42 Thayer St was also found leaking (spill #: 1216055).both buildings 42 Thayer St and 47 Arden Street were owned by JH Associates in past and were sold to different entities, but all three companies (JH Associates, 42 Thayer LLC and 47 Arden LLC) have same address. <-----03/06/13-Hiralkumar Patel.9:25 AM:- spoke with Mr. Yustman. based on line test failure, asked him to investigate the leak point and any associated contamination. he already spoke with Riteway to remove and replace the leaking fill line. asked him to schedule for site inspection prior to backfilling the sidewalk excavation.9:29 AM:- spoke with Rob at Riteway. they are preparing work proposal and will submit to property manager soon. asked him to call for site inspection, prior to backfilling.10:54 AM:- sent letter to Mr. Yustman requiring investigation for line failure. asked him to submit report by the end of 04/26/13. letter emailed to Mr. Yustman and Anthony (Riteway).03/15/13-Hiralkumar Patel. letter sent to Mr. Yustman came back undelivered.3:27 PM:- spoke with Mr. Yustman regarding the letter. he has received letter in email on 03/06/13. he gave management office address for future correspondence.47 Arden LLC. **owner for building 47 Arden St**c/o Weiss Realty LLC.3240 East Tremont AvenueBronx, NY 10461Attn.: Ken YustmanPh. (718) 892-9200email: kyustman@weissrealtyllc.comMr. Yustman mentioned that Riteway has applied for DOT permit. they will do further investigation as soon as permit received.03/27/13-Hiralkumar Patel.10:30 AM:- spoke with Rob. he mentioned that contamination noted under the fill line at the site.2:25 PM:- visited site. met Riteway cleanup crew. fill line was exposed under the sidewalk. petroleum odors noted in excavation. contaminated soil noted under and immediately around the fill line. excavation was about 2 ft wide. no contamination noted in sidewalls. deeper excavation by the building foundation wall. clean soil noted in base of excavation by the building wall. no free phase product noted in excavation.04/02/13-Hiralkumar Patel.3:14 PM:- received call from Rob. they finished excavation. asked him to collect endpoint samples for analysis.04/24/13-Hiralkumar Patel.11:25 AM:- received email from David including cleanup report.based on available information, case closed.1:18 PM:- spill closure letter sent to Mr. Yustman. letter emailed to Mr. Yustman and David.**also refer spill #: 9514651.** fuel line leak underground clean up pending

Remarks:
Material:
Site ID: 479404
Operable Unit ID: 1229139
Operable Unit: 01
Material ID: 2226897
Material Code: 0003A
Material Name: #6 Fuel Oil

Map ID
Direction
Distance
Elevation

MAP FINDINGS

Site

Database(s)

EDR ID Number
EPA ID Number

UNDERGROUND (Continued)

S113405373

Case No.: Not reported
Material FA: Petroleum
Quantity: Not reported
Units: Not reported
Recovered: Not reported
Resource Affected: Not reported
Oxygenate: False

Tank Test:

E60
ESE
< 1/8
0.065 mi.
342 ft.

47 ARDEN ST.
47 ARDEN STREET
NEW YORK, NY 10040
Site 12 of 13 in cluster E

NY AST **A100166579**
N/A

Relative:
Lower

AST:
Region: STATE
DEC Region: 2
Site Status: Active
Facility Id: 2-363332
Program Type: PBS
UTM X: 590424.92296
UTM Y: 4524060.6103400001
Expiration Date: 2016/08/21
Site Type: Apartment Building/Office Building

Actual:
32 ft.

Affiliation Records:
Site Id: 18414
Affiliation Type: Emergency Contact
Company Name: JH ASSOCIATES LLC
Contact Type: Not reported
Contact Name: KEN YUSTMAN
Address1: Not reported
Address2: Not reported
City: Not reported
State: NN
Zip Code: Not reported
Country Code: 999
Phone: (718) 892-9200
EMail: Not reported
Fax Number: Not reported
Modified By: MXAJOKU
Date Last Modified: 5/20/2013

Site Id: 18414
Affiliation Type: Facility Owner
Company Name: JH ASSOCIATES LLC
Contact Type: Not reported
Contact Name: Not reported
Address1: P.O. BOX 198
Address2: Not reported
City: BRONX
State: NY
Zip Code: 10461
Country Code: 001
Phone: (718) 892-9200

Map ID
Direction
Distance
Elevation

MAP FINDINGS

Site

Database(s)

EDR ID Number
EPA ID Number

47 ARDEN ST. (Continued)

A100166579

EMail: Not reported
Fax Number: Not reported
Modified By: NRLOMBAR
Date Last Modified: 3/12/2013

Site Id: 18414
Affiliation Type: On-Site Operator
Company Name: 47 ARDEN ST.
Contact Type: Not reported
Contact Name: JUAN PORTORREAL
Address1: Not reported
Address2: Not reported
City: Not reported
State: NN
Zip Code: Not reported
Country Code: 001
Phone: (917) 348-6306
EMail: Not reported
Fax Number: Not reported
Modified By: NRLOMBAR
Date Last Modified: 3/12/2013

Site Id: 18414
Affiliation Type: Mail Contact
Company Name: WEISS REALTY LLC
Contact Type: Not reported
Contact Name: KEN YUSTMAN
Address1: P.O. BOX 198
Address2: Not reported
City: BRONX
State: NY
Zip Code: 10461
Country Code: 001
Phone: (718) 892-9200
EMail: KYUSTMAN@WEISSREALTYLLC.COM
Fax Number: Not reported
Modified By: NRLOMBAR
Date Last Modified: 3/12/2013

Tank Info:

Tank Number: 001
Tank Id: 25953
Material Code: 0002
Common Name of Substance: #4 Fuel Oil (On-Site Consumption)

Equipment Records:

C01 - Pipe Location - Aboveground
E00 - Piping Secondary Containment - None
A00 - Tank Internal Protection - None
D01 - Pipe Type - Steel/Carbon Steel/Iron
J02 - Dispenser - Suction Dispenser
L09 - Piping Leak Detection - Exempt Suction Piping
F00 - Pipe External Protection - None
I04 - Overfill - Product Level Gauge (A/G)
G03 - Tank Secondary Containment - Vault (w/o access)

Map ID
Direction
Distance
Elevation

MAP FINDINGS

Site

Database(s)

EDR ID Number
EPA ID Number

47 ARDEN ST. (Continued)

A100166579

H99 - Tank Leak Detection - Other
B00 - Tank External Protection - None
K00 - Spill Prevention - None
Tank Location: 1
Tank Type: Steel/Carbon Steel/Iron
Tank Status: In Service
Pipe Model: Not reported
Install Date: 04/24/1984
Capacity Gallons: 4000
Tightness Test Method: NN
Date Test: Not reported
Next Test Date: Not reported
Date Tank Closed: Not reported
Register: True
Modified By: NRLOMBAR
Last Modified: 03/18/2013
Material Name: #4 Fuel Oil (On-Site Consumption)

G61
ESE
< 1/8
0.077 mi.
409 ft.

DIKRAN PROPERTIES
40 ARDEN ST APT 1J
NEW YORK, NY 10040

RCRA-CESQG 1009399886
NY MANIFEST NYR000138503

Site 1 of 11 in cluster G

Relative:
Lower

RCRA-CESQG:

Date form received by agency: 01/01/2007

Facility name: DIKRAN PROPERTIES

Facility address: 40 ARDEN ST APT 1J
NEW YORK, NY 10040

EPA ID: NYR000138503

Mailing address: PARK AVE S 4TH FLOOR
NEW YORK, NY 10003

Contact: BOGDAN SZCZUREK
Contact address: PARK AVE S 4TH FLOOR
NEW YORK, NY 10003

Contact country: US

Contact telephone: (718) 599-3718

Contact email: RMCBOB@EARTHLINK.NET

EPA Region: 02

Classification: Conditionally Exempt Small Quantity Generator

Description: Handler: generates 100 kg or less of hazardous waste per calendar month, and accumulates 1000 kg or less of hazardous waste at any time; or generates 1 kg or less of acutely hazardous waste per calendar month, and accumulates at any time: 1 kg or less of acutely hazardous waste; or 100 kg or less of any residue or contaminated soil, waste or other debris resulting from the cleanup of a spill, into or on any land or water, of acutely hazardous waste; or generates 100 kg or less of any residue or contaminated soil, waste or other debris resulting from the cleanup of a spill, into or on any land or water, of acutely hazardous waste during any calendar month, and accumulates at any time: 1 kg or less of acutely hazardous waste; or 100 kg or less of any residue or contaminated soil, waste or other debris resulting from the cleanup of a spill, into or on any land or water, of acutely hazardous waste

Owner/Operator Summary:

Owner/operator name: TUDOR REALTY SERVICES CORP

Map ID
Direction
Distance
Elevation

MAP FINDINGS

Site

Database(s)

EDR ID Number
EPA ID Number

DIKRAN PROPERTIES (Continued)

1009399886

Owner/operator address: PARK AVE S 4TH FLOOR
NEW YORK, NY 10003
Owner/operator country: US
Owner/operator telephone: Not reported
Legal status: Private
Owner/Operator Type: Owner
Owner/Op start date: 03/14/2006
Owner/Op end date: Not reported

Owner/operator name: REGIONAL MANAGEMENT & CONSULTING INC
Owner/operator address: Not reported
Not reported
Owner/operator country: US
Owner/operator telephone: Not reported
Legal status: Private
Owner/Operator Type: Operator
Owner/Op start date: 03/14/2006
Owner/Op end date: Not reported

Handler Activities Summary:

U.S. importer of hazardous waste: No
Mixed waste (haz. and radioactive): No
Recycler of hazardous waste: No
Transporter of hazardous waste: No
Treater, storer or disposer of HW: No
Underground injection activity: No
On-site burner exemption: No
Furnace exemption: No
Used oil fuel burner: No
Used oil processor: No
User oil refiner: No
Used oil fuel marketer to burner: No
Used oil Specification marketer: No
Used oil transfer facility: No
Used oil transporter: No

Historical Generators:

Date form received by agency: 03/15/2006
Facility name: DIKRAN PROPERTIES
Classification: Conditionally Exempt Small Quantity Generator

Date form received by agency: 03/14/2006
Facility name: DIKRAN PROPERTIES
Classification: Conditionally Exempt Small Quantity Generator

Violation Status: No violations found

NY MANIFEST:

EPA ID: NYR000138503
Country: USA
Mailing Name: DIKRAN PROPERTIES
Mailing Contact: KEITH HOLDEN
Mailing Address: 250 PARK AVENUE SOUTH
Mailing Address 2: Not reported
Mailing City: NEW YORK
Mailing State: NY
Mailing Zip: 10003

Map ID
Direction
Distance
Elevation

MAP FINDINGS

Site

Database(s)

EDR ID Number
EPA ID Number

DIKRAN PROPERTIES (Continued)

1009399886

Mailing Zip4: Not reported
Mailing Country: USA
Mailing Phone: 212-557-3600

Document ID: NYG5227434
Manifest Status: Not reported
Trans1 State ID: NYR00081570
Trans2 State ID: NYD049178206
Generator Ship Date: 03/20/2006
Trans1 Recv Date: 03/20/2006
Trans2 Recv Date: 04/03/2006
TSD Site Recv Date: 04/13/2006
Part A Recv Date: Not reported
Part B Recv Date: Not reported
Generator EPA ID: NYR000138503
Trans1 EPA ID: NY83343JE
Trans2 EPA ID: Not reported
TSD ID: CDX109000000
Waste Code: D008 - LEAD 5.0 MG/L TCLP
Quantity: 00040
Units: P - Pounds
Number of Containers: 001
Container Type: DM - Metal drums, barrels
Handling Method: L Landfill.
Specific Gravity: 01.00
Year: 2006

Document ID: 06
Manifest Status: NYG5227434
Trans1 State ID: NYR000138503
Trans2 State ID: Not reported
Generator Ship Date: CDX109000000
Trans1 Recv Date: Not reported
Trans2 Recv Date: NYR00081570
TSD Site Recv Date: Not reported
Part A Recv Date: NYD049178206
Part B Recv Date: 2006-04-03
Generator EPA ID: N
Trans1 EPA ID: N
Trans2 EPA ID: N
TSD ID: N
Waste Code: N
Quantity: Not reported
Units: 1
Number of Containers: DM
Container Type: 40
Handling Method: P
Specific Gravity: 1
Waste Code: L
Quantity: Not reported
Units: Not reported
Number of Containers: Not reported
Container Type: Not reported
Handling Method: Not reported
Specific Gravity: Not reported

Map ID
Direction
Distance
Elevation

MAP FINDINGS

Site

Database(s)

EDR ID Number
EPA ID Number

DIKRAN PROPERTIES (Continued)

1009399886

Year: Not reported

H62
NNE
< 1/8
0.082 mi.
433 ft.

**APT BUILDING - ON SIDEWALK
97 ARDEN ST
MANHATTAN, NY**

**NY Spills S110308607
N/A**

Site 1 of 6 in cluster H

**Relative:
Lower**

SPILLS:

Facility ID: 1001304
Facility Type: ER
DER Facility ID: 389220
Site ID: 434344
DEC Region: 2
Spill Date: 5/4/2010
Spill Number/Closed Date: 1001304 / 5/5/2010
Spill Cause: Human Error
Spill Class: Known release with minimal potential for fire or hazard. DEC Response. Willing Responsible Party. Corrective action taken.

**Actual:
36 ft.**

SWIS:

Investigator: smsanges
Referred To: Not reported
Reported to Dept: 5/4/2010
CID: Not reported
Water Affected: Not reported
Spill Source: Commercial/Industrial
Spill Notifier: Other
Cleanup Ceased: Not reported
Cleanup Meets Std: False
Last Inspection: Not reported
Recommended Penalty: False
UST Trust: False
Remediation Phase: 0
Date Entered In Computer: 5/4/2010
Spill Record Last Update: 5/5/2010
Spiller Name: Not reported
Spiller Company: UNLIMITED TRUCKING
Spiller Address: Not reported
Spiller City,St,Zip: NY
Spiller Company: 999
Contact Name: SCOTT HAMARICH
Contact Phone: (631) 727-2700
DEC Memo: Sangesland looked up the PBS and spoke to the building property manager "Bob Wisco" at 516-369-7095. He said he knows about the spill, it appears to be under control and he will call back in a few hours to confirm the cleanup is completed.5/5/2010 - Sangesland confirmed cleanup was completed

Remarks:

cleanup crew enroute -

Material:

Site ID: 434344
Operable Unit ID: 1185181
Operable Unit: 01
Material ID: 2179476
Material Code: 0003A
Material Name: #6 Fuel Oil
Case No.: Not reported
Material FA: Petroleum

Map ID
Direction
Distance
Elevation

MAP FINDINGS

Site

Database(s)

EDR ID Number
EPA ID Number

APT BUILDING - ON SIDEWALK (Continued)

S110308607

Quantity: 10
Units: Gallons
Recovered: Not reported
Resource Affected: Not reported
Oxygenate: False

Tank Test:

H63
NNE
< 1/8
0.082 mi.
433 ft.

97 ARDEN ASSOCIATES LLC
97 ARDEN STREET
NEW YORK, NY 10040

NY UST **U000395778**
NY HIST UST **N/A**

Site 2 of 6 in cluster H

Relative:
Lower

UST:
Id/Status: 2-096865 / Unregulated
Program Type: PBS
Region: STATE
DEC Region: 2
Expiration Date: N/A
UTM X: 590378.54983000003
UTM Y: 4524151.0822099997
Site Type: Apartment Building/Office Building

Actual:
36 ft.

Affiliation Records:

Site Id: 2768
Affiliation Type: Facility Owner
Company Name: 97 ARDEN ASSOCIATES LLC
Contact Type: BUILDING MANAGER
Contact Name: ROBERT WISGO
Address1: 98 CUTTERMILL ROAD, SUITE 444 S
Address2: Not reported
City: GREAT NECK
State: NY
Zip Code: 11021
Country Code: 001
Phone: (516) 487-6790
EMail: Not reported
Fax Number: Not reported
Modified By: NRLOMBAR
Date Last Modified: 3/17/2011

Site Id: 2768
Affiliation Type: Mail Contact
Company Name: 97 ARDEN ASSOCIATES LLC
Contact Type: Not reported
Contact Name: ROBERT WISGO
Address1: 98 CUTTERMILL ROAD
Address2: SUITE 444 S
City: GREAT NECK
State: NY
Zip Code: 11021
Country Code: 001
Phone: (516) 487-6790
EMail: Not reported
Fax Number: Not reported
Modified By: NRLOMBAR

Map ID
Direction
Distance
Elevation

MAP FINDINGS

Site

Database(s)

EDR ID Number
EPA ID Number

97 ARDEN ASSOCIATES LLC (Continued)

U000395778

Date Last Modified: 3/17/2011

Site Id: 2768
Affiliation Type: Emergency Contact
Company Name: 97 ARDEN ASSOCIATES LLC
Contact Type: Not reported
Contact Name: ROBERT WISGO
Address1: Not reported
Address2: Not reported
City: Not reported
State: NN
Zip Code: Not reported
Country Code: 999
Phone: (516) 369-7095
EMail: Not reported
Fax Number: Not reported
Modified By: NRLOMBAR
Date Last Modified: 3/17/2011

Site Id: 2768
Affiliation Type: On-Site Operator
Company Name: 97 ARDEN ASSOCIATES LLC
Contact Type: Not reported
Contact Name: RICHARD POLANCO
Address1: Not reported
Address2: Not reported
City: Not reported
State: NN
Zip Code: Not reported
Country Code: 001
Phone: (347) 366-3516
EMail: Not reported
Fax Number: Not reported
Modified By: MSBAPTIS
Date Last Modified: 10/5/2010

Tank Info:

Tank Number: 001
Tank ID: 5128
Tank Status: Closed - In Place
Material Name: Closed - In Place
Capacity Gallons: 4600
Install Date: 11/01/1930
Date Tank Closed: 02/07/2011
Registered: True
Tank Location: Underground
Tank Type: Steel/carbon steel
Material Code: 0003
Common Name of Substance: #6 Fuel Oil (On-Site Consumption)

Tightness Test Method: NN
Date Test: Not reported
Next Test Date: Not reported
Pipe Model: Not reported
Modified By: NRLOMBAR
Last Modified: 03/17/2011

Map ID
Direction
Distance
Elevation

MAP FINDINGS

Site

Database(s)

EDR ID Number
EPA ID Number

97 ARDEN ASSOCIATES LLC (Continued)

U000395778

Equipment Records:

C03 - Pipe Location - Aboveground/Underground Combination
E00 - Piping Secondary Containment - None
F01 - Pipe External Protection - Painted/Asphalt Coating
H00 - Tank Leak Detection - None
I00 - Overfill - None
A00 - Tank Internal Protection - None
D01 - Pipe Type - Steel/Carbon Steel/Iron
B01 - Tank External Protection - Painted/Asphalt Coating
G00 - Tank Secondary Containment - None
J03 - Dispenser - Gravity
L00 - Piping Leak Detection - None
K00 - Spill Prevention - None

HIST UST:

PBS Number: 2-096865
SPDES Number: Not reported
Emergency Contact: RICHARD POLANCO
Emergency Telephone: (212) 567-2359
Operator: RICHARD POLANCO
Operator Telephone: (212) 567-2359
Owner Name: 97 ARDEN ASSOCIATES LLC
Owner Address: 98 CUTTERMILL ROAD, SUITE 444 SOUTH
Owner City,St,Zip: GREAT NECK, NY 11021
Owner Telephone: (718) 225-5046
Owner Type: Corporate/Commercial
Owner Subtype: Not reported
Mailing Name: 97 ARDEN ASSOCIATES LLC
Mailing Address: 98 CUTTERMILL ROAD
Mailing Address 2: SUITE 444 SOUTH
Mailing City,St,Zip: GREAT NECK, NY 11021
Mailing Contact: CECILE CROMPTON
Mailing Telephone: (718) 225-5046
Owner Mark: Second Owner
Facility Status: 1 - Active PBS facility, i.e. total capacity of the PBS tanks is greater than 1,100 gallons, regardless if Subpart 360-14 tanks exist or not at the facility.

Facility Addr2: 97 ARDEN ST
SWIS ID: 6201
Old PBS Number: Not reported
Facility Type: APARTMENT BUILDING
Inspected Date: Not reported
Inspector: Not reported
Inspection Result: Not reported
Federal ID: Not reported
Certification Flag: False
Certification Date: 12/01/2000
Expiration Date: 12/01/2005
Renew Flag: False
Renewal Date: Not reported
Total Capacity: 4600
FAMT: True
Facility Screen: No Missing Data
Owner Screen: No Missing Data
Tank Screen: No Missing Data
Dead Letter: False

Map ID
 Direction
 Distance
 Elevation

MAP FINDINGS

Site

Database(s)

EDR ID Number
 EPA ID Number

97 ARDEN ASSOCIATES LLC (Continued)

U000395778

CBS Number: Not reported
 Town or City: NEW YORK CITY
 County Code: 62
 Town or City: 01
 Region: 2

Tank Id: 001
 Tank Location: UNDERGROUND
 Tank Status: In Service
 Install Date: Not reported
 Capacity (gals): 4600
 Product Stored: NOS 5 OR 6 FUEL OIL
 Tank Type: Steel/carbon steel
 Tank Internal: Epoxy Liner
 Tank External: Painted/Asphalt Coating
 Pipe Location: Underground
 Pipe Type: STEEL/IRON
 Pipe Internal: Fiberglass Liner (FRP)
 Pipe External: Wrapped (Piping)
 Second Containment: None
 Leak Detection: None
 Overfill Prot: Product Level Gauge
 Dispenser: Suction
 Date Tested: Not reported
 Next Test Date: Not reported
 Missing Data for Tank: No Missing Data
 Date Closed: Not reported
 Test Method: Not reported
 Deleted: False
 Updated: True
 Lat/long: Not reported

G64
ESE
 < 1/8
 0.085 mi.
 448 ft.

LILY AGABABIAN AGLI REALTY CO
36-44 ARDEN ST
NEW YORK, NY 10040
Site 2 of 11 in cluster G

NY AST **U003389131**
NY HIST AST **N/A**

Relative:
Lower

AST:
 Region: STATE
 DEC Region: 2
 Site Status: Active
 Facility Id: 2-293628
 Program Type: PBS
 UTM X: 590444.0429599999
 UTM Y: 4524016.8151500002
 Expiration Date: 2015/05/04
 Site Type: Apartment Building/Office Building

Actual:
31 ft.

Affiliation Records:
 Site Id: 13406
 Affiliation Type: On-Site Operator
 Company Name: 36 ARDEN ST
 Contact Type: Not reported
 Contact Name: FRANKLIN PERDOMO
 Address1: Not reported
 Address2: Not reported
 City: Not reported

Map ID
Direction
Distance
Elevation

MAP FINDINGS

Site

Database(s)

EDR ID Number
EPA ID Number

LILY AGABABIAN AGLI REALTY CO (Continued)

U003389131

State: NN
Zip Code: Not reported
Country Code: 001
Phone: (646) 918-0127
EMail: Not reported
Fax Number: Not reported
Modified By: MSBAPTIS
Date Last Modified: 8/16/2011

Site Id: 13406
Affiliation Type: Emergency Contact
Company Name: AGLI REALTY LLC
Contact Type: Not reported
Contact Name: FRANKLIN PERDOMO
Address1: Not reported
Address2: Not reported
City: Not reported
State: NN
Zip Code: Not reported
Country Code: 999
Phone: (646) 918-0127
EMail: Not reported
Fax Number: Not reported
Modified By: MSBAPTIS
Date Last Modified: 8/16/2011

Site Id: 13406
Affiliation Type: Facility Owner
Company Name: AGLI REALTY LLC
Contact Type: MEMBER
Contact Name: SIMON Y. BALIAN
Address1: 65 SEAMON AVE, UNIT CC
Address2: Not reported
City: NEW YORK
State: NY
Zip Code: 10034
Country Code: 001
Phone: (718) 560-3125
EMail: Not reported
Fax Number: Not reported
Modified By: MSBAPTIS
Date Last Modified: 8/16/2011

Site Id: 13406
Affiliation Type: Mail Contact
Company Name: AGLI REALTY LLC
Contact Type: MEMBER
Contact Name: SIMON Y. BALIAN
Address1: 65 SEAMON AVE, UNIT CC
Address2: Not reported
City: NEW YORK
State: NY
Zip Code: 10034
Country Code: 001
Phone: (718) 560-3125
EMail: Not reported
Fax Number: Not reported

Map ID
Direction
Distance
Elevation

MAP FINDINGS

Site

Database(s)

EDR ID Number
EPA ID Number

LILY AGABABIAN AGLI REALTY CO (Continued)

U003389131

Modified By: MSBAPTIS
Date Last Modified: 8/16/2011

Tank Info:

Tank Number: 001
Tank Id: 15290
Material Code: 0001
Common Name of Substance: #2 Fuel Oil (On-Site Consumption)

Equipment Records:

A00 - Tank Internal Protection - None
D01 - Pipe Type - Steel/Carbon Steel/Iron
J02 - Dispenser - Suction Dispenser
L09 - Piping Leak Detection - Exempt Suction Piping
B00 - Tank External Protection - None
H00 - Tank Leak Detection - None
G00 - Tank Secondary Containment - None
C00 - Pipe Location - No Piping
F00 - Pipe External Protection - None
I04 - Overfill - Product Level Gauge (A/G)

Tank Location: 1
Tank Type: Steel/Carbon Steel/Iron
Tank Status: In Service
Pipe Model: Not reported
Install Date: 08/01/1926
Capacity Gallons: 5000
Tightness Test Method: 21
Date Test: 07/26/2007
Next Test Date: Not reported
Date Tank Closed: Not reported
Register: True
Modified By: MSBAPTIS
Last Modified: 08/16/2011
Material Name: #2 Fuel Oil (On-Site Consumption)

HIST AST:

PBS Number: 2-293628
SWIS Code: 6201
Operator: AGUSTIN VALLE
Facility Phone: (212) 569-8477
Facility Addr2: 36 ARDEN ST
Facility Type: APARTMENT BUILDING
Emergency: LILY AGABABIAN
Emergency Tel: (718) 261-3234
Old PBSNO: Not reported
Date Inspected: Not reported
Inspector: Not reported
Result of Inspection: Not reported
Owner Name: LILY AGABABIAN
Owner Address: PO BOX 2058
Owner City,St,Zip: GREAT NECK, NY 11022
Federal ID: Not reported
Owner Tel: (516) 487-4399
Owner Type: Corporate/Commercial
Owner Subtype: Not reported

Map ID
Direction
Distance
Elevation

MAP FINDINGS

Site

Database(s)

EDR ID Number
EPA ID Number

LILY AGABABIAN AGLI REALTY CO (Continued)

U003389131

Mailing Contact: Not reported
Mailing Name: LILY AGABABIAN
Mailing Address: PO BOX 2058
Mailing Address 2: Not reported
Mailing City,St,Zip: GREAT NECK, NY 11022
Mailing Telephone: (516) 482-9382
Owner Mark: First Owner
Facility Status: 1 - Active PBS facility, i.e. total capacity of the PBS tanks is greater than 1,100 gallons, regardless if Subpart 360-14 tanks exist or not at the facility.

Certification Flag: False
Certification Date: 07/31/1997
Expiration: 07/14/2002
Renew Flag: False
Renew Date: Not reported
Total Capacity: 5000
FAMT: True
Facility Screen: No Missing Data
Owner Screen: No Missing Data
Tank Screen: Minor Data Missing
Dead Letter: False
CBS Number: Not reported
Town or City: NEW YORK CITY
County Code: 62
Town or City Code: 01
Region: 2

Tank ID: 001
Tank Location: ABOVEGROUND
Tank Status: In Service
Install Date: Not reported
Capacity (Gal): 5000
Product Stored: NOS 1,2, OR 4 FUEL OIL
Tank Type: Steel/carbon steel
Tank Internal: Not reported
Tank External: Not reported
Pipe Location: Not reported
Pipe Type: STEEL/IRON
Pipe Internal: Not reported
Pipe External: Not reported
Tank Containment: None
Leak Detection: 0
Overfill Protection: 4
Dispenser Method: Suction
Date Tested: Not reported
Next Test Date: Not reported
Missing Data for Tank: Minor Data Missing
Date Closed: Not reported
Test Method: Not reported
Deleted: False
Updated: True
SPDES Number: Not reported
Lat/Long: Not reported

Map ID
Direction
Distance
Elevation

MAP FINDINGS

Site

Database(s)
EDR ID Number
EPA ID Number

G65 **ARDEN REALTY**
ESE **35-45 ARDEN STREET**
< 1/8 **NEW YORK, NY 10040**
0.086 mi.
455 ft. **Site 3 of 11 in cluster G**

NY AST **U003391177**
NY HIST AST **N/A**

Relative:
Lower

AST:
Region: STATE
DEC Region: 2
Site Status: Active
Facility Id: 2-334650
Program Type: PBS
UTM X: 590442.32012000005
UTM Y: 4524020.2247400004
Expiration Date: 2017/11/19
Site Type: Apartment Building/Office Building

Actual:
31 ft.

Affiliation Records:
Site Id: 15927
Affiliation Type: Facility Owner
Company Name: ARDEN REALTY
Contact Type: OWNER
Contact Name: MOSHE MILLER
Address1: 1274 49TH STREET
Address2: Not reported
City: BROOKLYN
State: NY
Zip Code: 11219
Country Code: 001
Phone: (718) 972-7660
EMail: Not reported
Fax Number: Not reported
Modified By: MSBAPTIS
Date Last Modified: 7/25/2011

Site Id: 15927
Affiliation Type: Mail Contact
Company Name: M.P. MANAGEMEET
Contact Type: Not reported
Contact Name: MOSHE MILLER
Address1: 1274 49TH STREET #164 PMB 175
Address2: Not reported
City: BROOKLYN
State: NY
Zip Code: 11219
Country Code: 001
Phone: (718) 972-7660
EMail: Not reported
Fax Number: Not reported
Modified By: MSBAPTIS
Date Last Modified: 7/25/2011

Site Id: 15927
Affiliation Type: Emergency Contact
Company Name: ARDEN REALTY
Contact Type: Not reported
Contact Name: CARMELLO ARTEZ
Address1: Not reported
Address2: Not reported
City: Not reported

Map ID
Direction
Distance
Elevation

MAP FINDINGS

Site

Database(s)

EDR ID Number
EPA ID Number

ARDEN REALTY (Continued)

U003391177

State: NN
Zip Code: Not reported
Country Code: 999
Phone: (203) 540-2853
EMail: Not reported
Fax Number: Not reported
Modified By: MSBAPTIS
Date Last Modified: 7/25/2011

Site Id: 15927
Affiliation Type: On-Site Operator
Company Name: ARDEN REALTY LLC
Contact Type: Not reported
Contact Name: CARMELLO ARTEZ
Address1: Not reported
Address2: Not reported
City: Not reported
State: NN
Zip Code: Not reported
Country Code: 001
Phone: (203) 540-2853
EMail: Not reported
Fax Number: Not reported
Modified By: MSBAPTIS
Date Last Modified: 7/25/2011

Tank Info:

Tank Number: 001
Tank Id: 20893
Material Code: 0003
Common Name of Substance: #6 Fuel Oil (On-Site Consumption)

Equipment Records:

A00 - Tank Internal Protection - None
D01 - Pipe Type - Steel/Carbon Steel/Iron
F00 - Pipe External Protection - None
I04 - Overfill - Product Level Gauge (A/G)
C01 - Pipe Location - Aboveground
E00 - Piping Secondary Containment - None
H00 - Tank Leak Detection - None
J00 - Dispenser - None
G03 - Tank Secondary Containment - Vault (w/o access)
L00 - Piping Leak Detection - None
B00 - Tank External Protection - None
K00 - Spill Prevention - None

Tank Location: 1
Tank Type: Steel/Carbon Steel/Iron
Tank Status: In Service
Pipe Model: Not reported
Install Date: 01/01/1985
Capacity Gallons: 4000
Tightness Test Method: NN
Date Test: Not reported
Next Test Date: Not reported
Date Tank Closed: Not reported

Map ID
Direction
Distance
Elevation

MAP FINDINGS

Site

Database(s)

EDR ID Number
EPA ID Number

ARDEN REALTY (Continued)

U003391177

Register: True
Modified By: MSBAPTIS
Last Modified: 10/10/2012
Material Name: #6 Fuel Oil (On-Site Consumption)

HIST AST:

PBS Number: 2-334650
SWIS Code: 6201
Operator: CARMELLO
Facility Phone: (212) 304-9149
Facility Addr2: Not reported
Facility Type: APARTMENT BUILDING
Emergency: CARMELLO
Emergency Tel: (212) 304-9149
Old PBSNO: Not reported
Date Inspected: Not reported
Inspector: Not reported
Result of Inspection: Not reported
Owner Name: ARDEN REALTY
Owner Address: 1274 49TH STREET
Owner City,St,Zip: BROOKLYN, NY 11219
Federal ID: Not reported
Owner Tel: (718) 972-7660
Owner Type: Corporate/Commercial
Owner Subtype: Not reported
Mailing Contact: MIKE
Mailing Name: M.P. MANAGEMEEET
Mailing Address: 1274 49TH STREET #164
Mailing Address 2: Not reported
Mailing City,St,Zip: BROOKLYN, NY 11219
Mailing Telephone: (718) 972-7660
Owner Mark: First Owner
Facility Status: 1 - Active PBS facility, i.e. total capacity of the PBS tanks is greater than 1,100 gallons, regardless if Subpart 360-14 tanks exist or not at the facility.

Certification Flag: False
Certification Date: 01/16/1998
Expiration: 11/19/2002
Renew Flag: False
Renew Date: Not reported
Total Capacity: 4000
FAMT: True
Facility Screen: No Missing Data
Owner Screen: No Missing Data
Tank Screen: Minor Data Missing
Dead Letter: False
CBS Number: Not reported
Town or City: NEW YORK CITY
County Code: 62
Town or City Code: 01
Region: 2

Tank ID: 001
Tank Location: ABOVEGROUND
Tank Status: In Service
Install Date: Not reported
Capacity (Gal): 4000

Map ID
Direction
Distance
Elevation

MAP FINDINGS

Site

Database(s)

EDR ID Number
EPA ID Number

ARDEN REALTY (Continued)

U003391177

Product Stored: NOS 5 OR 6 FUEL OIL
Tank Type: Steel/carbon steel
Tank Internal: Not reported
Tank External: Not reported
Pipe Location: Aboveground
Pipe Type: STEEL/IRON
Pipe Internal: Not reported
Pipe External: Not reported
Tank Containment: Not reported
Leak Detection: Not reported
Overfill Protection: Not reported
Dispenser Method: Not reported
Date Tested: Not reported
Next Test Date: Not reported
Missing Data for Tank: Minor Data Missing
Date Closed: Not reported
Test Method: Not reported
Deleted: False
Updated: True
SPDES Number: Not reported
Lat/Long: Not reported

E66
ENE
< 1/8
0.087 mi.
462 ft.

6876 THAYER ST.
6876 THAYER ST.
NEW YORK, NY 10040
Site 13 of 13 in cluster E

NY AST **A100139024**
N/A

Relative:
Lower

AST:

Region: STATE
DEC Region: 2
Site Status: Active
Facility Id: 2-603930
Program Type: PBS
UTM X: 590422.89783999999
UTM Y: 4524200.5990500003
Expiration Date: 2004/02/16
Site Type: Apartment Building/Office Building

Actual:
27 ft.

Affiliation Records:

Site Id: 25824
Affiliation Type: Facility Owner
Company Name: ARON PARNES
Contact Type: Not reported
Contact Name: Not reported
Address1: 1373 CONEY ISLAND AVENUE
Address2: Not reported
City: BROOKLYN
State: NY
Zip Code: 11230
Country Code: 001
Phone: (718) 377-5052
EMail: Not reported
Fax Number: Not reported
Modified By: TRANSLAT
Date Last Modified: 3/4/2004

Site Id: 25824

Map ID
Direction
Distance
Elevation

MAP FINDINGS

Site

Database(s)

EDR ID Number
EPA ID Number

6876 THAYER ST. (Continued)

A100139024

Affiliation Type: Mail Contact
Company Name: V.E.S.
Contact Type: Not reported
Contact Name: JACK JAFFA
Address1: 1373 CONEY ISLAND AVENUE
Address2: Not reported
City: BROOKLYN
State: NY
Zip Code: 11230
Country Code: 001
Phone: (718) 377-5052
EMail: Not reported
Fax Number: Not reported
Modified By: TRANSLAT
Date Last Modified: 3/4/2004

Site Id: 25824
Affiliation Type: On-Site Operator
Company Name: 6876 THAYER ST.
Contact Type: Not reported
Contact Name: STEVEN
Address1: Not reported
Address2: Not reported
City: Not reported
State: NN
Zip Code: Not reported
Country Code: 001
Phone: (718) 375-3419
EMail: Not reported
Fax Number: Not reported
Modified By: TRANSLAT
Date Last Modified: 3/4/2004

Site Id: 25824
Affiliation Type: Emergency Contact
Company Name: ARON PARNES
Contact Type: Not reported
Contact Name: ARON
Address1: Not reported
Address2: Not reported
City: Not reported
State: NN
Zip Code: Not reported
Country Code: 001
Phone: (718) 375-3419
EMail: Not reported
Fax Number: Not reported
Modified By: TRANSLAT
Date Last Modified: 3/4/2004

Tank Info:

Tank Number: 100
Tank Id: 56072
Material Code: 0008
Common Name of Substance: Diesel

Map ID
Direction
Distance
Elevation

MAP FINDINGS

Site

Database(s)

EDR ID Number
EPA ID Number

6876 THAYER ST. (Continued)

A100139024

Equipment Records:

A00 - Tank Internal Protection - None
D01 - Pipe Type - Steel/Carbon Steel/Iron
G00 - Tank Secondary Containment - None
C01 - Pipe Location - Aboveground
I03 - Overfill - Automatic Shut-Off
F00 - Pipe External Protection - None
H01 - Tank Leak Detection - Interstitial - Electronic Monitoring
B00 - Tank External Protection - None

Tank Location: 1
Tank Type: Steel/Carbon Steel/Iron
Tank Status: In Service
Pipe Model: Not reported
Install Date: Not reported
Capacity Gallons: 5000
Tightness Test Method: NN
Date Test: Not reported
Next Test Date: Not reported
Date Tank Closed: Not reported
Register: True
Modified By: TRANSLAT
Last Modified: 03/04/2004
Material Name: Diesel

167
SE
< 1/8
0.092 mi.
484 ft.

47-55 SICKLES ST
47-55 SICKLES STREET
NEW YORK, NY 10040
Site 1 of 6 in cluster I

NY AST A100129029
N/A

Relative:
Lower

AST:

Region: STATE
DEC Region: 2
Site Status: Active
Facility Id: 2-334545
Program Type: PBS
UTM X: 590423.51092999999
UTM Y: 4523872.6244099997
Expiration Date: 2014/11/22
Site Type: Apartment Building/Office Building

Actual:
28 ft.

Affiliation Records:

Site Id: 15918
Affiliation Type: Facility Owner
Company Name: AE 25-29 LLC
Contact Type: AGENT
Contact Name: MAURICE MCKENZIE
Address1: 507 WEST 186TH ST., A4
Address2: Not reported
City: NEW YORK
State: NY
Zip Code: 10033
Country Code: 001
Phone: (212) 923-4840
EMail: Not reported
Fax Number: Not reported
Modified By: dxliving
Date Last Modified: 1/15/2008

Map ID
Direction
Distance
Elevation

MAP FINDINGS

Site

Database(s)

EDR ID Number
EPA ID Number

47-55 SICKLES ST (Continued)

A100129029

Site Id: 15918
Affiliation Type: Mail Contact
Company Name: AE 25-29 LLC
Contact Type: Not reported
Contact Name: Not reported
Address1: 507 WEST 186TH ST., A4
Address2: Not reported
City: NEW YORK
State: NY
Zip Code: 10033
Country Code: 001
Phone: (212) 923-4840
EMail: Not reported
Fax Number: Not reported
Modified By: dxliving
Date Last Modified: 1/15/2008

Site Id: 15918
Affiliation Type: On-Site Operator
Company Name: 47-55 SICKLES ST
Contact Type: Not reported
Contact Name: DARIO JEREZ
Address1: Not reported
Address2: Not reported
City: Not reported
State: NN
Zip Code: Not reported
Country Code: 001
Phone: (212) 569-4646
EMail: Not reported
Fax Number: Not reported
Modified By: dxliving
Date Last Modified: 1/15/2008

Site Id: 15918
Affiliation Type: Emergency Contact
Company Name: AE 25-29 LLC
Contact Type: Not reported
Contact Name: ERLE THOMAS
Address1: Not reported
Address2: Not reported
City: Not reported
State: NN
Zip Code: Not reported
Country Code: 999
Phone: (212) 923-4840
EMail: Not reported
Fax Number: Not reported
Modified By: dxliving
Date Last Modified: 1/15/2008

Tank Info:

Tank Number: 027
Tank Id: 20884
Material Code: 0001
Common Name of Substance: #2 Fuel Oil (On-Site Consumption)

Map ID
Direction
Distance
Elevation

MAP FINDINGS

Site

Database(s)

EDR ID Number
EPA ID Number

47-55 SICKLES ST (Continued)

A100129029

Equipment Records:

K00 - Spill Prevention - None
C03 - Pipe Location - Aboveground/Underground Combination
E00 - Piping Secondary Containment - None
H00 - Tank Leak Detection - None
B01 - Tank External Protection - Painted/Asphalt Coating
F00 - Pipe External Protection - None
A00 - Tank Internal Protection - None
D01 - Pipe Type - Steel/Carbon Steel/Iron
J02 - Dispenser - Suction Dispenser
L09 - Piping Leak Detection - Exempt Suction Piping
G00 - Tank Secondary Containment - None
I05 - Overfill - Vent Whistle

Tank Location: 1
Tank Type: Steel/Carbon Steel/Iron
Tank Status: In Service
Pipe Model: Not reported
Install Date: 01/01/1926
Capacity Gallons: 4000
Tightness Test Method: NN
Date Test: Not reported
Next Test Date: Not reported
Date Tank Closed: Not reported
Register: True
Modified By: MSBAPTIS
Last Modified: 10/05/2009
Material Name: #2 Fuel Oil (On-Site Consumption)

F68 87 ELLWOOD ST.
SSE 87 ELLWOOD ST.
< 1/8 NEW YORK, NY 10040
0.093 mi.
493 ft. Site 7 of 7 in cluster F

NY AST U004118640
N/A

Relative:
Lower

AST:
Region: STATE
DEC Region: 2
Site Status: Active
Facility Id: 2-602883
Program Type: PBS
UTM X: 590269
UTM Y: 4523890
Expiration Date: 2015/09/29
Site Type: Apartment Building/Office Building

Actual:
28 ft.

Affiliation Records:
Site Id: 24838
Affiliation Type: On-Site Operator
Company Name: 87 ELLWOOD ST.
Contact Type: Not reported
Contact Name: FRED
Address1: Not reported
Address2: Not reported
City: Not reported
State: NN
Zip Code: Not reported
Country Code: 001
Phone: (347) 386-0386

Map ID
Direction
Distance
Elevation

MAP FINDINGS

Site

Database(s)

EDR ID Number
EPA ID Number

87 ELLWOOD ST. (Continued)

U004118640

EMail: Not reported
Fax Number: Not reported
Modified By: MSBAPTIS
Date Last Modified: 7/16/2010

Site Id: 24838
Affiliation Type: Emergency Contact
Company Name: 87 REALTY LLC
Contact Type: Not reported
Contact Name: MARC BARHORIN
Address1: Not reported
Address2: Not reported
City: Not reported
State: NN
Zip Code: Not reported
Country Code: 999
Phone: (646) 210-7142
EMail: Not reported
Fax Number: Not reported
Modified By: MSBAPTIS
Date Last Modified: 7/16/2010

Site Id: 24838
Affiliation Type: Facility Owner
Company Name: 87 REALTY LLC
Contact Type: MEMBER
Contact Name: MEIR BOUSKILA
Address1: PO BOX 1920
Address2: Not reported
City: NEW YORK
State: NY
Zip Code: 10116
Country Code: 001
Phone: (212) 564-2111
EMail: Not reported
Fax Number: Not reported
Modified By: MSBAPTIS
Date Last Modified: 7/16/2010

Site Id: 24838
Affiliation Type: Mail Contact
Company Name: 87 REALTY LLC
Contact Type: MEMBER
Contact Name: MEIR BOUSKILA
Address1: PO BOX 1920
Address2: Not reported
City: NEW YORK
State: NY
Zip Code: 10116
Country Code: 001
Phone: (212) 564-2111
EMail: Not reported
Fax Number: Not reported
Modified By: MSBAPTIS
Date Last Modified: 7/16/2010

Map ID
Direction
Distance
Elevation

MAP FINDINGS

Site

Database(s)

EDR ID Number
EPA ID Number

87 ELLWOOD ST. (Continued)

U004118640

Tank Info:

Tank Number: 001
Tank Id: 51956
Material Code: 0003
Common Name of Substance: #6 Fuel Oil (On-Site Consumption)

Equipment Records:

K00 - Spill Prevention - None
E02 - Piping Secondary Containment - Vault (with Access)
F06 - Pipe External Protection - Wrapped
I05 - Overfill - Vent Whistle
A00 - Tank Internal Protection - None
D01 - Pipe Type - Steel/Carbon Steel/Iron
G02 - Tank Secondary Containment - Vault (w/access)
J02 - Dispenser - Suction Dispenser
L09 - Piping Leak Detection - Exempt Suction Piping
B01 - Tank External Protection - Painted/Asphalt Coating
H00 - Tank Leak Detection - None
C02 - Pipe Location - Underground/On-ground

Tank Location: 6
Tank Type: Steel/Carbon Steel/Iron
Tank Status: In Service
Pipe Model: Not reported
Install Date: 03/09/1952
Capacity Gallons: 5000
Tightness Test Method: NN
Date Test: Not reported
Next Test Date: Not reported
Date Tank Closed: Not reported
Register: True
Modified By: dxliving
Last Modified: 02/01/2008
Material Name: #6 Fuel Oil (On-Site Consumption)

J69
SSW
< 1/8
0.094 mi.
498 ft.

**CONG. OHAV SHOLAUM
4624 BROADWAY
NEW YORK, NY 10040**

**NY AST A100183141
N/A**

Site 1 of 2 in cluster J

**Relative:
Higher**

AST:

Region: STATE
DEC Region: 2
Site Status: Active
Facility Id: 2-606530
Program Type: PBS
UTM X: 590145.46154000005
UTM Y: 4523893.4369599996
Expiration Date: 2006/07/26
Site Type: Other

**Actual:
43 ft.**

Affiliation Records:

Site Id: 28389
Affiliation Type: Facility Owner
Company Name: CONG. OHAV SHOLAUM
Contact Type: Not reported

Map ID
Direction
Distance
Elevation

MAP FINDINGS

Site

Database(s)

EDR ID Number
EPA ID Number

CONG. OHAV SHOLAUM (Continued)

A100183141

Contact Name: Not reported
Address1: 4624 BROADWAY
Address2: Not reported
City: NEW YORK
State: NY
Zip Code: 10040
Country Code: 001
Phone: (212) 567-0900
EMail: Not reported
Fax Number: Not reported
Modified By: TRANSLAT
Date Last Modified: 3/4/2004

Site Id: 28389
Affiliation Type: Mail Contact
Company Name: CONG. OHAV SHOLAUM
Contact Type: Not reported
Contact Name: Not reported
Address1: 4624 BROADWAY
Address2: Not reported
City: NEW YORK
State: NY
Zip Code: 10040
Country Code: 001
Phone: (212) 567-0900
EMail: Not reported
Fax Number: Not reported
Modified By: TRANSLAT
Date Last Modified: 3/4/2004

Site Id: 28389
Affiliation Type: On-Site Operator
Company Name: CONG. OHAV SHOLAUM
Contact Type: Not reported
Contact Name: SURE FIRE OIL
Address1: Not reported
Address2: Not reported
City: Not reported
State: NN
Zip Code: Not reported
Country Code: 001
Phone: (212) 567-0900
EMail: Not reported
Fax Number: Not reported
Modified By: TRANSLAT
Date Last Modified: 3/4/2004

Site Id: 28389
Affiliation Type: Emergency Contact
Company Name: CONG. OHAV SHOLAUM
Contact Type: Not reported
Contact Name: JOHN
Address1: Not reported
Address2: Not reported
City: Not reported
State: NN
Zip Code: Not reported

Map ID
Direction
Distance
Elevation

MAP FINDINGS

Site

Database(s)

EDR ID Number
EPA ID Number

CONG. OHAV SHOLAUM (Continued)

A100183141

Country Code: 001
Phone: (718) 823-5400
EMail: Not reported
Fax Number: Not reported
Modified By: TRANSLAT
Date Last Modified: 3/4/2004

Tank Info:

Tank Number: 1
Tank Id: 61560
Material Code: 0001
Common Name of Substance: #2 Fuel Oil (On-Site Consumption)

Equipment Records:

B00 - Tank External Protection - None
I05 - Overfill - Vent Whistle
A00 - Tank Internal Protection - None
D01 - Pipe Type - Steel/Carbon Steel/Iron
J02 - Dispenser - Suction Dispenser
L09 - Piping Leak Detection - Exempt Suction Piping
G03 - Tank Secondary Containment - Vault (w/o access)
C01 - Pipe Location - Aboveground
F01 - Pipe External Protection - Painted/Asphalt Coating
H00 - Tank Leak Detection - None

Tank Location: 1
Tank Type: Steel/Carbon Steel/Iron
Tank Status: In Service
Pipe Model: Not reported
Install Date: Not reported
Capacity Gallons: 1500
Tightness Test Method: NN
Date Test: Not reported
Next Test Date: Not reported
Date Tank Closed: Not reported
Register: True
Modified By: TRANSLAT
Last Modified: 03/04/2004
Material Name: #2 Fuel Oil (On-Site Consumption)

G70
ESE
< 1/8
0.098 mi.
517 ft.

29-31 ARDEN REALTY ASSOCIATES
29-33 ARDEN STREET
NEW YORK, NY 10040
Site 4 of 11 in cluster G

NY AST U003396623
NY HIST AST N/A

Relative:
Lower

AST:
Region: STATE
DEC Region: 2
Site Status: Active
Facility Id: 2-602398
Program Type: PBS
UTM X: 590452.04908000003
UTM Y: 4524000.97059
Expiration Date: 2017/08/07
Site Type: Apartment Building/Office Building

Actual:
30 ft.

Map ID
Direction
Distance
Elevation

MAP FINDINGS

Site

Database(s)

EDR ID Number
EPA ID Number

29-31 ARDEN REALTY ASSOCIATES (Continued)

U003396623

Affiliation Records:

Site Id: 24355
Affiliation Type: On-Site Operator
Company Name: 29-31 ARDEN REALTY ASSOCIATES
Contact Type: Not reported
Contact Name: JOSE RAPOSO
Address1: Not reported
Address2: Not reported
City: Not reported
State: NN
Zip Code: Not reported
Country Code: 001
Phone: (646) 318-3405
EMail: Not reported
Fax Number: Not reported
Modified By: NRLOMBAR
Date Last Modified: 12/8/2010

Site Id: 24355
Affiliation Type: Emergency Contact
Company Name: CRP ARDEN LLC
Contact Type: Not reported
Contact Name: ERIC J. SANTIAGO
Address1: Not reported
Address2: Not reported
City: Not reported
State: NN
Zip Code: Not reported
Country Code: 999
Phone: (646) 318-6456
EMail: Not reported
Fax Number: Not reported
Modified By: MSBAPTIS
Date Last Modified: 10/25/2012

Site Id: 24355
Affiliation Type: Mail Contact
Company Name: LIBERTY PALCE PROPERTY MGMT
Contact Type: Not reported
Contact Name: ERIC J. SANTIAGO
Address1: 1841 BROADWAY SUITE 400
Address2: Not reported
City: NY
State: NY
Zip Code: 10023
Country Code: 001
Phone: (646) 545-6700
EMail: ERIC@LIBERTYPLACEPM.COM
Fax Number: Not reported
Modified By: MSBAPTIS
Date Last Modified: 10/25/2012

Site Id: 24355
Affiliation Type: Facility Owner
Company Name: CRP ARDEN LLC
Contact Type: PROPERTY MGR
Contact Name: ERIC J. SANTIAGO

Map ID
Direction
Distance
Elevation

MAP FINDINGS

Site

Database(s)

EDR ID Number
EPA ID Number

29-31 ARDEN REALTY ASSOCIATES (Continued)

U003396623

Address1: 1841 BROADWAY SUITE 400
Address2: Not reported
City: NY
State: NY
Zip Code: 10023
Country Code: 001
Phone: (646) 545-6700
EMail: Not reported
Fax Number: Not reported
Modified By: MSBAPTIS
Date Last Modified: 10/25/2012

Tank Info:

Tank Number: 1
Tank Id: 49965
Material Code: 0002
Common Name of Substance: #4 Fuel Oil (On-Site Consumption)

Equipment Records:

I00 - Overfill - None
B00 - Tank External Protection - None
K00 - Spill Prevention - None
C00 - Pipe Location - No Piping
F00 - Pipe External Protection - None
L00 - Piping Leak Detection - None
E00 - Piping Secondary Containment - None
H00 - Tank Leak Detection - None
A00 - Tank Internal Protection - None
D00 - Pipe Type - No Piping
G00 - Tank Secondary Containment - None
J00 - Dispenser - None

Tank Location: 4
Tank Type: Steel/Carbon Steel/Iron
Tank Status: In Service
Pipe Model: Not reported
Install Date: 10/23/1997
Capacity Gallons: 3000
Tightness Test Method: NN
Date Test: Not reported
Next Test Date: Not reported
Date Tank Closed: Not reported
Register: True
Modified By: MSBAPTIS
Last Modified: 10/25/2012
Material Name: #4 Fuel Oil (On-Site Consumption)

HIST AST:

PBS Number: 2-602398
SWIS Code: 6201
Operator: RAFAEL JAQUEZ
Facility Phone: (212) 267-2270
Facility Addr2: Not reported
Facility Type: APARTMENT BUILDING
Emergency: FIDEL HERRERA
Emergency Tel: (212) 267-2270

Map ID
Direction
Distance
Elevation

MAP FINDINGS

Site

Database(s)

EDR ID Number
EPA ID Number

29-31 ARDEN REALTY ASSOCIATES (Continued)

U003396623

Old PBSNO: Not reported
Date Inspected: Not reported
Inspector: Not reported
Result of Inspection: Not reported
Owner Name: 29-31 ARDEN REALTY ASSOCIATES
Owner Address: 135 WILLIAM STREET
Owner City,St,Zip: NEW YORK, NY 10038
Federal ID: Not reported
Owner Tel: (212) 267-2270
Owner Type: Private Resident
Owner Subtype: Not reported
Mailing Contact: SARAH PARNES
Mailing Name: STELLAR MANAGEMENT COMPANY
Mailing Address: 135 WILLIAM STREET
Mailing Address 2: Not reported
Mailing City,St,Zip: NEW YORK, NY 10038
Mailing Telephone: (212) 267-2270
Owner Mark: First Owner
Facility Status: 1 - Active PBS facility, i.e. total capacity of the PBS tanks is greater than 1,100 gallons, regardless if Subpart 360-14 tanks exist or not at the facility.

Certification Flag: False
Certification Date: 08/17/1995
Expiration: 08/14/2000
Renew Flag: False
Renew Date: Not reported
Total Capacity: 4000
FAMT: True
Facility Screen: No Missing Data
Owner Screen: No Missing Data
Tank Screen: Minor Data Missing
Dead Letter: False
CBS Number: Not reported
Town or City: NEW YORK CITY
County Code: 62
Town or City Code: 01
Region: 2

Tank ID: 1
Tank Location: ABOVEGROUND
Tank Status: In Service
Install Date: Not reported
Capacity (Gal): 4000
Product Stored: NOS 1,2, OR 4 FUEL OIL
Tank Type: Steel/carbon steel
Tank Internal: 0
Tank External: Not reported
Pipe Location: Not reported
Pipe Type: Not reported
Pipe Internal: Not reported
Pipe External: Not reported
Tank Containment: Not reported
Leak Detection: Not reported
Overfill Protection: Not reported
Dispenser Method: Not reported
Date Tested: Not reported
Next Test Date: Not reported

Map ID
Direction
Distance
Elevation

MAP FINDINGS

Site

Database(s)

EDR ID Number
EPA ID Number

29-31 ARDEN REALTY ASSOCIATES (Continued)

U003396623

Missing Data for Tank: Minor Data Missing
Date Closed: Not reported
Test Method: Not reported
Deleted: False
Updated: True
SPDES Number: Not reported
Lat/Long: Not reported

G71 **29-31 ARDEN ST**
ESE **29-31 ARDEN ST**
< 1/8 **NEW YORK CITY, NY 10040**
0.099 mi.
521 ft. **Site 5 of 11 in cluster G**

NY AST **U003392528**
NY HIST AST **N/A**

Relative:
Lower

AST:
Region: STATE
DEC Region: 2
Site Status: Administratively Closed
Facility Id: 2-199524
Program Type: PBS
UTM X: 590452.04908000003
UTM Y: 4524000.97059
Expiration Date: N/A
Site Type: Apartment Building/Office Building

Actual:
30 ft.

Affiliation Records:
Site Id: 6673
Affiliation Type: Facility Owner
Company Name: 29-31 ARDEN STREET REALTY INC
Contact Type: Not reported
Contact Name: Not reported
Address1: 29 ARDEN ST
Address2: Not reported
City: NEW YORK CITY
State: NY
Zip Code: 10040
Country Code: 001
Phone: (212) 928-0508
EMail: Not reported
Fax Number: Not reported
Modified By: TRANSLAT
Date Last Modified: 3/4/2004

Site Id: 6673
Affiliation Type: Mail Contact
Company Name: FRANK HUARE RECEIVER C/O HUDSONVIEW ASSOC INC
Contact Type: Not reported
Contact Name: Not reported
Address1: 159 RIVERSIDE DR WEST
Address2: Not reported
City: NEW YORK CITY
State: NY
Zip Code: 10032
Country Code: 001
Phone: (212) 928-0508
EMail: Not reported
Fax Number: Not reported
Modified By: TRANSLAT

Map ID
Direction
Distance
Elevation

MAP FINDINGS

Site

Database(s)

EDR ID Number
EPA ID Number

29-31 ARDEN ST (Continued)

U003392528

Date Last Modified: 3/4/2004

Site Id: 6673
Affiliation Type: On-Site Operator
Company Name: 29-31 ARDEN ST
Contact Type: Not reported
Contact Name: PAUL BEHARRY
Address1: Not reported
Address2: Not reported
City: Not reported
State: NN
Zip Code: Not reported
Country Code: 001
Phone: (212) 928-0508
EMail: Not reported
Fax Number: Not reported
Modified By: TRANSLAT
Date Last Modified: 3/4/2004

Site Id: 6673
Affiliation Type: Emergency Contact
Company Name: 29-31 ARDEN STREET REALTY INC
Contact Type: Not reported
Contact Name: PAUL BEHARRY
Address1: Not reported
Address2: Not reported
City: Not reported
State: NN
Zip Code: Not reported
Country Code: 001
Phone: (212) 928-0508
EMail: Not reported
Fax Number: Not reported
Modified By: TRANSLAT
Date Last Modified: 3/4/2004

Tank Info:

Tank Number: 001
Tank Id: 24798
Material Code: 0001
Common Name of Substance: #2 Fuel Oil (On-Site Consumption)

Equipment Records:

C00 - Pipe Location - No Piping
F00 - Pipe External Protection - None
I04 - Overfill - Product Level Gauge (A/G)
H00 - Tank Leak Detection - None
A00 - Tank Internal Protection - None
D01 - Pipe Type - Steel/Carbon Steel/Iron
J02 - Dispenser - Suction Dispenser
L09 - Piping Leak Detection - Exempt Suction Piping
G00 - Tank Secondary Containment - None
B00 - Tank External Protection - None

Tank Location: 1
Tank Type: Steel/Carbon Steel/Iron

Map ID
Direction
Distance
Elevation

MAP FINDINGS

Site

Database(s)

EDR ID Number
EPA ID Number

29-31 ARDEN ST (Continued)

U003392528

Tank Status: Administratively Closed
Pipe Model: Not reported
Install Date: Not reported
Capacity Gallons: 4000
Tightness Test Method: NN
Date Test: Not reported
Next Test Date: Not reported
Date Tank Closed: Not reported
Register: True
Modified By: CGFREEDM
Last Modified: 03/24/2011
Material Name: #2 Fuel Oil (On-Site Consumption)

HIST AST:

PBS Number: 2-199524
SWIS Code: 6201
Operator: PAUL BEHARRY
Facility Phone: (212) 928-0508
Facility Addr2: 29 ARDEN ST
Facility Type: APARTMENT BUILDING
Emergency: PAUL BEHARRY
Emergency Tel: (212) 928-0508
Old PBSNO: Not reported
Date Inspected: Not reported
Inspector: Not reported
Result of Inspection: Not reported
Owner Name: 29-31 ARDEN STREET REALTY INC
Owner Address: 29 ARDEN ST
Owner City,St,Zip: NEW YORK CITY, NY 10040
Federal ID: Not reported
Owner Tel: (212) 928-0508
Owner Type: Not reported
Owner Subtype: Not reported
Mailing Contact: Not reported
Mailing Name: FRANK HUARE RECEIVER C/O HUDSONVIEW ASSOC INC
Mailing Address: 159 RIVERSIDE DR WEST
Mailing Address 2: Not reported
Mailing City,St,Zip: NEW YORK CITY, NY 10032
Mailing Telephone: (212) 928-0508
Owner Mark: First Owner
Facility Status: 1 - Active PBS facility, i.e. total capacity of the PBS tanks is greater than 1,100 gallons, regardless if Subpart 360-14 tanks exist or not at the facility.

Certification Flag: False
Certification Date: 09/17/1992
Expiration: 10/23/1997
Renew Flag: False
Renew Date: Not reported
Total Capacity: 4000
FAMT: True
Facility Screen: No Missing Data
Owner Screen: Minor Data Missing
Tank Screen: Minor Data Missing
Dead Letter: False
CBS Number: Not reported
Town or City: NEW YORK CITY
County Code: 62

Map ID
Direction
Distance
Elevation

MAP FINDINGS

Site

Database(s)

EDR ID Number
EPA ID Number

29-31 ARDEN ST (Continued)

U003392528

Town or City Code: 01
Region: 2

Tank ID: 001
Tank Location: ABOVEGROUND
Tank Status: In Service
Install Date: Not reported
Capacity (Gal): 4000
Product Stored: NOS 1,2, OR 4 FUEL OIL
Tank Type: Steel/carbon steel
Tank Internal: Not reported
Tank External: Not reported
Pipe Location: Not reported
Pipe Type: STEEL/IRON
Pipe Internal: Not reported
Pipe External: Not reported
Tank Containment: None
Leak Detection: 0
Overfill Protection: 4
Dispenser Method: Suction
Date Tested: Not reported
Next Test Date: Not reported
Missing Data for Tank: Minor Data Missing
Date Closed: Not reported
Test Method: Not reported
Deleted: False
Updated: False
SPDES Number: Not reported
Lat/Long: Not reported

172
SSE
< 1/8
0.099 mi.
522 ft.

**APARTMENT BUILDING
14-28 SICKLES STREET
MANHATTAN, NY**

**NY Spills S110243796
N/A**

Site 2 of 6 in cluster I

**Relative:
Lower**

SPILLS:

Facility ID: 0913839
Facility Type: ER
DER Facility ID: 375697
Site ID: 426813
DEC Region: 2
Spill Date: 3/30/2010
Spill Number/Closed Date: 0913839 / 1/12/2011
Spill Cause: Equipment Failure
Spill Class: Known release with minimal potential for fire or hazard. DEC Response.
Willing Responsible Party. Corrective action taken.

**Actual:
27 ft.**

SWIS: 3101
Investigator: RVKETANI
Referred To: Not reported
Reported to Dept: 3/30/2010
CID: Not reported
Water Affected: Not reported
Spill Source: Commercial/Industrial
Spill Notifier: Other
Cleanup Ceased: Not reported
Cleanup Meets Std: False
Last Inspection: Not reported

Map ID
Direction
Distance
Elevation

MAP FINDINGS

Site

Database(s)

EDR ID Number
EPA ID Number

APARTMENT BUILDING (Continued)

S110243796

Recommended Penalty: False
UST Trust: False
Remediation Phase: 0
Date Entered In Computer: 3/30/2010
Spill Record Last Update: 1/12/2011
Spiller Name: JOE PASTORE
Spiller Company: INWOOD VENTURA ASSOCIATES LLC
Spiller Address: 149-45 NORTHERN BLVD APT 6V
Spiller City,St,Zip: FLUSHING, NY
Spiller Company: 999
Contact Name: JOE PASTORE
Contact Phone: (718) 463-0470 15
DEC Memo: DEC Piper spoke with Mark at PTC. 5K vaulted ust with debris around it is leaking .Managing agent has proposal to pump and remove tank and cont. CSL sent. PBS # 2- 091480.6/11/10-Vought-Spill transferred from DEC Vought to DEC Ketani as per DEC Austin and Vought transfer to Section A.10/14/10 - Raphael Ketani. The spill took place on 3/30/10 and consisted of a release of 20 gals. of #6 oil to the soil. It is an equipment failure, but the type of failure is not indicated.The owner is Inwood Ventura Associates, LLC, 149-45 Northern Blvd., apt 6V, Flushing, NY, 11354. The PBS case is #2-091480. It lists a 5,000 gal. tank in a vault with #6 oil that is in service. The contact is Steven Lavelle (718) 463-0470, ext 16.There is no paper file and there is only a CSL in the E-docs.I tried to contact Mr. Lavelle regarding the status of the cleanup, but I could only leave a voice message.12/6/10 - Raphael Ketani. I spoke to Mr. Lavelle. He said that PTC finished putting in the replacement oil tank just 2 weeks ago. He said that the problem has been going on since March and now it's December. He said that he will have his assistant look for the closure report and send it to the DEC.12/9/10 - Raphael Ketani. Mr. Lavelle sent me three invoices from PTC showing that Inwood Ventura Associates had been billed for the cleanup work. Two invoices listed the specific work and materials used in the cleanup.1/11/10 - Raphael Ketani. Mark Salamack of PTC (718) 624-4842 sent me a letter report explaining the work that took place. The letter was accompanied by a disposal manifest, a hand drawn diagram, and pictures of the cleaned tank room floor. I reviewed the documents and determined that they accurately reflected the work that took place and that the spill had been cleaned up.As the spill was small and contained to the tank room, and as the oil was thick #6 oil that had spilled onto a concrete floor with no cracks, I determined that the threat to the public and the environment were minimal to non-existent. Therefore, I closed the spill case.

Remarks: not contained,caller is trying to get approval to empty the tank. clean up pending

Material:
Site ID: 426813
Operable Unit ID: 1182487
Operable Unit: 01
Material ID: 2176669
Material Code: 0003A
Material Name: #6 Fuel Oil
Case No.: Not reported
Material FA: Petroleum
Quantity: 20
Units: Gallons
Recovered: Not reported

Map ID
Direction
Distance
Elevation

MAP FINDINGS

Site

Database(s)

EDR ID Number
EPA ID Number

APARTMENT BUILDING (Continued)

S110243796

Resource Affected: Not reported
Oxygenate: False

Tank Test:

Site ID: 426813
Spill Tank Test: 2488622
Tank Number: 1
Tank Size: 5000
Test Method: 00
Leak Rate: 0
Gross Fail: Not reported
Modified By: RVKETANI
Last Modified: 10/14/2010
Test Method: Unknown

K73
ENE
< 1/8
0.099 mi.
523 ft.

98 THAYER ASSOCIATES
98 THAYER STREET
NEW YORK, NY 10040

NY AST U003385988
NY HIST AST N/A

Site 1 of 21 in cluster K

Relative:
Lower

AST:

Region: STATE
DEC Region: 2
Site Status: Active
Facility Id: 2-273295
Program Type: PBS
UTM X: 590378.80686999997
UTM Y: 4524295.3061499996
Expiration Date: 2017/08/24
Site Type: Apartment Building/Office Building

Actual:
27 ft.

Affiliation Records:

Site Id: 11620
Affiliation Type: Facility Owner
Company Name: 98 THAYER LLC
Contact Type: BUILDING MANAGER
Contact Name: ALICIA LEO
Address1: 98 CUTTERMILL ROAD
Address2: Not reported
City: GREAT NECK
State: NY
Zip Code: 11021
Country Code: 001
Phone: (718) 225-5046
EMail: Not reported
Fax Number: Not reported
Modified By: MSBAPTIS
Date Last Modified: 9/14/2012

Site Id: 11620
Affiliation Type: Mail Contact
Company Name: 98 THAYER LLC
Contact Type: Not reported
Contact Name: ALICIA LEO
Address1: 98 CUTTERMILL ROAD
Address2: SUITE 444 SOUTH

Map ID
Direction
Distance
Elevation

MAP FINDINGS

Site

Database(s)

EDR ID Number
EPA ID Number

98 THAYER ASSOCIATES (Continued)

U003385988

City: GREAT NECK
State: NY
Zip Code: 11021
Country Code: 001
Phone: (718) 225-5046
EMail: Not reported
Fax Number: Not reported
Modified By: MSBAPTIS
Date Last Modified: 9/14/2012

Site Id: 11620
Affiliation Type: Emergency Contact
Company Name: 98 THAYER LLC
Contact Type: Not reported
Contact Name: ALICIA LEO
Address1: Not reported
Address2: Not reported
City: Not reported
State: NN
Zip Code: Not reported
Country Code: 999
Phone: (646) 584-4251
EMail: Not reported
Fax Number: Not reported
Modified By: MSBAPTIS
Date Last Modified: 9/14/2012

Site Id: 11620
Affiliation Type: On-Site Operator
Company Name: 98 THAYER LLC
Contact Type: Not reported
Contact Name: MR ANGEL COLON
Address1: Not reported
Address2: Not reported
City: Not reported
State: NN
Zip Code: Not reported
Country Code: 001
Phone: (347) 299-1771
EMail: Not reported
Fax Number: Not reported
Modified By: MSBAPTIS
Date Last Modified: 9/14/2012

Tank Info:

Tank Number: 001
Tank Id: 8954
Material Code: 0003
Common Name of Substance: #6 Fuel Oil (On-Site Consumption)

Equipment Records:

B00 - Tank External Protection - None
K00 - Spill Prevention - None
E00 - Piping Secondary Containment - None
H00 - Tank Leak Detection - None

Map ID
Direction
Distance
Elevation

MAP FINDINGS

Site

Database(s)

EDR ID Number
EPA ID Number

98 THAYER ASSOCIATES (Continued)

U003385988

C00 - Pipe Location - No Piping
F00 - Pipe External Protection - None
I04 - Overfill - Product Level Gauge (A/G)
A00 - Tank Internal Protection - None
D01 - Pipe Type - Steel/Carbon Steel/Iron
J02 - Dispenser - Suction Dispenser
L09 - Piping Leak Detection - Exempt Suction Piping
G00 - Tank Secondary Containment - None

Tank Location: 1
Tank Type: Steel/Carbon Steel/Iron
Tank Status: In Service
Pipe Model: Not reported
Install Date: 06/15/1930
Capacity Gallons: 5000
Tightness Test Method: NN
Date Test: Not reported
Next Test Date: Not reported
Date Tank Closed: Not reported
Register: True
Modified By: MSBAPTIS
Last Modified: 09/14/2012
Material Name: #6 Fuel Oil (On-Site Consumption)

HIST AST:

PBS Number: 2-273295
SWIS Code: 6201
Operator: MR ANGEL COLON
Facility Phone: (212) 304-9325
Facility Addr2: 98 THAYER STREET
Facility Type: APARTMENT BUILDING
Emergency: MR ANGEL COLON
Emergency Tel: (212) 304-9325
Old PBSNO: Not reported
Date Inspected: Not reported
Inspector: Not reported
Result of Inspection: Not reported
Owner Name: 98 THAYER ASSOCIATES
Owner Address: 98 CUTTERMILL ROAD
Owner City,St,Zip: GREAT NECK, NY 11021
Federal ID: Not reported
Owner Tel: (718) 225-5046
Owner Type: Corporate/Commercial
Owner Subtype: Not reported
Mailing Contact: RADAMES REVILLA
Mailing Name: 98 THAYER ASSOCIATES
Mailing Address: 98 CUTTERMILL ROAD
Mailing Address 2: SUITE 444 SOUTH
Mailing City,St,Zip: GREAT NECK, NY 11021
Mailing Telephone: (718) 225-5046
Owner Mark: First Owner
Facility Status: 1 - Active PBS facility, i.e. total capacity of the PBS tanks is greater than 1,100 gallons, regardless if Subpart 360-14 tanks exist or not at the facility.

Certification Flag: False
Certification Date: 08/06/1997
Expiration: 08/24/2002
Renew Flag: False

Map ID
 Direction
 Distance
 Elevation

MAP FINDINGS

Site

Database(s)

EDR ID Number
 EPA ID Number

98 THAYER ASSOCIATES (Continued)

U003385988

Renew Date:	Not reported
Total Capacity:	5000
FAMT:	True
Facility Screen:	No Missing Data
Owner Screen:	No Missing Data
Tank Screen:	Minor Data Missing
Dead Letter:	False
CBS Number:	Not reported
Town or City:	NEW YORK CITY
County Code:	62
Town or City Code:	01
Region:	2
Tank ID:	001
Tank Location:	ABOVEGROUND
Tank Status:	In Service
Install Date:	Not reported
Capacity (Gal):	5000
Product Stored:	NOS 5 OR 6 FUEL OIL
Tank Type:	Steel/carbon steel
Tank Internal:	Not reported
Tank External:	Not reported
Pipe Location:	Not reported
Pipe Type:	STEEL/IRON
Pipe Internal:	Not reported
Pipe External:	Not reported
Tank Containment:	None
Leak Detection:	0
Overfill Protection:	4
Dispenser Method:	Suction
Date Tested:	Not reported
Next Test Date:	Not reported
Missing Data for Tank:	Minor Data Missing
Date Closed:	Not reported
Test Method:	Not reported
Deleted:	False
Updated:	True
SPDES Number:	Not reported
Lat/Long:	Not reported

K74
ENE
< 1/8
0.100 mi.
527 ft.

CONSOLIDATED EDISON
100' EAST OF 100 THAYER
NEW YORK, NY 10020
Site 2 of 21 in cluster K

NY MANIFEST **S110045584**
N/A

Relative:
Lower

NY MANIFEST:
 EPA ID: NYP004187704
 Country: USA

Actual:
29 ft.

Mailing Name: CONSOLIDATED EDISON
 Mailing Contact: CONSOLIDATED EDISON
 Mailing Address: 4 IRVING PLACE RM 828
 Mailing Address 2: Not reported
 Mailing City: NEW YORK
 Mailing State: NY
 Mailing Zip: 10003
 Mailing Zip4: Not reported
 Mailing Country: USA

Map ID
Direction
Distance
Elevation

MAP FINDINGS

Site

Database(s)

EDR ID Number
EPA ID Number

CONSOLIDATED EDISON (Continued)

S110045584

Mailing Phone: 212-460-2808

Document ID: Not reported
Manifest Status: Not reported
Trans1 State ID: NJ0000027193
Trans2 State ID: Not reported
Generator Ship Date: 2009-08-04
Trans1 Recv Date: 2009-08-04
Trans2 Recv Date: Not reported
TSD Site Recv Date: 2009-08-04
Part A Recv Date: Not reported
Part B Recv Date: Not reported
Generator EPA ID: NYP004187704
Trans1 EPA ID: Not reported
Trans2 EPA ID: Not reported
TSD ID: NJD002200046
Waste Code: Not reported
Quantity: 1000.0
Units: P - Pounds
Number of Containers: 1.0
Container Type: TT - Cargo tank, tank trucks
Handling Method: T Chemical, physical, or biological treatment.
Specific Gravity: 1.0
Year: 2009
Manifest Tracking Num: 001084202GBF
Import Ind: N
Export Ind: N
Discr Quantity Ind: N
Discr Type Ind: N
Discr Residue Ind: N
Discr Partial Reject Ind: N
Discr Full Reject Ind: N
Manifest Ref Num: Not reported
Alt Fac RCRA Id: Not reported
Alt Fac Sign Date: Not reported
Mgmt Method Type Code: H111

Document ID: Not reported
Manifest Status: Not reported
Trans1 State ID: NJ0000027193
Trans2 State ID: Not reported
Generator Ship Date: 2009-08-04
Trans1 Recv Date: 2009-08-04
Trans2 Recv Date: Not reported
TSD Site Recv Date: 2009-08-04
Part A Recv Date: Not reported
Part B Recv Date: Not reported
Generator EPA ID: NYP004187704
Trans1 EPA ID: Not reported
Trans2 EPA ID: Not reported
TSD ID: NJD002200046
Waste Code: Not reported
Quantity: 1000.0
Units: P - Pounds
Number of Containers: 1.0

Map ID
Direction
Distance
Elevation

MAP FINDINGS

Site

Database(s)

EDR ID Number
EPA ID Number

CONSOLIDATED EDISON (Continued)

S110045584

Container Type: TT - Cargo tank, tank trucks
Handling Method: T Chemical, physical, or biological treatment.
Specific Gravity: 1.0
Year: 2009
Manifest Tracking Num: 001084202GBF
Import Ind: N
Export Ind: N
Discr Quantity Ind: N
Discr Type Ind: N
Discr Residue Ind: N
Discr Partial Reject Ind: N
Discr Full Reject Ind: N
Manifest Ref Num: Not reported
Alt Fac RCRA Id: Not reported
Alt Fac Sign Date: Not reported
Mgmt Method Type Code: H111

K75
ENE
< 1/8
0.100 mi.
527 ft.

ALP REALTY COMPANY
100 THAYER ST
NEW YORK, NY 10040
Site 3 of 21 in cluster K

NY AST U003385992
NY HIST AST N/A

Relative:
Lower

AST:

Region: STATE
DEC Region: 2
Site Status: Active
Facility Id: 2-273368
Program Type: PBS
UTM X: 590375.17614
UTM Y: 4524302.7003100002
Expiration Date: 2017/06/18
Site Type: Apartment Building/Office Building

Actual:
29 ft.

Affiliation Records:

Site Id: 11626
Affiliation Type: Emergency Contact
Company Name: ALP REALTY LLC
Contact Type: Not reported
Contact Name: ALICIA LEO
Address1: Not reported
Address2: Not reported
City: Not reported
State: NN
Zip Code: Not reported
Country Code: 999
Phone: (646) 584-4251
EMail: Not reported
Fax Number: Not reported
Modified By: MSBAPTIS
Date Last Modified: 4/19/2012

Site Id: 11626
Affiliation Type: Facility Owner
Company Name: ALP REALTY LLC
Contact Type: BUILDING MANAGER
Contact Name: ALICIA LEO
Address1: 98 CUTTERMILL RD

Map ID
Direction
Distance
Elevation

MAP FINDINGS

Site

Database(s)

EDR ID Number
EPA ID Number

ALP REALTY COMPANY (Continued)

U003385992

Address2: Not reported
City: GREAT NECK
State: NY
Zip Code: 11021
Country Code: 001
Phone: (516) 487-6790
EMail: Not reported
Fax Number: Not reported
Modified By: MSBAPTIS
Date Last Modified: 4/19/2012

Site Id: 11626
Affiliation Type: Mail Contact
Company Name: ALP REALTY COMPANY
Contact Type: Not reported
Contact Name: ALICIA LEO
Address1: 98 CUTTERMILL RD
Address2: SUITE 444 SOUTH
City: GREAT NECK
State: NY
Zip Code: 11021
Country Code: 001
Phone: (718) 225-5046
EMail: Not reported
Fax Number: Not reported
Modified By: MSBAPTIS
Date Last Modified: 4/19/2012

Site Id: 11626
Affiliation Type: On-Site Operator
Company Name: ALP REALTY LLC
Contact Type: Not reported
Contact Name: CARMELO PETRI
Address1: Not reported
Address2: Not reported
City: Not reported
State: NN
Zip Code: Not reported
Country Code: 001
Phone: (347) 299-3256
EMail: Not reported
Fax Number: Not reported
Modified By: MSBAPTIS
Date Last Modified: 4/19/2012

Tank Info:

Tank Number: 001
Tank Id: 8960
Material Code: 0003
Common Name of Substance: #6 Fuel Oil (On-Site Consumption)

Equipment Records:

C00 - Pipe Location - No Piping
F00 - Pipe External Protection - None
I04 - Overfill - Product Level Gauge (A/G)

Map ID
Direction
Distance
Elevation

MAP FINDINGS

Site

Database(s)

EDR ID Number
EPA ID Number

ALP REALTY COMPANY (Continued)

U003385992

A00 - Tank Internal Protection - None
D01 - Pipe Type - Steel/Carbon Steel/Iron
J02 - Dispenser - Suction Dispenser
L09 - Piping Leak Detection - Exempt Suction Piping
H00 - Tank Leak Detection - None
G00 - Tank Secondary Containment - None
B00 - Tank External Protection - None

Tank Location: 1
Tank Type: Steel/Carbon Steel/Iron
Tank Status: In Service
Pipe Model: Not reported
Install Date: 01/01/1930
Capacity Gallons: 5000
Tightness Test Method: NN
Date Test: Not reported
Next Test Date: Not reported
Date Tank Closed: Not reported
Register: True
Modified By: KXTANG
Last Modified: 04/23/2007
Material Name: #6 Fuel Oil (On-Site Consumption)

HIST AST:

PBS Number: 2-273368
SWIS Code: 6201
Operator: MR AURELIO LOPEZ
Facility Phone: (516) 487-6790
Facility Addr2: 100 THAYER ST
Facility Type: APARTMENT BUILDING
Emergency: MR AURELIO LOPEZ
Emergency Tel: (212) 942-8618
Old PBSNO: Not reported
Date Inspected: Not reported
Inspector: Not reported
Result of Inspection: Not reported
Owner Name: ALP REALTY COMPANY
Owner Address: 98 CUTTERMILL RD
Owner City,St,Zip: GREAT NECK, NY 11021
Federal ID: Not reported
Owner Tel: (516) 487-6790
Owner Type: Corporate/Commercial
Owner Subtype: Not reported
Mailing Contact: RADAMES REVILLA
Mailing Name: ALP REALTY COMPANY
Mailing Address: 98 CUTTERMILL RD
Mailing Address 2: SUITE 444 SOUTH
Mailing City,St,Zip: GREAT NECK, NY 11021
Mailing Telephone: (516) 487-6790
Owner Mark: First Owner
Facility Status: 1 - Active PBS facility, i.e. total capacity of the PBS tanks is greater than 1,100 gallons, regardless if Subpart 360-14 tanks exist or not at the facility.

Certification Flag: False
Certification Date: 01/16/1998
Expiration: 06/18/2002
Renew Flag: False
Renew Date: Not reported

Map ID
 Direction
 Distance
 Elevation

MAP FINDINGS

Site

Database(s)

EDR ID Number
 EPA ID Number

ALP REALTY COMPANY (Continued)

U003385992

Total Capacity: 5000
 FAMT: True
 Facility Screen: No Missing Data
 Owner Screen: No Missing Data
 Tank Screen: Minor Data Missing
 Dead Letter: False
 CBS Number: Not reported
 Town or City: NEW YORK CITY
 County Code: 62
 Town or City Code: 01
 Region: 2

Tank ID: 001
 Tank Location: ABOVEGROUND
 Tank Status: In Service
 Install Date: Not reported
 Capacity (Gal): 5000
 Product Stored: NOS 5 OR 6 FUEL OIL
 Tank Type: Steel/carbon steel
 Tank Internal: Not reported
 Tank External: Not reported
 Pipe Location: Not reported
 Pipe Type: STEEL/IRON
 Pipe Internal: Not reported
 Pipe External: Not reported
 Tank Containment: None
 Leak Detection: 0
 Overfill Protection: 4
 Dispenser Method: Suction
 Date Tested: Not reported
 Next Test Date: Not reported
 Missing Data for Tank: Minor Data Missing
 Date Closed: Not reported
 Test Method: Not reported
 Deleted: False
 Updated: True
 SPDES Number: Not reported
 Lat/Long: Not reported

K76 **78-86 THAYER ST**
ENE **78-86 THAYER ST**
< 1/8 **NEW YORK, NY 10040**
0.101 mi.
532 ft. **Site 4 of 21 in cluster K**

NY AST **U003387596**
NY HIST AST **N/A**

Relative: **AST:**
Lower Region: STATE
 DEC Region: 2
Actual: Site Status: Active
26 ft. Facility Id: 2-317349
 Program Type: PBS
 UTM X: 590417.27841999999
 UTM Y: 4524239.54287
 Expiration Date: 2017/12/04
 Site Type: Apartment Building/Office Building

Affiliation Records:
 Site Id: 14591

Map ID
Direction
Distance
Elevation

MAP FINDINGS

Site

Database(s)

EDR ID Number
EPA ID Number

78-86 THAYER ST (Continued)

U003387596

Affiliation Type: Facility Owner
Company Name: 78-86 THAYER STREET CORPORATION
Contact Type: AGENT
Contact Name: JOEL GENDELS
Address1: 542 MAIN ST., 2ND FLOOR
Address2: Not reported
City: NEW ROCHELLE
State: NY
Zip Code: 10801
Country Code: 001
Phone: (914) 380-8220
EMail: Not reported
Fax Number: Not reported
Modified By: KAKYER
Date Last Modified: 11/15/2012

Site Id: 14591
Affiliation Type: Mail Contact
Company Name: 78-86 THAYER STREET CORPORATION
Contact Type: Not reported
Contact Name: JOEL GENDELS
Address1: 542 MAIN STREET
Address2: 2ND FLOOR
City: NEW ROCHELLE
State: NY
Zip Code: 10801
Country Code: 001
Phone: (914) 380-8220
EMail: Not reported
Fax Number: Not reported
Modified By: KAKYER
Date Last Modified: 11/15/2012

Site Id: 14591
Affiliation Type: On-Site Operator
Company Name: 78-86 THAYER ST CORP
Contact Type: Not reported
Contact Name: MANUAL BAZAN
Address1: Not reported
Address2: Not reported
City: Not reported
State: NN
Zip Code: Not reported
Country Code: 001
Phone: (914) 380-8255
EMail: Not reported
Fax Number: Not reported
Modified By: KAKYER
Date Last Modified: 11/15/2012

Site Id: 14591
Affiliation Type: Emergency Contact
Company Name: 78-86 THAYER STREET CORPORATION
Contact Type: Not reported
Contact Name: MARY CAMACHO
Address1: Not reported
Address2: Not reported

Map ID
Direction
Distance
Elevation

MAP FINDINGS

Site

Database(s)

EDR ID Number
EPA ID Number

78-86 THAYER ST (Continued)

U003387596

City: Not reported
State: NN
Zip Code: Not reported
Country Code: 999
Phone: (914) 380-8255
EMail: Not reported
Fax Number: Not reported
Modified By: KAKYER
Date Last Modified: 11/15/2012

Tank Info:

Tank Number: 001
Tank Id: 12240
Material Code: 0003
Common Name of Substance: #6 Fuel Oil (On-Site Consumption)

Equipment Records:

B00 - Tank External Protection - None
H00 - Tank Leak Detection - None
G00 - Tank Secondary Containment - None
C00 - Pipe Location - No Piping
F00 - Pipe External Protection - None
I04 - Overfill - Product Level Gauge (A/G)
A00 - Tank Internal Protection - None
D01 - Pipe Type - Steel/Carbon Steel/Iron
J02 - Dispenser - Suction Dispenser
L09 - Piping Leak Detection - Exempt Suction Piping
1
Tank Location: 1
Tank Type: Steel/Carbon Steel/Iron
Tank Status: In Service
Pipe Model: Not reported
Install Date: 08/09/1993
Capacity Gallons: 5000
Tightness Test Method: NN
Date Test: Not reported
Next Test Date: Not reported
Date Tank Closed: Not reported
Register: True
Modified By: dxliving
Last Modified: 12/19/2007
Material Name: #6 Fuel Oil (On-Site Consumption)

HIST AST:

PBS Number: 2-317349
SWIS Code: 6201
Operator: MANUAL BAZAN
Facility Phone: (212) 569-4937
Facility Addr2: 78 THAYER ST
Facility Type: APARTMENT BUILDING
Emergency: MARISED SIERRA
Emergency Tel: (212) 667-4500
Old PBSNO: Not reported
Date Inspected: Not reported
Inspector: Not reported
Result of Inspection: Not reported

Map ID
Direction
Distance
Elevation

MAP FINDINGS

Site

Database(s)

EDR ID Number
EPA ID Number

78-86 THAYER ST (Continued)

U003387596

Owner Name: 78-86 THAYER STREET CORPORATION
Owner Address: PO BOX 949
Owner City,St,Zip: YONKERS, NY 10704
Federal ID: Not reported
Owner Tel: (914) 667-4500
Owner Type: Corporate/Commercial
Owner Subtype: Not reported
Mailing Contact: DAVID ISRAELI
Mailing Name: 78-86 THAYER ST CORP
Mailing Address: PO BOX 949
Mailing Address 2: Not reported
Mailing City,St,Zip: YONKERS, NY 10704
Mailing Telephone: (914) 667-4500
Owner Mark: Second Owner
Facility Status: 1 - Active PBS facility, i.e. total capacity of the PBS tanks is greater than 1,100 gallons, regardless if Subpart 360-14 tanks exist or not at the facility.

Certification Flag: False
Certification Date: 05/30/2000
Expiration: 12/04/2002
Renew Flag: False
Renew Date: Not reported
Total Capacity: 5000
FAMT: True
Facility Screen: No Missing Data
Owner Screen: No Missing Data
Tank Screen: Minor Data Missing
Dead Letter: False
CBS Number: Not reported
Town or City: NEW YORK CITY
County Code: 62
Town or City Code: 01
Region: 2

Tank ID: 001
Tank Location: ABOVEGROUND
Tank Status: In Service
Install Date: Not reported
Capacity (Gal): 5000
Product Stored: NOS 5 OR 6 FUEL OIL
Tank Type: Steel/carbon steel
Tank Internal: Not reported
Tank External: Not reported
Pipe Location: Not reported
Pipe Type: STEEL/IRON
Pipe Internal: Not reported
Pipe External: Not reported
Tank Containment: None
Leak Detection: 0
Overfill Protection: 4
Dispenser Method: Suction
Date Tested: Not reported
Next Test Date: Not reported
Missing Data for Tank: Minor Data Missing
Date Closed: Not reported
Test Method: Not reported
Deleted: False

Map ID
 Direction
 Distance
 Elevation

MAP FINDINGS

Site

Database(s)

EDR ID Number
 EPA ID Number

78-86 THAYER ST (Continued)

U003387596

Updated: False
 SPDES Number: Not reported
 Lat/Long: Not reported

K77
ENE
 < 1/8
 0.102 mi.
 537 ft.

95 THAYER STREET
95 THAYER STREET
NEW YORK, NY 10040
Site 5 of 21 in cluster K

NY HIST AST
NY Spills

U003652083
N/A

Relative:
Lower

HIST AST:

PBS Number: 2-604038
 SWIS Code: 6201
 Operator: PASHK MAKSUTI
 Facility Phone: (212) 567-3849
 Facility Addr2: Not reported
 Facility Type: APARTMENT BUILDING
 Emergency: JAMES NADEL
 Emergency Tel: (212) 928-2400
 Old PBSNO: Not reported
 Date Inspected: Not reported
 Inspector: Not reported
 Result of Inspection: Not reported
 Owner Name: 95 THAYER ST. REALTY, INC.
 Owner Address: P.O. BOX 87
 Owner City,St,Zip: WHITE PLAINS, NY 10605
 Federal ID: Not reported
 Owner Tel: (914) 946-3347
 Owner Type: Corporate/Commercial
 Owner Subtype: Not reported
 Mailing Contact: Not reported
 Mailing Name: JAMES NADEL-MANAGING AGENT
 Mailing Address: P.O. BOX 87
 Mailing Address 2: Not reported
 Mailing City,St,Zip: WHITE PLAINS, NY 10605
 Mailing Telephone: (212) 928-2400
 Owner Mark: First Owner
 Facility Status: 1 - Active PBS facility, i.e. total capacity of the PBS tanks is greater than 1,100 gallons, regardless if Subpart 360-14 tanks exist or not at the facility.

Actual:
28 ft.

Certification Flag: False
 Certification Date: 04/06/1999
 Expiration: 03/30/2004
 Renew Flag: False
 Renew Date: Not reported
 Total Capacity: 5000
 FAMT: True
 Facility Screen: No Missing Data
 Owner Screen: No Missing Data
 Tank Screen: No Missing Data
 Dead Letter: False
 CBS Number: Not reported
 Town or City: NEW YORK CITY
 County Code: 62
 Town or City Code: 01
 Region: 2

Tank ID: 01

Map ID
Direction
Distance
Elevation

MAP FINDINGS

Site

Database(s)

EDR ID Number
EPA ID Number

95 THAYER STREET (Continued)

U003652083

Tank Location: UNDERGROUND, VAULTED, WITH ACCESS
Tank Status: In Service
Install Date: Not reported
Capacity (Gal): 5000
Product Stored: NOS 1,2, OR 4 FUEL OIL
Tank Type: Steel/carbon steel
Tank Internal: 0
Tank External: 00
Pipe Location: Underground
Pipe Type: GALVANIZED STEEL
Pipe Internal: None
Pipe External: 00
Tank Containment: Diking
Leak Detection: 04
Overfill Protection: 06
Dispenser Method: Gravity
Date Tested: Not reported
Next Test Date: Not reported
Missing Data for Tank: No Missing Data
Date Closed: Not reported
Test Method: Not reported
Deleted: False
Updated: True
SPDES Number: Not reported
Lat/Long: Not reported

SPILLS:

Facility ID: 9111948
Facility Type: ER
DER Facility ID: 244867
Site ID: 303066
DEC Region: 2
Spill Date: 2/20/1992
Spill Number/Closed Date: 9111948 / 2/24/1992
Spill Cause: Human Error
Spill Class: Not reported
SWIS: 3101
Investigator: MCTIBBE
Referred To: Not reported
Reported to Dept: 2/20/1992
CID: Not reported
Water Affected: Not reported
Spill Source: Private Dwelling
Spill Notifier: Responsible Party
Cleanup Ceased: 2/24/1992
Cleanup Meets Std: True
Last Inspection: Not reported
Recommended Penalty: False
UST Trust: False
Remediation Phase: 0
Date Entered In Computer: 3/2/1992
Spill Record Last Update: 9/30/2004
Spiller Name: Not reported
Spiller Company: CASTLE
Spiller Address: Not reported
Spiller City,St,Zip: NY
Spiller Company: 999

Map ID
Direction
Distance
Elevation

MAP FINDINGS

Site

Database(s)

EDR ID Number
EPA ID Number

95 THAYER STREET (Continued)

U003652083

Contact Name: Not reported
Contact Phone: Not reported
DEC Memo: Prior to Sept, 2004 data translation this spill Lead_DEC Field was "TIBBE"
Remarks: Not reported
Material:
Site ID: 303066
Operable Unit ID: 965562
Operable Unit: 01
Material ID: 554332
Material Code: 0003A
Material Name: #6 Fuel Oil
Case No.: Not reported
Material FA: Petroleum
Quantity: 500
Units: Gallons
Recovered: No
Resource Affected: Not reported
Oxygenate: False

Tank Test:

K78
ENE
< 1/8
0.102 mi.
537 ft.
95 THAYER ST
95 THAYER STREET
NEW YORK, NY 10040
Site 6 of 21 in cluster K

NY AST U004079323
N/A

Relative:
Lower

AST:
Region: STATE
DEC Region: 2
Site Status: Active
Facility Id: 2-604038
Program Type: PBS
UTM X: 590403.77761999995
UTM Y: 4524272.9630899997
Expiration Date: 2017/12/04
Site Type: Apartment Building/Office Building

Actual:
28 ft.

Affiliation Records:
Site Id: 25924
Affiliation Type: On-Site Operator
Company Name: 95 THAYER ST
Contact Type: Not reported
Contact Name: FRANCISCO PEREZ
Address1: Not reported
Address2: Not reported
City: Not reported
State: NN
Zip Code: Not reported
Country Code: 001
Phone: (917) 902-8918
EMail: Not reported
Fax Number: Not reported
Modified By: KAKYER
Date Last Modified: 7/19/2013

Map ID
Direction
Distance
Elevation

MAP FINDINGS

Site

Database(s)

EDR ID Number
EPA ID Number

95 THAYER ST (Continued)

U004079323

Site Id: 25924
Affiliation Type: Emergency Contact
Company Name: 95 THAYER ST, LLC.
Contact Type: Not reported
Contact Name: BRIAN GARLAND
Address1: Not reported
Address2: Not reported
City: Not reported
State: NN
Zip Code: Not reported
Country Code: 999
Phone: (212) 721-5500
EMail: Not reported
Fax Number: Not reported
Modified By: KAKYER
Date Last Modified: 7/19/2013

Site Id: 25924
Affiliation Type: Facility Owner
Company Name: 95 THAYER ST, LLC.
Contact Type: ASSET MGR
Contact Name: DONALD HASTINGS
Address1: 1065 AVE OF THE AMERICAS, 31ST
Address2: Not reported
City: NEW YORK
State: NY
Zip Code: 10018
Country Code: 001
Phone: (212) 721-5500
EMail: Not reported
Fax Number: Not reported
Modified By: KAKYER
Date Last Modified: 7/19/2013

Site Id: 25924
Affiliation Type: Mail Contact
Company Name: A & E REAL ESTATE
Contact Type: Not reported
Contact Name: DONALD HASTINGS
Address1: 1065 AVE OF THE AMERICAS
Address2: 31ST FL
City: NEW YORK
State: NY
Zip Code: 10018
Country Code: 001
Phone: (212) 721-5500
EMail: DONALD.HASTINGS@AE-RE.COM
Fax Number: Not reported
Modified By: KAKYER
Date Last Modified: 7/19/2013

Tank Info:

Tank Number: 01
Tank Id: 56442
Material Code: 0001
Common Name of Substance: #2 Fuel Oil (On-Site Consumption)

Map ID
Direction
Distance
Elevation

MAP FINDINGS

Site

Database(s)

EDR ID Number
EPA ID Number

95 THAYER ST (Continued)

U004079323

Equipment Records:

A00 - Tank Internal Protection - None
D02 - Pipe Type - Galvanized Steel
J02 - Dispenser - Suction Dispenser
I05 - Overfill - Vent Whistle
F00 - Pipe External Protection - None
E00 - Piping Secondary Containment - None
H00 - Tank Leak Detection - None
C02 - Pipe Location - Underground/On-ground
G03 - Tank Secondary Containment - Vault (w/o access)
L00 - Piping Leak Detection - None
B00 - Tank External Protection - None
K00 - Spill Prevention - None

Tank Location: 6
Tank Type: Steel/Carbon Steel/Iron
Tank Status: In Service
Pipe Model: Not reported
Install Date: 01/05/1975
Capacity Gallons: 5000
Tightness Test Method: 21
Date Test: 04/18/2008
Next Test Date: Not reported
Date Tank Closed: Not reported
Register: True
Modified By: KAKYER
Last Modified: 07/19/2013
Material Name: #2 Fuel Oil (On-Site Consumption)

K79
ENE
< 1/8
0.102 mi.
537 ft.

MULTI FAMILY HOME
95 THAYER ST.
NEW YORK, NY 10040

NY LTANKS S109064179
N/A

Site 7 of 21 in cluster K

Relative:
Lower

LTANKS:

Site ID: 394909
Spill Number/Closed Date: 0713191 / 6/3/2008
Spill Date: 3/13/2008
Spill Cause: Tank Test Failure
Spill Source: Private Dwelling
Spill Class: Known release with minimal potential for fire or hazard. DEC Response.
Willing Responsible Party. Corrective action taken.
Cleanup Ceased: Not reported
Cleanup Meets Standard: False
SWIS: 3101
Investigator: bkfalvey
Referred To: Not reported
Reported to Dept: 3/13/2008
CID: 406
Water Affected: Not reported
Spill Notifier: Tank Tester
Last Inspection: Not reported
Recommended Penalty: False
UST Involvement: False
Remediation Phase: 0
Date Entered In Computer: 3/13/2008
Spill Record Last Update: 6/3/2008

Actual:
28 ft.

Map ID
Direction
Distance
Elevation

MAP FINDINGS

Site

Database(s)

EDR ID Number
EPA ID Number

MULTI FAMILY HOME (Continued)

S109064179

Spiller Name: CARMEN SANTIAGO
Spiller Company: MULTI FAMILY HOME
Spiller Address: 95 THAYER ST.
Spiller City,St,Zip: NEW YORK, NY
Spiller County: 001
Spiller Contact: CARMEN SANTIAGO
Spiller Phone: (646) 673-6714
Spiller Extention: Not reported
DEC Region: 2
DER Facility ID: 344456
DEC Memo: 3/14/08 bf: Called Pro Test. Tank is above ground and wrapped in concrete block. Manhole cover not sealed properly. No release observed by Pro test. Proposal sent to The Dermot Company to make repairs. Sent ttf to:Carmen SantiagoThe Dermot Company320 West 57th Street, 5th FloorNew York, NY 100193/28/08 Recieved fax from Ted Dros of Pro Test. They will be handling the job. bf6/3/08 On 5/13/08, received letter from Robert Urban of Pro Test. Re-gasketed and re-bolted manhole cover and reconnected vent line. Tank passed tightness test on 4/18/08 (results attached). NFA. bf
Remarks: Dry leak... think manhole cover is not properly sealed.

Material:

Site ID: 394909
Operable Unit ID: 1151854
Operable Unit: 01
Material ID: 2142616
Material Code: 0002A
Material Name: #4 Fuel Oil
Case No.: Not reported
Material FA: Petroleum
Quantity: 0
Units: Gallons
Recovered: No
Resource Affected: Not reported
Oxygenate: False

Tank Test:

Site ID: 394909
Spill Tank Test: 2384834
Tank Number: 1
Tank Size: 5000
Test Method: 03
Leak Rate: 0
Gross Fail: Not reported
Modified By: Watchdog
Last Modified: 3/13/2008
Test Method: Horner EZ Check I or II

MAP FINDINGS

Map ID
Direction
Distance
Elevation

Site

Database(s)

EDR ID Number
EPA ID Number

K80
ENE
< 1/8
0.102 mi.
537 ft.
103 THAYER ST
103 THAYER STREET
NEW YORK, NY 10040
Site 8 of 21 in cluster K

NY AST **A100364469**
N/A

Relative:
Lower

AST:

Region: STATE
DEC Region: 2
Site Status: Active
Facility Id: 2-202258
Program Type: PBS
UTM X: 590389.00719999999
UTM Y: 4524302.0925799999
Expiration Date: 2018/02/21
Site Type: Apartment Building/Office Building

Actual:
29 ft.

Affiliation Records:

Site Id: 6915
Affiliation Type: Mail Contact
Company Name: RAYMOND MORALES
Contact Type: Not reported
Contact Name: IRINEO ACEVEDO
Address1: 138 ATLANTIC AV
Address2: Not reported
City: BROOKLYN
State: NY
Zip Code: 11201
Country Code: 001
Phone: (718) 625-4114
EMail: RM@GRANITEMANAGEMENT.COM
Fax Number: Not reported
Modified By: KAKYER
Date Last Modified: 5/10/2013

Site Id: 6915
Affiliation Type: On-Site Operator
Company Name: 103 THAYER ST
Contact Type: Not reported
Contact Name: IRINEO ACEVEDO
Address1: Not reported
Address2: Not reported
City: Not reported
State: NN
Zip Code: Not reported
Country Code: 001
Phone: (917) 325-2758
EMail: Not reported
Fax Number: Not reported
Modified By: KAKYER
Date Last Modified: 5/10/2013

Site Id: 6915
Affiliation Type: Emergency Contact
Company Name: FIRST ST DEVELOPMENT LLC
Contact Type: Not reported
Contact Name: IRINEO ACEVEDO
Address1: Not reported
Address2: Not reported
City: Not reported

Map ID
Direction
Distance
Elevation

MAP FINDINGS

Site

Database(s)

EDR ID Number
EPA ID Number

103 THAYER ST (Continued)

A100364469

State: NN
Zip Code: Not reported
Country Code: 999
Phone: (917) 325-2758
EMail: Not reported
Fax Number: Not reported
Modified By: KAKYER
Date Last Modified: 5/10/2013

Site Id: 6915
Affiliation Type: Facility Owner
Company Name: FIRST ST DEVELOPMENT LLC
Contact Type: AGENT
Contact Name: GRACE WON
Address1: 138 ATLANTIC AVE
Address2: Not reported
City: BROOKLYN
State: NY
Zip Code: 11201
Country Code: 001
Phone: (718) 625-4114
EMail: Not reported
Fax Number: Not reported
Modified By: KAKYER
Date Last Modified: 5/10/2013

Tank Info:

Tank Number: 288
Tank Id: 16946
Material Code: 0003
Common Name of Substance: #6 Fuel Oil (On-Site Consumption)

Equipment Records:

C00 - Pipe Location - No Piping
F00 - Pipe External Protection - None
I04 - Overfill - Product Level Gauge (A/G)
A00 - Tank Internal Protection - None
D01 - Pipe Type - Steel/Carbon Steel/Iron
J02 - Dispenser - Suction Dispenser
L09 - Piping Leak Detection - Exempt Suction Piping
G03 - Tank Secondary Containment - Vault (w/o access)
E00 - Piping Secondary Containment - None
H00 - Tank Leak Detection - None
B00 - Tank External Protection - None
K00 - Spill Prevention - None

Tank Location: 1
Tank Type: Steel/Carbon Steel/Iron
Tank Status: In Service
Pipe Model: Not reported
Install Date: 01/01/1950
Capacity Gallons: 5000
Tightness Test Method: NN
Date Test: Not reported
Next Test Date: Not reported
Date Tank Closed: Not reported

Map ID
Direction
Distance
Elevation

MAP FINDINGS

Site

Database(s)

EDR ID Number
EPA ID Number

103 THAYER ST (Continued)

A100364469

Register: True
Modified By: KAKYER
Last Modified: 05/10/2013
Material Name: #6 Fuel Oil (On-Site Consumption)

**K81
ENE
< 1/8
0.102 mi.
537 ft.**

**MIRRIAM-L LLC
68-76 THAYER STREET
NEW YORK, NY 10040**

**NY AST A100193988
N/A**

Site 9 of 21 in cluster K

**Relative:
Lower**

AST:

Region: STATE
DEC Region: 2
Site Status: Active
Facility Id: 2-403083
Program Type: PBS
UTM X: 590436.27529999998
UTM Y: 4524202.2711300002
Expiration Date: 2016/11/15
Site Type: Apartment Building/Office Building

**Actual:
26 ft.**

Affiliation Records:

Site Id: 19335
Affiliation Type: Facility Owner
Company Name: MIRRIAM-L LLC
Contact Type: Not reported
Contact Name: Not reported
Address1: 448 AVE W
Address2: Not reported
City: BROOKLYN
State: NY
Zip Code: 11223
Country Code: 001
Phone: (718) 339-7979
EMail: Not reported
Fax Number: Not reported
Modified By: NRLOMBAR
Date Last Modified: 3/6/2013

Site Id: 19335
Affiliation Type: Mail Contact
Company Name: MIRRIAM-L LLC
Contact Type: Not reported
Contact Name: DAVID TOBAL
Address1: 448 AVENUE W
Address2: Not reported
City: BROOKLYN
State: NY
Zip Code: 11223
Country Code: 001
Phone: (718) 339-7979
EMail: Not reported
Fax Number: Not reported
Modified By: TRANSLAT
Date Last Modified: 3/4/2004

Site Id: 19335

Map ID
Direction
Distance
Elevation

MAP FINDINGS

Site

Database(s)

EDR ID Number
EPA ID Number

MIRRIAM-L LLC (Continued)

A100193988

Affiliation Type: On-Site Operator
Company Name: MIRRIAM-L LLC
Contact Type: Not reported
Contact Name: KELVIN GUTIERREZ
Address1: Not reported
Address2: Not reported
City: Not reported
State: NN
Zip Code: Not reported
Country Code: 001
Phone: (718) 581-6138
EMail: Not reported
Fax Number: Not reported
Modified By: BVCAMPBE
Date Last Modified: 11/16/2011

Site Id: 19335
Affiliation Type: Emergency Contact
Company Name: MIRRIAM-L LLC
Contact Type: Not reported
Contact Name: DAVID TOBAL
Address1: Not reported
Address2: Not reported
City: Not reported
State: NN
Zip Code: Not reported
Country Code: 999
Phone: (718) 339-7979
EMail: Not reported
Fax Number: Not reported
Modified By: DXLIVING
Date Last Modified: 11/16/2006

Tank Info:

Tank Number: A-1
Tank Id: 22951
Material Code: 0002
Common Name of Substance: #4 Fuel Oil (On-Site Consumption)

Equipment Records:

A00 - Tank Internal Protection - None
J02 - Dispenser - Suction Dispenser
L09 - Piping Leak Detection - Exempt Suction Piping
D00 - Pipe Type - No Piping
F06 - Pipe External Protection - Wrapped
I05 - Overfill - Vent Whistle
C01 - Pipe Location - Aboveground
E00 - Piping Secondary Containment - None
B05 - Tank External Protection - Jacketed
H06 - Tank Leak Detection - Impervious Barrier/Concrete Pad (A/G)
G99 - Tank Secondary Containment - Other
K00 - Spill Prevention - None

Tank Location: 3
Tank Type: Steel/Carbon Steel/Iron
Tank Status: In Service

Map ID
 Direction
 Distance
 Elevation

MAP FINDINGS

Site

Database(s)

EDR ID Number
 EPA ID Number

MIRRIAM-L LLC (Continued)

A100193988

Pipe Model: Not reported
 Install Date: 12/01/1999
 Capacity Gallons: 3500
 Tightness Test Method: NN
 Date Test: Not reported
 Next Test Date: Not reported
 Date Tank Closed: Not reported
 Register: True
 Modified By: NRLOMBAR
 Last Modified: 03/06/2013
 Material Name: #4 Fuel Oil (On-Site Consumption)

L82
SSE
 < 1/8
 0.102 mi.
 538 ft.

77 ELLWOOD ASSOC
75-85 ELLWOOD ST
NEW YORK, NY 10040

NY AST **U003391330**
NY HIST AST **N/A**

Site 1 of 11 in cluster L

Relative:
Lower

AST:

Region: STATE
 DEC Region: 2
 Site Status: Active
 Facility Id: 2-330795
 Program Type: PBS
 UTM X: 590301.38465999998
 UTM Y: 4523899.6153600002
 Expiration Date: 2017/09/20
 Site Type: Apartment Building/Office Building

Actual:
28 ft.

Affiliation Records:

Site Id: 15595
 Affiliation Type: Facility Owner
 Company Name: 75 ELLWOOD LLC
 Contact Type: PRINCIPAL
 Contact Name: ISRAEL WEINBERGER
 Address1: 95-04 DELANCEY STREET
 Address2: Not reported
 City: NEW YORK
 State: NY
 Zip Code: 10002
 Country Code: 001
 Phone: (212) 777-2060
 EMail: Not reported
 Fax Number: Not reported
 Modified By: dxliving
 Date Last Modified: 2/20/2008

Site Id: 15595
 Affiliation Type: Mail Contact
 Company Name: 75 ELLWOOD LLC
 Contact Type: Not reported
 Contact Name: Not reported
 Address1: 95-04 DELANCEY STREET
 Address2: Not reported
 City: NEW YORK
 State: NY
 Zip Code: 10002
 Country Code: 001

Map ID
Direction
Distance
Elevation

MAP FINDINGS

Site

Database(s)

EDR ID Number
EPA ID Number

77 ELLWOOD ASSOC (Continued)

U003391330

Phone: (212) 777-2060
EMail: Not reported
Fax Number: Not reported
Modified By: dxliving
Date Last Modified: 2/20/2008

Site Id: 15595
Affiliation Type: On-Site Operator
Company Name: 75-85 ELLWOOD STREET
Contact Type: Not reported
Contact Name: BROOKLYN HEATING
Address1: Not reported
Address2: Not reported
City: Not reported
State: NN
Zip Code: Not reported
Country Code: 001
Phone: (718) 444-7771
EMail: Not reported
Fax Number: Not reported
Modified By: dxliving
Date Last Modified: 2/20/2008

Site Id: 15595
Affiliation Type: Emergency Contact
Company Name: 75 ELLWOOD LLC
Contact Type: Not reported
Contact Name: 75 ELLWOOD LLC
Address1: Not reported
Address2: Not reported
City: Not reported
State: NN
Zip Code: Not reported
Country Code: 999
Phone: (212) 777-2060
EMail: Not reported
Fax Number: Not reported
Modified By: dxliving
Date Last Modified: 2/20/2008

Tank Info:

Tank Number: 001
Tank Id: 21272
Material Code: 0001
Common Name of Substance: #2 Fuel Oil (On-Site Consumption)

Equipment Records:

A00 - Tank Internal Protection - None
D01 - Pipe Type - Steel/Carbon Steel/Iron
J02 - Dispenser - Suction Dispenser
L09 - Piping Leak Detection - Exempt Suction Piping
G00 - Tank Secondary Containment - None
H99 - Tank Leak Detection - Other
C00 - Pipe Location - No Piping
F00 - Pipe External Protection - None

Map ID
Direction
Distance
Elevation

MAP FINDINGS

Site

Database(s)

EDR ID Number
EPA ID Number

77 ELLWOOD ASSOC (Continued)

U003391330

I04 - Overfill - Product Level Gauge (A/G)
B00 - Tank External Protection - None
Tank Location: 1
Tank Type: Steel/Carbon Steel/Iron
Tank Status: In Service
Pipe Model: Not reported
Install Date: 01/01/1940
Capacity Gallons: 5000
Tightness Test Method: NN
Date Test: Not reported
Next Test Date: Not reported
Date Tank Closed: Not reported
Register: True
Modified By: dxliving
Last Modified: 02/20/2008
Material Name: #2 Fuel Oil (On-Site Consumption)

HIST AST:

PBS Number: 2-330795
SWIS Code: 6201
Operator: KISLEV MGMT CORP.
Facility Phone: (718) 294-0596
Facility Addr2: 75 ELLWOOD ST
Facility Type: APARTMENT BUILDING
Emergency: ANIANO ALONSO
Emergency Tel: (212) 942-4127
Old PBSNO: Not reported
Date Inspected: Not reported
Inspector: Not reported
Result of Inspection: Not reported
Owner Name: 77 ELLWOOD ASSOC C/O KISLEV
Owner Address: 670 WHITE PLAINS ROAD - SUITE 101
Owner City,St,Zip: SCARSDALE, NY 10583
Federal ID: Not reported
Owner Tel: (914) 723-6400
Owner Type: Corporate/Commercial
Owner Subtype: Not reported
Mailing Contact: JUEZ LEDER
Mailing Name: KISLEV MGMT CORP.
Mailing Address: 670 WHITE PLAINS ROAD
Mailing Address 2: SUITE 101
Mailing City,St,Zip: NEW YORK, NY 10583
Mailing Telephone: (914) 723-6400
Owner Mark: First Owner
Facility Status: 1 - Active PBS facility, i.e. total capacity of the PBS tanks is greater than 1,100 gallons, regardless if Subpart 360-14 tanks exist or not at the facility.
Certification Flag: False
Certification Date: 07/23/1993
Expiration: 10/06/1997
Renew Flag: False
Renew Date: Not reported
Total Capacity: 5000
FAMT: True
Facility Screen: No Missing Data
Owner Screen: No Missing Data
Tank Screen: Minor Data Missing

Map ID
Direction
Distance
Elevation

MAP FINDINGS

Site

Database(s)

EDR ID Number
EPA ID Number

77 ELLWOOD ASSOC (Continued)

U003391330

Dead Letter: False
CBS Number: Not reported
Town or City: NEW YORK CITY
County Code: 62
Town or City Code: 01
Region: 2

Tank ID: 001
Tank Location: ABOVEGROUND
Tank Status: In Service
Install Date: Not reported
Capacity (Gal): 5000
Product Stored: NOS 5 OR 6 FUEL OIL
Tank Type: Steel/carbon steel
Tank Internal: Not reported
Tank External: Not reported
Pipe Location: Not reported
Pipe Type: STEEL/IRON
Pipe Internal: Not reported
Pipe External: Not reported
Tank Containment: None
Leak Detection: 0
Overfill Protection: 4
Dispenser Method: Suction
Date Tested: Not reported
Next Test Date: Not reported
Missing Data for Tank: Minor Data Missing
Date Closed: Not reported
Test Method: Not reported
Deleted: False
Updated: False
SPDES Number: Not reported
Lat/Long: Not reported

K83
ENE
< 1/8
0.102 mi.
539 ft.

89 REALTY CO LLC
89 THAYER ST
NEW YORK, NY 10040
Site 10 of 21 in cluster K

NY AST U004077102
N/A

Relative:
Lower

AST:
Region: STATE
DEC Region: 2
Site Status: Active
Facility Id: 2-251224
Program Type: PBS
UTM X: 590414.83444999997
UTM Y: 4524251.11572999997
Expiration Date: 2017/07/02
Site Type: Apartment Building/Office Building

Actual:
27 ft.

Affiliation Records:
Site Id: 10068
Affiliation Type: Facility Owner
Company Name: 89 REALTY CO LLC C/O MIRIMAR MGMT. CORP.
Contact Type: VP
Contact Name: MICHAEL MOSLIN
Address1: PO BOX 800

Map ID
Direction
Distance
Elevation

MAP FINDINGS

Site

Database(s)

EDR ID Number
EPA ID Number

89 REALTY CO LLC (Continued)

U004077102

Address2: Not reported
City: BRONX
State: NY
Zip Code: 10471
Country Code: 001
Phone: (212) 927-3400
EMail: Not reported
Fax Number: Not reported
Modified By: MSBAPTIS
Date Last Modified: 5/29/2012

Site Id: 10068
Affiliation Type: Mail Contact
Company Name: 89 REALTY CO LLC
Contact Type: Not reported
Contact Name: MIRIMAR MGMT. CORP.
Address1: PO BOX 800
Address2: Not reported
City: BRONX
State: NY
Zip Code: 10471
Country Code: 001
Phone: (718) 884-3400
EMail: Not reported
Fax Number: Not reported
Modified By: MSBAPTIS
Date Last Modified: 5/29/2012

Site Id: 10068
Affiliation Type: On-Site Operator
Company Name: 89 REALTY CO LLC
Contact Type: Not reported
Contact Name: JOSE PEREZ
Address1: Not reported
Address2: Not reported
City: Not reported
State: NN
Zip Code: Not reported
Country Code: 001
Phone: (212) 304-2343
EMail: Not reported
Fax Number: Not reported
Modified By: MSBAPTIS
Date Last Modified: 5/29/2012

Site Id: 10068
Affiliation Type: Emergency Contact
Company Name: 89 REALTY CO LLC C/O MIRIMAR MGMT. CORP.
Contact Type: Not reported
Contact Name: SEYMOUR MOSLIN ASSOC
Address1: Not reported
Address2: Not reported
City: Not reported
State: NN
Zip Code: Not reported
Country Code: 999
Phone: (212) 927-3400

Map ID
Direction
Distance
Elevation

MAP FINDINGS

Site

Database(s)

EDR ID Number
EPA ID Number

89 REALTY CO LLC (Continued)

U004077102

EEmail: Not reported
Fax Number: Not reported
Modified By: MSBAPTIS
Date Last Modified: 5/29/2012

Tank Info:

Tank Number: 001
Tank Id: 11747
Material Code: 0003
Common Name of Substance: #6 Fuel Oil (On-Site Consumption)

Equipment Records:

E00 - Piping Secondary Containment - None
H00 - Tank Leak Detection - None
A00 - Tank Internal Protection - None
J02 - Dispenser - Suction Dispenser
L09 - Piping Leak Detection - Exempt Suction Piping
C00 - Pipe Location - No Piping
F00 - Pipe External Protection - None
I04 - Overfill - Product Level Gauge (A/G)
D00 - Pipe Type - No Piping
G00 - Tank Secondary Containment - None
B00 - Tank External Protection - None
K00 - Spill Prevention - None

Tank Location: 6
Tank Type: Steel/Carbon Steel/Iron
Tank Status: In Service
Pipe Model: Not reported
Install Date: 01/01/1970
Capacity Gallons: 5000
Tightness Test Method: NN
Date Test: Not reported
Next Test Date: Not reported
Date Tank Closed: Not reported
Register: True
Modified By: MSBAPTIS
Last Modified: 05/29/2012
Material Name: #6 Fuel Oil (On-Site Consumption)

K84
ENE
< 1/8
0.102 mi.
541 ft.

THAYER REALTY CO
60 THAYER ST
NEW YORK, NY 10040
Site 11 of 21 in cluster K

NY AST **U003387252**
NY HIST AST **N/A**

Relative:
Lower

Actual:
27 ft.

AST:
Region: STATE
DEC Region: 2
Site Status: Active
Facility Id: 2-201995
Program Type: PBS
UTM X: 590448.94620999997
UTM Y: 4524156.94096999999
Expiration Date: 2017/07/07
Site Type: Apartment Building/Office Building

Map ID
Direction
Distance
Elevation

MAP FINDINGS

Site

Database(s)

EDR ID Number
EPA ID Number

THAYER REALTY CO (Continued)

U003387252

Affiliation Records:

Site Id: 6892
Affiliation Type: Emergency Contact
Company Name: FLORENCE EDELSTEIN
Contact Type: Not reported
Contact Name: FLORENCE EDELSTEIN
Address1: Not reported
Address2: Not reported
City: Not reported
State: NN
Zip Code: Not reported
Country Code: 999
Phone: (718) 627-7177
EMail: Not reported
Fax Number: Not reported
Modified By: GDBREEN
Date Last Modified: 5/7/2013

Site Id: 6892
Affiliation Type: On-Site Operator
Company Name: THAYER REALTY LLC
Contact Type: Not reported
Contact Name: JULIO BLANCO
Address1: Not reported
Address2: Not reported
City: Not reported
State: NY
Zip Code: Not reported
Country Code: 001
Phone: (917) 940-3850
EMail: Not reported
Fax Number: Not reported
Modified By: GDBREEN
Date Last Modified: 4/16/2013

Site Id: 6892
Affiliation Type: Facility Owner
Company Name: FLORENCE EDELSTEIN
Contact Type: OWNER
Contact Name: FLORENCE EDELSTEIN
Address1: 2207 CONEY ISLAND AVE
Address2: Not reported
City: BROOKLYN
State: NY
Zip Code: 11223
Country Code: 001
Phone: (718) 627-7177
EMail: Not reported
Fax Number: Not reported
Modified By: GDBREEN
Date Last Modified: 5/7/2013

Site Id: 6892
Affiliation Type: Mail Contact
Company Name: THAYER REALTY LLC
Contact Type: Not reported
Contact Name: FLORENCE EDELSTEIN

Map ID
Direction
Distance
Elevation

MAP FINDINGS

Site

Database(s)

EDR ID Number
EPA ID Number

THAYER REALTY CO (Continued)

U003387252

Address1: 2207 CONEY ISLAND AVE
Address2: Not reported
City: BROOKLYN
State: NY
Zip Code: 11223
Country Code: 001
Phone: (718) 627-7177
EMail: Not reported
Fax Number: Not reported
Modified By: DXLIVING
Date Last Modified: 4/27/2007

Tank Info:

Tank Number: 001
Tank Id: 11509
Material Code: 0003
Common Name of Substance: #6 Fuel Oil (On-Site Consumption)

Equipment Records:

C00 - Pipe Location - No Piping
F00 - Pipe External Protection - None
I04 - Overfill - Product Level Gauge (A/G)
A00 - Tank Internal Protection - None
D01 - Pipe Type - Steel/Carbon Steel/Iron
J02 - Dispenser - Suction Dispenser
L09 - Piping Leak Detection - Exempt Suction Piping
G00 - Tank Secondary Containment - None
H04 - Tank Leak Detection - Groundwater Well
B00 - Tank External Protection - None

Tank Location: 1
Tank Type: Steel/Carbon Steel/Iron
Tank Status: In Service
Pipe Model: Not reported
Install Date: 10/14/1927
Capacity Gallons: 5000
Tightness Test Method: NN
Date Test: Not reported
Next Test Date: Not reported
Date Tank Closed: Not reported
Register: True
Modified By: DXLIVING
Last Modified: 04/27/2007
Material Name: #6 Fuel Oil (On-Site Consumption)

HIST AST:

PBS Number: 2-201995
SWIS Code: 6201
Operator: FLORENCE EDELSTEIN
Facility Phone: (718) 627-7177
Facility Addr2: 60 THAYER ST
Facility Type: APARTMENT BUILDING
Emergency: JULIO BKNCO
Emergency Tel: (212) 942-9566
Old PBSNO: Not reported
Date Inspected: Not reported

Map ID
Direction
Distance
Elevation

MAP FINDINGS

Site

Database(s)

EDR ID Number
EPA ID Number

THAYER REALTY CO (Continued)

U003387252

Inspector: Not reported
Result of Inspection: Not reported
Owner Name: FLORENCE EDELSTEIN
Owner Address: 2207 CONEY ISLAND AVE
Owner City,St,Zip: BROOKLYN, NY 11223
Federal ID: Not reported
Owner Tel: (718) 627-7177
Owner Type: Corporate/Commercial
Owner Subtype: Not reported
Mailing Contact: Not reported
Mailing Name: FLORENCE EDELSTEIN
Mailing Address: 2207 CONEY ISLAND AVE
Mailing Address 2: Not reported
Mailing City,St,Zip: BROOKLYN, NY 11223
Mailing Telephone: (718) 627-7177
Owner Mark: First Owner
Facility Status: 1 - Active PBS facility, i.e. total capacity of the PBS tanks is greater than 1,100 gallons, regardless if Subpart 360-14 tanks exist or not at the facility.

Certification Flag: False
Certification Date: 07/08/1997
Expiration: 07/07/2002
Renew Flag: False
Renew Date: Not reported
Total Capacity: 5000
FAMT: True
Facility Screen: No Missing Data
Owner Screen: No Missing Data
Tank Screen: Minor Data Missing
Dead Letter: False
CBS Number: Not reported
Town or City: NEW YORK CITY
County Code: 62
Town or City Code: 01
Region: 2

Tank ID: 001
Tank Location: ABOVEGROUND
Tank Status: In Service
Install Date: Not reported
Capacity (Gal): 5000
Product Stored: NOS 5 OR 6 FUEL OIL
Tank Type: Steel/carbon steel
Tank Internal: Not reported
Tank External: Not reported
Pipe Location: Not reported
Pipe Type: STEEL/IRON
Pipe Internal: Not reported
Pipe External: Not reported
Tank Containment: None
Leak Detection: 3
Overfill Protection: 4
Dispenser Method: Suction
Date Tested: Not reported
Next Test Date: Not reported
Missing Data for Tank: Minor Data Missing
Date Closed: Not reported

Map ID
Direction
Distance
Elevation

MAP FINDINGS

Site

Database(s)

EDR ID Number
EPA ID Number

THAYER REALTY CO (Continued)

U003387252

Test Method: Not reported
Deleted: False
Updated: False
SPDES Number: Not reported
Lat/Long: Not reported

K85
NE
< 1/8
0.103 mi.
543 ft.

114-56 199TH ST/QUEENS
114-56 199TH STREET
NEW YORK CITY, NY

NY Spills S102146066
N/A

Site 12 of 21 in cluster K

Relative:
Lower

SPILLS:

Actual:
30 ft.

Facility ID: 9009724
Facility Type: ER
DER Facility ID: 164701
Site ID: 197904
DEC Region: 2
Spill Date: 12/5/1990
Spill Number/Closed Date: 9009724 / 12/7/1990
Spill Cause: Unknown
Spill Class: Not reported
SWIS: 4101
Investigator: SJMILLER
Referred To: Not reported
Reported to Dept: 12/7/1990
CID: Not reported
Water Affected: Not reported
Spill Source: Private Dwelling
Spill Notifier: Affected Persons
Cleanup Ceased: 12/7/1990
Cleanup Meets Std: True
Last Inspection: Not reported
Recommended Penalty: False
UST Trust: False
Remediation Phase: 0
Date Entered In Computer: 12/12/1990
Spill Record Last Update: 12/12/1990
Spiller Name: Not reported
Spiller Company: Not reported
Spiller Address: Not reported
Spiller City,St,Zip: ***Update***, ZZ
Spiller Company: 001
Contact Name: Not reported
Contact Phone: Not reported
DEC Memo: Prior to Sept, 2004 data translation this spill Lead_DEC Field was "MILLER"
Remarks: GAS SMELL CHECKED BY UTILITY CO TWICE & FOUND NOTHING, NYC FD CLOSED OFF GAS LINE & MOVED FAMILY OUT, BKLYN UNION GAS NOTIFIED, UPON INSPECTION NO GAS LEAK, SUSPECT FUMES FROM NEIGHBORS PAINTING

Material:

Site ID: 197904
Operable Unit ID: 946757
Operable Unit: 01
Material ID: 429925
Material Code: 0009
Material Name: Gasoline

Map ID
Direction
Distance
Elevation

MAP FINDINGS

Site

Database(s)

EDR ID Number
EPA ID Number

114-56 199TH ST/QUEENS (Continued)

S102146066

Case No.: Not reported
Material FA: Petroleum
Quantity: -1
Units: Not reported
Recovered: No
Resource Affected: Not reported
Oxygenate: False

Tank Test:

K86
ENE
< 1/8
0.103 mi.
544 ft.

SPILL NUMBER 9907072
68-76 THAYER ST
MANHATTAN, NY
Site 13 of 21 in cluster K

NY LTANKS S104620462
N/A

Relative:
Lower

LTANKS:

Actual:
26 ft.

Site ID: 153217
Spill Number/Closed Date: 9907072 / 7/19/2002
Spill Date: 9/13/1999
Spill Cause: Tank Failure
Spill Source: Private Dwelling
Spill Class: Known release with minimal potential for fire or hazard. DEC Response.
Willing Responsible Party. Corrective action taken.
Cleanup Ceased: Not reported
Cleanup Meets Standard: False
SWIS: 3101
Investigator: TOMASELLO
Referred To: Not reported
Reported to Dept: 9/14/1999
CID: 312
Water Affected: Not reported
Spill Notifier: Other
Last Inspection: Not reported
Recommended Penalty: False
UST Involvement: False
Remediation Phase: 0
Date Entered In Computer: 9/14/1999
Spill Record Last Update: 7/19/2002
Spiller Name: ARDEN MANAGEMENT
Spiller Company: Not reported
Spiller Address: 68-76 THAYER ST
Spiller City,St,Zip: MANHATTAN, NY
Spiller County: 001
Spiller Contact: ARDEN MANAGEMENT
Spiller Phone: (718) 375-3491
Spiller Extention: Not reported
DEC Region: 2
DER Facility ID: 130005
DEC Memo: Prior to Sept, 2004 data translation this spill Lead_DEC Field was "TOMASELLO/VOUGHT"7/18/2002-VOUGHT-Site visit on 7/17/2002 by Vought. No evidence of groundwater or soil impacts such as stained concrete or sheen in sump pump. No cracks or stains on concrete. Interview with superintendent (Juan 917-800-4705) stated that spill was cleaned up rapidly before infiltration could occur. Spill closed by Vought.
Remarks: FOUND LEAKING TANK YESTERDAY - 5000GAL CAPACITY - CLEANED UP

Map ID
Direction
Distance
Elevation

MAP FINDINGS

Site

Database(s)

EDR ID Number
EPA ID Number

SPILL NUMBER 9907072 (Continued)

S104620462

Material:

Site ID: 153217
Operable Unit ID: 1085504
Operable Unit: 01
Material ID: 299777
Material Code: 0003A
Material Name: #6 Fuel Oil
Case No.: Not reported
Material FA: Petroleum
Quantity: 50
Units: Gallons
Recovered: 50
Resource Affected: Not reported
Oxygenate: False

Tank Test:

K87
ENE
< 1/8
0.103 mi.
546 ft.

MANHOLE 46154
SHERMAN/THAYER
MANHATTAN, NY

NY Spills S104193298
N/A

Site 14 of 21 in cluster K

Relative:
Lower

SPILLS:

Facility ID: 9905035
Facility Type: ER
DER Facility ID: 233867
Site ID: 288732
DEC Region: 2
Spill Date: 7/27/1999
Spill Number/Closed Date: 9905035 / 6/19/2003
Spill Cause: Equipment Failure
Spill Class: Known release with minimal potential for fire or hazard. DEC Response. Willing Responsible Party. Corrective action taken.

Actual:
28 ft.

SWIS: 3101
Investigator: JHOCONNE
Referred To: Not reported
Reported to Dept: 7/27/1999
CID: 323
Water Affected: Not reported
Spill Source: Commercial/Industrial
Spill Notifier: Responsible Party
Cleanup Ceased: Not reported
Cleanup Meets Std: False
Last Inspection: Not reported
Recommended Penalty: False
UST Trust: False
Remediation Phase: 0
Date Entered In Computer: 7/27/1999
Spill Record Last Update: 6/26/2003
Spiller Name: CALLER
Spiller Company: CON ED
Spiller Address: 4 IRVING PL
Spiller City,St,Zip: MANHATTAN, NY 10003-001
Spiller Company: 001
Contact Name: STEVEN ROMERO

Map ID
Direction
Distance
Elevation

MAP FINDINGS

Site

Database(s)

EDR ID Number
EPA ID Number

MANHOLE 46154 (Continued)

S104193298

Contact Phone: (212) 580-6763
DEC Memo: Prior to Sept, 2004 data translation this spill Lead_DEC Field was "O'CONNELL"E2MIS 12686527-JUL-1999 15:10HRS -- MH46154 -- SEC SHERMAN & THAYERC.FORCER#05295 TROUBLEMAN REPORTS FOUND SPILL FROM LEAKING FEEDER JOINT IN MH-46154...SPILL IS APPROX 32-OUNCES DIELECTRIC FLUID MIXED W/1-GAL WATER.....SPILL IS NOT NEAR SUMP...SPILL IS CONTAINED.....NO IMPACT TO WATERWAY OR SEWER.....NO SAMPLE TAKEN DUE TO NO SAMPLE KIT...RED WAGON FOREMAN ENROUTE W/KIT AND ALSO TO EVALUATE LEAKING FEEDER...PAD PLACED UNDER LEAKING FEEDER TO CONTROL SAME..CREW AT LOCATION TO CUT DEFECTIVE SECONDARY CABLE...SIGN#01300 PLACED..INCIDENT REPORTED TO #9 SBOSZE07/29/99 AT 14:26 LAB-RESULTS 99-07801 AROCLOR 1254-PCB 62.PPM AT LOC S/E.SHERMAN AVE & THAYER ST IN MH#46154 ON FLOOR...LOGGERW.LEE #33243...07/29/99 AT 14:26 LAB-RESULTS 99-07801, AROCLOR 1254-PCB 50 PPM AT LOC.S/E SHERMAN AVE & THAYER ST IN MH#46154 LEAKINGJOINT.LOGGER W.LEE #33243.NOTIFIED CIG AT 15:30 HRS.CLEANUP PROCEDURE : OIL AND WATER REMOVED VIA TANKER, SHOVEL OILY MUD IN 55 GAL DRUM, WAS DOUBLE WASH WITH BIO-GENESIS,MANHOLE WAS THEN FLUSH.QUANTITY REMOVED FROM SITE AND TYPE OF CONTAINERS USED : 2-55 GAL DRUM'S HAZARDOUS WASTE P/U BY ASTORIATRANSPORTATION, EPA # NYP004041109, TANKER ACCUMULATED 65 GAL'S.SPILL TAG REMOVED : YES # 01300TWO SEPRATE INCIDENT # 126861 & # 126865 APPEARED ON THE E2MIS REPORT.1/23/03 The location was field inspected and found to be oil free. Any necessary repairs had been completed. Information from S. Cioffi, Planner, Underground North.
Remarks: CABLE JOINT LEAK. SPILL CLEAN UP IS AWAITING SAMPLES.CON ED# 126865

Material:
Site ID: 288732
Operable Unit ID: 1083632
Operable Unit: 01
Material ID: 555966
Material Code: 0541A
Material Name: DIELECTRIC FLUID
Case No.: Not reported
Material FA: Petroleum
Quantity: 1
Units: Gallons
Recovered: No
Resource Affected: Not reported
Oxygenate: False

Tank Test:

K88
ENE
< 1/8
0.103 mi.
546 ft.

EIGHT GALLON RELEASE OF HYDRAULIC
SHERMAN AVENUE & THAYER STREET
MANHATTAN, NY

NY Spills S108638774
N/A

Site 15 of 21 in cluster K

Relative: SPILLS:
Lower Facility ID: 0703940
Facility Type: ER
Actual: DER Facility ID: 333406
28 ft. Site ID: 383990
DEC Region: 2
Spill Date: 7/8/2007
Spill Number/Closed Date: 0703940 / 8/20/2007

Map ID
Direction
Distance
Elevation

MAP FINDINGS

Site

Database(s)

EDR ID Number
EPA ID Number

EIGHT GALLON RELEASE OF HYDRAULIC (Continued)

S108638774

Spill Cause: Equipment Failure
Spill Class: Known release with minimal potential for fire or hazard. DEC Response.
Willing Responsible Party. Corrective action taken.
SWIS: 3101
Investigator: gdbreen
Referred To: Not reported
Reported to Dept: 7/8/2007
CID: 78
Water Affected: Not reported
Spill Source: Commercial Vehicle
Spill Notifier: Other
Cleanup Ceased: Not reported
Cleanup Meets Std: False
Last Inspection: Not reported
Recommended Penalty: False
UST Trust: False
Remediation Phase: 0
Date Entered In Computer: 7/9/2007
Spill Record Last Update: 8/20/2007
Spiller Name: ERT
Spiller Company: CON EDISON
Spiller Address: 4 IRVING PLACE
Spiller City,St,Zip: NEW YORK, NY 10003
Spiller Company: 001
Contact Name: ERT
Contact Phone: (212) 580-8383
DEC Memo: 08/20/07 - See eDocs for Con Ed report detailing cleanup and closure.206849. see eDocs
Remarks: no to the five questions.Hydraulic leak from Con Ed truck. Clean up in progress at this time. 206849

Material:
Site ID: 383990
Operable Unit ID: 1141310
Operable Unit: 01
Material ID: 2131522
Material Code: 0010
Material Name: Hydraulic Oil
Case No.: Not reported
Material FA: Petroleum
Quantity: 8
Units: Gallons
Recovered: 8
Resource Affected: Not reported
Oxygenate: False

Tank Test:

MAP FINDINGS

Map ID
Direction
Distance
Elevation

Site

Database(s)

EDR ID Number
EPA ID Number

K89
ENE
< 1/8
0.103 mi.
546 ft.

MAN HOLE 46154
SHERMAN AV/THYER AV
MANHATTAN, NY

Site 16 of 21 in cluster K

NY Spills **S104193294**
N/A

Relative:
Lower

SPILLS:

Facility ID: 9905029
Facility Type: ER
DER Facility ID: 75898
Site ID: 82228
DEC Region: 2
Spill Date: 7/27/1999
Spill Number/Closed Date: 9905029 / 10/21/1999
Spill Cause: Unknown
Spill Class: Known release with minimal potential for fire or hazard. DEC Response. Willing Responsible Party. Corrective action taken.

Actual:
28 ft.

SWIS:

Investigator: JHOCONNE
Referred To: Not reported
Reported to Dept: 7/27/1999
CID: 323
Water Affected: Not reported
Spill Source: Unknown
Spill Notifier: Affected Persons
Cleanup Ceased: Not reported
Cleanup Meets Std: False
Last Inspection: Not reported
Recommended Penalty: False
UST Trust: False
Remediation Phase: 0
Date Entered In Computer: 7/27/1999
Spill Record Last Update: 6/5/2000
Spiller Name: Not reported
Spiller Company: unknown
Spiller Address: Not reported
Spiller City,St,Zip: NY
Spiller Company: 999
Contact Name: RICHARD ROACH
Contact Phone: (212) 580-6766
DEC Memo:

Prior to Sept, 2004 data translation this spill Lead_DEC Field was "O'CONNELL"CON ED E2MIS NOTESApprox. 1 pt. unknown fluid found... fluid not near sump. Other equipment in structure is feder cable. Cleanup in progress as 49-499ppm, cannot determine source of spill, sample will be taken when kit arrives at site.Lab results# 99-07801 07-29-99 14:26Arcolor 1254: 62 ppmCleanup completed 8-02-99 20:30Procedure: oil and water removed via tankers, shovel oily mud in 55 gal drum, double washed with Bio-Genesis, manhole flushed.2-55 gal drums hazardous waste P/U by Astoria Transportation, EPA #NYP004041109, Tanker accumulated 65 gals.Spill tag removed.
Remarks: 1 PINT UNKNOWN OIL IN MANHOLE. CLEAN UP IS 50/499CON ED #126861

Material:

Site ID: 82228
Operable Unit ID: 1079468
Operable Unit: 01
Material ID: 301346
Material Code: 0066A
Material Name: UNKNOWN PETROLEUM
Case No.: Not reported

Map ID
Direction
Distance
Elevation

MAP FINDINGS

Site

Database(s)

EDR ID Number
EPA ID Number

MAN HOLE 46154 (Continued)

S104193294

Material FA: Petroleum
Quantity: 1
Units: Gallons
Recovered: No
Resource Affected: Not reported
Oxygenate: False

Tank Test:

L90
SSE
< 1/8
0.104 mi.
550 ft.

82 ELLWOOD L.P.
78-82 ELLWOOD ST.
NEW YORK, NY 10040

NY AST **U003396874**
NY HIST AST **N/A**

Site 2 of 11 in cluster L

Relative:
Lower

AST:

Region: STATE
DEC Region: 2
Site Status: Active
Facility Id: 2-602879
Program Type: PBS
UTM X: 590291.00419000001
UTM Y: 4523919.74038000003
Expiration Date: 2014/05/28
Site Type: Apartment Building/Office Building

Actual:
28 ft.

Affiliation Records:

Site Id: 24834
Affiliation Type: On-Site Operator
Company Name: 78-82 ELLWOOD ST
Contact Type: Not reported
Contact Name: GENERO PIMENTEL
Address1: Not reported
Address2: Not reported
City: Not reported
State: NN
Zip Code: Not reported
Country Code: 001
Phone: (646) 363-4498
EMail: Not reported
Fax Number: Not reported
Modified By: BVCAMPBE
Date Last Modified: 3/14/2012

Site Id: 24834
Affiliation Type: Emergency Contact
Company Name: 81 ELLWOOD STREET REALTY LLC
Contact Type: Not reported
Contact Name: JOHN SCHROEDER
Address1: Not reported
Address2: Not reported
City: Not reported
State: NN
Zip Code: Not reported
Country Code: 999
Phone: (917) 682-7259
EMail: Not reported

Map ID
Direction
Distance
Elevation

MAP FINDINGS

Site

Database(s)

EDR ID Number
EPA ID Number

82 ELLWOOD L.P. (Continued)

U003396874

Fax Number: Not reported
Modified By: BVCAMPBE
Date Last Modified: 3/14/2012

Site Id: 24834
Affiliation Type: Facility Owner
Company Name: 82 ELLWOOD STREET REALTY LLC
Contact Type: AGENT
Contact Name: JOHN SCHROEDER
Address1: 161 SUFFOLK STRET
Address2: Not reported
City: NEW YORK
State: NY
Zip Code: 10002
Country Code: 001
Phone: (212) 228-4336
EMail: URBAHSCHEO@AOL.COM
Fax Number: Not reported
Modified By: CGFREEDM
Date Last Modified: 3/20/2012

Site Id: 24834
Affiliation Type: Mail Contact
Company Name: 82 ELLWOOD STREET REALTY LLC
Contact Type: AGENT
Contact Name: JOHN SCHROEDER
Address1: 161 SUFFOLK STRET
Address2: Not reported
City: NEW YORK
State: NY
Zip Code: 10002
Country Code: 001
Phone: (212) 228-4336
EMail: URBAHSCHEO@AOL.COM
Fax Number: Not reported
Modified By: CGFREEDM
Date Last Modified: 3/20/2012

Tank Info:

Tank Number: 001
Tank Id: 51951
Material Code: 0002
Common Name of Substance: #4 Fuel Oil (On-Site Consumption)

Equipment Records:

C01 - Pipe Location - Aboveground
E00 - Piping Secondary Containment - None
H00 - Tank Leak Detection - None
B01 - Tank External Protection - Painted/Asphalt Coating
F00 - Pipe External Protection - None
I04 - Overfill - Product Level Gauge (A/G)
A00 - Tank Internal Protection - None
D02 - Pipe Type - Galvanized Steel
G02 - Tank Secondary Containment - Vault (w/access)
J02 - Dispenser - Suction Dispenser

Map ID
Direction
Distance
Elevation

MAP FINDINGS

Site

Database(s)

EDR ID Number
EPA ID Number

82 ELLWOOD L.P. (Continued)

U003396874

L09 - Piping Leak Detection - Exempt Suction Piping
K00 - Spill Prevention - None
Tank Location: 2
Tank Type: Steel/Carbon Steel/Iron
Tank Status: In Service
Pipe Model: Not reported
Install Date: 01/01/1985
Capacity Gallons: 4000
Tightness Test Method: NN
Date Test: Not reported
Next Test Date: Not reported
Date Tank Closed: Not reported
Register: True
Modified By: BVCAMPBE
Last Modified: 03/14/2012
Material Name: #4 Fuel Oil (On-Site Consumption)

HIST AST:

PBS Number: 2-602879
SWIS Code: 6201
Operator: GENARO MATEO
Facility Phone: (212) 569-2262
Facility Addr2: Not reported
Facility Type: APARTMENT BUILDING
Emergency: JEFF KATZ
Emergency Tel: (516) 869-1240
Old PBSNO: Not reported
Date Inspected: Not reported
Inspector: Not reported
Result of Inspection: Not reported
Owner Name: 82 ELLWOOD ST. L.P. C/O MILBROOK PROPERTIES LTD
Owner Address: 42 BAYVIEW AVENUE
Owner City,St,Zip: MANHASSET, NY 11030
Federal ID: Not reported
Owner Tel: (516) 869-1240
Owner Type: Corporate/Commercial
Owner Subtype: Not reported
Mailing Contact: JEFF KATZ
Mailing Name: MILBROOK PROPERTIES LTD.
Mailing Address: 42 BAYVIEW AVENUE
Mailing Address 2: Not reported
Mailing City,St,Zip: MANHASSET, NY 11030
Mailing Telephone: (516) 869-1240
Owner Mark: First Owner
Facility Status: 1 - Active PBS facility, i.e. total capacity of the PBS tanks is greater than 1,100 gallons, regardless if Subpart 360-14 tanks exist or not at the facility.
Certification Flag: True
Certification Date: Not reported
Expiration: 12/27/2006
Renew Flag: False
Renew Date: Not reported
Total Capacity: 4000
FAMT: True
Facility Screen: No Missing Data
Owner Screen: No Missing Data
Tank Screen: Minor Data Missing

Map ID
Direction
Distance
Elevation

MAP FINDINGS

Site

Database(s)

EDR ID Number
EPA ID Number

82 ELLWOOD L.P. (Continued)

U003396874

Dead Letter: False
CBS Number: Not reported
Town or City: NEW YORK CITY
County Code: 62
Town or City Code: 01
Region: 2

Tank ID: 001
Tank Location: ABOVEGROUND
Tank Status: In Service
Install Date: Not reported
Capacity (Gal): 4000
Product Stored: NOS 1,2, OR 4 FUEL OIL
Tank Type: Steel/carbon steel
Tank Internal: Not reported
Tank External: 06
Pipe Location: Aboveground
Pipe Type: GALVANIZED STEEL
Pipe Internal: Not reported
Pipe External: 06
Tank Containment: None
Leak Detection: 00
Overfill Protection: 04
Dispenser Method: Suction
Date Tested: Not reported
Next Test Date: Not reported
Missing Data for Tank: Minor Data Missing
Date Closed: Not reported
Test Method: Not reported
Deleted: False
Updated: True
SPDES Number: Not reported
Lat/Long: Not reported

L91 72-74-76 ELLWOOD ST
SSE 72-76 ELLWOOD STREET
< 1/8 NEW YORK, NY 10040
0.104 mi.
550 ft. Site 3 of 11 in cluster L

NY AST A100194080
N/A

Relative:
Lower

AST:
Region: STATE
DEC Region: 2
Site Status: Active
Facility Id: 2-602888
Program Type: PBS
UTM X: 590301.10410999996
UTM Y: 4523900.1592800003
Expiration Date: 2014/05/28
Site Type: Apartment Building/Office Building

Actual:
28 ft.

Affiliation Records:
Site Id: 24843
Affiliation Type: On-Site Operator
Company Name: 72-74-76 ELLWOOD ST
Contact Type: Not reported
Contact Name: GENERO PIMENTEL
Address1: Not reported

Map ID
Direction
Distance
Elevation

MAP FINDINGS

Site

Database(s)

EDR ID Number
EPA ID Number

72-74-76 ELLWOOD ST (Continued)

A100194080

Address2: Not reported
City: Not reported
State: NN
Zip Code: Not reported
Country Code: 001
Phone: (646) 363-4498
EMail: Not reported
Fax Number: Not reported
Modified By: BVCAMPBE
Date Last Modified: 3/14/2012

Site Id: 24843
Affiliation Type: Emergency Contact
Company Name: 72 ELLWOOD STREET REALTY LLC
Contact Type: Not reported
Contact Name: JOHN SCHROEDER
Address1: Not reported
Address2: Not reported
City: Not reported
State: NN
Zip Code: Not reported
Country Code: 999
Phone: (917) 682-7259
EMail: Not reported
Fax Number: Not reported
Modified By: BVCAMPBE
Date Last Modified: 3/14/2012

Site Id: 24843
Affiliation Type: Facility Owner
Company Name: 72 ELLWOOD STREET REALTY LLC
Contact Type: AGENT
Contact Name: JOHN SCHROEDER
Address1: 161 SUFFOLK STREET
Address2: Not reported
City: NEW YORK
State: NY
Zip Code: 10002
Country Code: 001
Phone: (212) 228-4336
EMail: URBANSCHRO@AOL.COM
Fax Number: Not reported
Modified By: BVCAMPBE
Date Last Modified: 3/14/2012

Site Id: 24843
Affiliation Type: Mail Contact
Company Name: 72 ELLWOOD STREET REALTY LLC
Contact Type: AGENT
Contact Name: JOHN SCHROEDER
Address1: 161 SUFFOLK STREET
Address2: Not reported
City: NEW YORK
State: NY
Zip Code: 10002
Country Code: 001
Phone: (212) 228-4336

Map ID
Direction
Distance
Elevation

MAP FINDINGS

Site

Database(s)

EDR ID Number
EPA ID Number

72-74-76 ELLWOOD ST (Continued)

A100194080

Email: URBANSCHRO@AOL.COM
Fax Number: Not reported
Modified By: BVCAMPBE
Date Last Modified: 3/14/2012

Tank Info:

Tank Number: 001
Tank Id: 51961
Material Code: 0002
Common Name of Substance: #4 Fuel Oil (On-Site Consumption)

Equipment Records:

A00 - Tank Internal Protection - None
D02 - Pipe Type - Galvanized Steel
J02 - Dispenser - Suction Dispenser
L09 - Piping Leak Detection - Exempt Suction Piping
B01 - Tank External Protection - Painted/Asphalt Coating
F00 - Pipe External Protection - None
I04 - Overfill - Product Level Gauge (A/G)
C01 - Pipe Location - Aboveground
E00 - Piping Secondary Containment - None
H00 - Tank Leak Detection - None
G00 - Tank Secondary Containment - None
K00 - Spill Prevention - None

Tank Location: 1
Tank Type: Fiberglass Coated Steel
Tank Status: In Service
Pipe Model: Not reported
Install Date: 01/01/1985
Capacity Gallons: 4000
Tightness Test Method: NN
Date Test: Not reported
Next Test Date: Not reported
Date Tank Closed: Not reported
Register: True
Modified By: BVCAMPBE
Last Modified: 03/14/2012
Material Name: #4 Fuel Oil (On-Site Consumption)

H92
NNE
< 1/8
0.106 mi.
558 ft.

**CONSOLIDATED EDISON
BROADWAY & ARDEN ST
NEW YORK, NY**

**NY MANIFEST S110046146
N/A**

Site 3 of 6 in cluster H

**Relative:
Lower**

NY MANIFEST:
EPA ID: NYP004185203
Country: USA
Mailing Name: CONSOLIDATED EDISON
Mailing Contact: CONSOLIDATED EDISON
Mailing Address: 4 IRVING PL RM 828
Mailing Address 2: Not reported
Mailing City: NEW YORK
Mailing State: NY
Mailing Zip: 10003
Mailing Zip4: Not reported

**Actual:
36 ft.**

Map ID
Direction
Distance
Elevation

MAP FINDINGS

Site

Database(s)

EDR ID Number
EPA ID Number

CONSOLIDATED EDISON (Continued)

S110046146

Mailing Country: USA
Mailing Phone: 212-460-2808

Document ID: Not reported
Manifest Status: Not reported
Trans1 State ID: NJ0000027193
Trans2 State ID: Not reported
Generator Ship Date: 2009-07-23
Trans1 Recv Date: 2009-07-23
Trans2 Recv Date: Not reported
TSD Site Recv Date: 2009-07-23
Part A Recv Date: Not reported
Part B Recv Date: Not reported
Generator EPA ID: NYP004185203
Trans1 EPA ID: Not reported
Trans2 EPA ID: Not reported
TSD ID: NJD002200046
Waste Code: Not reported
Quantity: 400.0
Units: P - Pounds
Number of Containers: 1.0
Container Type: TT - Cargo tank, tank trucks
Handling Method: T Chemical, physical, or biological treatment.
Specific Gravity: 1.0
Year: 2009
Manifest Tracking Num: 001084255GBF
Import Ind: N
Export Ind: N
Discr Quantity Ind: N
Discr Type Ind: Y
Discr Residue Ind: N
Discr Partial Reject Ind: N
Discr Full Reject Ind: N
Manifest Ref Num: Not reported
Alt Fac RCRA Id: Not reported
Alt Fac Sign Date: Not reported
Mgmt Method Type Code: H111

Document ID: Not reported
Manifest Status: Not reported
Trans1 State ID: NJ0000027193
Trans2 State ID: Not reported
Generator Ship Date: 2009-07-23
Trans1 Recv Date: 2009-07-23
Trans2 Recv Date: Not reported
TSD Site Recv Date: 2009-07-23
Part A Recv Date: Not reported
Part B Recv Date: Not reported
Generator EPA ID: NYP004185203
Trans1 EPA ID: Not reported
Trans2 EPA ID: Not reported
TSD ID: NJD002200046
Waste Code: Not reported
Quantity: 400.0
Units: P - Pounds

Map ID
 Direction
 Distance
 Elevation

MAP FINDINGS

Site

Database(s)

EDR ID Number
 EPA ID Number

CONSOLIDATED EDISON (Continued)

S110046146

Number of Containers: 1.0
 Container Type: TT - Cargo tank, tank trucks
 Handling Method: T Chemical, physical, or biological treatment.
 Specific Gravity: 1.0
 Year: 2009
 Manifest Tracking Num: 001084255GBF
 Import Ind: N
 Export Ind: N
 Discr Quantity Ind: N
 Discr Type Ind: Y
 Discr Residue Ind: N
 Discr Partial Reject Ind: N
 Discr Full Reject Ind: N
 Manifest Ref Num: Not reported
 Alt Fac RCRA Id: Not reported
 Alt Fac Sign Date: Not reported
 Mgmt Method Type Code: H111

H93
NNE
 < 1/8
 0.106 mi.
 559 ft.

CON EDISON
BROADWAY & ARDEN ST
NEW YORK, NY 10004

RCRA-CESQG 1014396662
NYP004189767

Site 4 of 6 in cluster H

Relative:
Lower

RCRA-CESQG:

Date form received by agency: 08/05/2009

Facility name: CON EDISON

Facility address: BROADWAY & ARDEN ST
 NEW YORK, NY 10004

EPA ID: NYP004189767

Mailing address: 4 IRVING PL, RM 828
 NEW YORK, NY 10003

Contact: TIMOTHY REGAN

Contact address: Not reported

Contact address: Not reported

Contact country: Not reported

Contact telephone: (917) 416-5436

Contact email: Not reported

EPA Region: 02

Classification: Conditionally Exempt Small Quantity Generator

Description: Handler: generates 100 kg or less of hazardous waste per calendar month, and accumulates 1000 kg or less of hazardous waste at any time; or generates 1 kg or less of acutely hazardous waste per calendar month, and accumulates at any time: 1 kg or less of acutely hazardous waste; or 100 kg or less of any residue or contaminated soil, waste or other debris resulting from the cleanup of a spill, into or on any land or water, of acutely hazardous waste; or generates 100 kg or less of any residue or contaminated soil, waste or other debris resulting from the cleanup of a spill, into or on any land or water, of acutely hazardous waste during any calendar month, and accumulates at any time: 1 kg or less of acutely hazardous waste; or 100 kg or less of any residue or contaminated soil, waste or other debris resulting from the cleanup of a spill, into or on any land or water, of acutely hazardous waste

Handler Activities Summary:

U.S. importer of hazardous waste: No

Map ID
Direction
Distance
Elevation

MAP FINDINGS

Site

Database(s)

EDR ID Number
EPA ID Number

CON EDISON (Continued)

1014396662

Mixed waste (haz. and radioactive): No
Recycler of hazardous waste: No
Transporter of hazardous waste: No
Treater, storer or disposer of HW: No
Underground injection activity: No
On-site burner exemption: No
Furnace exemption: No
Used oil fuel burner: No
Used oil processor: No
User oil refiner: No
Used oil fuel marketer to burner: No
Used oil Specification marketer: No
Used oil transfer facility: No
Used oil transporter: No

Violation Status: No violations found

K94
ENE
< 1/8
0.106 mi.
561 ft.

75 THAYER ASSOCIATES
75 THAYER STREET
NEW YORK, NY 10040
Site 17 of 21 in cluster K

NY AST **U003392577**
NY HIST AST **N/A**

Relative:
Lower

AST:

Region: STATE
DEC Region: 2
Site Status: Active
Facility Id: 2-200476
Program Type: PBS
UTM X: 590440.66205000004
UTM Y: 4524200.1389699997
Expiration Date: 2017/10/23
Site Type: Apartment Building/Office Building

Actual:
26 ft.

Affiliation Records:

Site Id: 6756
Affiliation Type: Facility Owner
Company Name: 75 THAYER LLC
Contact Type: BLDG MGR
Contact Name: ALICIA LEO
Address1: 98 CUTTERMILL RD
Address2: Not reported
City: GREAT NECK
State: NY
Zip Code: 11021
Country Code: 001
Phone: (212) 942-7489
EMail: Not reported
Fax Number: Not reported
Modified By: MSBAPTIS
Date Last Modified: 11/2/2012

Site Id: 6756
Affiliation Type: Mail Contact
Company Name: 75 THAYER LLC
Contact Type: Not reported
Contact Name: ALICIA LEO
Address1: 98 CUTTERMILL ROAD
Address2: SUITE 444 SOUTH

Map ID
Direction
Distance
Elevation

MAP FINDINGS

Site

Database(s)

EDR ID Number
EPA ID Number

75 THAYER ASSOCIATES (Continued)

U003392577

City: GREAT NECK
State: NY
Zip Code: 11021
Country Code: 001
Phone: (212) 942-0186
EMail: Not reported
Fax Number: Not reported
Modified By: MSBAPTIS
Date Last Modified: 11/2/2012

Site Id: 6756
Affiliation Type: On-Site Operator
Company Name: 75 THAYER LLC
Contact Type: Not reported
Contact Name: JOSE QUINTANA
Address1: Not reported
Address2: Not reported
City: Not reported
State: NN
Zip Code: Not reported
Country Code: 999
Phone: (347) 299-1353
EMail: Not reported
Fax Number: Not reported
Modified By: MSBAPTIS
Date Last Modified: 11/2/2012

Site Id: 6756
Affiliation Type: Emergency Contact
Company Name: 75 THAYER LLC
Contact Type: Not reported
Contact Name: JOSE QUINTANA
Address1: Not reported
Address2: Not reported
City: Not reported
State: NN
Zip Code: Not reported
Country Code: 999
Phone: (347) 299-1353
EMail: Not reported
Fax Number: Not reported
Modified By: MSBAPTIS
Date Last Modified: 11/2/2012

Tank Info:

Tank Number: 001
Tank Id: 24902
Material Code: 0003
Common Name of Substance: #6 Fuel Oil (On-Site Consumption)

Equipment Records:

B00 - Tank External Protection - None
H00 - Tank Leak Detection - None
G03 - Tank Secondary Containment - Vault (w/o access)
C00 - Pipe Location - No Piping

Map ID
Direction
Distance
Elevation

MAP FINDINGS

Site

Database(s)

EDR ID Number
EPA ID Number

75 THAYER ASSOCIATES (Continued)

U003392577

F00 - Pipe External Protection - None
I04 - Overfill - Product Level Gauge (A/G)
A00 - Tank Internal Protection - None
D01 - Pipe Type - Steel/Carbon Steel/Iron
J02 - Dispenser - Suction Dispenser
L09 - Piping Leak Detection - Exempt Suction Piping
Tank Location: 1
Tank Type: Steel/Carbon Steel/Iron
Tank Status: Closed - Removed
Pipe Model: Not reported
Install Date: Not reported
Capacity Gallons: 4000
Tightness Test Method: NN
Date Test: Not reported
Next Test Date: Not reported
Date Tank Closed: 09/30/2004
Register: True
Modified By: KXTANG
Last Modified: 09/17/2007
Material Name: #6 Fuel Oil (On-Site Consumption)

Tank Number: 002
Tank Id: 219430
Material Code: 0003
Common Name of Substance: #6 Fuel Oil (On-Site Consumption)

Equipment Records:

B00 - Tank External Protection - None
G03 - Tank Secondary Containment - Vault (w/o access)
H00 - Tank Leak Detection - None
C00 - Pipe Location - No Piping
F00 - Pipe External Protection - None
I04 - Overfill - Product Level Gauge (A/G)
A00 - Tank Internal Protection - None
D01 - Pipe Type - Steel/Carbon Steel/Iron
J02 - Dispenser - Suction Dispenser
L09 - Piping Leak Detection - Exempt Suction Piping
Tank Location: 3
Tank Type: Steel/Carbon Steel/Iron
Tank Status: In Service
Pipe Model: Not reported
Install Date: 12/30/2004
Capacity Gallons: 4000
Tightness Test Method: NN
Date Test: Not reported
Next Test Date: Not reported
Date Tank Closed: Not reported
Register: True
Modified By: KXTANG
Last Modified: 09/17/2007
Material Name: #6 Fuel Oil (On-Site Consumption)

HIST AST:

PBS Number: 2-200476
SWIS Code: 6201

Map ID
Direction
Distance
Elevation

MAP FINDINGS

Site

Database(s)

EDR ID Number
EPA ID Number

75 THAYER ASSOCIATES (Continued)

U003392577

Operator: SILVANO FERRIN
Facility Phone: (212) 942-7489
Facility Addr2: 75 THAYER STREET
Facility Type: APARTMENT BUILDING
Emergency: SILVANO FERRIN
Emergency Tel: (212) 942-7489
Old PBSNO: Not reported
Date Inspected: Not reported
Inspector: Not reported
Result of Inspection: Not reported
Owner Name: 75 THAYER ASSOCIATES
Owner Address: 98 CUTTERMILL RD
Owner City,St,Zip: GREAT NECK, NY 11021
Federal ID: Not reported
Owner Tel: (212) 942-7489
Owner Type: Corporate/Commercial
Owner Subtype: Not reported
Mailing Contact: RADAMES REVILLA
Mailing Name: 75 THAYER ASSOCIATES
Mailing Address: 98 CUTTERMILL RD
Mailing Address 2: SUITE 444 SOUTH
Mailing City,St,Zip: GREAT NECK, NY 11021
Mailing Telephone: (212) 942-0186
Owner Mark: First Owner
Facility Status: 1 - Active PBS facility, i.e. total capacity of the PBS tanks is greater than 1,100 gallons, regardless if Subpart 360-14 tanks exist or not at the facility.

Certification Flag: False
Certification Date: 10/29/1997
Expiration: 10/23/2002
Renew Flag: False
Renew Date: Not reported
Total Capacity: 4000
FAMT: True
Facility Screen: No Missing Data
Owner Screen: No Missing Data
Tank Screen: Minor Data Missing
Dead Letter: False
CBS Number: Not reported
Town or City: NEW YORK CITY
County Code: 62
Town or City Code: 01
Region: 2

Tank ID: 001
Tank Location: ABOVEGROUND
Tank Status: In Service
Install Date: Not reported
Capacity (Gal): 4000
Product Stored: NOS 5 OR 6 FUEL OIL
Tank Type: Steel/carbon steel
Tank Internal: Not reported
Tank External: Not reported
Pipe Location: Not reported
Pipe Type: STEEL/IRON
Pipe Internal: Not reported
Pipe External: Not reported

Map ID
Direction
Distance
Elevation

MAP FINDINGS

Site

Database(s)

EDR ID Number
EPA ID Number

75 THAYER ASSOCIATES (Continued)

U003392577

Tank Containment: Diking
Leak Detection: 0
Overfill Protection: 4
Dispenser Method: Suction
Date Tested: Not reported
Next Test Date: Not reported
Missing Data for Tank: Minor Data Missing
Date Closed: Not reported
Test Method: Not reported
Deleted: False
Updated: True
SPDES Number: Not reported
Lat/Long: Not reported

K95
ENE
< 1/8
0.106 mi.
561 ft.

APARTMENT
75 THAYER STREET
MANHATTAN, NY
Site 18 of 21 in cluster K

NY Spills **S104650499**
N/A

Relative:
Lower

SPILLS:

Facility ID: 0406853
Facility Type: ER
DER Facility ID: 182675
Site ID: 220868
DEC Region: 2
Spill Date: 9/21/2004
Spill Number/Closed Date: 0406853 / 1/23/2012
Spill Cause: Equipment Failure
Spill Class: Known release with minimal potential for fire or hazard. DEC Response. Willing Responsible Party. Corrective action taken.

Actual:
26 ft.

SWIS: 3101
Investigator: JAKOLLEE
Referred To: Not reported
Reported to Dept: 9/21/2004
CID: 444
Water Affected: Not reported
Spill Source: Private Dwelling
Spill Notifier: Other
Cleanup Ceased: Not reported
Cleanup Meets Std: False
Last Inspection: Not reported
Recommended Penalty: False
UST Trust: False
Remediation Phase: 0
Date Entered In Computer: 9/21/2004
Spill Record Last Update: 1/23/2012
Spiller Name: ROBERT WISGO MGMT CONTACT
Spiller Company: APARTMENT
Spiller Address: 75 THAYER STREET
Spiller City,St,Zip: MANHATTEN., NY
Spiller Company: 001
Contact Name: JOE
Contact Phone: (516) 315-9271
DEC Memo: Prior to Sept, 2004 data translation this spill Lead_DEC Field was "TIPPLE"9/21/04 Sangesland spoke to Mark Salamack of PTC. He says the existing tank is laying on the basement floor approx 10% below ground on bottom spine of tank. No spill seen around tank. Problem is in

Map ID
Direction
Distance
Elevation

MAP FINDINGS

Site

Database(s)

EDR ID Number
EPA ID Number

APARTMENT (Continued)

S104650499

adjacent boiler room which is 3 ft lower than the tank room. Oil is coming through the wall and onto the floor around the boiler. Oil was in the sump pit being pumped out to sewer. Mark at PTC disconnected sump pump. Property Manager is Athea - 516-315-8072. Tipple responded to the site and confirmed there is a major problem and the tank must be drained immediately. 9/27/04 closed spill # 99-14701 and referred to this spill #. Eastman currently on site cleaning and preparing to remove the 4000 gal. tank. Action Remediation set up a 275 gal. tank as a recovery tank for oil pumped from sump pit. Sump currently has a steady flow of running oil entering it. Robert Wisco is the contact person. Office-516-487-6790 Cell-516-369-7095. 11/22/04 Three wells installed. Two of the wells have been utilized as recovery wells, the up gradient well has always been clean. Currently there is a sheen in two recovery wells. 8/25/05 - Austin - Reassigned from Tipple to Rahman. 10.13.05 SR// I rec'd a call from Kevin o'Connor, Action Environmental (516)781-3000, saying the biweekly groundwater monitoring data shows no free product (#6 oil). The tank room was dug out and contaminated soil was removed and no end point sample was taken. I suggested to take at least one ground water sample from #3, #1 wells and soil samples from boiler room and wells as well. 12/16/05- Sharif// Case was transferred from Rahman to Koon Tang for reassignment. 12/19/05: Case reassigned to Andersen. Sent letter requiring gw samples to be taken from mw 1 and 3. Results due back 2/13/06. 1/19/06: Reviewed a fax with the location of a fourth monitoring well. Product was found in MW3 on 1/12/06, after no product was found earlier. 1/23/06: Site visit with NYSDEC Andersen and Kevin O'Conner of Action Environmental. Investigation of the four wells revealed that product was present in wells 1 and 3. A new AST was installed in the tank room about a year ago. It is a 4000 gallon tank and has a concrete secondary containment enclosure. Kevin mentioned that during excavation they found that the soil was clayey. We decided that another well is required downgradient of MW 3, that groundwater samples from all wells would be analyzed through EPA methods 8260 and 8270, and that he would continue hand-bailing the product from the wells with a sheen because there is not enough product present to use a skimmer. 2/10/06: reviewed water sampling data, minimal contamination, continue bailing. 5/10/06: Left phone message with Kevin O'Conner for update on bailing. Spoke with Kevin O'Conner. There is still oil present at about the same level: a little more than a sheen. Bailing with absorbent pads will continue. Report with water levels will be sent. 5/11/06: Received monitoring info. 0.25' product in MW3 in March, April, and May. Absorbent pads are changed monthly in MW3. 7/12/06: Received monitoring and gauging info for June and July 2006. Sheen present in MW 1 and MW3. Absorbent pads were changed. 10/19/06: Received August - October monitoring data. No product in August or October, sheen in MW's 1 and 3 in September. October 17 sampling noted that wells 1, 2, and 4 had oil in absorbent pads. Monthly gauging and recovery will continue. 3/27/07: Left voice message for Kevin O'Connor to followup on quarterly report. 3/28/07: Received monitoring report. 0.25' product in MW3. No product in other wells. Monthly recovery with absorbent pads will continue. 7/30/07: Left voice message for Kevin O'Connor to followup on groundwater sampling and reporting. 7/31/07: Spoke to Kevin O'Connor. Update report will be submitted tomorrow. Product is still present in one well, and pads have been changed every 3 days. 8/1/07: Received monitoring report. Wells sampled on 5/23 and 7/31/07. 1/4" product in well 3. Oil absorbent pads are

Map ID
Direction
Distance
Elevation

MAP FINDINGS

Site

Database(s)

EDR ID Number
EPA ID Number

APARTMENT (Continued)

S104650499

being changed 2-3 times a week.3/19/08: Spoke to Kevin O'Connor. Update report will be sent. Suggested use of Biosolve and recovery in MW3. 3/26/08: Reviewed bailing and monitoring data. A sheen is still present in MW3. Absorbent pads are changed weekly.2/4/09 - Carlson: Performed site visit with DEC Tibbe, Kevin O'Connor from Action Remediation, and a person from the management company. The NYSDEC requested two sidewalk wells. A workplan will be submitted.8/27/09 - Carlson: Reviewed work plan. Issued email requiring a revision: move eastern well location 20 ft closer to mw3. Also work plan should include well installation procedures. (Kevin O'Connor: hazmat3010@aol.com).9/3/09 - Carlson: Approved revised work plan for installation of two sidewalk wells. RIR due 12/3/09.11/18/09 - Carlson: Received well installation sampling and update report. Two new wells are clean. A sheen is still present in MW 1 and 3.1/13/10 - Carlson: Received December 2009 monitoring data. Sheen present in MW1.2/2/2010 - Carlson: Phone conversation with Kevin O'Connor. Groundwater samples will be collected.7/23/2010 - Carlson: Issued letter requiring RAP by 8/23/2010.9/22/2010 - Carlson: Reviewed RAP for P&T system. Sent email - implementation schedule required.1/24/11 - Breen: Received Pilot test report for recovery system. Three wells found to be too shallow. Consultant (Paul Stewart at ACT) wants to deepen them and repeat test. Approved via e-mail. 07/27/11: This spill case transferred from G. Breen to J. Kolleeny. - JK08/12/11: Reviewed Product Recovery Status Rpt by Advanced Cleanup Technologies, Inc. (ACT), dated 6/28/11 (in eDocs). Rpt summarizes install'n & operation of free product recovery system at site to address release of no. 6 fuel oil, including efforts to enhance system operation by deepening one of recovery wells. ACT concludes that despite these efforts, system did not recover significant quantities of product, and they note that there is currently no measurable product in any monitoring wells at site. Based on these conditions, ACT recommends spill closure. I sent letter (in eDocs) to Ms. Anne Murphy of Parkoff Management (RP) stating that spill closure cannot be approved at this time, and that DEC requires sampling of wells to evaluate potential dissolved-phase impacts to GW. - JK 01/23/12: Reviewed GW sampling letter rpt by Roux Associates, Inc. dated 1/18/12 (in eDocs), submitted via email by George Tyers: "Mr. Kolleeny, Please find attached results of a GW sampling event that was conducted at spill site per your request (by letter dated August 12, 2011). Based on analytical results, Roux Associates, on behalf of Parkoff Management, respectfully requests closure of Spill Case #0406853. Should you have any questions, please contact me at phone or email address below. Thank you." Report gives results of well gauging and sampling event on 12/20/11 showing no free product detected in any of six wells, and no significant detections of petroleum-related VOCs or SVOCs. Rpt requests spill closure; I concur. Closed spill case and sent closure letter (in eDocs) by email to Ms. Anne Murphy of Parkoff Mgmt., cc to Mr. Tyers of Roux. - J. Kolleeny

Remarks:

TANK LET GO: NO OIL ON GROUND LEVEL BUT SHOWING UP ON BASEMENT: 3FEET UNDER: SOME DID GO INTO SUMP: STILL INVESTIGATING

Material:

Site ID: 220868
Operable Unit ID: 889462
Operable Unit: 01
Material ID: 484627
Material Code: 0001A

Map ID
Direction
Distance
Elevation

MAP FINDINGS

Site

Database(s)

EDR ID Number
EPA ID Number

APARTMENT (Continued)

S104650499

Material Name: #2 Fuel Oil
Case No.: Not reported
Material FA: Petroleum
Quantity: 0
Units: Not reported
Recovered: No
Resource Affected: Not reported
Oxygenate: False
Site ID: 220868
Operable Unit ID: 889462
Operable Unit: 01
Material ID: 484628
Material Code: 0003A
Material Name: #6 Fuel Oil
Case No.: Not reported
Material FA: Petroleum
Quantity: 0
Units: Pounds
Recovered: No
Resource Affected: Not reported
Oxygenate: False

Tank Test:

Facility ID: 9914701
Facility Type: ER
DER Facility ID: 182675
Site ID: 315879
DEC Region: 2
Spill Date: 3/28/2000
Spill Number/Closed Date: 9914701 / 9/27/2004
Spill Cause: Equipment Failure
Spill Class: Known release with minimal potential for fire or hazard. DEC Response.
Willing Responsible Party. Corrective action taken.
SWIS: 3101
Investigator: MXTIPPLE
Referred To: Not reported
Reported to Dept: 3/28/2000
CID: 207
Water Affected: Not reported
Spill Source: Private Dwelling
Spill Notifier: Other
Cleanup Ceased: Not reported
Cleanup Meets Std: False
Last Inspection: Not reported
Recommended Penalty: False
UST Trust: False
Remediation Phase: 0
Date Entered In Computer: 3/28/2000
Spill Record Last Update: 9/27/2004
Spiller Name: JOSEPH
Spiller Company: PARKOFF MANAGEMENT
Spiller Address: 98 CUTTERMILL RD
Spiller City,St,Zip: GREAT NECK, NY 11021-
Spiller Company: 001
Contact Name: JOSEPH

Map ID
Direction
Distance
Elevation

MAP FINDINGS

Site

Database(s)

EDR ID Number
EPA ID Number

APARTMENT (Continued)

S104650499

Contact Phone: (516) 487-6750
DEC Memo: Prior to Sept, 2004 data translation this spill Lead_DEC Field was "TIPPLE"OIL LINE REPAIRED AND CLEANUP COMPLETED BY PETROLEUM TANK CLEANERS. BASEMENT HAS CONC. FLOOR AND A SUMP PIT WITH NO PUMPCLEANUP COMPLETED 3/28/2000, PAPERWORK FROM TANK CLEANERS TO FOLLOW.8/31/04 tipple sent a request for documentation.9/27/04 tipple updating//this spill # closed out and referred to spill#04-06853. 4000g tank failed..
Not reported
Remarks: broken oil line in boiler roomcleanup not begun
Material:
Site ID: 315879
Operable Unit ID: 1089218
Operable Unit: 01
Material ID: 292994
Material Code: 0003A
Material Name: #6 Fuel Oil
Case No.: Not reported
Material FA: Petroleum
Quantity: 0
Units: Gallons
Recovered: No
Resource Affected: Not reported
Oxygenate: False

Tank Test:

M96
East
< 1/8
0.106 mi.
562 ft.

BELL ATLANTIC
50 THAYER ST
NEW YORK, NY 10040
Site 1 of 7 in cluster M

RCRA NonGen / NLR **1001233152**
FINDS **NYR000062695**
NY HIST AST
NY MANIFEST

Relative:
Lower

RCRA NonGen / NLR:

Actual:
28 ft.

Date form received by agency:01/01/2007
Facility name: BELL ATLANTIC
Facility address: 50 THAYER ST
NEW YORK, NY 10040
EPA ID: NYR000062695
Mailing address: THAYER ST
NEW YORK, NY 10040
Contact: RICH PENTA
Contact address: THAYER ST
NEW YORK, NY 10040
Contact country: US
Contact telephone: (212) 787-9999
Contact email: Not reported
EPA Region: 02
Classification: Non-Generator
Description: Handler: Non-Generators do not presently generate hazardous waste

Owner/Operator Summary:

Owner/operator name: BELL ATLANTIC
Owner/operator address: 50 THAYER ST
NEW YORK, NY 10040
Owner/operator country: US

Map ID
Direction
Distance
Elevation

MAP FINDINGS

Site

Database(s)

EDR ID Number
EPA ID Number

BELL ATLANTIC (Continued)

1001233152

Owner/operator telephone: (212) 787-9999
Legal status: Private
Owner/Operator Type: Operator
Owner/Op start date: Not reported
Owner/Op end date: Not reported

Owner/operator name: BELL ATLANTIC
Owner/operator address: 50 THAYER ST
NEW YORK, NY 10040

Owner/operator country: US
Owner/operator telephone: (212) 787-9999
Legal status: Private
Owner/Operator Type: Owner
Owner/Op start date: Not reported
Owner/Op end date: Not reported

Handler Activities Summary:

U.S. importer of hazardous waste: No
Mixed waste (haz. and radioactive): No
Recycler of hazardous waste: No
Transporter of hazardous waste: No
Treater, storer or disposer of HW: No
Underground injection activity: No
On-site burner exemption: No
Furnace exemption: No
Used oil fuel burner: No
Used oil processor: No
User oil refiner: No
Used oil fuel marketer to burner: No
Used oil Specification marketer: No
Used oil transfer facility: No
Used oil transporter: No

Historical Generators:

Date form received by agency: 01/01/2006
Facility name: BELL ATLANTIC
Classification: Not a generator, verified

Date form received by agency: 10/27/1998
Facility name: BELL ATLANTIC
Classification: Small Quantity Generator

Violation Status: No violations found

FINDS:

Registry ID: 110044959532

Environmental Interest/Information System

FIS (New York - Facility Information System) is New York's Department of Environmental Conservation (DEC) information system for tracking environmental facility information found across the State.

Registry ID: 110004548188

Environmental Interest/Information System

RCRAInfo is a national information system that supports the Resource

Map ID
Direction
Distance
Elevation

MAP FINDINGS

Site

Database(s)

EDR ID Number
EPA ID Number

BELL ATLANTIC (Continued)

1001233152

Conservation and Recovery Act (RCRA) program through the tracking of events and activities related to facilities that generate, transport, and treat, store, or dispose of hazardous waste. RCRAInfo allows RCRA program staff to track the notification, permit, compliance, and corrective action activities required under RCRA.

HIST AST:

PBS Number: 2-344826
SWIS Code: 6201
Operator: BELL ATLANTIC
Facility Phone: (800) 339-6144
Facility Addr2: 50 THAYER STREET
Facility Type: UTILITY
Emergency: BELL ATLANTIC
Emergency Tel: (800) 386-9639
Old PBSNO: Not reported
Date Inspected: Not reported
Inspector: Not reported
Result of Inspection: Not reported
Owner Name: NEW YORK TELEPHONE
Owner Address: 221 EAST 37TH STREET, 4TH FLOOR
Owner City,St,Zip: NEW YORK, NY 10016
Federal ID: Not reported
Owner Tel: (800) 339-6144
Owner Type: Corporate/Commercial
Owner Subtype: T
Mailing Contact: KATHLEEN TOBIN
Mailing Name: BELL ATLANTIC
Mailing Address: 221 EAST 37TH STREET, 4TH FLOOR
Mailing Address 2: Not reported
Mailing City,St,Zip: NEW YORK, NY 10016
Mailing Telephone: (212) 338-6731
Owner Mark: First Owner
Facility Status: 1 - Active PBS facility, i.e. total capacity of the PBS tanks is greater than 1,100 gallons, regardless if Subpart 360-14 tanks exist or not at the facility.

Certification Flag: False
Certification Date: 01/16/2001
Expiration: 12/14/2002
Renew Flag: False
Renew Date: Not reported
Total Capacity: 9075
FAMT: True
Facility Screen: No Missing Data
Owner Screen: No Missing Data
Tank Screen: Minor Data Missing
Dead Letter: False
CBS Number: Not reported
Town or City: NEW YORK CITY
County Code: 62
Town or City Code: 01
Region: 2

Tank ID: 001
Tank Location: ABOVEGROUND
Tank Status: Closed-In Place

Map ID
Direction
Distance
Elevation

MAP FINDINGS

Site

Database(s)

EDR ID Number
EPA ID Number

BELL ATLANTIC (Continued)

1001233152

Install Date: 06/01/1995
Capacity (Gal): 1400
Product Stored: DIESEL
Tank Type: Steel/carbon steel
Tank Internal: 0
Tank External: 00
Pipe Location: Aboveground
Pipe Type: STEEL/IRON
Pipe Internal: None
Pipe External: 00
Tank Containment: None
Leak Detection: 00
Overfill Protection: 00
Dispenser Method: Suction
Date Tested: Not reported
Next Test Date: Not reported
Missing Data for Tank: No Missing Data
Date Closed: 06/01/1995
Test Method: Not reported
Deleted: False
Updated: True
SPDES Number: Not reported
Lat/Long: Not reported

Tank ID: 002
Tank Location: ABOVEGROUND ON SADDLES LEGS, STILTS, RACK, OR CRADLE
Tank Status: In Service
Install Date: Not reported
Capacity (Gal): 4200
Product Stored: DIESEL
Tank Type: Steel/carbon steel
Tank Internal: 0
Tank External: 1
Pipe Location: Aboveground
Pipe Type: STEEL/IRON
Pipe Internal: None
Pipe External: 1
Tank Containment: Diking
Leak Detection: 14
Overfill Protection: 25
Dispenser Method: Suction
Date Tested: Not reported
Next Test Date: Not reported
Missing Data for Tank: No Missing Data
Date Closed: Not reported
Test Method: Not reported
Deleted: False
Updated: True
SPDES Number: Not reported
Lat/Long: Not reported

Tank ID: 003
Tank Location: ABOVEGROUND ON SADDLES LEGS, STILTS, RACK, OR CRADLE
Tank Status: In Service
Install Date: 01/01/1971

Map ID
Direction
Distance
Elevation

MAP FINDINGS

Site

Database(s)

EDR ID Number
EPA ID Number

BELL ATLANTIC (Continued)

1001233152

Capacity (Gal): 4600
Product Stored: NOS 1,2, OR 4 FUEL OIL
Tank Type: Steel/carbon steel
Tank Internal: 0
Tank External: 1
Pipe Location: Aboveground
Pipe Type: STEEL/IRON
Pipe Internal: None
Pipe External: 1
Tank Containment: Diking
Leak Detection: 14
Overfill Protection: 25
Dispenser Method: Suction
Date Tested: Not reported
Next Test Date: Not reported
Missing Data for Tank: No Missing Data
Date Closed: Not reported
Test Method: Not reported
Deleted: False
Updated: True
SPDES Number: Not reported
Lat/Long: Not reported

Tank ID: 004
Tank Location: ABOVEGROUND
Tank Status: Closed-Removed
Install Date: Not reported
Capacity (Gal): 60
Product Stored: DIESEL
Tank Type: Steel/carbon steel
Tank Internal: 0
Tank External: 00
Pipe Location: Aboveground
Pipe Type: STEEL/IRON
Pipe Internal: None
Pipe External: 00
Tank Containment: None
Leak Detection: 00
Overfill Protection: 00
Dispenser Method: Suction
Date Tested: Not reported
Next Test Date: Not reported
Missing Data for Tank: No Missing Data
Date Closed: 06/01/1995
Test Method: Not reported
Deleted: False
Updated: True
SPDES Number: Not reported
Lat/Long: Not reported

Tank ID: 004
Tank Location: ABOVEGROUND ON SADDLES LEGS, STILTS, RACK, OR CRADLE
Tank Status: In Service
Install Date: 01/01/1971
Capacity (Gal): 275

Map ID
Direction
Distance
Elevation

MAP FINDINGS

Site

Database(s)

EDR ID Number
EPA ID Number

BELL ATLANTIC (Continued)

1001233152

Product Stored: DIESEL
Tank Type: Steel/carbon steel
Tank Internal: 0
Tank External: 1
Pipe Location: Aboveground
Pipe Type: STEEL/IRON
Pipe Internal: None
Pipe External: 00
Tank Containment: Excavation/Tranch Liner
Leak Detection: 9
Overfill Protection: Not reported
Dispenser Method: Not reported
Date Tested: Not reported
Next Test Date: Not reported
Missing Data for Tank: Minor Data Missing
Date Closed: Not reported
Test Method: Not reported
Deleted: False
Updated: True
SPDES Number: Not reported
Lat/Long: Not reported

NY MANIFEST:

EPA ID: NYR000062695
Country: USA
Mailing Name: BELL ATLANTIC
Mailing Contact: DARCUS SANDORF
Mailing Address: 50 THAYER ST
Mailing Address 2: Not reported
Mailing City: NEW YORK
Mailing State: NY
Mailing Zip: 10040
Mailing Zip4: Not reported
Mailing Country: USA
Mailing Phone: 718-299-9999

Document ID: NJA2821122
Manifest Status: Not reported
Trans1 State ID: ILD984908202
Trans2 State ID: SCD987574647
Generator Ship Date: 11/19/1998
Trans1 Recv Date: 11/19/1998
Trans2 Recv Date: 11/25/1998
TSD Site Recv Date: 12/03/1998
Part A Recv Date: Not reported
Part B Recv Date: Not reported
Generator EPA ID: NYR000062695
Trans1 EPA ID: NJD002182897
Trans2 EPA ID: Not reported
TSDF ID: 08690
Waste Code: D007 - CHROMIUM 5.0 MG/L TCLP
Quantity: 03632
Units: P - Pounds
Number of Containers: 008
Container Type: DM - Metal drums, barrels
Handling Method: B Incineration, heat recovery, burning.

Map ID
 Direction
 Distance
 Elevation

MAP FINDINGS

Site

Database(s)

EDR ID Number
 EPA ID Number

BELL ATLANTIC (Continued)

1001233152

Specific Gravity: 01.00
 Year: 98

M97
East
< 1/8
0.107 mi.
563 ft.

VERIZON
50 THAYER STREET
MANHATTAN, NY
Site 2 of 7 in cluster M

NY Spills **S102151015**
N/A

Relative:
Lower

SPILLS:

Facility ID: 9514651
 Facility Type: ER
 DER Facility ID: 354433
 Site ID: 253849
 DEC Region: 2
 Spill Date: 2/15/1996
 Spill Number/Closed Date: 9514651 / Not Reported
 Spill Cause: Unknown
 Spill Class: Known release with minimal potential for fire or hazard. DEC Response. Willing Responsible Party. Corrective action taken.

SWIS:

Investigator: 3101
 Referred To: HRPATEL
 Reported to Dept: Not reported
 CID: 2/15/1996
 Water Affected: 266
 Spill Source: Not reported
 Spill Notifier: Unknown
 Cleanup Ceased: Other
 Cleanup Meets Std: Not reported
 Last Inspection: False
 Recommended Penalty: Not reported
 UST Trust: False
 Remediation Phase: False
 Date Entered In Computer: 5
 Spill Record Last Update: 2/15/1996
 Spiller Name: 10/4/2013
 Spiller Company: KATHY TOBIN
 Spiller Address: VERIZON
 Spiller City,St,Zip: 221 EAST 37TH STREET 6TH
 Spiller Company: NEW YORK, NY 10016-
 Contact Name: 999
 Contact Phone: HANK COOR
 Contact Phone: Not reported

DEC Memo: notes from 02/15/96 to 01/14/13 are on e-docs due to space limitation. prior to Sept. 2004, DEC Tibbe was project manager. then case transferred to DEC Tipple on 03/29/05, to DEC Ketani, to DEC Vought on 08/23/05, to DEC Ketani on 07/25/08, to DEC Vought on 10/31/11 and to me on 01/15/13.01/15/13-Hiralkumar Patel. after discussing with DEC Austin, case transferred from DEC Vought to DEC Patel.1/16/12-Vought-Called and spoke to AG Riggi and no ISR received for spill to date and as such costs can only be recovered for last six years and as such an Intermin ISR must be submitted to AG immediately BEFORE use of state contractor services.01/30/13-Hiralkumar Patel. after discussion with DEC Austin, case transferred from DEC Vought to DEC Patel.Contract Payment Package (EnviroTrac) (11/26/12-12/30/12). Well gauging, EFR event oversight, review and tabulation of EFR data, site map for monthly EFR event and map creation.02/06/13-Hiralkumar Patel. reviewed

Map ID
Direction
Distance
Elevation

MAP FINDINGS

Site

Database(s)

EDR ID Number
EPA ID Number

VERIZON (Continued)

S102151015

available documents.*-----*
-----*1) 1996/07/08: Fuel Oil Discovery in Basement:- report prepared by Lexicon Environmental Associates- oil discovered within the basement of the site- a sample of oil was collected for analysis- during site visit on 02/23/96, Lexicon found fuel oil within a sump which has several inlet pipes- removed total 1,650 gal oil/water mix- a portion of the facility's french drainage system, located in the west corner of the building, was excavated less than ----- when the trench was first excavated, only droplets of oil were evident. however, by the next day a 0.25 to 0.5 inch layer of oil was present within the trench less than ----- result of fingerprint analysis indicated that the oil most closely matched a weathered #2 fuel oil. however, the analysis was only an approximation due to the poor match of the sample pattern with that of the reference standard. as a result, the sample could also consist of #4 fuel oil or kerosene less than ----- the basement floor plan (1963) provided by NYNEX indicated that there are two fuel oil tank storage rooms present at the facility which are used for the boiler and turbine- the tanks consist of one 4,200 gal #2 oil AST for turbine and one 4,600 gal #2 oil AST for boiler- in addition, there is one 250 gal (active) fuel oil day tank and one 1,400 gal AST which is abandoned- floor drain inside the boiler room, which flows into the facility sump less than ----- there was no evidence of staining or product in the vicinity of floor drain in boiler room- according to facility personnel, #6 oil may have been historically used, but no knowledge as to the period #6 oil was used- based upon Excavation Plan 393-EX-1 (1926), bedrock slopes downward in an easterly direction less than ----- water often seeps into the basement through utility penetrations along the northwest wall of the building less than -----2) 1997/01/29: Documentation for NYNEX Facility: Lexicon submitted following documents for the site- Sanborn Map for area of site, june 1943- plat plan for area of site, 1974- basement plumbing and heating plan, 12/29/25- water and heating diagram, 12/29/25- plumbing and gas diagram, 12/29/25- excavation plan, 12/29/25- boiler replacement drawing, unknown date- basement floor plan, unknown date these documents not found in file. less than =====3) 1997/02/26: product sample result from Pedneault Associates:- fingerprint analysis shows sample to be diesel fuel and heavy weight oil4) 1997/03/20: letter from Berninger Environmental:- Berninger Environmental installed product recovery system in the french drain collection pit5) 1997/11/24: letter from Berninger Environmental:- on 10/29/97, Berninger with Miller Environmental installed three additional 4 inch wells (MW-4, MW-5 and MW-6) less than ----- wells MW-4, MW-5 and MW-6 are located in the sidewalk down gradient of MW-1- found product (unknown thickness) in wells MW-1, MW-4 and MW-6- groundwater flows to east less than -----6) 1998/03/11: letter from Berninger Environmental:- larger amount of water is entering the sump either from the amount of rain lately or they are dewatering another part of building7) 1998/10/21: results of groundwater samples from Pedneault:- on 10/16/98, two groundwater samples (from wells MW-11 and MW-12) were submitted for 8270 B/N analysis- no contamination found in samples8) 1999/06/18: results of groundwater samples from Pedneault:- on 06/15/99, seven groundwater samples were submitted for 8021 analysis- samples were collected at 13-15 ft from GP-13, at 16-18 ft in GP-14, at 16-18 ft in GP-15, at 14-16 ft in GP-16, at 16-18 ft in GP-17, at 16-18 ft in GP-18 and at

MAP FINDINGS

VERIZON (Continued)

S102151015

14-16 ft in GP-19- found contamination in water samlesgroundwater analyticals:

-----GP-14-----GP-15-----GP-16-----GP-17-----GP-18
-----GP-19 16-18 ft 16-18 ft 14-16 ft 16-18 ft 16-18 ft 14-16
ftBenzene-----376-----
41-----32Toluene-----24-----
-----241-----32Ethylbenzene-----60-----135MTBE-----
-----6-----149)

2002/11/20: Site Status Monitoring Report for Jan to Jul 2002:- on 02/23/96, heavy fuel oil was discovered in the basement sump pit-between Mar. and Oct. 1997, six (6) 4 inch wells were installed in area by Berninger Environmental- to date, a total of 12 monitoring well have been installed at the site- Miller Environmental has been monitoring fluid level in the wells on a monthly basis since 2000- due to the viscosity of the product at this site it is very difficult to get an accurate product thickness and depth to groundwater measurement- based upon groundwater data collected, groundwater appears to be flowing east-northeast less than ----- product noted in wells MW-1, MW-2, MW-3, MW-4, MW-5, MW-6, MW-9 and MW-1010)

2003/05/21: Site Status Monitoring Report for Nov. 2002 to Apr. 2003:- product noted in wells MW-1, MW-4 and MW-911) 2004/12/03: fingerprint analysis result:- Miller collected samples of fule oil from the site and from 75 Thayer Stree for comparison- one oil/water sample was collected from a well, located at 50 Thayer St, just prior to VEFR activities- second oil/water sample was collected from an excavation within the basement of 75 Thayer St- samples were analysed for method 8015 (fingerprint)- analyticals results provided by lab indicated that there was a 24% probability the two samples were from the same source- upon review of the chromatograms provided by lab, Miller Env. believes that the identified fuel oil from the sample obtained from the well at 50 Thayer St is less weathered version of the sample obtained from teh tank excavation in basement of 75 Thayer St less than ----- despite the difference in concentrations between the two samples (100% fuel oil for the building and 24% from the well), a comparison between the two chromatograms indicates numerous similarities between teh chromatogram peaks and their times less than ----- further confirmation would require a subsurface investigation to delineate the extent of the plume resulting from the release at 75 Thayer St12) National Environmental performed monthly VEFR events and fluid-level gauging from Mar. 2005 to July 2008. during this period, product found in in wells MW-1, MW-2, MW-4, MW-5, MW-6, MW-9 and MW-10. wells MW-3, MW-7, MW-8, MW-11 and MW-12 were inaccessible.13) 2009/05/06: Groundwater Monitoring Report for Jan. 2009:- Envirotrac was contracted in Oct. 2008- groundwater sample was collected from well MW-10 on 01/15/09- product found in wells MW-1 through MW-6 and MW-9- wells MW-7, MW-8, MW-11 and MW-12 were not accessible due to new sidewalk construction- groundwater found between 11.88 and 13.07 ft below top of casing- minor VOCs detected in groundwater sample from well MW-10 (max: 1.8 ppb Naphthalene)14) 2009/06/05: Groundwater Monitoring Report for Apr. 2009:- groundwater samples were collected from wells MW-2, MW-3, MW-5, MW-6 and MW-9 on 04/30/09- product found in wells MW-1, MW-4 and MW-9- the detected free-phase petroleum appears to be #6 fuel oil- wells MW-7, MW-8, MW-11 and MW-12 were not accessible due to new sidewalk construction- groundwater found between 11.88 and 13.07 ft below top of casing- groundwater flows to north-northeast less than ----- minor VOCs detected in groundwater samples (max: 6.8 ppb

Map ID
Direction
Distance
Elevation

MAP FINDINGS

Site

Database(s)

EDR ID Number
EPA ID Number

VERIZON (Continued)

S102151015

Xylene in MW-5)- minor SVOCs detected in groundwater samples (max: 58 ppb Pyrene in MW-2)15) 2009/10/06: Groundwater Monitoring Report for Jul. 2009:- groundwater samples were collected from wells MW-3, MW-5 and MW-10 on 07/30/09- product found in wells MW-1, MW-2, MW-4, MW-6 and MW-9- the detected free-phase petroleum appears to be #6 fuel oil- wells MW-7, MW-8, MW-11 and MW-12 were not accessible due to new sidewalk construction- groundwater found between 11.37 and 12.96 ft below top of casing- groundwater flows to north-northeast less than ----- minor VOCs detected in groundwater samples (max: 81 ppb Naphthalene in MW-10)- SVOCs detected in groundwater samples (max: 170 ppb Phenanthrene in MW-10)16) 2010/02/02: Groundwater Monitoring Report for Oct. 2009:- groundwater samples were collected from wells MW-1 through MW-7, MW-9 and MW-10 on 10/20/09- product found in wells MW-1, MW-2, MW-4, MW-5, MW-6, MW-9 and MW-10- the detected free-phase petroleum appears to be #6 fuel oil- wells MW-8, MW-11 and MW-12 were not accessible due to new sidewalk construction- groundwater found between 9.82 and 18.42 ft below top of casing- groundwater flows to north-northeast less than ----- minor VOCs detected in groundwater samples (max: 84 ppb Naphthalene in MW-01)- SVOCs detected in groundwater samples (max: 63 ppb Phenanthrene in MW-01)17) 2010/03/10: Groundwater Monitoring Report for Jan. 2010:- groundwater samples were collected from wells MW-1, MW-2, MW-7 and MW-10 on 01/26/10- product found in wells MW-1, MW-2, MW-4, MW-5, MW-6, MW-9 and MW-10- the detected free-phase petroleum appears to be #6 fuel oil- wells MW-8, MW-11 and MW-12 were not accessible due to new sidewalk construction- well MW-3 was not accessible as no staff was present at the Verizon facility- groundwater found between 9.66 and 12.81 ft below top of casing- groundwater flows to north-northeast less than ----- minor VOCs detected in groundwater samples (max: 21 ppb Xylene in MW-10)18) 2010/05/19: Groundwater Monitoring Report for Apr. 2010:- groundwater samples were collected from wells MW-1, MW-2, MW-5, MW-6, MW-7, MW-9 and MW-10 on 04/22/10- product found in wells MW-1, MW-2, MW-4, MW-5, MW-6 and MW-9- the detected free-phase petroleum appears to be #6 fuel oil- wells MW-8, MW-11 and MW-12 were not accessible due to new sidewalk construction- well MW-3 was not accessible as no staff was present at the Verizon facility- groundwater found between 9.57 and 12.93 ft below top of casing- groundwater flows to north-northeast less than ----- minor VOCs detected in groundwater samples (max: 92 ppb Naphthalene in MW-2)19) 2010/10/12: Groundwater Monitoring Report for Jul. 2010:- groundwater samples were collected from wells MW-1, MW-2, MW-4, MW-5, MW-6, MW-7, MW-9 and MW-10 on 07/29/10- product found in wells MW-1, MW-2, MW-4, MW-6, MW-9 and MW-10- the detected free-phase petroleum appears to be #6 fuel oil- wells MW-8, MW-11 and MW-12 were not accessible due to new sidewalk construction- well MW-3 was not accessible as no staff was present at the Verizon facility- groundwater found between 9.79 and 13.09 ft below top of casing- groundwater flows to north-northeast less than ----- minor VOCs detected in groundwater samples (max: 130 ppb Naphthalene in MW-4)*****alternate addresses for 50 Thayer ST: 46-50 Thayer Street, 51-61 Arden Street, 45-59 Sherman AvePBS #: 2-344826. as per PBS record, the site has/had following tanks:- one 4,200 gal diesel AST on saddles installed in Apr. 1980- one 4,600 gal #2 oil AST on saddles installed in Jan. 1971- one 130 gal diesel AST on saddles installed in Jan. 1971- one 275 gal diesel AST on saddles

Map ID
Direction
Distance
Elevation

MAP FINDINGS

Site

Database(s)

EDR ID Number
EPA ID Number

VERIZON (Continued)

S102151015

installed in Jan. 1975- one 60 gal diesel AST on soil, removed in Jun. 1995- one 275 gal waste oil AST on saddles, removed in Dec. 2009- one 1,400 gal diesel AST on soil, closed-in-place in Jun. 1995 other spills for 50 Thayer St: 8902469, 9509184, 9705728 spill # 8902469 was reported on 06/09/1989 as waste oil spill on street, from neighbouring property. case closed. spill # 9509184 was reported on 10/25/1995 by NYC DEP, as owner of garage at the site dumping oil in NYNEX's parking lot. case closed. spill # 9705728 was reported on 08/11/1997 by Milro Associates, as 20 gal #2 oil spilled onto basement floor from broken fuel gauge. as per copy of spill report in file, oil valve on burner broke and oil went into pit in front of boiler, which drains to sump pump. due to skimmer installed in sump as part of PIN job, no cleanup was needed and case was closed. case closed.

*****alternate addresses for 75 Thayer ST: 73-79 Thayer Street PBS #: 2-200476. as per PBS record, building 75 has/had following tanks:- one 4,000 gal #6 oil AST on saddles, installed in Dec. 2004- one 4,000 gal #6 oil AST on soil, removed in Sep. 2004 spills at 75 Thayer St: 9914701, 0406853 spill # 9914701 was reported on 03/28/2000 as #6 oil spill due to broken oil line in boiler room. case closed and referred to spill # 0406853. spill # 0406853 was reported on 09/21/2004 as tank let go and oil showed up in basement. as per remarks, the tank was located on floor with approx. 10% below ground. there was no oil noticed around tank, but oil showed up in adjacent boiler room which is 3 ft lower than the tank room. 75 Thayer LLC. **owner of 75 Thayer St** 98 Cuttermill Road Great Neck, NY 11021 *****

*****based on available documents:- wells MW-1, MW-2 and MW-3 were installed sometime before Aug. 1997- wells MW-1 and MW-2 were installed in straight line along north side of the verizon building (on south sidewalk of Sherman Ave) and well MW-3 was installed within the verizon building in southwest corner of the building- wells MW-4, MW-5 and MW-6 were installed 10/29/1997, in straight line of MW-1 and MW-2, along north side of the verizon building- wells MW-7, MW-8, MW-9 and MW-10 were installed between April and May of 1998- wells MW-9 and MW-10 were also installed in straight line of MW-1/2/4/5/6- well MW-7 was installed in northeast corner of the intersection of Arden St and Sherman Ave- well MW-8 was installed in northwest corner of the intersection of Arden St and Sherman Ave- wells MW-11 and MW-12 were installed between Sep. and Oct. 1998. also, as per lab result from Pedneault Associates dated 10/21/1998, groundwater samples were collected from wells MW-11 and MW-12 on 10/16/98 and no contamination was found.- well MW-11 and MW-12 were installed in straight line of MW-8, on west sidewalk of Arden Street, along eastern line of property 40 Sherman Ave- as per text of the report, groundwater flows to north-northeast, but as per maps in report, groundwater flows to southeast- based on stated groundwater flow direction to north-northeast, the wells MW-7, MW-8, MW-11 and MW-12 are located crossgradient (and not upgradient), in northwest direction, from the Verizon facility- as per letter dated 12/18/08, job was contracted to Envirotrac- as per report from Envirotrac dated 05/06/09, wells MW-7, MW-8, MW-11 and MW-12 were not accessible due to new sidewalk construction- based on stated groundwater flow direction to north-northeast, property 75 Thayer Street is located downgradient from the Verizon

Map ID
Direction
Distance
Elevation

MAP FINDINGS

Site

Database(s)

EDR ID Number
EPA ID Number

VERIZON (Continued)

S102151015

facility02/07/13-Hiralkumar Patel.1:26 PM:- spoke with Dave Lothior at Envirotrac. asked him to submit report for work done after July 2010. also asked him to hold on to monitoring/VEFRing events.2:05 PM:- received email from Dave. he confirmed that all field activities will be stopped. he will submit report for work done since 2010. he asked to increase budget amount as total expense is over the previous budget.2:40 PM:- visited site. no-one inside the Verizon building. found monitoring wells MW-1, MW-2, MW-4, MW-5, MW-6, MW-7, MW-9 and MW-10. as building was closed, could not confirm location of well MW-3. wells MW-8, MW-11 and MW-12 were probably destroyed during sidewalk work. during inspection, found two fire hose connections on building walls: one on building's northern foundation wall (in line with well MW-4) and second on building's eastern foundation wall.also, found circular concrete patch at sidewalk curb along the eastern side of the building, little north from the fire hose connection. another circular patch with metal plate found at sidewalk curb along northern side of the building, almost in line with fire hose connection.the western portion of the site, along Arden St, is an open vacant lot.during site visit, noted fill port/vent pipe at buildings 42 Thayer Stree and 47 Arden Street. both these building are located along the southern property line of the Verizon site and both these buildings have #4 oil tanks. also, both these buildings are managed by Weiss Realty LLC.based on stated groundwater flow direction to north-northeast, buildings 42 Thayer St, 47 Arden St and 52 Arden St are on upgradient side from the Verizon site.*****

-----1) alternate address for 42 Thayer St: nonespills for 42 Thayer St: nonePBS for 42 Thayer St: 2-363324. as per PBS record, building 42 Thayer Street has one active 4,000 gal #4 oil AST in contact with soil. the tank was installed in Sep. 1969.Eddy Marroquin **super for building 42 Thayer St.**Ph. (718) 892-920042 Thayer LLC. **owner for building 42 Thayer St**c/o Weiss Realty LLC.1775 Broadway, Suite 532New York, NY 10019Attn.: Ken YustmanPh. (718) 892-9200email: kyustman@weissrealtyllc.com2) alternate address for 47 Arden St: nonespills for 47 Arden St: nonePBS for 47 Arden St: 2-363332. as per PBS record, building 47 Arden Street has one active 3,000 gal #4 oil AST in contact with soil. the tank was installed in Apr. 1984.Juan Portorreal **super for building 47 Arden St**Ph. (917) 348-630647 Arden LLC. **owner for building 47 Arden St**c/o Weiss Realty LLC.1775 Broadway, Suite 532New York, NY 10019Attn.: Ken YustmanPh. (718) 892-9200email: kyustman@weissrealtyllc.comboth buildings 42 Thayer St and 47 Arden Street were owned by JH Associates in past and were sold to different entities, but all three companies (JH Associates, 42 Thayer LLC and 47 Arden LLC) has same address. less than -----3) alternate address for 52 Arden St: 52-60 Arden St, 31-39 Sherman AVespills for 52 Arden St: 9212515, 9407037, 0110961, 0900926PBS for 52 Arden St: 2-334391. as per PBS record, building 52 Arden Street has one active 6,000 gal #4 oil AST in contact with soil. the tank was installed in Sep. 1976.52 Arden Associates, LLC. **owner for building 52 Arden St**c/o Lemle & Wolff, Inc.5925 BroadwayBronx, NY 10463Attn.: Julisa SantanaPh. (718) 884-4689/7676 (O) (646) 361-1371 (C)Fax (718) 884-4902/5300email: julissa@lemlewolff.comas per NYC DOB permit approved on 04/16/12, owners of 52 Arden ST applied to change grade of fuel from #6 to #4 oil. less than -----spill # 9212515 for 52 Arden St was reported on 02/04/1993 as 5 gal #6 oil spilled due to faulty gauge on tank. oil spilled onto concrete paved area. case

Map ID
Direction
Distance
Elevation

MAP FINDINGS

Site

Database(s)

EDR ID Number
EPA ID Number

VERIZON (Continued)

S102151015

closed.spill # 9407037 for 52 Arden St was reported on 08/24/1994 as 50 gal oil spilled onto sidewalk due to broken gauge. case closed.spill # 0110961 for 52 Arden St was reported on 02/16/2002 as 30 gal #6 oil spilled onto sidewalk due to defective gauge. case closed.spill # 0900926 for 52 Arden St was reported on 04/23/2009 as 10 gal #6 oil spilled to the pavement due to broken gauge. case closed.*****
**-----02/08/13-Hiralkumar Patel.10:53 AM:- spoke with Dave. asked him to submit report. he will submit report by next week.discussed with DEC Austin and increased the estimated budget for both TestAmerica and Envirotrac.discussed with DEC Leszek and requested PBS inspection for properties 42 Thayer St, 50 Thayer St, 47 Arden St and 52 Arden St. DEC Moses will inspect these four sites.02/13/13-Hiralkumar Patel. DEC Moses scheduled PBS inspection tomorrow for 42 Thayer St, 47 Arden St, 52 Arden St and 50 Thayer St.02/14/13-Hiralkumar Patel. DEC Moses performed PBS inspections for four properties and found some issues with properties at 42 Thayer St, 47 Arden St and 52 Arden St. PBS settlement conference scheduled for 02/20/13.2:40 PM:- received email from Gavin Zollo (gavinz@envirotrac.com) from Envirotrac including status report. Gavin ZolloEnviroTrac Ltd.Ph. (631) 924-3001 (O) (631) 278-8301 (C)Fax (631) 924-5001email: gavinz@envirotrac.comabstract of status report:- report summarizes work conducted from Aug. 2010 through Jan. 2013- groundwater sampling was discontinued on Jul. 2010- EnviroTrac continued monthly well gauging and product recovery via VEFR- during this monitoring, free product was detected in wells MW-1, MW-2, MW-4, MW-5, MW-6, MW-9 and MW-10- well MW-3 was not accessible, as no staff present, for entire time between Aug. 2010 and Jan. 2013, except in Feb. 2012. this project started as product found in sump inside the building less than ===== product found in all wells on sidewalk along the verizon building- no product noted in well MW-7 which is located across the street02/19/13-Hiralkumar Patel.3:00 PM:- spoke with Tom Bosshard at Verizon and scheduled a site inspection at 10:00 AM on 02/21/13.Thomas H. BosshardEnvironmental SpecialistVerizon Global EH&S Compliance501 North Ocean AvenuePatchogue, NY 11772Ph. (631) 654-7920 (O) (631) 901-8272 (C)Fax (631) 475-2217email: thomas.bosshard@verizon.com3:06 PM:- spoke with Gavin at EnviroTrac and informed him about site visit at 10:00 AM on 02/21/13. asked Gavin to bring well gauging and sampling tools for possible field work.02/20/13-Hiralkumar Patel.2:26 PM:- spoke with Alex at Weiss Realty. Mr. Yutsman was not in office. informed Alex about site inspection at 42 Thayer St and 47 Arden St tomorrow morning around 10:30 AM. he will inform building supers.2:30 AM:- spoke with Ms. Santana at Lemle & Wolff and informed her about site inspection at 52 Arden St tomorrow morning around 11 AM. she mentioned that the tank system was tested about three weeks ago and it passed. asked her to submit copy of tank system test result.3:32 PM:- received email from Ms. Santana including tank test result. as per test result dated 10/05/12, tank only tested and it passed. no data about line test.02/21/13-Hiralkumar Patel.9:30 AM:- visited site.inspected property at 42 Thayer St. met with Eddy, building super, who is working at the building for past 15 years. he mentioned that building was using #6 oil, but changed grade to #4 oil before he started working at the building. the tank at 42 Thayer St is completely aboveground on saddles. all lines to/from tank are aboveground, except portion of fill line that runs about 11 ft under the sidewalk. no oil found in sump in boiler room. tank/boiler room

MAP FINDINGS

VERIZON (Continued)

S102151015

at 42 Thayer street are located along the Thayer St. inspected property at 47 Arden St. met with Juan, building super, who is working at the building for past 29 years. he mentioned that building was using #6 oil, but changed grade to #4 oil just when he started working at the building. the tank at 47 Arden St is completely aboveground on saddles. all lines to/from tank are aboveground, except portion of fill line that runs about 12 ft under the sidewalk. no oil found in sump in boiler room. tank/boiler room at 47 Arden street are located along the Arden St. inspected property at 52 Arden St. met with Ms. Santana whose company is managing this building for 26 years. as per Ms. Santana, the building has the same tank since they started managing it. the tank at 52 Arden St is completely aboveground on saddles. all lines to/from tank are aboveground, except portion of fill line that runs about 18 ft under the sidewalk. tank/boiler room at 52 Arden street are located more than 70 ft west of the well MW-10 along Verizon property. met with Dave (Envirotrac), Gavin (Envirotrac) and Tom (Verizon). inspected basement of verizon building. Tom showed sump in boiler room where product found initially. clear water noted in sump. the sump is located more than 30 ft away from northern foundation wall of the verizon building. there is a cable vault between the northern foundation wall along Sherman Ave and sump in boiler room. no major impact noted in cable vault, except area near outside well MW-1 where some black stains found on vault floor. Tom mentioned that the black material could be water proofing material. also found cable penetrating foundation wall in area close to outside well MW-1. no sign of oil seepage found through cable penetration in wall. asked Tom to provide details about foundation depth, water proofing project and cable conduit that leaves the northwest corner of the building (area between outside wells MW-1 and MW-2). inspected entire basement along the foundation wall area. there is a vault under the sidewalk along Thayer St. the active fill line cross the sidewalk into this vault and then fill line runs aboveground. the concrete patch along the Thayer St curb line was probably the old fill port, but it is also above the sidewalk vault area. no sign of oil seepage found through southern foundation wall, towards buildings 42 Thayer St/47 Arden St. there is open parking lot in northwestern corner of the property and southern side of the site (between the verizon building and 42 Thayer St/47 Arden St properties). discussed about circular patch with metal plate along Sherman Ave side, in line with well MW-4 and fire hose connection. Tom mentioned that it could be water main valve. the verizon building basement is approx. 12 ft bg. during site visit, all wells were gauged. groundwater found between 10 and 12.7 ft bg. during well gauging, product found in wells MW-1, MW-4 and MW-9. no product found in wells MW-2, MW-3, MW-5, MW-6, MW-7 and MW-10. collected water samples from wells where no product detected, except well MW-5 where not enough water found. found sewer smell in groundwater from wells where no product found. less than -----during site inspection, discussed with Tom about further investigation needed on south and west side of verizon building. due to vault under the sidewalk along east side of building (along Thayer St), no need for investigation in that direction. during inspection, both Verizon and EnviroTrac requested copy all available documents related to this project. 3:45 PM:- revisited area to inspect additional possible sources. based on available data to date and site location, other possible sources for petroleum product on south side of Sherman Ave are: 1. 65 Arden St. 2. 60 Thayer St. 3. 68 Thayer St. 4. 75

Map ID
Direction
Distance
Elevation

MAP FINDINGS

Site

Database(s)

EDR ID Number
EPA ID Number

VERIZON (Continued)

S102151015

Sherman Ave*****_-----*****
-----*****_-----1) 65 Arden St:alternate addresses: 44-50 Sherman Ave, 65-67 Arden StPBS #: 2-244791. as per PBS record, 65 Arden St has one 5,000 gal #4 oil AST on saddles. the tank installed in Sep. 1985.no spill record for 44 Sherman Ave.65 Arden St has one 5,000 gal AST. could not confirm tank position whether its touching the floor or not. all the lines to/from tank running aboveground. fill port is at the building's foundation wall. met with Luis, building super. Luis mentioned that Controlled Combustion cleaned out the tank last year.65 Arden Street Corp. **property owner**AJ Clarke Real Estate Corp. **management for 44 Sherman Ave**1881 BroadwayNew York, NY 10023Attn.: Steve Kaplan **property manager**PH. (212) 541-4477email: skaplan@ajclarknyc.com2) 60 Thayer St:alternate addresses: 52-64 Sherman Ave, 60-66 Thayer StPBS #: 2-201995. as per PBS record, 60 Thayer St has one 5,000 gal #6 oil AST in contact with soil. the tank was installed in Oct. 1927.no spill record for 60 Thayer St.60 Thayer St has one 5,000 gal tank sitting on floor. lines runs aboveground, except part of fill line running about 10 ft under the sidewalk. fill/vent are located just north of the main entrance to the building.Thayer Realty LLC. **owner of 52 Sherman Ave**c/o Edel Family Management **management company**225 Bennett AvenueNew York, NY 10040Attn.: Marcia Quinonen **property manager**Ph. (212) 928-0888 (O) (917) 407-2414 (C)email: marcia@efmny.com3) 68 Thayer St:alternate address: 68-76 Thayer StPBS #: 2-403083, 2-603930.as per PBS # 2-403083, 68 Thayer St has 3,500 gal #6 oil AST on saddles. the tank installed in Dec. 1999.as per PBS : 2-603930, 68 Thayer St has 5,000 gal diesel AST in contact with soil. the PBS registration expired on 02/16/04.both PBS tanks are active.spill #: 9907072. this spill reported on 09/14/1999 due to 50 gal #6 oil spill from leaking 5,000 gal tank. case closed. site 68 Thayer St has 3,500 gal #6 oil tank installed in Dec. 1999, which could be installed after finding leak in 5,000 gal tank. there is no PBS record of 5,000 gal #6 oil tank at the site, but another PBS for 5,000 gal diesel tank. less than -----as per NYC DOB permit dated 01/20/2000, owner removed 5,000 gal fuel oil AST and replaced with 3,500 gal fuel oil AST. less than -----as per NYC DOB permit dated 06/26/08, owner replaced boiler and oil burner with boiler and gas/oil burner, installed new gas service and changed from #6 to #4 oil.68 Thayer St has one 3,500 gal AST completely wrapped in cinder block, located near the boiler. no weep holes noted on tank wrap. as per Kevin (building super), tank is half full. now they are using gas heating system. the fill port is located at crub, in front of stairs to main entrance to buildings 68 and 76 Thayer St. all lines runs aboveground, except part of fill line under the sidewalk. Kevin asked to contact building manager regarding status of oil tank system: active or out-of-service.Miriam L. LLC. **property owner**c/o David Management **management company**448 Avenue WBrooklyn, NY 11223Attn.: Brian Shalit **building manager**Ph. (718) 339-7979 (O) (917) 577-9850 (C)email: brianepm@gmail.com4) 75 Sherman Ave:alternate address: 73-75 Sherman Aveas per PBS # 2-374288, 75 Sherman Ave has one 2,000 gal #2 oil AST in vault with access. tank installed in Dec. 1926.spill # 9613347 was reported on 02/11/1997 as 5 gal #2 fuel spilled due to faulty petrometer. case closed.as per NYC DOB permit application dated 12/31/2003, oil grade changed from #4 to #2 oil. less than =====met with Francisco Fernandez (917-291-0596),

Map ID
Direction
Distance
Elevation

MAP FINDINGS

Site

Database(s)

EDR ID Number
EPA ID Number

VERIZON (Continued)

S102151015

building super who is working at site for past 8 years. tank was aboveground. fill port on building's foundation wall.Sherman 75 LLC. **property owner**Bronstein Properties LLC **management company**Ph. (718) 261-2988*****-----based on available information and observations during site visits, following investigation needed:1) tightness test of fill line at 42 Thayer St2) tightness test of fill line at 47 Ardent St3) tightness test of fill line at 52 Arden St4) complete tank system test at 60 Thayer St5) tank only test at 65 Arden St, only if tank sitting on floor otherwise no testing6) testing of tank and fill line at 68 Thayer St7) subsurface soil investigation along south side of Sherman Ave, along the Verizon building where monitoring wells are located8) soil/groundwater investigation, via installation of borings/wells, on south and west side of verizon building9) determination of site-specific groundwater flow direction10) soil/groundwater investigation, via installation of borings/wells, on upgradient side of the verizon building02/22/13-Hiralkumar Patel.10:10 AM:- received email from Melissa Haas from Test America requesting updated callout.Melissa HaasTest America128 Long Hill Cross RoadShelton, CT 06484Ph. (203) 929-8140 (203) 944-1310email: Melissa.Haas@testamericainc.com10:30 AM:- spoke with Ms. Haas. she mentioned that they need new authorization form as contract number has changed. she asked about turnaround time and deliverables. asked her to analyze samples for STARs 8260/8270. asked her for standard 30 day turnaround time (samples will be analyzed with its holding time) and submit deliverable A.12:41 PM:- sent email to Ms. Haas with contractor authorization form.02/26/13-Hiralkumar Patel.11:41 AM:- spoke with Tom regarding his request for older documents. as this is state funded work, asked Tom to submit FOIL application.11:48 AM:- spoke with Mr. Yustman, manager for properties 42 Thayer ST and 47 Arden St. based on observations during site visit, asked him to test fill lines at both buildings. he mentioned that after receiving NOV on 02/14/13, he contacted Riteway to perform line test. asked him to submit copy of test results.12:27 PM:- sent email to Mr. Yutsman and asked to submit result of fill line tightness test, at 42 Thayer St and 47 Arden ST, by the end of 03/05/13. email copied to Anthony at Riteway.12:30 PM:- spoke with Ms. Santana and informed her that the department requires tightness testing of the fill line at 52 Arden St. asked her to submit test result by the end of 03/05/13.12:32 PM:- sent email to Ms. Santana with fill line test requirement.12:38 PM:- spoke with Ms. Quinonen at Edel Family Management, property manager for building 60 Thayer St. informed her about spill investigation. as she was busy, she will call back tomorrow.1:00 PM:- spoke with Brian Shalit, property manager for 68 Thayer St. informed him about incorrect product type in PBS registration for 3,500 gal tank and expired registration for 5,000 gal diesel tank. Mr. Shalit mentioned that he will submit PBS application to correct product type in PBS #: 2-403083 (from #6 to #4 oil). he mentioned that their company (Miriam L LLC) purchased the property in Mar. 2001 and he has no knowledge of tank change in 1999/2000. he mentioned that there are no other tanks at the site and the 5,000 gal diesel tank listed under PBS #: 2-603930 could be the old 5,000 gal #6 oil tank, which was removed by previous owner. asked him to submit PBS application to correct information regarding 5,000 gal tank. informed Mr. Shalit about ongoing spill investigation. as 3,500 gal heating oil tank and

Map ID
Direction
Distance
Elevation

MAP FINDINGS

Site

Database(s)

EDR ID Number
EPA ID Number

VERIZON (Continued)

S102151015

portion of its fill line are not visible, asked Mr. Shalit to perform tightness test of the heating oil tank and fill line. asked him to submit tightness test result by the end of 03/05/13.1:21 PM:- sent email to Mr. Shalit with copy of both PBS registration application. also asked him to submit result of tightness test of the heating oil tank and its fill line, by the end of 03/05/13.1:27 PM:- left message for Mr. Kaplan, property manager for building 65 Arden ST.3:25 PM:- received call from Mr. Kaplan. asked him about tank position. he will check and will call back with tank location: whether tank bottom touching floor or tank completely aboveground. informed him that if tank is sitting on floor, the department requires tank only test. he will send information.3:29 PM:- sent email to Mr. Kaplan. asked him to provide information about tank position.3:38 PM:- received email from Mr. Kaplan. he mentioned that tank at 65 Arden St is on rack and not sitting on the floor.reviewed previous project manager's notes. DEC Ketani spoke with Walter Berninger (631) 589-6521 regarding the site. Mr. Berninger said that his company installed about 12 wells using air rotary. that's why there are no boring logs. the wells were all in bedrock. less than =====02/27/12-Hiralkumar Patel.3:33 PM:- left message for Ms. Quinonen at 60 Thayer St.02/28/13-Hiralkumar Patel.3:25 PM:- received call from Tom. he mentioned that they will discuss with their legal team about investigation around facility done by Verizon.3:39 PM:- left message for Marcia at 60 Thayer St.03/01/13-Hiralkumar Patel.11:01 AM:- received message from Ms. Quinonen.11:29 AM:- spoke with Ms. Quinonen. informed her about ongoing spill investigation. based on tank location at 60 Thayer St, informed her that the department requires tightness testing of the tank system.11:55 AM:- sent email to Ms. Quinonen requiring tank system tightness test. informed her that the test result must be submitted by the end of 03/11/13.3:10 PM:- received call from Mr. Shalit from 68 Thayer St. he mentioned that tightness test was conducted today and will submit result next week. he inquired about PBS application. asked him to contact DEC Falvey.03/04/13-Hiralkumar Patel. Rob Hill from Riteway Tank reported line test failure for 42 Thayer St (1216055) and 47 Arden St (1216056). sent letters to Mr. Yustman requiring further investigation for line failure.03/12/13-Hiralkumar Patel. received message from Tom (at 1:02 PM on 03/11/13). he has discussed with their legal counsel who asked to get copies of available documents for review prior to any work by Verizon. Tom will submit FOIL application. he has also contacted their real estate team to get copies of building drawings. after reviewing building drawings and spill documents, he will call back.11:21 AM:- spoke with Mr. Shalit regarding tank test result. he mentioned that NYC Tank Testing performed the test. asked him to submit result by end of today.11:24 AM:- sent email to Ms. Quinonen and asked to submit tank test result.11:26 AM:- spoke with Ms. Santana. she mentioned that due to ongoing boiler replacement project, fill line test was delayed. but they have scheduled line test on 03/18/13 and result will be submitted by the end of 03/18/13.03/15/13-Hiralkumar Patel. received message from Mr. Shalit (at 1:52 PM on 03/13/13).10:25 AM:- left message for Mr. Shalit.10:26 AM:- spoke with Ms. Quinonen. she mentioned that tank test will be performed by end of next week.received email from Jennifer Capece (jennifer.capece@testamericainc.com) from TestAmerica including water sample results. groundwater sample from wells MW-2, MW-3, MW-6, MW-7 and MW-10 were analyzed for VOCs and SVOCs. no contamination found in

Map ID
Direction
Distance
Elevation

MAP FINDINGS

Site

Database(s)

EDR ID Number
EPA ID Number

VERIZON (Continued)

S102151015

samples.03/19/13-Hiralkumar Patel.11:26 AM:- received call from Ms. Quinonen. she mentioned that tank system at 60 Thayer St was tested this morning and it passed. Ms. Quinonen will send result for review.11:28 AM:- received email from Ms. Quinonen including copy of invoice from PTC stating tank test passed.11:32 AM:- sent email to Ms. Quinonen and asked to submit test result for review.03/27/13-Hiralkumar Patel. approved Contract Payment Package (EnviroTrac) (02/01/13-02/24/13). scheduling of EFR event, preparation/submission of report, site inspection and well monitoring/sampling.03/28/13-Hiralkumar Patel.12:00 PM:- received message from Tom. he mentioned that real estate group has checked their database and were unable to find building construction drawings. they will look into archived material which may take couple of weeks.03/29/13-Hiralkumar Patel.3:11 PM:- spoke with Mr. Shalit regarding tightness test result. he will contact NYC Tank Testing and will submit result on 04/03/13 (testing company is closed during religious holidays).3:15 PM:- spoke with Ms. Quinonen regarding test result. she will submit on 04/01/13.3:16 PM:- spoke with Ms. Santana. she is currently out of office and will return on 04/01/13.04/01/13-Hiralkumar Patel. received fax from Ms. Quinonen including result of tank system test. the tank system at 60 Thayer St was tested tight on 03/19/13.04/09/13-Hiralkumar Patel.11:40 AM:- received email from Gavin from Envirotrac requesting copy of available documents for review prior to making any conclusions or recommendations in future reports.04/16/13-Hiralkumar Patel. approved Contract Payment Package from TestAmerica (02/21/13-03/31/13), for analysis of groundwater samples.1:48 PM:- left message for Mr. Shalit.2:18 PM:- sent available letters/reports/workplan to Gavin and Dave using DEC file transfer service.04/18/13-Hiralkumar Patel.3:35 PM:- received email from Mr. Shalit including result of tank tightness test. NYC Tank Testing performed tank system test on 04/16/13 and system was found tight.as per Mr. Shalit, tank test was performed on 03/01/13, but report showed that test was done on 04/16/13.4:01 PM:- spoke with Mr. Shalit about tank test date. he mentioned that tank system test was not done on 03/01/13, but was performed on 04/16/13.04/26/13-Hiralkumar Patel.9:42 AM:- received call from Chris from All Boro testing. All Boro did tank only isolation test during boiler conversion and it passed. now, management asked for fill line test, but fill line enters into tank through manhole. Chris mentioned that to test fill line, they have to empty the tank. he is waiting for response from management. discussed about testing underground portion only of the fill line. Chris mentioned that it is possible by cutting aboveground portion of fill line in the tank room and then close it with union.9:55 AM:- left message for Ms. Santana. informed her that fill line test result must be submitted by the end of 04/30/13.05/03/13-Hiralkumar Patel. approved Contract Payment Package from Envirotrac (02/25/13-03/31/13), for review and tabulation of lab data.08/07/13-Hiralkumar Patel.11:15 AM:- left message for Tom at Verizon.08/23/13-Hiralkumar Patel.11:01 AM:- received call from Tom. he just came back from vacation. he will follow up on building drawings. Tom asked for written request to see building drawings.10/02/13-Hiralkumar Patel. approved invoice # DC2019.01-50 from EnviroTrac: review of work plan prepared by 52 Arden St.1:28 PM:- left message for Tom inquiring about building drawings.10/04/13-Hiralkumar Patel. received message from Tom (at 11:05 AM on 10/03/13).**fill line test missing for 52 Arden

Map ID
 Direction
 Distance
 Elevation

MAP FINDINGS

Site

Database(s)

EDR ID Number
 EPA ID Number

VERIZON (Continued)

S102151015

Remarks: st.****need to review Verizon building's construction drawings prior to any field work.****gw sample results on hard drive. waiting for paypack.****wells in bedrock. no well logs available.****no dissolved contamination in groundwater.****also refer spill #s 1216055 and 1216056.**
 FUEL OIL FOUND IN SUMP HOLE. POSSIBLE FROM A FUEL OIL TANK ON ADJACENT PROPERTY. FURTHER INVESTIGATION TO FOLLOW. SPOKE TO MARK TIBBE IN REGION 2.

Material:
 Site ID: 253849
 Operable Unit ID: 1025757
 Operable Unit: 01
 Material ID: 354781
 Material Code: 0002A
 Material Name: #4 Fuel Oil
 Case No.: Not reported
 Material FA: Petroleum
 Quantity: 0
 Units: Gallons
 Recovered: No
 Resource Affected: Not reported
 Oxygenate: False

Tank Test:

M98
East
< 1/8
0.107 mi.
563 ft.

N Y TELEPHONE BLDG
50 THAYER ST
MANHATTAN, NY
Site 3 of 7 in cluster M

NY Spills S102141911
N/A

Relative:
Lower

SPILLS:
 Facility ID: 9705728
 Facility Type: ER
 DER Facility ID: 186711
 Site ID: 226194
 DEC Region: 2
 Spill Date: 8/11/1997
 Spill Number/Closed Date: 9705728 / 1/28/1998
 Spill Cause: Equipment Failure
 Spill Class: Known release with minimal potential for fire or hazard. DEC Response. Willing Responsible Party. Corrective action taken.
 SWIS: 3101
 Investigator: O'DOWD
 Referred To: Not reported
 Reported to Dept: 8/11/1997
 CID: 297
 Water Affected: Not reported
 Spill Source: Commercial/Industrial
 Spill Notifier: Other
 Cleanup Ceased: Not reported
 Cleanup Meets Std: False
 Last Inspection: Not reported
 Recommended Penalty: False
 UST Trust: False
 Remediation Phase: 0

Actual:
28 ft.

Map ID
Direction
Distance
Elevation

MAP FINDINGS

Site

Database(s)

EDR ID Number
EPA ID Number

N Y TELEPHONE BLDG (Continued)

S102141911

Date Entered In Computer: 8/11/1997
Spill Record Last Update: 1/28/1998
Spiller Name: Not reported
Spiller Company: NYNEX
Spiller Address: Not reported
Spiller City,St,Zip: ZZ
Spiller Company: 001
Contact Name: NOVELLE MANGAROO
Contact Phone: (718) 299-9999
DEC Memo: Not reported
Remarks: FUEL GUAGE BROKE OFF OF A TANK IN THE BASEMENT - CLEAN UP CREW
ENROUTE - SPILL CONTAINED ON A CEMENT FLOOR

Material:

Site ID: 226194
Operable Unit ID: 1051888
Operable Unit: 01
Material ID: 331352
Material Code: 0001A
Material Name: #2 Fuel Oil
Case No.: Not reported
Material FA: Petroleum
Quantity: 20
Units: Gallons
Recovered: No
Resource Affected: Not reported
Oxygenate: False

Tank Test:

Facility ID: 8902469
Facility Type: ER
DER Facility ID: 283390
Site ID: 226193
DEC Region: 2
Spill Date: 6/2/1989
Spill Number/Closed Date: 8902469 / 3/16/1995
Spill Cause: Deliberate
Spill Class: Known release with minimal potential for fire or hazard. DEC Response.
Willing Responsible Party. Corrective action taken.
SWIS: 3101
Investigator: LAW ENFORCEMENT
Referred To: LAW ENFORCEMENT
Reported to Dept: 6/9/1989
CID: Not reported
Water Affected: Not reported
Spill Source: Commercial Vehicle
Spill Notifier: Affected Persons
Cleanup Ceased: 3/16/1995
Cleanup Meets Std: True
Last Inspection: Not reported
Recommended Penalty: False
UST Trust: False
Remediation Phase: 0
Date Entered In Computer: 6/9/1989
Spill Record Last Update: 3/16/1995

Map ID
Direction
Distance
Elevation

MAP FINDINGS

Site

Database(s)

EDR ID Number
EPA ID Number

N Y TELEPHONE BLDG (Continued)

S102141911

Spiller Name: Not reported
Spiller Company: CAB CO ACROSS ST
Spiller Address: BLOCK BELOW 200 ST
Spiller City,St,Zip: ZZ
Spiller Company: 001
Contact Name: Not reported
Contact Phone: Not reported
DEC Memo: Not reported
Remarks: GYPSY CABS DOING VEHICULAR MAINTENANCE IN STREET, DUMPING WASTE OIL ON NY TEL PROPERTY. ONGOING SINCE EARLY SPRING.

Material:

Site ID: 226193
Operable Unit ID: 928168
Operable Unit: 01
Material ID: 450171
Material Code: 0022
Material Name: Waste Oil/Used Oil
Case No.: Not reported
Material FA: Petroleum
Quantity: -1
Units: Not reported
Recovered: No
Resource Affected: Not reported
Oxygenate: False

Tank Test:

Facility ID: 9509184
Facility Type: ER
DER Facility ID: 207924
Site ID: 253848
DEC Region: 2
Spill Date: 10/25/1995
Spill Number/Closed Date: 9509184 / 10/25/1995
Spill Cause: Deliberate
Spill Class: Known release with minimal potential for fire or hazard. DEC Response. Willing Responsible Party. Corrective action taken.
SWIS: 3101
Investigator: LUCE
Referred To: Not reported
Reported to Dept: 10/25/1995
CID: 266
Water Affected: Not reported
Spill Source: Commercial/Industrial
Spill Notifier: Local Agency
Cleanup Ceased: Not reported
Cleanup Meets Std: False
Last Inspection: Not reported
Recommended Penalty: False
UST Trust: False
Remediation Phase: 0
Date Entered In Computer: 10/25/1995
Spill Record Last Update: 11/6/1995
Spiller Name: Not reported
Spiller Company: Not reported

Map ID
Direction
Distance
Elevation

MAP FINDINGS

Site

Database(s)

EDR ID Number
EPA ID Number

N Y TELEPHONE BLDG (Continued)

S102141911

Spiller Address: ARDEN ST BY SHERMAN ST
Spiller City,St,Zip: MANHATTAN, NY
Spiller Company: 001
Contact Name: KEVIN HOUSTON
Contact Phone: (212) 393-8296
DEC Memo: Not reported
Remarks: OWNER OF A GARAGE AT ABOVE LOCATION IS DUMPING OIL IN NYNEX'S PARKING LOT EACH DAY. CALL NOTIFIER FOR FURTHER INFORMATION.

Material:

Site ID: 253848
Operable Unit ID: 1019771
Operable Unit: 01
Material ID: 360144
Material Code: 0015
Material Name: Motor Oil
Case No.: Not reported
Material FA: Petroleum
Quantity: 0
Units: Gallons
Recovered: No
Resource Affected: Not reported
Oxygenate: False

Tank Test:

L99
SSE
< 1/8
0.108 mi.
571 ft.

**600 WEST 196TH ST
600 WEST 196TH ST
MANHATTAN, NY
Site 4 of 11 in cluster L**

**NY LTANKS S102233319
N/A**

Relative:
Lower

LTANKS:

Actual:
28 ft.

Site ID: 235557
Spill Number/Closed Date: 9601903 / 11/22/1996
Spill Date: 5/8/1996
Spill Cause: Tank Failure
Spill Source: Private Dwelling
Spill Class: Known release that creates potential for fire or hazard. DEC Response. Unable/unwilling Responsible Party. Corrective action taken. (ISR)
Cleanup Ceased: Not reported
Cleanup Meets Standard: False
SWIS: 3101
Investigator: MCTIBBE
Referred To: Not reported
Reported to Dept: 5/8/1996
CID: 351
Water Affected: Not reported
Spill Notifier: Local Agency
Last Inspection: Not reported
Recommended Penalty: False
UST Involvement: False
Remediation Phase: 0
Date Entered In Computer: 5/8/1996
Spill Record Last Update: 1/28/1998
Spiller Name: ZAG MNGT. MRS. GUTTMAN
Spiller Company: SAME

Map ID
Direction
Distance
Elevation

MAP FINDINGS

Site

Database(s)

EDR ID Number
EPA ID Number

600 WEST 196TH ST (Continued)

S102233319

Spiller Address: SAME
Spiller City,St,Zip: SAME, ZZ
Spiller County: 001
Spiller Contact: Not reported
Spiller Phone: Not reported
Spiller Extention: Not reported
DEC Region: 2
DER Facility ID: 194018
DEC Memo: Prior to Sept, 2004 data translation this spill Lead_DEC Field was "TIBBE"STYVESANT OIL SENT. STUVASENT OIL 718-665-5700. MECHANIC CARLOSYOU SENT OUT A L EASTMOND TO CLEAN AND REPAIR.
Remarks: 2500 gal tank is leaking in basement - nycfd haz-mat is requesting that dec respond

Material:
Site ID: 235557
Operable Unit ID: 1029514
Operable Unit: 01
Material ID: 569711
Material Code: 0003A
Material Name: #6 Fuel Oil
Case No.: Not reported
Material FA: Petroleum
Quantity: 200
Units: Gallons
Recovered: No
Resource Affected: Not reported
Oxygenate: False

Tank Test:

H100
NNE
< 1/8
0.108 mi.
571 ft.

CONED
4712 BROADWAY AVE
MANHATTAN, NY 10001
Site 5 of 6 in cluster H

NY MANIFEST S109825068
N/A

Relative:
Lower

NY MANIFEST:
EPA ID: NYP004181111
Country: USA
Mailing Name: CONED
Mailing Contact: CONED
Mailing Address: 4 IRVING PLACE
Mailing Address 2: ROOM 818
Mailing City: NEW YORK
Mailing State: NY
Mailing Zip: 10003
Mailing Zip4: Not reported
Mailing Country: USA
Mailing Phone: 212-460-2808

Actual:
35 ft.

Document ID: Not reported
Manifest Status: Not reported
Trans1 State ID: NJ0000027193
Trans2 State ID: Not reported

Map ID
Direction
Distance
Elevation

MAP FINDINGS

Site

Database(s)

EDR ID Number
EPA ID Number

CONED (Continued)

S109825068

Generator Ship Date: 2009-06-26
Trans1 Recv Date: 2009-06-26
Trans2 Recv Date: Not reported
TSD Site Recv Date: 2009-06-26
Part A Recv Date: Not reported
Part B Recv Date: Not reported
Generator EPA ID: NYP004181111
Trans1 EPA ID: Not reported
Trans2 EPA ID: Not reported
TSD ID: NJD002200046
Waste Code: Not reported
Quantity: 1000.0
Units: P - Pounds
Number of Containers: 1.0
Container Type: TT - Cargo tank, tank trucks
Handling Method: T Chemical, physical, or biological treatment.
Specific Gravity: 1.0
Year: 2009
Manifest Tracking Num: 001083794GBF
Import Ind: N
Export Ind: N
Discr Quantity Ind: N
Discr Type Ind: N
Discr Residue Ind: N
Discr Partial Reject Ind: N
Discr Full Reject Ind: N
Manifest Ref Num: Not reported
Alt Fac RCRA Id: Not reported
Alt Fac Sign Date: Not reported
Mgmt Method Type Code: H111

Document ID: Not reported
Manifest Status: Not reported
Trans1 State ID: NJ0000027193
Trans2 State ID: Not reported
Generator Ship Date: 2009-06-26
Trans1 Recv Date: 2009-06-26
Trans2 Recv Date: Not reported
TSD Site Recv Date: 2009-06-26
Part A Recv Date: Not reported
Part B Recv Date: Not reported
Generator EPA ID: NYP004181111
Trans1 EPA ID: Not reported
Trans2 EPA ID: Not reported
TSD ID: NJD002200046
Waste Code: Not reported
Quantity: 1000.0
Units: P - Pounds
Number of Containers: 1.0
Container Type: TT - Cargo tank, tank trucks
Handling Method: T Chemical, physical, or biological treatment.
Specific Gravity: 1.0
Year: 2009
Manifest Tracking Num: 001083794GBF
Import Ind: N
Export Ind: N

Map ID
Direction
Distance
Elevation

MAP FINDINGS

Site

Database(s)

EDR ID Number
EPA ID Number

CONED (Continued)

S109825068

Discr Quantity Ind: N
Discr Type Ind: N
Discr Residue Ind: N
Discr Partial Reject Ind: N
Discr Full Reject Ind: N
Manifest Ref Num: Not reported
Alt Fac RCRA Id: Not reported
Alt Fac Sign Date: Not reported
Mgmt Method Type Code: H111

M101
East
< 1/8
0.109 mi.
578 ft.

49 THAYER ST
NEW YORK, NY 10040
Site 4 of 7 in cluster M

EDR US Hist Cleaners **1015066718**
N/A

Relative:
Lower

EDR Historical Cleaners:
Name: LACOMADRE LAUNDROMAT CORP
Year: 2001

Actual:
27 ft.

Address: 49 THAYER ST

Name: LACOMADRE LAUNDROMAT CORP
Year: 2002
Address: 49 THAYER ST

L102
SSE
< 1/8
0.109 mi.
578 ft.

WESTBROOK ESTATES INC
600 WEST 196TH ST
NEW YORK, NY 10040
Site 5 of 11 in cluster L

NY AST **U003384010**
NY HIST AST **N/A**

Relative:
Lower

AST:
Region: STATE
DEC Region: 2
Site Status: Active
Facility Id: 2-062073
Program Type: PBS
UTM X: 590306.02125999995
UTM Y: 4523864.7503899997
Expiration Date: 2018/01/18
Site Type: Apartment Building/Office Building

Actual:
28 ft.

Affiliation Records:
Site Id: 1144
Affiliation Type: Mail Contact
Company Name: LANGSAM PROPERTY SERVICES CORP
Contact Type: Not reported
Contact Name: MARIA MCCULLOUGH
Address1: 1601 BRONXDALE AVE
Address2: SUITE 201
City: BRONX
State: NY
Zip Code: 10462
Country Code: 001
Phone: (718) 518-8000 226
EMail: Not reported
Fax Number: Not reported

Map ID
Direction
Distance
Elevation

MAP FINDINGS

Site

Database(s)

EDR ID Number
EPA ID Number

WESTBROOK ESTATES INC (Continued)

U003384010

Modified By: KAKYER
Date Last Modified: 12/28/2012

Site Id: 1144
Affiliation Type: On-Site Operator
Company Name: 60 ELLWOOD STREET
Contact Type: Not reported
Contact Name: MARCIAL VILLA
Address1: Not reported
Address2: Not reported
City: Not reported
State: NN
Zip Code: Not reported
Country Code: 001
Phone: (917) 502-1760
EMail: Not reported
Fax Number: Not reported
Modified By: MSBAPTIS
Date Last Modified: 11/17/2011

Site Id: 1144
Affiliation Type: Emergency Contact
Company Name: 60 ELLWOOD STREET LP
Contact Type: Not reported
Contact Name: MARCIAL VILLA
Address1: Not reported
Address2: Not reported
City: Not reported
State: NN
Zip Code: Not reported
Country Code: 999
Phone: (917) 502-1760
EMail: Not reported
Fax Number: Not reported
Modified By: MSBAPTIS
Date Last Modified: 11/17/2011

Site Id: 1144
Affiliation Type: Facility Owner
Company Name: 60 ELLWOOD STREET LP
Contact Type: EXEC ASST.
Contact Name: MARIA MCCULLOUGH
Address1: 1601 BRONXDALE AVE
Address2: Not reported
City: BRONX
State: NY
Zip Code: 10462
Country Code: 001
Phone: (718) 518-8000
EMail: Not reported
Fax Number: Not reported
Modified By: KAKYER
Date Last Modified: 12/28/2012

Tank Info:

Tank Number: 001

Map ID
Direction
Distance
Elevation

MAP FINDINGS

Site

Database(s)

EDR ID Number
EPA ID Number

WESTBROOK ESTATES INC (Continued)

U003384010

Tank Id: 2779
Material Code: 0002
Common Name of Substance: #4 Fuel Oil (On-Site Consumption)

Equipment Records:

B00 - Tank External Protection - None
K00 - Spill Prevention - None
A00 - Tank Internal Protection - None
D01 - Pipe Type - Steel/Carbon Steel/Iron
G00 - Tank Secondary Containment - None
J00 - Dispenser - None
C01 - Pipe Location - Aboveground
E00 - Piping Secondary Containment - None
H00 - Tank Leak Detection - None
I03 - Overfill - Automatic Shut-Off
L00 - Piping Leak Detection - None
F00 - Pipe External Protection - None

Tank Location: 1
Tank Type: Steel/Carbon Steel/Iron
Tank Status: In Service
Pipe Model: Not reported
Install Date: 06/27/1957
Capacity Gallons: 4000
Tightness Test Method: NN
Date Test: Not reported
Next Test Date: Not reported
Date Tank Closed: Not reported
Register: True
Modified By: MSBAPTIS
Last Modified: 11/17/2011
Material Name: #4 Fuel Oil (On-Site Consumption)

HIST AST:

PBS Number: 2-062073
SWIS Code: 6201
Operator: KARPF & COMPANY
Facility Phone: (516) 466-8655
Facility Addr2: 600 WEST 196TH ST
Facility Type: APARTMENT BUILDING
Emergency: ROSA HENRIQUEZ
Emergency Tel: (212) 569-0568
Old PBSNO: Not reported
Date Inspected: Not reported
Inspector: Not reported
Result of Inspection: Not reported
Owner Name: WESTBROOK ESTATES INC
Owner Address: 98 CUTTER MILL RD
Owner City,St,Zip: GREAT NECK, NY 11021
Federal ID: Not reported
Owner Tel: (516) 466-8655
Owner Type: Corporate/Commercial
Owner Subtype: Not reported
Mailing Contact: ZVIA GUTMAN
Mailing Name: WESTBROOK ESTATES INC
Mailing Address: 98 CUTTER MILL RD
Mailing Address 2: SUITE 404N

Map ID
Direction
Distance
Elevation

MAP FINDINGS

Site

Database(s)

EDR ID Number
EPA ID Number

WESTBROOK ESTATES INC (Continued)

U003384010

Mailing City,St,Zip: GREAT NECK, NY 11021
Mailing Telephone: (516) 466-8655
Owner Mark: First Owner
Facility Status: 1 - Active PBS facility, i.e. total capacity of the PBS tanks is greater than 1,100 gallons, regardless if Subpart 360-14 tanks exist or not at the facility.

Certification Flag: True
Certification Date: Not reported
Expiration: 01/14/2007
Renew Flag: False
Renew Date: Not reported
Total Capacity: 4000
FAMT: True
Facility Screen: No Missing Data
Owner Screen: Minor Data Missing
Tank Screen: Minor Data Missing
Dead Letter: False
CBS Number: Not reported
Town or City: NEW YORK CITY
County Code: 62
Town or City Code: 01
Region: 2

Tank ID: 001
Tank Location: ABOVEGROUND
Tank Status: In Service
Install Date: Not reported
Capacity (Gal): 4000
Product Stored: NOS 1,2, OR 4 FUEL OIL
Tank Type: Steel/carbon steel
Tank Internal: Not reported
Tank External: Not reported
Pipe Location: Aboveground/Underground Combination
Pipe Type: STEEL/IRON
Pipe Internal: Not reported
Pipe External: Not reported
Tank Containment: Diking
Leak Detection: 9
Overfill Protection: 4
Dispenser Method: Suction
Date Tested: Not reported
Next Test Date: Not reported
Missing Data for Tank: Minor Data Missing
Date Closed: Not reported
Test Method: Not reported
Deleted: False
Updated: True
SPDES Number: Not reported
Lat/Long: Not reported

MAP FINDINGS

Map ID
Direction
Distance
Elevation

Site

Database(s)

EDR ID Number
EPA ID Number

G103 24-32 ARDEN STREET
ESE 24-32 ARDEN STREET
< 1/8 NEW YORK, NY 10040
0.109 mi.
578 ft. **Site 6 of 11 in cluster G**

NY AST **A100129028**
N/A

Relative:
Lower

AST:

Region: STATE
DEC Region: 2
Site Status: Active
Facility Id: 2-334510
Program Type: PBS
UTM X: 590462.8928000003
UTM Y: 4523979.5102500003
Expiration Date: 2017/11/19
Site Type: Apartment Building/Office Building

Actual:
30 ft.

Affiliation Records:

Site Id: 15915
Affiliation Type: Mail Contact
Company Name: LEMLE & WOLFF, INC.
Contact Type: Not reported
Contact Name: JULISA SANTANA
Address1: 5925 BROADWAY
Address2: Not reported
City: BRONX
State: NY
Zip Code: 10463
Country Code: 001
Phone: (718) 884-7676
EMail: JULISSA@LEMLEWOLFF.COM
Fax Number: Not reported
Modified By: MSBAPTIS
Date Last Modified: 10/23/2013

Site Id: 15915
Affiliation Type: Facility Owner
Company Name: 24-32 ARDEN ASSOCIATES, LLC
Contact Type: AGENT
Contact Name: JULISA SANTANA
Address1: 5925 BROADWAY
Address2: Not reported
City: BRONX
State: NY
Zip Code: 10463
Country Code: 001
Phone: (718) 884-7676
EMail: Not reported
Fax Number: Not reported
Modified By: MSBAPTIS
Date Last Modified: 12/21/2012

Site Id: 15915
Affiliation Type: On-Site Operator
Company Name: 24-32 ARDEN STREET
Contact Type: Not reported
Contact Name: LEMLE & WOLFF, INC.
Address1: Not reported
Address2: Not reported
City: Not reported

Map ID
Direction
Distance
Elevation

MAP FINDINGS

Site

Database(s)

EDR ID Number
EPA ID Number

24-32 ARDEN STREET (Continued)

A100129028

State: NN
Zip Code: Not reported
Country Code: 001
Phone: (718) 884-7676
EMail: Not reported
Fax Number: Not reported
Modified By: TRANSLAT
Date Last Modified: 3/4/2004

Site Id: 15915
Affiliation Type: Emergency Contact
Company Name: 24-32 ARDEN ASSOCIATES, LLC
Contact Type: Not reported
Contact Name: LEMLE & WOLFF INC
Address1: Not reported
Address2: Not reported
City: Not reported
State: NN
Zip Code: Not reported
Country Code: 001
Phone: (718) 884-7676
EMail: Not reported
Fax Number: Not reported
Modified By: TRANSLAT
Date Last Modified: 3/4/2004

Tank Info:

Tank Number: 034
Tank Id: 20881
Material Code: 0003
Common Name of Substance: #6 Fuel Oil (On-Site Consumption)

Equipment Records:

C03 - Pipe Location - Aboveground/Underground Combination
E00 - Piping Secondary Containment - None
H00 - Tank Leak Detection - None
G00 - Tank Secondary Containment - None
I05 - Overfill - Vent Whistle
K00 - Spill Prevention - None
B01 - Tank External Protection - Painted/Asphalt Coating
F00 - Pipe External Protection - None
A00 - Tank Internal Protection - None
D01 - Pipe Type - Steel/Carbon Steel/Iron
J02 - Dispenser - Suction Dispenser
L09 - Piping Leak Detection - Exempt Suction Piping
1
Tank Location: 1
Tank Type: Steel/Carbon Steel/Iron
Tank Status: In Service
Pipe Model: Not reported
Install Date: 07/16/1926
Capacity Gallons: 5000
Tightness Test Method: NN
Date Test: Not reported
Next Test Date: Not reported
Date Tank Closed: Not reported

Map ID
Direction
Distance
Elevation

MAP FINDINGS

Site

Database(s)

EDR ID Number
EPA ID Number

24-32 ARDEN STREET (Continued)

A100129028

Register: True
Modified By: MSBAPTIS
Last Modified: 12/21/2012
Material Name: #6 Fuel Oil (On-Site Consumption)

L104
South
< 1/8
0.110 mi.
579 ft.

609 WEST 196TH STREET
609 WEST 196TH ST
NEW YORK, NY 10034

Site 6 of 11 in cluster L

NY AST U003383337
NY HIST AST N/A

Relative:
Lower

AST:

Region: STATE
DEC Region: 2
Site Status: Active
Facility Id: 2-043028
Program Type: PBS
UTM X: 590289.69088999997
UTM Y: 4523869.7686900003
Expiration Date: 2016/12/30
Site Type: Apartment Building/Office Building

Actual:
29 ft.

Affiliation Records:

Site Id: 372
Affiliation Type: Facility Owner
Company Name: 609 WEST ASSOCIATES, L.P.
Contact Type: OWNER
Contact Name: MARK SCHARFMAN
Address1: 11 NORTH CENTRAL PARK AVE - SUITE #400
Address2: Not reported
City: HARTSDALE
State: NY
Zip Code: 10530
Country Code: 001
Phone: (914) 997-2435
EMail: Not reported
Fax Number: Not reported
Modified By: MSBAPTIS
Date Last Modified: 10/13/2011

Site Id: 372
Affiliation Type: Mail Contact
Company Name: 609 WEST ASSOCIATES, L.P.
Contact Type: Not reported
Contact Name: Not reported
Address1: 11 NORTH CENTRAL PARK AVE - SUITE #400
Address2: Not reported
City: HARTSDALE
State: NY
Zip Code: 10530
Country Code: 001
Phone: (914) 517-8800
EMail: Not reported
Fax Number: Not reported
Modified By: MSBAPTIS
Date Last Modified: 10/13/2011

Site Id: 372

Map ID
Direction
Distance
Elevation

MAP FINDINGS

Site

Database(s)

EDR ID Number
EPA ID Number

609 WEST 196TH STREET (Continued)

U003383337

Affiliation Type: On-Site Operator
Company Name: 609 WEST 196TH STREET
Contact Type: Not reported
Contact Name: JORGE HENRIQUEZ
Address1: Not reported
Address2: Not reported
City: Not reported
State: NN
Zip Code: Not reported
Country Code: 001
Phone: (914) 438-6941
EMail: Not reported
Fax Number: Not reported
Modified By: MSBAPTIS
Date Last Modified: 10/13/2011

Site Id: 372
Affiliation Type: Emergency Contact
Company Name: 609 WEST ASSOCIATES, L.P.
Contact Type: Not reported
Contact Name: HANY
Address1: Not reported
Address2: Not reported
City: Not reported
State: NN
Zip Code: Not reported
Country Code: 999
Phone: (914) 438-7020
EMail: Not reported
Fax Number: Not reported
Modified By: MSBAPTIS
Date Last Modified: 10/13/2011

Tank Info:

Tank Number: 001
Tank Id: 1101
Material Code: 0003
Common Name of Substance: #6 Fuel Oil (On-Site Consumption)

Equipment Records:

B00 - Tank External Protection - None
C00 - Pipe Location - No Piping
F00 - Pipe External Protection - None
I04 - Overfill - Product Level Gauge (A/G)
H00 - Tank Leak Detection - None
G00 - Tank Secondary Containment - None
A00 - Tank Internal Protection - None
D01 - Pipe Type - Steel/Carbon Steel/Iron
J02 - Dispenser - Suction Dispenser
L09 - Piping Leak Detection - Exempt Suction Piping
Tank Location: 1
Tank Type: Steel/Carbon Steel/Iron
Tank Status: In Service
Pipe Model: Not reported
Install Date: 04/24/1929

Map ID
Direction
Distance
Elevation

MAP FINDINGS

Site

Database(s)

EDR ID Number
EPA ID Number

609 WEST 196TH STREET (Continued)

U003383337

Capacity Gallons: 5000
Tightness Test Method: NN
Date Test: Not reported
Next Test Date: Not reported
Date Tank Closed: Not reported
Register: True
Modified By: DXLIVING
Last Modified: 11/17/2006
Material Name: #6 Fuel Oil (On-Site Consumption)

HIST AST:

PBS Number: 2-043028
SWIS Code: 6201
Operator: FREEDY ALMONTE
Facility Phone: (917) 990-1512
Facility Addr2: 609 WEST 196TH ST
Facility Type: APARTMENT BUILDING
Emergency: JASON NUNEZ
Emergency Tel: (917) 273-8538
Old PBSNO: Not reported
Date Inspected: Not reported
Inspector: Not reported
Result of Inspection: Not reported
Owner Name: 609 WEST ASSOCIATES, L.P.
Owner Address: 280 NORTH CENTRAL PARK AVE - SUITE #210
Owner City,St,Zip: HARTSDALE, NY 10530
Federal ID: Not reported
Owner Tel: (914) 997-2435
Owner Type: Corporate/Commercial
Owner Subtype: Not reported
Mailing Contact: 609 WEST ASSOC, L.P.
Mailing Name: BEACH LANE MGMT, INC
Mailing Address: 280 NORTH CENTRAL PARK AVE
Mailing Address 2: SUITE 210
Mailing City,St,Zip: HARTSDALE,, NY 10530
Mailing Telephone: (914) 997-2435
Owner Mark: First Owner
Facility Status: 1 - Active PBS facility, i.e. total capacity of the PBS tanks is greater than 1,100 gallons, regardless if Subpart 360-14 tanks exist or not at the facility.
Certification Flag: False
Certification Date: 09/28/2001
Expiration: 12/30/2006
Renew Flag: False
Renew Date: Not reported
Total Capacity: 5000
FAMT: True
Facility Screen: No Missing Data
Owner Screen: No Missing Data
Tank Screen: Minor Data Missing
Dead Letter: False
CBS Number: Not reported
Town or City: NEW YORK CITY
County Code: 62
Town or City Code: 01
Region: 2

Map ID
 Direction
 Distance
 Elevation

MAP FINDINGS

Site

Database(s)

EDR ID Number
 EPA ID Number

609 WEST 196TH STREET (Continued)

U003383337

Tank ID: 001
 Tank Location: ABOVEGROUND
 Tank Status: In Service
 Install Date: Not reported
 Capacity (Gal): 5000
 Product Stored: NOS 5 OR 6 FUEL OIL
 Tank Type: Steel/carbon steel
 Tank Internal: Not reported
 Tank External: Not reported
 Pipe Location: Not reported
 Pipe Type: STEEL/IRON
 Pipe Internal: Not reported
 Pipe External: Not reported
 Tank Containment: None
 Leak Detection: 0
 Overfill Protection: 4
 Dispenser Method: Suction
 Date Tested: Not reported
 Next Test Date: Not reported
 Missing Data for Tank: Minor Data Missing
 Date Closed: Not reported
 Test Method: Not reported
 Deleted: False
 Updated: True
 SPDES Number: Not reported
 Lat/Long: Not reported

G105
ESE
< 1/8
0.110 mi.
583 ft.

25 ARDEN ST
25 ARDEN ST
MANHATTAN, NY
Site 7 of 11 in cluster G

NY Spills S104653269
N/A

Relative:
Lower

SPILLS:

Actual:
30 ft.

Facility ID: 0030005
 Facility Type: ER
 DER Facility ID: 197524
 Site ID: 240119
 DEC Region: 2
 Spill Date: 5/31/2000
 Spill Number/Closed Date: 0030005 / 1/12/2004
 Spill Cause: Equipment Failure
 Spill Class: Known release with minimal potential for fire or hazard. DEC Response. Willing Responsible Party. Corrective action taken.
 SWIS: 3101
 Investigator: RWAUSTIN
 Referred To: Not reported
 Reported to Dept: 5/31/2000
 CID: Not reported
 Water Affected: Not reported
 Spill Source: Private Dwelling
 Spill Notifier: Affected Persons
 Cleanup Ceased: Not reported
 Cleanup Meets Std: False
 Last Inspection: Not reported
 Recommended Penalty: False
 UST Trust: False
 Remediation Phase: 0

Map ID
Direction
Distance
Elevation

MAP FINDINGS

Site

Database(s)

EDR ID Number
EPA ID Number

25 ARDEN ST (Continued)

S104653269

Date Entered In Computer: 5/31/2000
Spill Record Last Update: 1/12/2004
Spiller Name: SHAPOUR SOHAYEGH
Spiller Company: ARDEN REALTY CORPORATION
Spiller Address: 4457 BROADWAY
Spiller City,St,Zip: NYC, NY 10040-
Spiller Company: 001
Contact Name: CALLER
Contact Phone: Not reported
DEC Memo: Prior to Sept, 2004 data translation this spill Lead_DEC Field was "AUSTIN"1/12/04 - AUSTIN - OIL BURNER ODOR COMPLAINT FROM OVER 3 YRS. AGO - CLOSED - ORIG. ASSIGNED TO MARTINKAT - END
Remarks: PROBLEM SINCE DEC 98 - SMOKE AND OIL ODORS COMING INTO APARTMENT. PART OF A 20 UNIT, 5 STORY APT BLDG. FIRE DEPT AND DOH AND DEP HAVE VISITED AND ISSUED VIOLATIONS. NO IMPROVEMENT TO THE SITUATION. CALLER BECOMING ILL FROM OIL.

Material:
Site ID: 240119
Operable Unit ID: 835550
Operable Unit: 01
Material ID: 540894
Material Code: 0001A
Material Name: #2 Fuel Oil
Case No.: Not reported
Material FA: Petroleum
Quantity: 0
Units: Gallons
Recovered: No
Resource Affected: Not reported
Oxygenate: False

Tank Test:

G106
East
< 1/8
0.112 mi.
589 ft.

42 THAYER ST.
42 THAYER STREET
NEW YORK, NY 10040
Site 8 of 11 in cluster G

NY AST **A100166578**
N/A

Relative:
Lower

AST:
Region: STATE
DEC Region: 2
Site Status: Active
Facility Id: 2-363324
Program Type: PBS
UTM X: 590487.36635000003
UTM Y: 4524082.6925799996
Expiration Date: 2016/08/21
Site Type: Apartment Building/Office Building

Actual:
27 ft.

Affiliation Records:
Site Id: 18413
Affiliation Type: On-Site Operator
Company Name: 42 THAYER ST.
Contact Type: Not reported
Contact Name: EDDY MARROQUIN

Map ID
Direction
Distance
Elevation

MAP FINDINGS

Site

Database(s)

EDR ID Number
EPA ID Number

42 THAYER ST. (Continued)

A100166578

Address1: Not reported
Address2: Not reported
City: Not reported
State: NY
Zip Code: Not reported
Country Code: 001
Phone: (718) 795-5700
EMail: Not reported
Fax Number: Not reported
Modified By: MXAJOKU
Date Last Modified: 5/20/2013

Site Id: 18413
Affiliation Type: Emergency Contact
Company Name: JH ASSOCIATES LLC
Contact Type: Not reported
Contact Name: KEN YUSTMAN
Address1: Not reported
Address2: Not reported
City: Not reported
State: NN
Zip Code: Not reported
Country Code: 999
Phone: (718) 892-9200
EMail: Not reported
Fax Number: Not reported
Modified By: MXAJOKU
Date Last Modified: 5/20/2013

Site Id: 18413
Affiliation Type: Facility Owner
Company Name: JH ASSOCIATES LLC
Contact Type: MANAGING AGENT
Contact Name: KEN YUSTMAN
Address1: P.O. BOX 198
Address2: Not reported
City: BRONX
State: NY
Zip Code: 10461
Country Code: 001
Phone: (718) 892-9200
EMail: Not reported
Fax Number: Not reported
Modified By: MXAJOKU
Date Last Modified: 5/20/2013

Site Id: 18413
Affiliation Type: Mail Contact
Company Name: WEISS REALTY LLC
Contact Type: Not reported
Contact Name: KEN YUSTMAN
Address1: JH ASSOCIATES LLC
Address2: P.O. BOX 198
City: BRONX
State: NY
Zip Code: 10461
Country Code: 001

Map ID
Direction
Distance
Elevation

MAP FINDINGS

Site

Database(s)

EDR ID Number
EPA ID Number

42 THAYER ST. (Continued)

A100166578

Phone: (718) 892-9200
Email: KYUSTMAN@WEISSREALTYLLC.COM
Fax Number: Not reported
Modified By: BVCAMPBE
Date Last Modified: 5/24/2011

Tank Info:

Tank Number: 001
Tank Id: 25952
Material Code: 0002
Common Name of Substance: #4 Fuel Oil (On-Site Consumption)

Equipment Records:

B00 - Tank External Protection - None
K00 - Spill Prevention - None
H99 - Tank Leak Detection - Other
A00 - Tank Internal Protection - None
D01 - Pipe Type - Steel/Carbon Steel/Iron
J02 - Dispenser - Suction Dispenser
L09 - Piping Leak Detection - Exempt Suction Piping
F00 - Pipe External Protection - None
I04 - Overfill - Product Level Gauge (A/G)
G03 - Tank Secondary Containment - Vault (w/o access)
C01 - Pipe Location - Aboveground
E00 - Piping Secondary Containment - None

Tank Location: 1
Tank Type: Steel/Carbon Steel/Iron
Tank Status: In Service
Pipe Model: Not reported
Install Date: 09/01/1969
Capacity Gallons: 4000
Tightness Test Method: NN
Date Test: Not reported
Next Test Date: Not reported
Date Tank Closed: Not reported
Register: True
Modified By: BVCAMPBE
Last Modified: 05/24/2011
Material Name: #4 Fuel Oil (On-Site Consumption)

G107
East
< 1/8
0.112 mi.
589 ft.

UNDERGROUND
42 THAYER STREET
MANHATTEN, NY
Site 9 of 11 in cluster G

NY Spills S113405372
N/A

Relative:
Lower

SPILLS:
Facility ID: 1216055
Facility Type: ER
DER Facility ID: 434670
Site ID: 479403
DEC Region: 2
Spill Date: 3/4/2013
Spill Number/Closed Date: 1216055 / 4/24/2013
Spill Cause: Equipment Failure
Spill Class: Not reported

Actual:
27 ft.

Map ID
Direction
Distance
Elevation

MAP FINDINGS

Site

Database(s)

EDR ID Number
EPA ID Number

UNDERGROUND (Continued)

S113405372

SWIS: 3101
Investigator: HRPATEL
Referred To: Not reported
Reported to Dept: 3/4/2013
CID: Not reported
Water Affected: Not reported
Spill Source: Institutional, Educational, Gov., Other
Spill Notifier: Other
Cleanup Ceased: Not reported
Cleanup Meets Std: False
Last Inspection: Not reported
Recommended Penalty: False
UST Trust: False
Remediation Phase: 0
Date Entered In Computer: 3/4/2013
Spill Record Last Update: 4/24/2013
Spiller Name: ROB HILL
Spiller Company: UNKNOWN
Spiller Address: 42 THAYER STREET
Spiller City,St,Zip: MANHATTEN, NY
Spiller Company: 999
Contact Name: ROB HILL
Contact Phone: (718) 855-7272
DEC Memo: 03/04/13-Hiralkumar Patel.alternate address: noneno other spills found.PBS #: 2-363324. as per PBS record, building has one active 4,000 gal #4 oil AST in contact with soil. the tank was installed in Sep. 1969.Eddy Marroquin **super for building 42 Thayer St.**Ph. (718) 892-920042 Thayer LLC. **owner for building 42 Thayer St**c/o Weiss Realty LLC.1775 Broadway, Suite 532New York, NY 10019Attn.: Ken YustmanPh. (718) 892-9200email: kyustman@weissrealtyllc.comvisited site on 02/21/13 (at 9:30 AM) as part of investigation under spill #: 9514651 for 50 Thayer St. met with Eddy, building super, who is working at the building for past 15 years. he mentioned that building was using #6 oil, but changed grade to #4 oil before he started working at the building. the tank at 42 Thayer St is completely aboveground on saddles. all lines to/from tank are aboveground, except portion of fill line that runs about 11 ft under the sidewalk. no oil found in sump in boiler room. tank/boiler room at 42 Thayer street are located along the Thayer St.as portion of fill line was underground, asked Mr. Yustman to test it, which failed.Mr. Yustman also manages property 47 Arden street, which is located on west of the subject site. fill line at 47 Arden St was also found leaking (spill #: 1216056).both buildings 42 Thayer St and 47 Arden Street were owned by JH Associates in past and were sold to different entities, but all three companies (JH Associates, 42 Thayer LLC and 47 Arden LLC) have same address. <-----03/06/13-Hiralkumar Patel.9:25 AM:- spoke with Mr. Yustman. based on line test failure, asked him to investigate the leak point and any associated contamination. he already spoke with Riteway to remove and replace the leaking fill line. asked him to schedule for site inspection prior to backfilling the sidewalk excavation.9:29 AM:- spoke with Rob at Riteway. they are preparing work proposal and will submit to property manager soon. asked him to call for site inspection, prior to backfilling.10:54 AM:- sent letter to Mr. Yustman requiring investigation for line failure. asked him to submit report by the end of 04/26/13. letter emailed to Mr. Yustman and Anthony (Riteway).03/15/13-Hiralkumar Patel. letter sent to Mr. Yustman came

Map ID
 Direction
 Distance
 Elevation

MAP FINDINGS

Site

Database(s)

EDR ID Number
 EPA ID Number

UNDERGROUND (Continued)

S113405372

back undelivered.3:27 PM:- spoke with Mr. Yustman regarding the letter. he has received letter in email on 03/06/13. he gave management office address for future correspondence.42 Thayer LLC. **owner for building 47 Arden St**c/o Weiss Realty LLC.3240 East Tremont AvenueBronx, NY 10461Attn.: Ken YustmanPh. (718) 892-9200email: kyustman@weissrealtyllc.comMr. Yustman mentioned that Riteway has applied for DOT permit. they will do further investigation as soon as permit received.03/18/13-Hiralkumar Patel.11:10 AM:- received message from Mr. Yustman. he mentioned that Riteway is beginning fill line work today.1:25 PM:- spoke with Rob at Riteway. they will start sidewalk excavation today and will call once fill line exposed.03/21/13-Hiralkumar Patel.10:38 AM:- received call from Rob from Riteway. they have replaced fill line at the site and will start backfilling tomorrow.03/22/13-Hiralkumar Patel.9:40 AM:- visited site. met crew from Riteway. inspected fill line excavation. crew dug to maximum 1 ft below the sidewalk and replaced the fill line with secondary containment. no sign of contamination noted in excavation.04/24/13-Hiralkumar Patel.12:44 PM:- received email from David including closure letter.based on available information, case closed.1:18 PM:- spill closure letter sent to Mr. Yustman. letter emailed to Mr. Yustman and David.**also refer spill #: 9514651.**
 underground line leak - clean up pending

Remarks:
 Material:
 Site ID: 479403
 Operable Unit ID: 1229138
 Operable Unit: 01
 Material ID: 2226896
 Material Code: 0003A
 Material Name: #6 Fuel Oil
 Case No.: Not reported
 Material FA: Petroleum
 Quantity: Not reported
 Units: Not reported
 Recovered: Not reported
 Resource Affected: Not reported
 Oxygenate: False

Tank Test:

L108
South
< 1/8
0.112 mi.
592 ft.

608-610 WEST 196 ST
610 WEST 196TH ST
NEW YORK, NY 10040
Site 7 of 11 in cluster L

NY AST **U003387740**
NY HIST AST **N/A**

Relative: AST:
Lower Region: STATE
 DEC Region: 2
Actual: Site Status: Unregulated
29 ft. Facility Id: 2-233730
 Program Type: PBS
 UTM X: 590291.36548000004
 UTM Y: 4523856.9103600001
 Expiration Date: N/A
 Site Type: Apartment Building/Office Building

Map ID
Direction
Distance
Elevation

MAP FINDINGS

Site

Database(s)

EDR ID Number
EPA ID Number

608-610 WEST 196 ST (Continued)

U003387740

Affiliation Records:

Site Id: 8520
Affiliation Type: On-Site Operator
Company Name: INWOOD HOUSIND AND DVLP LLC
Contact Type: Not reported
Contact Name: EDUARDO FUNDORA
Address1: Not reported
Address2: Not reported
City: Not reported
State: NN
Zip Code: Not reported
Country Code: 999
Phone: (646) 651-6837
EMail: Not reported
Fax Number: Not reported
Modified By: EJCALIFA
Date Last Modified: 10/26/2009

Site Id: 8520
Affiliation Type: Emergency Contact
Company Name: INWOOD HOUSIND AND DVLP LLC
Contact Type: Not reported
Contact Name: EDUARDO FUNDORA
Address1: Not reported
Address2: Not reported
City: Not reported
State: NN
Zip Code: Not reported
Country Code: 999
Phone: (646) 651-6837
EMail: Not reported
Fax Number: Not reported
Modified By: EJCALIFA
Date Last Modified: 10/26/2009

Site Id: 8520
Affiliation Type: Facility Owner
Company Name: INWOOD HOUSIND AND DVLP LLC
Contact Type: MEMBER
Contact Name: SHARONE YALAZ
Address1: 339 5TH AVE SUITE 405
Address2: Not reported
City: NEW YORK
State: NY
Zip Code: 10016
Country Code: 001
Phone: (212) 683-8166 10
EMail: Not reported
Fax Number: Not reported
Modified By: EJCALIFA
Date Last Modified: 10/26/2009

Site Id: 8520
Affiliation Type: Mail Contact
Company Name: INWOOD HOUSIND AND DVLP LLC
Contact Type: MEMBER
Contact Name: SHARONE YALAZ

Map ID
Direction
Distance
Elevation

MAP FINDINGS

Site

Database(s)

EDR ID Number
EPA ID Number

608-610 WEST 196 ST (Continued)

U003387740

Address1: 339 5TH AVE SUITE 405
Address2: Not reported
City: NEW YORK
State: NY
Zip Code: 10016
Country Code: 001
Phone: (212) 683-8166 10
EMail: Not reported
Fax Number: Not reported
Modified By: EJCALIFA
Date Last Modified: 10/26/2009

Tank Info:

Tank Number: 001
Tank Id: 12501
Material Code: 0003
Common Name of Substance: #6 Fuel Oil (On-Site Consumption)

Equipment Records:

A00 - Tank Internal Protection - None
D01 - Pipe Type - Steel/Carbon Steel/Iron
J02 - Dispenser - Suction Dispenser
L09 - Piping Leak Detection - Exempt Suction Piping
C00 - Pipe Location - No Piping
F00 - Pipe External Protection - None
I04 - Overfill - Product Level Gauge (A/G)
H00 - Tank Leak Detection - None
G03 - Tank Secondary Containment - Vault (w/o access)
B00 - Tank External Protection - None

Tank Location: 1
Tank Type: Steel/Carbon Steel/Iron
Tank Status: Closed - Removed
Pipe Model: Not reported
Install Date: Not reported
Capacity Gallons: 5000
Tightness Test Method: NN
Date Test: Not reported
Next Test Date: Not reported
Date Tank Closed: 10/10/2009
Register: True
Modified By: EJCALIFA
Last Modified: 10/26/2009
Material Name: #6 Fuel Oil (On-Site Consumption)

HIST AST:

PBS Number: 2-233730
SWIS Code: 6201
Operator: COLLINS EST CORP % A J CLARKE
Facility Phone: (212) 764-5600
Facility Addr2: 610 WEST 196TH ST
Facility Type: APARTMENT BUILDING
Emergency: ROSE LAPORTE
Emergency Tel: (212) 569-5673
Old PBSNO: Not reported
Date Inspected: Not reported

Map ID
Direction
Distance
Elevation

MAP FINDINGS

Site

Database(s)

EDR ID Number
EPA ID Number

608-610 WEST 196 ST (Continued)

U003387740

Inspector: Not reported
Result of Inspection: Not reported
Owner Name: COLLINS EST CORP % A J CLARKE
Owner Address: 1881 BROADWAY
Owner City,St,Zip: NEW YORK, NY 10023
Federal ID: Not reported
Owner Tel: (212) 541-4477
Owner Type: Corporate/Commercial
Owner Subtype: Not reported
Mailing Contact: STEPHEN DENARRO
Mailing Name: COLLINS EST CORP % A J CLARKE
Mailing Address: 1881 BROADWAY
Mailing Address 2: Not reported
Mailing City,St,Zip: NEW YORK, NY 10023
Mailing Telephone: (212) 541-4477
Owner Mark: First Owner
Facility Status: 1 - Active PBS facility, i.e. total capacity of the PBS tanks is greater than 1,100 gallons, regardless if Subpart 360-14 tanks exist or not at the facility.

Certification Flag: False
Certification Date: 07/10/1997
Expiration: 07/10/2002
Renew Flag: False
Renew Date: Not reported
Total Capacity: 5000
FAMT: True
Facility Screen: No Missing Data
Owner Screen: No Missing Data
Tank Screen: Minor Data Missing
Dead Letter: False
CBS Number: Not reported
Town or City: NEW YORK CITY
County Code: 62
Town or City Code: 01
Region: 2

Tank ID: 001
Tank Location: ABOVEGROUND
Tank Status: In Service
Install Date: Not reported
Capacity (Gal): 5000
Product Stored: NOS 5 OR 6 FUEL OIL
Tank Type: Steel/carbon steel
Tank Internal: Not reported
Tank External: Not reported
Pipe Location: Not reported
Pipe Type: STEEL/IRON
Pipe Internal: Not reported
Pipe External: Not reported
Tank Containment: Diking
Leak Detection: 0
Overfill Protection: 4
Dispenser Method: Suction
Date Tested: Not reported
Next Test Date: Not reported
Missing Data for Tank: Minor Data Missing
Date Closed: Not reported

Map ID
Direction
Distance
Elevation

MAP FINDINGS

Site

Database(s)

EDR ID Number
EPA ID Number

608-610 WEST 196 ST (Continued)

U003387740

Test Method: Not reported
Deleted: False
Updated: False
SPDES Number: Not reported
Lat/Long: Not reported

M109
East
< 1/8
0.113 mi.
595 ft.

THAYER 45, LLC
45 THAYER ST
NEW YORK, NY 10040

NY AST U004077244
N/A

Site 5 of 7 in cluster M

Relative:
Lower

AST:

Region: STATE
DEC Region: 2
Site Status: Active
Facility Id: 2-270377
Program Type: PBS
UTM X: 590498.60274
UTM Y: 4524087.4934200002
Expiration Date: 2015/08/09
Site Type: Apartment Building/Office Building

Actual:
27 ft.

Affiliation Records:

Site Id: 11359
Affiliation Type: Mail Contact
Company Name: BRONSTEIN PROPERTIES, LLC
Contact Type: Not reported
Contact Name: BARRY RUDOFISKY
Address1: 108-18 QUEENS BLVD, SUITE 302
Address2: Not reported
City: FOREST HILLS
State: NY
Zip Code: 11375
Country Code: 001
Phone: (718) 261-5235
EMail: Not reported
Fax Number: Not reported
Modified By: BVCAMPBE
Date Last Modified: 6/21/2010

Site Id: 11359
Affiliation Type: Facility Owner
Company Name: THAYER 45, LLC
Contact Type: LLC MEMBER
Contact Name: BARRY RUDOFISKY
Address1: 108-18 QUEENS BLVD, SUITE 302
Address2: Not reported
City: FOREST HILLS
State: NY
Zip Code: 11375
Country Code: 001
Phone: (718) 261-5235
EMail: Not reported
Fax Number: Not reported
Modified By: KXTANG
Date Last Modified: 8/9/2005

Map ID
Direction
Distance
Elevation

MAP FINDINGS

Site

Database(s)

EDR ID Number
EPA ID Number

THAYER 45, LLC (Continued)

U004077244

Site Id: 11359
Affiliation Type: On-Site Operator
Company Name: THAYER 45, LLC
Contact Type: Not reported
Contact Name: RODRIGO RAMOS
Address1: Not reported
Address2: Not reported
City: Not reported
State: NN
Zip Code: Not reported
Country Code: 001
Phone: (212) 942-1982
EMail: Not reported
Fax Number: Not reported
Modified By: KXTANG
Date Last Modified: 8/9/2005

Site Id: 11359
Affiliation Type: Emergency Contact
Company Name: THAYER 45, LLC
Contact Type: Not reported
Contact Name: BARRY RUDOFISKY
Address1: Not reported
Address2: Not reported
City: Not reported
State: NN
Zip Code: Not reported
Country Code: 999
Phone: (718) 261-5235
EMail: Not reported
Fax Number: Not reported
Modified By: KXTANG
Date Last Modified: 8/9/2005

Tank Info:

Tank Number: 005
Tank Id: 13797
Material Code: 0001
Common Name of Substance: #2 Fuel Oil (On-Site Consumption)

Equipment Records:

K00 - Spill Prevention - None
G03 - Tank Secondary Containment - Vault (w/o access)
C01 - Pipe Location - Aboveground
E00 - Piping Secondary Containment - None
F01 - Pipe External Protection - Painted/Asphalt Coating
H00 - Tank Leak Detection - None
A00 - Tank Internal Protection - None
D01 - Pipe Type - Steel/Carbon Steel/Iron
J02 - Dispenser - Suction Dispenser
L09 - Piping Leak Detection - Exempt Suction Piping
B01 - Tank External Protection - Painted/Asphalt Coating
I04 - Overfill - Product Level Gauge (A/G)

Tank Location: 6
Tank Type: Steel/Carbon Steel/Iron

Map ID
Direction
Distance
Elevation

MAP FINDINGS

Site

Database(s)

EDR ID Number
EPA ID Number

THAYER 45, LLC (Continued)

U004077244

Tank Status: In Service
Pipe Model: Not reported
Install Date: 12/01/1926
Capacity Gallons: 5000
Tightness Test Method: NN
Date Test: Not reported
Next Test Date: Not reported
Date Tank Closed: Not reported
Register: True
Modified By: BVCAMPBE
Last Modified: 06/21/2010
Material Name: #2 Fuel Oil (On-Site Consumption)

G110
East
< 1/8
0.116 mi.
611 ft.

AHAB THAYER REALTY
40 THAYER ST
NEW YORK, NY 10040
Site 10 of 11 in cluster G

NY AST **U003384918**
NY HIST AST **N/A**

Relative:
Lower

AST:
Region: STATE
DEC Region: 2
Site Status: Active
Facility Id: 2-099597
Program Type: PBS
UTM X: 590491.42142000003
UTM Y: 4524075.0816299999
Expiration Date: 2017/06/07
Site Type: Apartment Building/Office Building

Actual:
26 ft.

Affiliation Records:
Site Id: 2973
Affiliation Type: On-Site Operator
Company Name: SHERMAN-NAGLE REALTY CORP.
Contact Type: Not reported
Contact Name: RICFARDO OVANDO
Address1: Not reported
Address2: Not reported
City: Not reported
State: NN
Zip Code: Not reported
Country Code: 001
Phone: (212) 569-4133
EMail: Not reported
Fax Number: Not reported
Modified By: kaker
Date Last Modified: 10/26/2007

Site Id: 2973
Affiliation Type: Emergency Contact
Company Name: SUCCESSFUL MANAGEMENT CORP
Contact Type: Not reported
Contact Name: SUSAN EDELSTEIN
Address1: Not reported
Address2: Not reported
City: Not reported
State: NN
Zip Code: Not reported

Map ID
Direction
Distance
Elevation

MAP FINDINGS

Site

Database(s)

EDR ID Number
EPA ID Number

AHAB THAYER REALTY (Continued)

U003384918

Country Code: 999
Phone: (212) 362-4660
EMail: Not reported
Fax Number: Not reported
Modified By: kaker
Date Last Modified: 10/26/2007

Site Id: 2973
Affiliation Type: Facility Owner
Company Name: SUCCESSFUL MANAGEMENT CORP
Contact Type: OWNER
Contact Name: SUSAN EDELSTEIN
Address1: 145 W 71ST ST, SUITE 1A
Address2: Not reported
City: NEW YORK
State: NY
Zip Code: 10023
Country Code: 001
Phone: (212) 362-4660
EMail: Not reported
Fax Number: Not reported
Modified By: kaker
Date Last Modified: 10/26/2007

Site Id: 2973
Affiliation Type: Mail Contact
Company Name: SUCCESSFUL MGMT CORP
Contact Type: Not reported
Contact Name: Not reported
Address1: 145 W. 71 ST. SUITE 1A
Address2: Not reported
City: NEW YORK
State: NY
Zip Code: 10023
Country Code: 001
Phone: (212) 362-4660
EMail: Not reported
Fax Number: Not reported
Modified By: kaker
Date Last Modified: 10/26/2007

Tank Info:

Tank Number: 001
Tank Id: 4727
Material Code: 0001
Common Name of Substance: #2 Fuel Oil (On-Site Consumption)

Equipment Records:

G00 - Tank Secondary Containment - None
H00 - Tank Leak Detection - None
C00 - Pipe Location - No Piping
F00 - Pipe External Protection - None
I04 - Overfill - Product Level Gauge (A/G)
A00 - Tank Internal Protection - None
D02 - Pipe Type - Galvanized Steel

Map ID
Direction
Distance
Elevation

MAP FINDINGS

Site

Database(s)

EDR ID Number
EPA ID Number

AHAB THAYER REALTY (Continued)

U003384918

J02 - Dispenser - Suction Dispenser
L09 - Piping Leak Detection - Exempt Suction Piping
B00 - Tank External Protection - None
Tank Location: 1
Tank Type: Steel/Carbon Steel/Iron
Tank Status: In Service
Pipe Model: Not reported
Install Date: 01/01/1940
Capacity Gallons: 5000
Tightness Test Method: NN
Date Test: Not reported
Next Test Date: Not reported
Date Tank Closed: Not reported
Register: True
Modified By: kakyer
Last Modified: 10/26/2007
Material Name: #2 Fuel Oil (On-Site Consumption)

HIST AST:

PBS Number: 2-099597
SWIS Code: 6201
Operator: ANDRES CARRENO
Facility Phone: (212) 569-4593
Facility Addr2: 40 THAYER ST
Facility Type: Not reported
Emergency: LWL ASSOCIATES
Emergency Tel: (212) 988-5835
Old PBSNO: Not reported
Date Inspected: Not reported
Inspector: Not reported
Result of Inspection: Not reported
Owner Name: ANDRE BREVIL
Owner Address: P O BOX 296
Owner City,St,Zip: BALDWIN, NY 11510
Federal ID: Not reported
Owner Tel: (212) 928-5835
Owner Type: Not reported
Owner Subtype: Not reported
Mailing Contact: Not reported
Mailing Name: ANDRE BREVIL
Mailing Address: P O BOX 296
Mailing Address 2: Not reported
Mailing City,St,Zip: BALDWIN, NY 11510
Mailing Telephone: (212) 928-5835
Owner Mark: First Owner
Facility Status: 1 - Active PBS facility, i.e. total capacity of the PBS tanks is greater than 1,100 gallons, regardless if Subpart 360-14 tanks exist or not at the facility.
Certification Flag: False
Certification Date: 05/07/1987
Expiration: 05/07/1992
Renew Flag: False
Renew Date: Not reported
Total Capacity: 5000
FAMT: True
Facility Screen: Minor Data Missing
Owner Screen: Minor Data Missing

Map ID
Direction
Distance
Elevation

MAP FINDINGS

Site

Database(s)

EDR ID Number
EPA ID Number

AHAB THAYER REALTY (Continued)

U003384918

Tank Screen: Minor Data Missing
Dead Letter: True
CBS Number: Not reported
Town or City: NEW YORK CITY
County Code: 62
Town or City Code: 01
Region: 2

Tank ID: 001
Tank Location: ABOVEGROUND
Tank Status: In Service
Install Date: Not reported
Capacity (Gal): 5000
Product Stored: NOS 1,2, OR 4 FUEL OIL
Tank Type: Steel/carbon steel
Tank Internal: Not reported
Tank External: Not reported
Pipe Location: Not reported
Pipe Type: GALVANIZED STEEL
Pipe Internal: Not reported
Pipe External: Not reported
Tank Containment: None
Leak Detection: 0
Overfill Protection: 4
Dispenser Method: Suction
Date Tested: Not reported
Next Test Date: Not reported
Missing Data for Tank: Minor Data Missing
Date Closed: Not reported
Test Method: Not reported
Deleted: False
Updated: False
SPDES Number: Not reported
Lat/Long: Not reported

1111
SE
< 1/8
0.118 mi.
622 ft.

SPILL NUMBER 0011646
36 SICKLES ST
MANHATTAN, NY
Site 3 of 6 in cluster I

NY Spills S104951283
N/A

Relative:
Lower

SPILLS:

Facility ID: 0011646
Facility Type: ER
DER Facility ID: 229354
Site ID: 282511
DEC Region: 2
Spill Date: 1/29/2001
Spill Number/Closed Date: 0011646 / 5/27/2003
Spill Cause: Human Error
Spill Class: Known release with minimal potential for fire or hazard. DEC Response. Willing Responsible Party. Corrective action taken.

SWIS: 3101
Investigator: SMSANGES
Referred To: Not reported
Reported to Dept: 1/29/2001
CID: 207
Water Affected: Not reported

Actual:
27 ft.

Map ID
 Direction
 Distance
 Elevation

MAP FINDINGS

Site

Database(s)

EDR ID Number
 EPA ID Number

SPILL NUMBER 0011646 (Continued)

S104951283

Spill Source: Tank Truck
 Spill Notifier: Citizen
 Cleanup Ceased: Not reported
 Cleanup Meets Std: False
 Last Inspection: Not reported
 Recommended Penalty: False
 UST Trust: False
 Remediation Phase: 0
 Date Entered In Computer: 1/29/2001
 Spill Record Last Update: 5/27/2003
 Spiller Name: Not reported
 Spiller Company: Not reported
 Spiller Address: Not reported
 Spiller City,St,Zip: ***Update***, ZZ
 Spiller Company: 001
 Contact Name: CAROL MOON
 Contact Phone: (212) 567-5206
 DEC Memo: Prior to Sept, 2004 data translation this spill Lead_DEC Field was "SANGESLAND"administrative closure no proof of cleanup submitted
 Remarks: oil delivery made to above address - unk oil co as yet

Material:
 Site ID: 282511
 Operable Unit ID: 833648
 Operable Unit: 01
 Material ID: 541948
 Material Code: 0001A
 Material Name: #2 Fuel Oil
 Case No.: Not reported
 Material FA: Petroleum
 Quantity: 0
 Units: Gallons
 Recovered: No
 Resource Affected: Not reported
 Oxygenate: False

Tank Test:

1112
 SE
 < 1/8
 0.118 mi.
 622 ft.

30-36 SCIKLES STREET OIL TANK
3036 SICKLES STREET
NEW YORK, NY 10040
Site 4 of 6 in cluster I

NY AST U003387448
 NY HIST AST N/A

Relative:
 Lower

AST:
 Region: STATE
 DEC Region: 2
 Site Status: Active
 Facility Id: 2-291390
 Program Type: PBS
 UTM X: 590369.125
 UTM Y: 4523915.5
 Expiration Date: 2017/12/20
 Site Type: Apartment Building/Office Building

Actual:
 27 ft.

Affiliation Records:
 Site Id: 13211

Map ID
Direction
Distance
Elevation

MAP FINDINGS

Site

Database(s)

EDR ID Number
EPA ID Number

30-36 SCIKLES STREET OIL TANK (Continued)

U003387448

Affiliation Type: On-Site Operator
Company Name: 30 SICKLES STREET
Contact Type: Not reported
Contact Name: CEASER HENRIQUEZ
Address1: Not reported
Address2: Not reported
City: Not reported
State: NN
Zip Code: Not reported
Country Code: 001
Phone: (917) 902-3913
EMail: Not reported
Fax Number: Not reported
Modified By: KAKYER
Date Last Modified: 7/15/2013

Site Id: 13211
Affiliation Type: Emergency Contact
Company Name: 30-36 SICKLES ST, LLC.
Contact Type: Not reported
Contact Name: BRIAN GARLAND
Address1: Not reported
Address2: Not reported
City: Not reported
State: NN
Zip Code: Not reported
Country Code: 999
Phone: (212) 721-5500
EMail: Not reported
Fax Number: Not reported
Modified By: KAKYER
Date Last Modified: 7/15/2013

Site Id: 13211
Affiliation Type: Mail Contact
Company Name: A & E REAL ESTATE
Contact Type: Not reported
Contact Name: DONALD HASTINGS
Address1: 1065 AVE OF THE AMERICAS
Address2: 31ST FL
City: NEW YORK
State: NY
Zip Code: 10018
Country Code: 001
Phone: (212) 721-5500
EMail: DONALD.HASTINGS@AE-RE.COM
Fax Number: Not reported
Modified By: KAKYER
Date Last Modified: 7/19/2013

Site Id: 13211
Affiliation Type: Facility Owner
Company Name: 30-36 SICKLES ST, LLC.
Contact Type: ASSET MGR
Contact Name: DONALD HASTINGS
Address1: 1065 AVE OF THE AMERICAS 31ST FL
Address2: Not reported

Map ID
Direction
Distance
Elevation

MAP FINDINGS

Site

Database(s)

EDR ID Number
EPA ID Number

30-36 SCIKLES STREET OIL TANK (Continued)

U003387448

City: NEW YORK
State: NY
Zip Code: 10018
Country Code: 001
Phone: (212) 721-5500
EMail: Not reported
Fax Number: Not reported
Modified By: KAKYER
Date Last Modified: 7/15/2013

Tank Info:

Tank Number: 001
Tank Id: 11879
Material Code: 0001
Common Name of Substance: #2 Fuel Oil (On-Site Consumption)

Equipment Records:

I05 - Overfill - Vent Whistle
L00 - Piping Leak Detection - None
K00 - Spill Prevention - None
A00 - Tank Internal Protection - None
D01 - Pipe Type - Steel/Carbon Steel/Iron
G02 - Tank Secondary Containment - Vault (w/access)
J02 - Dispenser - Suction Dispenser
B01 - Tank External Protection - Painted/Asphalt Coating
F00 - Pipe External Protection - None
C01 - Pipe Location - Aboveground
E00 - Piping Secondary Containment - None
H00 - Tank Leak Detection - None

Tank Location: 1
Tank Type: Steel/Carbon Steel/Iron
Tank Status: In Service
Pipe Model: Not reported
Install Date: 01/01/1980
Capacity Gallons: 5000
Tightness Test Method: NN
Date Test: Not reported
Next Test Date: Not reported
Date Tank Closed: Not reported
Register: True
Modified By: KAKYER
Last Modified: 07/15/2013
Material Name: #2 Fuel Oil (On-Site Consumption)

HIST AST:

PBS Number: 2-291390
SWIS Code: 6201
Operator: JUAN RODRIGUEZ
Facility Phone: (212) 567-7724
Facility Addr2: 3036 SICKLES STREET
Facility Type: APARTMENT BUILDING
Emergency: DONALD S. ROSEN
Emergency Tel: (212) 877-6222
Old PBSNO: Not reported
Date Inspected: Not reported

Map ID
Direction
Distance
Elevation

MAP FINDINGS

Site

Database(s)

EDR ID Number
EPA ID Number

30-36 SCIKLES STREET OIL TANK (Continued)

U003387448

Inspector: Not reported
Result of Inspection: Not reported
Owner Name: KOULETAS REAL ESTATE LLC
Owner Address: 251 WEST 87TH STREET
Owner City,St,Zip: NEW YORK, NY 10024
Federal ID: Not reported
Owner Tel: (212) 877-6222
Owner Type: Corporate/Commercial
Owner Subtype: Not reported
Mailing Contact: DONALD S. ROSEN
Mailing Name: RYAN-ROSEN MANAGEMENT
Mailing Address: 251 WEST 87TH STREET
Mailing Address 2: Not reported
Mailing City,St,Zip: NEW YORK, NY 10024
Mailing Telephone: (212) 877-6222
Owner Mark: Second Owner
Facility Status: 1 - Active PBS facility, i.e. total capacity of the PBS tanks is greater than 1,100 gallons, regardless if Subpart 360-14 tanks exist or not at the facility.

Certification Flag: False
Certification Date: 10/10/1997
Expiration: 10/09/2002
Renew Flag: False
Renew Date: Not reported
Total Capacity: 5000
FAMT: True
Facility Screen: No Missing Data
Owner Screen: No Missing Data
Tank Screen: Minor Data Missing
Dead Letter: False
CBS Number: Not reported
Town or City: NEW YORK CITY
County Code: 62
Town or City Code: 01
Region: 2

Tank ID: 001
Tank Location: ABOVEGROUND
Tank Status: In Service
Install Date: Not reported
Capacity (Gal): 5000
Product Stored: NOS 1,2, OR 4 FUEL OIL
Tank Type: Steel/carbon steel
Tank Internal: Not reported
Tank External: Not reported
Pipe Location: Aboveground
Pipe Type: STEEL/IRON
Pipe Internal: Not reported
Pipe External: Not reported
Tank Containment: Diking
Leak Detection: 9
Overfill Protection: 4
Dispenser Method: Suction
Date Tested: Not reported
Next Test Date: Not reported
Missing Data for Tank: Minor Data Missing
Date Closed: Not reported

Map ID
Direction
Distance
Elevation

MAP FINDINGS

Site

Database(s)

EDR ID Number
EPA ID Number

30-36 SCIKLES STREET OIL TANK (Continued)

U003387448

Test Method: Not reported
Deleted: False
Updated: True
SPDES Number: Not reported
Lat/Long: Not reported

G113
ESE
< 1/8
0.118 mi.
624 ft.

20 ARDEN STREET
20 ARDEN STREET
NEW YORK, NY 10040

NY AST **U003386736**
NY HIST AST **N/A**

Site 11 of 11 in cluster G

Relative:
Lower

AST:

Region: STATE
DEC Region: 2
Site Status: Active
Facility Id: 2-246573
Program Type: PBS
UTM X: 590467.11455000006
UTM Y: 4523953.76688
Expiration Date: 2010/06/06
Site Type: Apartment Building/Office Building

Actual:
29 ft.

Affiliation Records:

Site Id: 9650
Affiliation Type: Facility Owner
Company Name: IVAN KACZOR
Contact Type: OWNER
Contact Name: IVAN KACZOR
Address1: 329 EAST 5TH STREET, #2A
Address2: Not reported
City: NEW YORK
State: NY
Zip Code: 10003
Country Code: 001
Phone: (212) 995-1433
EMail: Not reported
Fax Number: Not reported
Modified By: KXTANG
Date Last Modified: 4/5/2005

Site Id: 9650
Affiliation Type: Mail Contact
Company Name: Not reported
Contact Type: Not reported
Contact Name: IVAN KACZOR
Address1: 329 EAST 5TH STREET
Address2: 2A
City: NEW YORK
State: NY
Zip Code: 10003
Country Code: 001
Phone: (212) 995-1433
EMail: Not reported
Fax Number: Not reported
Modified By: TRANSLAT
Date Last Modified: 3/4/2004

Map ID
Direction
Distance
Elevation

MAP FINDINGS

Site

Database(s)

EDR ID Number
EPA ID Number

20 ARDEN STREET (Continued)

U003386736

Site Id: 9650
Affiliation Type: On-Site Operator
Company Name: 20 ARDEN STREET
Contact Type: Not reported
Contact Name: ELIDO VEGA
Address1: Not reported
Address2: Not reported
City: Not reported
State: NN
Zip Code: Not reported
Country Code: 001
Phone: (212) 569-8038
EMail: Not reported
Fax Number: Not reported
Modified By: TRANSLAT
Date Last Modified: 3/4/2004

Site Id: 9650
Affiliation Type: Emergency Contact
Company Name: IVAN KACZOR
Contact Type: Not reported
Contact Name: IVAN KACZOR
Address1: Not reported
Address2: Not reported
City: Not reported
State: NN
Zip Code: Not reported
Country Code: 001
Phone: (212) 995-1433
EMail: Not reported
Fax Number: Not reported
Modified By: TRANSLAT
Date Last Modified: 3/4/2004

Tank Info:

Tank Number: 001
Tank Id: 10586
Material Code: 0001
Common Name of Substance: #2 Fuel Oil (On-Site Consumption)

Equipment Records:

H04 - Tank Leak Detection - Groundwater Well
K00 - Spill Prevention - None
B01 - Tank External Protection - Painted/Asphalt Coating
C00 - Pipe Location - No Piping
I04 - Overfill - Product Level Gauge (A/G)
E00 - Piping Secondary Containment - None
A00 - Tank Internal Protection - None
D01 - Pipe Type - Steel/Carbon Steel/Iron
J02 - Dispenser - Suction Dispenser
L09 - Piping Leak Detection - Exempt Suction Piping
F02 - Pipe External Protection - Original Sacrificial Anode
F06 - Pipe External Protection - Wrapped
G00 - Tank Secondary Containment - None

Tank Location: 1

Map ID
Direction
Distance
Elevation

MAP FINDINGS

Site

Database(s)

EDR ID Number
EPA ID Number

20 ARDEN STREET (Continued)

U003386736

Tank Type: Steel Tank in Concrete
Tank Status: In Service
Pipe Model: Not reported
Install Date: Not reported
Capacity Gallons: 2000
Tightness Test Method: NN
Date Test: Not reported
Next Test Date: Not reported
Date Tank Closed: Not reported
Register: True
Modified By: KXTANG
Last Modified: 04/05/2005
Material Name: #2 Fuel Oil (On-Site Consumption)

HIST AST:

PBS Number: 2-246573
SWIS Code: 6201
Operator: ELIDO VEGA
Facility Phone: (212) 569-8038
Facility Addr2: 20 ARDEN STREET
Facility Type: APARTMENT BUILDING
Emergency: IVAN KACZOR
Emergency Tel: (212) 995-1433
Old PBSNO: Not reported
Date Inspected: Not reported
Inspector: Not reported
Result of Inspection: Not reported
Owner Name: IVAN KACZOR
Owner Address: 329 EAST 5TH STREET, #2A
Owner City,St,Zip: NEW YORK, NY 10003
Federal ID: Not reported
Owner Tel: (212) 995-1433
Owner Type: Corporate/Commercial
Owner Subtype: Not reported
Mailing Contact: IVAN KACZOR
Mailing Name: Not reported
Mailing Address: 329 EAST 5TH STREET
Mailing Address 2: 2A
Mailing City,St,Zip: NEW YORK, NY 10003
Mailing Telephone: (212) 995-1433
Owner Mark: Second Owner
Facility Status: 1 - Active PBS facility, i.e. total capacity of the PBS tanks is greater than 1,100 gallons, regardless if Subpart 360-14 tanks exist or not at the facility.

Certification Flag: False
Certification Date: 05/30/2000
Expiration: 06/06/2005
Renew Flag: False
Renew Date: Not reported
Total Capacity: 2000
FAMT: True
Facility Screen: No Missing Data
Owner Screen: No Missing Data
Tank Screen: No Missing Data
Dead Letter: False
CBS Number: Not reported
Town or City: NEW YORK CITY

Map ID
Direction
Distance
Elevation

MAP FINDINGS

Site

Database(s)

EDR ID Number
EPA ID Number

20 ARDEN STREET (Continued)

U003386736

County Code: 62
Town or City Code: 01
Region: 2

Tank ID: 001
Tank Location: ABOVEGROUND
Tank Status: In Service
Install Date: Not reported
Capacity (Gal): 2000
Product Stored: NOS 1,2, OR 4 FUEL OIL
Tank Type: Steel/carbon steel
Tank Internal: 0
Tank External: 00
Pipe Location: None
Pipe Type: STEEL/IRON
Pipe Internal: None
Pipe External: 00
Tank Containment: Diking
Leak Detection: 03
Overfill Protection: 04
Dispenser Method: Suction
Date Tested: Not reported
Next Test Date: Not reported
Missing Data for Tank: No Missing Data
Date Closed: Not reported
Test Method: Not reported
Deleted: False
Updated: True
SPDES Number: Not reported
Lat/Long: Not reported

**K114
ENE
< 1/8
0.120 mi.
633 ft.**

**70 SHERMAN AVE
NEW YORK, NY 10040**

**EDR US Hist Cleaners 1015088343
N/A**

Site 19 of 21 in cluster K

**Relative:
Lower**

EDR Historical Cleaners:

**Actual:
25 ft.**

Name: FIVE STAR CLEANERS
Year: 2001
Address: 70 SHERMAN AVE

Name: FIVE STAR CLEANERS
Year: 2003
Address: 70 SHERMAN AVE

Name: FIVE STAR CLEANERS
Year: 2004
Address: 70 SHERMAN AVE

Name: FIVE STAR CLEANERS
Year: 2005
Address: 70 SHERMAN AVE

Name: FIVE STAR CLEANERS
Year: 2006
Address: 70 SHERMAN AVE

Map ID
Direction
Distance
Elevation

MAP FINDINGS

Site

Database(s)

EDR ID Number
EPA ID Number

(Continued)

1015088343

Name: FIVE STAR CLEANERS
Year: 2008
Address: 70 SHERMAN AVE

Name: FIVE STAR CLEANERS
Year: 2010
Address: 70 SHERMAN AVE

Name: FIVE STAR CLEANERS
Year: 2011
Address: 70 SHERMAN AVE

Name: FIVE STAR CLEANERS
Year: 2012
Address: 70 SHERMAN AVE

K115
ENE
< 1/8
0.120 mi.
633 ft.

FIVE STAR CLEANERS
70 SHERMAN AVE
NEW YORK, NY 10040
Site 20 of 21 in cluster K

RCRA NonGen / NLR 1000198711
NY MANIFEST NYD981080724
NY DRYCLEANERS

Relative:
Lower

RCRA NonGen / NLR:

Date form received by agency: 01/01/2007
Facility name: FIVE STAR CLEANERS
Facility address: 70 SHERMAN AVE
NEW YORK, NY 100401029

Actual:
25 ft.

EPA ID: NYD981080724
Mailing address: SHERMAN AVE
NEW YORK, NY 10040
Contact: Not reported
Contact address: SHERMAN AVE
NEW YORK, NY 10040

Contact country: US
Contact telephone: Not reported
Contact email: Not reported
EPA Region: 02
Classification: Non-Generator
Description: Handler: Non-Generators do not presently generate hazardous waste

Owner/Operator Summary:

Owner/operator name: 70 SHERMAN DRY CLEANERS INC
Owner/operator address: NOT REQUIRED
NOT REQUIRED, WY 99999
Owner/operator country: US
Owner/operator telephone: (212) 555-1212
Legal status: Private
Owner/Operator Type: Owner
Owner/Op start date: Not reported
Owner/Op end date: Not reported

Owner/operator name: 70 SHERMAN DRY CLEANERS INC
Owner/operator address: NOT REQUIRED
NOT REQUIRED, WY 99999
Owner/operator country: US
Owner/operator telephone: (212) 555-1212
Legal status: Private

Map ID
Direction
Distance
Elevation

MAP FINDINGS

Site

Database(s)

EDR ID Number
EPA ID Number

FIVE STAR CLEANERS (Continued)

1000198711

Owner/Operator Type: Operator
Owner/Op start date: Not reported
Owner/Op end date: Not reported

Handler Activities Summary:

U.S. importer of hazardous waste: No
Mixed waste (haz. and radioactive): No
Recycler of hazardous waste: No
Transporter of hazardous waste: No
Treater, storer or disposer of HW: No
Underground injection activity: No
On-site burner exemption: No
Furnace exemption: No
Used oil fuel burner: No
Used oil processor: No
User oil refiner: No
Used oil fuel marketer to burner: No
Used oil Specification marketer: No
Used oil transfer facility: No
Used oil transporter: No

Historical Generators:

Date form received by agency: 01/01/2006
Facility name: FIVE STAR CLEANERS
Classification: Not a generator, verified

Date form received by agency: 07/08/1999
Facility name: FIVE STAR CLEANERS
Classification: Not a generator, verified

Date form received by agency: 05/06/1985
Facility name: FIVE STAR CLEANERS
Classification: Small Quantity Generator

Violation Status: No violations found

NY MANIFEST:

EPA ID: NYD981080724
Country: USA
Mailing Name: FIVE STAR CLEANERS
Mailing Contact: FIVE STAR CLEANERS
Mailing Address: 70 SHERMAN AVENUE
Mailing Address 2: Not reported
Mailing City: NEW YORK
Mailing State: NY
Mailing Zip: 10040
Mailing Zip4: Not reported
Mailing Country: USA
Mailing Phone: 212-942-5580

Document ID: NJA0509896
Manifest Status: Completed after the designated time period for a TSDF to get a copy to the DEC
Trans1 State ID: NJDEPS869
Trans2 State ID: Not reported
Generator Ship Date: 890117
Trans1 Recv Date: 890117

Map ID
Direction
Distance
Elevation

MAP FINDINGS

Site

Database(s)

EDR ID Number
EPA ID Number

FIVE STAR CLEANERS (Continued)

1000198711

Trans2 Recv Date: Not reported
TSD Site Recv Date: 890117
Part A Recv Date: 890214
Part B Recv Date: 890123
Generator EPA ID: NYD981080724
Trans1 EPA ID: ILD051060408
Trans2 EPA ID: Not reported
TSD ID: NJD000768093
Waste Code: F002 - HALO SOLV + STILL BOTTOMS FM REC OF SOLV
Quantity: 00070
Units: P - Pounds
Number of Containers: 001
Container Type: DM - Metal drums, barrels
Handling Method: R Material recovery of more than 75 percent of the total material.
Specific Gravity: 100
Year: 89

Document ID: NJA0618320
Manifest Status: Completed after the designated time period for a TSD to get a copy to the DEC
Trans1 State ID: NJDEPS869
Trans2 State ID: Not reported
Generator Ship Date: 890606
Trans1 Recv Date: 890606
Trans2 Recv Date: Not reported
TSD Site Recv Date: 890606
Part A Recv Date: 890703
Part B Recv Date: 890614
Generator EPA ID: NYD981080724
Trans1 EPA ID: ILD051060408
Trans2 EPA ID: Not reported
TSD ID: NJD000768093
Waste Code: F002 - HALO SOLV + STILL BOTTOMS FM REC OF SOLV
Quantity: 00070
Units: P - Pounds
Number of Containers: 001
Container Type: DM - Metal drums, barrels
Handling Method: R Material recovery of more than 75 percent of the total material.
Specific Gravity: 100
Year: 89

Document ID: NJA0567256
Manifest Status: Completed copy
Trans1 State ID: NJDEPS869
Trans2 State ID: Not reported
Generator Ship Date: 890313
Trans1 Recv Date: 890313
Trans2 Recv Date: Not reported
TSD Site Recv Date: 890313
Part A Recv Date: 890316
Part B Recv Date: 890323
Generator EPA ID: NYD981080724
Trans1 EPA ID: ILD051060408
Trans2 EPA ID: Not reported
TSD ID: NJD000768093
Waste Code: F002 - HALO SOLV + STILL BOTTOMS FM REC OF SOLV

Map ID
Direction
Distance
Elevation

MAP FINDINGS

Site

Database(s)

EDR ID Number
EPA ID Number

FIVE STAR CLEANERS (Continued)

1000198711

Quantity: 00070
Units: P - Pounds
Number of Containers: 001
Container Type: DM - Metal drums, barrels
Handling Method: R Material recovery of more than 75 percent of the total material.
Specific Gravity: 100
Year: 89

Document ID: NJA1375916
Manifest Status: Completed copy
Trans1 State ID: NJDEPS869
Trans2 State ID: Not reported
Generator Ship Date: 920117
Trans1 Recv Date: 920117
Trans2 Recv Date: Not reported
TSD Site Recv Date: 920117
Part A Recv Date: 920128
Part B Recv Date: 920129
Generator EPA ID: NYD981080724
Trans1 EPA ID: ILD051060408
Trans2 EPA ID: Not reported
TSD ID: NJD000768093
Waste Code: F002 - HALO SOLV + STILL BOTTOMS FM REC OF SOLV
Quantity: 00070
Units: P - Pounds
Number of Containers: 001
Container Type: DM - Metal drums, barrels
Handling Method: B Incineration, heat recovery, burning.
Specific Gravity: 100
Year: 92

Document ID: NJA1446844
Manifest Status: Completed copy
Trans1 State ID: NJDEPS869
Trans2 State ID: Not reported
Generator Ship Date: 921023
Trans1 Recv Date: 921023
Trans2 Recv Date: Not reported
TSD Site Recv Date: 921023
Part A Recv Date: Not reported
Part B Recv Date: 921109
Generator EPA ID: NYD981080724
Trans1 EPA ID: ILD051060408
Trans2 EPA ID: Not reported
TSD ID: NJD000768093
Waste Code: F002 - HALO SOLV + STILL BOTTOMS FM REC OF SOLV
Quantity: 00070
Units: P - Pounds
Number of Containers: 001
Container Type: DM - Metal drums, barrels
Handling Method: B Incineration, heat recovery, burning.
Specific Gravity: 100
Year: 92

Map ID
Direction
Distance
Elevation

MAP FINDINGS

Site

Database(s)

EDR ID Number
EPA ID Number

FIVE STAR CLEANERS (Continued)

1000198711

Document ID: NJA2145979
Manifest Status: Completed copy
Trans1 State ID: NJDEPS869
Trans2 State ID: Not reported
Generator Ship Date: 950901
Trans1 Recv Date: 950901
Trans2 Recv Date: Not reported
TSD Site Recv Date: 950901
Part A Recv Date: 950914
Part B Recv Date: 950920
Generator EPA ID: NYD981080724
Trans1 EPA ID: ILD984908202
Trans2 EPA ID: Not reported
TSD ID: NJD000768093
Waste Code: F002 - HALO SOLV + STILL BOTTOMS FM REC OF SOLV
Quantity: 00070
Units: P - Pounds
Number of Containers: 001
Container Type: DM - Metal drums, barrels
Handling Method: B Incineration, heat recovery, burning.
Specific Gravity: 100
Year: 95

Document ID: NJA2257164
Manifest Status: Completed copy
Trans1 State ID: NJDEPS869
Trans2 State ID: Not reported
Generator Ship Date: 951130
Trans1 Recv Date: 951130
Trans2 Recv Date: Not reported
TSD Site Recv Date: 951130
Part A Recv Date: 951218
Part B Recv Date: 951212
Generator EPA ID: NYD981080724
Trans1 EPA ID: ILD984908202
Trans2 EPA ID: Not reported
TSD ID: NJD000768093
Waste Code: F002 - HALO SOLV + STILL BOTTOMS FM REC OF SOLV
Quantity: 00070
Units: P - Pounds
Number of Containers: 001
Container Type: DM - Metal drums, barrels
Handling Method: B Incineration, heat recovery, burning.
Specific Gravity: 100
Year: 95

Document ID: NJA0564588
Manifest Status: Completed copy
Trans1 State ID: NJDEPS869
Trans2 State ID: Not reported
Generator Ship Date: 890412
Trans1 Recv Date: 890412
Trans2 Recv Date: Not reported
TSD Site Recv Date: 890412
Part A Recv Date: 890421

Map ID
Direction
Distance
Elevation

MAP FINDINGS

Site

Database(s)

EDR ID Number
EPA ID Number

FIVE STAR CLEANERS (Continued)

1000198711

Part B Recv Date: 890420
Generator EPA ID: NYD981080724
Trans1 EPA ID: ILD051060408
Trans2 EPA ID: Not reported
TSD ID: NJD000768093
Waste Code: F002 - HALO SOLV + STILL BOTTOMS FM REC OF SOLV
Quantity: 00070
Units: P - Pounds
Number of Containers: 001
Container Type: DM - Metal drums, barrels
Handling Method: R Material recovery of more than 75 percent of the total material.
Specific Gravity: 100
Year: 89

Document ID: NJA0637802
Manifest Status: Completed copy
Trans1 State ID: NJDEPS869
Trans2 State ID: Not reported
Generator Ship Date: 890508
Trans1 Recv Date: 890508
Trans2 Recv Date: Not reported
TSD Site Recv Date: 890508
Part A Recv Date: 890516
Part B Recv Date: 890515
Generator EPA ID: NYD981080724
Trans1 EPA ID: ILD051060408
Trans2 EPA ID: Not reported
TSD ID: NJD000768093
Waste Code: F002 - HALO SOLV + STILL BOTTOMS FM REC OF SOLV
Quantity: 00070
Units: P - Pounds
Number of Containers: 001
Container Type: DM - Metal drums, barrels
Handling Method: R Material recovery of more than 75 percent of the total material.
Specific Gravity: 100
Year: 89

Document ID: NJA9627274
Manifest Status: Completed copy
Trans1 State ID: 000000000
Trans2 State ID: 000000000
Generator Ship Date: 890804
Trans1 Recv Date: 890804
Trans2 Recv Date: Not reported
TSD Site Recv Date: 890804
Part A Recv Date: 890810
Part B Recv Date: 890809
Generator EPA ID: NYD981080724
Trans1 EPA ID: ILD051060408
Trans2 EPA ID: Not reported
TSD ID: NJD000768093
Waste Code: F002 - HALO SOLV + STILL BOTTOMS FM REC OF SOLV
Quantity: 00070
Units: P - Pounds
Number of Containers: 001

Map ID
Direction
Distance
Elevation

MAP FINDINGS

Site

Database(s)

EDR ID Number
EPA ID Number

FIVE STAR CLEANERS (Continued)

1000198711

Container Type: DF - Fiberboard or plastic drums (glass)
Handling Method: R Material recovery of more than 75 percent of the total material.
Specific Gravity: 100
Year: 89

Document ID: NJA9624660
Manifest Status: Completed copy
Trans1 State ID: 000000000
Trans2 State ID: 000000000
Generator Ship Date: 890706
Trans1 Recv Date: 890706
Trans2 Recv Date: Not reported
TSD Site Recv Date: 890706
Part A Recv Date: 890714
Part B Recv Date: 890712
Generator EPA ID: NYD981080724
Trans1 EPA ID: ILD051060408
Trans2 EPA ID: Not reported
TSD ID: NJD000768093
Waste Code: F002 - HALO SOLV + STILL BOTTOMS FM REC OF SOLV
Quantity: 00070
Units: P - Pounds
Number of Containers: 001
Container Type: DM - Metal drums, barrels
Handling Method: R Material recovery of more than 75 percent of the total material.
Specific Gravity: 100
Year: 89

Document ID: NJA1463309
Manifest Status: Completed copy
Trans1 State ID: NJDEPS869
Trans2 State ID: Not reported
Generator Ship Date: 920701
Trans1 Recv Date: 920701
Trans2 Recv Date: Not reported
TSD Site Recv Date: 920701
Part A Recv Date: Not reported
Part B Recv Date: 920714
Generator EPA ID: NYD981080724
Trans1 EPA ID: ILD051060408
Trans2 EPA ID: Not reported
TSD ID: NJD000768093
Waste Code: F002 - HALO SOLV + STILL BOTTOMS FM REC OF SOLV
Quantity: 00195
Units: P - Pounds
Number of Containers: 001
Container Type: DF - Fiberboard or plastic drums (glass)
Handling Method: B Incineration, heat recovery, burning.
Specific Gravity: 100
Year: 92

Document ID: NJA1415843
Manifest Status: Completed copy
Trans1 State ID: NJDEPS869

Map ID
Direction
Distance
Elevation

MAP FINDINGS

Site

Database(s)

EDR ID Number
EPA ID Number

FIVE STAR CLEANERS (Continued)

1000198711

Trans2 State ID: Not reported
Generator Ship Date: 920930
Trans1 Recv Date: 920930
Trans2 Recv Date: Not reported
TSD Site Recv Date: 920930
Part A Recv Date: Not reported
Part B Recv Date: 921008
Generator EPA ID: NYD981080724
Trans1 EPA ID: ILD051060408
Trans2 EPA ID: Not reported
TSD ID: NJD000768093
Waste Code: F002 - HALO SOLV + STILL BOTTOMS FM REC OF SOLV
Quantity: 00070
Units: P - Pounds
Number of Containers: 001
Container Type: DM - Metal drums, barrels
Handling Method: B Incineration, heat recovery, burning.
Specific Gravity: 100
Year: 92

Document ID: NJA1413831
Manifest Status: Completed copy
Trans1 State ID: NJDEPS869
Trans2 State ID: Not reported
Generator Ship Date: 920729
Trans1 Recv Date: 920729
Trans2 Recv Date: Not reported
TSD Site Recv Date: 920729
Part A Recv Date: Not reported
Part B Recv Date: 920812
Generator EPA ID: NYD981080724
Trans1 EPA ID: ILD051060408
Trans2 EPA ID: Not reported
TSD ID: NJD000768093
Waste Code: F002 - HALO SOLV + STILL BOTTOMS FM REC OF SOLV
Quantity: 00060
Units: P - Pounds
Number of Containers: 001
Container Type: DM - Metal drums, barrels
Handling Method: B Incineration, heat recovery, burning.
Specific Gravity: 100
Year: 92

Document ID: NJA1645935
Manifest Status: Completed copy
Trans1 State ID: NJDEPS869
Trans2 State ID: Not reported
Generator Ship Date: 930406
Trans1 Recv Date: 930406
Trans2 Recv Date: Not reported
TSD Site Recv Date: 930406
Part A Recv Date: 930414
Part B Recv Date: 930422
Generator EPA ID: NYD981080724
Trans1 EPA ID: ILD051060408

Map ID
Direction
Distance
Elevation

MAP FINDINGS

Site

Database(s)

EDR ID Number
EPA ID Number

FIVE STAR CLEANERS (Continued)

1000198711

Trans2 EPA ID: Not reported
TSDF ID: NJD000768093
Waste Code: F002 - HALO SOLV + STILL BOTTOMS FM REC OF SOLV
Quantity: 00070
Units: P - Pounds
Number of Containers: 001
Container Type: DM - Metal drums, barrels
Handling Method: B Incineration, heat recovery, burning.
Specific Gravity: 100
Year: 93

Document ID: NJA2099416
Manifest Status: Completed copy
Trans1 State ID: NJDEPS869
Trans2 State ID: Not reported
Generator Ship Date: 950804
Trans1 Recv Date: 950804
Trans2 Recv Date: Not reported
TSD Site Recv Date: 950804
Part A Recv Date: 950814
Part B Recv Date: 950821
Generator EPA ID: NYD981080724
Trans1 EPA ID: ILD984908202
Trans2 EPA ID: Not reported
TSDF ID: NJD000768093
Waste Code: F002 - HALO SOLV + STILL BOTTOMS FM REC OF SOLV
Quantity: 00070
Units: P - Pounds
Number of Containers: 001
Container Type: DM - Metal drums, barrels
Handling Method: B Incineration, heat recovery, burning.
Specific Gravity: 100
Year: 95

Document ID: NJA2251667
Manifest Status: Completed copy
Trans1 State ID: NJDEPS869
Trans2 State ID: Not reported
Generator Ship Date: 951030
Trans1 Recv Date: 951030
Trans2 Recv Date: Not reported
TSD Site Recv Date: 951030
Part A Recv Date: 951114
Part B Recv Date: 951117
Generator EPA ID: NYD981080724
Trans1 EPA ID: ILD984908202
Trans2 EPA ID: Not reported
TSDF ID: NJD000768093
Waste Code: F002 - HALO SOLV + STILL BOTTOMS FM REC OF SOLV
Quantity: 00070
Units: P - Pounds
Number of Containers: 001
Container Type: DM - Metal drums, barrels
Handling Method: B Incineration, heat recovery, burning.
Specific Gravity: 100

Map ID
Direction
Distance
Elevation

MAP FINDINGS

Site

Database(s)

EDR ID Number
EPA ID Number

FIVE STAR CLEANERS (Continued)

1000198711

Year: 95

Document ID: NJA2229653
Manifest Status: Completed copy
Trans1 State ID: NJDEPS869
Trans2 State ID: Not reported
Generator Ship Date: 951227
Trans1 Recv Date: 951227
Trans2 Recv Date: Not reported
TSD Site Recv Date: 951227
Part A Recv Date: 960111
Part B Recv Date: 960109
Generator EPA ID: NYD981080724
Trans1 EPA ID: ILD984908202
Trans2 EPA ID: Not reported
TSD ID: NJD000768093
Waste Code: F002 - HALO SOLV + STILL BOTTOMS FM REC OF SOLV
Quantity: 00070
Units: P - Pounds
Number of Containers: 001
Container Type: DM - Metal drums, barrels
Handling Method: B Incineration, heat recovery, burning.
Specific Gravity: 100
Year: 95

Document ID: NJA2524117
Manifest Status: Completed copy
Trans1 State ID: NJDEPS869
Trans2 State ID: Not reported
Generator Ship Date: 960614
Trans1 Recv Date: 960614
Trans2 Recv Date: Not reported
TSD Site Recv Date: 960614
Part A Recv Date: 960718
Part B Recv Date: 960705
Generator EPA ID: NYD981080724
Trans1 EPA ID: ILD984908202
Trans2 EPA ID: Not reported
TSD ID: NJD000768093
Waste Code: F002 - HALO SOLV + STILL BOTTOMS FM REC OF SOLV
Quantity: 00070
Units: P - Pounds
Number of Containers: 001
Container Type: DM - Metal drums, barrels
Handling Method: B Incineration, heat recovery, burning.
Specific Gravity: 100
Year: 96

Document ID: NJA2544136
Manifest Status: Completed copy
Trans1 State ID: NJDEPS869
Trans2 State ID: Not reported
Generator Ship Date: 960319
Trans1 Recv Date: 960319

Map ID
 Direction
 Distance
 Elevation

MAP FINDINGS

Site

Database(s)

EDR ID Number
 EPA ID Number

FIVE STAR CLEANERS (Continued)

1000198711

Trans2 Recv Date: Not reported
 TSD Site Recv Date: 960319
 Part A Recv Date: 960412
 Part B Recv Date: 960328
 Generator EPA ID: NYD981080724
 Trans1 EPA ID: ILD984908202
 Trans2 EPA ID: Not reported
 TSD ID: NJD000768093
 Waste Code: F002 - HALO SOLV + STILL BOTTOMS FM REC OF SOLV
 Quantity: 00070
 Units: P - Pounds
 Number of Containers: 001
 Container Type: DM - Metal drums, barrels
 Handling Method: B Incineration, heat recovery, burning.
 Specific Gravity: 100
 Year: 96

[Click this hyperlink](#) while viewing on your computer to access 73 additional NY_MANIFEST: record(s) in the EDR Site Report.

DRYCLEANERS:

Facility ID: 2-6201-00074
 Phone Number: 212-942-5580
 Region: Not reported
 Registration Effective Date: N/A
 Inspection Date: 07OCT19
 Install Date: 98
 Drop Shop: Y
 Shutdown: Not reported
 Alternate Solvent: Not reported
 Current Business: Not reported

1116
SE
< 1/8
0.120 mi.
635 ft.

29-45 SICKLES STREET
29-45 SICKLES ST
NEW YORK, NY 10040
Site 5 of 6 in cluster I

NY LTANKS **U003391338**
NY AST **N/A**
NY HIST AST

Relative:
Lower

LTANKS:

Site ID: 396840
 Spill Number/Closed Date: 0800989 / 8/18/2011
 Spill Date: 4/24/2008
 Spill Cause: Tank Test Failure
 Spill Source: Commercial/Industrial
 Spill Class: Known release with minimal potential for fire or hazard. DEC Response. Willing Responsible Party. Corrective action taken.
 Cleanup Ceased: Not reported
 Cleanup Meets Standard: False
 SWIS: 3101
 Investigator: bkfalvey
 Referred To: Not reported
 Reported to Dept: 4/24/2008
 CID: 444
 Water Affected: Not reported
 Spill Notifier: Tank Tester
 Last Inspection: Not reported
 Recommended Penalty: False

Actual:
27 ft.

Map ID
Direction
Distance
Elevation

MAP FINDINGS

Site

Database(s)

EDR ID Number
EPA ID Number

29-45 SICKLES STREET (Continued)

U003391338

UST Involvement: False
Remediation Phase: 0
Date Entered In Computer: 4/24/2008
Spill Record Last Update: 8/18/2011
Spiller Name: CARMEN SANTIAGO
Spiller Company: APART
Spiller Address: 29-45 SICKLES STREET
Spiller City,St,Zip: NEW YORK, NY
Spiller County: 001
Spiller Contact: CARMEN SANTIAGO
Spiller Phone: (646) 673-6714
Spiller Extention: Not reported
DEC Region: 2
DER Facility ID: 346311
DEC Memo: 5/2/08 bf: Sent ttf letter to:Carmen Santiago29-45 Sickles Street
Investor, LLC1775 Broadway, Suite 510New York, NY
1001908/22/08-Vought-See also spill #08057914 for separate location
owned by same RP.1/15/09 On 12/31/08, received letter from Asher Taub
attorney of Alatsas and Taub, P.C. dated 12/29/08 requesting closure
of spill. Letter included passing tank tightness test report. Tank is
AST. called Mr. Taub today. (718)891-1200. Told him i need closure
letter explaining why tank failed, repairs, and contamination. bf
bf01/26/10-Vought-DEC Sangesland received call from attorney for
Dermot Properties (Evan Katin-Borland Ph:646-822-1321) who noted that
he was calling concerning DEC legal case and requested further
information.8/18/11 Received letter on 8/17/11, dated 3/31/11, from
Bob urban of Pro Test. Failure was due to a dry leak. The return line
at the connection to the tank and a portion of the fill line inside
the tank room was the cause of failure. Both line were repaired. No
visible contamination was found. Tank passed tightness test on
3/29/11. NFA. bf
Remarks: DRY LEAK

Material:

Site ID: 396840
Operable Unit ID: 1153809
Operable Unit: 01
Material ID: 2144581
Material Code: 0001A
Material Name: #2 Fuel Oil
Case No.: Not reported
Material FA: Petroleum
Quantity: Not reported
Units: Gallons
Recovered: No
Resource Affected: Not reported
Oxygenate: False

Tank Test:

Site ID: 396840
Spill Tank Test: 2453591
Tank Number: Not reported
Tank Size: 5000
Test Method: 03
Leak Rate: 0
Gross Fail: Not reported

Map ID
Direction
Distance
Elevation

MAP FINDINGS

Site

Database(s)

EDR ID Number
EPA ID Number

29-45 SICKLES STREET (Continued)

U003391338

Modified By: Watchdog
Last Modified: 4/24/2008
Test Method: Horner EZ Check I or II

AST:

Region: STATE
DEC Region: 2
Site Status: Active
Facility Id: 2-330884
Program Type: PBS
UTM X: 590423.96351000003
UTM Y: 4523871.7201199997
Expiration Date: 2016/11/29
Site Type: Apartment Building/Office Building

Affiliation Records:

Site Id: 15603
Affiliation Type: On-Site Operator
Company Name: 29-45 SICKLES STREET
Contact Type: Not reported
Contact Name: JUAN HERNANDEZ
Address1: Not reported
Address2: Not reported
City: Not reported
State: NN
Zip Code: Not reported
Country Code: 001
Phone: (646) 773-5506
EMail: Not reported
Fax Number: Not reported
Modified By: BVCAMPBE
Date Last Modified: 9/9/2011

Site Id: 15603
Affiliation Type: Emergency Contact
Company Name: 29-45 SICKLES STREET INVESTOR, LLC C/O DERMOT REAL
Contact Type: Not reported
Contact Name: JUAN HERNANDEZ
Address1: Not reported
Address2: Not reported
City: Not reported
State: NN
Zip Code: Not reported
Country Code: 999
Phone: (646) 773-5506
EMail: Not reported
Fax Number: Not reported
Modified By: BVCAMPBE
Date Last Modified: 9/9/2011

Site Id: 15603
Affiliation Type: Mail Contact
Company Name: DERMOT REALTY MANAGEMENT
Contact Type: Not reported
Contact Name: ERIC UNDERWOOD
Address1: 729 7TH AVENUE 15TH FLOOR

Map ID
Direction
Distance
Elevation

MAP FINDINGS

Site

Database(s)

EDR ID Number
EPA ID Number

29-45 SICKLES STREET (Continued)

U003391338

Address2: Not reported
City: NEW YORK
State: NY
Zip Code: 10019
Country Code: 001
Phone: (347) 865-4655
EMail: EUNDERWOOD@DERMOTCOMPANY.COM
Fax Number: Not reported
Modified By: BVCAMPBE
Date Last Modified: 9/9/2011

Site Id: 15603
Affiliation Type: Facility Owner
Company Name: 29-45 SICKLES STREET INVESTOR, LLC C/O DERMOT REAL
Contact Type: ASSITANT PROPERTY MANAGER
Contact Name: ERIC UNDERWOOD
Address1: 729 7TH AVENUE 15TH FLOOR
Address2: Not reported
City: NEW YORK
State: NY
Zip Code: 10019
Country Code: 001
Phone: (347) 865-4655
EMail: Not reported
Fax Number: Not reported
Modified By: BVCAMPBE
Date Last Modified: 9/9/2011

Tank Info:

Tank Number: 001
Tank Id: 21280
Material Code: 0003
Common Name of Substance: #6 Fuel Oil (On-Site Consumption)

Equipment Records:

F00 - Pipe External Protection - None
I04 - Overfill - Product Level Gauge (A/G)
C01 - Pipe Location - Aboveground
E00 - Piping Secondary Containment - None
H00 - Tank Leak Detection - None
L00 - Piping Leak Detection - None
A00 - Tank Internal Protection - None
D01 - Pipe Type - Steel/Carbon Steel/Iron
G02 - Tank Secondary Containment - Vault (w/access)
J02 - Dispenser - Suction Dispenser
B00 - Tank External Protection - None
K00 - Spill Prevention - None

Tank Location: 1
Tank Type: Steel/Carbon Steel/Iron
Tank Status: In Service
Pipe Model: Not reported
Install Date: 01/15/1950
Capacity Gallons: 5000
Tightness Test Method: 21
Date Test: 03/29/2011

Map ID
Direction
Distance
Elevation

MAP FINDINGS

Site

Database(s)

EDR ID Number
EPA ID Number

29-45 SICKLES STREET (Continued)

U003391338

Next Test Date: Not reported
Date Tank Closed: Not reported
Register: True
Modified By: BKFALVEY
Last Modified: 08/18/2011
Material Name: #6 Fuel Oil (On-Site Consumption)

HIST AST:

PBS Number: 2-330884
SWIS Code: 6201
Operator: WOLKO MANAGEMENT INC
Facility Phone: (212) 569-3999
Facility Addr2: 29 SICKLES ST
Facility Type: APARTMENT BUILDING
Emergency: JUAN HERNANADEZ
Emergency Tel: (718) 569-3999
Old PBSNO: Not reported
Date Inspected: Not reported
Inspector: Not reported
Result of Inspection: Not reported
Owner Name: L.M.C ASSOCIATES C/O WOLKO MANAGEMENT, INC
Owner Address: 931 MORRIS PARK AVE
Owner City,St,Zip: BRONX, NY 10462
Federal ID: Not reported
Owner Tel: (212) 409-9122
Owner Type: Corporate/Commercial
Owner Subtype: Not reported
Mailing Contact: RICHARD S. OTIS
Mailing Name: C/O WOLKO MANAGEMENT, INC
Mailing Address: 931 MORRIS PARK AVE
Mailing Address 2: Not reported
Mailing City,St,Zip: BRONX, NY 10462
Mailing Telephone: (718) 409-9122
Owner Mark: First Owner
Facility Status: 1 - Active PBS facility, i.e. total capacity of the PBS tanks is greater than 1,100 gallons, regardless if Subpart 360-14 tanks exist or not at the facility.

Certification Flag: False
Certification Date: 10/03/1997
Expiration: 10/06/2002
Renew Flag: False
Renew Date: Not reported
Total Capacity: 5000
FAMT: True
Facility Screen: No Missing Data
Owner Screen: No Missing Data
Tank Screen: Minor Data Missing
Dead Letter: False
CBS Number: Not reported
Town or City: NEW YORK CITY
County Code: 62
Town or City Code: 01
Region: 2

Tank ID: 001
Tank Location: ABOVEGROUND
Tank Status: In Service

Map ID
Direction
Distance
Elevation

MAP FINDINGS

Site

Database(s)

EDR ID Number
EPA ID Number

29-45 SICKLES STREET (Continued)

U003391338

Install Date: Not reported
Capacity (Gal): 5000
Product Stored: NOS 5 OR 6 FUEL OIL
Tank Type: Steel/carbon steel
Tank Internal: Not reported
Tank External: Not reported
Pipe Location: Not reported
Pipe Type: STEEL/IRON
Pipe Internal: Not reported
Pipe External: Not reported
Tank Containment: None
Leak Detection: 0
Overfill Protection: 4
Dispenser Method: Suction
Date Tested: Not reported
Next Test Date: Not reported
Missing Data for Tank: Minor Data Missing
Date Closed: Not reported
Test Method: Not reported
Deleted: False
Updated: False
SPDES Number: Not reported
Lat/Long: Not reported

1117
SE
< 1/8
0.120 mi.
635 ft.

**APARTMENT BUILDING
29-45 SICKLES STREET
MANHATTAN, NY**

**NY Spills S109207352
N/A**

Site 6 of 6 in cluster I

**Relative:
Lower**

SPILLS:

**Actual:
27 ft.**

Facility ID: 0805812
Facility Type: ER
DER Facility ID: 352189
Site ID: 402983
DEC Region: 2
Spill Date: 8/20/2008
Spill Number/Closed Date: 0805812 / 8/22/2008
Spill Cause: Human Error
Spill Class: Not reported
SWIS: 3101
Investigator: jbvought
Referred To: Not reported
Reported to Dept: 8/20/2008
CID: 73
Water Affected: Not reported
Spill Source: Tank Truck
Spill Notifier: Responsible Party
Cleanup Ceased: Not reported
Cleanup Meets Std: False
Last Inspection: Not reported
Recommended Penalty: False
UST Trust: False
Remediation Phase: 0
Date Entered In Computer: 8/20/2008
Spill Record Last Update: 8/22/2008
Spiller Name: ROBERT JANZ
Spiller Company: MB FUEL TRANSPORT

Map ID
 Direction
 Distance
 Elevation

MAP FINDINGS

Site

Database(s)

EDR ID Number
 EPA ID Number

APARTMENT BUILDING (Continued)

S109207352

Spiller Address: 431 EAST 100 65TH ST
 Spiller City,St,Zip: BRONX, NY 10456
 Spiller Company: 001
 Contact Name: ERIC (HESS OIL)
 Contact Phone: (908) 392-0136
 DEC Memo: 08/21/08-Vought-Off hours responder. Called Eric Sutphin (Hess 908-392-0136) and as per Eric AL Eastmond on site and spill on concrete in rear of property and oil ran down wall and affected concrete on adjacent property as well. Two drains affected and no spill inside. Vought called AL Eastmond (718-378-3000) and spoke to Troy and both drains were concrete bottomed and AL Eastmond returning to site today to finish powerwashing second drain and concrete as well. As per Troy no cracks in concrete or pathways to subsurface. Vought discussed site with DEC Austin who suggested that confirmatory site visit be performed by DEC Patel. Vought spoke to Patel who will perform site visit. 08/22/08-Vought-DEC Patel performed site visit and concrete in good condition and site was clean including impacted alleyway and adjacent property. Spil closed by Vought.
 Remarks: OVERFILL. SPILL IS ONTO CONCRETE IN REAR OF BUILDING. SPILL IS CONTAINED. EASTMAN & SONS ON SITE FOR CLEAN UP.

Material:
 Site ID: 402983
 Operable Unit ID: 1159724
 Operable Unit: 01
 Material ID: 2150841
 Material Code: 0003A
 Material Name: #6 Fuel Oil
 Case No.: Not reported
 Material FA: Petroleum
 Quantity: 125
 Units: Gallons
 Recovered: Not reported
 Resource Affected: Not reported
 Oxygenate: False

Tank Test:

L118
 South
 < 1/8
 0.123 mi.
 648 ft.

PRIVATE HOME
600 WEST 196TH ST
BRONX, NY
Site 8 of 11 in cluster L

NY Spills S109063436
N/A

Relative:
 Lower

SPILLS:
 Facility ID: 0802419
 Facility Type: ER
 DER Facility ID: 347899
 Site ID: 398549
 DEC Region: 2
 Spill Date: 6/2/2008
 Spill Number/Closed Date: 0802419 / 6/17/2008
 Spill Cause: Unknown
 Spill Class: Known release with minimal potential for fire or hazard. DEC Response. Willing Responsible Party. Corrective action taken.
 SWIS: 0301
 Investigator: RMPIPER

Actual:
 28 ft.

Map ID
Direction
Distance
Elevation

MAP FINDINGS

Site

Database(s)

EDR ID Number
EPA ID Number

PRIVATE HOME (Continued)

S109063436

Referred To: Not reported
Reported to Dept: 6/2/2008
CID: 408
Water Affected: Not reported
Spill Source: Commercial/Industrial
Spill Notifier: Local Agency
Cleanup Ceased: Not reported
Cleanup Meets Std: False
Last Inspection: Not reported
Recommended Penalty: False
UST Trust: False
Remediation Phase: 0
Date Entered In Computer: 6/2/2008
Spill Record Last Update: 6/17/2008
Spiller Name: Not reported
Spiller Company: PRIVATE HOME
Spiller Address: 600 WEST 196TH ST
Spiller City,St,Zip: BRONX, NY
Spiller Company: 001
Contact Name: FIRE DEPT.
Contact Phone: (718) 628-2900
DEC Memo: DEC Piper spoke with FDNY dispatcher. He does not have full report though will call when he is better informed. I recieved notification that city OEM is on scene and requested callback. They stated water service line break in building and boiler is leaking. There is oil pockets on 3' of water in boiler room. tank is okay. I stated that most likely the water displaced 5 gal buckets that were left from filter changes and not disposed of. Boilers don't typically leak because they become submerged. OEM confirmed buckets floating in area.A.L.Eastmond hired for cleanup. OEM stated the main is off until repairs can be made by DEP. they have a trash pump discharging water to the sewer and waiting on vac truck. They said when it arrives they will pup from the bottom. I said a tanker full of water does us no help and that the oil should be skimmed off the top first. He agreed on the logic. Closed.
Remarks: HEATING OIL MIXED WITH WATER; FIRE DEPT. ON SCENE;

Material:
Site ID: 398549
Operable Unit ID: 1155430
Operable Unit: 01
Material ID: 2146298
Material Code: 0001A
Material Name: #2 Fuel Oil
Case No.: Not reported
Material FA: Petroleum
Quantity: Not reported
Units: Gallons
Recovered: No
Resource Affected: Not reported
Oxygenate: False

Tank Test:

MAP FINDINGS

Map ID
 Direction
 Distance
 Elevation

Site

Database(s)

EDR ID Number
 EPA ID Number

119
 West
 < 1/8
 0.124 mi.
 653 ft.

**FT TRYON PARK/CORBIN DR
 FT TRYON PARK/CORBIN DR
 NYC, NY**

**NY Spills S102143114
 N/A**

**Relative:
 Higher**

SPILLS:

**Actual:
 164 ft.**

Facility ID: 9204618
 Facility Type: ER
 DER Facility ID: 230563
 Site ID: 284292
 DEC Region: 2
 Spill Date: 7/17/1992
 Spill Number/Closed Date: 9204618 / 4/24/2009
 Spill Cause: Unknown
 Spill Class: No spill occurred. (Not Possible)
 SWIS: 3101
 Investigator: SFRAHMAN
 Referred To: Not reported
 Reported to Dept: 7/22/1992
 CID: Not reported
 Water Affected: Not reported
 Spill Source: Institutional, Educational, Gov., Other
 Spill Notifier: DEC
 Cleanup Ceased: Not reported
 Cleanup Meets Std: False
 Last Inspection: Not reported
 Recommended Penalty: False
 UST Trust: False
 Remediation Phase: 0
 Date Entered In Computer: 7/27/1992
 Spill Record Last Update: 4/24/2009
 Spiller Name: Not reported
 Spiller Company: Not reported
 Spiller Address: Not reported
 Spiller City,St,Zip: ***Update***, ZZ
 Spiller Company: 001
 Contact Name: Not reported
 Contact Phone: Not reported
 DEC Memo: 6/7/07-Matthew Klaas (Albany DER)-Searched for spill information on PBS database regarding this spill site. There was no record of this site in the PBS.-Called the given contact, Eco Staniewski at 718-482-4982, the number only resulted in a voice recording regarding the law enforcement captain. There are no further contacts or telephone numbers, due to the small volume of spill and the age of the file, I will reccomend it for closure.-Called region 2 division of law enforcement at 718-212-6451 to see if they had any further documentation of incident. No one answered the phone, will try back later.3/31/09 - Austin - Transferred from Needs Reassignment to Rahman for further work to remeidate and close - end

Remarks:

OIL NOTICED DURING EXCAVATION OF U/G TANK-275 GAL.

Material:

Site ID: 284292
 Operable Unit ID: 968263
 Operable Unit: 01
 Material ID: 412319
 Material Code: 0066A
 Material Name: UNKNOWN PETROLEUM
 Case No.: Not reported

Map ID
Direction
Distance
Elevation

MAP FINDINGS

Site

Database(s)

EDR ID Number
EPA ID Number

FT TRYON PARK/CORBIN DR (Continued)

S102143114

Material FA: Petroleum
Quantity: 10
Units: Gallons
Recovered: No
Resource Affected: Not reported
Oxygenate: False

Tank Test:

M120
East
< 1/8
0.124 mi.
655 ft.

35 THAYER ST
35 THAYER ST
NY, NY 10040
Site 6 of 7 in cluster M

NY AST U003389959
NY HIST AST N/A

Relative:
Lower

AST:
Region: STATE
DEC Region: 2
Site Status: Active
Facility Id: 2-258679
Program Type: PBS
UTM X: 590516.55772000004
UTM Y: 4524053.0740299998
Expiration Date: 2015/08/09
Site Type: Apartment Building/Office Building

Actual:
25 ft.

Affiliation Records:
Site Id: 10725
Affiliation Type: On-Site Operator
Company Name: THAYER 35, LLC
Contact Type: Not reported
Contact Name: OTHAN ALMONTE
Address1: Not reported
Address2: Not reported
City: Not reported
State: NN
Zip Code: Not reported
Country Code: 001
Phone: (212) 567-7740
EMail: Not reported
Fax Number: Not reported
Modified By: KXTANG
Date Last Modified: 8/9/2005

Site Id: 10725
Affiliation Type: Emergency Contact
Company Name: THAYER 35, LLC
Contact Type: Not reported
Contact Name: BARRY RUDOFISKY
Address1: Not reported
Address2: Not reported
City: Not reported
State: NN
Zip Code: Not reported
Country Code: 999
Phone: (718) 261-5235
EMail: Not reported

Map ID
Direction
Distance
Elevation

MAP FINDINGS

Site

Database(s)

EDR ID Number
EPA ID Number

35 THAYER ST (Continued)

U003389959

Fax Number: Not reported
Modified By: KXTANG
Date Last Modified: 8/9/2005

Site Id: 10725
Affiliation Type: Mail Contact
Company Name: BRONSTEIN PROPERTIES, LLC
Contact Type: Not reported
Contact Name: BARRY RUDOFISKY
Address1: 108-18 QUEENS BLVD, SUITE 302
Address2: Not reported
City: FOREST HILLS
State: NY
Zip Code: 11375
Country Code: 001
Phone: (718) 261-5235
EMail: Not reported
Fax Number: Not reported
Modified By: BVCAMPBE
Date Last Modified: 6/21/2010

Site Id: 10725
Affiliation Type: Facility Owner
Company Name: THAYER 35, LLC
Contact Type: LLC MEMBER
Contact Name: BARRY RUDOFISKY
Address1: 108-18 QUEENS BLVD, SUITE 302
Address2: Not reported
City: FOREST HILLS
State: NY
Zip Code: 11375
Country Code: 001
Phone: (718) 261-5235
EMail: Not reported
Fax Number: Not reported
Modified By: KXTANG
Date Last Modified: 8/9/2005

Tank Info:

Tank Number: 001
Tank Id: 18055
Material Code: 0001
Common Name of Substance: #2 Fuel Oil (On-Site Consumption)

Equipment Records:

K00 - Spill Prevention - None
B01 - Tank External Protection - Painted/Asphalt Coating
I04 - Overfill - Product Level Gauge (A/G)
A00 - Tank Internal Protection - None
D01 - Pipe Type - Steel/Carbon Steel/Iron
J02 - Dispenser - Suction Dispenser
L09 - Piping Leak Detection - Exempt Suction Piping
C01 - Pipe Location - Aboveground
E00 - Piping Secondary Containment - None
F01 - Pipe External Protection - Painted/Asphalt Coating

Map ID
Direction
Distance
Elevation

MAP FINDINGS

Site

Database(s)

EDR ID Number
EPA ID Number

35 THAYER ST (Continued)

U003389959

H00 - Tank Leak Detection - None
I05 - Overfill - Vent Whistle
G03 - Tank Secondary Containment - Vault (w/o access)
Tank Location: 1
Tank Type: Steel/Carbon Steel/Iron
Tank Status: In Service
Pipe Model: Not reported
Install Date: 12/02/1926
Capacity Gallons: 5000
Tightness Test Method: NN
Date Test: Not reported
Next Test Date: Not reported
Date Tank Closed: Not reported
Register: True
Modified By: MSBAPTIS
Last Modified: 06/22/2010
Material Name: #2 Fuel Oil (On-Site Consumption)

HIST AST:

PBS Number: 2-258679
SWIS Code: 6201
Operator: ALBERTO MOLINA
Facility Phone: (212) 569-7465
Facility Addr2: 35 THAYER ST
Facility Type: APARTMENT BUILDING
Emergency: JEFF FARKAS
Emergency Tel: (718) 263-5211
Old PBSNO: Not reported
Date Inspected: Not reported
Inspector: Not reported
Result of Inspection: Not reported
Owner Name: 35 REALTY CORP
Owner Address: P.O BOX 750443
Owner City,St,Zip: FOREST HILLS, NY 11375
Federal ID: Not reported
Owner Tel: (718) 263-5211
Owner Type: Corporate/Commercial
Owner Subtype: Not reported
Mailing Contact: JEFF FARKAS
Mailing Name: 35 REALTY CORP
Mailing Address: P.O BOX 750443
Mailing Address 2: Not reported
Mailing City,St,Zip: FOREST HILLS, NY 11375
Mailing Telephone: (718) 263-5211
Owner Mark: First Owner
Facility Status: 1 - Active PBS facility, i.e. total capacity of the PBS tanks is greater than 1,100 gallons, regardless if Subpart 360-14 tanks exist or not at the facility.
Certification Flag: False
Certification Date: 08/01/1997
Expiration: 08/17/2002
Renew Flag: False
Renew Date: Not reported
Total Capacity: 5000
FAMT: True
Facility Screen: No Missing Data
Owner Screen: No Missing Data

Map ID
Direction
Distance
Elevation

MAP FINDINGS

Site

Database(s)

EDR ID Number
EPA ID Number

35 THAYER ST (Continued)

U003389959

Tank Screen: Minor Data Missing
Dead Letter: False
CBS Number: Not reported
Town or City: NEW YORK CITY
County Code: 62
Town or City Code: 01
Region: 2

Tank ID: 001
Tank Location: ABOVEGROUND
Tank Status: In Service
Install Date: Not reported
Capacity (Gal): 5000
Product Stored: NOS 1,2, OR 4 FUEL OIL
Tank Type: Steel/carbon steel
Tank Internal: Not reported
Tank External: Not reported
Pipe Location: Not reported
Pipe Type: STEEL/IRON
Pipe Internal: Not reported
Pipe External: Not reported
Tank Containment: None
Leak Detection: 0
Overfill Protection: 4
Dispenser Method: Suction
Date Tested: Not reported
Next Test Date: Not reported
Missing Data for Tank: Minor Data Missing
Date Closed: Not reported
Test Method: Not reported
Deleted: False
Updated: True
SPDES Number: Not reported
Lat/Long: Not reported

K121
ENE
1/8-1/4
0.127 mi.
672 ft.

SHERMAN 75, LLC
73-75 SHERMAN AVE
NEW YORK, NY 10040

Site 21 of 21 in cluster K

NY AST U004078056
N/A

Relative:
Lower

AST:
Region: STATE
DEC Region: 2
Site Status: Active
Facility Id: 2-374288
Program Type: PBS
UTM X: 590494.13049999997
UTM Y: 4524166.7821399998
Expiration Date: 2015/08/09
Site Type: Apartment Building/Office Building

Actual:
23 ft.

Affiliation Records:
Site Id: 18824
Affiliation Type: Emergency Contact
Company Name: SHERMAN 75, LLC
Contact Type: Not reported
Contact Name: BARRY RUDOFISKY

Map ID
Direction
Distance
Elevation

MAP FINDINGS

Site

Database(s)

EDR ID Number
EPA ID Number

SHERMAN 75, LLC (Continued)

U004078056

Address1: Not reported
Address2: Not reported
City: Not reported
State: NN
Zip Code: Not reported
Country Code: 999
Phone: (718) 261-5235
EMail: Not reported
Fax Number: Not reported
Modified By: KXTANG
Date Last Modified: 8/9/2005

Site Id: 18824
Affiliation Type: Mail Contact
Company Name: BRONSTEIN PROPERTIES, LLC
Contact Type: Not reported
Contact Name: BARRY RUDOFISKY
Address1: 108-18 QUEENS BLVD, SUITE 302
Address2: Not reported
City: FOREST HILLS
State: NY
Zip Code: 11375
Country Code: 001
Phone: (718) 261-5235
EMail: Not reported
Fax Number: Not reported
Modified By: BVCAMPBE
Date Last Modified: 6/21/2010

Site Id: 18824
Affiliation Type: On-Site Operator
Company Name: SHERMAN 75, LLC
Contact Type: Not reported
Contact Name: NICHOLAS ALMONTE
Address1: Not reported
Address2: Not reported
City: Not reported
State: NN
Zip Code: Not reported
Country Code: 001
Phone: (212) 569-2508
EMail: Not reported
Fax Number: Not reported
Modified By: KXTANG
Date Last Modified: 8/9/2005

Site Id: 18824
Affiliation Type: Facility Owner
Company Name: SHERMAN 75, LLC
Contact Type: LLC MEMBER
Contact Name: BARRY RUDOFISKY
Address1: 108-18 QUEENS BLVD, SUITE 302
Address2: Not reported
City: FOREST HILLS
State: NY
Zip Code: 11375
Country Code: 001

Map ID
Direction
Distance
Elevation

MAP FINDINGS

Site

Database(s)

EDR ID Number
EPA ID Number

SHERMAN 75, LLC (Continued)

U004078056

Phone: (718) 261-5235
EMail: Not reported
Fax Number: Not reported
Modified By: KXTANG
Date Last Modified: 8/9/2005

Tank Info:

Tank Number: 006
Tank Id: 21455
Material Code: 0001
Common Name of Substance: #2 Fuel Oil (On-Site Consumption)

Equipment Records:

K00 - Spill Prevention - None
C01 - Pipe Location - Aboveground
E00 - Piping Secondary Containment - None
F01 - Pipe External Protection - Painted/Asphalt Coating
H00 - Tank Leak Detection - None
B01 - Tank External Protection - Painted/Asphalt Coating
I04 - Overfill - Product Level Gauge (A/G)
I05 - Overfill - Vent Whistle
A00 - Tank Internal Protection - None
D01 - Pipe Type - Steel/Carbon Steel/Iron
J02 - Dispenser - Suction Dispenser
L09 - Piping Leak Detection - Exempt Suction Piping
G03 - Tank Secondary Containment - Vault (w/o access)

Tank Location: 6
Tank Type: Steel/Carbon Steel/Iron
Tank Status: In Service
Pipe Model: Not reported
Install Date: 12/30/1926
Capacity Gallons: 2000
Tightness Test Method: NN
Date Test: Not reported
Next Test Date: Not reported
Date Tank Closed: Not reported
Register: True
Modified By: BVCAMPBE
Last Modified: 06/22/2010
Material Name: #2 Fuel Oil (On-Site Consumption)

H122
NNE
1/8-1/4
0.127 mi.
672 ft.

4728 BROADWAY
NEW YORK, NY 10040
Site 6 of 6 in cluster H

EDR US Hist Cleaners 1015065278
N/A

Relative:
Lower

EDR Historical Cleaners:
Name: THAYER CLEANERS INCORPORATED
Year: 1999

Actual:
33 ft.

Address: 4728 BROADWAY
Name: THAYER CLEANERS INCORPORATED
Year: 2000
Address: 4728 BROADWAY

Map ID
 Direction
 Distance
 Elevation

MAP FINDINGS

Site

Database(s)

EDR ID Number
 EPA ID Number

(Continued)

1015065278

Name:	THAYER CLEANERS INC
Year:	2001
Address:	4728 BROADWAY
Name:	THAYER CLEANERS INC
Year:	2002
Address:	4728 BROADWAY
Name:	THAYER CLEANERS INC
Year:	2003
Address:	4728 BROADWAY
Name:	THAYER CLEANERS INC
Year:	2004
Address:	4728 BROADWAY
Name:	THAYER CLEANERS INC
Year:	2006
Address:	4728 BROADWAY
Name:	THAYER CLEANERS INC
Year:	2010
Address:	4728 BROADWAY
Name:	THAYER CLEANERS INC
Year:	2011
Address:	4728 BROADWAY
Name:	THAYER CLEANERS INC
Year:	2012
Address:	4728 BROADWAY

L123
SSE
1/8-1/4
0.128 mi.
678 ft.

CRAW REALTY CO
61-73 ELLWOOD STREET
NEW YORK, NY 10040

Site 9 of 11 in cluster L

NY AST U003392949
NY HIST AST N/A

Relative:
Lower

AST:
 Region: STATE
 DEC Region: 2
 Site Status: Active
 Facility Id: 2-329169
 Program Type: PBS
 UTM X: 590323.90824999998
 UTM Y: 4523850.5433599995
 Expiration Date: 2014/04/30
 Site Type: Apartment Building/Office Building

Actual:
27 ft.

Affiliation Records:
 Site Id: 15448
 Affiliation Type: Mail Contact
 Company Name: SHARP MGT
 Contact Type: Not reported
 Contact Name: LOU SCHWIMMER
 Address1: PO BOX 300513
 Address2: Not reported
 City: BROOKLYN

Map ID
Direction
Distance
Elevation

MAP FINDINGS

Site

Database(s)

EDR ID Number
EPA ID Number

CRAW REALTY CO (Continued)

U003392949

State: NY
Zip Code: 11230
Country Code: 001
Phone: (718) 258-8800
EMail: Not reported
Fax Number: Not reported
Modified By: MSBAPTIS
Date Last Modified: 5/26/2009

Site Id: 15448
Affiliation Type: On-Site Operator
Company Name: CRAW REALTY CO
Contact Type: Not reported
Contact Name: JOSEPH W. SCHMIDT
Address1: Not reported
Address2: Not reported
City: Not reported
State: NN
Zip Code: Not reported
Country Code: 001
Phone: (212) 367-2040
EMail: Not reported
Fax Number: Not reported
Modified By: TRANSLAT
Date Last Modified: 3/4/2004

Site Id: 15448
Affiliation Type: Emergency Contact
Company Name: CRAW REALTY CO
Contact Type: Not reported
Contact Name: H. GERDIS
Address1: Not reported
Address2: Not reported
City: Not reported
State: NN
Zip Code: Not reported
Country Code: 001
Phone: (212) 942-1881
EMail: Not reported
Fax Number: Not reported
Modified By: TRANSLAT
Date Last Modified: 3/4/2004

Site Id: 15448
Affiliation Type: Facility Owner
Company Name: 61-73 ELLWOOD LLC
Contact Type: MGR
Contact Name: LOU SCHWIMMER
Address1: PO BOX 300513
Address2: Not reported
City: BROOKLYN
State: NY
Zip Code: 11230
Country Code: 001
Phone: (718) 258-8800
EMail: Not reported
Fax Number: Not reported

Map ID
Direction
Distance
Elevation

MAP FINDINGS

Site

Database(s)

EDR ID Number
EPA ID Number

CRAW REALTY CO (Continued)

U003392949

Modified By: MSBAPTIS
Date Last Modified: 5/26/2009

Tank Info:

Tank Number: 001
Tank Id: 25700
Material Code: 0008
Common Name of Substance: Diesel

Equipment Records:

L00 - Piping Leak Detection - None
E00 - Piping Secondary Containment - None
H00 - Tank Leak Detection - None
A00 - Tank Internal Protection - None
D01 - Pipe Type - Steel/Carbon Steel/Iron
J02 - Dispenser - Suction Dispenser
C00 - Pipe Location - No Piping
F00 - Pipe External Protection - None
I04 - Overfill - Product Level Gauge (A/G)
G00 - Tank Secondary Containment - None
B00 - Tank External Protection - None
K00 - Spill Prevention - None

Tank Location: 1
Tank Type: Steel/Carbon Steel/Iron
Tank Status: In Service
Pipe Model: Not reported
Install Date: 03/10/1988
Capacity Gallons: 5000
Tightness Test Method: NN
Date Test: Not reported
Next Test Date: Not reported
Date Tank Closed: Not reported
Register: True
Modified By: MSBAPTIS
Last Modified: 05/26/2009
Material Name: Diesel

HIST AST:

PBS Number: 2-329169
SWIS Code: 6201
Operator: JOSEPH W. SCHMIDT
Facility Phone: (212) 367-2040
Facility Addr2: 61 ELLWOOD STREET
Facility Type: APARTMENT BUILDING
Emergency: H. GERDIS
Emergency Tel: (212) 942-1881
Old PBSNO: Not reported
Date Inspected: Not reported
Inspector: Not reported
Result of Inspection: Not reported
Owner Name: CRAW REALTY CO
Owner Address: 2735 WEBSTER AVE
Owner City,St,Zip: BRONX, NY 10458
Federal ID: Not reported
Owner Tel: (212) 367-2040

Map ID
Direction
Distance
Elevation

MAP FINDINGS

Site

Database(s)

EDR ID Number
EPA ID Number

CRAW REALTY CO (Continued)

U003392949

Owner Type: Not reported
Owner Subtype: Not reported
Mailing Contact: JOSEPH W. SCHMID
Mailing Name: CRAW REALTY CO
Mailing Address: 2735 WEBSTER AVE
Mailing Address 2: Not reported
Mailing City,St,Zip: BRONX, NY 10458
Mailing Telephone: (212) 367-2040
Owner Mark: First Owner
Facility Status: 1 - Active PBS facility, i.e. total capacity of the PBS tanks is greater than 1,100 gallons, regardless if Subpart 360-14 tanks exist or not at the facility.

Certification Flag: False
Certification Date: 09/17/1997
Expiration: 10/23/2002
Renew Flag: False
Renew Date: Not reported
Total Capacity: 5000
FAMT: True
Facility Screen: No Missing Data
Owner Screen: Minor Data Missing
Tank Screen: Minor Data Missing
Dead Letter: False
CBS Number: Not reported
Town or City: NEW YORK CITY
County Code: 62
Town or City Code: 01
Region: 2

Tank ID: 001
Tank Location: ABOVEGROUND
Tank Status: In Service
Install Date: Not reported
Capacity (Gal): 5000
Product Stored: DIESEL
Tank Type: Steel/carbon steel
Tank Internal: Not reported
Tank External: Not reported
Pipe Location: Not reported
Pipe Type: STEEL/IRON
Pipe Internal: Not reported
Pipe External: Not reported
Tank Containment: None
Leak Detection: 0
Overfill Protection: 4
Dispenser Method: Suction
Date Tested: Not reported
Next Test Date: Not reported
Missing Data for Tank: Minor Data Missing
Date Closed: Not reported
Test Method: Not reported
Deleted: False
Updated: False
SPDES Number: Not reported
Lat/Long: Not reported

Map ID
Direction
Distance
Elevation

MAP FINDINGS

Site

Database(s) EDR ID Number
EPA ID Number

J124 INTERMEDIATE SCHOOL 218-MANHATTAN
SSW 4600 BROADWAY
1/8-1/4 NEW YORK, NY 10040
0.130 mi.
687 ft. Site 2 of 2 in cluster J

NY AST U004078340
N/A

Relative:
Higher

AST:
Region: STATE
DEC Region: 2
Site Status: Active
Facility Id: 2-606229
Program Type: PBS
UTM X: 590126.18989000004
UTM Y: 4523849.4572700001
Expiration Date: 2016/07/06
Site Type: School

Actual:
41 ft.

Affiliation Records:
Site Id: 28093
Affiliation Type: Emergency Contact
Company Name: NYC DEPARTMENT OF EDUCATION
Contact Type: Not reported
Contact Name: SCHOOL SAFETY
Address1: Not reported
Address2: Not reported
City: Not reported
State: NN
Zip Code: Not reported
Country Code: 999
Phone: (718) 935-3300
EMail: Not reported
Fax Number: Not reported
Modified By: NRLOMBAR
Date Last Modified: 6/24/2011

Site Id: 28093
Affiliation Type: On-Site Operator
Company Name: INTERMEDIATE SCHOOL 218
Contact Type: Not reported
Contact Name: PLANT OPERATION
Address1: Not reported
Address2: Not reported
City: Not reported
State: NN
Zip Code: Not reported
Country Code: 001
Phone: (718) 349-5400
EMail: Not reported
Fax Number: Not reported
Modified By: TRANSLAT
Date Last Modified: 3/4/2004

Site Id: 28093
Affiliation Type: Facility Owner
Company Name: NYC DEPARTMENT OF EDUCATION
Contact Type: MANAGER, FUEL DIVISION
Contact Name: MUNENDRA SHARMA
Address1: 44-36 VERNON BLVD.
Address2: Not reported
City: LONG ISLAND CITY

Map ID
Direction
Distance
Elevation

MAP FINDINGS

Site

Database(s)

EDR ID Number
EPA ID Number

INTERMEDIATE SCHOOL 218-MANHATTAN (Continued)

U004078340

State: NY
Zip Code: 11101
Country Code: 001
Phone: (718) 349-5738
EMail: MSHARMA@SCHOOLS.NYC.COM
Fax Number: Not reported
Modified By: MSBAPTIS
Date Last Modified: 2/10/2012

Site Id: 28093
Affiliation Type: Mail Contact
Company Name: NYC DEPARTMENT OF EDUCATION
Contact Type: Not reported
Contact Name: MUNENDRA SHARMA
Address1: FIELD OPERATIONS-FUEL DIVISION
Address2: 44-36 VERNON BLVD.
City: LONG ISLAND CITY
State: NY
Zip Code: 11101
Country Code: 001
Phone: (718) 349-5738
EMail: JMERLO@SCHOOLS.NYC.GOV
Fax Number: Not reported
Modified By: MSBAPTIS
Date Last Modified: 2/10/2012

Tank Info:

Tank Number: 001
Tank Id: 61132
Material Code: 0003
Common Name of Substance: #6 Fuel Oil (On-Site Consumption)

Equipment Records:

C03 - Pipe Location - Aboveground/Underground Combination
E00 - Piping Secondary Containment - None
F01 - Pipe External Protection - Painted/Asphalt Coating
H00 - Tank Leak Detection - None
A00 - Tank Internal Protection - None
D01 - Pipe Type - Steel/Carbon Steel/Iron
G02 - Tank Secondary Containment - Vault (w/access)
J02 - Dispenser - Suction Dispenser
B01 - Tank External Protection - Painted/Asphalt Coating
I04 - Overfill - Product Level Gauge (A/G)
I02 - Overfill - High Level Alarm
K00 - Spill Prevention - None
L00 - Piping Leak Detection - None

Tank Location: 6
Tank Type: Steel/Carbon Steel/Iron
Tank Status: In Service
Pipe Model: Not reported
Install Date: 01/01/1991
Capacity Gallons: 15000
Tightness Test Method: NN
Date Test: Not reported
Next Test Date: Not reported

Map ID
 Direction
 Distance
 Elevation

MAP FINDINGS

Site

Database(s)

EDR ID Number
 EPA ID Number

INTERMEDIATE SCHOOL 218-MANHATTAN (Continued)

U004078340

Date Tank Closed: Not reported
 Register: True
 Modified By: KAKYER
 Last Modified: 08/02/2006
 Material Name: #6 Fuel Oil (On-Site Consumption)

Tank Number: 002
 Tank Id: 61133
 Material Code: 0003
 Common Name of Substance: #6 Fuel Oil (On-Site Consumption)

Equipment Records:

- A00 - Tank Internal Protection - None
- D01 - Pipe Type - Steel/Carbon Steel/Iron
- G02 - Tank Secondary Containment - Vault (w/access)
- J02 - Dispenser - Suction Dispenser
- C03 - Pipe Location - Aboveground/Underground Combination
- E00 - Piping Secondary Containment - None
- F01 - Pipe External Protection - Painted/Asphalt Coating
- H00 - Tank Leak Detection - None
- B01 - Tank External Protection - Painted/Asphalt Coating
- I04 - Overfill - Product Level Gauge (A/G)
- K00 - Spill Prevention - None
- I02 - Overfill - High Level Alarm
- L00 - Piping Leak Detection - None

Tank Location: 6
 Tank Type: Steel/Carbon Steel/Iron
 Tank Status: In Service
 Pipe Model: Not reported
 Install Date: 01/01/1991
 Capacity Gallons: 15000
 Tightness Test Method: NN
 Date Test: Not reported
 Next Test Date: Not reported
 Date Tank Closed: Not reported
 Register: True
 Modified By: KAKYER
 Last Modified: 08/02/2006
 Material Name: #6 Fuel Oil (On-Site Consumption)

**N125
 SE
 1/8-1/4
 0.136 mi.
 719 ft.**

**12-16 ARDEN STREET
 12-16 ARDEN STREET
 NEW YORK, NY 10040
 Site 1 of 17 in cluster N**

**NY AST A100129144
 N/A**

**Relative:
 Lower**

AST:
 Region: STATE
 DEC Region: 2
 Site Status: Unregulated
 Facility Id: 2-603825
 Program Type: PBS
 UTM X: 590481.74263999995
 UTM Y: 4523942.2053500004
 Expiration Date: N/A
 Site Type: Apartment Building/Office Building

**Actual:
 27 ft.**

Map ID
Direction
Distance
Elevation

MAP FINDINGS

Site

Database(s)

EDR ID Number
EPA ID Number

12-16 ARDEN STREET (Continued)

A100129144

Affiliation Records:

Site Id: 25727
Affiliation Type: Mail Contact
Company Name: LEMLE & WOLFF, INC.
Contact Type: Not reported
Contact Name: W. EGAN
Address1: 5925 BROADWAY
Address2: Not reported
City: BRONX
State: NY
Zip Code: 10463
Country Code: 001
Phone: (718) 884-7676
EMail: JULISSA@LEMLEWOLFF.COM
Fax Number: Not reported
Modified By: MSBAPTIS
Date Last Modified: 1/8/2013

Site Id: 25727
Affiliation Type: Facility Owner
Company Name: 12-16 ARDEN ASSOCIATES, LLC
Contact Type: MANAGING AGENT
Contact Name: EDMUND N. MILLER
Address1: 5925 BROADWAY
Address2: Not reported
City: BRONX
State: NY
Zip Code: 10463
Country Code: 001
Phone: (718) 884-7676
EMail: Not reported
Fax Number: Not reported
Modified By: dxliving
Date Last Modified: 10/9/2008

Site Id: 25727
Affiliation Type: On-Site Operator
Company Name: 12-16 ARDEN STREET
Contact Type: Not reported
Contact Name: LEMLE & WOLFF, INC.
Address1: Not reported
Address2: Not reported
City: Not reported
State: NN
Zip Code: Not reported
Country Code: 001
Phone: (718) 884-7676
EMail: Not reported
Fax Number: Not reported
Modified By: TRANSLAT
Date Last Modified: 3/4/2004

Site Id: 25727
Affiliation Type: Emergency Contact
Company Name: 12-16 ARDEN ASSOCIATES, LLC
Contact Type: Not reported
Contact Name: LEMLE & WOLFF, INC.

Map ID
Direction
Distance
Elevation

MAP FINDINGS

Site

Database(s)

EDR ID Number
EPA ID Number

12-16 ARDEN STREET (Continued)

A100129144

Address1: Not reported
Address2: Not reported
City: Not reported
State: NN
Zip Code: Not reported
Country Code: 001
Phone: (718) 884-7676
EMail: Not reported
Fax Number: Not reported
Modified By: TRANSLAT
Date Last Modified: 3/4/2004

Tank Info:

Tank Number: 001
Tank Id: 55664
Material Code: 0001
Common Name of Substance: #2 Fuel Oil (On-Site Consumption)

Equipment Records:

K00 - Spill Prevention - None
B01 - Tank External Protection - Painted/Asphalt Coating
F00 - Pipe External Protection - None
C03 - Pipe Location - Aboveground/Underground Combination
E00 - Piping Secondary Containment - None
H00 - Tank Leak Detection - None
G00 - Tank Secondary Containment - None
I05 - Overfill - Vent Whistle
A00 - Tank Internal Protection - None
D01 - Pipe Type - Steel/Carbon Steel/Iron
J02 - Dispenser - Suction Dispenser
L09 - Piping Leak Detection - Exempt Suction Piping
Tank Location: 1
Tank Type: Steel/Carbon Steel/Iron
Tank Status: Closed - Removed
Pipe Model: Not reported
Install Date: 02/26/1970
Capacity Gallons: 2500
Tightness Test Method: NN
Date Test: Not reported
Next Test Date: Not reported
Date Tank Closed: 08/08/2011
Register: True
Modified By: NRLOMBAR
Last Modified: 10/04/2011
Material Name: #2 Fuel Oil (On-Site Consumption)

MAP FINDINGS

Map ID
Direction
Distance
Elevation

Site

Database(s) EDR ID Number
EPA ID Number

O126 **24 THAYER STREET**
ESE **24 THAYER STREET**
1/8-1/4 **NEW YORK, NY 10040**
0.140 mi.
737 ft. **Site 1 of 2 in cluster O**

NY AST **A100380438**
N/A

Relative:
Lower

AST:

Region: STATE
DEC Region: 2
Site Status: Active
Facility Id: 2-612059
Program Type: PBS
UTM X: Not reported
UTM Y: Not reported
Expiration Date: 2017/12/04
Site Type: Apartment Building/Office Building

Actual:
23 ft.

Affiliation Records:

Site Id: 484441
Affiliation Type: Facility Owner
Company Name: 24 THAYER STREET, LLC
Contact Type: ASSET MGR
Contact Name: DONALD HASTINGS
Address1: 1065 AVENUE OF THE AMERICAS, 31ST FLOOR
Address2: Not reported
City: NEW YORK
State: NY
Zip Code: 10018
Country Code: 001
Phone: (212) 721-5500
EMail: Not reported
Fax Number: Not reported
Modified By: KAKYER
Date Last Modified: 7/15/2013

Site Id: 484441
Affiliation Type: Mail Contact
Company Name: A&E REAL ESTATE
Contact Type: Not reported
Contact Name: DONALD HASTINGS
Address1: 1065 AVENUE OF THE AMERICAS
Address2: 31ST FLOOR
City: NEW YORK
State: NY
Zip Code: 10018
Country Code: 001
Phone: (212) 721-5500
EMail: DONALD.HASTINGS@AE-RE.COM
Fax Number: Not reported
Modified By: CGFREEDM
Date Last Modified: 7/12/2013

Site Id: 484441
Affiliation Type: On-Site Operator
Company Name: 24 THAYER STREET
Contact Type: Not reported
Contact Name: CAESER HENRIQUEZ
Address1: Not reported
Address2: Not reported
City: Not reported

Map ID
Direction
Distance
Elevation

MAP FINDINGS

Site

Database(s)

EDR ID Number
EPA ID Number

24 THAYER STREET (Continued)

A100380438

State: NN
Zip Code: Not reported
Country Code: 001
Phone: (917) 902-3913
EMail: Not reported
Fax Number: Not reported
Modified By: CGFREEDM
Date Last Modified: 7/12/2013

Site Id: 484441
Affiliation Type: Emergency Contact
Company Name: 24 THAYER STREET, LLC
Contact Type: Not reported
Contact Name: BRIAN GARLAND
Address1: Not reported
Address2: Not reported
City: Not reported
State: NN
Zip Code: Not reported
Country Code: 001
Phone: (212) 721-5500
EMail: Not reported
Fax Number: Not reported
Modified By: CGFREEDM
Date Last Modified: 7/12/2013

Tank Info:

Tank Number: 101
Tank Id: 249050

Equipment Records:

G00 - Tank Secondary Containment - None
C03 - Pipe Location - Aboveground/Underground Combination
H00 - Tank Leak Detection - None
A00 - Tank Internal Protection - None
D02 - Pipe Type - Galvanized Steel
J02 - Dispenser - Suction Dispenser
L09 - Piping Leak Detection - Exempt Suction Piping
F00 - Pipe External Protection - None
I04 - Overfill - Product Level Gauge (A/G)
B00 - Tank External Protection - None

Tank Location: 6
Tank Type: Steel/Carbon Steel/Iron
Tank Status: In Service
Pipe Model: Not reported
Install Date: 01/01/1980
Capacity Gallons: 5000
Tightness Test Method: NN
Date Test: Not reported
Next Test Date: Not reported
Date Tank Closed: Not reported
Register: True
Modified By: KAKYER
Last Modified: 07/15/2013
Material Name: #2 Fuel Oil (On-Site Consumption)

Map ID
Direction
Distance
Elevation

MAP FINDINGS

Site

Database(s)

EDR ID Number
EPA ID Number

24 THAYER STREET (Continued)

A100380438

Tank Number: 202
Tank Id: 249051
Equipment Records:
C03 - Pipe Location - Aboveground/Underground Combination
H00 - Tank Leak Detection - None
F00 - Pipe External Protection - None
I04 - Overfill - Product Level Gauge (A/G)
A00 - Tank Internal Protection - None
D02 - Pipe Type - Galvanized Steel
J02 - Dispenser - Suction Dispenser
L09 - Piping Leak Detection - Exempt Suction Piping
G00 - Tank Secondary Containment - None
B00 - Tank External Protection - None
Tank Location: 6
Tank Type: Steel/Carbon Steel/Iron
Tank Status: In Service
Pipe Model: Not reported
Install Date: 01/01/1980
Capacity Gallons: 5000
Tightness Test Method: NN
Date Test: Not reported
Next Test Date: Not reported
Date Tank Closed: Not reported
Register: True
Modified By: KAKYER
Last Modified: 07/15/2013
Material Name: #2 Fuel Oil (On-Site Consumption)

P127
NNE
1/8-1/4
0.142 mi.
748 ft.

CON EDISON - SERVICE BOX 43483
THAYER STREET AND BROADWAY
NEW YORK, NY 10040

RCRA-LQG 1014395717
NYP004171831

Site 1 of 4 in cluster P

Relative:
Lower

RCRA-LQG:
Date form received by agency: 03/23/2010
Facility name: CON EDISON - SERVICE BOX 43483
Facility address: THAYER STREET AND BROADWAY
NEW YORK, NY 10040
EPA ID: NYP004171831
Mailing address: 4 IRVING PLACE
NEW YORK, NY 10003
Contact: FRANKLYN MURRAY
Contact address: Not reported
Not reported
Contact country: Not reported
Contact telephone: (212) 460-2808
Contact email: MURRAYFR@CONED.COM
EPA Region: 02
Classification: Large Quantity Generator
Description: Handler: generates 1,000 kg or more of hazardous waste during any calendar month; or generates more than 1 kg of acutely hazardous waste during any calendar month; or generates more than 100 kg of any residue or contaminated soil, waste or other debris resulting from the cleanup of a spill, into or on any land or water, of acutely hazardous waste during any calendar month; or generates 1 kg or less of acutely hazardous waste during any calendar month, and accumulates more than 1

Actual:
31 ft.

Map ID
Direction
Distance
Elevation

MAP FINDINGS

Site

Database(s)

EDR ID Number
EPA ID Number

CON EDISON - SERVICE BOX 43483 (Continued)

1014395717

kg of acutely hazardous waste at any time; or generates 100 kg or less of any residue or contaminated soil, waste or other debris resulting from the cleanup of a spill, into or on any land or water, of acutely hazardous waste during any calendar month, and accumulates more than 100 kg of that material at any time

Owner/Operator Summary:

Owner/operator name: CONSOLIDATED EDISON COMPANY OF NY, INC.
Owner/operator address: 4 IRVING PLACE
NEW YORK, NY 10003
Owner/operator country: US
Owner/operator telephone: Not reported
Legal status: Private
Owner/Operator Type: Operator
Owner/Op start date: 06/09/2009
Owner/Op end date: Not reported

Owner/operator name: CONSOLIDATED EDISON COMPANY OF NY, INC.
Owner/operator address: 4 IRVING PLACE
NEW YORK, NY 10003
Owner/operator country: US
Owner/operator telephone: Not reported
Legal status: Private
Owner/Operator Type: Owner
Owner/Op start date: 06/09/2009
Owner/Op end date: Not reported

Handler Activities Summary:

U.S. importer of hazardous waste: No
Mixed waste (haz. and radioactive): No
Recycler of hazardous waste: No
Transporter of hazardous waste: No
Treater, storer or disposer of HW: No
Underground injection activity: No
On-site burner exemption: No
Furnace exemption: No
Used oil fuel burner: No
Used oil processor: No
User oil refiner: No
Used oil fuel marketer to burner: No
Used oil Specification marketer: No
Used oil transfer facility: No
Used oil transporter: No

Historical Generators:

Date form received by agency: 06/09/2009
Facility name: CON EDISON - SERVICE BOX 43483
Site name: CON EDISON
Classification: Conditionally Exempt Small Quantity Generator

Hazardous Waste Summary:

Waste code: D008
Waste name: LEAD

Violation Status: No violations found

MAP FINDINGS

Map ID
 Direction
 Distance
 Elevation

Site

Database(s)

EDR ID Number
 EPA ID Number

P128
NNE
1/8-1/4
0.142 mi.
748 ft.

MTA NYCT
BROADWAY & THAYER ST
NEW YORK, NY 10004

NY MANIFEST **S109375563**
N/A

Site 2 of 4 in cluster P

Relative:
Lower

NY MANIFEST:
 EPA ID: NYR000146159
 Country: USA
 Mailing Name: MTA NYCT
 Mailing Contact: S BULDEY
 Mailing Address: 2 BROADWAY
 Mailing Address 2: ROOM 2764
 Mailing City: NEW YORK
 Mailing State: NY
 Mailing Zip: 10004
 Mailing Zip4: Not reported
 Mailing Country: USA
 Mailing Phone: 646225771

Actual:
31 ft.

Document ID: Not reported
 Manifest Status: Not reported
 Trans1 State ID: NJ0000027193
 Trans2 State ID: Not reported
 Generator Ship Date: 2010-07-10
 Trans1 Recv Date: 2010-07-10
 Trans2 Recv Date: Not reported
 TSD Site Recv Date: 2010-07-15
 Part A Recv Date: Not reported
 Part B Recv Date: Not reported
 Generator EPA ID: NYR000146159
 Trans1 EPA ID: Not reported
 Trans2 EPA ID: Not reported
 TSD ID: NJD002200046
 Waste Code: Not reported
 Quantity: 600.0
 Units: G - Gallons (liquids only)* (8.3 pounds)
 Number of Containers: 1.0
 Container Type: TT - Cargo tank, tank trucks
 Handling Method: T Chemical, physical, or biological treatment.
 Specific Gravity: 1.0
 Year: 2010
 Manifest Tracking Num: 006874698JJK
 Import Ind: N
 Export Ind: N
 Discr Quantity Ind: N
 Discr Type Ind: N
 Discr Residue Ind: N
 Discr Partial Reject Ind: N
 Discr Full Reject Ind: N
 Manifest Ref Num: Not reported
 Alt Fac RCRA Id: Not reported
 Alt Fac Sign Date: Not reported
 Mgmt Method Type Code: H141

Document ID: Not reported
 Manifest Status: Not reported

Map ID
Direction
Distance
Elevation

MAP FINDINGS

Site

Database(s)

EDR ID Number
EPA ID Number

MTA NYCT (Continued)

S109375563

Trans1 State ID: NJD063147797
Trans2 State ID: Not reported
Generator Ship Date: 2008-06-14
Trans1 Recv Date: 2008-06-14
Trans2 Recv Date: Not reported
TSD Site Recv Date: 2008-06-16
Part A Recv Date: Not reported
Part B Recv Date: Not reported
Generator EPA ID: NYR000146159
Trans1 EPA ID: Not reported
Trans2 EPA ID: Not reported
TSD ID: NJD002200046
Waste Code: Not reported
Quantity: 430.0
Units: G - Gallons (liquids only)* (8.3 pounds)
Number of Containers: 1.0
Container Type: TT - Cargo tank, tank trucks
Handling Method: T Chemical, physical, or biological treatment.
Specific Gravity: 1.0
Year: 2008
Manifest Tracking Num: 001029076JJK
Import Ind: N
Export Ind: N
Discr Quantity Ind: N
Discr Type Ind: N
Discr Residue Ind: N
Discr Partial Reject Ind: N
Discr Full Reject Ind: N
Manifest Ref Num: Not reported
Alt Fac RCRA Id: Not reported
Alt Fac Sign Date: Not reported
Mgmt Method Type Code: H141

P129
NNE
1/8-1/4
0.142 mi.
751 ft.

CONSOLIDATED EDISON
THAYER STREET AND BROADWAY
NEW YORK, NY 10040
Site 3 of 4 in cluster P

NY MANIFEST S109825626
N/A

Relative:
Lower

NY MANIFEST:
EPA ID: NYP004171831
Country: USA
Mailing Name: CONSOLIDATED EDISON
Mailing Contact: CONSOLIDATED EDISON
Mailing Address: 4 IRVING PLACE RM 828
Mailing Address 2: Not reported
Mailing City: NEW YORK
Mailing State: NY
Mailing Zip: 10003
Mailing Zip4: Not reported
Mailing Country: USA
Mailing Phone: 212-460-2808

Actual:
31 ft.

Document ID: Not reported
Manifest Status: Not reported
Trans1 State ID: NJ0000027193
Trans2 State ID: Not reported

Map ID
Direction
Distance
Elevation

MAP FINDINGS

Site

Database(s)

EDR ID Number
EPA ID Number

CONSOLIDATED EDISON (Continued)

S109825626

Generator Ship Date: 2009-06-10
Trans1 Recv Date: 2009-06-10
Trans2 Recv Date: Not reported
TSD Site Recv Date: 2009-06-10
Part A Recv Date: Not reported
Part B Recv Date: Not reported
Generator EPA ID: NYP004171831
Trans1 EPA ID: Not reported
Trans2 EPA ID: Not reported
TSD ID: NJD002200046
Waste Code: Not reported
Quantity: 2500.0
Units: P - Pounds
Number of Containers: 1.0
Container Type: TT - Cargo tank, tank trucks
Handling Method: T Chemical, physical, or biological treatment.
Specific Gravity: 1.0
Year: 2009
Manifest Tracking Num: 003532338JJK
Import Ind: N
Export Ind: N
Discr Quantity Ind: N
Discr Type Ind: N
Discr Residue Ind: N
Discr Partial Reject Ind: N
Discr Full Reject Ind: N
Manifest Ref Num: Not reported
Alt Fac RCRA Id: Not reported
Alt Fac Sign Date: Not reported
Mgmt Method Type Code: H111

Document ID: Not reported
Manifest Status: Not reported
Trans1 State ID: NJ0000027193
Trans2 State ID: Not reported
Generator Ship Date: 2009-06-10
Trans1 Recv Date: 2009-06-10
Trans2 Recv Date: Not reported
TSD Site Recv Date: 2009-06-10
Part A Recv Date: Not reported
Part B Recv Date: Not reported
Generator EPA ID: NYP004171831
Trans1 EPA ID: Not reported
Trans2 EPA ID: Not reported
TSD ID: NJD002200046
Waste Code: Not reported
Quantity: 2500.0
Units: P - Pounds
Number of Containers: 1.0
Container Type: TT - Cargo tank, tank trucks
Handling Method: T Chemical, physical, or biological treatment.
Specific Gravity: 1.0
Year: 2009
Manifest Tracking Num: 003532338JJK
Import Ind: N
Export Ind: N

Map ID
 Direction
 Distance
 Elevation

MAP FINDINGS

Site

Database(s)

EDR ID Number
 EPA ID Number

CONSOLIDATED EDISON (Continued)

S109825626

Discr Quantity Ind: N
 Discr Type Ind: N
 Discr Residue Ind: N
 Discr Partial Reject Ind: N
 Discr Full Reject Ind: N
 Manifest Ref Num: Not reported
 Alt Fac RCRA Id: Not reported
 Alt Fac Sign Date: Not reported
 Mgmt Method Type Code: H111

Document ID: Not reported
 Manifest Status: Not reported
 Trans1 State ID: NJ0000027193
 Trans2 State ID: Not reported
 Generator Ship Date: 2009-06-10
 Trans1 Recv Date: 2009-06-10
 Trans2 Recv Date: Not reported
 TSD Site Recv Date: 2009-06-10
 Part A Recv Date: Not reported
 Part B Recv Date: Not reported
 Generator EPA ID: NYP004171831
 Trans1 EPA ID: Not reported
 Trans2 EPA ID: Not reported
 TSD ID: NJD002200046
 Waste Code: Not reported
 Quantity: 2500.0
 Units: P - Pounds
 Number of Containers: 1.0
 Container Type: TT - Cargo tank, tank trucks
 Handling Method: T Chemical, physical, or biological treatment.
 Specific Gravity: 1.0
 Year: 2009
 Manifest Tracking Num: 003532338JJK
 Import Ind: N
 Export Ind: N
 Discr Quantity Ind: N
 Discr Type Ind: N
 Discr Residue Ind: N
 Discr Partial Reject Ind: N
 Discr Full Reject Ind: N
 Manifest Ref Num: Not reported
 Alt Fac RCRA Id: Not reported
 Alt Fac Sign Date: Not reported
 Mgmt Method Type Code: H111

L130
SSE
1/8-1/4
0.143 mi.
757 ft.

APARTMENT HOUSE
55 ELLWOOD ST
NY, NY 10040
Site 10 of 11 in cluster L

NY AST U003390885
NY HIST AST N/A

Relative:
Lower

AST:
 Region: STATE
 DEC Region: 2
 Site Status: Active
 Facility Id: 2-332283
 Program Type: PBS

Actual:
27 ft.

Map ID
Direction
Distance
Elevation

MAP FINDINGS

Site

Database(s)

EDR ID Number
EPA ID Number

APARTMENT HOUSE (Continued)

U003390885

UTM X: 590339.84413999994
UTM Y: 4523828.6373899998
Expiration Date: 2017/08/28
Site Type: Apartment Building/Office Building

Affiliation Records:

Site Id: 15723
Affiliation Type: Facility Owner
Company Name: ELLWOOD LLC % ELITE MANAGEMENT L.L.C.
Contact Type: Not reported
Contact Name: Not reported
Address1: 183 PINEHURST AVENUE
Address2: Not reported
City: NEW YORK
State: NY
Zip Code: 10033
Country Code: 001
Phone: (212) 967-7600
EMail: Not reported
Fax Number: Not reported
Modified By: NRLOMBAR
Date Last Modified: 10/21/2013

Site Id: 15723
Affiliation Type: Mail Contact
Company Name: ELLWOOD LLC
Contact Type: Not reported
Contact Name: RICHARD FRANK
Address1: % ELITE MANAGEMENT LLC
Address2: 183 PINEHURST AVENUE
City: NEW YORK
State: NY
Zip Code: 10033
Country Code: 001
Phone: (212) 967-7600
EMail: Not reported
Fax Number: Not reported
Modified By: NRLOMBAR
Date Last Modified: 10/9/2013

Site Id: 15723
Affiliation Type: On-Site Operator
Company Name: APARTMENT HOUSE
Contact Type: Not reported
Contact Name: RAFAEL SAPEG
Address1: Not reported
Address2: Not reported
City: Not reported
State: NN
Zip Code: Not reported
Country Code: 001
Phone: (917) 418-8954
EMail: Not reported
Fax Number: Not reported
Modified By: TRANSLAT
Date Last Modified: 3/4/2004

Site Id: 15723

Map ID
Direction
Distance
Elevation

MAP FINDINGS

Site

Database(s)

EDR ID Number
EPA ID Number

APARTMENT HOUSE (Continued)

U003390885

Affiliation Type: Emergency Contact
Company Name: ELLWOOD L.L.C./O ELITE MANAGEMENT L.L.C.
Contact Type: Not reported
Contact Name: RICHARD FRANK
Address1: Not reported
Address2: Not reported
City: Not reported
State: NN
Zip Code: Not reported
Country Code: 001
Phone: (201) 782-1411
EMail: Not reported
Fax Number: Not reported
Modified By: TRANSLAT
Date Last Modified: 3/4/2004

Tank Info:

Tank Number: 001
Tank Id: 20315
Material Code: 0003
Common Name of Substance: #6 Fuel Oil (On-Site Consumption)

Equipment Records:

C00 - Pipe Location - No Piping
F00 - Pipe External Protection - None
I04 - Overfill - Product Level Gauge (A/G)
A00 - Tank Internal Protection - None
D01 - Pipe Type - Steel/Carbon Steel/Iron
J00 - Dispenser - None
E00 - Piping Secondary Containment - None
H00 - Tank Leak Detection - None
L00 - Piping Leak Detection - None
G03 - Tank Secondary Containment - Vault (w/o access)
B00 - Tank External Protection - None
K00 - Spill Prevention - None

Tank Location: 1
Tank Type: Steel/Carbon Steel/Iron
Tank Status: In Service
Pipe Model: Not reported
Install Date: 01/01/1931
Capacity Gallons: 2500
Tightness Test Method: NN
Date Test: Not reported
Next Test Date: Not reported
Date Tank Closed: Not reported
Register: True
Modified By: NRLOMBAR
Last Modified: 10/21/2013
Material Name: #4 Fuel Oil (On-Site Consumption)

HIST AST:

PBS Number: 2-332283
SWIS Code: 6201
Operator: RAFAEL SAPEG
Facility Phone: (212) 967-7600

Map ID
Direction
Distance
Elevation

MAP FINDINGS

Site

Database(s)

EDR ID Number
EPA ID Number

APARTMENT HOUSE (Continued)

U003390885

Facility Addr2: 55 ELLWOOD ST
Facility Type: APARTMENT BUILDING
Emergency: RICHARD FRANK
Emergency Tel: (201) 782-1411
Old PBSNO: Not reported
Date Inspected: Not reported
Inspector: Not reported
Result of Inspection: Not reported
Owner Name: ELLWOOD L.L.C./O ELITE MANAGEMENT L.L.C.
Owner Address: 183 PINEHURST AVENUE
Owner City,St,Zip: NY, NY 10033
Federal ID: Not reported
Owner Tel: (212) 967-7600
Owner Type: Corporate/Commercial
Owner Subtype: Not reported
Mailing Contact: RICHARD FRANK
Mailing Name: ELLWOOD L.L.C. C/O ELITE MANAGEMENT L.L.C.
Mailing Address: 183 PINEHURST AVENUE
Mailing Address 2: Not reported
Mailing City,St,Zip: NEW YORK, NY 10033
Mailing Telephone: (212) 967-7600
Owner Mark: First Owner
Facility Status: 1 - Active PBS facility, i.e. total capacity of the PBS tanks is greater than 1,100 gallons, regardless if Subpart 360-14 tanks exist or not at the facility.

Certification Flag: False
Certification Date: 08/07/1997
Expiration: 08/28/2002
Renew Flag: False
Renew Date: Not reported
Total Capacity: 2500
FAMT: True
Facility Screen: No Missing Data
Owner Screen: No Missing Data
Tank Screen: Minor Data Missing
Dead Letter: False
CBS Number: Not reported
Town or City: NEW YORK CITY
County Code: 62
Town or City Code: 01
Region: 2

Tank ID: 001
Tank Location: ABOVEGROUND
Tank Status: In Service
Install Date: Not reported
Capacity (Gal): 2500
Product Stored: NOS 5 OR 6 FUEL OIL
Tank Type: Steel/carbon steel
Tank Internal: Not reported
Tank External: Not reported
Pipe Location: Not reported
Pipe Type: STEEL/IRON
Pipe Internal: Not reported
Pipe External: Not reported
Tank Containment: Diking
Leak Detection: 0

Map ID
Direction
Distance
Elevation

MAP FINDINGS

Site

Database(s)

EDR ID Number
EPA ID Number

APARTMENT HOUSE (Continued)

U003390885

Overfill Protection: 4
Dispenser Method: Gravity
Date Tested: Not reported
Next Test Date: Not reported
Missing Data for Tank: Minor Data Missing
Date Closed: Not reported
Test Method: Not reported
Deleted: False
Updated: False
SPDES Number: Not reported
Lat/Long: Not reported

L131
SSE
1/8-1/4
0.143 mi.
757 ft.

56 ELLWOOD ST
NEW YORK, NY 10040

EDR US Hist Cleaners 1015075379
N/A

Site 11 of 11 in cluster L

Relative:
Lower

EDR Historical Cleaners:
Name: MONIN CLEANERS
Year: 2010
Address: 56 ELLWOOD ST

Actual:
27 ft.

Q132
SE
1/8-1/4
0.144 mi.
758 ft.

INWOOD VENTURA ASSOCIATES LLC
14-28 SICKLES STREET
NEW YORK, NY 10040

NY AST U004076212
N/A

Site 1 of 6 in cluster Q

Relative:
Lower

AST:
Region: STATE
DEC Region: 2
Site Status: Active
Facility Id: 2-091480
Program Type: PBS
UTM X: 590420.54402000003
UTM Y: 4523878.55259000004
Expiration Date: 2017/03/24
Site Type: Apartment Building/Office Building

Actual:
27 ft.

Affiliation Records:
Site Id: 2299
Affiliation Type: Facility Owner
Company Name: INWOOD VENTURA ASSOCIATES LLC
Contact Type: DIRECTOR OF OPERATIONS
Contact Name: STEVEN LAVELLE
Address1: 149-45 NORTHERN BLVD - #6V
Address2: Not reported
City: FLUSHING
State: NY
Zip Code: 11354
Country Code: 001
Phone: (718) 463-0470
EMail: Not reported
Fax Number: Not reported
Modified By: BVCAMPBE
Date Last Modified: 11/8/2011

Map ID
Direction
Distance
Elevation

MAP FINDINGS

Site

Database(s)

EDR ID Number
EPA ID Number

INWOOD VENTURA ASSOCIATES LLC (Continued)

U004076212

Site Id: 2299
Affiliation Type: Mail Contact
Company Name: VENTURA LAND CORP.
Contact Type: Not reported
Contact Name: STEVEN LAVELLE
Address1: 149-45 NORTHERN BOULEVARD
Address2: #6V
City: FLUSHING
State: NY
Zip Code: 11354
Country Code: 001
Phone: (718) 463-0470
EMail: SJL@VENTURALANDCORP.COM
Fax Number: Not reported
Modified By: KXTANG
Date Last Modified: 1/3/2007

Site Id: 2299
Affiliation Type: On-Site Operator
Company Name: INWOOD VENTURA ASSOCIATES LLC
Contact Type: Not reported
Contact Name: ANTONIO MEJIA
Address1: Not reported
Address2: Not reported
City: Not reported
State: NN
Zip Code: Not reported
Country Code: 001
Phone: (212) 544-8198
EMail: Not reported
Fax Number: Not reported
Modified By: TRANSLAT
Date Last Modified: 3/4/2004

Site Id: 2299
Affiliation Type: Emergency Contact
Company Name: INWOOD VENTURA ASSOCIATES LLC
Contact Type: Not reported
Contact Name: JOSEPH PASTORE
Address1: Not reported
Address2: Not reported
City: Not reported
State: NN
Zip Code: Not reported
Country Code: 001
Phone: (516) 731-2325
EMail: Not reported
Fax Number: Not reported
Modified By: TRANSLAT
Date Last Modified: 3/4/2004

Tank Info:

Tank Number: 001
Tank Id: 3624
Material Code: 0003
Common Name of Substance: #6 Fuel Oil (On-Site Consumption)

Map ID
Direction
Distance
Elevation

MAP FINDINGS

Site

Database(s)

EDR ID Number
EPA ID Number

INWOOD VENTURA ASSOCIATES LLC (Continued)

U004076212

Equipment Records:

C00 - Pipe Location - No Piping
F00 - Pipe External Protection - None
I04 - Overfill - Product Level Gauge (A/G)
H00 - Tank Leak Detection - None
A00 - Tank Internal Protection - None
D02 - Pipe Type - Galvanized Steel
J02 - Dispenser - Suction Dispenser
L09 - Piping Leak Detection - Exempt Suction Piping
G00 - Tank Secondary Containment - None
B00 - Tank External Protection - None

Tank Location: 6
Tank Type: Steel/Carbon Steel/Iron
Tank Status: Closed - Removed
Pipe Model: Not reported
Install Date: 03/11/1927
Capacity Gallons: 5000
Tightness Test Method: NN
Date Test: Not reported
Next Test Date: Not reported
Date Tank Closed: 05/31/2010
Register: True
Modified By: BVCAMPBE
Last Modified: 11/08/2011
Material Name: #6 Fuel Oil (On-Site Consumption)

Tank Number: 002
Tank Id: 241601
Material Code: 0002
Common Name of Substance: #4 Fuel Oil (On-Site Consumption)

Equipment Records:

A00 - Tank Internal Protection - None
D02 - Pipe Type - Galvanized Steel
J02 - Dispenser - Suction Dispenser
L09 - Piping Leak Detection - Exempt Suction Piping
H00 - Tank Leak Detection - None
C00 - Pipe Location - No Piping
F00 - Pipe External Protection - None
I04 - Overfill - Product Level Gauge (A/G)
G00 - Tank Secondary Containment - None
B00 - Tank External Protection - None

Tank Location: 6
Tank Type: Steel/Carbon Steel/Iron
Tank Status: In Service
Pipe Model: Not reported
Install Date: 06/23/2010
Capacity Gallons: 4000
Tightness Test Method: NN
Date Test: Not reported
Next Test Date: Not reported
Date Tank Closed: Not reported
Register: True
Modified By: BVCAMPBE
Last Modified: 11/08/2011

Map ID
Direction
Distance
Elevation

MAP FINDINGS

Site

Database(s)

EDR ID Number
EPA ID Number

INWOOD VENTURA ASSOCIATES LLC (Continued)

U004076212

Material Name: #4 Fuel Oil (On-Site Consumption)

Q133
SE
1/8-1/4
0.144 mi.
759 ft.

15-27 SICKLES STREET
15-27 SICKLES ST
NEW YORK, NY 10040

NY AST **A100173409**
N/A

Site 2 of 6 in cluster Q

Relative:
Lower

AST:

Actual:
27 ft.

Region: STATE
DEC Region: 2
Site Status: Active
Facility Id: 2-323195
Program Type: PBS
UTM X: 590424.31551999995
UTM Y: 4523871.0167699996
Expiration Date: 2016/01/03
Site Type: Apartment Building/Office Building

Affiliation Records:

Site Id: 15091
Affiliation Type: Facility Owner
Company Name: DUNMORE REALTY, LLC
Contact Type: MEMBER, LLC
Contact Name: BOYSIE SIEW
Address1: 115 VERMILYEA AVENUE, #1A
Address2: Not reported
City: NEW YORK
State: NY
Zip Code: 10034
Country Code: 001
Phone: (212) 304-0988
EMail: Not reported
Fax Number: Not reported
Modified By: KXTANG
Date Last Modified: 12/20/2005

Site Id: 15091
Affiliation Type: Mail Contact
Company Name: DUNMORE REALTY LLC
Contact Type: Not reported
Contact Name: BOYSIE SIEW
Address1: 115 VERMILYEA AVENUE
Address2: 1A
City: NEW YORK
State: NY
Zip Code: 10034
Country Code: 001
Phone: (212) 304-0988
EMail: Not reported
Fax Number: Not reported
Modified By: TRANSLAT
Date Last Modified: 3/4/2004

Site Id: 15091
Affiliation Type: On-Site Operator
Company Name: 15-27 SICKLES STREET
Contact Type: Not reported

Map ID
Direction
Distance
Elevation

MAP FINDINGS

Site

Database(s)

EDR ID Number
EPA ID Number

15-27 SICKLES STREET (Continued)

A100173409

Contact Name: CLUDDY SILOCHAN
Address1: Not reported
Address2: Not reported
City: Not reported
State: NN
Zip Code: Not reported
Country Code: 001
Phone: (212) 942-7092
EMail: Not reported
Fax Number: Not reported
Modified By: KXTANG
Date Last Modified: 12/20/2005

Site Id: 15091
Affiliation Type: Emergency Contact
Company Name: DUNMORE REALTY, LLC
Contact Type: Not reported
Contact Name: BOYSIE SIEW
Address1: Not reported
Address2: Not reported
City: Not reported
State: NN
Zip Code: Not reported
Country Code: 001
Phone: (212) 304-0988
EMail: Not reported
Fax Number: Not reported
Modified By: TRANSLAT
Date Last Modified: 3/4/2004

Tank Info:

Tank Number: 001
Tank Id: 20022
Material Code: 0002
Common Name of Substance: #4 Fuel Oil (On-Site Consumption)

Equipment Records:

C01 - Pipe Location - Aboveground
H00 - Tank Leak Detection - None
F00 - Pipe External Protection - None
I04 - Overfill - Product Level Gauge (A/G)
A00 - Tank Internal Protection - None
D02 - Pipe Type - Galvanized Steel
J02 - Dispenser - Suction Dispenser
L09 - Piping Leak Detection - Exempt Suction Piping
G03 - Tank Secondary Containment - Vault (w/o access)
B00 - Tank External Protection - None
3
Tank Location: Steel/Carbon Steel/Iron
Tank Type: In Service
Tank Status: Not reported
Pipe Model: 07/01/1953
Install Date: 5000
Capacity Gallons: NN
Tightness Test Method: Not reported
Date Test:

Map ID
Direction
Distance
Elevation

MAP FINDINGS

Site

Database(s)

EDR ID Number
EPA ID Number

15-27 SICKLES STREET (Continued)

A100173409

Next Test Date: Not reported
Date Tank Closed: Not reported
Register: True
Modified By: MSBAPTIS
Last Modified: 12/13/2010
Material Name: #4 Fuel Oil (On-Site Consumption)

M134
ENE
1/8-1/4
0.144 mi.
759 ft.

SILPAR REALTY INC.
79 SHERMAN AVE
NEW YORK, NY 10040

NY AST A100296042
N/A

Site 7 of 7 in cluster M

Relative:
Lower

AST:

Region: STATE
DEC Region: 2
Site Status: Active
Facility Id: 2-607284
Program Type: PBS
UTM X: 590492.1971099995
UTM Y: 4524151.3756400002
Expiration Date: 2017/01/08
Site Type: Apartment Building/Office Building

Actual:
21 ft.

Affiliation Records:

Site Id: 29137
Affiliation Type: Mail Contact
Company Name: SILPAR REALTY INC.
Contact Type: Not reported
Contact Name: JOHN PAVON
Address1: 152 DYCKMAN STREET
Address2: Not reported
City: NEW YORK
State: NY
Zip Code: 10040
Country Code: 001
Phone: (212) 567-5762
EMail: JP94772AOL.COM
Fax Number: Not reported
Modified By: MSBAPTIS
Date Last Modified: 11/28/2011

Site Id: 29137
Affiliation Type: Emergency Contact
Company Name: SILPAR REALTY INC.
Contact Type: Not reported
Contact Name: JOHN PAVON
Address1: Not reported
Address2: Not reported
City: Not reported
State: NN
Zip Code: Not reported
Country Code: 999
Phone: (212) 567-5762
EMail: Not reported
Fax Number: Not reported
Modified By: MSBAPTIS
Date Last Modified: 11/28/2011

Map ID
Direction
Distance
Elevation

MAP FINDINGS

Site

Database(s)

EDR ID Number
EPA ID Number

SILPAR REALTY INC. (Continued)

A100296042

Site Id: 29137
Affiliation Type: Facility Owner
Company Name: SILPAR REALTY INC.
Contact Type: OWNER
Contact Name: SILPAR REALTY INC
Address1: 152 DYCKMAN STREET
Address2: Not reported
City: NEW YORK
State: NY
Zip Code: 10040
Country Code: 001
Phone: (212) 567-5762
EMail: Not reported
Fax Number: Not reported
Modified By: msbaptis
Date Last Modified: 1/2/2007

Site Id: 29137
Affiliation Type: On-Site Operator
Company Name: SILPAR REALTY INC.
Contact Type: Not reported
Contact Name: NICHOLAS PAVON
Address1: Not reported
Address2: Not reported
City: Not reported
State: NN
Zip Code: Not reported
Country Code: 001
Phone: (212) 567-5762
EMail: Not reported
Fax Number: Not reported
Modified By: MSBAPTIS
Date Last Modified: 11/28/2011

Tank Info:

Tank Number: 9010016
Tank Id: 62688
Material Code: 0003
Common Name of Substance: #6 Fuel Oil (On-Site Consumption)

Equipment Records:

H03 - Tank Leak Detection - Vapor Well
D01 - Pipe Type - Steel/Carbon Steel/Iron
J02 - Dispenser - Suction Dispenser
L09 - Piping Leak Detection - Exempt Suction Piping
A01 - Tank Internal Protection - Epoxy Liner
F06 - Pipe External Protection - Wrapped
I05 - Overfill - Vent Whistle
B05 - Tank External Protection - Jacketed
C03 - Pipe Location - Aboveground/Underground Combination
E00 - Piping Secondary Containment - None
G04 - Tank Secondary Containment - Double-Walled (Underground)
K00 - Spill Prevention - None

Tank Location: 1
Tank Type: Steel/Carbon Steel/Iron

Map ID
Direction
Distance
Elevation

MAP FINDINGS

Site

Database(s)

EDR ID Number
EPA ID Number

SILPAR REALTY INC. (Continued)

A100296042

Tank Status: In Service
Pipe Model: Not reported
Install Date: 06/01/1986
Capacity Gallons: 5000
Tightness Test Method: NN
Date Test: Not reported
Next Test Date: Not reported
Date Tank Closed: Not reported
Register: True
Modified By: MSBAPTIS
Last Modified: 11/28/2011
Material Name: #6 Fuel Oil (On-Site Consumption)

O135
ESE
1/8-1/4
0.144 mi.
761 ft.

9-23 THAYER STREET
9-23 THAYER STREET
NEW YORK, NY 10040
Site 2 of 2 in cluster O

NY AST **U003392802**
NY HIST AST **N/A**

Relative:
Lower

AST:

Region: STATE
DEC Region: 2
Site Status: Active
Facility Id: 2-247324
Program Type: PBS
UTM X: 590554.1182999997
UTM Y: 4523969.5470200004
Expiration Date: 2018/01/31
Site Type: Apartment Building/Office Building

Actual:
23 ft.

Affiliation Records:

Site Id: 9716
Affiliation Type: On-Site Operator
Company Name: GVS PROPERTIES IV, LLC
Contact Type: Not reported
Contact Name: JOSE PEREZ
Address1: Not reported
Address2: Not reported
City: Not reported
State: NY
Zip Code: Not reported
Country Code: 001
Phone: (646) 321-8660
EMail: Not reported
Fax Number: Not reported
Modified By: GDBREEN
Date Last Modified: 5/8/2013

Site Id: 9716
Affiliation Type: Emergency Contact
Company Name: GVS PROPERTIES IV, LLC
Contact Type: Not reported
Contact Name: CARLOS RIVERA
Address1: Not reported
Address2: Not reported
City: Not reported
State: NN
Zip Code: Not reported

Map ID
Direction
Distance
Elevation

MAP FINDINGS

Site

Database(s)

EDR ID Number
EPA ID Number

9-23 THAYER STREET (Continued)

U003392802

Country Code: 999
Phone: (718) 267-0300
EMail: Not reported
Fax Number: Not reported
Modified By: GDBREEN
Date Last Modified: 5/30/2013

Site Id: 9716
Affiliation Type: Facility Owner
Company Name: GVS PROPERTIES IV, LLC
Contact Type: AGENT
Contact Name: NICK CONWAY
Address1: 31-10 37TH AVE STE 500
Address2: Not reported
City: LIC
State: NY
Zip Code: 11101
Country Code: 001
Phone: (718) 267-0300
EMail: Not reported
Fax Number: Not reported
Modified By: GDBREEN
Date Last Modified: 5/30/2013

Site Id: 9716
Affiliation Type: Mail Contact
Company Name: GVS PROPERTIES IV, LLC
Contact Type: Not reported
Contact Name: CARLOS RIVERA
Address1: 31-10 37TH AVE STE 500
Address2: Not reported
City: LIC
State: NY
Zip Code: 11101
Country Code: 001
Phone: (718) 267-0300
EMail: Not reported
Fax Number: Not reported
Modified By: MSBAPTIS
Date Last Modified: 4/16/2013

Tank Info:

Tank Number: 001
Tank Id: 25440
Material Code: 0002
Common Name of Substance: #4 Fuel Oil (On-Site Consumption)

Equipment Records:

B00 - Tank External Protection - None
K00 - Spill Prevention - None
D00 - Pipe Type - No Piping
G00 - Tank Secondary Containment - None
J03 - Dispenser - Gravity
I00 - Overfill - None
A00 - Tank Internal Protection - None

Map ID
Direction
Distance
Elevation

MAP FINDINGS

Site

Database(s)

EDR ID Number
EPA ID Number

9-23 THAYER STREET (Continued)

U003392802

E00 - Piping Secondary Containment - None
H00 - Tank Leak Detection - None
C00 - Pipe Location - No Piping
F00 - Pipe External Protection - None
L00 - Piping Leak Detection - None
Tank Location: 2
Tank Type: Steel/Carbon Steel/Iron
Tank Status: In Service
Pipe Model: Not reported
Install Date: 02/01/1985
Capacity Gallons: 5000
Tightness Test Method: NN
Date Test: Not reported
Next Test Date: Not reported
Date Tank Closed: Not reported
Register: True
Modified By: MSBAPTIS
Last Modified: 04/16/2013
Material Name: #4 Fuel Oil (On-Site Consumption)

HIST AST:

PBS Number: 2-247324
SWIS Code: 6201
Operator: PEDRO MUNOZ
Facility Phone: (212) 000-0000
Facility Addr2: 9 THAYER ST
Facility Type: APARTMENT BUILDING
Emergency: CHARLES LEWNER
Emergency Tel: (212) 737-3606
Old PBSNO: Not reported
Date Inspected: Not reported
Inspector: Not reported
Result of Inspection: Not reported
Owner Name: CHARLES LEWNER D/B/A C&L REALTY
Owner Address: 990 AVENUE OF THE AMERICAS, STE. 12-H
Owner City,St,Zip: NEW YORK, NY 10018
Federal ID: Not reported
Owner Tel: (212) 695-3355
Owner Type: Corporate/Commercial
Owner Subtype: Not reported
Mailing Contact: Not reported
Mailing Name: C & L REALTY-CHARLES LEWNER D/B/A
Mailing Address: 990 AVENUE OF THE AMERICAS
Mailing Address 2: Not reported
Mailing City,St,Zip: NEW YORK, NY 10018
Mailing Telephone: (212) 695-3355
Owner Mark: First Owner
Facility Status: 1 - Active PBS facility, i.e. total capacity of the PBS tanks is greater than 1,100 gallons, regardless if Subpart 360-14 tanks exist or not at the facility.
Certification Flag: False
Certification Date: 02/19/1998
Expiration: 10/23/2002
Renew Flag: False
Renew Date: Not reported
Total Capacity: 5000
FAMT: True

Map ID
 Direction
 Distance
 Elevation

MAP FINDINGS

Site

Database(s)

EDR ID Number
 EPA ID Number

9-23 THAYER STREET (Continued)

U003392802

Facility Screen: No Missing Data
 Owner Screen: No Missing Data
 Tank Screen: Minor Data Missing
 Dead Letter: False
 CBS Number: Not reported
 Town or City: NEW YORK CITY
 County Code: 62
 Town or City Code: 01
 Region: 2

 Tank ID: 001
 Tank Location: ABOVEGROUND ON SADDLES LEGS, STILTS, RACK, OR CRADLE
 Tank Status: In Service
 Install Date: Not reported
 Capacity (Gal): 5000
 Product Stored: NOS 5 OR 6 FUEL OIL
 Tank Type: Steel/carbon steel
 Tank Internal: Not reported
 Tank External: Not reported
 Pipe Location: Not reported
 Pipe Type: Not reported
 Pipe Internal: Not reported
 Pipe External: Not reported
 Tank Containment: None
 Leak Detection: 0
 Overfill Protection: 4
 Dispenser Method: Gravity
 Date Tested: Not reported
 Next Test Date: Not reported
 Missing Data for Tank: Minor Data Missing
 Date Closed: Not reported
 Test Method: Not reported
 Deleted: False
 Updated: False
 SPDES Number: Not reported
 Lat/Long: Not reported

N136 **112 NAGLE AVE**
SE **112 NAGLE AVENUE**
1/8-1/4 **NEW YORK, NY 10040**
0.145 mi.
763 ft. **Site 2 of 17 in cluster N**

NY AST **A100298575**
N/A

Relative: **AST:**
Lower Region: STATE
 DEC Region: 2
Actual: Site Status: Active
26 ft. Facility Id: 2-610266
 Program Type: PBS
 UTM X: 590440.40355000005
 UTM Y: 4523865.7360699996
 Expiration Date: 2016/06/22
 Site Type: Apartment Building/Office Building

Affiliation Records:
 Site Id: 366044
 Affiliation Type: On-Site Operator
 Company Name: 112 NAGLE AVE

Map ID
Direction
Distance
Elevation

MAP FINDINGS

Site

Database(s)

EDR ID Number
EPA ID Number

112 NAGLE AVE (Continued)

A100298575

Contact Type: Not reported
Contact Name: AMINDA BELEN
Address1: Not reported
Address2: Not reported
City: Not reported
State: NN
Zip Code: Not reported
Country Code: 001
Phone: (917) 657-5197
EMail: Not reported
Fax Number: Not reported
Modified By: DXLIVING
Date Last Modified: 12/15/2006

Site Id: 366044
Affiliation Type: Emergency Contact
Company Name: NAGLE 112, LLC
Contact Type: Not reported
Contact Name: BARRY RUDOFISKY
Address1: Not reported
Address2: Not reported
City: Not reported
State: NN
Zip Code: Not reported
Country Code: 999
Phone: (718) 261-5235
EMail: Not reported
Fax Number: Not reported
Modified By: DXLIVING
Date Last Modified: 12/15/2006

Site Id: 366044
Affiliation Type: Facility Owner
Company Name: NAGLE 112, LLC
Contact Type: AGENT
Contact Name: JOE MASINO
Address1: 108-18 QUEENS BLVD. SUITE 302
Address2: Not reported
City: FOREST HILLS
State: NY
Zip Code: 11375
Country Code: 001
Phone: (718) 261-5235
EMail: Not reported
Fax Number: Not reported
Modified By: MSBAPTIS
Date Last Modified: 5/18/2011

Site Id: 366044
Affiliation Type: Mail Contact
Company Name: NAGLE 112, LLC
Contact Type: Not reported
Contact Name: BRONSTEIN PROPERTIES, LLC
Address1: 108-18 QUEENS BLVD. SUITE 302
Address2: Not reported
City: FOREST HILLS
State: NY

Map ID
Direction
Distance
Elevation

MAP FINDINGS

Site

Database(s)

EDR ID Number
EPA ID Number

112 NAGLE AVE (Continued)

A100298575

Zip Code: 11375
Country Code: 001
Phone: (718) 261-5235
EMail: Not reported
Fax Number: Not reported
Modified By: DXLIVING
Date Last Modified: 12/15/2006

Tank Info:

Tank Number: 01
Tank Id: 212449
Material Code: 0001
Common Name of Substance: #2 Fuel Oil (On-Site Consumption)

Equipment Records:

K00 - Spill Prevention - None
D02 - Pipe Type - Galvanized Steel
G01 - Tank Secondary Containment - Diking (Aboveground)
J02 - Dispenser - Suction Dispenser
A01 - Tank Internal Protection - Epoxy Liner
L00 - Piping Leak Detection - None
B01 - Tank External Protection - Painted/Asphalt Coating
F04 - Pipe External Protection - Fiberglass
I04 - Overfill - Product Level Gauge (A/G)
C01 - Pipe Location - Aboveground
E00 - Piping Secondary Containment - None
H00 - Tank Leak Detection - None

Tank Location: 3
Tank Type: Steel Tank in Concrete
Tank Status: In Service
Pipe Model: Not reported
Install Date: 01/01/1914
Capacity Gallons: 3000
Tightness Test Method: NN
Date Test: 09/01/2005
Next Test Date: Not reported
Date Tank Closed: Not reported
Register: True
Modified By: MSBAPTIS
Last Modified: 05/18/2011
Material Name: #2 Fuel Oil (On-Site Consumption)

N137
SE
1/8-1/4
0.147 mi.
777 ft.

1 SICKLES ST
1 SICKLES ST
MANHATTAN, NY

Site 3 of 17 in cluster N

NY LTANKS **S103272571**
NY Spills **N/A**

Relative:
Lower

LTANKS:
Site ID: 405103
Spill Number/Closed Date: 0807743 / Not Reported

Actual:
27 ft.

Spill Date: 10/9/2008
Spill Cause: Tank Test Failure
Spill Source: Unknown
Spill Class: Known release with minimal potential for fire or hazard. DEC Response.
Willing Responsible Party. Corrective action taken.

Map ID
Direction
Distance
Elevation

MAP FINDINGS

Site

Database(s)

EDR ID Number
EPA ID Number

1 SICKLES ST (Continued)

S103272571

Cleanup Ceased: Not reported
Cleanup Meets Standard: False
SWIS: 3101
Investigator: VXBREVDO
Referred To: Not reported
Reported to Dept: 10/9/2008
CID: Not reported
Water Affected: Not reported
Spill Notifier: Other
Last Inspection: Not reported
Recommended Penalty: False
UST Involvement: False
Remediation Phase: 1
Date Entered In Computer: 10/9/2008
Spill Record Last Update: 7/16/2013
Spiller Name: MIKE BISHAY
Spiller Company: ULTRA HOLDINGS
Spiller Address: 1 SICKLES ST
Spiller City,St,Zip: MANHATTAN, NY
Spiller County: 999
Spiller Contact: MIKE BISHAY
Spiller Phone: (212) 974-8433
Spiller Extention: Not reported
DEC Region: 2
DER Facility ID: 85041
DEC Memo: TTF Letter was sent to:One Sickles Street Co1841 Broadway - Suite
1000New York, NY 1002307/16/13 - Spill Case is transferred from Moses
Ajoku (PBS Unit) to Brevdo (Section B) as per DER Region 2 decision -
Tank Test Failure Spill Case. VB
Remarks: A gross dry leak on a tank test resulted in a failure. No product was
lost.

Material:
Site ID: 405103
Operable Unit ID: 1161741
Operable Unit: 01
Material ID: 2152945
Material Code: 0003A
Material Name: #6 Fuel Oil
Case No.: Not reported
Material FA: Petroleum
Quantity: Not reported
Units: Not reported
Recovered: Not reported
Resource Affected: Not reported
Oxygenate: False

Tank Test:

SPILLS:
Facility ID: 9510231
Facility Type: ER
DER Facility ID: 85041
Site ID: 95029
DEC Region: 2

Map ID
Direction
Distance
Elevation

MAP FINDINGS

Site

Database(s)

EDR ID Number
EPA ID Number

1 SICKLES ST (Continued)

S103272571

Spill Date: 11/15/1995
Spill Number/Closed Date: 9510231 / 11/20/1995
Spill Cause: Unknown
Spill Class: Known release that creates a file or hazard. DEC Response.
Unable/unwilling Responsible Party. Corrective action taken. (ISR)
SWIS: 3101
Investigator: SIGONA
Referred To: Not reported
Reported to Dept: 11/15/1995
CID: 322
Water Affected: Not reported
Spill Source: Unknown
Spill Notifier: Federal Government
Cleanup Ceased: Not reported
Cleanup Meets Std: False
Last Inspection: Not reported
Recommended Penalty: False
UST Trust: False
Remediation Phase: 0
Date Entered In Computer: 11/15/1995
Spill Record Last Update: 11/27/1995
Spiller Name: Not reported
Spiller Company: unknown
Spiller Address: Not reported
Spiller City,St,Zip: NY
Spiller Company: 999
Contact Name: Not reported
Contact Phone: Not reported
DEC Memo: Not reported
Remarks: FIRE DEPT ON SCENE & HAZ MAT ON THE WAY - ALSO THERE IS ETHER SPILLED

Material:

Site ID: 95029
Operable Unit ID: 1024701
Operable Unit: 01
Material ID: 361156
Material Code: 0024B
Material Name: 2-PROPANONE
Case No.: 00067641
Material FA: Hazardous Material
Quantity: 0
Units: Gallons
Recovered: No
Resource Affected: Not reported
Oxygenate: False

Tank Test:

Map ID
Direction
Distance
Elevation

MAP FINDINGS

Site

Database(s)

EDR ID Number
EPA ID Number

N138 **ONE SICKLES STREET CO., L.P.**
SE **1 SICKLES ST**
1/8-1/4 **NEW YORK, NY 10040**
0.147 mi.
777 ft. **Site 4 of 17 in cluster N**

NY AST **U003384612**
NY HIST AST **N/A**

Relative:
Lower

AST:

Region: STATE
DEC Region: 2
Site Status: Active
Facility Id: 2-116084
Program Type: PBS
UTM X: 590484.10331000003
UTM Y: 4523784.9959800001
Expiration Date: 2017/03/24
Site Type: Apartment Building/Office Building

Actual:
27 ft.

Affiliation Records:

Site Id: 3884
Affiliation Type: Facility Owner
Company Name: ONE SICKLES STREET CO.
Contact Type: MANAGING AGENT
Contact Name: BLANCA BUDUEN
Address1: 1841 BROADWAY RM 1000
Address2: Not reported
City: NEW YORK
State: NY
Zip Code: 10023
Country Code: 001
Phone: (212) 974-8433
EMail: Not reported
Fax Number: Not reported
Modified By: MSBAPTIS
Date Last Modified: 1/4/2012

Site Id: 3884
Affiliation Type: Mail Contact
Company Name: ONE SICKLES STREET CO
Contact Type: Not reported
Contact Name: Not reported
Address1: 1841 BROADWAY
Address2: ROOM 1000
City: NEW YORK
State: NY
Zip Code: 10023
Country Code: 001
Phone: (212) 974-8433 208
EMail: Not reported
Fax Number: Not reported
Modified By: MSBAPTIS
Date Last Modified: 1/4/2012

Site Id: 3884
Affiliation Type: Emergency Contact
Company Name: ONE SICKLES STREET CO.
Contact Type: Not reported
Contact Name: ADRIANA TEJEDA
Address1: Not reported
Address2: Not reported
City: Not reported

Map ID
Direction
Distance
Elevation

MAP FINDINGS

Site

Database(s)

EDR ID Number
EPA ID Number

ONE SICKLES STREET CO., L.P. (Continued)

U003384612

State: NN
Zip Code: Not reported
Country Code: 999
Phone: (212) 569-9515
EMail: Not reported
Fax Number: Not reported
Modified By: DXLIVING
Date Last Modified: 1/22/2007

Site Id: 3884
Affiliation Type: On-Site Operator
Company Name: ONE SICKLES STREET CO.
Contact Type: Not reported
Contact Name: MANUEL PEREZ
Address1: Not reported
Address2: Not reported
City: Not reported
State: NN
Zip Code: Not reported
Country Code: 001
Phone: (212) 569-9515
EMail: Not reported
Fax Number: Not reported
Modified By: MSBAPTIS
Date Last Modified: 1/4/2012

Tank Info:

Tank Number: 001
Tank Id: 4099
Material Code: 0001
Common Name of Substance: #2 Fuel Oil (On-Site Consumption)

Equipment Records:

A00 - Tank Internal Protection - None
D00 - Pipe Type - No Piping
G00 - Tank Secondary Containment - None
C00 - Pipe Location - No Piping
F00 - Pipe External Protection - None
H00 - Tank Leak Detection - None
I00 - Overfill - None
B00 - Tank External Protection - None
1
Tank Location:
Tank Type: Steel/Carbon Steel/Iron
Tank Status: In Service
Pipe Model: Not reported
Install Date: 01/01/1929
Capacity Gallons: 5000
Tightness Test Method: NN
Date Test: Not reported
Next Test Date: Not reported
Date Tank Closed: Not reported
Register: True
Modified By: DXLIVING
Last Modified: 01/22/2007
Material Name: #2 Fuel Oil (On-Site Consumption)

Map ID
Direction
Distance
Elevation

MAP FINDINGS

Site

Database(s)

EDR ID Number
EPA ID Number

ONE SICKLES STREET CO., L.P. (Continued)

U003384612

HIST AST:

PBS Number: 2-116084
SWIS Code: 6201
Operator: PEDRO DUARTE
Facility Phone: (212) 569-9515
Facility Addr2: 1 SICKLES ST
Facility Type: APARTMENT BUILDING
Emergency: NYDIA DIMARTINI
Emergency Tel: (212) 875-9132
Old PBSNO: Not reported
Date Inspected: Not reported
Inspector: Not reported
Result of Inspection: Not reported
Owner Name: ONE SICKLES STREET CO., L.P.
Owner Address: 2121 BROADWAY ROOM 400
Owner City,St,Zip: NEW YORK, NY 10023
Federal ID: Not reported
Owner Tel: (212) 875-9132
Owner Type: Corporate/Commercial
Owner Subtype: Not reported
Mailing Contact: NYDIA DIMARTINI
Mailing Name: ONE SICKLES STREET CO
Mailing Address: 2121 BROADWAY ROOM 400
Mailing Address 2: Not reported
Mailing City,St,Zip: NEW YORK, NY 10023
Mailing Telephone: (212) 875-9132
Owner Mark: First Owner
Facility Status: 1 - Active PBS facility, i.e. total capacity of the PBS tanks is greater than 1,100 gallons, regardless if Subpart 360-14 tanks exist or not at the facility.

Certification Flag: False
Certification Date: 12/07/1999
Expiration: 03/24/2002
Renew Flag: False
Renew Date: 11/13/2001
Total Capacity: 5000
FAMT: True
Facility Screen: No Missing Data
Owner Screen: No Missing Data
Tank Screen: Minor Data Missing
Dead Letter: False
CBS Number: Not reported
Town or City: NEW YORK CITY
County Code: 62
Town or City Code: 01
Region: 2

Tank ID: 001
Tank Location: ABOVEGROUND
Tank Status: In Service
Install Date: Not reported
Capacity (Gal): 5000
Product Stored: NOS 1,2, OR 4 FUEL OIL
Tank Type: Steel/carbon steel
Tank Internal: Not reported
Tank External: Not reported
Pipe Location: Not reported

Map ID
Direction
Distance
Elevation

MAP FINDINGS

Site

Database(s)

EDR ID Number
EPA ID Number

ONE SICKLES STREET CO., L.P. (Continued)

U003384612

Pipe Type: Not reported
Pipe Internal: Not reported
Pipe External: Not reported
Tank Containment: None
Leak Detection: 0
Overfill Protection: Not reported
Dispenser Method: Gravity
Date Tested: Not reported
Next Test Date: Not reported
Missing Data for Tank: Minor Data Missing
Date Closed: Not reported
Test Method: Not reported
Deleted: False
Updated: False
SPDES Number: Not reported
Lat/Long: Not reported

N139
SE
1/8-1/4
0.147 mi.
777 ft.

INVESTMENT DEV CO SICKLES STREET CO BLDG
1 SICKLES ST
NEW YORK, NY 10041
Site 5 of 17 in cluster N

RCRA NonGen / NLR **1000890263**
NY0000302620

Relative:
Lower

RCRA NonGen / NLR:

Date form received by agency: 01/01/2007
Facility name: INVESTMENT DEV CO SICKLES STREET CO BLDG
Facility address: 1 SICKLES ST
NEW YORK, NY 10041
EPA ID: NY0000302620
Mailing address: SICKLES ST
NEW YORK, NY 10041
Contact: Not reported
Contact address: SICKLES ST
NEW YORK, NY 10041
Contact country: US
Contact telephone: Not reported
Contact email: Not reported
EPA Region: 02
Classification: Non-Generator
Description: Handler: Non-Generators do not presently generate hazardous waste

Actual:
27 ft.

Owner/Operator Summary:

Owner/operator name: INVESTMENT DEVELOPMENT CO
Owner/operator address: 2121 BROADWAY
NEW YORK, NY 10038
Owner/operator country: US
Owner/operator telephone: (212) 875-9132
Legal status: Private
Owner/Operator Type: Operator
Owner/Op start date: Not reported
Owner/Op end date: Not reported

Owner/operator name: INVESTMENT DEVELOPMENT CO
Owner/operator address: 2121 BROADWAY
NEW YORK, NY 10038
Owner/operator country: US
Owner/operator telephone: (212) 875-9132

Map ID
Direction
Distance
Elevation

MAP FINDINGS

Site

Database(s)

EDR ID Number
EPA ID Number

INVESTMENT DEV CO SICKLES STREET CO BLDG (Continued)

1000890263

Legal status: Private
Owner/Operator Type: Owner
Owner/Op start date: Not reported
Owner/Op end date: Not reported

Handler Activities Summary:

U.S. importer of hazardous waste: No
Mixed waste (haz. and radioactive): No
Recycler of hazardous waste: No
Transporter of hazardous waste: No
Treater, storer or disposer of HW: No
Underground injection activity: No
On-site burner exemption: No
Furnace exemption: No
Used oil fuel burner: No
Used oil processor: No
User oil refiner: No
Used oil fuel marketer to burner: No
Used oil Specification marketer: No
Used oil transfer facility: No
Used oil transporter: No

Historical Generators:

Date form received by agency: 01/01/2006
Facility name: INVESTMENT DEV CO SICKLES STREET CO BLDG
Classification: Not a generator, verified

Date form received by agency: 07/08/1999
Facility name: INVESTMENT DEV CO SICKLES STREET CO BLDG
Classification: Not a generator, verified

Date form received by agency: 05/19/1994
Facility name: INVESTMENT DEV CO SICKLES STREET CO BLDG
Classification: Large Quantity Generator

Violation Status: No violations found

Q140
SSE
1/8-1/4
0.151 mi.
797 ft.

98 NAGLE AVE
NEW YORK, NY 10040

Site 3 of 6 in cluster Q

EDR US Hist Cleaners 1015109460
N/A

Relative:
Lower

EDR Historical Cleaners:
Name: TOP HAT CLEANERS
Year: 2001
Address: 98 NAGLE AVE

Actual:
27 ft.

Name: TOP HAT CLEANERS
Year: 2003
Address: 98 NAGLE AVE

Name: TOP HAT CLEANERS
Year: 2004
Address: 98 NAGLE AVE

Name: TOP HAT CLEANERS
Year: 2005

Map ID
Direction
Distance
Elevation

MAP FINDINGS

Site

Database(s)

EDR ID Number
EPA ID Number

(Continued)

1015109460

Address: 98 NAGLE AVE
Name: CARIBE CLEANERS
Year: 2010
Address: 98 NAGLE AVE
Name: CARIBE CLEANERS
Year: 2011
Address: 98 NAGLE AVE
Name: CARIBE CLEANERS
Year: 2012
Address: 98 NAGLE AVE

Q141
SSE
1/8-1/4
0.151 mi.
797 ft.

TOP HAT CLEANERS
98 NAGLE AVE
NEW YORK, NY 10040
Site 4 of 6 in cluster Q

RCRA NonGen / NLR
NY MANIFEST
NY DRYCLEANERS

1000116873
NYD982792822

Relative:
Lower

RCRA NonGen / NLR:

Date form received by agency: 01/01/2007
Facility name: TOP HAT CLEANERS
Facility address: 98 NAGLE AVE
NEW YORK, NY 100401403
EPA ID: NYD982792822
Mailing address: NAGLE AVE
NEW YORK, NY 10040
Contact: Not reported
Contact address: NAGLE AVE
NEW YORK, NY 10040
Contact country: US
Contact telephone: Not reported
Contact email: Not reported
EPA Region: 02
Classification: Non-Generator
Description: Handler: Non-Generators do not presently generate hazardous waste

Actual:
27 ft.

Owner/Operator Summary:

Owner/operator name: PEDRO PENA
Owner/operator address: NOT REQUIRED
NOT REQUIRED, WY 99999
Owner/operator country: US
Owner/operator telephone: (212) 555-1212
Legal status: Private
Owner/Operator Type: Operator
Owner/Op start date: Not reported
Owner/Op end date: Not reported
Owner/operator name: PEDRO PENA
Owner/operator address: NOT REQUIRED
NOT REQUIRED, WY 99999
Owner/operator country: US
Owner/operator telephone: (212) 555-1212
Legal status: Private
Owner/Operator Type: Owner
Owner/Op start date: Not reported

Map ID
Direction
Distance
Elevation

MAP FINDINGS

Site

Database(s)

EDR ID Number
EPA ID Number

TOP HAT CLEANERS (Continued)

1000116873

Owner/Op end date: Not reported

Handler Activities Summary:

U.S. importer of hazardous waste: No
Mixed waste (haz. and radioactive): No
Recycler of hazardous waste: No
Transporter of hazardous waste: No
Treater, storer or disposer of HW: No
Underground injection activity: No
On-site burner exemption: No
Furnace exemption: No
Used oil fuel burner: No
Used oil processor: No
User oil refiner: No
Used oil fuel marketer to burner: No
Used oil Specification marketer: No
Used oil transfer facility: No
Used oil transporter: No

Historical Generators:

Date form received by agency: 01/01/2006
Facility name: TOP HAT CLEANERS
Classification: Not a generator, verified

Date form received by agency: 07/08/1999
Facility name: TOP HAT CLEANERS
Classification: Not a generator, verified

Date form received by agency: 08/08/1989
Facility name: TOP HAT CLEANERS
Classification: Large Quantity Generator

Violation Status: No violations found

NY MANIFEST:

EPA ID: NYD982792822
Country: USA
Mailing Name: TOP HAT CLEANERS
Mailing Contact: TOP HAT CLEANERS
Mailing Address: 98 NAGLE AVE
Mailing Address 2: Not reported
Mailing City: NEW YORK
Mailing State: NY
Mailing Zip: 10040
Mailing Zip4: Not reported
Mailing Country: USA
Mailing Phone: 212-569-3411

Document ID: NJA1375915
Manifest Status: Completed copy
Trans1 State ID: NJDEPS869
Trans2 State ID: Not reported
Generator Ship Date: 920117
Trans1 Recv Date: 920117
Trans2 Recv Date: Not reported
TSD Site Recv Date: 920117

Map ID
Direction
Distance
Elevation

MAP FINDINGS

Site

Database(s)

EDR ID Number
EPA ID Number

TOP HAT CLEANERS (Continued)

1000116873

Part A Recv Date: 920129
Part B Recv Date: 920129
Generator EPA ID: NYD982792822
Trans1 EPA ID: ILD051060408
Trans2 EPA ID: Not reported
TSDF ID: NJD000768093
Waste Code: F002 - HALO SOLV + STILL BOTTOMS FM REC OF SOLV
Quantity: 00070
Units: P - Pounds
Number of Containers: 001
Container Type: DM - Metal drums, barrels
Handling Method: B Incineration, heat recovery, burning.
Specific Gravity: 100
Year: 92

Document ID: NJA1416352
Manifest Status: Completed copy
Trans1 State ID: NJDEPS869
Trans2 State ID: Not reported
Generator Ship Date: 920408
Trans1 Recv Date: 920408
Trans2 Recv Date: Not reported
TSD Site Recv Date: 920408
Part A Recv Date: Not reported
Part B Recv Date: 920423
Generator EPA ID: NYD982792822
Trans1 EPA ID: ILD051060408
Trans2 EPA ID: Not reported
TSDF ID: NJD000768093
Waste Code: F002 - HALO SOLV + STILL BOTTOMS FM REC OF SOLV
Quantity: 00070
Units: P - Pounds
Number of Containers: 001
Container Type: DM - Metal drums, barrels
Handling Method: B Incineration, heat recovery, burning.
Specific Gravity: 100
Year: 92

Document ID: NJA1446843
Manifest Status: Completed copy
Trans1 State ID: NJDEPS869
Trans2 State ID: Not reported
Generator Ship Date: 921023
Trans1 Recv Date: 921023
Trans2 Recv Date: Not reported
TSD Site Recv Date: 921023
Part A Recv Date: Not reported
Part B Recv Date: 921109
Generator EPA ID: NYD982792822
Trans1 EPA ID: ILD051060408
Trans2 EPA ID: Not reported
TSDF ID: NJD000768093
Waste Code: F002 - HALO SOLV + STILL BOTTOMS FM REC OF SOLV
Quantity: 00070
Units: P - Pounds

Map ID
Direction
Distance
Elevation

MAP FINDINGS

Site

Database(s)

EDR ID Number
EPA ID Number

TOP HAT CLEANERS (Continued)

1000116873

Number of Containers: 001
Container Type: DM - Metal drums, barrels
Handling Method: B Incineration, heat recovery, burning.
Specific Gravity: 100
Year: 92

Document ID: NJA2242748
Manifest Status: Completed copy
Trans1 State ID: NJDEPS869
Trans2 State ID: Not reported
Generator Ship Date: 951003
Trans1 Recv Date: 951003
Trans2 Recv Date: Not reported
TSD Site Recv Date: 951003
Part A Recv Date: 951017
Part B Recv Date: 951020
Generator EPA ID: NYD982792822
Trans1 EPA ID: ILD984908202
Trans2 EPA ID: Not reported
TSD ID: NJD000768093
Waste Code: F002 - HALO SOLV + STILL BOTTOMS FM REC OF SOLV
Quantity: 00070
Units: P - Pounds
Number of Containers: 001
Container Type: DM - Metal drums, barrels
Handling Method: B Incineration, heat recovery, burning.
Specific Gravity: 100
Year: 95

Document ID: NJA2251666
Manifest Status: Completed copy
Trans1 State ID: NJDEPS869
Trans2 State ID: Not reported
Generator Ship Date: 951030
Trans1 Recv Date: 951030
Trans2 Recv Date: Not reported
TSD Site Recv Date: 951030
Part A Recv Date: 951106
Part B Recv Date: 951122
Generator EPA ID: NYD982792822
Trans1 EPA ID: ILD984908202
Trans2 EPA ID: Not reported
TSD ID: NJD000768093
Waste Code: F002 - HALO SOLV + STILL BOTTOMS FM REC OF SOLV
Quantity: 00070
Units: P - Pounds
Number of Containers: 001
Container Type: DM - Metal drums, barrels
Handling Method: B Incineration, heat recovery, burning.
Specific Gravity: 100
Year: 95

Document ID: NJA2524116
Manifest Status: Completed after the designated time period for a TSD to get a copy to the DEC

Map ID
Direction
Distance
Elevation

MAP FINDINGS

Site

Database(s)

EDR ID Number
EPA ID Number

TOP HAT CLEANERS (Continued)

1000116873

Trans1 State ID: NJDEPS869
Trans2 State ID: Not reported
Generator Ship Date: 960614
Trans1 Recv Date: 960614
Trans2 Recv Date: Not reported
TSD Site Recv Date: 960614
Part A Recv Date: 960621
Part B Recv Date: 960710
Generator EPA ID: NYD982792822
Trans1 EPA ID: ILD984908202
Trans2 EPA ID: Not reported
TSDF ID: NJD000768093
Waste Code: F002 - HALO SOLV + STILL BOTTOMS FM REC OF SOLV
Quantity: 00070
Units: P - Pounds
Number of Containers: 001
Container Type: DM - Metal drums, barrels
Handling Method: B Incineration, heat recovery, burning.
Specific Gravity: 100
Year: 96

Document ID: NJA0809445
Manifest Status: Completed copy
Trans1 State ID: NJDEPS869
Trans2 State ID: Not reported
Generator Ship Date: 900313
Trans1 Recv Date: 900313
Trans2 Recv Date: Not reported
TSD Site Recv Date: 900313
Part A Recv Date: 900329
Part B Recv Date: 900405
Generator EPA ID: NYD982792822
Trans1 EPA ID: ILD051060408
Trans2 EPA ID: Not reported
TSDF ID: NJD000768093
Waste Code: F002 - HALO SOLV + STILL BOTTOMS FM REC OF SOLV
Quantity: 00070
Units: P - Pounds
Number of Containers: 001
Container Type: DM - Metal drums, barrels
Handling Method: B Incineration, heat recovery, burning.
Specific Gravity: 100
Year: 90

Document ID: NJA1634793
Manifest Status: Completed copy
Trans1 State ID: NJDEPS869
Trans2 State ID: Not reported
Generator Ship Date: 921218
Trans1 Recv Date: 921218
Trans2 Recv Date: Not reported
TSD Site Recv Date: 921218
Part A Recv Date: 921230
Part B Recv Date: 921231
Generator EPA ID: NYD982792822

Map ID
Direction
Distance
Elevation

MAP FINDINGS

Site

Database(s)

EDR ID Number
EPA ID Number

TOP HAT CLEANERS (Continued)

1000116873

Trans1 EPA ID: ILD051060408
Trans2 EPA ID: Not reported
TSDF ID: NJD000768093
Waste Code: F002 - HALO SOLV + STILL BOTTOMS FM REC OF SOLV
Quantity: 00070
Units: P - Pounds
Number of Containers: 001
Container Type: DM - Metal drums, barrels
Handling Method: B Incineration, heat recovery, burning.
Specific Gravity: 100
Year: 92

Document ID: NJA1463308
Manifest Status: Completed copy
Trans1 State ID: NJDEPS869
Trans2 State ID: Not reported
Generator Ship Date: 920701
Trans1 Recv Date: 920701
Trans2 Recv Date: Not reported
TSD Site Recv Date: 920701
Part A Recv Date: Not reported
Part B Recv Date: 920714
Generator EPA ID: NYD982792822
Trans1 EPA ID: ILD051060408
Trans2 EPA ID: Not reported
TSDF ID: NJD000768093
Waste Code: F002 - HALO SOLV + STILL BOTTOMS FM REC OF SOLV
Quantity: 00070
Units: P - Pounds
Number of Containers: 001
Container Type: DM - Metal drums, barrels
Handling Method: B Incineration, heat recovery, burning.
Specific Gravity: 100
Year: 92

Document ID: NJA1415842
Manifest Status: Completed copy
Trans1 State ID: NJDEPS869
Trans2 State ID: Not reported
Generator Ship Date: 920930
Trans1 Recv Date: 920930
Trans2 Recv Date: Not reported
TSD Site Recv Date: 920930
Part A Recv Date: Not reported
Part B Recv Date: 921008
Generator EPA ID: NYD982792822
Trans1 EPA ID: ILD051060408
Trans2 EPA ID: Not reported
TSDF ID: NJD000768093
Waste Code: F002 - HALO SOLV + STILL BOTTOMS FM REC OF SOLV
Quantity: 00070
Units: P - Pounds
Number of Containers: 001
Container Type: DM - Metal drums, barrels
Handling Method: B Incineration, heat recovery, burning.

Map ID
Direction
Distance
Elevation

MAP FINDINGS

Site

Database(s)

EDR ID Number
EPA ID Number

TOP HAT CLEANERS (Continued)

1000116873

Specific Gravity: 100
Year: 92

Document ID: NJA1618599
Manifest Status: Completed copy
Trans1 State ID: NJDEPS869
Trans2 State ID: Not reported
Generator Ship Date: 930428
Trans1 Recv Date: 930428
Trans2 Recv Date: Not reported
TSD Site Recv Date: 930428
Part A Recv Date: 930510
Part B Recv Date: 930513
Generator EPA ID: NYD982792822
Trans1 EPA ID: ILD051060408
Trans2 EPA ID: Not reported
TSD ID: NJD000768093
Waste Code: F002 - HALO SOLV + STILL BOTTOMS FM REC OF SOLV
Quantity: 00070
Units: P - Pounds
Number of Containers: 001
Container Type: DM - Metal drums, barrels
Handling Method: B Incineration, heat recovery, burning.
Specific Gravity: 100
Year: 93

Document ID: NJA1645934
Manifest Status: Completed copy
Trans1 State ID: NJDEPS869
Trans2 State ID: Not reported
Generator Ship Date: 930406
Trans1 Recv Date: 930406
Trans2 Recv Date: Not reported
TSD Site Recv Date: 930406
Part A Recv Date: 930414
Part B Recv Date: 930422
Generator EPA ID: NYD982792822
Trans1 EPA ID: ILD051060408
Trans2 EPA ID: Not reported
TSD ID: NJD000768093
Waste Code: F002 - HALO SOLV + STILL BOTTOMS FM REC OF SOLV
Quantity: 00070
Units: P - Pounds
Number of Containers: 001
Container Type: DM - Metal drums, barrels
Handling Method: B Incineration, heat recovery, burning.
Specific Gravity: 100
Year: 93

Document ID: NJA2229652
Manifest Status: Completed copy
Trans1 State ID: NJDEPS869
Trans2 State ID: Not reported
Generator Ship Date: 951227

Map ID
Direction
Distance
Elevation

MAP FINDINGS

Site

Database(s)

EDR ID Number
EPA ID Number

TOP HAT CLEANERS (Continued)

1000116873

Trans1 Recv Date: 951227
Trans2 Recv Date: Not reported
TSD Site Recv Date: 951227
Part A Recv Date: 960105
Part B Recv Date: 960109
Generator EPA ID: NYD982792822
Trans1 EPA ID: ILD984908202
Trans2 EPA ID: Not reported
TSD ID: NJD000768093
Waste Code: F002 - HALO SOLV + STILL BOTTOMS FM REC OF SOLV
Quantity: 00070
Units: P - Pounds
Number of Containers: 001
Container Type: DM - Metal drums, barrels
Handling Method: B Incineration, heat recovery, burning.
Specific Gravity: 100
Year: 95

Document ID: NJA2230761
Manifest Status: Completed copy
Trans1 State ID: NJDEPS869
Trans2 State ID: Not reported
Generator Ship Date: 960221
Trans1 Recv Date: 960221
Trans2 Recv Date: Not reported
TSD Site Recv Date: 960221
Part A Recv Date: 960228
Part B Recv Date: 960312
Generator EPA ID: NYD982792822
Trans1 EPA ID: ILD984908202
Trans2 EPA ID: Not reported
TSD ID: NJD000768093
Waste Code: F002 - HALO SOLV + STILL BOTTOMS FM REC OF SOLV
Quantity: 00070
Units: P - Pounds
Number of Containers: 001
Container Type: DM - Metal drums, barrels
Handling Method: B Incineration, heat recovery, burning.
Specific Gravity: 100
Year: 96

Document ID: NJA2698550
Manifest Status: Completed copy
Trans1 State ID: 08690
Trans2 State ID: Not reported
Generator Ship Date: 961011
Trans1 Recv Date: 961011
Trans2 Recv Date: Not reported
TSD Site Recv Date: 961011
Part A Recv Date: 961023
Part B Recv Date: 961031
Generator EPA ID: NYD982792822
Trans1 EPA ID: ILD984908202
Trans2 EPA ID: Not reported
TSD ID: NJD000768093

Map ID
Direction
Distance
Elevation

MAP FINDINGS

Site

Database(s)

EDR ID Number
EPA ID Number

TOP HAT CLEANERS (Continued)

1000116873

Waste Code: F002 - HALO SOLV + STILL BOTTOMS FM REC OF SOLV
Quantity: 00070
Units: P - Pounds
Number of Containers: 001
Container Type: DF - Fiberboard or plastic drums (glass)
Handling Method: B Incineration, heat recovery, burning.
Specific Gravity: 100
Year: 96

Document ID: NJA2517247
Manifest Status: Completed copy
Trans1 State ID: NJDEPS869
Trans2 State ID: Not reported
Generator Ship Date: 960813
Trans1 Recv Date: 960813
Trans2 Recv Date: Not reported
TSD Site Recv Date: 960813
Part A Recv Date: 960826
Part B Recv Date: 960829
Generator EPA ID: NYD982792822
Trans1 EPA ID: ILD984908202
Trans2 EPA ID: Not reported
TSD ID: NJD000768093
Waste Code: F002 - HALO SOLV + STILL BOTTOMS FM REC OF SOLV
Quantity: 00070
Units: P - Pounds
Number of Containers: 001
Container Type: DM - Metal drums, barrels
Handling Method: B Incineration, heat recovery, burning.
Specific Gravity: 100
Year: 96

Document ID: NJA2544135
Manifest Status: Completed copy
Trans1 State ID: NJDEPS869
Trans2 State ID: Not reported
Generator Ship Date: 960319
Trans1 Recv Date: 960319
Trans2 Recv Date: Not reported
TSD Site Recv Date: 960319
Part A Recv Date: 960326
Part B Recv Date: 960328
Generator EPA ID: NYD982792822
Trans1 EPA ID: ILD984908202
Trans2 EPA ID: Not reported
TSD ID: NJD000768093
Waste Code: F002 - HALO SOLV + STILL BOTTOMS FM REC OF SOLV
Quantity: 00060
Units: P - Pounds
Number of Containers: 001
Container Type: DM - Metal drums, barrels
Handling Method: B Incineration, heat recovery, burning.
Specific Gravity: 100
Year: 96

Map ID
Direction
Distance
Elevation

MAP FINDINGS

Site

Database(s)

EDR ID Number
EPA ID Number

TOP HAT CLEANERS (Continued)

1000116873

Document ID: NJA0706866
Manifest Status: Completed copy
Trans1 State ID: 000000000
Trans2 State ID: 000000000
Generator Ship Date: 891220
Trans1 Recv Date: 891220
Trans2 Recv Date: Not reported
TSD Site Recv Date: 891220
Part A Recv Date: 891228
Part B Recv Date: 891227
Generator EPA ID: NYD982792822
Trans1 EPA ID: ILD051060408
Trans2 EPA ID: Not reported
TSD ID: NJD000768093
Waste Code: F002 - HALO SOLV + STILL BOTTOMS FM REC OF SOLV
Quantity: 00140
Units: P - Pounds
Number of Containers: 002
Container Type: DM - Metal drums, barrels
Handling Method: B Incineration, heat recovery, burning.
Specific Gravity: 100
Year: 89

Document ID: NJA0719373
Manifest Status: Completed copy
Trans1 State ID: 000000000
Trans2 State ID: 000000000
Generator Ship Date: 891206
Trans1 Recv Date: 891206
Trans2 Recv Date: Not reported
TSD Site Recv Date: 891206
Part A Recv Date: 891220
Part B Recv Date: 891213
Generator EPA ID: NYD982792822
Trans1 EPA ID: ILD051060408
Trans2 EPA ID: Not reported
TSD ID: NJD000768093
Waste Code: F002 - HALO SOLV + STILL BOTTOMS FM REC OF SOLV
Quantity: 00070
Units: P - Pounds
Number of Containers: 001
Container Type: DM - Metal drums, barrels
Handling Method: B Incineration, heat recovery, burning.
Specific Gravity: 100
Year: 89

Document ID: NJA0704935
Manifest Status: Completed after the designated time period for a TSD ID to get a copy to the DEC
Trans1 State ID: 000000000
Trans2 State ID: 000000000
Generator Ship Date: 900410
Trans1 Recv Date: 900410
Trans2 Recv Date: Not reported
TSD Site Recv Date: 900410
Part A Recv Date: 900508

Map ID
Direction
Distance
Elevation

MAP FINDINGS

Site

Database(s)

EDR ID Number
EPA ID Number

TOP HAT CLEANERS (Continued)

1000116873

Part B Recv Date: 900418
Generator EPA ID: NYD982792822
Trans1 EPA ID: ILD051060408
Trans2 EPA ID: Not reported
TSDf ID: NJD000768093
Waste Code: F002 - HALO SOLV + STILL BOTTOMS FM REC OF SOLV
Quantity: 00070
Units: P - Pounds
Number of Containers: 001
Container Type: DM - Metal drums, barrels
Handling Method: B Incineration, heat recovery, burning.
Specific Gravity: 100
Year: 90

[Click this hyperlink](#) while viewing on your computer to access
63 additional NY_MANIFEST: record(s) in the EDR Site Report.

DRYCLEANERS:

Facility ID: 2-6201-00078
Phone Number: (212)942-8944
Region: Not reported
Registration Effective Date: 07APR24
Inspection Date: 07JUL6
Install Date: 97
Drop Shop: Not reported
Shutdown: Not reported
Alternate Solvent: Not reported
Current Business: Not reported

Q142
SSE
1/8-1/4
0.152 mi.
805 ft.

80 NAGLE AVE
NEW YORK, NY 10040
Site 5 of 6 in cluster Q

EDR US Hist Cleaners 1015096576
N/A

Relative:
Lower
Actual:
27 ft.

EDR Historical Cleaners:
Name: AQUA LAUNDROMAT
Year: 2009
Address: 80 NAGLE AVE

N143
SE
1/8-1/4
0.154 mi.
811 ft.

CONSOLIDATED EDISON
OPP 102 NAGLE AVE
NEW YORK, NY 10040
Site 6 of 17 in cluster N

NY MANIFEST S110305957
N/A

Relative:
Lower
Actual:
27 ft.

NY MANIFEST:
EPA ID: NYP004202545
Country: USA
Mailing Name: CONSOLIDATED EDISON
Mailing Contact: THOMAS TEELING
Mailing Address: 4 IRVING PL RM 828
Mailing Address 2: Not reported
Mailing City: NEW YORK
Mailing State: NY
Mailing Zip: 10003

Map ID
Direction
Distance
Elevation

MAP FINDINGS

Site

Database(s)

EDR ID Number
EPA ID Number

CONSOLIDATED EDISON (Continued)

S110305957

Mailing Zip4: Not reported
Mailing Country: USA
Mailing Phone: 212-460-3770

Document ID: Not reported
Manifest Status: Not reported
Trans1 State ID: NJ0000027193
Trans2 State ID: Not reported
Generator Ship Date: 2010-02-13
Trans1 Recv Date: 2010-02-13
Trans2 Recv Date: Not reported
TSD Site Recv Date: 2010-02-16
Part A Recv Date: Not reported
Part B Recv Date: Not reported
Generator EPA ID: NYP004202545
Trans1 EPA ID: Not reported
Trans2 EPA ID: Not reported
TSD ID: NJD002200046
Waste Code: Not reported
Quantity: 500.0
Units: P - Pounds
Number of Containers: 1.0
Container Type: TT - Cargo tank, tank trucks
Handling Method: T Chemical, physical, or biological treatment.
Specific Gravity: 1.0
Year: 2010
Manifest Tracking Num: 001084821GBF
Import Ind: N
Export Ind: N
Discr Quantity Ind: N
Discr Type Ind: N
Discr Residue Ind: N
Discr Partial Reject Ind: N
Discr Full Reject Ind: N
Manifest Ref Num: Not reported
Alt Fac RCRA Id: Not reported
Alt Fac Sign Date: Not reported
Mgmt Method Type Code: H111

Document ID: Not reported
Manifest Status: Not reported
Trans1 State ID: NJ0000027193
Trans2 State ID: Not reported
Generator Ship Date: 2010-02-13
Trans1 Recv Date: 2010-02-13
Trans2 Recv Date: Not reported
TSD Site Recv Date: 2010-02-16
Part A Recv Date: Not reported
Part B Recv Date: Not reported
Generator EPA ID: NYP004202545
Trans1 EPA ID: Not reported
Trans2 EPA ID: Not reported
TSD ID: NJD002200046
Waste Code: Not reported
Quantity: 500.0

Map ID
Direction
Distance
Elevation

MAP FINDINGS

Site

Database(s)

EDR ID Number
EPA ID Number

CONSOLIDATED EDISON (Continued)

S110305957

Units: P - Pounds
Number of Containers: 1.0
Container Type: TT - Cargo tank, tank trucks
Handling Method: T Chemical, physical, or biological treatment.
Specific Gravity: 1.0
Year: 2010
Manifest Tracking Num: 001084821GBF
Import Ind: N
Export Ind: N
Discr Quantity Ind: N
Discr Type Ind: N
Discr Residue Ind: N
Discr Partial Reject Ind: N
Discr Full Reject Ind: N
Manifest Ref Num: Not reported
Alt Fac RCRA Id: Not reported
Alt Fac Sign Date: Not reported
Mgmt Method Type Code: H111

R144
ENE
1/8-1/4
0.154 mi.
811 ft.

**166 DYCKMAN ST
NEW YORK, NY 10040**

**EDR US Hist Auto Stat 1015261249
N/A**

Site 1 of 5 in cluster R

**Relative:
Lower**

EDR Historical Auto Stations:

Name: AUTORAMA COLLISION INC
Year: 2002
Address: 166 DYCKMAN ST

**Actual:
21 ft.**

Name: AUTORAMA COLLISION
Year: 2003
Address: 166 DYCKMAN ST

Name: AUTORAMA COLLISION
Year: 2005
Address: 166 DYCKMAN ST

Name: AUTORAMA COLLISION
Year: 2006
Address: 166 DYCKMAN ST

Name: AUTORAMA COLLISION
Year: 2007
Address: 166 DYCKMAN ST

Name: AUTORAMA COLLISION
Year: 2010
Address: 166 DYCKMAN ST

Name: AUTORAMA COLLISION
Year: 2011
Address: 166 DYCKMAN ST

Name: AUTORAMA COLLISION
Year: 2012
Address: 166 DYCKMAN ST

Map ID
Direction
Distance
Elevation

MAP FINDINGS

Site

Database(s)

EDR ID Number
EPA ID Number

Q145 PUBLIC SCHOOL 152-MANHATTAN
SSE 93 NAGLE AVENUE
1/8-1/4 NEW YORK, NY 10040
0.155 mi.
817 ft. Site 6 of 6 in cluster Q

NY AST A100178409
N/A

Relative:
Lower

AST:
Region: STATE
DEC Region: 2
Site Status: Active
Facility Id: 2-606226
Program Type: PBS
UTM X: 590352.00965999998
UTM Y: 4523808.2520300001
Expiration Date: 2016/07/06
Site Type: School

Actual:
27 ft.

Affiliation Records:
Site Id: 28090
Affiliation Type: On-Site Operator
Company Name: PUBLIC SCHOOL 152
Contact Type: Not reported
Contact Name: PLANT OPERATION
Address1: Not reported
Address2: Not reported
City: Not reported
State: NN
Zip Code: Not reported
Country Code: 001
Phone: (718) 349-5400
EMail: Not reported
Fax Number: Not reported
Modified By: TRANSLAT
Date Last Modified: 3/4/2004

Site Id: 28090
Affiliation Type: Emergency Contact
Company Name: NYC DEPARMENT OF EDUCATION
Contact Type: Not reported
Contact Name: SCHOOL SAFETY
Address1: Not reported
Address2: Not reported
City: Not reported
State: NN
Zip Code: Not reported
Country Code: 999
Phone: (718) 935-3300
EMail: Not reported
Fax Number: Not reported
Modified By: NRLOMBAR
Date Last Modified: 6/24/2011

Site Id: 28090
Affiliation Type: Facility Owner
Company Name: NYC DEPARTMENT OF EDUCATION
Contact Type: MANAGER, FUEL DIVISION
Contact Name: MUNENDRA SHARMA
Address1: 44-36 VERNON BLVD.
Address2: Not reported
City: LONG ISLAND CITY

Map ID
Direction
Distance
Elevation

MAP FINDINGS

Site

Database(s)

EDR ID Number
EPA ID Number

PUBLIC SCHOOL 152-MANHATTAN (Continued)

A100178409

State: NY
Zip Code: 11101
Country Code: 001
Phone: (718) 349-5738
EMail: MSHARMA@SCHOOLS.NYC.COM
Fax Number: Not reported
Modified By: MSBAPTIS
Date Last Modified: 2/10/2012

Site Id: 28090
Affiliation Type: Mail Contact
Company Name: NYC DEPARTMENT OF EDUCATION
Contact Type: Not reported
Contact Name: MUNENDRA SHARMA
Address1: FIELD OPERATIONS-FUEL DIVISION
Address2: 44-36 VERNON BLVD.
City: LONG ISLAND CITY
State: NY
Zip Code: 11101
Country Code: 001
Phone: (718) 349-5738
EMail: JMERLO@SCHOOLS.NYC.GOV
Fax Number: Not reported
Modified By: MSBAPTIS
Date Last Modified: 2/10/2012

Tank Info:

Tank Number: 001
Tank Id: 61128
Material Code: 0001
Common Name of Substance: #2 Fuel Oil (On-Site Consumption)

Equipment Records:

I02 - Overfill - High Level Alarm
B01 - Tank External Protection - Painted/Asphalt Coating
I04 - Overfill - Product Level Gauge (A/G)
C01 - Pipe Location - Aboveground
E00 - Piping Secondary Containment - None
F01 - Pipe External Protection - Painted/Asphalt Coating
H00 - Tank Leak Detection - None
A00 - Tank Internal Protection - None
D01 - Pipe Type - Steel/Carbon Steel/Iron
G02 - Tank Secondary Containment - Vault (w/access)
J02 - Dispenser - Suction Dispenser
K00 - Spill Prevention - None
L00 - Piping Leak Detection - None

Tank Location: 3
Tank Type: Steel/Carbon Steel/Iron
Tank Status: In Service
Pipe Model: Not reported
Install Date: 06/01/1991
Capacity Gallons: 7500
Tightness Test Method: NN
Date Test: Not reported
Next Test Date: Not reported

Map ID
Direction
Distance
Elevation

MAP FINDINGS

Site

Database(s)

EDR ID Number
EPA ID Number

PUBLIC SCHOOL 152-MANHATTAN (Continued)

A100178409

Date Tank Closed: Not reported
Register: True
Modified By: KAKYER
Last Modified: 08/02/2006
Material Name: #2 Fuel Oil (On-Site Consumption)

Tank Number: 002
Tank Id: 61129
Material Code: 0001
Common Name of Substance: #2 Fuel Oil (On-Site Consumption)

Equipment Records:

A00 - Tank Internal Protection - None
D01 - Pipe Type - Steel/Carbon Steel/Iron
G02 - Tank Secondary Containment - Vault (w/access)
J02 - Dispenser - Suction Dispenser
I02 - Overfill - High Level Alarm
C01 - Pipe Location - Aboveground
E00 - Piping Secondary Containment - None
F01 - Pipe External Protection - Painted/Asphalt Coating
H00 - Tank Leak Detection - None
B01 - Tank External Protection - Painted/Asphalt Coating
I04 - Overfill - Product Level Gauge (A/G)
L00 - Piping Leak Detection - None
K00 - Spill Prevention - None

Tank Location: 3
Tank Type: Steel/Carbon Steel/Iron
Tank Status: In Service
Pipe Model: Not reported
Install Date: 06/01/1991
Capacity Gallons: 7500
Tightness Test Method: NN
Date Test: Not reported
Next Test Date: Not reported
Date Tank Closed: Not reported
Register: True
Modified By: KAKYER
Last Modified: 08/02/2006
Material Name: #2 Fuel Oil (On-Site Consumption)

P146
NNE
1/8-1/4
0.155 mi.
821 ft.

THAYER CLEANERS
4740 BROADWAY
NEW YORK, NY
Site 4 of 4 in cluster P

RCRA NonGen / NLR **1000441372**
FINDS **NYD981087877**
NY MANIFEST

Relative:
Lower

RCRA NonGen / NLR:
Date form received by agency: 01/01/2007
Facility name: THAYER CLEANERS
Facility address: 4740 BROADWAY
NEW YORK, NY 100401032
EPA ID: NYD981087877
Mailing address: BROADWAY
NEW YORK, NY 10034
Contact: Not reported
Contact address: BROADWAY

Actual:
29 ft.

Map ID
Direction
Distance
Elevation

MAP FINDINGS

Site

Database(s)

EDR ID Number
EPA ID Number

THAYER CLEANERS (Continued)

1000441372

NEW YORK, NY 10034
Contact country: US
Contact telephone: Not reported
Contact email: Not reported
EPA Region: 02
Classification: Non-Generator
Description: Handler: Non-Generators do not presently generate hazardous waste

Owner/Operator Summary:

Owner/operator name: INDUCK SONG
Owner/operator address: NOT REQUIRED
NOT REQUIRED, WY 99999
Owner/operator country: US
Owner/operator telephone: (212) 555-1212
Legal status: Private
Owner/Operator Type: Operator
Owner/Op start date: Not reported
Owner/Op end date: Not reported

Owner/operator name: INDUCK SONG
Owner/operator address: NOT REQUIRED
NOT REQUIRED, WY 99999

Owner/operator country: US
Owner/operator telephone: (212) 555-1212
Legal status: Private
Owner/Operator Type: Owner
Owner/Op start date: Not reported
Owner/Op end date: Not reported

Handler Activities Summary:

U.S. importer of hazardous waste: No
Mixed waste (haz. and radioactive): No
Recycler of hazardous waste: No
Transporter of hazardous waste: No
Treater, storer or disposer of HW: No
Underground injection activity: No
On-site burner exemption: No
Furnace exemption: No
Used oil fuel burner: No
Used oil processor: No
User oil refiner: No
Used oil fuel marketer to burner: No
Used oil Specification marketer: No
Used oil transfer facility: No
Used oil transporter: No

Historical Generators:

Date form received by agency: 01/01/2006
Facility name: THAYER CLEANERS
Classification: Not a generator, verified

Date form received by agency: 07/08/1999
Facility name: THAYER CLEANERS
Classification: Not a generator, verified

Date form received by agency: 07/10/1985

Map ID
Direction
Distance
Elevation

MAP FINDINGS

Site

Database(s)

EDR ID Number
EPA ID Number

THAYER CLEANERS (Continued)

1000441372

Facility name: THAYER CLEANERS
Classification: Large Quantity Generator

Violation Status: No violations found

FINDS:

Registry ID: 110004398125

Environmental Interest/Information System

RCRAInfo is a national information system that supports the Resource Conservation and Recovery Act (RCRA) program through the tracking of events and activities related to facilities that generate, transport, and treat, store, or dispose of hazardous waste. RCRAInfo allows RCRA program staff to track the notification, permit, compliance, and corrective action activities required under RCRA.

NY MANIFEST:

EPA ID: NYD981087877
Country: USA
Mailing Name: THAYER CLNRS
Mailing Contact: THAYER CLNRS
Mailing Address: 4740 BROADWAY
Mailing Address 2: Not reported
Mailing City: NEW YORK
Mailing State: NY
Mailing Zip: 10034
Mailing Zip4: Not reported
Mailing Country: USA
Mailing Phone: 212-942-3038

Document ID: NJA0567258
Manifest Status: Completed copy
Trans1 State ID: NJDEPS869
Trans2 State ID: Not reported
Generator Ship Date: 890313
Trans1 Recv Date: 890313
Trans2 Recv Date: Not reported
TSD Site Recv Date: 890313
Part A Recv Date: 890320
Part B Recv Date: 890323
Generator EPA ID: NYD981087877
Trans1 EPA ID: ILD051060408
Trans2 EPA ID: Not reported
TSD ID: NJD000768093
Waste Code: F002 - HALO SOLV + STILL BOTTOMS FM REC OF SOLV
Quantity: 00140
Units: P - Pounds
Number of Containers: 002
Container Type: DM - Metal drums, barrels
Handling Method: R Material recovery of more than 75 percent of the total material.
Specific Gravity: 100
Year: 89

Map ID
Direction
Distance
Elevation

MAP FINDINGS

Site

Database(s)

EDR ID Number
EPA ID Number

THAYER CLEANERS (Continued)

1000441372

Document ID: NJA1375913
Manifest Status: Completed copy
Trans1 State ID: NJDEPS869
Trans2 State ID: Not reported
Generator Ship Date: 920117
Trans1 Recv Date: 920117
Trans2 Recv Date: Not reported
TSD Site Recv Date: 920117
Part A Recv Date: 920124
Part B Recv Date: 920129
Generator EPA ID: NYD981087877
Trans1 EPA ID: ILD051060408
Trans2 EPA ID: Not reported
TSD ID: NJD000768093
Waste Code: F002 - HALO SOLV + STILL BOTTOMS FM REC OF SOLV
Quantity: 00070
Units: P - Pounds
Number of Containers: 001
Container Type: DM - Metal drums, barrels
Handling Method: B Incineration, heat recovery, burning.
Specific Gravity: 100
Year: 92

Document ID: NJA1344623
Manifest Status: Completed copy
Trans1 State ID: NJDEPS869
Trans2 State ID: Not reported
Generator Ship Date: 920212
Trans1 Recv Date: 920212
Trans2 Recv Date: Not reported
TSD Site Recv Date: 920212
Part A Recv Date: 920224
Part B Recv Date: 920227
Generator EPA ID: NYD981087877
Trans1 EPA ID: ILD051060408
Trans2 EPA ID: Not reported
TSD ID: NJD000768093
Waste Code: F002 - HALO SOLV + STILL BOTTOMS FM REC OF SOLV
Quantity: 00140
Units: P - Pounds
Number of Containers: 002
Container Type: DM - Metal drums, barrels
Handling Method: B Incineration, heat recovery, burning.
Specific Gravity: 100
Year: 92

Document ID: NJA1416350
Manifest Status: Completed copy
Trans1 State ID: NJDEPS869
Trans2 State ID: Not reported
Generator Ship Date: 920408
Trans1 Recv Date: 920408
Trans2 Recv Date: Not reported
TSD Site Recv Date: 920408
Part A Recv Date: 920415

Map ID
Direction
Distance
Elevation

MAP FINDINGS

Site

Database(s)

EDR ID Number
EPA ID Number

THAYER CLEANERS (Continued)

1000441372

Part B Recv Date: 920423
Generator EPA ID: NYD981087877
Trans1 EPA ID: ILD051060408
Trans2 EPA ID: Not reported
TSD ID: NJD000768093
Waste Code: F002 - HALO SOLV + STILL BOTTOMS FM REC OF SOLV
Quantity: 00070
Units: P - Pounds
Number of Containers: 001
Container Type: DM - Metal drums, barrels
Handling Method: B Incineration, heat recovery, burning.
Specific Gravity: 100
Year: 92

Document ID: NJA1421102
Manifest Status: Completed copy
Trans1 State ID: NJDEPS869
Trans2 State ID: Not reported
Generator Ship Date: 920603
Trans1 Recv Date: 920603
Trans2 Recv Date: Not reported
TSD Site Recv Date: 920603
Part A Recv Date: Not reported
Part B Recv Date: 920616
Generator EPA ID: NYD981087877
Trans1 EPA ID: ILD051060408
Trans2 EPA ID: Not reported
TSD ID: NJD000768093
Waste Code: F002 - HALO SOLV + STILL BOTTOMS FM REC OF SOLV
Quantity: 00070
Units: P - Pounds
Number of Containers: 001
Container Type: DM - Metal drums, barrels
Handling Method: B Incineration, heat recovery, burning.
Specific Gravity: 100
Year: 92

Document ID: NJA2251664
Manifest Status: Completed copy
Trans1 State ID: NJDEPS869
Trans2 State ID: Not reported
Generator Ship Date: 951030
Trans1 Recv Date: 951030
Trans2 Recv Date: Not reported
TSD Site Recv Date: 951030
Part A Recv Date: 951114
Part B Recv Date: 951122
Generator EPA ID: NYD981087877
Trans1 EPA ID: ILD984908202
Trans2 EPA ID: Not reported
TSD ID: NJD000768093
Waste Code: F002 - HALO SOLV + STILL BOTTOMS FM REC OF SOLV
Quantity: 00140
Units: P - Pounds
Number of Containers: 002

Map ID
Direction
Distance
Elevation

MAP FINDINGS

Site

Database(s)

EDR ID Number
EPA ID Number

THAYER CLEANERS (Continued)

1000441372

Container Type:	DM - Metal drums, barrels
Handling Method:	B Incineration, heat recovery, burning.
Specific Gravity:	100
Year:	95
Document ID:	NJA2152608
Manifest Status:	Completed copy
Trans1 State ID:	S8690
Trans2 State ID:	Not reported
Generator Ship Date:	951211
Trans1 Recv Date:	951211
Trans2 Recv Date:	Not reported
TSD Site Recv Date:	951211
Part A Recv Date:	951222
Part B Recv Date:	951222
Generator EPA ID:	NYD981087877
Trans1 EPA ID:	ILD984908202
Trans2 EPA ID:	Not reported
TSD ID:	NJD000768093
Waste Code:	F002 - HALO SOLV + STILL BOTTOMS FM REC OF SOLV
Quantity:	00210
Units:	P - Pounds
Number of Containers:	003
Container Type:	DM - Metal drums, barrels
Handling Method:	B Incineration, heat recovery, burning.
Specific Gravity:	100
Year:	95
Document ID:	NJA0618322
Manifest Status:	Completed copy
Trans1 State ID:	NJDEPS869
Trans2 State ID:	Not reported
Generator Ship Date:	890606
Trans1 Recv Date:	890606
Trans2 Recv Date:	Not reported
TSD Site Recv Date:	890606
Part A Recv Date:	890613
Part B Recv Date:	890614
Generator EPA ID:	NYD981087877
Trans1 EPA ID:	ILD051060408
Trans2 EPA ID:	Not reported
TSD ID:	NJD000768093
Waste Code:	F002 - HALO SOLV + STILL BOTTOMS FM REC OF SOLV
Quantity:	00070
Units:	P - Pounds
Number of Containers:	001
Container Type:	DM - Metal drums, barrels
Handling Method:	R Material recovery of more than 75 percent of the total material.
Specific Gravity:	100
Year:	89
Document ID:	NJA9627276
Manifest Status:	Completed copy
Trans1 State ID:	000000000

Map ID
Direction
Distance
Elevation

MAP FINDINGS

Site

Database(s)

EDR ID Number
EPA ID Number

THAYER CLEANERS (Continued)

1000441372

Trans2 State ID: 000000000
Generator Ship Date: 890804
Trans1 Recv Date: 890804
Trans2 Recv Date: Not reported
TSD Site Recv Date: 890804
Part A Recv Date: 890808
Part B Recv Date: 890809
Generator EPA ID: NYD981087877
Trans1 EPA ID: ILD051060408
Trans2 EPA ID: Not reported
TSD ID: NJD000768093
Waste Code: F002 - HALO SOLV + STILL BOTTOMS FM REC OF SOLV
Quantity: 00070
Units: P - Pounds
Number of Containers: 001
Container Type: DF - Fiberboard or plastic drums (glass)
Handling Method: R Material recovery of more than 75 percent of the total material.
Specific Gravity: 100
Year: 89

Document ID: NJA0719897
Manifest Status: Completed copy
Trans1 State ID: 000000000
Trans2 State ID: 000000000
Generator Ship Date: 891220
Trans1 Recv Date: 891220
Trans2 Recv Date: Not reported
TSD Site Recv Date: 891220
Part A Recv Date: 891228
Part B Recv Date: 891227
Generator EPA ID: NYD981087877
Trans1 EPA ID: ILD051060408
Trans2 EPA ID: Not reported
TSD ID: NJD000768093
Waste Code: F002 - HALO SOLV + STILL BOTTOMS FM REC OF SOLV
Quantity: 00070
Units: P - Pounds
Number of Containers: 001
Container Type: DM - Metal drums, barrels
Handling Method: B Incineration, heat recovery, burning.
Specific Gravity: 100
Year: 89

Document ID: NJA0564590
Manifest Status: Completed copy
Trans1 State ID: NJDEPS869
Trans2 State ID: Not reported
Generator Ship Date: 890412
Trans1 Recv Date: 890412
Trans2 Recv Date: Not reported
TSD Site Recv Date: 890412
Part A Recv Date: 890418
Part B Recv Date: 890420
Generator EPA ID: NYD981087877
Trans1 EPA ID: ILD051060408

Map ID
Direction
Distance
Elevation

MAP FINDINGS

Site

Database(s)

EDR ID Number
EPA ID Number

THAYER CLEANERS (Continued)

1000441372

Trans2 EPA ID: Not reported
TSDF ID: NJD000768093
Waste Code: F002 - HALO SOLV + STILL BOTTOMS FM REC OF SOLV
Quantity: 00070
Units: P - Pounds
Number of Containers: 001
Container Type: DM - Metal drums, barrels
Handling Method: R Material recovery of more than 75 percent of the total material.
Specific Gravity: 100
Year: 89

Document ID: NJA0730929
Manifest Status: Completed copy
Trans1 State ID: 000000000
Trans2 State ID: 000000000
Generator Ship Date: 890829
Trans1 Recv Date: 890829
Trans2 Recv Date: Not reported
TSD Site Recv Date: 890829
Part A Recv Date: 890908
Part B Recv Date: 890905
Generator EPA ID: NYD981087877
Trans1 EPA ID: ILD051060408
Trans2 EPA ID: Not reported
TSDF ID: NJD000768093
Waste Code: D001 - NON-LISTED IGNITABLE WASTES
Quantity: 00140
Units: P - Pounds
Number of Containers: 002
Container Type: DM - Metal drums, barrels
Handling Method: R Material recovery of more than 75 percent of the total material.
Specific Gravity: 100
Year: 89

Document ID: NJA0809444
Manifest Status: Completed copy
Trans1 State ID: NJDEPS869
Trans2 State ID: Not reported
Generator Ship Date: 900313
Trans1 Recv Date: 900313
Trans2 Recv Date: Not reported
TSD Site Recv Date: 900313
Part A Recv Date: 900402
Part B Recv Date: 900405
Generator EPA ID: NYD981087877
Trans1 EPA ID: ILD051060408
Trans2 EPA ID: Not reported
TSDF ID: NJD000768093
Waste Code: F002 - HALO SOLV + STILL BOTTOMS FM REC OF SOLV
Quantity: 00070
Units: P - Pounds
Number of Containers: 001
Container Type: DM - Metal drums, barrels
Handling Method: B Incineration, heat recovery, burning.
Specific Gravity: 100

Map ID
Direction
Distance
Elevation

MAP FINDINGS

Site

Database(s)

EDR ID Number
EPA ID Number

THAYER CLEANERS (Continued)

1000441372

Year: 90

Document ID: NJA0712401
Manifest Status: Completed copy
Trans1 State ID: 000000000
Trans2 State ID: 000000000
Generator Ship Date: 891127
Trans1 Recv Date: 891127
Trans2 Recv Date: Not reported
TSD Site Recv Date: 891127
Part A Recv Date: 891130
Part B Recv Date: 891204
Generator EPA ID: NYD981087877
Trans1 EPA ID: ILD051060408
Trans2 EPA ID: Not reported
TSD ID: NJD000768093
Waste Code: F002 - HALO SOLV + STILL BOTTOMS FM REC OF SOLV
Quantity: 00070
Units: P - Pounds
Number of Containers: 001
Container Type: DM - Metal drums, barrels
Handling Method: B Incineration, heat recovery, burning.
Specific Gravity: 100
Year: 89

Document ID: NJA0730483
Manifest Status: Completed copy
Trans1 State ID: 000000000
Trans2 State ID: 000000000
Generator Ship Date: 900117
Trans1 Recv Date: 900117
Trans2 Recv Date: Not reported
TSD Site Recv Date: 900117
Part A Recv Date: 900126
Part B Recv Date: 900123
Generator EPA ID: NYD981087877
Trans1 EPA ID: ILD051060408
Trans2 EPA ID: Not reported
TSD ID: NJD000768093
Waste Code: F002 - HALO SOLV + STILL BOTTOMS FM REC OF SOLV
Quantity: 00070
Units: P - Pounds
Number of Containers: 001
Container Type: DM - Metal drums, barrels
Handling Method: B Incineration, heat recovery, burning.
Specific Gravity: 100
Year: 90

Document ID: NJA1351877
Manifest Status: Completed copy
Trans1 State ID: NJDEPS869
Trans2 State ID: Not reported
Generator Ship Date: 921106
Trans1 Recv Date: 921106

Map ID
Direction
Distance
Elevation

MAP FINDINGS

Site

Database(s)

EDR ID Number
EPA ID Number

THAYER CLEANERS (Continued)

1000441372

Trans2 Recv Date: Not reported
TSD Site Recv Date: 921106
Part A Recv Date: 921120
Part B Recv Date: 921127
Generator EPA ID: NYD981087877
Trans1 EPA ID: ILD051060408
Trans2 EPA ID: Not reported
TSD ID: NJD000768093
Waste Code: F002 - HALO SOLV + STILL BOTTOMS FM REC OF SOLV
Quantity: 00140
Units: P - Pounds
Number of Containers: 002
Container Type: DM - Metal drums, barrels
Handling Method: B Incineration, heat recovery, burning.
Specific Gravity: 100
Year: 92

Document ID: NJA1415840
Manifest Status: Completed copy
Trans1 State ID: NJDEPS869
Trans2 State ID: Not reported
Generator Ship Date: 920930
Trans1 Recv Date: 920930
Trans2 Recv Date: Not reported
TSD Site Recv Date: 920930
Part A Recv Date: Not reported
Part B Recv Date: 921008
Generator EPA ID: NYD981087877
Trans1 EPA ID: ILD051060408
Trans2 EPA ID: Not reported
TSD ID: NJD000768093
Waste Code: F002 - HALO SOLV + STILL BOTTOMS FM REC OF SOLV
Quantity: 00070
Units: P - Pounds
Number of Containers: 001
Container Type: DM - Metal drums, barrels
Handling Method: B Incineration, heat recovery, burning.
Specific Gravity: 100
Year: 92

Document ID: NJA1463306
Manifest Status: Completed copy
Trans1 State ID: NJDEPS869
Trans2 State ID: Not reported
Generator Ship Date: 920701
Trans1 Recv Date: 920701
Trans2 Recv Date: Not reported
TSD Site Recv Date: 920701
Part A Recv Date: Not reported
Part B Recv Date: 920714
Generator EPA ID: NYD981087877
Trans1 EPA ID: ILD051060408
Trans2 EPA ID: Not reported
TSD ID: NJD000768093
Waste Code: F002 - HALO SOLV + STILL BOTTOMS FM REC OF SOLV

Map ID
Direction
Distance
Elevation

MAP FINDINGS

Site

Database(s)

EDR ID Number
EPA ID Number

THAYER CLEANERS (Continued)

1000441372

Quantity: 00070
Units: P - Pounds
Number of Containers: 001
Container Type: DM - Metal drums, barrels
Handling Method: B Incineration, heat recovery, burning.
Specific Gravity: 100
Year: 92

Document ID: NJA1413828
Manifest Status: Completed copy
Trans1 State ID: NJDEPS869
Trans2 State ID: Not reported
Generator Ship Date: 920729
Trans1 Recv Date: 920729
Trans2 Recv Date: Not reported
TSD Site Recv Date: 920729
Part A Recv Date: Not reported
Part B Recv Date: 920812
Generator EPA ID: NYD981087877
Trans1 EPA ID: ILD051060408
Trans2 EPA ID: Not reported
TSD ID: NJD000768093
Waste Code: F002 - HALO SOLV + STILL BOTTOMS FM REC OF SOLV
Quantity: 00070
Units: P - Pounds
Number of Containers: 001
Container Type: DM - Metal drums, barrels
Handling Method: B Incineration, heat recovery, burning.
Specific Gravity: 100
Year: 92

Document ID: NJA1618597
Manifest Status: Completed copy
Trans1 State ID: NJDEPS869
Trans2 State ID: Not reported
Generator Ship Date: 930428
Trans1 Recv Date: 930428
Trans2 Recv Date: Not reported
TSD Site Recv Date: 930428
Part A Recv Date: 930512
Part B Recv Date: 930513
Generator EPA ID: NYD981087877
Trans1 EPA ID: ILD051060408
Trans2 EPA ID: Not reported
TSD ID: NJD000768093
Waste Code: F002 - HALO SOLV + STILL BOTTOMS FM REC OF SOLV
Quantity: 00070
Units: P - Pounds
Number of Containers: 001
Container Type: DM - Metal drums, barrels
Handling Method: B Incineration, heat recovery, burning.
Specific Gravity: 100
Year: 93

Map ID
 Direction
 Distance
 Elevation

MAP FINDINGS

Site

Database(s)

EDR ID Number
 EPA ID Number

THAYER CLEANERS (Continued)

1000441372

[Click this hyperlink](#) while viewing on your computer to access
 74 additional NY_MANIFEST: record(s) in the EDR Site Report.

R147
NE
1/8-1/4
0.157 mi.
828 ft.

200 DYCKMAN ASSOCIATES
200 DYCKMAN STREET
NEW YORK CITY, NY 10040

Site 2 of 5 in cluster R

NY AST U003387238
NY HIST AST N/A

Relative:
Lower

AST:

Region: STATE
 DEC Region: 2
 Site Status: Active
 Facility Id: 2-201731
 Program Type: PBS
 UTM X: 590437.22297999996
 UTM Y: 4524191.8810000001
 Expiration Date: 2016/03/02
 Site Type: Apartment Building/Office Building

Actual:
20 ft.

Affiliation Records:

Site Id: 6870
 Affiliation Type: On-Site Operator
 Company Name: CHERRY LANE ASSETS LLC
 Contact Type: Not reported
 Contact Name: HECTOR CARRASCO
 Address1: Not reported
 Address2: Not reported
 City: Not reported
 State: NN
 Zip Code: Not reported
 Country Code: 001
 Phone: (646) 243-7366
 EMail: Not reported
 Fax Number: Not reported
 Modified By: MSBAPTIS
 Date Last Modified: 3/28/2011

Site Id: 6870
 Affiliation Type: Emergency Contact
 Company Name: CHERRY LANE ASSETS LLC
 Contact Type: Not reported
 Contact Name: HECTOR CARRASCO
 Address1: Not reported
 Address2: Not reported
 City: Not reported
 State: NN
 Zip Code: Not reported
 Country Code: 999
 Phone: (646) 243-7366
 EMail: Not reported
 Fax Number: Not reported
 Modified By: MSBAPTIS
 Date Last Modified: 3/28/2011

Site Id: 6870
 Affiliation Type: Facility Owner

Map ID
Direction
Distance
Elevation

MAP FINDINGS

Site

Database(s)

EDR ID Number
EPA ID Number

200 DYCKMAN ASSOCIATES (Continued)

U003387238

Company Name: CHERRY LANE ASSETS LLC
Contact Type: MGR
Contact Name: DAVID FELDMAN
Address1: 98 CUTTERMILL RD, SUITE 444 SOUTH
Address2: Not reported
City: GREAT NECK
State: NY
Zip Code: 11021
Country Code: 001
Phone: (718) 225-5046
EMail: Not reported
Fax Number: Not reported
Modified By: MSBAPTIS
Date Last Modified: 3/28/2011

Site Id: 6870
Affiliation Type: Mail Contact
Company Name: CHERRY LANE ASSETS LLC
Contact Type: MGR
Contact Name: DAVID FELDMAN
Address1: 98 CUTTERMILL RD, SUITE 444 SOUTH
Address2: Not reported
City: GREAT NECK
State: NY
Zip Code: 11021
Country Code: 001
Phone: (718) 225-5046
EMail: Not reported
Fax Number: Not reported
Modified By: MSBAPTIS
Date Last Modified: 3/28/2011

Tank Info:

Tank Number: 001
Tank Id: 11490
Material Code: 0002
Common Name of Substance: #4 Fuel Oil (On-Site Consumption)

Equipment Records:

B01 - Tank External Protection - Painted/Asphalt Coating
F00 - Pipe External Protection - None
I04 - Overfill - Product Level Gauge (A/G)
C03 - Pipe Location - Aboveground/Underground Combination
E00 - Piping Secondary Containment - None
H00 - Tank Leak Detection - None
A00 - Tank Internal Protection - None
D01 - Pipe Type - Steel/Carbon Steel/Iron
J02 - Dispenser - Suction Dispenser
G00 - Tank Secondary Containment - None
L00 - Piping Leak Detection - None
K00 - Spill Prevention - None

Tank Location: 3
Tank Type: Steel/Carbon Steel/Iron
Tank Status: In Service
Pipe Model: Not reported

Map ID
Direction
Distance
Elevation

MAP FINDINGS

Site

Database(s)

EDR ID Number
EPA ID Number

200 DYCKMAN ASSOCIATES (Continued)

U003387238

Install Date: 05/29/1977
Capacity Gallons: 5000
Tightness Test Method: NN
Date Test: Not reported
Next Test Date: Not reported
Date Tank Closed: Not reported
Register: True
Modified By: msbaptis
Last Modified: 06/10/2008
Material Name: #4 Fuel Oil (On-Site Consumption)

HIST AST:

PBS Number: 2-201731
SWIS Code: 6201
Operator: HECTOR CARRASCO
Facility Phone: (212) 304-2859
Facility Addr2: Not reported
Facility Type: APARTMENT BUILDING
Emergency: LOUIS GIANO
Emergency Tel: (212) 719-3737
Old PBSNO: Not reported
Date Inspected: Not reported
Inspector: Not reported
Result of Inspection: Not reported
Owner Name: STONECREST MANAGEMENT, INC.
Owner Address: 500 FIFTH AVE. 2820
Owner City,St,Zip: NEW YORK CITY, NY 10110
Federal ID: Not reported
Owner Tel: (212) 719-2800
Owner Type: Private Resident
Owner Subtype: Not reported
Mailing Contact: JOSH GOLDBERG
Mailing Name: STONECREST MANAGEMENT, INC.
Mailing Address: 500 FIFTH AVENUE
Mailing Address 2: Not reported
Mailing City,St,Zip: NEW YORK CITY, NY 10110
Mailing Telephone: (212) 719-2800
Owner Mark: First Owner
Facility Status: 1 - Active PBS facility, i.e. total capacity of the PBS tanks is greater than 1,100 gallons, regardless if Subpart 360-14 tanks exist or not at the facility.
Certification Flag: False
Certification Date: 06/18/1997
Expiration: 03/28/2003
Renew Flag: False
Renew Date: Not reported
Total Capacity: 5000
FAMT: True
Facility Screen: No Missing Data
Owner Screen: No Missing Data
Tank Screen: Minor Data Missing
Dead Letter: False
CBS Number: Not reported
Town or City: NEW YORK CITY
County Code: 62
Town or City Code: 01
Region: 2

Map ID
Direction
Distance
Elevation

MAP FINDINGS

Site

Database(s)

EDR ID Number
EPA ID Number

200 DYCKMAN ASSOCIATES (Continued)

U003387238

Tank ID: 001
Tank Location: ABOVEGROUND
Tank Status: In Service
Install Date: Not reported
Capacity (Gal): 5000
Product Stored: NOS 5 OR 6 FUEL OIL
Tank Type: Steel/carbon steel
Tank Internal: Not reported
Tank External: Not reported
Pipe Location: Aboveground
Pipe Type: Not reported
Pipe Internal: Not reported
Pipe External: 6
Tank Containment: Diking
Leak Detection: 9
Overfill Protection: 4
Dispenser Method: Suction
Date Tested: Not reported
Next Test Date: Not reported
Missing Data for Tank: Minor Data Missing
Date Closed: Not reported
Test Method: Not reported
Deleted: False
Updated: True
SPDES Number: Not reported
Lat/Long: Not reported

R148
ENE
1/8-1/4
0.157 mi.
829 ft.

CHASE MANHATTAN BANK
161 DYCKMAN ST
NEW YORK, NY 10464
Site 3 of 5 in cluster R

NY UST U000413885
NY HIST UST N/A

Relative:
Lower

UST:
Id/Status: 2-600434 / Unregulated
Program Type: PBS
Region: STATE
DEC Region: 2
Expiration Date: N/A
UTM X: 590555.7582799995
UTM Y: 4524148.9251100002
Site Type: Other

Actual:
20 ft.

Affiliation Records:
Site Id: 22416
Affiliation Type: Facility Owner
Company Name: CHASE MANHATTAN BANK
Contact Type: Not reported
Contact Name: Not reported
Address1: 161 DYCKMAN STREET
Address2: Not reported
City: NEW YORK
State: NY
Zip Code: 10040
Country Code: 001
Phone: Not reported
EMail: Not reported
Fax Number: Not reported

Map ID
Direction
Distance
Elevation

MAP FINDINGS

Site

Database(s)

EDR ID Number
EPA ID Number

CHASE MANHATTAN BANK (Continued)

U000413885

Modified By: NRLOMBAR
Date Last Modified: 12/27/2007

Site Id: 22416
Affiliation Type: Mail Contact
Company Name: CHASE MANHATTAN BANK
Contact Type: Not reported
Contact Name: BRANCH MANAGER
Address1: 161 DYCKMAN STREET
Address2: Not reported
City: NEW YORK
State: NY
Zip Code: 10463
Country Code: 001
Phone: Not reported
EMail: Not reported
Fax Number: Not reported
Modified By: TRANSLAT
Date Last Modified: 3/4/2004

Site Id: 22416
Affiliation Type: On-Site Operator
Company Name: CHASE MANHATTAN BANK
Contact Type: Not reported
Contact Name: CHASE MANHATTAN BANK
Address1: Not reported
Address2: Not reported
City: Not reported
State: NN
Zip Code: Not reported
Country Code: 001
Phone: Not reported
EMail: Not reported
Fax Number: Not reported
Modified By: TRANSLAT
Date Last Modified: 3/4/2004

Site Id: 22416
Affiliation Type: Emergency Contact
Company Name: CHASE MANHATTAN BANK
Contact Type: Not reported
Contact Name: CHASE MANHATTAN BANK
Address1: Not reported
Address2: Not reported
City: Not reported
State: NN
Zip Code: Not reported
Country Code: 001
Phone: Not reported
EMail: Not reported
Fax Number: Not reported
Modified By: TRANSLAT
Date Last Modified: 3/4/2004

Tank Info:

Tank Number: 001

Map ID
Direction
Distance
Elevation

MAP FINDINGS

Site

Database(s)

EDR ID Number
EPA ID Number

CHASE MANHATTAN BANK (Continued)

U000413885

Tank ID: 42622
Tank Status: Closed - In Place
Material Name: Closed - In Place
Capacity Gallons: 2000
Install Date: Not reported
Date Tank Closed: Not reported
Registered: True
Tank Location: Underground
Tank Type: Steel/carbon steel
Material Code: 0001
Common Name of Substance: #2 Fuel Oil (On-Site Consumption)

Tightness Test Method: NN
Date Test: Not reported
Next Test Date: Not reported
Pipe Model: Not reported
Modified By: TRANSLAT
Last Modified: 03/04/2004

Equipment Records:

B00 - Tank External Protection - None
A00 - Tank Internal Protection - None
D01 - Pipe Type - Steel/Carbon Steel/Iron
J02 - Dispenser - Suction Dispenser
H00 - Tank Leak Detection - None
G00 - Tank Secondary Containment - None
F00 - Pipe External Protection - None
I04 - Overfill - Product Level Gauge (A/G)
C02 - Pipe Location - Underground/On-ground

HIST UST:

PBS Number: 2-600434
SPDES Number: Not reported
Emergency Contact: CHASE MANHATTAN BANK
Emergency Telephone: (000) 000-0000
Operator: CHASE MANHATTAN BANK
Operator Telephone: (000) 000-0000
Owner Name: CHASE MANHATTAN BANK
Owner Address: 161 DYCKMAN STREET
Owner City,St,Zip: NEW YORK, NY 10040
Owner Telephone: (000) 000-0000
Owner Type: Corporate/Commercial
Owner Subtype: Not reported
Mailing Name: CHASE MANHATTAN BANK
Mailing Address: 161 DYCKMAN STREET
Mailing Address 2: Not reported
Mailing City,St,Zip: NEW YORK, NY 10463
Mailing Contact: BRANCH MANAGER
Mailing Telephone: (000) 000-0000
Owner Mark: First Owner
Facility Status: 2 - Unregulated by PBS (the total capacity is less than 1,101 gallons) and Subpart 360-14.
Facility Addr2: 161 DYCKEMAN ST
SWIS ID: 6201
Old PBS Number: Not reported
Facility Type: OTHER
Inspected Date: Not reported

Map ID
Direction
Distance
Elevation

MAP FINDINGS

Site

Database(s)

EDR ID Number
EPA ID Number

CHASE MANHATTAN BANK (Continued)

U000413885

Inspector: Not reported
Inspection Result: Not reported
Federal ID: Not reported
Certification Flag: False
Certification Date: Not reported
Expiration Date: 11/14/1996
Renew Flag: False
Renewal Date: Not reported
Total Capacity: 0
FAMT: True
Facility Screen: No Missing Data
Owner Screen: Minor Data Missing
Tank Screen: 0
Dead Letter: False
CBS Number: Not reported
Town or City: NEW YORK CITY
County Code: 62
Town or City: 01
Region: 2

Tank Id: 001
Tank Location: UNDERGROUND
Tank Status: Closed-In Place
Install Date: Not reported
Capacity (gals): 2000
Product Stored: NOS 1,2, OR 4 FUEL OIL
Tank Type: Steel/carbon steel
Tank Internal: None
Tank External: None
Pipe Location: Underground
Pipe Type: STEEL/IRON
Pipe Internal: None
Pipe External: None
Second Containment: None
Leak Detection: None
Overfill Prot: Product Level Gauge
Dispenser: Suction
Date Tested: Not reported
Next Test Date: Not reported
Missing Data for Tank: No Missing Data
Date Closed: Not reported
Test Method: Not reported
Deleted: False
Updated: True
Lat/long: Not reported

N149 **JAN SIMKO**
SE **114 NAGLE AVENUE**
1/8-1/4 **NEW YORK, NY 10040**
0.158 mi.
833 ft. **Site 7 of 17 in cluster N**

NY AST **U003392419**
N/A

Relative: **AST:**
Lower Region: STATE
DEC Region: 2
Actual: Site Status: Active
28 ft. Facility Id: 2-365890
Program Type: PBS

Map ID
Direction
Distance
Elevation

MAP FINDINGS

Site

Database(s)

EDR ID Number
EPA ID Number

JAN SIMKO (Continued)

U003392419

UTM X: 590477.6084000003
UTM Y: 4523881.6186300004
Expiration Date: 2017/08/31
Site Type: Apartment Building/Office Building

Affiliation Records:

Site Id: 18601
Affiliation Type: Mail Contact
Company Name: Not reported
Contact Type: Not reported
Contact Name: JAN SIMKO
Address1: 6206 TYNDALL AVENUE
Address2: Not reported
City: BRONX
State: NY
Zip Code: 10471
Country Code: 001
Phone: (718) 543-6224
EMail: JSIMCO@OPTIMUM.NET
Fax Number: Not reported
Modified By: DMMOLOUG
Date Last Modified: 12/16/2013

Site Id: 18601
Affiliation Type: Emergency Contact
Company Name: 114 MANAGEMENT LLC
Contact Type: Not reported
Contact Name: JAN SIMKO
Address1: Not reported
Address2: Not reported
City: Not reported
State: NN
Zip Code: Not reported
Country Code: 999
Phone: (212) 569-5617
EMail: Not reported
Fax Number: Not reported
Modified By: DMMOLOUG
Date Last Modified: 12/16/2013

Site Id: 18601
Affiliation Type: On-Site Operator
Company Name: JAN SIMKO
Contact Type: Not reported
Contact Name: JAN SIMKO
Address1: Not reported
Address2: Not reported
City: Not reported
State: NN
Zip Code: Not reported
Country Code: 001
Phone: (212) 569-5617
EMail: Not reported
Fax Number: Not reported
Modified By: DMMOLOUG
Date Last Modified: 12/16/2013

Site Id: 18601

Map ID
Direction
Distance
Elevation

MAP FINDINGS

Site

Database(s)

EDR ID Number
EPA ID Number

JAN SIMKO (Continued)

U003392419

Affiliation Type: Facility Owner
Company Name: 114 MANAGEMENT LLC
Contact Type: OWNER
Contact Name: 114 MANAGEMENT LLC
Address1: 6206 TYNDALL AVENUE
Address2: Not reported
City: BRONX
State: NY
Zip Code: 10471
Country Code: 001
Phone: (718) 543-6224
EMail: Not reported
Fax Number: Not reported
Modified By: DMMOLOUG
Date Last Modified: 12/16/2013

Tank Info:

Tank Number: 001
Tank Id: 24548
Material Code: 0001
Common Name of Substance: #2 Fuel Oil (On-Site Consumption)

Equipment Records:

D01 - Pipe Type - Steel/Carbon Steel/Iron
J02 - Dispenser - Suction Dispenser
L09 - Piping Leak Detection - Exempt Suction Piping
B05 - Tank External Protection - Jacketed
C01 - Pipe Location - Aboveground
E00 - Piping Secondary Containment - None
F01 - Pipe External Protection - Painted/Asphalt Coating
A01 - Tank Internal Protection - Epoxy Liner
I05 - Overfill - Vent Whistle
H01 - Tank Leak Detection - Interstitial - Electronic Monitoring
G99 - Tank Secondary Containment - Other
K00 - Spill Prevention - None

Tank Location: 1
Tank Type: Steel/Carbon Steel/Iron
Tank Status: In Service
Pipe Model: Not reported
Install Date: 08/01/1986
Capacity Gallons: 3740
Tightness Test Method: NN
Date Test: Not reported
Next Test Date: Not reported
Date Tank Closed: Not reported
Register: True
Modified By: DMMOLOUG
Last Modified: 12/16/2013
Material Name: #2 Fuel Oil (On-Site Consumption)

MAP FINDINGS

Map ID			EDR ID Number
Direction			EPA ID Number
Distance			
Elevation	Site	Database(s)	

S150 South 1/8-1/4 0.159 mi. 838 ft.	CON EDISON SERVICE BOX 39439 60 NAGLE AVE NEW YORK, NY 10040 Site 1 of 12 in cluster S	RCRA NonGen / NLR	1014918563 NYP004221792
---	---	--------------------------	--

Relative: Lower	RCRA NonGen / NLR: Date form received by agency: 01/12/2011 Facility name: CON EDISON SERVICE BOX 39439 Facility address: 60 NAGLE AVE NEW YORK, NY 10040 EPA ID: NYP004221792 Mailing address: IRVING PL RM 828 NEW YORK, NY 10003 Contact: JUAN RODRIGUEZ Contact address: Not reported Not reported Contact country: Not reported Contact telephone: (347) 865-5931 Contact email: Not reported EPA Region: 02 Classification: Non-Generator Description: Handler: Non-Generators do not presently generate hazardous waste
Actual: 29 ft.	

Handler Activities Summary:

U.S. importer of hazardous waste:	No
Mixed waste (haz. and radioactive):	No
Recycler of hazardous waste:	No
Transporter of hazardous waste:	No
Treater, storer or disposer of HW:	No
Underground injection activity:	No
On-site burner exemption:	No
Furnace exemption:	No
Used oil fuel burner:	No
Used oil processor:	No
User oil refiner:	No
Used oil fuel marketer to burner:	No
Used oil Specification marketer:	No
Used oil transfer facility:	No
Used oil transporter:	No

Historical Generators:

Date form received by agency:	12/13/2010
Facility name:	CON EDISON SERVICE BOX 39439
Classification:	Conditionally Exempt Small Quantity Generator
Violation Status:	No violations found

S151 South 1/8-1/4 0.159 mi. 838 ft.	CONSOLIDATED EDISON 60 NAGLE AVE NEW YORK, NY 10040 Site 2 of 12 in cluster S	NY MANIFEST	S110709570 N/A
---	--	--------------------	---------------------------------

Relative: Lower	NY MANIFEST: EPA ID: NYP004221792 Country: USA
Actual: 29 ft.	Mailing Name: CONSOLIDATED EDISON Mailing Contact: TOM TEELING Mailing Address: 4 IRVING PLACE RM 828

Map ID
Direction
Distance
Elevation

MAP FINDINGS

Site

Database(s)

EDR ID Number
EPA ID Number

CONSOLIDATED EDISON (Continued)

S110709570

Mailing Address 2: Not reported
Mailing City: NEW YORK
Mailing State: NY
Mailing Zip: 10003
Mailing Zip4: Not reported
Mailing Country: USA
Mailing Phone: 212-460-3770

Document ID: Not reported
Manifest Status: Not reported
Trans1 State ID: NJ0000027193
Trans2 State ID: Not reported
Generator Ship Date: 2010-12-13
Trans1 Recv Date: 2010-12-13
Trans2 Recv Date: Not reported
TSD Site Recv Date: 2010-12-17
Part A Recv Date: Not reported
Part B Recv Date: Not reported
Generator EPA ID: NYP004221792
Trans1 EPA ID: Not reported
Trans2 EPA ID: Not reported
TSD ID: NJD002200046
Waste Code: Not reported
Quantity: 1000.0
Units: P - Pounds
Number of Containers: 1.0
Container Type: TT - Cargo tank, tank trucks
Handling Method: T Chemical, physical, or biological treatment.
Specific Gravity: 1.0
Year: 2010
Manifest Tracking Num: 007655630JJK
Import Ind: N
Export Ind: N
Discr Quantity Ind: N
Discr Type Ind: N
Discr Residue Ind: N
Discr Partial Reject Ind: N
Discr Full Reject Ind: N
Manifest Ref Num: Not reported
Alt Fac RCRA Id: Not reported
Alt Fac Sign Date: Not reported
Mgmt Method Type Code: H111

S152
South
1/8-1/4
0.159 mi.
838 ft.

CON EDISON SERVICE BOX 39440
60 NAGLE AVE
NEW YORK, NY 10040
Site 3 of 12 in cluster S

RCRA NonGen / NLR 1014919233
NYP004233920

Relative:
Lower

RCRA NonGen / NLR:
Date form received by agency: 05/18/2011
Facility name: CON EDISON SERVICE BOX 39440
Facility address: 60 NAGLE AVE
NEW YORK, NY 10040
EPA ID: NYP004233920
Mailing address: IRVING PLAZA RM 828
NEW YORK, NY 10003

Actual:
29 ft.

Map ID
Direction
Distance
Elevation

MAP FINDINGS

Site

Database(s)

EDR ID Number
EPA ID Number

CON EDISON SERVICE BOX 39440 (Continued)

1014919233

Contact: STEVEN ALVARADO
Contact address: Not reported
Contact country: Not reported
Contact telephone: (212) 427-0733
Contact email: Not reported
EPA Region: 02
Classification: Non-Generator
Description: Handler: Non-Generators do not presently generate hazardous waste

Handler Activities Summary:

U.S. importer of hazardous waste: No
Mixed waste (haz. and radioactive): No
Recycler of hazardous waste: No
Transporter of hazardous waste: No
Treater, storer or disposer of HW: No
Underground injection activity: No
On-site burner exemption: No
Furnace exemption: No
Used oil fuel burner: No
Used oil processor: No
User oil refiner: No
Used oil fuel marketer to burner: No
Used oil Specification marketer: No
Used oil transfer facility: No
Used oil transporter: No

Historical Generators:

Date form received by agency: 04/18/2011
Facility name: CON EDISON SERVICE BOX 39440
Classification: Conditionally Exempt Small Quantity Generator

Violation Status: No violations found

N153
SE
1/8-1/4
0.159 mi.
840 ft.

2 ARDEN STREET
2 ARDEN STREET
NEW YORK, NY 10040
Site 8 of 17 in cluster N

NY AST **U004045152**
N/A

Relative:
Lower

AST:

Region: STATE
DEC Region: 2
Site Status: Active
Facility Id: 2-472603
Program Type: PBS
UTM X: 590498.96435000002
UTM Y: 4523892.9829700002
Expiration Date: 2014/03/06
Site Type: Apartment Building/Office Building

Actual:
28 ft.

Affiliation Records:

Site Id: 20745
Affiliation Type: Mail Contact
Company Name: ARDEN REALTY ASSOCIATES
Contact Type: Not reported
Contact Name: MARIA MCCULLOUGH
Address1: 1601 BRONXDALE AVENUE

Map ID
Direction
Distance
Elevation

MAP FINDINGS

Site

Database(s)

EDR ID Number
EPA ID Number

2 ARDEN STREET (Continued)

U004045152

Address2: SUITE 201
City: BRONX
State: NY
Zip Code: 10462
Country Code: 001
Phone: (718) 518-8000
EMail: Not reported
Fax Number: Not reported
Modified By: MSBAPTIS
Date Last Modified: 3/10/2009

Site Id: 20745
Affiliation Type: On-Site Operator
Company Name: 2 ARDEN STREET
Contact Type: Not reported
Contact Name: CONFESOR QUEZADA
Address1: Not reported
Address2: Not reported
City: Not reported
State: NN
Zip Code: Not reported
Country Code: 001
Phone: (718) 304-9199
EMail: Not reported
Fax Number: Not reported
Modified By: MSBAPTIS
Date Last Modified: 3/10/2009

Site Id: 20745
Affiliation Type: Emergency Contact
Company Name: ARDEN REALTY ASSOCIATES
Contact Type: Not reported
Contact Name: CONFESOR QUEZADA
Address1: Not reported
Address2: Not reported
City: Not reported
State: NN
Zip Code: Not reported
Country Code: 999
Phone: (718) 304-9199
EMail: Not reported
Fax Number: Not reported
Modified By: MSBAPTIS
Date Last Modified: 3/10/2009

Site Id: 20745
Affiliation Type: Facility Owner
Company Name: ARDEN REALTY ASSOCIATES
Contact Type: ADM ASST
Contact Name: MARIA MCCULLOUGH
Address1: 1601 BRONXDALE AVENUE
Address2: Not reported
City: BRONX
State: NY
Zip Code: 10462
Country Code: 001
Phone: (718) 518-8000

Map ID
Direction
Distance
Elevation

MAP FINDINGS

Site

Database(s)

EDR ID Number
EPA ID Number

2 ARDEN STREET (Continued)

U004045152

E-Mail: Not reported
Fax Number: Not reported
Modified By: MSBAPTIS
Date Last Modified: 3/10/2009

Tank Info:

Tank Number: 001
Tank Id: 37039
Material Code: 0001
Common Name of Substance: #2 Fuel Oil (On-Site Consumption)

Equipment Records:

A00 - Tank Internal Protection - None
D01 - Pipe Type - Steel/Carbon Steel/Iron
J02 - Dispenser - Suction Dispenser
L09 - Piping Leak Detection - Exempt Suction Piping
C01 - Pipe Location - Aboveground
F00 - Pipe External Protection - None
I04 - Overfill - Product Level Gauge (A/G)
G03 - Tank Secondary Containment - Vault (w/o access)
H99 - Tank Leak Detection - Other
I05 - Overfill - Vent Whistle
B00 - Tank External Protection - None

Tank Location: 3
Tank Type: Steel/Carbon Steel/Iron
Tank Status: In Service
Pipe Model: Not reported
Install Date: 08/05/1992
Capacity Gallons: 5000
Tightness Test Method: NN
Date Test: Not reported
Next Test Date: Not reported
Date Tank Closed: Not reported
Register: True
Modified By: MSBAPTIS
Last Modified: 03/10/2009
Material Name: #2 Fuel Oil (On-Site Consumption)

Tank Number: 001
Tank Id: 16962
Material Code: 0001
Common Name of Substance: #2 Fuel Oil (On-Site Consumption)

Equipment Records:

B00 - Tank External Protection - None
G99 - Tank Secondary Containment - Other
C00 - Pipe Location - No Piping
F00 - Pipe External Protection - None
I04 - Overfill - Product Level Gauge (A/G)
A00 - Tank Internal Protection - None
D01 - Pipe Type - Steel/Carbon Steel/Iron
J02 - Dispenser - Suction Dispenser
H00 - Tank Leak Detection - None

Tank Location: 1

Map ID
Direction
Distance
Elevation

MAP FINDINGS

Site

Database(s)

EDR ID Number
EPA ID Number

2 ARDEN STREET (Continued)

U004045152

Tank Type: Steel/Carbon Steel/Iron
Tank Status: Administratively Closed
Pipe Model: Not reported
Install Date: Not reported
Capacity Gallons: 5000
Tightness Test Method: NN
Date Test: Not reported
Next Test Date: Not reported
Date Tank Closed: 08/01/1995
Register: True
Modified By: TRANSLAT
Last Modified: 03/04/2004
Material Name: #2 Fuel Oil (On-Site Consumption)

Affiliation Records:

Site Id: 6932
Affiliation Type: Facility Owner
Company Name: 2 ARDEN CORP JH TAYLOR MGT CO
Contact Type: Not reported
Contact Name: Not reported
Address1: 330 W 42ND ST
Address2: Not reported
City: NEW YORK
State: NY
Zip Code: 10036
Country Code: 001
Phone: (212) 502-8200
EMail: Not reported
Fax Number: Not reported
Modified By: TRANSLAT
Date Last Modified: 3/4/2004

Site Id: 6932
Affiliation Type: Mail Contact
Company Name: 2 ARDEN CORP JH TAYLOR MGT CO
Contact Type: Not reported
Contact Name: Not reported
Address1: 330 W 42ND ST
Address2: Not reported
City: NEW YORK
State: NY
Zip Code: 10036
Country Code: 001
Phone: (212) 502-8200
EMail: Not reported
Fax Number: Not reported
Modified By: TRANSLAT
Date Last Modified: 3/4/2004

Site Id: 6932
Affiliation Type: On-Site Operator
Company Name: 2 ARDEN ST
Contact Type: Not reported
Contact Name: ARMAGURA SANTIAGO
Address1: Not reported
Address2: Not reported
City: Not reported

Map ID
Direction
Distance
Elevation

MAP FINDINGS

Site

Database(s)

EDR ID Number
EPA ID Number

2 ARDEN STREET (Continued)

U004045152

State: NN
Zip Code: Not reported
Country Code: 001
Phone: (212) 502-8200
EMail: Not reported
Fax Number: Not reported
Modified By: TRANSLAT
Date Last Modified: 3/4/2004

Site Id: 6932
Affiliation Type: Emergency Contact
Company Name: 2 ARDEN CORP JH TAYLOR MGT CO
Contact Type: Not reported
Contact Name: J H TAYLOR MANAGEMENT CO
Address1: Not reported
Address2: Not reported
City: Not reported
State: NN
Zip Code: Not reported
Country Code: 001
Phone: (212) 502-8200
EMail: Not reported
Fax Number: Not reported
Modified By: TRANSLAT
Date Last Modified: 3/4/2004

Tank Info:

Tank Number: 001
Tank Id: 37039
Material Code: 0001
Common Name of Substance: #2 Fuel Oil (On-Site Consumption)

Equipment Records:

A00 - Tank Internal Protection - None
D01 - Pipe Type - Steel/Carbon Steel/Iron
J02 - Dispenser - Suction Dispenser
L09 - Piping Leak Detection - Exempt Suction Piping
C01 - Pipe Location - Aboveground
F00 - Pipe External Protection - None
I04 - Overfill - Product Level Gauge (A/G)
G03 - Tank Secondary Containment - Vault (w/o access)
H99 - Tank Leak Detection - Other
I05 - Overfill - Vent Whistle
B00 - Tank External Protection - None

Tank Location: 3
Tank Type: Steel/Carbon Steel/Iron
Tank Status: In Service
Pipe Model: Not reported
Install Date: 08/05/1992
Capacity Gallons: 5000
Tightness Test Method: NN
Date Test: Not reported
Next Test Date: Not reported
Date Tank Closed: Not reported
Register: True

Map ID
Direction
Distance
Elevation

MAP FINDINGS

Site

Database(s)

EDR ID Number
EPA ID Number

2 ARDEN STREET (Continued)

U004045152

Modified By: MSBAPTIS
Last Modified: 03/10/2009
Material Name: #2 Fuel Oil (On-Site Consumption)

Tank Number: 001
Tank Id: 16962
Material Code: 0001
Common Name of Substance: #2 Fuel Oil (On-Site Consumption)

Equipment Records:

B00 - Tank External Protection - None
G99 - Tank Secondary Containment - Other
C00 - Pipe Location - No Piping
F00 - Pipe External Protection - None
I04 - Overfill - Product Level Gauge (A/G)
A00 - Tank Internal Protection - None
D01 - Pipe Type - Steel/Carbon Steel/Iron
J02 - Dispenser - Suction Dispenser
H00 - Tank Leak Detection - None

Tank Location: 1
Tank Type: Steel/Carbon Steel/Iron
Tank Status: Administratively Closed
Pipe Model: Not reported
Install Date: Not reported
Capacity Gallons: 5000
Tightness Test Method: NN
Date Test: Not reported
Next Test Date: Not reported
Date Tank Closed: 08/01/1995
Register: True
Modified By: TRANSLAT
Last Modified: 03/04/2004
Material Name: #2 Fuel Oil (On-Site Consumption)

S154
South
1/8-1/4
0.159 mi.
841 ft.

CON EDISON SERVICE BOX 39440
60-64 NAGLE AVE S OF ELLWOOD S
NEW YORK, NY 10040
Site 4 of 12 in cluster S

RCRA NonGen / NLR 1014918439
NYP004220539

Relative:
Lower

RCRA NonGen / NLR:
Date form received by agency: 12/22/2010
Facility name: CON EDISON SERVICE BOX 39440
Facility address: 60-64 NAGLE AVE S OF ELLWOOD S
FRONT OF
NEW YORK, NY 10040
EPA ID: NYP004220539
Mailing address: IRVING PL RM 828
NEW YORK, NY 10003
Contact: MEGAN KUDLACK
Contact address: Not reported
Not reported
Contact country: Not reported
Contact telephone: (212) 427-1277
Contact email: Not reported
EPA Region: 02

Actual:
29 ft.

Map ID
Direction
Distance
Elevation

MAP FINDINGS

Site

Database(s)

EDR ID Number
EPA ID Number

CON EDISON SERVICE BOX 39440 (Continued)

1014918439

Classification: Non-Generator
Description: Handler: Non-Generators do not presently generate hazardous waste

Handler Activities Summary:

U.S. importer of hazardous waste: No
Mixed waste (haz. and radioactive): No
Recycler of hazardous waste: No
Transporter of hazardous waste: No
Treater, storer or disposer of HW: No
Underground injection activity: No
On-site burner exemption: No
Furnace exemption: No
Used oil fuel burner: No
Used oil processor: No
Used oil refiner: No
Used oil fuel marketer to burner: No
Used oil Specification marketer: No
Used oil transfer facility: No
Used oil transporter: No

Historical Generators:

Date form received by agency: 11/22/2010
Facility name: CON EDISON SERVICE BOX 39440
Classification: Conditionally Exempt Small Quantity Generator

Violation Status: No violations found

**N155
SE
1/8-1/4
0.160 mi.
844 ft.**

**ONE ARDEN PARTNERS, L.P.
1 ARDEN STREET
NEW YORK, NY 10040
Site 9 of 17 in cluster N**

**NY AST U003385791
NY HIST AST N/A**

**Relative:
Lower**

AST:

Region: STATE
DEC Region: 2
Site Status: Active
Facility Id: 2-158992
Program Type: PBS
UTM X: 590508.99520999996
UTM Y: 4523899.8784999996
Expiration Date: 2017/04/15
Site Type: Apartment Building/Office Building

**Actual:
28 ft.**

Affiliation Records:

Site Id: 5352
Affiliation Type: Facility Owner
Company Name: ONE ARDEN PARTNERS, L.P.
Contact Type: OWNER
Contact Name: MARK SCHARPMAN
Address1: 111 NO. CENTRAL PARK AVENUE, SUITE 400
Address2: Not reported
City: HARTSDALE
State: NY
Zip Code: 10530
Country Code: 001
Phone: (914) 517-8800
EMail: Not reported

Map ID
Direction
Distance
Elevation

MAP FINDINGS

Site

Database(s)

EDR ID Number
EPA ID Number

ONE ARDEN PARTNERS, L.P. (Continued)

U003385791

Fax Number: Not reported
Modified By: MSBAPTIS
Date Last Modified: 1/30/2012

Site Id: 5352
Affiliation Type: Mail Contact
Company Name: ONE ARDEN PARTNERS, LP
Contact Type: Not reported
Contact Name: Not reported
Address1: 111 NO. CENTRAL PARK AVENUE
Address2: SUITE 210
City: HARTSDALE
State: NY
Zip Code: 10530
Country Code: 001
Phone: (914) 517-8800
EMail: HANY@APTSNY.COM
Fax Number: Not reported
Modified By: MSBAPTIS
Date Last Modified: 1/30/2012

Site Id: 5352
Affiliation Type: On-Site Operator
Company Name: ONE ARDEN PARTNERS, L.P.
Contact Type: Not reported
Contact Name: FELIX BALBUENA
Address1: Not reported
Address2: Not reported
City: Not reported
State: NN
Zip Code: Not reported
Country Code: 001
Phone: (914) 438-6936
EMail: Not reported
Fax Number: Not reported
Modified By: MSBAPTIS
Date Last Modified: 1/30/2012

Site Id: 5352
Affiliation Type: Emergency Contact
Company Name: ONE ARDEN PARTNERS, L.P.
Contact Type: Not reported
Contact Name: REYES MARTE
Address1: Not reported
Address2: Not reported
City: Not reported
State: NN
Zip Code: Not reported
Country Code: 999
Phone: (914) 438-3901
EMail: Not reported
Fax Number: Not reported
Modified By: MSBAPTIS
Date Last Modified: 1/30/2012

Tank Info:

Map ID
Direction
Distance
Elevation

MAP FINDINGS

Site

Database(s)

EDR ID Number
EPA ID Number

ONE ARDEN PARTNERS, L.P. (Continued)

U003385791

Tank Number: 001
Tank Id: 8561
Material Code: 0002
Common Name of Substance: #4 Fuel Oil (On-Site Consumption)

Equipment Records:

G03 - Tank Secondary Containment - Vault (w/o access)
A00 - Tank Internal Protection - None
D01 - Pipe Type - Steel/Carbon Steel/Iron
J02 - Dispenser - Suction Dispenser
L09 - Piping Leak Detection - Exempt Suction Piping
C00 - Pipe Location - No Piping
F00 - Pipe External Protection - None
I04 - Overfill - Product Level Gauge (A/G)
H04 - Tank Leak Detection - Groundwater Well
B00 - Tank External Protection - None

Tank Location: 1
Tank Type: Steel/Carbon Steel/Iron
Tank Status: In Service
Pipe Model: Not reported
Install Date: 01/01/1935
Capacity Gallons: 5000
Tightness Test Method: NN
Date Test: Not reported
Next Test Date: Not reported
Date Tank Closed: Not reported
Register: True
Modified By: KXTANG
Last Modified: 01/22/2007
Material Name: #4 Fuel Oil (On-Site Consumption)

HIST AST:

PBS Number: 2-158992
SWIS Code: 6201
Operator: CARLOS BRITO
Facility Phone: (212) 567-1147
Facility Addr2: Not reported
Facility Type: APARTMENT BUILDING
Emergency: CRAIG GOODMAN
Emergency Tel: (917) 895-7703
Old PBSNO: Not reported
Date Inspected: Not reported
Inspector: Not reported
Result of Inspection: Not reported
Owner Name: ONE ARDEN PARTNERS, L.P. C/O BEACH LANE MGMNT.,INC
Owner Address: 280 NO. CENTRAL PARK AVENUE, SUITE 210
Owner City,St,Zip: HARTSDALE, NY 10530
Federal ID: Not reported
Owner Tel: (914) 997-2435
Owner Type: Corporate/Commercial
Owner Subtype: Not reported
Mailing Contact: LOUIS A. MALONE
Mailing Name: BEACH LANE MANAGEMENT, INC.
Mailing Address: 280 NO. CENTRAL PARK AVENUE, SUITE 210
Mailing Address 2: Not reported
Mailing City,St,Zip: HARTSDALE, NY 10530

Map ID
Direction
Distance
Elevation

MAP FINDINGS

Site

Database(s)

EDR ID Number
EPA ID Number

ONE ARDEN PARTNERS, L.P. (Continued)

U003385791

Mailing Telephone: (914) 997-2435
Owner Mark: Second Owner
Facility Status: 1 - Active PBS facility, i.e. total capacity of the PBS tanks is greater than 1,100 gallons, regardless if Subpart 360-14 tanks exist or not at the facility.

Certification Flag: False
Certification Date: 04/15/1997
Expiration: 04/15/2002
Renew Flag: False
Renew Date: 12/17/2001
Total Capacity: 5000
FAMT: True
Facility Screen: No Missing Data
Owner Screen: No Missing Data
Tank Screen: Minor Data Missing
Dead Letter: False
CBS Number: Not reported
Town or City: NEW YORK CITY
County Code: 62
Town or City Code: 01
Region: 2

Tank ID: 001
Tank Location: ABOVEGROUND
Tank Status: In Service
Install Date: Not reported
Capacity (Gal): 5000
Product Stored: NOS 5 OR 6 FUEL OIL
Tank Type: Steel/carbon steel
Tank Internal: Not reported
Tank External: Not reported
Pipe Location: Not reported
Pipe Type: STEEL/IRON
Pipe Internal: Not reported
Pipe External: Not reported
Tank Containment: Diking
Leak Detection: 3
Overfill Protection: 4
Dispenser Method: Suction
Date Tested: Not reported
Next Test Date: Not reported
Missing Data for Tank: Minor Data Missing
Date Closed: Not reported
Test Method: Not reported
Deleted: False
Updated: False
SPDES Number: Not reported
Lat/Long: Not reported

MAP FINDINGS

Map ID
 Direction
 Distance
 Elevation

Site

Database(s)

EDR ID Number
 EPA ID Number

N156
SE
1/8-1/4
0.160 mi.
845 ft.

118 NAGLE AVE
NEW YORK, NY 10040

EDR US Hist Cleaners **1014979905**
N/A

Site 10 of 17 in cluster N

Relative:
Lower

Actual:
28 ft.

EDR Historical Cleaners:

Name:	JH LAUNDRYMAT
Year:	2004
Address:	118 NAGLE AVE
Name:	JH LAUNDROMAT
Year:	2009
Address:	118 NAGLE AVE
Name:	J H LAUNDRYMAT
Year:	2010
Address:	118 NAGLE AVE
Name:	JH LAUNDRYMAT
Year:	2011
Address:	118 NAGLE AVE

N157
ESE
1/8-1/4
0.162 mi.
856 ft.

14 THAYER STREET
14 THAYER STREET
NEW YORK, NY 10040

NY AST **A100358148**
N/A

Site 11 of 17 in cluster N

Relative:
Lower

Actual:
19 ft.

AST:

Region:	STATE
DEC Region:	2
Site Status:	Active
Facility Id:	2-150142
Program Type:	PBS
UTM X:	590548.45975000004
UTM Y:	4523980.7419100003
Expiration Date:	2017/12/04
Site Type:	Apartment Building/Office Building

Affiliation Records:

Site Id:	4569
Affiliation Type:	On-Site Operator
Company Name:	14 THAYER STREET
Contact Type:	Not reported
Contact Name:	CEASER HENRIQUEZ
Address1:	Not reported
Address2:	Not reported
City:	Not reported
State:	NN
Zip Code:	Not reported
Country Code:	001
Phone:	(917) 902-3913
E-Mail:	Not reported
Fax Number:	Not reported
Modified By:	KAKYER
Date Last Modified:	7/15/2013

Site Id:	4569
Affiliation Type:	Emergency Contact

Map ID
Direction
Distance
Elevation

MAP FINDINGS

Site

Database(s)

EDR ID Number
EPA ID Number

14 THAYER STREET (Continued)

A100358148

Company Name: 14 THAYER ST, LLC.
Contact Type: Not reported
Contact Name: BRIAN GARLAND
Address1: Not reported
Address2: Not reported
City: Not reported
State: NN
Zip Code: Not reported
Country Code: 999
Phone: (212) 721-5500
EMail: Not reported
Fax Number: Not reported
Modified By: KAKYER
Date Last Modified: 7/15/2013

Site Id: 4569
Affiliation Type: Mail Contact
Company Name: A & E REAL ESTATE
Contact Type: Not reported
Contact Name: DONALD HASTINGS
Address1: 1065 AVE OF THE AMERICAS
Address2: 31ST FL
City: NEW YORK
State: NY
Zip Code: 10018
Country Code: 001
Phone: (212) 721-5500
EMail: DONALD.HASTINGS@AE-RE.COM
Fax Number: Not reported
Modified By: KAKYER
Date Last Modified: 7/19/2013

Site Id: 4569
Affiliation Type: Facility Owner
Company Name: 14 THAYER ST, LLC.
Contact Type: ASSET MGR
Contact Name: DONALD HASTINGS
Address1: 1065 AVE OF THE AMERICAS 31ST FL
Address2: Not reported
City: NEW YORK
State: NY
Zip Code: 10018
Country Code: 001
Phone: (212) 721-5500
EMail: Not reported
Fax Number: Not reported
Modified By: KAKYER
Date Last Modified: 7/15/2013

Tank Info:

Tank Number: 001
Tank Id: 240917
Material Code: 0002
Common Name of Substance: #4 Fuel Oil (On-Site Consumption)

Map ID
Direction
Distance
Elevation

MAP FINDINGS

Site

Database(s)

EDR ID Number
EPA ID Number

14 THAYER STREET (Continued)

A100358148

Equipment Records:

G00 - Tank Secondary Containment - None
J00 - Dispenser - None
C01 - Pipe Location - Aboveground
E00 - Piping Secondary Containment - None
A00 - Tank Internal Protection - None
D01 - Pipe Type - Steel/Carbon Steel/Iron
F00 - Pipe External Protection - None
H05 - Tank Leak Detection - In-Tank System (ATG)
I00 - Overfill - None
B00 - Tank External Protection - None
K00 - Spill Prevention - None
L00 - Piping Leak Detection - None

Tank Location: 4
Tank Type: Steel/Carbon Steel/Iron
Tank Status: In Service
Pipe Model: Not reported
Install Date: 01/01/1994
Capacity Gallons: 5000
Tightness Test Method: NN
Date Test: Not reported
Next Test Date: Not reported
Date Tank Closed: Not reported
Register: True
Modified By: KAKYER
Last Modified: 07/15/2013
Material Name: #4 Fuel Oil (On-Site Consumption)

Tank Number: 101
Tank Id: 8694
Material Code: 0001
Common Name of Substance: #2 Fuel Oil (On-Site Consumption)

Equipment Records:

G00 - Tank Secondary Containment - None
A00 - Tank Internal Protection - None
D02 - Pipe Type - Galvanized Steel
J02 - Dispenser - Suction Dispenser
L09 - Piping Leak Detection - Exempt Suction Piping
F00 - Pipe External Protection - None
I04 - Overfill - Product Level Gauge (A/G)
B00 - Tank External Protection - None
C03 - Pipe Location - Aboveground/Underground Combination
H00 - Tank Leak Detection - None

Tank Location: 6
Tank Type: Steel/Carbon Steel/Iron
Tank Status: Administratively Closed
Pipe Model: Not reported
Install Date: 01/01/1980
Capacity Gallons: 5000
Tightness Test Method: NN
Date Test: Not reported
Next Test Date: Not reported
Date Tank Closed: Not reported
Register: True

Map ID
Direction
Distance
Elevation

MAP FINDINGS

Site

Database(s)

EDR ID Number
EPA ID Number

14 THAYER STREET (Continued)

A100358148

Modified By: CGFREEDM
Last Modified: 07/12/2013
Material Name: #2 Fuel Oil (On-Site Consumption)

Tank Number: 202
Tank Id: 8695
Material Code: 0001
Common Name of Substance: #2 Fuel Oil (On-Site Consumption)

Equipment Records:

C00 - Pipe Location - No Piping
F00 - Pipe External Protection - None
I04 - Overfill - Product Level Gauge (A/G)
A00 - Tank Internal Protection - None
D02 - Pipe Type - Galvanized Steel
J02 - Dispenser - Suction Dispenser
L09 - Piping Leak Detection - Exempt Suction Piping
H00 - Tank Leak Detection - None
G00 - Tank Secondary Containment - None
B00 - Tank External Protection - None

Tank Location: 6
Tank Type: Steel/Carbon Steel/Iron
Tank Status: Administratively Closed
Pipe Model: Not reported
Install Date: 01/01/1980
Capacity Gallons: 5000
Tightness Test Method: NN
Date Test: Not reported
Next Test Date: Not reported
Date Tank Closed: Not reported
Register: True
Modified By: CGFREEDM
Last Modified: 07/12/2013
Material Name: #2 Fuel Oil (On-Site Consumption)

S158
South
1/8-1/4
0.162 mi.
857 ft.

YM & YWHA OF WASHINGTON HEIGHTS
54 NAGLE AVENUE
NEW YORK, NY 10040
Site 5 of 12 in cluster S

NY UST U001842004
NY HIST AST N/A

Relative:
Lower

UST:
Id/Status: 2-601620 / Active
Program Type: PBS
Region: STATE
DEC Region: 2
Expiration Date: 2018/10/26
UTM X: 590276.45157000003
UTM Y: 4523780.56517000003
Site Type: Other

Actual:
29 ft.

Affiliation Records:

Site Id: 23582
Affiliation Type: Mail Contact
Company Name: YM & YMHA OF WASH. HTS. & INWOOD
Contact Type: Not reported
Contact Name: MARTIN G. ENGLISHER

Map ID
Direction
Distance
Elevation

MAP FINDINGS

Site

Database(s)

EDR ID Number
EPA ID Number

YM & YWHA OF WASHINGTON HEIGHTS (Continued)

U001842004

Address1: 54 NAGLE AVENUE
Address2: Not reported
City: NEW YORK
State: NY
Zip Code: 10040
Country Code: 001
Phone: (212) 569-6200
EMail: Not reported
Fax Number: Not reported
Modified By: TRANSLAT
Date Last Modified: 3/4/2004

Site Id: 23582
Affiliation Type: On-Site Operator
Company Name: YM & YWHA OF WASHINGTON HEIGHTS
Contact Type: Not reported
Contact Name: PEDRO HERNANDEZ
Address1: Not reported
Address2: Not reported
City: Not reported
State: NN
Zip Code: Not reported
Country Code: 001
Phone: (212) 569-6200
EMail: Not reported
Fax Number: Not reported
Modified By: TRANSLAT
Date Last Modified: 3/4/2004

Site Id: 23582
Affiliation Type: Emergency Contact
Company Name: YM & YMHA OF WASHINGTON HEIGHTS & INWOOD
Contact Type: Not reported
Contact Name: MARTIN ENGLISHER
Address1: Not reported
Address2: Not reported
City: Not reported
State: NN
Zip Code: Not reported
Country Code: 001
Phone: (718) 601-3040
EMail: Not reported
Fax Number: Not reported
Modified By: TRANSLAT
Date Last Modified: 3/4/2004

Site Id: 23582
Affiliation Type: Facility Owner
Company Name: YM & YMHA OF WASHINGTON HEIGHTS & INWOOD
Contact Type: EVP
Contact Name: MARTIN ENGLISHER
Address1: 54 NAGLE AVENUE
Address2: Not reported
City: NEW YORK
State: NY
Zip Code: 10040
Country Code: 001

Map ID
Direction
Distance
Elevation

MAP FINDINGS

Site

Database(s)

EDR ID Number
EPA ID Number

YM & YWHA OF WASHINGTON HEIGHTS (Continued)

U001842004

Phone: (212) 569-6200
EMail: Not reported
Fax Number: Not reported
Modified By: msbaptis
Date Last Modified: 7/29/2008

Tank Info:

Tank Number: 001
Tank ID: 47196
Tank Status: In Service
Material Name: In Service
Capacity Gallons: 5000
Install Date: 01/01/1985
Date Tank Closed: Not reported
Registered: True
Tank Location: Underground
Tank Type: Steel/carbon steel
Material Code: 0001
Common Name of Substance: #2 Fuel Oil (On-Site Consumption)

Tightness Test Method: 14
Date Test: 08/31/2010
Next Test Date: 08/31/2015
Pipe Model: Not reported
Modified By: MSBAPTIS
Last Modified: 08/27/2013

Equipment Records:

C02 - Pipe Location - Underground/On-ground
G03 - Tank Secondary Containment - Vault (w/o access)
H00 - Tank Leak Detection - None
A00 - Tank Internal Protection - None
D01 - Pipe Type - Steel/Carbon Steel/Iron
J02 - Dispenser - Suction Dispenser
L09 - Piping Leak Detection - Exempt Suction Piping
F00 - Pipe External Protection - None
I04 - Overfill - Product Level Gauge (A/G)
B00 - Tank External Protection - None

HIST AST:

PBS Number: 2-601620
SWIS Code: 6201
Operator: PEDRO HERNANDEZ
Facility Phone: (212) 569-6200
Facility Addr2: 54 NAGLE AVENUE
Facility Type: OTHER
Emergency: MARTIN ENGLISHER
Emergency Tel: (718) 601-3040
Old PBSNO: Not reported
Date Inspected: Not reported
Inspector: Not reported
Result of Inspection: Not reported
Owner Name: YM & YWHA OF WASHINGTON HEIGHTS & INWOOD
Owner Address: 54 NAGLE AVENUE
Owner City,St,Zip: NEW YORK, NY 10040
Federal ID: Not reported

Map ID
Direction
Distance
Elevation

MAP FINDINGS

Site

Database(s)

EDR ID Number
EPA ID Number

YM & YWHA OF WASHINGTON HEIGHTS (Continued)

U001842004

Owner Tel: (212) 569-6200
Owner Type: Corporate/Commercial
Owner Subtype: Not reported
Mailing Contact: MARTIN G. ENGLISHER
Mailing Name: YM & YMHA OF WASHINGTON HEIGHTS & INWOOD
Mailing Address: 54 NAGLE AVENUE
Mailing Address 2: Not reported
Mailing City,St,Zip: NEW YORK, NY 10040
Mailing Telephone: (212) 569-6200
Owner Mark: First Owner
Facility Status: 1 - Active PBS facility, i.e. total capacity of the PBS tanks is greater than 1,100 gallons, regardless if Subpart 360-14 tanks exist or not at the facility.

Certification Flag: False
Certification Date: 08/20/1998
Expiration: 10/26/2003
Renew Flag: False
Renew Date: Not reported
Total Capacity: 5000
FAMT: True
Facility Screen: No Missing Data
Owner Screen: No Missing Data
Tank Screen: No Missing Data
Dead Letter: False
CBS Number: Not reported
Town or City: NEW YORK CITY
County Code: 62
Town or City Code: 01
Region: 2

Tank ID: 001
Tank Location: UNDERGROUND, VAULTED, WITH ACCESS
Tank Status: In Service
Install Date: Not reported
Capacity (Gal): 5000
Product Stored: NOS 1,2, OR 4 FUEL OIL
Tank Type: Steel/carbon steel
Tank Internal: 0
Tank External: 00
Pipe Location: Underground
Pipe Type: STEEL/IRON
Pipe Internal: None
Pipe External: 00
Tank Containment: Diking
Leak Detection: 00
Overfill Protection: 04
Dispenser Method: Suction
Date Tested: 12/01/1997
Next Test Date: Not reported
Missing Data for Tank: No Missing Data
Date Closed: Not reported
Test Method: Horner EZ Check
Deleted: False
Updated: True
SPDES Number: Not reported
Lat/Long: Not reported

Map ID
Direction
Distance
Elevation

MAP FINDINGS

Site

Database(s) EDR ID Number
EPA ID Number

N159 **131 NAGEL REALTY LLC**
SE **131 NAGLE AVENUE**
1/8-1/4 **NEW YORK, NY 10040**
0.162 mi.
858 ft. **Site 12 of 17 in cluster N**

NY AST **A100159775**
 N/A

Relative:
Lower

AST:
Region: STATE
DEC Region: 2
Site Status: Active
Facility Id: 2-604394
Program Type: PBS
UTM X: 590490.09045999998
UTM Y: 4523874.2220299998
Expiration Date: 2010/08/24
Site Type: Apartment Building/Office Building

Actual:
28 ft.

Affiliation Records:
Site Id: 26268
Affiliation Type: Facility Owner
Company Name: 131 NAGLE LLC
Contact Type: MANAGING MEMBER
Contact Name: SARUHAN DINGIL
Address1: 236 WEST 26TH STREET, SUITE 801
Address2: Not reported
City: NEW YORK
State: NY
Zip Code: 10001
Country Code: 001
Phone: (212) 633-9985
EMail: Not reported
Fax Number: Not reported
Modified By: KXTANG
Date Last Modified: 4/11/2006

Site Id: 26268
Affiliation Type: Mail Contact
Company Name: SOLAR REALTY MANAGEMENT
Contact Type: Not reported
Contact Name: LUIS DIAZ
Address1: P.O. BOX 1970
Address2: JAF STATION
City: NEW YORK
State: NY
Zip Code: 10031
Country Code: 001
Phone: (212) 633-9985
EMail: Not reported
Fax Number: Not reported
Modified By: KXTANG
Date Last Modified: 6/13/2006

Site Id: 26268
Affiliation Type: On-Site Operator
Company Name: 131 NAGEL REALTY LLC
Contact Type: Not reported
Contact Name: MARTIN MATOS
Address1: Not reported
Address2: Not reported
City: Not reported

Map ID
Direction
Distance
Elevation

MAP FINDINGS

Site

Database(s)

EDR ID Number
EPA ID Number

131 NAGEL REALTY LLC (Continued)

A100159775

State: NN
Zip Code: Not reported
Country Code: 001
Phone: (347) 245-4333
EMail: Not reported
Fax Number: Not reported
Modified By: KXTANG
Date Last Modified: 4/11/2006

Site Id: 26268
Affiliation Type: Emergency Contact
Company Name: 131 NAGLE LLC
Contact Type: Not reported
Contact Name: LUIS DIAZ
Address1: Not reported
Address2: Not reported
City: Not reported
State: NN
Zip Code: Not reported
Country Code: 999
Phone: (347) 245-4333
EMail: Not reported
Fax Number: Not reported
Modified By: KXTANG
Date Last Modified: 4/11/2006

Tank Info:

Tank Number: 001
Tank Id: 57571
Material Code: 0002
Common Name of Substance: #4 Fuel Oil (On-Site Consumption)

Equipment Records:

A00 - Tank Internal Protection - None
D01 - Pipe Type - Steel/Carbon Steel/Iron
G02 - Tank Secondary Containment - Vault (w/access)
B01 - Tank External Protection - Painted/Asphalt Coating
F00 - Pipe External Protection - None
I05 - Overfill - Vent Whistle
J00 - Dispenser - None
L00 - Piping Leak Detection - None
C01 - Pipe Location - Aboveground
E00 - Piping Secondary Containment - None
H00 - Tank Leak Detection - None
K00 - Spill Prevention - None

Tank Location: 1
Tank Type: Steel/Carbon Steel/Iron
Tank Status: In Service
Pipe Model: Not reported
Install Date: Not reported
Capacity Gallons: 3000
Tightness Test Method: NN
Date Test: Not reported
Next Test Date: Not reported
Date Tank Closed: Not reported

Map ID
Direction
Distance
Elevation

MAP FINDINGS

Site

Database(s)

EDR ID Number
EPA ID Number

131 NAGEL REALTY LLC (Continued)

A100159775

Register: True
Modified By: KXTANG
Last Modified: 04/11/2006
Material Name: #4 Fuel Oil (On-Site Consumption)

S160
South
1/8-1/4
0.163 mi.
860 ft.

YM YWHA APARTMENT COMPLEX
54 NAGLE AVE
MANHATTAN, NY

NY LTANKS S100145001
N/A

Site 6 of 12 in cluster S

Relative:
Lower

LTANKS:

Actual:
29 ft.

Site ID: 226176
Spill Number/Closed Date: 8709886 / 11/5/1993
Spill Date: 2/17/1988
Spill Cause: Tank Test Failure
Spill Source: Institutional, Educational, Gov., Other
Spill Class: Known release with minimal potential for fire or hazard. DEC Response.
Willing Responsible Party. Corrective action taken.
Cleanup Ceased: 11/5/1993
Cleanup Meets Standard: False
SWIS: 3101
Investigator: BATTISTA
Referred To: Not reported
Reported to Dept: 2/23/1988
CID: Not reported
Water Affected: Not reported
Spill Notifier: Tank Tester
Last Inspection: Not reported
Recommended Penalty: False
UST Involvement: False
Remediation Phase: 0
Date Entered In Computer: 2/24/1988
Spill Record Last Update: 1/22/2007
Spiller Name: Not reported
Spiller Company: WHNA
Spiller Address: 54 NAGLE AVENUE
Spiller City,St,Zip: NEWYORK, NY
Spiller County: 001
Spiller Contact: Not reported
Spiller Phone: Not reported
Spiller Extention: Not reported
DEC Region: 2
DER Facility ID: 186695
DEC Memo: Not reported
Remarks: 5,000 GALLON STEEL TANK HAD A TANK TEST FAILURE. THE LEAK RATE WAS DETECTED AT -0.281 GALLONS PER HOUR. THE OWNER PLANS TO EXCAVATE/ ISOLATE/RETEST.

Material:

Site ID: 226176
Operable Unit ID: 915318
Operable Unit: 01
Material ID: 461679
Material Code: 0002A
Material Name: #4 Fuel Oil
Case No.: Not reported

Map ID
Direction
Distance
Elevation

MAP FINDINGS

Site

Database(s)

EDR ID Number
EPA ID Number

YM YWHA APARTMENT COMPLEX (Continued)

S100145001

Material FA: Petroleum
Quantity: -1
Units: Gallons
Recovered: No
Resource Affected: Not reported
Oxygenate: False

Tank Test:

Site ID: 226176
Spill Tank Test: 1533301
Tank Number: Not reported
Tank Size: 0
Test Method: 00
Leak Rate: 0
Gross Fail: Not reported
Modified By: Spills
Last Modified: 10/1/2004
Test Method: Unknown

Site ID: 59988
Spill Number/Closed Date: 9709543 / 11/17/1997
Spill Date: 11/17/1997
Spill Cause: Tank Overfill
Spill Source: Institutional, Educational, Gov., Other
Spill Class: Known release with minimal potential for fire or hazard. DEC Response.
Willing Responsible Party. Corrective action taken.

Cleanup Ceased: Not reported
Cleanup Meets Standard: False
SWIS: 3101
Investigator: SMMARTIN
Referred To: Not reported
Reported to Dept: 11/17/1997
CID: 282
Water Affected: Not reported
Spill Notifier: Other
Last Inspection: Not reported
Recommended Penalty: False
UST Involvement: False
Remediation Phase: 0
Date Entered In Computer: 11/17/1997
Spill Record Last Update: 11/19/1997
Spiller Name: PEDRO
Spiller Company: YM YWHA APARTMENT COMPLEX
Spiller Address: 54 NAGLE AVE
Spiller City,St,Zip: MANHATTAN, NY 10040-001
Spiller Contact: PEDRO
Spiller Phone: (212) 569-6200
Spiller Extention: Not reported
DEC Region: 2
DER Facility ID: 58627
DEC Memo: Prior to Sept, 2004 data translation this spill Lead_DEC Field was "MARTINKAT"

Remarks: THERE WAS A TANK OVERFILL AT THE APT COMPLEX.PEDRORUNS THAT COMPLEX THEY DID NOT HAVE HIS LAST NAME.IT WAS DURING A DELIVERY THATTHE GAUGE FAILED CAUSING THE OVERFLOW THE GAUGE ON THE TANK WAS DEFECTIVE

Map ID
Direction
Distance
Elevation

MAP FINDINGS

Site

Database(s)

EDR ID Number
EPA ID Number

YM YWHA APARTMENT COMPLEX (Continued)

S100145001

Material:

Site ID: 59988
Operable Unit ID: 1055914
Operable Unit: 01
Material ID: 327889
Material Code: 0002A
Material Name: #4 Fuel Oil
Case No.: Not reported
Material FA: Petroleum
Quantity: 7
Units: Gallons
Recovered: 7
Resource Affected: Not reported
Oxygenate: False

Tank Test:

N161
SE
1/8-1/4
0.164 mi.
864 ft.

CON EDISON - SERVICE BOX 39455
NAGEL AVE & ARDEN ST
NEW YORK, NY 10040

RCRA-LQG 1014396313
NYP004185682

Site 13 of 17 in cluster N

Relative:
Lower

RCRA-LQG:

Date form received by agency: 03/23/2010
Facility name: CON EDISON - SERVICE BOX 39455
Facility address: NAGEL AVE & ARDEN ST
NEW YORK, NY 10040
EPA ID: NYP004185682
Mailing address: 4 IRVING PLACE
NEW YORK, NY 10003
Contact: FRANKLYN MURRAY
Contact address: Not reported
Not reported
Contact country: Not reported
Contact telephone: (212) 460-2808
Contact email: MURRAYFR@CONED.COM
EPA Region: 02
Classification: Large Quantity Generator
Description: Handler: generates 1,000 kg or more of hazardous waste during any calendar month; or generates more than 1 kg of acutely hazardous waste during any calendar month; or generates more than 100 kg of any residue or contaminated soil, waste or other debris resulting from the cleanup of a spill, into or on any land or water, of acutely hazardous waste during any calendar month; or generates 1 kg or less of acutely hazardous waste during any calendar month, and accumulates more than 1 kg of acutely hazardous waste at any time; or generates 100 kg or less of any residue or contaminated soil, waste or other debris resulting from the cleanup of a spill, into or on any land or water, of acutely hazardous waste during any calendar month, and accumulates more than 100 kg of that material at any time

Actual:
28 ft.

Owner/Operator Summary:

Owner/operator name: CONSOLIDATED EDISON COMPANY OF NY, INC.
Owner/operator address: 4 IRVING PLACE

Map ID
Direction
Distance
Elevation

MAP FINDINGS

Site

Database(s)

EDR ID Number
EPA ID Number

CON EDISON - SERVICE BOX 39455 (Continued)

1014396313

NEW YORK, NY 10003
Owner/operator country: US
Owner/operator telephone: Not reported
Legal status: Private
Owner/Operator Type: Owner
Owner/Op start date: 07/23/2009
Owner/Op end date: Not reported

Owner/operator name: CONSOLIDATED EDISON COMPANY OF NY, INC.
Owner/operator address: 4 IRVING PLACE
NEW YORK, NY 10003

Owner/operator country: US
Owner/operator telephone: Not reported
Legal status: Private
Owner/Operator Type: Operator
Owner/Op start date: 07/23/2009
Owner/Op end date: Not reported

Handler Activities Summary:

U.S. importer of hazardous waste: No
Mixed waste (haz. and radioactive): No
Recycler of hazardous waste: No
Transporter of hazardous waste: No
Treater, storer or disposer of HW: No
Underground injection activity: No
On-site burner exemption: No
Furnace exemption: No
Used oil fuel burner: No
Used oil processor: No
User oil refiner: No
Used oil fuel marketer to burner: No
Used oil Specification marketer: No
Used oil transfer facility: No
Used oil transporter: No

Hazardous Waste Summary:

Waste code: D008
Waste name: LEAD

Violation Status: No violations found

**N162
SE
1/8-1/4
0.164 mi.
864 ft.**

**CONSOLIDATED EDISON
NAGEL AVE & ARDEN ST
NEW YORK, NY 10040**

**NY MANIFEST S110046735
N/A**

Site 14 of 17 in cluster N

**Relative:
Lower**

NY MANIFEST:
EPA ID: NYP004185682
Country: USA
Mailing Name: CONSOLIDATED EDISON
Mailing Contact: FRANKLYN MURRAY
Mailing Address: 4 IRVING PLACE RM 828
Mailing Address 2: Not reported
Mailing City: NEW YORK
Mailing State: NY
Mailing Zip: 10003
Mailing Zip4: Not reported

**Actual:
28 ft.**

Map ID
Direction
Distance
Elevation

MAP FINDINGS

Site

Database(s)

EDR ID Number
EPA ID Number

CONSOLIDATED EDISON (Continued)

S110046735

Mailing Country: USA
Mailing Phone: 212-460-2808

Document ID: Not reported
Manifest Status: Not reported
Trans1 State ID: NJ0000027193
Trans2 State ID: Not reported
Generator Ship Date: 2009-07-24
Trans1 Recv Date: 2009-07-24
Trans2 Recv Date: Not reported
TSD Site Recv Date: 2009-07-24
Part A Recv Date: Not reported
Part B Recv Date: Not reported
Generator EPA ID: NYP004185682
Trans1 EPA ID: Not reported
Trans2 EPA ID: Not reported
TSD ID: NJD002200046
Waste Code: Not reported
Quantity: 2200.0
Units: P - Pounds
Number of Containers: 1.0
Container Type: TT - Cargo tank, tank trucks
Handling Method: T Chemical, physical, or biological treatment.
Specific Gravity: 1.0
Year: 2009
Manifest Tracking Num: 001084417GBF
Import Ind: N
Export Ind: N
Discr Quantity Ind: N
Discr Type Ind: N
Discr Residue Ind: N
Discr Partial Reject Ind: N
Discr Full Reject Ind: N
Manifest Ref Num: Not reported
Alt Fac RCRA Id: Not reported
Alt Fac Sign Date: Not reported
Mgmt Method Type Code: H111

Document ID: Not reported
Manifest Status: Not reported
Trans1 State ID: NJ0000027193
Trans2 State ID: Not reported
Generator Ship Date: 2009-07-24
Trans1 Recv Date: 2009-07-24
Trans2 Recv Date: Not reported
TSD Site Recv Date: 2009-07-24
Part A Recv Date: Not reported
Part B Recv Date: Not reported
Generator EPA ID: NYP004185682
Trans1 EPA ID: Not reported
Trans2 EPA ID: Not reported
TSD ID: NJD002200046
Waste Code: Not reported
Quantity: 2200.0
Units: P - Pounds

Map ID
Direction
Distance
Elevation

MAP FINDINGS

Site

Database(s)

EDR ID Number
EPA ID Number

CONSOLIDATED EDISON (Continued)

S110046735

Number of Containers: 1.0
Container Type: TT - Cargo tank, tank trucks
Handling Method: T Chemical, physical, or biological treatment.
Specific Gravity: 1.0
Year: 2009
Manifest Tracking Num: 001084417GBF
Import Ind: N
Export Ind: N
Discr Quantity Ind: N
Discr Type Ind: N
Discr Residue Ind: N
Discr Partial Reject Ind: N
Discr Full Reject Ind: N
Manifest Ref Num: Not reported
Alt Fac RCRA Id: Not reported
Alt Fac Sign Date: Not reported
Mgmt Method Type Code: H111

**N163
SE
1/8-1/4
0.164 mi.
864 ft.**

**CONSOLIDATED EDISON
NAGLE AVE & ARDEN ST
NEW YORK, NY 10020**

**NY MANIFEST S110046503
N/A**

Site 15 of 17 in cluster N

**Relative:
Lower**

NY MANIFEST:
EPA ID: NYP004185963
Country: USA
Mailing Name: CONSOLIDATED EDISON
Mailing Contact: CONSOLIDATED EDISON
Mailing Address: 4 IRVING PLACE RM 828
Mailing Address 2: Not reported
Mailing City: NEW YORK
Mailing State: NY
Mailing Zip: 10003
Mailing Zip4: Not reported
Mailing Country: USA
Mailing Phone: 212-460-2808

**Actual:
28 ft.**

Document ID: Not reported
Manifest Status: Not reported
Trans1 State ID: NJ0000027193
Trans2 State ID: Not reported
Generator Ship Date: 2009-07-28
Trans1 Recv Date: 2009-07-28
Trans2 Recv Date: Not reported
TSD Site Recv Date: 2009-07-28
Part A Recv Date: Not reported
Part B Recv Date: Not reported
Generator EPA ID: NYP004185963
Trans1 EPA ID: Not reported
Trans2 EPA ID: Not reported
TSDF ID: NJD002200046
Waste Code: Not reported
Quantity: 1400.0
Units: P - Pounds
Number of Containers: 1.0
Container Type: TT - Cargo tank, tank trucks

Map ID
Direction
Distance
Elevation

MAP FINDINGS

Site

Database(s)

EDR ID Number
EPA ID Number

CONSOLIDATED EDISON (Continued)

S110046503

Handling Method: T Chemical, physical, or biological treatment.
Specific Gravity: 1.0
Year: 2009
Manifest Tracking Num: 001084394GBF
Import Ind: N
Export Ind: N
Discr Quantity Ind: N
Discr Type Ind: N
Discr Residue Ind: N
Discr Partial Reject Ind: N
Discr Full Reject Ind: N
Manifest Ref Num: Not reported
Alt Fac RCRA Id: Not reported
Alt Fac Sign Date: Not reported
Mgmt Method Type Code: H111

Document ID: Not reported
Manifest Status: Not reported
Trans1 State ID: NJ0000027193
Trans2 State ID: Not reported
Generator Ship Date: 2009-07-28
Trans1 Recv Date: 2009-07-28
Trans2 Recv Date: Not reported
TSD Site Recv Date: 2009-07-28
Part A Recv Date: Not reported
Part B Recv Date: Not reported
Generator EPA ID: NYP004185963
Trans1 EPA ID: Not reported
Trans2 EPA ID: Not reported
TSD ID: NJD002200046
Waste Code: Not reported
Quantity: 1400.0
Units: P - Pounds
Number of Containers: 1.0
Container Type: TT - Cargo tank, tank trucks
Handling Method: T Chemical, physical, or biological treatment.
Specific Gravity: 1.0
Year: 2009
Manifest Tracking Num: 001084394GBF
Import Ind: N
Export Ind: N
Discr Quantity Ind: N
Discr Type Ind: N
Discr Residue Ind: N
Discr Partial Reject Ind: N
Discr Full Reject Ind: N
Manifest Ref Num: Not reported
Alt Fac RCRA Id: Not reported
Alt Fac Sign Date: Not reported
Mgmt Method Type Code: H111

MAP FINDINGS

Map ID
Direction
Distance
Elevation

Site

Database(s)

EDR ID Number
EPA ID Number

T164
SSW
1/8-1/4
0.165 mi.
869 ft.

4580 BROADWAY
NEW YORK, NY 10040

Site 1 of 7 in cluster T

EDR US Hist Auto Stat **1015505432**
N/A

Relative:
Lower

Actual:
36 ft.

EDR Historical Auto Stations:
Name: AMAZONA AUTO ACCESSORIES INC
Year: 2005
Address: 4580 BROADWAY

T165
SSW
1/8-1/4
0.165 mi.
869 ft.

WOODS MGT. MAPLEWOOD REALTY CO
4580 BROADWAY
NEW YORK, NY 10040

Site 2 of 7 in cluster T

NY AST **A100193993**
N/A

Relative:
Lower

Actual:
36 ft.

AST:
Region: STATE
DEC Region: 2
Site Status: Active
Facility Id: 2-454362
Program Type: PBS
UTM X: 590125.95031999995
UTM Y: 4523762.5158799998
Expiration Date: 2018/10/14
Site Type: Apartment Building/Office Building

Affiliation Records:
Site Id: 19938
Affiliation Type: Facility Owner
Company Name: MAPLEWOOD REALTY LLC
Contact Type: AGENT
Contact Name: ANDREW GOLDBERG
Address1: 3333 NEW HYDE PARK ROAD, STE 411
Address2: Not reported
City: NEW HYDE PARK
State: NY
Zip Code: 11042
Country Code: 001
Phone: (516) 374-7000
EMail: Not reported
Fax Number: Not reported
Modified By: NRLOMBAR
Date Last Modified: 3/7/2011

Site Id: 19938
Affiliation Type: Mail Contact
Company Name: WOODS MANAGEMENT
Contact Type: Not reported
Contact Name: ANDREW GOLDBERG
Address1: 3333 NEW HYDE PARK ROAD
Address2: SUITE 411
City: NEW HYDE PARK
State: NY
Zip Code: 11042
Country Code: 001
Phone: (516) 374-7000
EMail: Not reported
Fax Number: Not reported

Map ID
Direction
Distance
Elevation

MAP FINDINGS

Site

Database(s)

EDR ID Number
EPA ID Number

WOODS MGT. MAPLEWOOD REALTY CO (Continued)

A100193993

Modified By: NRLOMBAR
Date Last Modified: 3/7/2011

Site Id: 19938
Affiliation Type: On-Site Operator
Company Name: WOODS MGT. MAPLEWOOD REALTY CO
Contact Type: Not reported
Contact Name: ADAM DIAZ
Address1: Not reported
Address2: Not reported
City: Not reported
State: NN
Zip Code: Not reported
Country Code: 001
Phone: (212) 567-2304
EMail: Not reported
Fax Number: Not reported
Modified By: MSBAPTIS
Date Last Modified: 10/21/2008

Site Id: 19938
Affiliation Type: Emergency Contact
Company Name: MAPLEWOOD REALTY LLC
Contact Type: Not reported
Contact Name: ANDREW GOLDBERG
Address1: Not reported
Address2: Not reported
City: Not reported
State: NN
Zip Code: Not reported
Country Code: 999
Phone: (516) 374-7000
EMail: Not reported
Fax Number: Not reported
Modified By: NRLOMBAR
Date Last Modified: 3/7/2011

Tank Info:

Tank Number: 002
Tank Id: 35809
Material Code: 0003
Common Name of Substance: #6 Fuel Oil (On-Site Consumption)

Equipment Records:

C01 - Pipe Location - Aboveground
E00 - Piping Secondary Containment - None
F03 - Pipe External Protection - Original Impressed Current
H00 - Tank Leak Detection - None
A00 - Tank Internal Protection - None
D01 - Pipe Type - Steel/Carbon Steel/Iron
G01 - Tank Secondary Containment - Diking (Aboveground)
J02 - Dispenser - Suction Dispenser
L09 - Piping Leak Detection - Exempt Suction Piping
I04 - Overfill - Product Level Gauge (A/G)
K00 - Spill Prevention - None

Map ID
Direction
Distance
Elevation

MAP FINDINGS

Site

Database(s)

EDR ID Number
EPA ID Number

WOODS MGT. MAPLEWOOD REALTY CO (Continued)

A100193993

Tank Location: B05 - Tank External Protection - Jacketed
3
Tank Type: Steel/Carbon Steel/Iron
Tank Status: In Service
Pipe Model: Not reported
Install Date: 01/01/1996
Capacity Gallons: 6000
Tightness Test Method: NN
Date Test: Not reported
Next Test Date: Not reported
Date Tank Closed: Not reported
Register: True
Modified By: MSBAPTIS
Last Modified: 08/26/2013
Material Name: #6 Fuel Oil (On-Site Consumption)

T166
SSW
1/8-1/4
0.165 mi.
869 ft.

CON EDISON SERVICE BOX: 27967
4580 BROADWAY
NEW YORK, NY 10040
Site 3 of 7 in cluster T

RCRA-CESQG 1016144271
NYP004270609

Relative:
Lower

RCRA-CESQG:

Date form received by agency: 09/25/2012
Facility name: CON EDISON SERVICE BOX: 27967
Facility address: 4580 BROADWAY
NEW YORK, NY 10040
EPA ID: NYP004270609
Mailing address: IRVING PL, RM 828
NEW YORK, NY 10003
Contact: STEVEN ALVARADO
Contact address: Not reported
Not reported
Contact country: Not reported
Contact telephone: (212) 466-8413
Contact email: Not reported
EPA Region: 02
Classification: Conditionally Exempt Small Quantity Generator
Description: Handler: generates 100 kg or less of hazardous waste per calendar month, and accumulates 1000 kg or less of hazardous waste at any time; or generates 1 kg or less of acutely hazardous waste per calendar month, and accumulates at any time: 1 kg or less of acutely hazardous waste; or 100 kg or less of any residue or contaminated soil, waste or other debris resulting from the cleanup of a spill, into or on any land or water, of acutely hazardous waste; or generates 100 kg or less of any residue or contaminated soil, waste or other debris resulting from the cleanup of a spill, into or on any land or water, of acutely hazardous waste during any calendar month, and accumulates at any time: 1 kg or less of acutely hazardous waste; or 100 kg or less of any residue or contaminated soil, waste or other debris resulting from the cleanup of a spill, into or on any land or water, of acutely hazardous waste

Actual:
36 ft.

Handler Activities Summary:

U.S. importer of hazardous waste: No
Mixed waste (haz. and radioactive): No
Recycler of hazardous waste: No

Map ID
Direction
Distance
Elevation

MAP FINDINGS

Site

Database(s)

EDR ID Number
EPA ID Number

CON EDISON SERVICE BOX: 27967 (Continued)

1016144271

Transporter of hazardous waste: No
Treater, storer or disposer of HW: No
Underground injection activity: No
On-site burner exemption: No
Furnace exemption: No
Used oil fuel burner: No
Used oil processor: No
User oil refiner: No
Used oil fuel marketer to burner: No
Used oil Specification marketer: No
Used oil transfer facility: No
Used oil transporter: No

Violation Status: No violations found

S167
South
1/8-1/4
0.165 mi.
869 ft.

59 NAGLE AVE
59 NAGLE AVE
NEW YORK, NY 10033

NY AST **U003392558**
NY HIST AST **N/A**

Site 7 of 12 in cluster S

Relative:
Lower

AST:

Actual:
29 ft.

Region: STATE
DEC Region: 2
Site Status: Active
Facility Id: 2-200174
Program Type: PBS
UTM X: 590280.80558000004
UTM Y: 4523769.1829300001
Expiration Date: 2012/10/23
Site Type: Apartment Building/Office Building

Affiliation Records:

Site Id: 6729
Affiliation Type: Mail Contact
Company Name: L & L REALTY EQUITIES, LLC
Contact Type: Not reported
Contact Name: JOSEPH LEWNER
Address1: 990 AVENUE OF THE AMERICAS
Address2: SUITE 12-H
City: NEW YORK
State: NY
Zip Code: 10018
Country Code: 001
Phone: (212) 695-3355
EMail: Not reported
Fax Number: Not reported
Modified By: TRANSLAT
Date Last Modified: 3/4/2004

Site Id: 6729
Affiliation Type: On-Site Operator
Company Name: 59 NAGLE AVE
Contact Type: Not reported
Contact Name: FRANCISCO SEPULVEDA
Address1: Not reported
Address2: Not reported
City: Not reported
State: NN

Map ID
Direction
Distance
Elevation

MAP FINDINGS

Site

Database(s)

EDR ID Number
EPA ID Number

59 NAGLE AVE (Continued)

U003392558

Zip Code: Not reported
Country Code: 001
Phone: (212) 567-9212
EMail: Not reported
Fax Number: Not reported
Modified By: msbaptis
Date Last Modified: 11/9/2007

Site Id: 6729
Affiliation Type: Facility Owner
Company Name: JOSEPH LEWNER
Contact Type: OWNER
Contact Name: JOSEPH LEWNER
Address1: 990 AVENUE OF THE AMERICAS, STE. 12-H
Address2: Not reported
City: NEW YORK
State: NY
Zip Code: 10018
Country Code: 001
Phone: (212) 695-3355
EMail: Not reported
Fax Number: Not reported
Modified By: msbaptis
Date Last Modified: 11/7/2007

Site Id: 6729
Affiliation Type: Emergency Contact
Company Name: JOSEPH LEWNER
Contact Type: Not reported
Contact Name: JOSEPH LEWNER
Address1: Not reported
Address2: Not reported
City: Not reported
State: NN
Zip Code: Not reported
Country Code: 999
Phone: (516) 528-5241 3
EMail: Not reported
Fax Number: Not reported
Modified By: msbaptis
Date Last Modified: 11/9/2007

Tank Info:

Tank Number: 001
Tank Id: 24865
Material Code: 0001
Common Name of Substance: #2 Fuel Oil (On-Site Consumption)

Equipment Records:

A00 - Tank Internal Protection - None
D00 - Pipe Type - No Piping
G00 - Tank Secondary Containment - None
H00 - Tank Leak Detection - None
C00 - Pipe Location - No Piping
F00 - Pipe External Protection - None

Map ID
Direction
Distance
Elevation

MAP FINDINGS

Site

Database(s)

EDR ID Number
EPA ID Number

59 NAGLE AVE (Continued)

U003392558

I04 - Overfill - Product Level Gauge (A/G)
B00 - Tank External Protection - None
Tank Location: 3
Tank Type: Steel/Carbon Steel/Iron
Tank Status: In Service
Pipe Model: Not reported
Install Date: 07/31/1980
Capacity Gallons: 4000
Tightness Test Method: NN
Date Test: Not reported
Next Test Date: Not reported
Date Tank Closed: Not reported
Register: True
Modified By: msbaptis
Last Modified: 11/07/2007
Material Name: #2 Fuel Oil (On-Site Consumption)

HIST AST:

PBS Number: 2-200174
SWIS Code: 6201
Operator: FRANCISCO SEPULVEDA
Facility Phone: (212) 567-9310
Facility Addr2: 59 NAGLE AVE
Facility Type: APARTMENT BUILDING
Emergency: JOSEPH LEWNER
Emergency Tel: (516) 569-0644
Old PBSNO: Not reported
Date Inspected: Not reported
Inspector: Not reported
Result of Inspection: Not reported
Owner Name: JOSEPH LEWNER
Owner Address: 990 AVENUE OF THE AMERICAS, STE. 12-H
Owner City,St,Zip: NEW YORK, NY 10018
Federal ID: Not reported
Owner Tel: (212) 695-3355
Owner Type: Corporate/Commercial
Owner Subtype: Not reported
Mailing Contact: Not reported
Mailing Name: L & L REALTY EQUITIES, LLC
Mailing Address: C/O JOSEPH LEWNER
Mailing Address 2: 990 AVENUE OF THE AMERICAS, STE.12-H
Mailing City,St,Zip: NEW YORK, NY 10018
Mailing Telephone: (212) 695-3355
Owner Mark: First Owner
Facility Status: 1 - Active PBS facility, i.e. total capacity of the PBS tanks is greater than 1,100 gallons, regardless if Subpart 360-14 tanks exist or not at the facility.
Certification Flag: False
Certification Date: 02/19/1998
Expiration: 10/23/2002
Renew Flag: False
Renew Date: Not reported
Total Capacity: 4000
FAMT: True
Facility Screen: No Missing Data
Owner Screen: No Missing Data
Tank Screen: Minor Data Missing

Map ID
Direction
Distance
Elevation

MAP FINDINGS

Site

Database(s)

EDR ID Number
EPA ID Number

59 NAGLE AVE (Continued)

U003392558

Dead Letter: False
CBS Number: Not reported
Town or City: NEW YORK CITY
County Code: 62
Town or City Code: 01
Region: 2

Tank ID: 001
Tank Location: ABOVEGROUND ON SADDLES LEGS, STILTS, RACK, OR CRADLE
Tank Status: In Service
Install Date: Not reported
Capacity (Gal): 4000
Product Stored: NOS 1,2, OR 4 FUEL OIL
Tank Type: Steel/carbon steel
Tank Internal: Not reported
Tank External: Not reported
Pipe Location: Not reported
Pipe Type: Not reported
Pipe Internal: Not reported
Pipe External: Not reported
Tank Containment: None
Leak Detection: 0
Overfill Protection: 4
Dispenser Method: Gravity
Date Tested: Not reported
Next Test Date: Not reported
Missing Data for Tank: Minor Data Missing
Date Closed: Not reported
Test Method: Not reported
Deleted: False
Updated: False
SPDES Number: Not reported
Lat/Long: Not reported

U168
NE
1/8-1/4
0.166 mi.
875 ft.

200 DYCKMAN ST
NEW YORK, NY 10040
Site 1 of 14 in cluster U

EDR US Hist Auto Stat 1015301068
N/A

Relative:
Lower

EDR Historical Auto Stations:
Name: BROAD DYCKMAN CAR SERVICE INC
Year: 2009
Address: 200 DYCKMAN ST

Actual:
28 ft.

Name: BROAD DYCKMAN CAR SVCE INC
Year: 2011
Address: 200 DYCKMAN ST

Name: BROAD DYCKMAN CAR SERVICE INCORPORAT
Year: 2012
Address: 200 DYCKMAN ST

MAP FINDINGS

Map ID
 Direction
 Distance
 Elevation

Site

Database(s)

EDR ID Number
 EPA ID Number

V169 **CON EDISON**
East **OPP 146 DYCKMAN ST**
1/8-1/4 **NEW YORK, NY 10040**
0.166 mi.
877 ft. **Site 1 of 9 in cluster V**

NY MANIFEST **S113495953**
N/A

Relative:
Lower

NY MANIFEST:
 EPA ID: NYP004296786
 Country: USA
 Mailing Name: CON EDISON
 Mailing Contact: CON EDISON
 Mailing Address: 4 IRVING PL 15TH FL
 Mailing Address 2: Not reported
 Mailing City: NEW YORK
 Mailing State: NY
 Mailing Zip: 10003
 Mailing Zip4: Not reported
 Mailing Country: USA
 Mailing Phone: 212-460-3770

Actual:
19 ft.

Document ID: Not reported
 Manifest Status: Not reported
 Trans1 State ID: NJ0000027193
 Trans2 State ID: Not reported
 Generator Ship Date: 27-Mar-2013 00:00:00
 Trans1 Recv Date: 27-Mar-2013 00:00:00
 Trans2 Recv Date: Not reported
 TSD Site Recv Date: 29-Mar-2013 00:00:00
 Part A Recv Date: Not reported
 Part B Recv Date: Not reported
 Generator EPA ID: NYP004296786
 Trans1 EPA ID: Not reported
 Trans2 EPA ID: Not reported
 TSDF ID: NJD002200046
 Waste Code: Not reported
 Quantity: 500
 Units: P - Pounds
 Number of Containers: 1
 Container Type: TT - Cargo tank, tank trucks
 Handling Method: T Chemical, physical, or biological treatment.
 Specific Gravity: 1
 Year: 2013
 Manifest Tracking Num: 010841425JJK
 Import Ind: N
 Export Ind: N
 Discr Quantity Ind: N
 Discr Type Ind: N
 Discr Residue Ind: N
 Discr Partial Reject Ind: N
 Discr Full Reject Ind: N
 Manifest Ref Num: Not reported
 Alt Fac RCRA Id: Not reported
 Alt Fac Sign Date: Not reported
 Mgmt Method Type Code: H110

MAP FINDINGS

Map ID
 Direction
 Distance
 Elevation

Site

Database(s)

EDR ID Number
 EPA ID Number

S170
South
1/8-1/4
0.168 mi.
889 ft.
55 NAGLE AVE
55 NAGLE AVENUE
NEW YORK, NY 10040
Site 8 of 12 in cluster S

NY UST
NY HIST UST
U001838523
N/A

Relative:
Lower

UST:

Id/Status: 2-288829 / Active
 Program Type: PBS
 Region: STATE
 DEC Region: 2
 Expiration Date: 2007/10/21
 UTM X: 590269.15801000001
 UTM Y: 4523763.4892199999
 Site Type: Apartment Building/Office Building

Actual:
29 ft.

Affiliation Records:

Site Id: 12983
 Affiliation Type: Facility Owner
 Company Name: NAGLE "THE BUILDING INC."
 Contact Type: Not reported
 Contact Name: Not reported
 Address1: 365 LONGWOOD CROSSING
 Address2: Not reported
 City: LAWRENCE
 State: NY
 Zip Code: 11559
 Country Code: 001
 Phone: (212) 567-0700
 EMail: Not reported
 Fax Number: Not reported
 Modified By: TRANSLAT
 Date Last Modified: 3/4/2004

Site Id: 12983
 Affiliation Type: Mail Contact
 Company Name: NAGLE "THE BUILDING INC."
 Contact Type: Not reported
 Contact Name: Not reported
 Address1: 365 LONGWOOD CROSSING
 Address2: Not reported
 City: LAWRENCE
 State: NY
 Zip Code: 11559
 Country Code: 001
 Phone: (212) 567-0700
 EMail: Not reported
 Fax Number: Not reported
 Modified By: TRANSLAT
 Date Last Modified: 3/4/2004

Site Id: 12983
 Affiliation Type: On-Site Operator
 Company Name: 55 NAGLE AVE
 Contact Type: Not reported
 Contact Name: ANDRE GONZALEZ
 Address1: Not reported
 Address2: Not reported
 City: Not reported
 State: NN

Map ID
Direction
Distance
Elevation

MAP FINDINGS

Site

Database(s)

EDR ID Number
EPA ID Number

55 NAGLE AVE (Continued)

U001838523

Zip Code: Not reported
Country Code: 001
Phone: (212) 304-2438
EMail: Not reported
Fax Number: Not reported
Modified By: TRANSLAT
Date Last Modified: 3/4/2004

Site Id: 12983
Affiliation Type: Emergency Contact
Company Name: NAGLE "THE BUILDING INC."
Contact Type: Not reported
Contact Name: RON EDELSTEIN
Address1: Not reported
Address2: Not reported
City: Not reported
State: NN
Zip Code: Not reported
Country Code: 001
Phone: (212) 567-2500
EMail: Not reported
Fax Number: Not reported
Modified By: TRANSLAT
Date Last Modified: 3/4/2004

Tank Info:

Tank Number: 001
Tank ID: 25633
Tank Status: In Service
Material Name: In Service
Capacity Gallons: 5000
Install Date: Not reported
Date Tank Closed: Not reported
Registered: True
Tank Location: Underground
Tank Type: Steel/carbon steel
Material Code: 0001
Common Name of Substance: #2 Fuel Oil (On-Site Consumption)

Tightness Test Method: 03
Date Test: 04/01/1998
Next Test Date: 04/01/2003
Pipe Model: Not reported
Modified By: TRANSLAT
Last Modified: 03/04/2004

Equipment Records:

C00 - Pipe Location - No Piping
F00 - Pipe External Protection - None
I04 - Overfill - Product Level Gauge (A/G)
G00 - Tank Secondary Containment - None
H00 - Tank Leak Detection - None
A00 - Tank Internal Protection - None
D01 - Pipe Type - Steel/Carbon Steel/Iron
J02 - Dispenser - Suction Dispenser
L09 - Piping Leak Detection - Exempt Suction Piping

Map ID
Direction
Distance
Elevation

MAP FINDINGS

Site

Database(s)

EDR ID Number
EPA ID Number

55 NAGLE AVE (Continued)

U001838523

B00 - Tank External Protection - None

HIST UST:

PBS Number: 2-288829
SPDES Number: Not reported
Emergency Contact: RON EDELSTEIN
Emergency Telephone: (212) 567-2500
Operator: SECUNDINO CEPEDA
Operator Telephone: (212) 544-8769
Owner Name: NAGLI "THE BUILDING INC."
Owner Address: 365 LONGWOOD CROSSING
Owner City,St,Zip: LAWRENCE, NY 11559
Owner Telephone: (212) 567-0700
Owner Type: Corporate/Commercial
Owner Subtype: Not reported
Mailing Name: NAGLE "THE BUILDING INC."
Mailing Address: 365 LONGWOOD CROSSING
Mailing Address 2: Not reported
Mailing City,St,Zip: LAWRENCE, NY 11559
Mailing Contact: Not reported
Mailing Telephone: (212) 567-2500
Owner Mark: Second Owner
Facility Status: 1 - Active PBS facility, i.e. total capacity of the PBS tanks is greater than 1,100 gallons, regardless if Subpart 360-14 tanks exist or not at the facility.

Facility Addr2: 55 NAGLE AVE
SWIS ID: 6201
Old PBS Number: Not reported
Facility Type: APARTMENT BUILDING
Inspected Date: Not reported
Inspector: Not reported
Inspection Result: Not reported
Federal ID: Not reported
Certification Flag: False
Certification Date: 06/12/1998
Expiration Date: 10/21/2002
Renew Flag: False
Renewal Date: Not reported
Total Capacity: 5000
FAMT: True
Facility Screen: No Missing Data
Owner Screen: No Missing Data
Tank Screen: Minor Data Missing
Dead Letter: False
CBS Number: Not reported
Town or City: NEW YORK CITY
County Code: 62
Town or City: 01
Region: 2

Tank Id: 001
Tank Location: UNDERGROUND
Tank Status: In Service
Install Date: Not reported
Capacity (gals): 5000
Product Stored: NOS 1,2, OR 4 FUEL OIL
Tank Type: Steel/carbon steel

Map ID
Direction
Distance
Elevation

MAP FINDINGS

Site

Database(s)

EDR ID Number
EPA ID Number

55 NAGLE AVE (Continued)

U001838523

Tank Internal: Not reported
Tank External: Not reported
Pipe Location: Not reported
Pipe Type: STEEL/IRON
Pipe Internal: Not reported
Pipe External: Not reported
Second Containment: None
Leak Detection: None
Overfill Prot: Product Level Gauge
Dispenser: Suction
Date Tested: 04/01/1998
Next Test Date: 04/01/2003
Missing Data for Tank: Minor Data Missing
Date Closed: Not reported
Test Method: Horner EZ Check
Deleted: False
Updated: True
Lat/long: Not reported

**U171
NE
1/8-1/4
0.170 mi.
895 ft.**

**JAN JAN REALTY CORP
209 DYCKMAN ST
NEW YORK, NY 10040**

**NY AST U003392866
N/A**

Site 2 of 14 in cluster U

**Relative:
Lower**

AST:

Region: STATE
DEC Region: 2
Site Status: Active
Facility Id: 2-265578
Program Type: PBS
UTM X: 590437.22297999996
UTM Y: 4524191.8810000001
Expiration Date: 2017/10/23
Site Type: Apartment Building/Office Building

**Actual:
27 ft.**

Affiliation Records:

Site Id: 10938
Affiliation Type: Facility Owner
Company Name: JAN JAN REALTY CORP
Contact Type: VP
Contact Name: SUSAN YOUNG
Address1: 88-21 53 AVE
Address2: Not reported
City: ELMHURST
State: NY
Zip Code: 11373
Country Code: 001
Phone: (718) 769-6625
EMail: Not reported
Fax Number: Not reported
Modified By: DXLIVING
Date Last Modified: 8/8/2007

Site Id: 10938
Affiliation Type: On-Site Operator
Company Name: JAN JAN REALTY CORP
Contact Type: Not reported

Map ID
Direction
Distance
Elevation

MAP FINDINGS

Site

Database(s)

EDR ID Number
EPA ID Number

JAN JAN REALTY CORP (Continued)

U003392866

Contact Name: BING WONG
Address1: Not reported
Address2: Not reported
City: Not reported
State: NN
Zip Code: Not reported
Country Code: 001
Phone: (718) 769-6625
EMail: Not reported
Fax Number: Not reported
Modified By: TRANSLAT
Date Last Modified: 3/4/2004

Site Id: 10938
Affiliation Type: Emergency Contact
Company Name: JAN JAN REALTY CORP
Contact Type: Not reported
Contact Name: BING WONG
Address1: Not reported
Address2: Not reported
City: Not reported
State: NN
Zip Code: Not reported
Country Code: 001
Phone: (718) 769-6625
EMail: Not reported
Fax Number: Not reported
Modified By: TRANSLAT
Date Last Modified: 3/4/2004

Site Id: 10938
Affiliation Type: Mail Contact
Company Name: JAN JAN REALTY CORP
Contact Type: Not reported
Contact Name: SUSAN YOUNG
Address1: 2292 EAST 15TH STREET
Address2: Not reported
City: BROOKLYN
State: NY
Zip Code: 11229
Country Code: 001
Phone: (718) 769-6625
EMail: JANJANREALTY@YAHOO.COM
Fax Number: Not reported
Modified By: MSBAPTIS
Date Last Modified: 11/6/2012

Tank Info:

Tank Number: 001
Tank Id: 25549
Material Code: 0001
Common Name of Substance: #2 Fuel Oil (On-Site Consumption)

Equipment Records:

C01 - Pipe Location - Aboveground

Map ID
Direction
Distance
Elevation

MAP FINDINGS

Site

Database(s)

EDR ID Number
EPA ID Number

JAN JAN REALTY CORP (Continued)

U003392866

E00 - Piping Secondary Containment - None
H00 - Tank Leak Detection - None
B01 - Tank External Protection - Painted/Asphalt Coating
I04 - Overfill - Product Level Gauge (A/G)
A00 - Tank Internal Protection - None
D01 - Pipe Type - Steel/Carbon Steel/Iron
J02 - Dispenser - Suction Dispenser
L09 - Piping Leak Detection - Exempt Suction Piping
F05 - Pipe External Protection - Jacketed
G00 - Tank Secondary Containment - None
K00 - Spill Prevention - None

Tank Location: 1
Tank Type: Steel/Carbon Steel/Iron
Tank Status: In Service
Pipe Model: Not reported
Install Date: 06/01/1979
Capacity Gallons: 4000
Tightness Test Method: NN
Date Test: Not reported
Next Test Date: Not reported
Date Tank Closed: Not reported
Register: True
Modified By: DXLIVING
Last Modified: 08/08/2007
Material Name: #2 Fuel Oil (On-Site Consumption)

N172
SE
1/8-1/4
0.170 mi.
899 ft.

145 NAGLE AVE CORP
141-145 NAGLE AVE
NEW YROK, NY 10040
Site 16 of 17 in cluster N

NY AST U003392767
NY HIST AST N/A

Relative:
Lower

AST:
Region: STATE
DEC Region: 2
Site Status: Active
Facility Id: 2-242721
Program Type: PBS
UTM X: 590564.23554999998
UTM Y: 4523932.8048200002
Expiration Date: 2018/08/23
Site Type: Apartment Building/Office Building

Actual:
28 ft.

Affiliation Records:
Site Id: 9313
Affiliation Type: Facility Owner
Company Name: 145 NAGLE AVE CORP
Contact Type: AGENT
Contact Name: MURRAY ROSENBAUM
Address1: STATION C., P.O. BOX 670423
Address2: Not reported
City: FLUSHING
State: NY
Zip Code: 11367
Country Code: 001
Phone: (718) 902-0008
EMail: Not reported
Fax Number: Not reported

Map ID
Direction
Distance
Elevation

MAP FINDINGS

Site

Database(s)

EDR ID Number
EPA ID Number

145 NAGLE AVE CORP (Continued)

U003392767

Modified By: KAKYER
Date Last Modified: 7/2/2013

Site Id: 9313
Affiliation Type: Mail Contact
Company Name: 145 NAGLE AVE CORP
Contact Type: Not reported
Contact Name: MURRAY ROSENBAUM
Address1: STATION C
Address2: P.O. BOX 670423
City: FLUSHING
State: NY
Zip Code: 11367
Country Code: 001
Phone: (516) 792-9500
EMail: Not reported
Fax Number: Not reported
Modified By: TRANSLAT
Date Last Modified: 3/4/2004

Site Id: 9313
Affiliation Type: On-Site Operator
Company Name: 145 NAGLE AVE CORP
Contact Type: Not reported
Contact Name: WINSTON JAMES
Address1: Not reported
Address2: Not reported
City: Not reported
State: NN
Zip Code: Not reported
Country Code: 001
Phone: (212) 304-2004
EMail: Not reported
Fax Number: Not reported
Modified By: TRANSLAT
Date Last Modified: 3/4/2004

Site Id: 9313
Affiliation Type: Emergency Contact
Company Name: 145 NAGLE AVE CORP
Contact Type: Not reported
Contact Name: MURRAY ROSENBAUM
Address1: Not reported
Address2: Not reported
City: Not reported
State: NN
Zip Code: Not reported
Country Code: 999
Phone: (718) 902-0008
EMail: Not reported
Fax Number: Not reported
Modified By: KAKYER
Date Last Modified: 7/2/2013

Tank Info:

Tank Number: 123

Map ID
Direction
Distance
Elevation

MAP FINDINGS

Site

Database(s)

EDR ID Number
EPA ID Number

145 NAGLE AVE CORP (Continued)

U003392767

Tank Id: 25351
Material Code: 0001
Common Name of Substance: #2 Fuel Oil (On-Site Consumption)

Equipment Records:

B00 - Tank External Protection - None
K00 - Spill Prevention - None
A00 - Tank Internal Protection - None
D10 - Pipe Type - Copper
J02 - Dispenser - Suction Dispenser
L09 - Piping Leak Detection - Exempt Suction Piping
F00 - Pipe External Protection - None
C01 - Pipe Location - Aboveground
E00 - Piping Secondary Containment - None
H00 - Tank Leak Detection - None
I01 - Overfill - Float Vent Valve
G00 - Tank Secondary Containment - None

Tank Location: 3
Tank Type: Steel/Carbon Steel/Iron
Tank Status: In Service
Pipe Model: Not reported
Install Date: 01/02/1970
Capacity Gallons: 5000
Tightness Test Method: NN
Date Test: Not reported
Next Test Date: Not reported
Date Tank Closed: Not reported
Register: True
Modified By: KAKYER
Last Modified: 07/02/2013
Material Name: #2 Fuel Oil (On-Site Consumption)

HIST AST:

PBS Number: 2-242721
SWIS Code: 6201
Operator: WINSTON JAMES
Facility Phone: (212) 304-2004
Facility Addr2: 141 NAGLE AVE
Facility Type: APARTMENT BUILDING
Emergency: ALEX ALEXANDER
Emergency Tel: (212) 866-8284
Old PBSNO: Not reported
Date Inspected: Not reported
Inspector: Not reported
Result of Inspection: Not reported
Owner Name: 145 NAGLE AVE CORP
Owner Address: STATION C., P.O. BOX 670423
Owner City,St,Zip: FLUSHING, NY 11367
Federal ID: Not reported
Owner Tel: (516) 997-8881
Owner Type: Corporate/Commercial
Owner Subtype: Not reported
Mailing Contact: MURRAY ROSENBAUM
Mailing Name: 145 NAGLE AVE CORP
Mailing Address: STATION C
Mailing Address 2: P.O. BOX 670423

Map ID
Direction
Distance
Elevation

MAP FINDINGS

Site

Database(s)

EDR ID Number
EPA ID Number

145 NAGLE AVE CORP (Continued)

U003392767

Mailing City,St,Zip: FLUSHING, NY 11367
Mailing Telephone: (516) 997-8881
Owner Mark: First Owner
Facility Status: 1 - Active PBS facility, i.e. total capacity of the PBS tanks is greater than 1,100 gallons, regardless if Subpart 360-14 tanks exist or not at the facility.

Certification Flag: False
Certification Date: 12/07/1999
Expiration: 08/23/2003
Renew Flag: False
Renew Date: Not reported
Total Capacity: 5000
FAMT: True
Facility Screen: No Missing Data
Owner Screen: No Missing Data
Tank Screen: Minor Data Missing
Dead Letter: False
CBS Number: Not reported
Town or City: NEW YORK CITY
County Code: 62
Town or City Code: 01
Region: 2

Tank ID: 123
Tank Location: ABOVEGROUND ON SADDLES LEGS, STILTS, RACK, OR CRADLE
Tank Status: In Service
Install Date: Not reported
Capacity (Gal): 5000
Product Stored: NOS 1,2, OR 4 FUEL OIL
Tank Type: Steel/carbon steel
Tank Internal: Not reported
Tank External: Not reported
Pipe Location: Aboveground
Pipe Type: FIBERGLASS COATED STEEL
Pipe Internal: None
Pipe External: 00
Tank Containment: None
Leak Detection: 00
Overfill Protection: 10
Dispenser Method: Suction
Date Tested: Not reported
Next Test Date: Not reported
Missing Data for Tank: Minor Data Missing
Date Closed: Not reported
Test Method: Not reported
Deleted: False
Updated: True
SPDES Number: Not reported
Lat/Long: Not reported

Map ID
Direction
Distance
Elevation

MAP FINDINGS

Site

Database(s)

EDR ID Number
EPA ID Number

T173
SSW
1/8-1/4
0.172 mi.
910 ft.

4580 BROADWAY/MANHATTAN
4580 BROADWAY
NEW YORK CITY, NY

NY LTANKS

S100168191
N/A

Site 4 of 7 in cluster T

Relative:
Lower

LTANKS:

Actual:
35 ft.

Site ID: 139258
Spill Number/Closed Date: 9011162 / 5/25/1995
Spill Date: 1/22/1991
Spill Cause: Tank Failure
Spill Source: Commercial/Industrial
Spill Class: Known release that creates potential for fire or hazard. DEC Response.
Willing Responsible Party. Corrective action taken.
Cleanup Ceased: 5/25/1995
Cleanup Meets Standard: True
SWIS: 3101
Investigator: WILSON
Referred To: Not reported
Reported to Dept: 1/22/1991
CID: Not reported
Water Affected: Not reported
Spill Notifier: Other
Last Inspection: Not reported
Recommended Penalty: False
UST Involvement: False
Remediation Phase: 0
Date Entered In Computer: 1/29/1991
Spill Record Last Update: 5/25/1995
Spiller Name: Not reported
Spiller Company: WOOD MGNT CO
Spiller Address: Not reported
Spiller City,St,Zip: ZZ
Spiller County: 001
Spiller Contact: Not reported
Spiller Phone: Not reported
Spiller Extention: Not reported
DEC Region: 2
DER Facility ID: 118968
DEC Memo: Not reported
Remarks: 5K TANK, TANK LOCATED IN BASEMENT ON CONCRETE FLOOR,NO DRAINS, VAC TRUCK & CREW ENROUTE,TO PUMP TANK.

Material:

Site ID: 139258
Operable Unit ID: 951347
Operable Unit: 01
Material ID: 427719
Material Code: 0003A
Material Name: #6 Fuel Oil
Case No.: Not reported
Material FA: Petroleum
Quantity: 100
Units: Gallons
Recovered: No
Resource Affected: Not reported
Oxygenate: False

Map ID
Direction
Distance
Elevation

MAP FINDINGS

Site

Database(s)

EDR ID Number
EPA ID Number

4580 BROADWAY/MANHATTAN (Continued)

S100168191

Tank Test:

S174
South
1/8-1/4
0.173 mi.
911 ft.

FRANCIACORTA PROPERTIES LLC
65 NAGLE AVENUE
NEW YORK, NY 10040

NY AST U003386644
N/A

Site 9 of 12 in cluster S

Relative:
Lower

AST:

Actual:
32 ft.

Region: STATE
DEC Region: 2
Site Status: Active
Facility Id: 2-249327
Program Type: PBS
UTM X: 590298.40333999996
UTM Y: 4523777.72508000002
Expiration Date: 2016/10/23
Site Type: Apartment Building/Office Building

Affiliation Records:

Site Id: 9897
Affiliation Type: Mail Contact
Company Name: FRANCIACORTA PROPERTIES LLC
Contact Type: Not reported
Contact Name: TINA D'ALLACCO, MANAGING AGENT
Address1: 800 CENTRAL PARK AVE., SUITE 201
Address2: Not reported
City: SCARSDALE
State: NY
Zip Code: 10583
Country Code: 001
Phone: (914) 472-3375
EMail: Not reported
Fax Number: Not reported
Modified By: dxliving
Date Last Modified: 2/22/2008

Site Id: 9897
Affiliation Type: Emergency Contact
Company Name: FRANCIACORTA PROPERTIES LLC
Contact Type: Not reported
Contact Name: ELIJAH SOLAS
Address1: Not reported
Address2: Not reported
City: Not reported
State: NN
Zip Code: Not reported
Country Code: 999
Phone: (914) 497-7665
EMail: Not reported
Fax Number: Not reported
Modified By: dxliving
Date Last Modified: 2/22/2008

Site Id: 9897
Affiliation Type: On-Site Operator
Company Name: FRANCIACORTA PROPERTIES LLC

Map ID
Direction
Distance
Elevation

MAP FINDINGS

Site

Database(s)

EDR ID Number
EPA ID Number

FRANCIACORTA PROPERTIES LLC (Continued)

U003386644

Contact Type: Not reported
Contact Name: ELIJAH SOLAS
Address1: Not reported
Address2: Not reported
City: Not reported
State: NN
Zip Code: Not reported
Country Code: 999
Phone: (914) 497-7665
EMail: Not reported
Fax Number: Not reported
Modified By: dxliving
Date Last Modified: 2/22/2008

Site Id: 9897
Affiliation Type: Facility Owner
Company Name: FRANCIACORTA PROPERTIES LLC
Contact Type: MEMBER
Contact Name: JOHN PERNICONE
Address1: 800 CENTRAL PARK AVE.
Address2: Not reported
City: SCARSDALE
State: NY
Zip Code: 10583
Country Code: 001
Phone: (914) 472-3375
EMail: Not reported
Fax Number: Not reported
Modified By: dxliving
Date Last Modified: 2/22/2008

Tank Info:

Tank Number: 001
Tank Id: 10390
Material Code: 0001
Common Name of Substance: #2 Fuel Oil (On-Site Consumption)

Equipment Records:

A00 - Tank Internal Protection - None
D01 - Pipe Type - Steel/Carbon Steel/Iron
J02 - Dispenser - Suction Dispenser
L09 - Piping Leak Detection - Exempt Suction Piping
B01 - Tank External Protection - Painted/Asphalt Coating
K01 - Spill Prevention - Catch Basin
C01 - Pipe Location - Aboveground
E00 - Piping Secondary Containment - None
F01 - Pipe External Protection - Painted/Asphalt Coating
H00 - Tank Leak Detection - None
G00 - Tank Secondary Containment - None
I05 - Overfill - Vent Whistle
Tank Location: 1
Tank Type: Steel/Carbon Steel/Iron
Tank Status: In Service
Pipe Model: Not reported
Install Date: 04/01/1965

Map ID
Direction
Distance
Elevation

MAP FINDINGS

Site

Database(s)

EDR ID Number
EPA ID Number

FRANCIACORTA PROPERTIES LLC (Continued)

U003386644

Capacity Gallons: 4500
Tightness Test Method: NN
Date Test: Not reported
Next Test Date: Not reported
Date Tank Closed: Not reported
Register: True
Modified By: MSBAPTIS
Last Modified: 10/14/2011
Material Name: #2 Fuel Oil (On-Site Consumption)

V175
East
1/8-1/4
0.175 mi.
926 ft.

CON EDISON
POST AVE & DYCKMAN ST SB 42899
NEW YORK, NY 10034
Site 2 of 9 in cluster V

RCRA-CESQG 1014395718
NYP004171849

Relative:
Lower

RCRA-CESQG:

Date form received by agency: 06/09/2009

Facility name: CON EDISON

Facility address: POST AVE & DYCKMAN ST SB 42899

NEW YORK, NY 10034

EPA ID: NYP004171849

Mailing address: 4 IRVING PL, RM 828

NEW YORK, NY 10003

Contact: STEVEN MARTIS

Contact address: Not reported

Not reported

Contact country: Not reported

Contact telephone: (917) 416-5423

Contact email: Not reported

EPA Region: 02

Classification: Conditionally Exempt Small Quantity Generator

Description: Handler: generates 100 kg or less of hazardous waste per calendar month, and accumulates 1000 kg or less of hazardous waste at any time; or generates 1 kg or less of acutely hazardous waste per calendar month, and accumulates at any time: 1 kg or less of acutely hazardous waste; or 100 kg or less of any residue or contaminated soil, waste or other debris resulting from the cleanup of a spill, into or on any land or water, of acutely hazardous waste; or generates 100 kg or less of any residue or contaminated soil, waste or other debris resulting from the cleanup of a spill, into or on any land or water, of acutely hazardous waste during any calendar month, and accumulates at any time: 1 kg or less of acutely hazardous waste; or 100 kg or less of any residue or contaminated soil, waste or other debris resulting from the cleanup of a spill, into or on any land or water, of acutely hazardous waste

Handler Activities Summary:

U.S. importer of hazardous waste: No
Mixed waste (haz. and radioactive): No
Recycler of hazardous waste: No
Transporter of hazardous waste: No
Treater, storer or disposer of HW: No
Underground injection activity: No
On-site burner exemption: No
Furnace exemption: No
Used oil fuel burner: No

Map ID
 Direction
 Distance
 Elevation

MAP FINDINGS

Site

Database(s)

EDR ID Number
 EPA ID Number

CON EDISON (Continued)

1014395718

Used oil processor: No
 User oil refiner: No
 Used oil fuel marketer to burner: No
 Used oil Specification marketer: No
 Used oil transfer facility: No
 Used oil transporter: No

Violation Status: No violations found

V176
East
1/8-1/4
0.175 mi.
926 ft.

CON EDISON
POST AVE & DYCKMAN ST SB 42898
NEW YORK, NY 10034

RCRA-CESQG

1014395719
NYP004171856

Site 3 of 9 in cluster V

Relative:
Lower

RCRA-CESQG:

Date form received by agency: 06/09/2009

Facility name: CON EDISON

Actual:
18 ft.

Facility address: POST AVE & DYCKMAN ST SB 42898
 NEW YORK, NY 10034

EPA ID: NYP004171856

Mailing address: 4 IRVING PL, RM 828
 NEW YORK, NY 10003

Contact: STEVEN MARTIS

Contact address: Not reported
 Not reported

Contact country: Not reported

Contact telephone: (917) 416-5423

Contact email: Not reported

EPA Region: 02

Classification: Conditionally Exempt Small Quantity Generator

Description: Handler: generates 100 kg or less of hazardous waste per calendar month, and accumulates 1000 kg or less of hazardous waste at any time; or generates 1 kg or less of acutely hazardous waste per calendar month, and accumulates at any time: 1 kg or less of acutely hazardous waste; or 100 kg or less of any residue or contaminated soil, waste or other debris resulting from the cleanup of a spill, into or on any land or water, of acutely hazardous waste; or generates 100 kg or less of any residue or contaminated soil, waste or other debris resulting from the cleanup of a spill, into or on any land or water, of acutely hazardous waste during any calendar month, and accumulates at any time: 1 kg or less of acutely hazardous waste; or 100 kg or less of any residue or contaminated soil, waste or other debris resulting from the cleanup of a spill, into or on any land or water, of acutely hazardous waste

Handler Activities Summary:

U.S. importer of hazardous waste: No
 Mixed waste (haz. and radioactive): No
 Recycler of hazardous waste: No
 Transporter of hazardous waste: No
 Treater, storer or disposer of HW: No
 Underground injection activity: No
 On-site burner exemption: No
 Furnace exemption: No
 Used oil fuel burner: No
 Used oil processor: No
 User oil refiner: No

Map ID
Direction
Distance
Elevation

MAP FINDINGS

Site

Database(s)

EDR ID Number
EPA ID Number

CON EDISON (Continued)

1014395719

Used oil fuel marketer to burner: No
Used oil Specification marketer: No
Used oil transfer facility: No
Used oil transporter: No

Violation Status: No violations found

N177
ESE
1/8-1/4
0.178 mi.
941 ft.

2-12 THAYER STREET
140-146 NAGLE AVE
NEW YORK, NY 10040

NY AST **A100291698**
N/A

Site 17 of 17 in cluster N

Relative:
Lower

AST:

Region: STATE
DEC Region: 2
Site Status: Unregulated
Facility Id: 2-607443
Program Type: PBS
UTM X: 590519.31767999998
UTM Y: 4523905.67380999998
Expiration Date: N/A
Site Type: Apartment Building/Office Building

Actual:
21 ft.

Affiliation Records:

Site Id: 29295
Affiliation Type: Facility Owner
Company Name: 2 THAYER STREET REALTY CORP
Contact Type: OWNER
Contact Name: SUSAN MOY
Address1: P.O. BOX 290464
Address2: Not reported
City: BROOKLYN
State: NY
Zip Code: 11229-0464
Country Code: 001
Phone: (718) 998-3867
EMail: Not reported
Fax Number: Not reported
Modified By: DXLIVING
Date Last Modified: 2/9/2007

Site Id: 29295
Affiliation Type: Mail Contact
Company Name: 2 THAYER STREET REALTY CORP
Contact Type: OWNER
Contact Name: SUSAN MOY
Address1: P.O. BOX 290464
Address2: Not reported
City: BROOKLYN
State: NY
Zip Code: 11229-0464
Country Code: 001
Phone: (718) 998-3867
EMail: Not reported
Fax Number: Not reported
Modified By: DXLIVING
Date Last Modified: 2/9/2007

Map ID
Direction
Distance
Elevation

MAP FINDINGS

Site

Database(s)

EDR ID Number
EPA ID Number

2-12 THAYER STREET (Continued)

A100291698

Site Id: 29295
Affiliation Type: On-Site Operator
Company Name: 2-12 THAYER STREET
Contact Type: Not reported
Contact Name: EDDY JAVIER
Address1: Not reported
Address2: Not reported
City: Not reported
State: NN
Zip Code: Not reported
Country Code: 001
Phone: (212) 694-1181
EMail: Not reported
Fax Number: Not reported
Modified By: DXLIVING
Date Last Modified: 2/9/2007

Site Id: 29295
Affiliation Type: Emergency Contact
Company Name: 2 THAYER STREET REALTY CORP
Contact Type: Not reported
Contact Name: SUSAN MOY
Address1: Not reported
Address2: Not reported
City: Not reported
State: NN
Zip Code: Not reported
Country Code: 001
Phone: (718) 998-3867
EMail: Not reported
Fax Number: Not reported
Modified By: TRANSLAT
Date Last Modified: 3/4/2004

Tank Info:

Tank Number: 001
Tank Id: 62975
Material Code: 0003
Common Name of Substance: #6 Fuel Oil (On-Site Consumption)

Equipment Records:

A00 - Tank Internal Protection - None
D01 - Pipe Type - Steel/Carbon Steel/Iron
J01 - Dispenser - Pressurized Dispenser
F00 - Pipe External Protection - None
G00 - Tank Secondary Containment - None
C03 - Pipe Location - Aboveground/Underground Combination
H00 - Tank Leak Detection - None
I02 - Overfill - High Level Alarm
B00 - Tank External Protection - None
Tank Location: 1
Tank Type: Steel/Carbon Steel/Iron
Tank Status: Closed - Removed
Pipe Model: Not reported
Install Date: 06/17/1925

Map ID
Direction
Distance
Elevation

MAP FINDINGS

Site

Database(s)

EDR ID Number
EPA ID Number

2-12 THAYER STREET (Continued)

A100291698

Capacity Gallons: 4000
Tightness Test Method: NN
Date Test: Not reported
Next Test Date: Not reported
Date Tank Closed: 09/20/2011
Register: True
Modified By: NRLOMBAR
Last Modified: 12/14/2011
Material Name: #6 Fuel Oil (On-Site Consumption)

U178
NE
1/8-1/4
0.178 mi.
941 ft.

GERP 12, LLC
11 VERMILYEA AVENUE
NEW YORK, NY 10034
Site 3 of 14 in cluster U

NY AST U003388007
NY HIST AST N/A

Relative:
Lower

AST:

Region: STATE
DEC Region: 2
Site Status: Active
Facility Id: 2-316504
Program Type: PBS
UTM X: 590534.51543000003
UTM Y: 4524300.2129100002
Expiration Date: 2016/12/11
Site Type: Apartment Building/Office Building

Actual:
21 ft.

Affiliation Records:

Site Id: 14516
Affiliation Type: On-Site Operator
Company Name: 11 VERMILYEA AVE
Contact Type: Not reported
Contact Name: FRANCISCO DIAZ
Address1: Not reported
Address2: Not reported
City: Not reported
State: NN
Zip Code: Not reported
Country Code: 001
Phone: (347) 885-1436
EMail: Not reported
Fax Number: Not reported
Modified By: CGFREEDM
Date Last Modified: 10/20/2011

Site Id: 14516
Affiliation Type: Emergency Contact
Company Name: 9-11 VERMILYEA HOLDINGS LP
Contact Type: Not reported
Contact Name: FRANCISCO DIAZ
Address1: Not reported
Address2: Not reported
City: Not reported
State: NN
Zip Code: Not reported
Country Code: 999
Phone: (347) 885-1436
EMail: Not reported

Map ID
Direction
Distance
Elevation

MAP FINDINGS

Site

Database(s)

EDR ID Number
EPA ID Number

GERP 12, LLC (Continued)

U003388007

Fax Number: Not reported
Modified By: CGFREEDM
Date Last Modified: 10/20/2011

Site Id: 14516
Affiliation Type: Mail Contact
Company Name: LANGSAM PROPERTY SERVICES CORP.
Contact Type: Not reported
Contact Name: MARIA MCCULLOUGH
Address1: 1601 BRONXDALE AVENUE
Address2: SUITE 201
City: BRONX
State: NY
Zip Code: 10462
Country Code: 001
Phone: (718) 518-8000
EMail: Not reported
Fax Number: Not reported
Modified By: NRLOMBAR
Date Last Modified: 6/10/2013

Site Id: 14516
Affiliation Type: Facility Owner
Company Name: 9-11 VERMILYEA HOLDINGS LP
Contact Type: ADMIN. ASST.
Contact Name: MARIA MCCULLOUGH
Address1: 1601 BRONXDALE AVE., SUITE 201
Address2: Not reported
City: BRONX
State: NY
Zip Code: 10462
Country Code: 001
Phone: (718) 518-8000
EMail: Not reported
Fax Number: Not reported
Modified By: CGFREEDM
Date Last Modified: 10/20/2011

Tank Info:

Tank Number: 001
Tank Id: 12971
Material Code: 0001
Common Name of Substance: #2 Fuel Oil (On-Site Consumption)

Equipment Records:

H00 - Tank Leak Detection - None
I00 - Overfill - None
B00 - Tank External Protection - None
C00 - Pipe Location - No Piping
F00 - Pipe External Protection - None
A00 - Tank Internal Protection - None
D01 - Pipe Type - Steel/Carbon Steel/Iron
J02 - Dispenser - Suction Dispenser
L09 - Piping Leak Detection - Exempt Suction Piping
G00 - Tank Secondary Containment - None

Map ID
Direction
Distance
Elevation

MAP FINDINGS

Site

Database(s)

EDR ID Number
EPA ID Number

GERP 12, LLC (Continued)

U003388007

Tank Location: 1
Tank Type: Steel/Carbon Steel/Iron
Tank Status: In Service
Pipe Model: Not reported
Install Date: 05/01/1922
Capacity Gallons: 4000
Tightness Test Method: NN
Date Test: Not reported
Next Test Date: Not reported
Date Tank Closed: Not reported
Register: True
Modified By: MSBAPTIS
Last Modified: 05/20/2011
Material Name: #2 Fuel Oil (On-Site Consumption)

HIST AST:

PBS Number: 2-316504
SWIS Code: 6201
Operator: HILBERTO MARTINEZ
Facility Phone: (212) 567-6026
Facility Addr2: 11 VERMILYEA AVENUE
Facility Type: Not reported
Emergency: ERIC ROTH
Emergency Tel: (212) 889-4406
Old PBSNO: Not reported
Date Inspected: Not reported
Inspector: Not reported
Result of Inspection: Not reported
Owner Name: GERP 12, LLC
Owner Address: 6 EAST 39TH STREET SUITE 1101
Owner City,St,Zip: NEW YORK, NY 10016
Federal ID: Not reported
Owner Tel: (212) 889-4406
Owner Type: Corporate/Commercial
Owner Subtype: Not reported
Mailing Contact: ERIC ROTH
Mailing Name: ECR REALTY CORPORATION
Mailing Address: 6 EAST 39TH STREET SUITE 1101
Mailing Address 2: Not reported
Mailing City,St,Zip: NEW YORK, NY 10016
Mailing Telephone: (212) 889-4406
Owner Mark: Second Owner
Facility Status: 1 - Active PBS facility, i.e. total capacity of the PBS tanks is greater than 1,100 gallons, regardless if Subpart 360-14 tanks exist or not at the facility.

Certification Flag: False
Certification Date: 09/15/1997
Expiration: 09/12/2002
Renew Flag: False
Renew Date: Not reported
Total Capacity: 4000
FAMT: True
Facility Screen: Minor Data Missing
Owner Screen: No Missing Data
Tank Screen: Minor Data Missing
Dead Letter: False
CBS Number: Not reported

Map ID
 Direction
 Distance
 Elevation

MAP FINDINGS

Site

Database(s)

EDR ID Number
 EPA ID Number

GERP 12, LLC (Continued)

U003388007

Town or City: NEW YORK CITY
 County Code: 62
 Town or City Code: 01
 Region: 2

Tank ID: 001
 Tank Location: ABOVEGROUND
 Tank Status: In Service
 Install Date: Not reported
 Capacity (Gal): 4000
 Product Stored: NOS 1,2, OR 4 FUEL OIL
 Tank Type: Steel/carbon steel
 Tank Internal: Not reported
 Tank External: Not reported
 Pipe Location: Not reported
 Pipe Type: STEEL/IRON
 Pipe Internal: Not reported
 Pipe External: Not reported
 Tank Containment: None
 Leak Detection: 0
 Overfill Protection: 4
 Dispenser Method: Suction
 Date Tested: Not reported
 Next Test Date: Not reported
 Missing Data for Tank: Minor Data Missing
 Date Closed: Not reported
 Test Method: Not reported
 Deleted: False
 Updated: False
 SPDES Number: Not reported
 Lat/Long: Not reported

V179
East
1/8-1/4
0.179 mi.
945 ft.

DYCKMAN STREET 115 ASSOC.
1 - 5 POST AVENUE
NEW YORK, NY 10034
Site 4 of 9 in cluster V

NY AST A100320141
N/A

Relative:
Lower

AST:
 Region: STATE
 DEC Region: 2
 Site Status: Active
 Facility Id: 2-209821
 Program Type: PBS
 UTM X: 590603.57261999999
 UTM Y: 4524078.5674299998
 Expiration Date: 2018/08/18
 Site Type: Apartment Building/Office Building

Actual:
18 ft.

Affiliation Records:
 Site Id: 7562
 Affiliation Type: On-Site Operator
 Company Name: DYCKMAN STREET 115 ASSOC.
 Contact Type: Not reported
 Contact Name: JUAN SAHL
 Address1: Not reported
 Address2: Not reported
 City: Not reported

Map ID
Direction
Distance
Elevation

MAP FINDINGS

Site

Database(s)

EDR ID Number
EPA ID Number

DYCKMAN STREET 115 ASSOC. (Continued)

A100320141

State: NN
Zip Code: Not reported
Country Code: 001
Phone: (212) 567-0570
EMail: Not reported
Fax Number: Not reported
Modified By: KAKYER
Date Last Modified: 7/31/2013

Site Id: 7562
Affiliation Type: Emergency Contact
Company Name: DYCKMAN STREET 115 ASSOC. % STELLAR MGMT
Contact Type: Not reported
Contact Name: TOBIAS SAHL
Address1: Not reported
Address2: Not reported
City: Not reported
State: NN
Zip Code: Not reported
Country Code: 999
Phone: (646) 296-8977
EMail: Not reported
Fax Number: Not reported
Modified By: KAKYER
Date Last Modified: 7/31/2013

Site Id: 7562
Affiliation Type: Mail Contact
Company Name: STELLAR MANGEMENT CO.
Contact Type: Not reported
Contact Name: KATINA V. VAZQUEZ
Address1: 156 WILLIAMS STREET
Address2: 10TH FLOOR
City: NEW YORK
State: NY
Zip Code: 10038
Country Code: 001
Phone: (212) 843-3764
EMail: Not reported
Fax Number: Not reported
Modified By: msbaptis
Date Last Modified: 6/23/2008

Site Id: 7562
Affiliation Type: Facility Owner
Company Name: DYCKMAN STREET 115 ASSOC. % STELLAR MGMT
Contact Type: DIRECTOR
Contact Name: FRANCINE SCHIFF
Address1: 156 WILLIAMS STREET, 10TH FLOOR
Address2: Not reported
City: NEW YORK
State: NY
Zip Code: 10038
Country Code: 001
Phone: (212) 943-3783
EMail: Not reported
Fax Number: Not reported

Map ID
Direction
Distance
Elevation

MAP FINDINGS

Site

Database(s)

EDR ID Number
EPA ID Number

DYCKMAN STREET 115 ASSOC. (Continued)

A100320141

Modified By: KAKYER
Date Last Modified: 7/31/2013

Tank Info:

Tank Number: 001
Tank Id: 18673
Material Code: 0002
Common Name of Substance: #4 Fuel Oil (On-Site Consumption)

Equipment Records:

F06 - Pipe External Protection - Wrapped
G00 - Tank Secondary Containment - None
C00 - Pipe Location - No Piping
I04 - Overfill - Product Level Gauge (A/G)
E00 - Piping Secondary Containment - None
H00 - Tank Leak Detection - None
A00 - Tank Internal Protection - None
D01 - Pipe Type - Steel/Carbon Steel/Iron
J02 - Dispenser - Suction Dispenser
L09 - Piping Leak Detection - Exempt Suction Piping
B00 - Tank External Protection - None
K00 - Spill Prevention - None

Tank Location: 1
Tank Type: Steel/Carbon Steel/Iron
Tank Status: In Service
Pipe Model: Not reported
Install Date: 09/26/1986
Capacity Gallons: 5000
Tightness Test Method: NN
Date Test: Not reported
Next Test Date: Not reported
Date Tank Closed: Not reported
Register: True
Modified By: KAKYER
Last Modified: 07/31/2013
Material Name: #4 Fuel Oil (On-Site Consumption)

W180
ESE
1/8-1/4
0.180 mi.
948 ft.

3 THAYER ST
NEW YORK, NY 10040

Site 1 of 9 in cluster W

EDR US Hist Cleaners 1015036878
N/A

Relative:
Lower

EDR Historical Cleaners:

Name: MAGIC TOUCH LAUNDRY MAT
Year: 2007
Address: 3 THAYER ST

Name: MAGIC TOUCH LAUNDRY MAT
Year: 2008
Address: 3 THAYER ST

Name: MAGIC TOUCH LAUNDRY MAT
Year: 2009
Address: 3 THAYER ST

Actual:
18 ft.

Map ID
 Direction
 Distance
 Elevation

MAP FINDINGS

Site

Database(s)

EDR ID Number
 EPA ID Number

(Continued)

1015036878

Name: MAGIC TOUCH LAUNDRY MAT
 Year: 2010
 Address: 3 THAYER ST

Name: MAGIC TOUCH LAUNDROMAT
 Year: 2011
 Address: 3 THAYER ST

Name: MAGIC TOUCH LAUNDROMAT
 Year: 2012
 Address: 3 THAYER ST

S181
SSE
1/8-1/4
0.181 mi.
955 ft.

ELLWOOD REALTY LLC
36 ELLWOOD STREET
NEW YORK, NY 10040

NY AST A100173330
N/A

Site 10 of 12 in cluster S

Relative:
Lower

AST:

Region: STATE
 DEC Region: 2
 Site Status: Active
 Facility Id: 2-218804
 Program Type: PBS
 UTM X: 590359.06302999996
 UTM Y: 4523766.6990599995
 Expiration Date: 2015/12/19
 Site Type: Apartment Building/Office Building

Actual:
36 ft.

Affiliation Records:

Site Id: 8352
 Affiliation Type: Facility Owner
 Company Name: SUSAN EDELSTEIN
 Contact Type: OWNER
 Contact Name: SUSAN EDELSTEIN
 Address1: 145 W 71ST ST. SUITE 1A
 Address2: Not reported
 City: NEW YORK
 State: NY
 Zip Code: 10024
 Country Code: 001
 Phone: (212) 362-4660
 EMail: Not reported
 Fax Number: Not reported
 Modified By: MSBAPTIS
 Date Last Modified: 10/1/2012

Site Id: 8352
 Affiliation Type: Mail Contact
 Company Name: SUCCESFUL MGMT
 Contact Type: Not reported
 Contact Name: EDWIN ALAGRIN
 Address1: 145 W 71ST ST. SUITE 1A
 Address2: Not reported
 City: NEW YORK
 State: NY
 Zip Code: 10024
 Country Code: 001

Map ID
Direction
Distance
Elevation

MAP FINDINGS

Site

Database(s)

EDR ID Number
EPA ID Number

ELLWOOD REALTY LLC (Continued)

A100173330

Phone: (212) 362-4660
EMail: EDWINFORYOU@AOL.COM
Fax Number: Not reported
Modified By: MSBAPTIS
Date Last Modified: 10/1/2012

Site Id: 8352
Affiliation Type: On-Site Operator
Company Name: ELLWOOD REALTY LLC
Contact Type: Not reported
Contact Name: ALFREDO ALVAREZ
Address1: Not reported
Address2: Not reported
City: Not reported
State: NN
Zip Code: Not reported
Country Code: 001
Phone: (646) 382-6130
EMail: Not reported
Fax Number: Not reported
Modified By: KXTANG
Date Last Modified: 10/11/2005

Site Id: 8352
Affiliation Type: Emergency Contact
Company Name: SUSAN EDELSTEIN
Contact Type: Not reported
Contact Name: SUSAN EDELSTEIN
Address1: Not reported
Address2: Not reported
City: Not reported
State: NN
Zip Code: Not reported
Country Code: 999
Phone: (718) 627-1557
EMail: Not reported
Fax Number: Not reported
Modified By: KXTANG
Date Last Modified: 4/26/2007

Tank Info:

Tank Number: 001
Tank Id: 24042
Material Code: 0001
Common Name of Substance: #2 Fuel Oil (On-Site Consumption)

Equipment Records:

A00 - Tank Internal Protection - None
D01 - Pipe Type - Steel/Carbon Steel/Iron
C00 - Pipe Location - No Piping
F00 - Pipe External Protection - None
G00 - Tank Secondary Containment - None
J00 - Dispenser - None
H00 - Tank Leak Detection - None
I00 - Overfill - None

Map ID
Direction
Distance
Elevation

MAP FINDINGS

Site

Database(s)

EDR ID Number
EPA ID Number

ELLWOOD REALTY LLC (Continued)

A100173330

Tank Location: B05 - Tank External Protection - Jacketed
3
Tank Type: Steel/Carbon Steel/Iron
Tank Status: In Service
Pipe Model: Not reported
Install Date: 06/01/2000
Capacity Gallons: 5000
Tightness Test Method: NN
Date Test: Not reported
Next Test Date: Not reported
Date Tank Closed: Not reported
Register: True
Modified By: MSBAPTIS
Last Modified: 10/01/2012
Material Name: #2 Fuel Oil (On-Site Consumption)

S182
SSE
1/8-1/4
0.181 mi.
955 ft.

CON EDISON
36 ELLWOOD ST
NEW YORK, NY 10040
Site 11 of 12 in cluster S

RCRA-CESQG 1012185693
NYP004165262

Relative:
Lower

RCRA-CESQG:

Date form received by agency: 03/31/2009

Facility name: CON EDISON

Facility address: 36 ELLWOOD ST
NEW YORK, NY 10040

EPA ID: NYP004165262

Mailing address: 4 IRVING PL, RM 828
NEW YORK, NY 10003

Contact: TIMOTHY REGAN

Contact address: Not reported

Contact country: Not reported

Contact telephone: (917) 416-5436

Contact email: Not reported

EPA Region: 02

Classification: Conditionally Exempt Small Quantity Generator

Description: Handler: generates 100 kg or less of hazardous waste per calendar month, and accumulates 1000 kg or less of hazardous waste at any time; or generates 1 kg or less of acutely hazardous waste per calendar month, and accumulates at any time: 1 kg or less of acutely hazardous waste; or 100 kg or less of any residue or contaminated soil, waste or other debris resulting from the cleanup of a spill, into or on any land or water, of acutely hazardous waste; or generates 100 kg or less of any residue or contaminated soil, waste or other debris resulting from the cleanup of a spill, into or on any land or water, of acutely hazardous waste during any calendar month, and accumulates at any time: 1 kg or less of acutely hazardous waste; or 100 kg or less of any residue or contaminated soil, waste or other debris resulting from the cleanup of a spill, into or on any land or water, of acutely hazardous waste

Handler Activities Summary:

U.S. importer of hazardous waste: No

Mixed waste (haz. and radioactive): No

Recycler of hazardous waste: No

Map ID
Direction
Distance
Elevation

MAP FINDINGS

Site

Database(s)

EDR ID Number
EPA ID Number

CON EDISON (Continued)

1012185693

Transporter of hazardous waste: No
Treater, storer or disposer of HW: No
Underground injection activity: No
On-site burner exemption: No
Furnace exemption: No
Used oil fuel burner: No
Used oil processor: No
User oil refiner: No
Used oil fuel marketer to burner: No
Used oil Specification marketer: No
Used oil transfer facility: No
Used oil transporter: No

Violation Status: No violations found

V183
East
1/8-1/4
0.183 mi.
968 ft.

CVS PHARMACY #2773
130 DYCKMAN ST
NEW YORK, NY 10040
Site 5 of 9 in cluster V

NY MANIFEST **S112818493**
N/A

Relative:
Lower

NY MANIFEST:
EPA ID: NYR000196915
Country: USA
Mailing Name: CVS PHARMACY #2773
Mailing Contact: CVS PHARMACY #2773
Mailing Address: 130 DYCKMAN ST
Mailing Address 2: Not reported
Mailing City: NEW YORK
Mailing State: NY
Mailing Zip: 10040
Mailing Zip4: Not reported
Mailing Country: USA
Mailing Phone: 212-304-4739

Actual:
18 ft.

Document ID: Not reported
Manifest Status: Not reported
Trans1 State ID: CTD983872698
Trans2 State ID: NJR000063677
Generator Ship Date: 31-Jan-2013 00:00:00
Trans1 Recv Date: 31-Jan-2013 00:00:00
Trans2 Recv Date: 04-Feb-2013 00:00:00
TSD Site Recv Date: 15-Feb-2013 00:00:00
Part A Recv Date: Not reported
Part B Recv Date: Not reported
Generator EPA ID: NYR000196915
Trans1 EPA ID: Not reported
Trans2 EPA ID: Not reported
TSD ID: INR000110197
Waste Code: Not reported
Quantity: 9
Units: P - Pounds
Number of Containers: 1
Container Type: CF - Fiber or plastic boxes, cartons
Handling Method: L Landfill.
Specific Gravity: 1
Year: 2013
Manifest Tracking Num: 005532991FLE

Map ID
Direction
Distance
Elevation

MAP FINDINGS

Site

Database(s)

EDR ID Number
EPA ID Number

CVS PHARMACY #2773 (Continued)

S112818493

Import Ind: N
Export Ind: N
Discr Quantity Ind: N
Discr Type Ind: N
Discr Residue Ind: N
Discr Partial Reject Ind: N
Discr Full Reject Ind: N
Manifest Ref Num: Not reported
Alt Fac RCRA Id: Not reported
Alt Fac Sign Date: Not reported
Mgmt Method Type Code: H141

Document ID: Not reported
Manifest Status: Not reported
Trans1 State ID: CTD983872698
Trans2 State ID: NJR000063677
Generator Ship Date: 31-Jan-2013 00:00:00
Trans1 Recv Date: 31-Jan-2013 00:00:00
Trans2 Recv Date: 04-Feb-2013 00:00:00
TSD Site Recv Date: 15-Feb-2013 00:00:00
Part A Recv Date: Not reported
Part B Recv Date: Not reported
Generator EPA ID: NYR000196915
Trans1 EPA ID: Not reported
Trans2 EPA ID: Not reported
TSD ID: INR000110197
Waste Code: Not reported
Quantity: 8
Units: P - Pounds
Number of Containers: 1
Container Type: CF - Fiber or plastic boxes, cartons
Handling Method: L Landfill.
Specific Gravity: 1
Year: 2013
Manifest Tracking Num: 005532991FLE
Import Ind: N
Export Ind: N
Discr Quantity Ind: N
Discr Type Ind: N
Discr Residue Ind: N
Discr Partial Reject Ind: N
Discr Full Reject Ind: N
Manifest Ref Num: Not reported
Alt Fac RCRA Id: Not reported
Alt Fac Sign Date: Not reported
Mgmt Method Type Code: H141

Document ID: Not reported
Manifest Status: Not reported
Trans1 State ID: CTD983872698
Trans2 State ID: NJR000063677
Generator Ship Date: 31-Jan-2013 00:00:00
Trans1 Recv Date: 31-Jan-2013 00:00:00
Trans2 Recv Date: 04-Feb-2013 00:00:00
TSD Site Recv Date: 15-Feb-2013 00:00:00

Map ID
Direction
Distance
Elevation

MAP FINDINGS

Site

Database(s)

EDR ID Number
EPA ID Number

CVS PHARMACY #2773 (Continued)

S112818493

Part A Recv Date: Not reported
Part B Recv Date: Not reported
Generator EPA ID: NYR000196915
Trans1 EPA ID: Not reported
Trans2 EPA ID: Not reported
TSD ID: INR000110197
Waste Code: Not reported
Quantity: 10
Units: P - Pounds
Number of Containers: 1
Container Type: CF - Fiber or plastic boxes, cartons
Handling Method: L Landfill.
Specific Gravity: 1
Year: 2013
Manifest Tracking Num: 005532991FLE
Import Ind: N
Export Ind: N
Discr Quantity Ind: N
Discr Type Ind: N
Discr Residue Ind: N
Discr Partial Reject Ind: N
Discr Full Reject Ind: N
Manifest Ref Num: Not reported
Alt Fac RCRA Id: Not reported
Alt Fac Sign Date: Not reported
Mgmt Method Type Code: H141

Document ID: Not reported
Manifest Status: Not reported
Trans1 State ID: CTD983872698
Trans2 State ID: NJR000063677
Generator Ship Date: 31-Jan-2013 00:00:00
Trans1 Recv Date: 31-Jan-2013 00:00:00
Trans2 Recv Date: 04-Feb-2013 00:00:00
TSD Site Recv Date: 15-Feb-2013 00:00:00
Part A Recv Date: Not reported
Part B Recv Date: Not reported
Generator EPA ID: NYR000196915
Trans1 EPA ID: Not reported
Trans2 EPA ID: Not reported
TSD ID: INR000110197
Waste Code: Not reported
Quantity: 3
Units: P - Pounds
Number of Containers: 1
Container Type: CF - Fiber or plastic boxes, cartons
Handling Method: L Landfill.
Specific Gravity: 1
Year: 2013
Manifest Tracking Num: 005532991FLE
Import Ind: N
Export Ind: N
Discr Quantity Ind: N
Discr Type Ind: N
Discr Residue Ind: N
Discr Partial Reject Ind: N

Map ID
Direction
Distance
Elevation

MAP FINDINGS

Site

Database(s)

EDR ID Number
EPA ID Number

CVS PHARMACY #2773 (Continued)

S112818493

Discr Full Reject Ind: N
Manifest Ref Num: Not reported
Alt Fac RCRA Id: Not reported
Alt Fac Sign Date: Not reported
Mgmt Method Type Code: H141

Document ID: Not reported
Manifest Status: Not reported
Trans1 State ID: CTD983872698
Trans2 State ID: NJR000063677
Generator Ship Date: 31-Jan-2013 00:00:00
Trans1 Recv Date: 31-Jan-2013 00:00:00
Trans2 Recv Date: 04-Feb-2013 00:00:00
TSD Site Recv Date: 15-Feb-2013 00:00:00
Part A Recv Date: Not reported
Part B Recv Date: Not reported
Generator EPA ID: NYR000196915
Trans1 EPA ID: Not reported
Trans2 EPA ID: Not reported
TSD ID: INR000110197
Waste Code: Not reported
Quantity: 7
Units: P - Pounds
Number of Containers: 3
Container Type: CF - Fiber or plastic boxes, cartons
Handling Method: L Landfill.
Specific Gravity: 1
Year: 2013
Manifest Tracking Num: 005532991FLE
Import Ind: N
Export Ind: N
Discr Quantity Ind: N
Discr Type Ind: N
Discr Residue Ind: N
Discr Partial Reject Ind: N
Discr Full Reject Ind: N
Manifest Ref Num: Not reported
Alt Fac RCRA Id: Not reported
Alt Fac Sign Date: Not reported
Mgmt Method Type Code: H141

Document ID: Not reported
Manifest Status: Not reported
Trans1 State ID: CTD983872698
Trans2 State ID: NJR000063677
Generator Ship Date: 31-Jan-2013 00:00:00
Trans1 Recv Date: 31-Jan-2013 00:00:00
Trans2 Recv Date: 04-Feb-2013 00:00:00
TSD Site Recv Date: 15-Feb-2013 00:00:00
Part A Recv Date: Not reported
Part B Recv Date: Not reported
Generator EPA ID: NYR000196915
Trans1 EPA ID: Not reported
Trans2 EPA ID: Not reported
TSD ID: INR000110197

Map ID
Direction
Distance
Elevation

MAP FINDINGS

Site

Database(s)

EDR ID Number
EPA ID Number

CVS PHARMACY #2773 (Continued)

S112818493

Waste Code: Not reported
Quantity: 10
Units: P - Pounds
Number of Containers: 1
Container Type: CF - Fiber or plastic boxes, cartons
Handling Method: L Landfill.
Specific Gravity: 1
Year: 2013
Manifest Tracking Num: 005532991FLE
Import Ind: N
Export Ind: N
Discr Quantity Ind: N
Discr Type Ind: N
Discr Residue Ind: N
Discr Partial Reject Ind: N
Discr Full Reject Ind: N
Manifest Ref Num: Not reported
Alt Fac RCRA Id: Not reported
Alt Fac Sign Date: Not reported
Mgmt Method Type Code: H141

Document ID: Not reported
Manifest Status: Not reported
Trans1 State ID: CTD983872698
Trans2 State ID: NJR000063677
Generator Ship Date: 15-Jul-2013 00:00:00
Trans1 Recv Date: 15-Jul-2013 00:00:00
Trans2 Recv Date: 18-Jul-2013 00:00:00
TSD Site Recv Date: 25-Jul-2013 00:00:00
Part A Recv Date: Not reported
Part B Recv Date: Not reported
Generator EPA ID: NYR000196915
Trans1 EPA ID: Not reported
Trans2 EPA ID: Not reported
TSD ID: INR000110197
Waste Code: Not reported
Quantity: 5
Units: P - Pounds
Number of Containers: 1
Container Type: CF - Fiber or plastic boxes, cartons
Handling Method: L Landfill.
Specific Gravity: 1
Year: 2013
Manifest Tracking Num: 007144603JJK
Import Ind: N
Export Ind: N
Discr Quantity Ind: N
Discr Type Ind: N
Discr Residue Ind: N
Discr Partial Reject Ind: N
Discr Full Reject Ind: N
Manifest Ref Num: Not reported
Alt Fac RCRA Id: Not reported
Alt Fac Sign Date: Not reported
Mgmt Method Type Code: H141

Map ID
Direction
Distance
Elevation

MAP FINDINGS

Site

Database(s)

EDR ID Number
EPA ID Number

CVS PHARMACY #2773 (Continued)

S112818493

Document ID: Not reported
Manifest Status: Not reported
Trans1 State ID: CTD983872698
Trans2 State ID: NJR000063677
Generator Ship Date: 15-Jul-2013 00:00:00
Trans1 Recv Date: 15-Jul-2013 00:00:00
Trans2 Recv Date: 18-Jul-2013 00:00:00
TSD Site Recv Date: 25-Jul-2013 00:00:00
Part A Recv Date: Not reported
Part B Recv Date: Not reported
Generator EPA ID: NYR000196915
Trans1 EPA ID: Not reported
Trans2 EPA ID: Not reported
TSD ID: INR000110197
Waste Code: Not reported
Quantity: 11
Units: P - Pounds
Number of Containers: 1
Container Type: BA - Burlap, plastic, paper bags
Handling Method: L Landfill.
Specific Gravity: 1
Year: 2013
Manifest Tracking Num: 007144603JJK
Import Ind: N
Export Ind: N
Discr Quantity Ind: N
Discr Type Ind: N
Discr Residue Ind: N
Discr Partial Reject Ind: N
Discr Full Reject Ind: N
Manifest Ref Num: Not reported
Alt Fac RCRA Id: Not reported
Alt Fac Sign Date: Not reported
Mgmt Method Type Code: H141

Document ID: Not reported
Manifest Status: Not reported
Trans1 State ID: CTD983872698
Trans2 State ID: NJR000063677
Generator Ship Date: 15-Jul-2013 00:00:00
Trans1 Recv Date: 15-Jul-2013 00:00:00
Trans2 Recv Date: 18-Jul-2013 00:00:00
TSD Site Recv Date: 25-Jul-2013 00:00:00
Part A Recv Date: Not reported
Part B Recv Date: Not reported
Generator EPA ID: NYR000196915
Trans1 EPA ID: Not reported
Trans2 EPA ID: Not reported
TSD ID: INR000110197
Waste Code: Not reported
Quantity: 8
Units: P - Pounds
Number of Containers: 1
Container Type: CF - Fiber or plastic boxes, cartons
Handling Method: L Landfill.
Specific Gravity: 1

Map ID
Direction
Distance
Elevation

MAP FINDINGS

Site

Database(s)

EDR ID Number
EPA ID Number

CVS PHARMACY #2773 (Continued)

S112818493

Year: 2013
Manifest Tracking Num: 007144603JJK
Import Ind: N
Export Ind: N
Discr Quantity Ind: N
Discr Type Ind: N
Discr Residue Ind: N
Discr Partial Reject Ind: N
Discr Full Reject Ind: N
Manifest Ref Num: Not reported
Alt Fac RCRA Id: Not reported
Alt Fac Sign Date: Not reported
Mgmt Method Type Code: H141

Document ID: Not reported
Manifest Status: Not reported
Trans1 State ID: CTD983872698
Trans2 State ID: NJR000063677
Generator Ship Date: 15-Jul-2013 00:00:00
Trans1 Recv Date: 15-Jul-2013 00:00:00
Trans2 Recv Date: 18-Jul-2013 00:00:00
TSD Site Recv Date: 25-Jul-2013 00:00:00
Part A Recv Date: Not reported
Part B Recv Date: Not reported
Generator EPA ID: NYR000196915
Trans1 EPA ID: Not reported
Trans2 EPA ID: Not reported
TSD ID: INR000110197
Waste Code: Not reported
Quantity: 20
Units: P - Pounds
Number of Containers: 3
Container Type: CF - Fiber or plastic boxes, cartons
Handling Method: L Landfill.
Specific Gravity: 1

Year: 2013
Manifest Tracking Num: 007144603JJK
Import Ind: N
Export Ind: N
Discr Quantity Ind: N
Discr Type Ind: N
Discr Residue Ind: N
Discr Partial Reject Ind: N
Discr Full Reject Ind: N
Manifest Ref Num: Not reported
Alt Fac RCRA Id: Not reported
Alt Fac Sign Date: Not reported
Mgmt Method Type Code: H141

Document ID: Not reported
Manifest Status: Not reported
Trans1 State ID: CTD983872698
Trans2 State ID: NJR000063677
Generator Ship Date: 15-Jul-2013 00:00:00
Trans1 Recv Date: 15-Jul-2013 00:00:00

Map ID
Direction
Distance
Elevation

MAP FINDINGS

Site

Database(s)

EDR ID Number
EPA ID Number

CVS PHARMACY #2773 (Continued)

S112818493

Trans2 Recv Date: 18-Jul-2013 00:00:00
TSD Site Recv Date: 25-Jul-2013 00:00:00
Part A Recv Date: Not reported
Part B Recv Date: Not reported
Generator EPA ID: NYR000196915
Trans1 EPA ID: Not reported
Trans2 EPA ID: Not reported
TSD ID: INR000110197
Waste Code: Not reported
Quantity: 3
Units: P - Pounds
Number of Containers: 1
Container Type: CF - Fiber or plastic boxes, cartons
Handling Method: L Landfill.
Specific Gravity: 1
Year: 2013
Manifest Tracking Num: 007144603JJK
Import Ind: N
Export Ind: N
Discr Quantity Ind: N
Discr Type Ind: N
Discr Residue Ind: N
Discr Partial Reject Ind: N
Discr Full Reject Ind: N
Manifest Ref Num: Not reported
Alt Fac RCRA Id: Not reported
Alt Fac Sign Date: Not reported
Mgmt Method Type Code: H141

Document ID: Not reported
Manifest Status: Not reported
Trans1 State ID: CTD983872698
Trans2 State ID: NJR000063677
Generator Ship Date: 15-Jul-2013 00:00:00
Trans1 Recv Date: 15-Jul-2013 00:00:00
Trans2 Recv Date: 18-Jul-2013 00:00:00
TSD Site Recv Date: 25-Jul-2013 00:00:00
Part A Recv Date: Not reported
Part B Recv Date: Not reported
Generator EPA ID: NYR000196915
Trans1 EPA ID: Not reported
Trans2 EPA ID: Not reported
TSD ID: INR000110197
Waste Code: Not reported
Quantity: 0.04
Units: P - Pounds
Number of Containers: 1
Container Type: CF - Fiber or plastic boxes, cartons
Handling Method: L Landfill.
Specific Gravity: 1
Year: 2013
Manifest Tracking Num: 007144603JJK
Import Ind: N
Export Ind: N
Discr Quantity Ind: N
Discr Type Ind: N

Map ID
Direction
Distance
Elevation

MAP FINDINGS

Site

Database(s)

EDR ID Number
EPA ID Number

CVS PHARMACY #2773 (Continued)

S112818493

Discr Residue Ind: N
Discr Partial Reject Ind: N
Discr Full Reject Ind: N
Manifest Ref Num: Not reported
Alt Fac RCRA Id: Not reported
Alt Fac Sign Date: Not reported
Mgmt Method Type Code: H141

Document ID: Not reported
Manifest Status: Not reported
Trans1 State ID: CTD983872698
Trans2 State ID: NJR000063677
Generator Ship Date: 15-Jul-2013 00:00:00
Trans1 Recv Date: 15-Jul-2013 00:00:00
Trans2 Recv Date: 18-Jul-2013 00:00:00
TSD Site Recv Date: 25-Jul-2013 00:00:00
Part A Recv Date: Not reported
Part B Recv Date: Not reported
Generator EPA ID: NYR000196915
Trans1 EPA ID: Not reported
Trans2 EPA ID: Not reported
TSD ID: INR000110197
Waste Code: Not reported
Quantity: 7
Units: P - Pounds
Number of Containers: 1
Container Type: CF - Fiber or plastic boxes, cartons
Handling Method: L Landfill.
Specific Gravity: 1
Year: 2013
Manifest Tracking Num: 007144603JJK
Import Ind: N
Export Ind: N
Discr Quantity Ind: N
Discr Type Ind: N
Discr Residue Ind: N
Discr Partial Reject Ind: N
Discr Full Reject Ind: N
Manifest Ref Num: Not reported
Alt Fac RCRA Id: Not reported
Alt Fac Sign Date: Not reported
Mgmt Method Type Code: H141

Document ID: Not reported
Manifest Status: Not reported
Trans1 State ID: NYD082785429
Trans2 State ID: PAD982661381
Generator Ship Date: 13-Jun-2013 00:00:00
Trans1 Recv Date: 13-Jun-2013 00:00:00
Trans2 Recv Date: 17-Jun-2013 00:00:00
TSD Site Recv Date: 18-Jun-2013 00:00:00
Part A Recv Date: Not reported
Part B Recv Date: Not reported
Generator EPA ID: NYR000196915
Trans1 EPA ID: Not reported

Map ID
Direction
Distance
Elevation

MAP FINDINGS

Site

Database(s)

EDR ID Number
EPA ID Number

CVS PHARMACY #2773 (Continued)

S112818493

Trans2 EPA ID: Not reported
TSDF ID: RID040098352
Waste Code: Not reported
Quantity: 30
Units: P - Pounds
Number of Containers: 1
Container Type: DF - Fiberboard or plastic drums (glass)
Handling Method: R Material recovery of more than 75 percent of the total material.
Specific Gravity: 1
Year: 2013
Manifest Tracking Num: 000537042PSC
Import Ind: N
Export Ind: N
Discr Quantity Ind: N
Discr Type Ind: N
Discr Residue Ind: N
Discr Partial Reject Ind: N
Discr Full Reject Ind: N
Manifest Ref Num: Not reported
Alt Fac RCRA Id: Not reported
Alt Fac Sign Date: Not reported
Mgmt Method Type Code: H141

Document ID: Not reported
Manifest Status: Not reported
Trans1 State ID: NYD082785429
Trans2 State ID: PAD982661381
Generator Ship Date: 13-Jun-2013 00:00:00
Trans1 Recv Date: 13-Jun-2013 00:00:00
Trans2 Recv Date: 17-Jun-2013 00:00:00
TSD Site Recv Date: 18-Jun-2013 00:00:00
Part A Recv Date: Not reported
Part B Recv Date: Not reported
Generator EPA ID: NYR000196915
Trans1 EPA ID: Not reported
Trans2 EPA ID: Not reported
TSDF ID: RID040098352
Waste Code: Not reported
Quantity: 40
Units: P - Pounds
Number of Containers: 1
Container Type: DF - Fiberboard or plastic drums (glass)
Handling Method: R Material recovery of more than 75 percent of the total material.
Specific Gravity: 1
Year: 2013
Manifest Tracking Num: 000537042PSC
Import Ind: N
Export Ind: N
Discr Quantity Ind: N
Discr Type Ind: N
Discr Residue Ind: N
Discr Partial Reject Ind: N
Discr Full Reject Ind: N
Manifest Ref Num: Not reported
Alt Fac RCRA Id: Not reported
Alt Fac Sign Date: Not reported

Map ID
Direction
Distance
Elevation

MAP FINDINGS

Site

Database(s)

EDR ID Number
EPA ID Number

CVS PHARMACY #2773 (Continued)

S112818493

Mgmt Method Type Code: H141

Document ID: Not reported
Manifest Status: Not reported
Trans1 State ID: CTD983872698
Trans2 State ID: NJD054126164
Generator Ship Date: 2012-10-17
Trans1 Recv Date: 2012-10-17
Trans2 Recv Date: 2012-10-19
TSD Site Recv Date: 2012-10-26
Part A Recv Date: Not reported
Part B Recv Date: Not reported
Generator EPA ID: NYR000196915
Trans1 EPA ID: Not reported
Trans2 EPA ID: Not reported
TSD ID: INR000110197
Waste Code: Not reported
Quantity: 18.0
Units: P - Pounds
Number of Containers: 1.0
Container Type: CF - Fiber or plastic boxes, cartons
Handling Method: L Landfill.
Specific Gravity: 1.0
Year: 2012
Manifest Tracking Num: 005131767FLE
Import Ind: N
Export Ind: N
Discr Quantity Ind: N
Discr Type Ind: N
Discr Residue Ind: N
Discr Partial Reject Ind: N
Discr Full Reject Ind: N
Manifest Ref Num: Not reported
Alt Fac RCRA Id: Not reported
Alt Fac Sign Date: Not reported
Mgmt Method Type Code: H141

Document ID: Not reported
Manifest Status: Not reported
Trans1 State ID: CTD983872698
Trans2 State ID: NJD054126164
Generator Ship Date: 2012-10-17
Trans1 Recv Date: 2012-10-17
Trans2 Recv Date: 2012-10-19
TSD Site Recv Date: 2012-10-26
Part A Recv Date: Not reported
Part B Recv Date: Not reported
Generator EPA ID: NYR000196915
Trans1 EPA ID: Not reported
Trans2 EPA ID: Not reported
TSD ID: INR000110197
Waste Code: Not reported
Quantity: 30.0
Units: P - Pounds
Number of Containers: 1.0

Map ID
Direction
Distance
Elevation

MAP FINDINGS

Site

Database(s)

EDR ID Number
EPA ID Number

CVS PHARMACY #2773 (Continued)

S112818493

Container Type: CF - Fiber or plastic boxes, cartons
Handling Method: L Landfill.
Specific Gravity: 1.0
Year: 2012
Manifest Tracking Num: 005131767FLE
Import Ind: N
Export Ind: N
Discr Quantity Ind: N
Discr Type Ind: N
Discr Residue Ind: N
Discr Partial Reject Ind: N
Discr Full Reject Ind: N
Manifest Ref Num: Not reported
Alt Fac RCRA Id: Not reported
Alt Fac Sign Date: Not reported
Mgmt Method Type Code: H141

Document ID: Not reported
Manifest Status: Not reported
Trans1 State ID: CTD983872698
Trans2 State ID: NJD054126164
Generator Ship Date: 2012-10-17
Trans1 Recv Date: 2012-10-17
Trans2 Recv Date: 2012-10-19
TSD Site Recv Date: 2012-10-26
Part A Recv Date: Not reported
Part B Recv Date: Not reported
Generator EPA ID: NYR000196915
Trans1 EPA ID: Not reported
Trans2 EPA ID: Not reported
TSD ID: INR000110197
Waste Code: Not reported
Quantity: 4.0
Units: P - Pounds
Number of Containers: 1.0
Container Type: CF - Fiber or plastic boxes, cartons
Handling Method: L Landfill.
Specific Gravity: 1.0
Year: 2012
Manifest Tracking Num: 005131767FLE
Import Ind: N
Export Ind: N
Discr Quantity Ind: N
Discr Type Ind: N
Discr Residue Ind: N
Discr Partial Reject Ind: N
Discr Full Reject Ind: N
Manifest Ref Num: Not reported
Alt Fac RCRA Id: Not reported
Alt Fac Sign Date: Not reported
Mgmt Method Type Code: H141

Document ID: Not reported
Manifest Status: Not reported
Trans1 State ID: NYD082785429

Map ID
Direction
Distance
Elevation

MAP FINDINGS

Site

Database(s)

EDR ID Number
EPA ID Number

CVS PHARMACY #2773 (Continued)

S112818493

Trans2 State ID: PAD982661381
Generator Ship Date: 2012-10-22
Trans1 Recv Date: 2012-10-22
Trans2 Recv Date: 2012-10-22
TSD Site Recv Date: 2012-10-23
Part A Recv Date: Not reported
Part B Recv Date: Not reported
Generator EPA ID: NYR000196915
Trans1 EPA ID: Not reported
Trans2 EPA ID: Not reported
TSD ID: RID040098352
Waste Code: Not reported
Quantity: 36.0
Units: G - Gallons (liquids only)* (8.3 pounds)
Number of Containers: 1.0
Container Type: DF - Fiberboard or plastic drums (glass)
Handling Method: R Material recovery of more than 75 percent of the total material.
Specific Gravity: 1.0
Year: 2012
Manifest Tracking Num: 005713521FLE
Import Ind: N
Export Ind: N
Discr Quantity Ind: N
Discr Type Ind: N
Discr Residue Ind: N
Discr Partial Reject Ind: N
Discr Full Reject Ind: N
Manifest Ref Num: Not reported
Alt Fac RCRA Id: Not reported
Alt Fac Sign Date: Not reported
Mgmt Method Type Code: H141

V184
East
1/8-1/4
0.183 mi.
968 ft.

CVS PHARMACY #2773
130 DYCKMAN ST
NEW YORK, NY 10040
Site 6 of 9 in cluster V

RCRA-LQG 1015747222
NYR000196915

Relative:
Lower

RCRA-LQG:

Date form received by agency: 03/19/2013

Facility name: CVS PHARMACY #2773

Facility address: 130 DYCKMAN ST
NEW YORK, NY 10040

EPA ID: NYR000196915

Mailing address: CVS DR
WOONSOCKET, RI 02895

Contact: WENDY L BRANT

Contact address: CVS DR
WOONSOCKET, RI 02895

Contact country: US

Contact telephone: (401) 765-1500

Contact email: WENDY.BRANT@CVSCAREMARK.COM

EPA Region: 02

Classification: Large Quantity Generator

Description: Handler: generates 1,000 kg or more of hazardous waste during any calendar month; or generates more than 1 kg of acutely hazardous waste during any calendar month; or generates more than 100 kg of any residue or contaminated soil, waste or other debris resulting from the

Map ID
Direction
Distance
Elevation

MAP FINDINGS

Site

Database(s)

EDR ID Number
EPA ID Number

CVS PHARMACY #2773 (Continued)

1015747222

cleanup of a spill, into or on any land or water, of acutely hazardous waste during any calendar month; or generates 1 kg or less of acutely hazardous waste during any calendar month, and accumulates more than 1 kg of acutely hazardous waste at any time; or generates 100 kg or less of any residue or contaminated soil, waste or other debris resulting from the cleanup of a spill, into or on any land or water, of acutely hazardous waste during any calendar month, and accumulates more than 100 kg of that material at any time

Owner/Operator Summary:

Owner/operator name: DYCKMAN SHERMAN REALTY LLC
Owner/operator address: BROADWAY STE 1103
NEW YORK, NY 10018
Owner/operator country: US
Owner/operator telephone: (212) 869-8580
Legal status: Private
Owner/Operator Type: Owner
Owner/Op start date: 05/17/2000
Owner/Op end date: Not reported

Owner/operator name: CVS ALBANY LLC
Owner/operator address: Not reported
Not reported
Owner/operator country: US
Owner/operator telephone: Not reported
Legal status: Private
Owner/Operator Type: Operator
Owner/Op start date: 08/21/2000
Owner/Op end date: Not reported

Handler Activities Summary:

U.S. importer of hazardous waste: No
Mixed waste (haz. and radioactive): No
Recycler of hazardous waste: No
Transporter of hazardous waste: No
Treater, storer or disposer of HW: No
Underground injection activity: No
On-site burner exemption: No
Furnace exemption: No
Used oil fuel burner: No
Used oil processor: No
Used oil refiner: No
Used oil fuel marketer to burner: No
Used oil Specification marketer: No
Used oil transfer facility: No
Used oil transporter: No

Historical Generators:

Date form received by agency: 03/05/2012
Facility name: CVS PHARMACY #2773
Classification: Small Quantity Generator

Hazardous Waste Summary:

Waste code: D001
Waste name: IGNITABLE HAZARDOUS WASTES ARE THOSE WASTES WHICH HAVE A FLASHPOINT OF

Map ID
Direction
Distance
Elevation

MAP FINDINGS

Site

Database(s)

EDR ID Number
EPA ID Number

CVS PHARMACY #2773 (Continued)

1015747222

LESS THAN 140 DEGREES FAHRENHEIT AS DETERMINED BY A PENSKEY-MARTENS CLOSED CUP FLASH POINT TESTER. ANOTHER METHOD OF DETERMINING THE FLASH POINT OF A WASTE IS TO REVIEW THE MATERIAL SAFETY DATA SHEET, WHICH CAN BE OBTAINED FROM THE MANUFACTURER OR DISTRIBUTOR OF THE MATERIAL. LACQUER THINNER IS AN EXAMPLE OF A COMMONLY USED SOLVENT WHICH WOULD BE CONSIDERED AS IGNITABLE HAZARDOUS WASTE.

Waste code: D002
Waste name: A WASTE WHICH HAS A PH OF LESS THAN 2 OR GREATER THAN 12.5 IS CONSIDERED TO BE A CORROSIVE HAZARDOUS WASTE. SODIUM HYDROXIDE, A CAUSTIC SOLUTION WITH A HIGH PH, IS OFTEN USED BY INDUSTRIES TO CLEAN OR DEGREASE PARTS. HYDROCHLORIC ACID, A SOLUTION WITH A LOW PH, IS USED BY MANY INDUSTRIES TO CLEAN METAL PARTS PRIOR TO PAINTING. WHEN THESE CAUSTIC OR ACID SOLUTIONS BECOME CONTAMINATED AND MUST BE DISPOSED, THE WASTE WOULD BE A CORROSIVE HAZARDOUS WASTE.

Waste code: D009
Waste name: MERCURY

Waste code: D011
Waste name: SILVER

Waste code: P001
Waste name: 2H-1-BENZOPYRAN-2-ONE, 4-HYDROXY-3-(3-OXO-1-PHENYLBUTYL)-, & SALTS, WHEN PRESENT AT CONCENTRATIONS GREATER THAN 0.3%

Waste code: P042
Waste name: 1,2-BENZENEDIOL, 4-[1-HYDROXY-2-(METHYLAMINO)ETHYL]-, (R)-

Waste code: P075
Waste name: NICOTINE, & SALTS

Waste code: P081
Waste name: NITROGLYCERINE (R)

Violation Status: No violations found

U185
NE
1/8-1/4
0.183 mi.
968 ft.

CON EDISON
12- VERMILYEA AVE S OF
NEW YORK, NY 10034

RCRA-CESQG 1012185958
NYP004167938

Site 4 of 14 in cluster U

Relative:
Lower

RCRA-CESQG:
Date form received by agency: 04/21/2009
Facility name: CON EDISON
Facility address: 12- VERMILYEA AVE S OF
W 207TH ST
NEW YORK, NY 10034
EPA ID: NYP004167938
Mailing address: 4 IRVING PL, RM 828
NEW YORK, NY 10003
Contact: DAVID DUKE
Contact address: Not reported
Not reported
Contact country: Not reported
Contact telephone: (917) 559-8971
Contact email: Not reported
EPA Region: 02

Actual:
21 ft.

Map ID
 Direction
 Distance
 Elevation

MAP FINDINGS

Site

Database(s)

EDR ID Number
 EPA ID Number

CON EDISON (Continued)

1012185958

Classification: Conditionally Exempt Small Quantity Generator
 Description: Handler: generates 100 kg or less of hazardous waste per calendar month, and accumulates 1000 kg or less of hazardous waste at any time; or generates 1 kg or less of acutely hazardous waste per calendar month, and accumulates at any time: 1 kg or less of acutely hazardous waste; or 100 kg or less of any residue or contaminated soil, waste or other debris resulting from the cleanup of a spill, into or on any land or water, of acutely hazardous waste; or generates 100 kg or less of any residue or contaminated soil, waste or other debris resulting from the cleanup of a spill, into or on any land or water, of acutely hazardous waste during any calendar month, and accumulates at any time: 1 kg or less of acutely hazardous waste; or 100 kg or less of any residue or contaminated soil, waste or other debris resulting from the cleanup of a spill, into or on any land or water, of acutely hazardous waste

Handler Activities Summary:

U.S. importer of hazardous waste: No
 Mixed waste (haz. and radioactive): No
 Recycler of hazardous waste: No
 Transporter of hazardous waste: No
 Treater, storer or disposer of HW: No
 Underground injection activity: No
 On-site burner exemption: No
 Furnace exemption: No
 Used oil fuel burner: No
 Used oil processor: No
 User oil refiner: No
 Used oil fuel marketer to burner: No
 Used oil Specification marketer: No
 Used oil transfer facility: No
 Used oil transporter: No

Violation Status: No violations found

W186 148-68 NAGLE AVE 100-108 DYKEM
ESE 148/68 NAGLE AVE
1/8-1/4 NEW YORK CITY, NY 10040
0.186 mi.
983 ft. Site 2 of 9 in cluster W

NY AST U003390085
NY HIST AST N/A

**Relative:
 Lower**

AST:
 Region: STATE
 DEC Region: 2
 Site Status: Active
 Facility Id: 2-267740
 Program Type: PBS
 UTM X: 590572.75945999997
 UTM Y: 4523936.38430999996
 Expiration Date: 2018/02/03
 Site Type: Other

**Actual:
 19 ft.**

Affiliation Records:
 Site Id: 11124
 Affiliation Type: Facility Owner
 Company Name: DYCKMAN CRESTVIEW REALTY LLC
 Contact Type: AGENT
 Contact Name: STEWART HACKETT
 Address1: 279 WEST 231ST ST.C/O ROBERT E. HILL INC

Map ID
Direction
Distance
Elevation

MAP FINDINGS

Site

Database(s)

EDR ID Number
EPA ID Number

148-68 NAGLE AVE 100-108 DYKEM (Continued)

U003390085

Address2: Not reported
City: BRONX
State: NY
Zip Code: 10463
Country Code: 001
Phone: (973) 292-0044
EMail: Not reported
Fax Number: Not reported
Modified By: CGFREEDM
Date Last Modified: 2/21/2013

Site Id: 11124
Affiliation Type: On-Site Operator
Company Name: 148-68 NAGLE AVE 100-108 DYKEM
Contact Type: Not reported
Contact Name: DVEKMAN CRESTVIEW REALTY
Address1: Not reported
Address2: Not reported
City: Not reported
State: NN
Zip Code: Not reported
Country Code: 001
Phone: (718) 889-2200
EMail: Not reported
Fax Number: Not reported
Modified By: MSBAPTIS
Date Last Modified: 2/22/2013

Site Id: 11124
Affiliation Type: Emergency Contact
Company Name: DYCKMAN CRESTVIEW REALTY LLC
Contact Type: Not reported
Contact Name: ROBERT E HILL INC AGENT
Address1: Not reported
Address2: Not reported
City: Not reported
State: NN
Zip Code: Not reported
Country Code: 999
Phone: (718) 884-2200
EMail: Not reported
Fax Number: Not reported
Modified By: MSBAPTIS
Date Last Modified: 2/22/2013

Site Id: 11124
Affiliation Type: Mail Contact
Company Name: ROBERT E. HILL, INC.
Contact Type: Not reported
Contact Name: STEWART HACKETT
Address1: 279 WEST 231ST STREET
Address2: Not reported
City: BRONX
State: NY
Zip Code: 10463
Country Code: 001
Phone: (718) 884-2200

Map ID
Direction
Distance
Elevation

MAP FINDINGS

Site

Database(s)

EDR ID Number
EPA ID Number

148-68 NAGLE AVE 100-108 DYKEM (Continued)

U003390085

Email: SHACKETT@ROBERTEHILL.COM
Fax Number: Not reported
Modified By: MSBAPTIS
Date Last Modified: 6/12/2012

Tank Info:

Tank Number: 001
Tank Id: 18309
Material Code: 0001
Common Name of Substance: #2 Fuel Oil (On-Site Consumption)

Equipment Records:

B05 - Tank External Protection - Jacketed
K00 - Spill Prevention - None
G00 - Tank Secondary Containment - None
C01 - Pipe Location - Aboveground
E00 - Piping Secondary Containment - None
H00 - Tank Leak Detection - None
F00 - Pipe External Protection - None
I04 - Overfill - Product Level Gauge (A/G)
A00 - Tank Internal Protection - None
D01 - Pipe Type - Steel/Carbon Steel/Iron
J02 - Dispenser - Suction Dispenser
L09 - Piping Leak Detection - Exempt Suction Piping

Tank Location: 1
Tank Type: Steel/Carbon Steel/Iron
Tank Status: In Service
Pipe Model: Not reported
Install Date: 11/17/1945
Capacity Gallons: 2000
Tightness Test Method: NN
Date Test: Not reported
Next Test Date: Not reported
Date Tank Closed: Not reported
Register: True
Modified By: MSBAPTIS
Last Modified: 02/22/2013
Material Name: #2 Fuel Oil (On-Site Consumption)

HIST AST:

PBS Number: 2-267740
SWIS Code: 6201
Operator: DVEKMAN CRESTVIEW REALTY
Facility Phone: (973) 292-0044
Facility Addr2: 140 NAGLE AVE
Facility Type: OTHER
Emergency: ROBERT E HILL INC AGENT
Emergency Tel: (212) 884-2200
Old PBSNO: Not reported
Date Inspected: Not reported
Inspector: Not reported
Result of Inspection: Not reported
Owner Name: DYCKMAN CRESTVIEW, REALTY LLC
Owner Address: 279 WEST 231ST ST.C/O ROBERT E. HILL INC
Owner City,St,Zip: BRONX, NY 10463

Map ID
Direction
Distance
Elevation

MAP FINDINGS

Site

Database(s)

EDR ID Number
EPA ID Number

148-68 NAGLE AVE 100-108 DYKEM (Continued)

U003390085

Federal ID: Not reported
Owner Tel: (973) 292-0044
Owner Type: Corporate/Commercial
Owner Subtype: Not reported
Mailing Contact: GARY L. MOORE
Mailing Name: ROBERT E. HILL, INC.
Mailing Address: 279 WEST 231ST STREET
Mailing Address 2: Not reported
Mailing City, St, Zip: BRONX, NY 10463
Mailing Telephone: (718) 884-2200
Owner Mark: First Owner
Facility Status: 1 - Active PBS facility, i.e. total capacity of the PBS tanks is greater than 1,100 gallons, regardless if Subpart 360-14 tanks exist or not at the facility.

Certification Flag: False
Certification Date: 01/16/1998
Expiration: 02/03/2003
Renew Flag: False
Renew Date: Not reported
Total Capacity: 2000
FAMT: True
Facility Screen: No Missing Data
Owner Screen: No Missing Data
Tank Screen: No Missing Data
Dead Letter: False
CBS Number: Not reported
Town or City: NEW YORK CITY
County Code: 62
Town or City Code: 01
Region: 2

Tank ID: 001
Tank Location: ABOVEGROUND
Tank Status: In Service
Install Date: Not reported
Capacity (Gal): 2000
Product Stored: NOS 1,2, OR 4 FUEL OIL
Tank Type: Steel/carbon steel
Tank Internal: 0
Tank External: 5
Pipe Location: Aboveground
Pipe Type: STEEL/IRON
Pipe Internal: None
Pipe External: 0
Tank Containment: None
Leak Detection: 0
Overfill Protection: 4
Dispenser Method: Suction
Date Tested: Not reported
Next Test Date: Not reported
Missing Data for Tank: No Missing Data
Date Closed: Not reported
Test Method: Not reported
Deleted: False
Updated: True
SPDES Number: Not reported
Lat/Long: Not reported

Map ID
Direction
Distance
Elevation

MAP FINDINGS

Site

Database(s) EDR ID Number
EPA ID Number

U187
NE
1/8-1/4
0.186 mi.
984 ft.

10 VERMILYEA AVENUE OWNER LLC
8-10 VERMILYEA AVENUE
NEW YORK, NY 10034
Site 5 of 14 in cluster U

NY AST A100304569
N/A

Relative:
Lower

AST:

Region: STATE
DEC Region: 2
Site Status: Active
Facility Id: 2-069264
Program Type: PBS
UTM X: 590525.55461999995
UTM Y: 4524309.2069600001
Expiration Date: 2017/04/23
Site Type: Apartment Building/Office Building

Actual:
23 ft.

Affiliation Records:

Site Id: 1462
Affiliation Type: On-Site Operator
Company Name: 10 VERMILYEA AVENUE OWNER LLC
Contact Type: Not reported
Contact Name: ENRIQUE
Address1: Not reported
Address2: Not reported
City: Not reported
State: NN
Zip Code: Not reported
Country Code: 001
Phone: (718) 258-4288
EMail: Not reported
Fax Number: Not reported
Modified By: DMMOLOUG
Date Last Modified: 6/1/2012

Site Id: 1462
Affiliation Type: Emergency Contact
Company Name: 8 VERMILYEA AVENUE OWNER, LLC
Contact Type: Not reported
Contact Name: FRANKY
Address1: Not reported
Address2: Not reported
City: Not reported
State: NN
Zip Code: Not reported
Country Code: 999
Phone: (718) 258-4288
EMail: Not reported
Fax Number: Not reported
Modified By: DMMOLOUG
Date Last Modified: 6/1/2012

Site Id: 1462
Affiliation Type: Facility Owner
Company Name: 8 VERMILYEA AVENUE OWNER, LLC
Contact Type: MANAGER
Contact Name: FRANKY FRANKEL
Address1: PO BOX 300-625
Address2: Not reported
City: BROOKLYN

Map ID
Direction
Distance
Elevation

MAP FINDINGS

Site

Database(s)

EDR ID Number
EPA ID Number

10 VERMILYEA AVENUE OWNER LLC (Continued)

A100304569

State: NY
Zip Code: 11230
Country Code: 001
Phone: (718) 258-4288
EMail: Not reported
Fax Number: Not reported
Modified By: DMMOLOUG
Date Last Modified: 6/1/2012

Site Id: 1462
Affiliation Type: Mail Contact
Company Name: COLONIAL MANAGEMENT
Contact Type: Not reported
Contact Name: FRANKY FRANKEL
Address1: 2273 65TH STREET
Address2: Not reported
City: BROOKLYN
State: NY
Zip Code: 11204
Country Code: 001
Phone: (718) 258-4288
EMail: Not reported
Fax Number: Not reported
Modified By: DMMOLOUG
Date Last Modified: 6/1/2012

Tank Info:

Tank Number: 001
Tank Id: 2528
Material Code: 0001
Common Name of Substance: #2 Fuel Oil (On-Site Consumption)

Equipment Records:

A00 - Tank Internal Protection - None
D01 - Pipe Type - Steel/Carbon Steel/Iron
J02 - Dispenser - Suction Dispenser
L09 - Piping Leak Detection - Exempt Suction Piping
F00 - Pipe External Protection - None
I04 - Overfill - Product Level Gauge (A/G)
C01 - Pipe Location - Aboveground
E00 - Piping Secondary Containment - None
H00 - Tank Leak Detection - None
B00 - Tank External Protection - None
K00 - Spill Prevention - None
G03 - Tank Secondary Containment - Vault (w/o access)
3
Tank Location: 3
Tank Type: Steel/Carbon Steel/Iron
Tank Status: In Service
Pipe Model: Not reported
Install Date: 12/08/1923
Capacity Gallons: 3000
Tightness Test Method: NN
Date Test: Not reported
Next Test Date: Not reported
Date Tank Closed: Not reported

Map ID
Direction
Distance
Elevation

MAP FINDINGS

Site

Database(s)

EDR ID Number
EPA ID Number

10 VERMILYEA AVENUE OWNER LLC (Continued)

A100304569

Register: True
Modified By: DMMOLOUG
Last Modified: 06/01/2012
Material Name: #2 Fuel Oil (On-Site Consumption)

W188
ESE
1/8-1/4
0.186 mi.
984 ft.

151-169 NAGLE AVENUE
151 NAGLE AVENUE
NEW YORK, NY 10040
Site 3 of 9 in cluster W

NY AST U003396920
NY HIST AST N/A

Relative:
Lower

AST:

Region: STATE
DEC Region: 2
Site Status: Active
Facility Id: 2-602951
Program Type: PBS
UTM X: 590564.80477000005
UTM Y: 4523913.1090500001
Expiration Date: 2017/03/17
Site Type: Apartment Building/Office Building

Actual:
19 ft.

Affiliation Records:

Site Id: 24906
Affiliation Type: On-Site Operator
Company Name: 151-169 NAGLE AVENUE
Contact Type: Not reported
Contact Name: MARIO LUCERO
Address1: Not reported
Address2: Not reported
City: Not reported
State: NN
Zip Code: Not reported
Country Code: 001
Phone: (212) 569-2339
EMail: Not reported
Fax Number: Not reported
Modified By: TRANSLAT
Date Last Modified: 3/4/2004

Site Id: 24906
Affiliation Type: Mail Contact
Company Name: 151 NAGLE REALTY CORP.
Contact Type: Not reported
Contact Name: FRANK LOPIANO
Address1: 993 MORRIS PARK AVENUE
Address2: Not reported
City: BRONX
State: NY
Zip Code: 10457
Country Code: 001
Phone: (718) 228-0020
EMail: Not reported
Fax Number: Not reported
Modified By: MSBAPTIS
Date Last Modified: 12/27/2011

Site Id: 24906

Map ID
Direction
Distance
Elevation

MAP FINDINGS

Site

Database(s)

EDR ID Number
EPA ID Number

151-169 NAGLE AVENUE (Continued)

U003396920

Affiliation Type: Emergency Contact
Company Name: 151 NAGLE REALTY CORP.
Contact Type: Not reported
Contact Name: WILLIAM FERNANDEZ
Address1: Not reported
Address2: Not reported
City: Not reported
State: NN
Zip Code: Not reported
Country Code: 001
Phone: (718) 931-5394
EMail: Not reported
Fax Number: Not reported
Modified By: TRANSLAT
Date Last Modified: 3/4/2004

Site Id: 24906
Affiliation Type: Facility Owner
Company Name: 151 NAGLE REALTY CORP.
Contact Type: VP
Contact Name: FRANK LOPIANO
Address1: 4419 3RD AVE STE 4A
Address2: Not reported
City: BRONX
State: NY
Zip Code: 10457
Country Code: 001
Phone: (718) 228-0020
EMail: Not reported
Fax Number: Not reported
Modified By: MSBAPTIS
Date Last Modified: 12/27/2011

Tank Info:

Tank Number: 001
Tank Id: 52207
Material Code: 0003
Common Name of Substance: #6 Fuel Oil (On-Site Consumption)

Equipment Records:

F00 - Pipe External Protection - None
C03 - Pipe Location - Aboveground/Underground Combination
E00 - Piping Secondary Containment - None
H00 - Tank Leak Detection - None
A00 - Tank Internal Protection - None
D01 - Pipe Type - Steel/Carbon Steel/Iron
J02 - Dispenser - Suction Dispenser
L09 - Piping Leak Detection - Exempt Suction Piping
G00 - Tank Secondary Containment - None
I05 - Overfill - Vent Whistle
B00 - Tank External Protection - None
K00 - Spill Prevention - None

Tank Location: 1
Tank Type: Steel/Carbon Steel/Iron
Tank Status: In Service

Map ID
Direction
Distance
Elevation

MAP FINDINGS

Site

Database(s)

EDR ID Number
EPA ID Number

151-169 NAGLE AVENUE (Continued)

U003396920

Pipe Model: Not reported
Install Date: 01/01/1910
Capacity Gallons: 5000
Tightness Test Method: NN
Date Test: Not reported
Next Test Date: Not reported
Date Tank Closed: Not reported
Register: True
Modified By: MSBAPTIS
Last Modified: 12/27/2011
Material Name: #6 Fuel Oil (On-Site Consumption)

HIST AST:

PBS Number: 2-602951
SWIS Code: 6201
Operator: MARIO LUCERO
Facility Phone: (212) 569-2339
Facility Addr2: Not reported
Facility Type: APARTMENT BUILDING
Emergency: WILLIAM FERNANDEZ
Emergency Tel: (718) 931-5394
Old PBSNO: Not reported
Date Inspected: Not reported
Inspector: Not reported
Result of Inspection: Not reported
Owner Name: 151 NAGLE REALTY CORP.
Owner Address: 993 MORRIS PARK AVENUE
Owner City,St,Zip: BRONX, NY 10462
Federal ID: Not reported
Owner Tel: (718) 931-5394
Owner Type: Corporate/Commercial
Owner Subtype: Not reported
Mailing Contact: FRANK LOPIANO
Mailing Name: 151 NAGLE REALTY CORP.
Mailing Address: 993 MORRIS PARK AVENUE
Mailing Address 2: Not reported
Mailing City,St,Zip: BRONX, NY 10462
Mailing Telephone: (718) 931-5394
Owner Mark: First Owner
Facility Status: 1 - Active PBS facility, i.e. total capacity of the PBS tanks is greater than 1,100 gallons, regardless if Subpart 360-14 tanks exist or not at the facility.

Certification Flag: False
Certification Date: 12/07/2001
Expiration: 03/17/2007
Renew Flag: False
Renew Date: 11/13/2001
Total Capacity: 5000
FAMT: True
Facility Screen: No Missing Data
Owner Screen: No Missing Data
Tank Screen: No Missing Data
Dead Letter: False
CBS Number: Not reported
Town or City: NEW YORK CITY
County Code: 62
Town or City Code: 01

Map ID
Direction
Distance
Elevation

MAP FINDINGS

Site

Database(s)

EDR ID Number
EPA ID Number

151-169 NAGLE AVENUE (Continued)

U003396920

Region: 2

Tank ID: 001
Tank Location: ABOVEGROUND
Tank Status: In Service
Install Date: Not reported
Capacity (Gal): 5000
Product Stored: NOS 5 OR 6 FUEL OIL
Tank Type: Steel/carbon steel
Tank Internal: 0
Tank External: 00
Pipe Location: Aboveground/Underground Combination
Pipe Type: STEEL/IRON
Pipe Internal: None
Pipe External: 00
Tank Containment: None
Leak Detection: 00
Overfill Protection: 06
Dispenser Method: Suction
Date Tested: Not reported
Next Test Date: Not reported
Missing Data for Tank: No Missing Data
Date Closed: Not reported
Test Method: Not reported
Deleted: False
Updated: True
SPDES Number: Not reported
Lat/Long: Not reported

U189
NNE
1/8-1/4
0.187 mi.
989 ft.

CON EDISON SERVICE BOX: 28170
BROADWAY & DYCKMAN
NEW YORK, NY 10034
Site 6 of 14 in cluster U

RCRA-CESQG 1016150264
NYP004289369

Relative:
Lower

RCRA-CESQG:

Date form received by agency: 02/14/2013

Facility name: CON EDISON SERVICE BOX: 28170

Facility address: BROADWAY & DYCKMAN
NEW YORK, NY 10034

EPA ID: NYP004289369

Mailing address: IRVING PL, RM 828
NEW YORK, NY 10003

Contact: JOSE MONTALVO

Contact address: Not reported

Contact country: Not reported

Contact telephone: (212) 427-1331

Contact email: Not reported

EPA Region: 02

Classification: Conditionally Exempt Small Quantity Generator

Description: Handler: generates 100 kg or less of hazardous waste per calendar month, and accumulates 1000 kg or less of hazardous waste at any time; or generates 1 kg or less of acutely hazardous waste per calendar month, and accumulates at any time: 1 kg or less of acutely hazardous waste; or 100 kg or less of any residue or contaminated soil, waste or other debris resulting from the cleanup of a spill, into or on any land or water, of acutely hazardous waste; or generates 100 kg or less

Map ID
 Direction
 Distance
 Elevation

MAP FINDINGS

Site

Database(s)

EDR ID Number
 EPA ID Number

CON EDISON SERVICE BOX: 28170 (Continued)

1016150264

of any residue or contaminated soil, waste or other debris resulting from the cleanup of a spill, into or on any land or water, of acutely hazardous waste during any calendar month, and accumulates at any time: 1 kg or less of acutely hazardous waste; or 100 kg or less of any residue or contaminated soil, waste or other debris resulting from the cleanup of a spill, into or on any land or water, of acutely hazardous waste

Handler Activities Summary:

U.S. importer of hazardous waste: No
 Mixed waste (haz. and radioactive): No
 Recycler of hazardous waste: No
 Transporter of hazardous waste: No
 Treater, storer or disposer of HW: No
 Underground injection activity: No
 On-site burner exemption: No
 Furnace exemption: No
 Used oil fuel burner: No
 Used oil processor: No
 User oil refiner: No
 Used oil fuel marketer to burner: No
 Used oil Specification marketer: No
 Used oil transfer facility: No
 Used oil transporter: No

Violation Status: No violations found

U190
NNE
1/8-1/4
0.187 mi.
989 ft.

CON EDISON
DYCKMAN ST & RIVERSIDE DR
NEW YORK, NY 10040
Site 7 of 14 in cluster U

RCRA-CESQG 1014395937
NYP004181178

Relative:
Lower

RCRA-CESQG:

Date form received by agency: 06/25/2009
 Facility name: CON EDISON
 Facility address: DYCKMAN ST & RIVERSIDE DR
 NEW YORK, NY 10040
 EPA ID: NYP004181178
 Mailing address: 4 IRVING PL, RM 828
 NEW YORK, NY 10003
 Contact: DAVID DUKE
 Contact address: Not reported
 Not reported
 Contact country: Not reported
 Contact telephone: (917) 559-8971
 Contact email: Not reported
 EPA Region: 02

Actual:
27 ft.

Classification: Conditionally Exempt Small Quantity Generator
 Description: Handler: generates 100 kg or less of hazardous waste per calendar month, and accumulates 1000 kg or less of hazardous waste at any time; or generates 1 kg or less of acutely hazardous waste per calendar month, and accumulates at any time: 1 kg or less of acutely hazardous waste; or 100 kg or less of any residue or contaminated soil, waste or other debris resulting from the cleanup of a spill, into or on any land or water, of acutely hazardous waste; or generates 100 kg or less of any residue or contaminated soil, waste or other debris resulting from the cleanup of a spill, into or on any land or water, of acutely

Map ID
 Direction
 Distance
 Elevation

MAP FINDINGS

Site

Database(s)

EDR ID Number
 EPA ID Number

CON EDISON (Continued)

1014395937

hazardous waste during any calendar month, and accumulates at any time: 1 kg or less of acutely hazardous waste; or 100 kg or less of any residue or contaminated soil, waste or other debris resulting from the cleanup of a spill, into or on any land or water, of acutely hazardous waste

Handler Activities Summary:

U.S. importer of hazardous waste: No
 Mixed waste (haz. and radioactive): No
 Recycler of hazardous waste: No
 Transporter of hazardous waste: No
 Treater, storer or disposer of HW: No
 Underground injection activity: No
 On-site burner exemption: No
 Furnace exemption: No
 Used oil fuel burner: No
 Used oil processor: No
 User oil refiner: No
 Used oil fuel marketer to burner: No
 Used oil Specification marketer: No
 Used oil transfer facility: No
 Used oil transporter: No

Violation Status: No violations found

U191
NNE
1/8-1/4
0.187 mi.
989 ft.

MTA NYCT - DYCKMAN STREET STATION - A LINE
BROADWAY & DYCKMAN ST
NEW YORK, NY 10034
Site 8 of 14 in cluster U

NY MANIFEST S112818486
N/A

Relative:
Lower

NY MANIFEST:
 EPA ID: NYR000196709
 Country: USA
 Mailing Name: MTA NYCT - DYCKMAN STREET STATION - A LINE
 Mailing Contact: NARENDRA PATEL
 Mailing Address: 2 BROADWAY ROOM A27.64
 Mailing Address 2: Not reported
 Mailing City: NEW YORK
 Mailing State: NY
 Mailing Zip: 10004
 Mailing Zip4: Not reported
 Mailing Country: USA
 Mailing Phone: 646-252-5777

Actual:
27 ft.

Document ID: Not reported
 Manifest Status: Not reported
 Trans1 State ID: NJ0000027193
 Trans2 State ID: Not reported
 Generator Ship Date: 2012-12-06
 Trans1 Recv Date: 2012-12-06
 Trans2 Recv Date: Not reported
 TSD Site Recv Date: 2012-12-06
 Part A Recv Date: Not reported
 Part B Recv Date: Not reported
 Generator EPA ID: NYR000196709
 Trans1 EPA ID: Not reported

Map ID
 Direction
 Distance
 Elevation

MAP FINDINGS

Site

Database(s)

EDR ID Number
 EPA ID Number

MTA NYCT - DYCKMAN STREET STATION - A LINE (Continued)

S112818486

Trans2 EPA ID: Not reported
 TSD ID: NJD002200046
 Waste Code: Not reported
 Quantity: 60.0
 Units: P - Pounds
 Number of Containers: 1.0
 Container Type: DM - Metal drums, barrels
 Handling Method: T Chemical, physical, or biological treatment.
 Specific Gravity: 1.0
 Year: 2012
 Manifest Tracking Num: 010918530JJK
 Import Ind: N
 Export Ind: N
 Discr Quantity Ind: N
 Discr Type Ind: N
 Discr Residue Ind: N
 Discr Partial Reject Ind: N
 Discr Full Reject Ind: N
 Manifest Ref Num: Not reported
 Alt Fac RCRA Id: Not reported
 Alt Fac Sign Date: Not reported
 Mgmt Method Type Code: H141

U192
NNE
1/8-1/4
0.187 mi.
989 ft.

MTA NYCT - DYCKMAN STREET STATION - A LINE
BROADWAY & DYCKMAN ST
NEW YORK, NY 10034

RCRA-SQG 1015747201
NYR000196709

Site 9 of 14 in cluster U

Relative:
Lower

RCRA-SQG:

Date form received by agency: 09/04/2012
 Facility name: MTA NYCT - DYCKMAN STREET STATION - A LINE
 Facility address: BROADWAY & DYCKMAN ST
 NEW YORK, NY 10034

Actual:
27 ft.

EPA ID: NYR000196709
 Mailing address: BROADWAY 5TH FL 503
 NEW YORK, NY 10004

Contact: GERALD LEZEAU
 Contact address: BROADWAY 5TH FL 503
 NEW YORK, NY 10004

Contact country: US
 Contact telephone: (646) 252-3535
 Contact email: GERALD.LEZEAU@NYCT.COM

EPA Region: 02
 Classification: Small Small Quantity Generator
 Description: Handler: generates more than 100 and less than 1000 kg of hazardous waste during any calendar month and accumulates less than 6000 kg of hazardous waste at any time; or generates 100 kg or less of hazardous waste during any calendar month, and accumulates more than 1000 kg of hazardous waste at any time

Owner/Operator Summary:

Owner/operator name: MTA NYCT
 Owner/operator address: BROADWAY 5TH FL 503
 NEW YORK, NY 10004

Owner/operator country: US
 Owner/operator telephone: (646) 252-3535

Map ID
Direction
Distance
Elevation

MAP FINDINGS

Site

Database(s)

EDR ID Number
EPA ID Number

MTA NYCT - DYCKMAN STREET STATION - A LINE (Continued)

1015747201

Legal status: State
Owner/Operator Type: Owner
Owner/Op start date: 03/01/1968
Owner/Op end date: Not reported

Owner/operator name: MTA NYCT
Owner/operator address: Not reported
Not reported

Owner/operator country: US
Owner/operator telephone: Not reported
Legal status: State
Owner/Operator Type: Operator
Owner/Op start date: 03/01/1968
Owner/Op end date: Not reported

Handler Activities Summary:

U.S. importer of hazardous waste: No
Mixed waste (haz. and radioactive): No
Recycler of hazardous waste: No
Transporter of hazardous waste: No
Treater, storer or disposer of HW: No
Underground injection activity: No
On-site burner exemption: No
Furnace exemption: No
Used oil fuel burner: No
Used oil processor: No
User oil refiner: No
Used oil fuel marketer to burner: No
Used oil Specification marketer: No
Used oil transfer facility: No
Used oil transporter: No

Hazardous Waste Summary:

Waste code: D008
Waste name: LEAD

Violation Status: No violations found

U193
NNE
1/8-1/4
0.187 mi.
989 ft.

NYCPR FORT TRYON PARK
BROADWAY & RIVERSIDE DR
NEW YORK, NY 10034

RCRA NonGen / NLR 1007371360
NY MANIFEST NYR000124255

Site 10 of 14 in cluster U

Relative:
Lower

RCRA NonGen / NLR:
Date form received by agency: 01/01/2007
Facility name: NYCPR FORT TRYON PARK
Facility address: BROADWAY & RIVERSIDE DR
NEW YORK, NY 10034
EPA ID: NYR000124255
Mailing address: W 61ST ST
NEW YORK, NY 10023
Contact: RAYMOND ACOSTA
Contact address: W 61ST ST
NEW YORK, NY 10023
Contact country: US
Contact telephone: (212) 304-2278
Contact email: Not reported

Actual:
27 ft.

Map ID
Direction
Distance
Elevation

MAP FINDINGS

Site

Database(s)

EDR ID Number
EPA ID Number

NYCPR FORT TRYON PARK (Continued)

1007371360

EPA Region: 02
Classification: Non-Generator
Description: Handler: Non-Generators do not presently generate hazardous waste

Owner/Operator Summary:

Owner/operator name: NYC PARKS & RECREATION
Owner/operator address: BROADWAY & RIVERSIDE DR
NEW YORK, NY 10034

Owner/operator country: US
Owner/operator telephone: (212) 304-2278
Legal status: Municipal
Owner/Operator Type: Operator
Owner/Op start date: 02/24/2004
Owner/Op end date: Not reported

Owner/operator name: NYC PARKS & RECREATION
Owner/operator address: W 61ST ST
NEW YORK, NY 10023

Owner/operator country: US
Owner/operator telephone: (212) 304-2278
Legal status: Municipal
Owner/Operator Type: Owner
Owner/Op start date: 02/24/2004
Owner/Op end date: Not reported

Handler Activities Summary:

U.S. importer of hazardous waste: No
Mixed waste (haz. and radioactive): No
Recycler of hazardous waste: No
Transporter of hazardous waste: No
Treater, storer or disposer of HW: No
Underground injection activity: No
On-site burner exemption: No
Furnace exemption: No
Used oil fuel burner: No
Used oil processor: No
User oil refiner: No
Used oil fuel marketer to burner: No
Used oil Specification marketer: No
Used oil transfer facility: No
Used oil transporter: No

Historical Generators:

Date form received by agency: 01/01/2006
Facility name: NYCPR FORT TRYON PARK
Classification: Not a generator, verified

Date form received by agency: 04/26/2004
Facility name: NYCPR FORT TRYON PARK
Classification: Conditionally Exempt Small Quantity Generator

Violation Status: No violations found

NY MANIFEST:

EPA ID: NYR000124255
Country: USA

Map ID
Direction
Distance
Elevation

MAP FINDINGS

Site

Database(s)

EDR ID Number
EPA ID Number

NYCPR FORT TRYON PARK (Continued)

1007371360

Mailing Name: NYC PARKS FORT TRYON PARK
Mailing Contact: MARCIA GARIBALDI
Mailing Address: 24 W 61stTREET
Mailing Address 2: 3rd FLOOR
Mailing City: NEW YORK
Mailing State: NY
Mailing Zip: 10023
Mailing Zip4: Not reported
Mailing Country: USA
Mailing Phone: 718-699-4208

Document ID: Not reported
Manifest Status: Not reported
Trans1 State ID: NJR000050617
Trans2 State ID: NJR000050617
Generator Ship Date: 2007-09-10
Trans1 Recv Date: 2007-09-10
Trans2 Recv Date: 2007-09-11
TSD Site Recv Date: 2007-09-11
Part A Recv Date: Not reported
Part B Recv Date: Not reported
Generator EPA ID: NYR000124255
Trans1 EPA ID: Not reported
Trans2 EPA ID: Not reported
TSD ID: NJD002200046
Waste Code: Not reported
Quantity: 50.0
Units: G - Gallons (liquids only)* (8.3 pounds)
Number of Containers: 10.0
Container Type: DF - Fiberboard or plastic drums (glass)
Handling Method: T Chemical, physical, or biological treatment.
Specific Gravity: 1.0
Year: 2007
Manifest Tracking Num: 001546721JJK
Import Ind: N
Export Ind: N
Discr Quantity Ind: N
Discr Type Ind: N
Discr Residue Ind: N
Discr Partial Reject Ind: N
Discr Full Reject Ind: N
Manifest Ref Num: Not reported
Alt Fac RCRA Id: Not reported
Alt Fac Sign Date: Not reported
Mgmt Method Type Code: H141

Document ID: Not reported
Manifest Status: Not reported
Trans1 State ID: NJR000050617
Trans2 State ID: Not reported
Generator Ship Date: 2007-09-10
Trans1 Recv Date: 2007-09-10
Trans2 Recv Date: Not reported
TSD Site Recv Date: 2007-09-11
Part A Recv Date: Not reported

Map ID
Direction
Distance
Elevation

MAP FINDINGS

Site

Database(s)

EDR ID Number
EPA ID Number

NYCPR FORT TRYON PARK (Continued)

1007371360

Part B Recv Date: Not reported
Generator EPA ID: NYR000124255
Trans1 EPA ID: Not reported
Trans2 EPA ID: Not reported
TSD ID: NJD002200046
Waste Code: Not reported
Quantity: 18.0
Units: G - Gallons (liquids only)* (8.3 pounds)
Number of Containers: 1.0
Container Type: DM - Metal drums, barrels
Handling Method: B Incineration, heat recovery, burning.
Specific Gravity: 1.0
Year: 2007
Manifest Tracking Num: 001546722JJK
Import Ind: N
Export Ind: N
Discr Quantity Ind: N
Discr Type Ind: N
Discr Residue Ind: N
Discr Partial Reject Ind: N
Discr Full Reject Ind: N
Manifest Ref Num: Not reported
Alt Fac RCRA Id: Not reported
Alt Fac Sign Date: Not reported
Mgmt Method Type Code: H061

Document ID: Not reported
Manifest Status: Not reported
Trans1 State ID: NJR000050617
Trans2 State ID: Not reported
Generator Ship Date: 2007-09-10
Trans1 Recv Date: 2007-09-10
Trans2 Recv Date: Not reported
TSD Site Recv Date: 2007-09-11
Part A Recv Date: Not reported
Part B Recv Date: Not reported
Generator EPA ID: NYR000124255
Trans1 EPA ID: Not reported
Trans2 EPA ID: Not reported
TSD ID: NJD002200046
Waste Code: Not reported
Quantity: 5.0
Units: G - Gallons (liquids only)* (8.3 pounds)
Number of Containers: 1.0
Container Type: DF - Fiberboard or plastic drums (glass)
Handling Method: B Incineration, heat recovery, burning.
Specific Gravity: 1.0
Year: 2007
Manifest Tracking Num: 001546722JJK
Import Ind: N
Export Ind: N
Discr Quantity Ind: N
Discr Type Ind: N
Discr Residue Ind: N
Discr Partial Reject Ind: N
Discr Full Reject Ind: N

Map ID
Direction
Distance
Elevation

MAP FINDINGS

Site

Database(s)

EDR ID Number
EPA ID Number

NYCPR FORT TRYON PARK (Continued)

1007371360

Manifest Ref Num: Not reported
Alt Fac RCRA Id: Not reported
Alt Fac Sign Date: Not reported
Mgmt Method Type Code: H061

Document ID: Not reported
Manifest Status: Not reported
Trans1 State ID: NJR000050617
Trans2 State ID: Not reported
Generator Ship Date: 2007-09-10
Trans1 Recv Date: 2007-09-10
Trans2 Recv Date: Not reported
TSD Site Recv Date: 2007-09-11
Part A Recv Date: Not reported
Part B Recv Date: Not reported
Generator EPA ID: NYR000124255
Trans1 EPA ID: Not reported
Trans2 EPA ID: Not reported
TSD ID: NJD002200046
Waste Code: Not reported
Quantity: 3.0
Units: G - Gallons (liquids only)* (8.3 pounds)
Number of Containers: 1.0
Container Type: DF - Fiberboard or plastic drums (glass)
Handling Method: B Incineration, heat recovery, burning.
Specific Gravity: 1.0
Year: 2007
Manifest Tracking Num: 001546722JJK
Import Ind: N
Export Ind: N
Discr Quantity Ind: N
Discr Type Ind: N
Discr Residue Ind: N
Discr Partial Reject Ind: N
Discr Full Reject Ind: N
Manifest Ref Num: Not reported
Alt Fac RCRA Id: Not reported
Alt Fac Sign Date: Not reported
Mgmt Method Type Code: H141

Document ID: Not reported
Manifest Status: Not reported
Trans1 State ID: NJR000050617
Trans2 State ID: Not reported
Generator Ship Date: 2007-09-10
Trans1 Recv Date: 2007-09-10
Trans2 Recv Date: Not reported
TSD Site Recv Date: 2007-09-11
Part A Recv Date: Not reported
Part B Recv Date: Not reported
Generator EPA ID: NYR000124255
Trans1 EPA ID: Not reported
Trans2 EPA ID: Not reported
TSD ID: NJD002200046
Waste Code: Not reported

Map ID
Direction
Distance
Elevation

MAP FINDINGS

Site

Database(s)

EDR ID Number
EPA ID Number

NYCPR FORT TRYON PARK (Continued)

1007371360

Quantity: 5.0
Units: P - Pounds
Number of Containers: 1.0
Container Type: DF - Fiberboard or plastic drums (glass)
Handling Method: B Incineration, heat recovery, burning.
Specific Gravity: 1.0
Year: 2007
Manifest Tracking Num: 001546722JJK
Import Ind: N
Export Ind: N
Discr Quantity Ind: N
Discr Type Ind: N
Discr Residue Ind: N
Discr Partial Reject Ind: N
Discr Full Reject Ind: N
Manifest Ref Num: Not reported
Alt Fac RCRA Id: Not reported
Alt Fac Sign Date: Not reported
Mgmt Method Type Code: H141

Document ID: Not reported
Manifest Status: Not reported
Trans1 State ID: NJR000050617
Trans2 State ID: Not reported
Generator Ship Date: 2007-09-10
Trans1 Recv Date: 2007-09-10
Trans2 Recv Date: Not reported
TSD Site Recv Date: 2007-09-11
Part A Recv Date: Not reported
Part B Recv Date: Not reported
Generator EPA ID: NYR000124255
Trans1 EPA ID: Not reported
Trans2 EPA ID: Not reported
TSD ID: NJD002200046
Waste Code: Not reported
Quantity: 2.0
Units: P - Pounds
Number of Containers: 1.0
Container Type: DF - Fiberboard or plastic drums (glass)
Handling Method: B Incineration, heat recovery, burning.
Specific Gravity: 1.0
Year: 2007
Manifest Tracking Num: 001546722JJK
Import Ind: N
Export Ind: N
Discr Quantity Ind: N
Discr Type Ind: N
Discr Residue Ind: N
Discr Partial Reject Ind: N
Discr Full Reject Ind: N
Manifest Ref Num: Not reported
Alt Fac RCRA Id: Not reported
Alt Fac Sign Date: Not reported
Mgmt Method Type Code: H141

Map ID
Direction
Distance
Elevation

MAP FINDINGS

Site

Database(s)

EDR ID Number
EPA ID Number

NYCPR FORT TRYON PARK (Continued)

1007371360

Document ID: Not reported
Manifest Status: Not reported
Trans1 State ID: NJR000050617
Trans2 State ID: Not reported
Generator Ship Date: 2007-09-10
Trans1 Recv Date: 2007-09-10
Trans2 Recv Date: Not reported
TSD Site Recv Date: 2007-09-11
Part A Recv Date: Not reported
Part B Recv Date: Not reported
Generator EPA ID: NYR000124255
Trans1 EPA ID: Not reported
Trans2 EPA ID: Not reported
TSD ID: NJD002200046
Waste Code: Not reported
Quantity: 10.0
Units: G - Gallons (liquids only)* (8.3 pounds)
Number of Containers: 1.0
Container Type: DM - Metal drums, barrels
Handling Method: B Incineration, heat recovery, burning.
Specific Gravity: 1.0
Year: 2007
Manifest Tracking Num: 001546722JJK
Import Ind: N
Export Ind: N
Discr Quantity Ind: N
Discr Type Ind: N
Discr Residue Ind: N
Discr Partial Reject Ind: N
Discr Full Reject Ind: N
Manifest Ref Num: Not reported
Alt Fac RCRA Id: Not reported
Alt Fac Sign Date: Not reported
Mgmt Method Type Code: H061

Document ID: Not reported
Manifest Status: Not reported
Trans1 State ID: NJR000050617
Trans2 State ID: Not reported
Generator Ship Date: 2007-09-10
Trans1 Recv Date: 2007-09-10
Trans2 Recv Date: Not reported
TSD Site Recv Date: 2007-09-11
Part A Recv Date: Not reported
Part B Recv Date: Not reported
Generator EPA ID: NYR000124255
Trans1 EPA ID: Not reported
Trans2 EPA ID: Not reported
TSD ID: NJD002200046
Waste Code: Not reported
Quantity: 21.0
Units: G - Gallons (liquids only)* (8.3 pounds)
Number of Containers: 1.0
Container Type: DM - Metal drums, barrels
Handling Method: B Incineration, heat recovery, burning.
Specific Gravity: 1.0

Map ID
Direction
Distance
Elevation

MAP FINDINGS

Site

Database(s)

EDR ID Number
EPA ID Number

NYCPR FORT TRYON PARK (Continued)

1007371360

Year: 2007
Manifest Tracking Num: 001546722JJK
Import Ind: N
Export Ind: N
Discr Quantity Ind: N
Discr Type Ind: N
Discr Residue Ind: N
Discr Partial Reject Ind: N
Discr Full Reject Ind: N
Manifest Ref Num: Not reported
Alt Fac RCRA Id: Not reported
Alt Fac Sign Date: Not reported
Mgmt Method Type Code: H061

Document ID: Not reported
Manifest Status: Not reported
Trans1 State ID: NJR000050617
Trans2 State ID: Not reported
Generator Ship Date: 2007-09-10
Trans1 Recv Date: 2007-09-10
Trans2 Recv Date: Not reported
TSD Site Recv Date: 2007-09-11
Part A Recv Date: Not reported
Part B Recv Date: Not reported
Generator EPA ID: NYR000124255
Trans1 EPA ID: Not reported
Trans2 EPA ID: Not reported
TSD ID: NJD002200046
Waste Code: Not reported
Quantity: 3.0
Units: G - Gallons (liquids only)* (8.3 pounds)
Number of Containers: 1.0
Container Type: DF - Fiberboard or plastic drums (glass)
Handling Method: B Incineration, heat recovery, burning.
Specific Gravity: 1.0

Year: 2007
Manifest Tracking Num: 001546722JJK
Import Ind: N
Export Ind: N
Discr Quantity Ind: N
Discr Type Ind: N
Discr Residue Ind: N
Discr Partial Reject Ind: N
Discr Full Reject Ind: N
Manifest Ref Num: Not reported
Alt Fac RCRA Id: Not reported
Alt Fac Sign Date: Not reported
Mgmt Method Type Code: H141

Document ID: Not reported
Manifest Status: Not reported
Trans1 State ID: NJR000050617
Trans2 State ID: Not reported
Generator Ship Date: 2007-09-18
Trans1 Recv Date: 2007-09-18

Map ID
Direction
Distance
Elevation

MAP FINDINGS

Site

Database(s)

EDR ID Number
EPA ID Number

NYCPR FORT TRYON PARK (Continued)

1007371360

Trans2 Recv Date:	Not reported
TSD Site Recv Date:	2007-09-25
Part A Recv Date:	Not reported
Part B Recv Date:	Not reported
Generator EPA ID:	NYR000124255
Trans1 EPA ID:	Not reported
Trans2 EPA ID:	Not reported
TSD ID:	NJD002200046
Waste Code:	Not reported
Quantity:	30.0
Units:	G - Gallons (liquids only)* (8.3 pounds)
Number of Containers:	1.0
Container Type:	DM - Metal drums, barrels
Handling Method:	B Incineration, heat recovery, burning.
Specific Gravity:	1.0
Year:	2007
Manifest Tracking Num:	001546728JJK
Import Ind:	N
Export Ind:	N
Discr Quantity Ind:	N
Discr Type Ind:	Y
Discr Residue Ind:	N
Discr Partial Reject Ind:	N
Discr Full Reject Ind:	N
Manifest Ref Num:	Not reported
Alt Fac RCRA Id:	Not reported
Alt Fac Sign Date:	Not reported
Mgmt Method Type Code:	H141
Document ID:	Not reported
Manifest Status:	Not reported
Trans1 State ID:	NJR000050617
Trans2 State ID:	NJR000050617
Generator Ship Date:	9/10/2007
Trans1 Recv Date:	9/10/2007
Trans2 Recv Date:	9/11/2007
TSD Site Recv Date:	9/11/2007
Part A Recv Date:	Not reported
Part B Recv Date:	Not reported
Generator EPA ID:	NYR000124255
Trans1 EPA ID:	Not reported
Trans2 EPA ID:	Not reported
TSD ID:	NJD002200046
Waste Code:	Not reported
Quantity:	50
Units:	G - Gallons (liquids only)* (8.3 pounds)
Number of Containers:	10
Container Type:	DF - Fiberboard or plastic drums (glass)
Handling Method:	T Chemical, physical, or biological treatment.
Specific Gravity:	1
Year:	2007
Manifest Tracking Num:	001546721JJK
Import Ind:	N
Export Ind:	N
Discr Quantity Ind:	N
Discr Type Ind:	N

Map ID
Direction
Distance
Elevation

MAP FINDINGS

Site

Database(s)

EDR ID Number
EPA ID Number

NYCPR FORT TRYON PARK (Continued)

1007371360

Discr Residue Ind: N
Discr Partial Reject Ind: N
Discr Full Reject Ind: N
Manifest Ref Num: Not reported
Alt Fac RCRA Id: Not reported
Alt Fac Sign Date: Not reported
Mgmt Method Type Code: H141

Document ID: Not reported
Manifest Status: Not reported
Trans1 State ID: NJR000050617
Trans2 State ID: Not reported
Generator Ship Date: 9/10/2007
Trans1 Recv Date: 9/10/2007
Trans2 Recv Date: Not reported
TSD Site Recv Date: 9/11/2007
Part A Recv Date: Not reported
Part B Recv Date: Not reported
Generator EPA ID: NYR000124255
Trans1 EPA ID: Not reported
Trans2 EPA ID: Not reported
TSD ID: NJD002200046
Waste Code: Not reported
Quantity: 5
Units: G - Gallons (liquids only)* (8.3 pounds)
Number of Containers: 1
Container Type: DF - Fiberboard or plastic drums (glass)
Handling Method: B Incineration, heat recovery, burning.
Specific Gravity: 1
Year: 2007
Manifest Tracking Num: 001546722JJK
Import Ind: N
Export Ind: N
Discr Quantity Ind: N
Discr Type Ind: N
Discr Residue Ind: N
Discr Partial Reject Ind: N
Discr Full Reject Ind: N
Manifest Ref Num: Not reported
Alt Fac RCRA Id: Not reported
Alt Fac Sign Date: Not reported
Mgmt Method Type Code: H061

Document ID: Not reported
Manifest Status: Not reported
Trans1 State ID: NJR000050617
Trans2 State ID: Not reported
Generator Ship Date: 9/10/2007
Trans1 Recv Date: 9/10/2007
Trans2 Recv Date: Not reported
TSD Site Recv Date: 9/11/2007
Part A Recv Date: Not reported
Part B Recv Date: Not reported
Generator EPA ID: NYR000124255
Trans1 EPA ID: Not reported

Map ID
Direction
Distance
Elevation

MAP FINDINGS

Site

Database(s)

EDR ID Number
EPA ID Number

NYCPR FORT TRYON PARK (Continued)

1007371360

Trans2 EPA ID: Not reported
TSDF ID: NJD002200046
Waste Code: Not reported
Quantity: 21
Units: G - Gallons (liquids only)* (8.3 pounds)
Number of Containers: 1
Container Type: DM - Metal drums, barrels
Handling Method: B Incineration, heat recovery, burning.
Specific Gravity: 1
Year: 2007
Manifest Tracking Num: 001546722JJK
Import Ind: N
Export Ind: N
Discr Quantity Ind: N
Discr Type Ind: N
Discr Residue Ind: N
Discr Partial Reject Ind: N
Discr Full Reject Ind: N
Manifest Ref Num: Not reported
Alt Fac RCRA Id: Not reported
Alt Fac Sign Date: Not reported
Mgmt Method Type Code: H061

Document ID: Not reported
Manifest Status: Not reported
Trans1 State ID: NJR000050617
Trans2 State ID: Not reported
Generator Ship Date: 9/10/2007
Trans1 Recv Date: 9/10/2007
Trans2 Recv Date: Not reported
TSD Site Recv Date: 9/11/2007
Part A Recv Date: Not reported
Part B Recv Date: Not reported
Generator EPA ID: NYR000124255
Trans1 EPA ID: Not reported
Trans2 EPA ID: Not reported
TSDF ID: NJD002200046
Waste Code: Not reported
Quantity: 10
Units: G - Gallons (liquids only)* (8.3 pounds)
Number of Containers: 1
Container Type: DM - Metal drums, barrels
Handling Method: B Incineration, heat recovery, burning.
Specific Gravity: 1
Year: 2007
Manifest Tracking Num: 001546722JJK
Import Ind: N
Export Ind: N
Discr Quantity Ind: N
Discr Type Ind: N
Discr Residue Ind: N
Discr Partial Reject Ind: N
Discr Full Reject Ind: N
Manifest Ref Num: Not reported
Alt Fac RCRA Id: Not reported
Alt Fac Sign Date: Not reported

Map ID
Direction
Distance
Elevation

MAP FINDINGS

Site

Database(s) EDR ID Number
EPA ID Number

NYCPR FORT TRYON PARK (Continued)

1007371360

Mgmt Method Type Code: H061

Document ID: Not reported
Manifest Status: Not reported
Trans1 State ID: NJR000050617
Trans2 State ID: Not reported
Generator Ship Date: 9/10/2007
Trans1 Recv Date: 9/10/2007
Trans2 Recv Date: Not reported
TSD Site Recv Date: 9/11/2007
Part A Recv Date: Not reported
Part B Recv Date: Not reported
Generator EPA ID: NYR000124255
Trans1 EPA ID: Not reported
Trans2 EPA ID: Not reported
TSD ID: NJD002200046
Waste Code: Not reported
Quantity: 5
Units: P - Pounds
Number of Containers: 1
Container Type: DF - Fiberboard or plastic drums (glass)
Handling Method: B Incineration, heat recovery, burning.
Specific Gravity: 1
Year: 2007
Manifest Tracking Num: 001546722JJK
Import Ind: N
Export Ind: N
Discr Quantity Ind: N
Discr Type Ind: N
Discr Residue Ind: N
Discr Partial Reject Ind: N
Discr Full Reject Ind: N
Manifest Ref Num: Not reported
Alt Fac RCRA Id: Not reported
Alt Fac Sign Date: Not reported
Mgmt Method Type Code: H141

Document ID: Not reported
Manifest Status: Not reported
Trans1 State ID: NJR000050617
Trans2 State ID: Not reported
Generator Ship Date: 9/10/2007
Trans1 Recv Date: 9/10/2007
Trans2 Recv Date: Not reported
TSD Site Recv Date: 9/11/2007
Part A Recv Date: Not reported
Part B Recv Date: Not reported
Generator EPA ID: NYR000124255
Trans1 EPA ID: Not reported
Trans2 EPA ID: Not reported
TSD ID: NJD002200046
Waste Code: Not reported
Quantity: 2
Units: P - Pounds
Number of Containers: 1

Map ID
Direction
Distance
Elevation

MAP FINDINGS

Site

Database(s)

EDR ID Number
EPA ID Number

NYCPR FORT TRYON PARK (Continued)

1007371360

Container Type: DF - Fiberboard or plastic drums (glass)
Handling Method: B Incineration, heat recovery, burning.
Specific Gravity: 1
Year: 2007
Manifest Tracking Num: 001546722JJK
Import Ind: N
Export Ind: N
Discr Quantity Ind: N
Discr Type Ind: N
Discr Residue Ind: N
Discr Partial Reject Ind: N
Discr Full Reject Ind: N
Manifest Ref Num: Not reported
Alt Fac RCRA Id: Not reported
Alt Fac Sign Date: Not reported
Mgmt Method Type Code: H141

Document ID: Not reported
Manifest Status: Not reported
Trans1 State ID: NJR000050617
Trans2 State ID: Not reported
Generator Ship Date: 9/10/2007
Trans1 Recv Date: 9/10/2007
Trans2 Recv Date: Not reported
TSD Site Recv Date: 9/11/2007
Part A Recv Date: Not reported
Part B Recv Date: Not reported
Generator EPA ID: NYR000124255
Trans1 EPA ID: Not reported
Trans2 EPA ID: Not reported
TSD ID: NJD002200046
Waste Code: Not reported
Quantity: 3
Units: G - Gallons (liquids only)* (8.3 pounds)
Number of Containers: 1
Container Type: DF - Fiberboard or plastic drums (glass)
Handling Method: B Incineration, heat recovery, burning.
Specific Gravity: 1
Year: 2007
Manifest Tracking Num: 001546722JJK
Import Ind: N
Export Ind: N
Discr Quantity Ind: N
Discr Type Ind: N
Discr Residue Ind: N
Discr Partial Reject Ind: N
Discr Full Reject Ind: N
Manifest Ref Num: Not reported
Alt Fac RCRA Id: Not reported
Alt Fac Sign Date: Not reported
Mgmt Method Type Code: H141

Document ID: Not reported
Manifest Status: Not reported
Trans1 State ID: NJR000050617

Map ID
Direction
Distance
Elevation

MAP FINDINGS

Site

Database(s)

EDR ID Number
EPA ID Number

NYCPR FORT TRYON PARK (Continued)

1007371360

Trans2 State ID: Not reported
Generator Ship Date: 9/10/2007
Trans1 Recv Date: 9/10/2007
Trans2 Recv Date: Not reported
TSD Site Recv Date: 9/11/2007
Part A Recv Date: Not reported
Part B Recv Date: Not reported
Generator EPA ID: NYR000124255
Trans1 EPA ID: Not reported
Trans2 EPA ID: Not reported
TSD ID: NJD002200046
Waste Code: Not reported
Quantity: 18
Units: G - Gallons (liquids only)* (8.3 pounds)
Number of Containers: 1
Container Type: DM - Metal drums, barrels
Handling Method: B Incineration, heat recovery, burning.
Specific Gravity: 1
Year: 2007
Manifest Tracking Num: 001546722JJK
Import Ind: N
Export Ind: N
Discr Quantity Ind: N
Discr Type Ind: N
Discr Residue Ind: N
Discr Partial Reject Ind: N
Discr Full Reject Ind: N
Manifest Ref Num: Not reported
Alt Fac RCRA Id: Not reported
Alt Fac Sign Date: Not reported
Mgmt Method Type Code: H061

Document ID: Not reported
Manifest Status: Not reported
Trans1 State ID: NJR000050617
Trans2 State ID: Not reported
Generator Ship Date: 9/10/2007
Trans1 Recv Date: 9/10/2007
Trans2 Recv Date: Not reported
TSD Site Recv Date: 9/11/2007
Part A Recv Date: Not reported
Part B Recv Date: Not reported
Generator EPA ID: NYR000124255
Trans1 EPA ID: Not reported
Trans2 EPA ID: Not reported
TSD ID: NJD002200046
Waste Code: Not reported
Quantity: 3
Units: G - Gallons (liquids only)* (8.3 pounds)
Number of Containers: 1
Container Type: DF - Fiberboard or plastic drums (glass)
Handling Method: B Incineration, heat recovery, burning.
Specific Gravity: 1
Year: 2007
Manifest Tracking Num: 001546722JJK
Import Ind: N

Map ID
Direction
Distance
Elevation

MAP FINDINGS

Site

Database(s)

EDR ID Number
EPA ID Number

NYCPR FORT TRYON PARK (Continued)

1007371360

Export Ind: N
Discr Quantity Ind: N
Discr Type Ind: N
Discr Residue Ind: N
Discr Partial Reject Ind: N
Discr Full Reject Ind: N
Manifest Ref Num: Not reported
Alt Fac RCRA Id: Not reported
Alt Fac Sign Date: Not reported
Mgmt Method Type Code: H141

Document ID: Not reported
Manifest Status: Not reported
Trans1 State ID: NJR000050617
Trans2 State ID: Not reported
Generator Ship Date: 9/18/2007
Trans1 Recv Date: 9/18/2007
Trans2 Recv Date: Not reported
TSD Site Recv Date: 9/25/2007
Part A Recv Date: Not reported
Part B Recv Date: Not reported
Generator EPA ID: NYR000124255
Trans1 EPA ID: Not reported
Trans2 EPA ID: Not reported
TSD ID: NJD002200046
Waste Code: Not reported
Quantity: 30
Units: G - Gallons (liquids only)* (8.3 pounds)
Number of Containers: 1
Container Type: DM - Metal drums, barrels
Handling Method: B Incineration, heat recovery, burning.
Specific Gravity: 1
Year: 2007
Manifest Tracking Num: 001546728JJK
Import Ind: N
Export Ind: N
Discr Quantity Ind: N
Discr Type Ind: Y
Discr Residue Ind: N
Discr Partial Reject Ind: N
Discr Full Reject Ind: N
Manifest Ref Num: Not reported
Alt Fac RCRA Id: Not reported
Alt Fac Sign Date: Not reported
Mgmt Method Type Code: H141

[Click this hyperlink](#) while viewing on your computer to access additional NY_MANIFEST: detail in the EDR Site Report.

Map ID
 Direction
 Distance
 Elevation

MAP FINDINGS

Site

Database(s)

EDR ID Number
 EPA ID Number

U194
NNE
1/8-1/4
0.188 mi.
993 ft.

CONSOLIDATED EDISON
DYCKMAN ST & RIVERSIDE DR
NEW YORK, NY

NY MANIFEST **S110046210**
N/A

Site 11 of 14 in cluster U

Relative:
Lower

NY MANIFEST:
 EPA ID: NYP004185211
 Country: USA
 Mailing Name: CONSOLIDATED EDISON
 Mailing Contact: FRANKLYN MURRAY
 Mailing Address: 4 IRIVING PL RM 828
 Mailing Address 2: Not reported
 Mailing City: NEW YORK
 Mailing State: NY
 Mailing Zip: 10003
 Mailing Zip4: Not reported
 Mailing Country: USA
 Mailing Phone: 212-460-2808

Actual:
27 ft.

Document ID: Not reported
 Manifest Status: Not reported
 Trans1 State ID: NJ0000027193
 Trans2 State ID: Not reported
 Generator Ship Date: 2009-07-24
 Trans1 Recv Date: 2009-07-24
 Trans2 Recv Date: Not reported
 TSD Site Recv Date: 2009-07-24
 Part A Recv Date: Not reported
 Part B Recv Date: Not reported
 Generator EPA ID: NYP004185211
 Trans1 EPA ID: Not reported
 Trans2 EPA ID: Not reported
 TSDF ID: NJD002200046
 Waste Code: Not reported
 Quantity: 300.0
 Units: P - Pounds
 Number of Containers: 1.0
 Container Type: TT - Cargo tank, tank trucks
 Handling Method: T Chemical, physical, or biological treatment.
 Specific Gravity: 1.0
 Year: 2009
 Manifest Tracking Num: 001084256GBF
 Import Ind: N
 Export Ind: N
 Discr Quantity Ind: N
 Discr Type Ind: Y
 Discr Residue Ind: N
 Discr Partial Reject Ind: N
 Discr Full Reject Ind: N
 Manifest Ref Num: Not reported
 Alt Fac RCRA Id: Not reported
 Alt Fac Sign Date: Not reported
 Mgmt Method Type Code: H111

Document ID: Not reported
 Manifest Status: Not reported

Map ID
 Direction
 Distance
 Elevation

MAP FINDINGS

Site

Database(s)

EDR ID Number
 EPA ID Number

CONSOLIDATED EDISON (Continued)

S110046210

Trans1 State ID: NJ0000027193
 Trans2 State ID: Not reported
 Generator Ship Date: 2009-07-24
 Trans1 Recv Date: 2009-07-24
 Trans2 Recv Date: Not reported
 TSD Site Recv Date: 2009-07-24
 Part A Recv Date: Not reported
 Part B Recv Date: Not reported
 Generator EPA ID: NYP004185211
 Trans1 EPA ID: Not reported
 Trans2 EPA ID: Not reported
 TSDF ID: NJD002200046
 Waste Code: Not reported
 Quantity: 300.0
 Units: P - Pounds
 Number of Containers: 1.0
 Container Type: TT - Cargo tank, tank trucks
 Handling Method: T Chemical, physical, or biological treatment.
 Specific Gravity: 1.0
 Year: 2009
 Manifest Tracking Num: 001084256GBF
 Import Ind: N
 Export Ind: N
 Discr Quantity Ind: N
 Discr Type Ind: Y
 Discr Residue Ind: N
 Discr Partial Reject Ind: N
 Discr Full Reject Ind: N
 Manifest Ref Num: Not reported
 Alt Fac RCRA Id: Not reported
 Alt Fac Sign Date: Not reported
 Mgmt Method Type Code: H111

U195
NNE
 1/8-1/4
 0.188 mi.
 993 ft.

DYKMAN & BROADWAY
DYCKMAN / BROADWAY
NEW YORK CITY, NY
Site 12 of 14 in cluster U

NY LTANKS S102142223
N/A

Relative:
Lower

LTANKS:
 Site ID: 113862
 Spill Number/Closed Date: 8402856 / 4/26/2007
 Spill Date: 1/24/1984
 Spill Cause: Tank Overfill
 Spill Source: Unknown
 Spill Class: Possible release with minimal potential for fire or hazard or Known release with no damage. DEC Response. Willing Responsible Party. Corrective action taken.
 Cleanup Ceased: Not reported
 Cleanup Meets Standard: False
 SWIS: 3101
 Investigator: JBVOUGHT
 Referred To: Not reported
 Reported to Dept: Not reported
 CID: Not reported
 Water Affected: Not reported
 Spill Notifier: Other
 Last Inspection: Not reported

Actual:
27 ft.

Map ID
Direction
Distance
Elevation

MAP FINDINGS

Site

Database(s)

EDR ID Number
EPA ID Number

DYKMAN & BROADWAY (Continued)

S102142223

Recommended Penalty: False
 UST Involvement: False
 Remediation Phase: 0
 Date Entered In Computer: 6/10/1986
 Spill Record Last Update: 4/26/2007
 Spiller Name: -
 Spiller Company: -
 Spiller Address: -
 Spiller City,St,Zip: -, ZZ -
 Spiller County: 999
 Spiller Contact: Not reported
 Spiller Phone: Not reported
 Spiller Extention: Not reported
 DEC Region: 2
 DER Facility ID: 99343
 DEC Memo: Prior to Sept, 2004 data translation this spill Lead_DEC Field was "TIPPLE" // : PIN-4457.09/25/95: PIN-4457 - ASSIGNED TO CHRIS FOR TRACKING PURPOSES 5/10/04 - AUSTIN - TRANSFERRED FROM TOMASELLO TO TIPPLE - END8/23/05 - Raphael Ketani. Case transferred to Jeff Vought.04/26/07-Vought-No file found in PIN files or files of Remediation section. No edocs available. Vought called AG's office and they have no record of site or cost recovery. Vought spoket to DEC Austin who suggested that Vought ask former employee Tomasello and DEC Tibbe if they recall any activity. Vought spoke to DEC Tibbe and he did not recall anything regarding site. Spill closed by Vought and Final ISR submitted to DEC Austin for review.
 Remarks: Not reported

Material:
 Site ID: 113862
 Operable Unit ID: 894535
 Operable Unit: 01
 Material ID: 482243
 Material Code: 0064A
 Material Name: UNKNOWN MATERIAL
 Case No.: Not reported
 Material FA: Other
 Quantity: 0
 Units: Pounds
 Recovered: No
 Resource Affected: Not reported
 Oxygenate: False

Tank Test:

U196
NNE
1/8-1/4
0.188 mi.
994 ft.

4761 BROADWAY ASSOCIATES LLC
4761 BROADWAY
NEW YORK, NY 10034
Site 13 of 14 in cluster U

NY AST **A100182891**
N/A

Relative:
Lower

AST:
 Region: STATE
 DEC Region: 2
 Site Status: Active
 Facility Id: 2-042994

Actual:
27 ft.

Map ID
Direction
Distance
Elevation

MAP FINDINGS

Site

Database(s)

EDR ID Number
EPA ID Number

4761 BROADWAY ASSOCIATES LLC (Continued)

A100182891

Program Type: PBS
UTM X: 590441.1973599999
UTM Y: 4524404.0975599997
Expiration Date: 2016/12/30
Site Type: Apartment Building/Office Building

Affiliation Records:

Site Id: 370
Affiliation Type: Facility Owner
Company Name: 4761 BROADWAY ASSOCIATES LLC
Contact Type: GENERAL MANAGER
Contact Name: MARTIN BLUM
Address1: 145 HUGUENOT STREET
Address2: Not reported
City: NEW ROCHELLE
State: NY
Zip Code: 10801
Country Code: 001
Phone: (914) 637-6200
EMail: Not reported
Fax Number: Not reported
Modified By: BVCAMPBE
Date Last Modified: 9/8/2011

Site Id: 370
Affiliation Type: Mail Contact
Company Name: S.W. MANAGEMENT LLC
Contact Type: Not reported
Contact Name: 4761 BROADWAY ASSOCIATES LLC
Address1: 145 HUGUENOT STREET
Address2: Not reported
City: NEW ROCHELLE
State: NY
Zip Code: 10801
Country Code: 001
Phone: (914) 637-6200
EMail: Not reported
Fax Number: Not reported
Modified By: BVCAMPBE
Date Last Modified: 9/8/2011

Site Id: 370
Affiliation Type: On-Site Operator
Company Name: 4761 BROADWAY ASSOCIATES LLC
Contact Type: Not reported
Contact Name: FELIX ROSA
Address1: Not reported
Address2: Not reported
City: Not reported
State: NN
Zip Code: Not reported
Country Code: 001
Phone: (212) 942-2819
EMail: Not reported
Fax Number: Not reported
Modified By: BVCAMPBE
Date Last Modified: 9/8/2011

Map ID
Direction
Distance
Elevation

MAP FINDINGS

Site

Database(s)

EDR ID Number
EPA ID Number

4761 BROADWAY ASSOCIATES LLC (Continued)

A100182891

Site Id: 370
Affiliation Type: Emergency Contact
Company Name: 4761 BROADWAY ASSOCIATES
Contact Type: Not reported
Contact Name: BAUER BOILER
Address1: Not reported
Address2: Not reported
City: Not reported
State: NN
Zip Code: Not reported
Country Code: 999
Phone: (718) 299-1650
EMail: Not reported
Fax Number: Not reported
Modified By: DXLIVING
Date Last Modified: 11/1/2006

Tank Info:

Tank Number: 001
Tank Id: 1099
Material Code: 0003
Common Name of Substance: #6 Fuel Oil (On-Site Consumption)

Equipment Records:

C03 - Pipe Location - Aboveground/Underground Combination
H00 - Tank Leak Detection - None
A00 - Tank Internal Protection - None
D01 - Pipe Type - Steel/Carbon Steel/Iron
J02 - Dispenser - Suction Dispenser
L09 - Piping Leak Detection - Exempt Suction Piping
G00 - Tank Secondary Containment - None
F00 - Pipe External Protection - None
I04 - Overfill - Product Level Gauge (A/G)
B00 - Tank External Protection - None

Tank Location: 1
Tank Type: Steel/Carbon Steel/Iron
Tank Status: Closed - In Place
Pipe Model: Not reported
Install Date: Not reported
Capacity Gallons: 10000
Tightness Test Method: NN
Date Test: Not reported
Next Test Date: Not reported
Date Tank Closed: 01/24/2005
Register: True
Modified By: msbaptis
Last Modified: 10/24/2006
Material Name: #6 Fuel Oil (On-Site Consumption)

Tank Number: 002
Tank Id: 214189
Material Code: 0003
Common Name of Substance: #6 Fuel Oil (On-Site Consumption)

Map ID
Direction
Distance
Elevation

MAP FINDINGS

Site

Database(s)

EDR ID Number
EPA ID Number

4761 BROADWAY ASSOCIATES LLC (Continued)

A100182891

Equipment Records:

B00 - Tank External Protection - None
K00 - Spill Prevention - None
A00 - Tank Internal Protection - None
D01 - Pipe Type - Steel/Carbon Steel/Iron
G02 - Tank Secondary Containment - Vault (w/access)
J02 - Dispenser - Suction Dispenser
C01 - Pipe Location - Aboveground
E00 - Piping Secondary Containment - None
H00 - Tank Leak Detection - None
I03 - Overfill - Automatic Shut-Off
I02 - Overfill - High Level Alarm
F00 - Pipe External Protection - None
L00 - Piping Leak Detection - None

Tank Location: 3
Tank Type: Steel/Carbon Steel/Iron
Tank Status: In Service
Pipe Model: Not reported
Install Date: 01/20/2005
Capacity Gallons: 6000
Tightness Test Method: NN
Date Test: Not reported
Next Test Date: Not reported
Date Tank Closed: Not reported
Register: True
Modified By: BVCAMPBE
Last Modified: 09/08/2011
Material Name: #6 Fuel Oil (On-Site Consumption)

U197
NNE
1/8-1/4
0.189 mi.
997 ft.

CONSOLIDATED EDISON - NH 28172
DYCKMAN & BROADWAY
NEW YORK, NY 10002
Site 14 of 14 in cluster U

NY MANIFEST S110610803
N/A

Relative:
Lower

NY MANIFEST:
EPA ID: NYP004212098
Country: USA
Mailing Name: CONSOLIDATED EDISON - NH 28172
Mailing Contact: TOM TEELING
Mailing Address: 4 IRVING PLACE RM 828
Mailing Address 2: Not reported
Mailing City: NEW YORK
Mailing State: NY
Mailing Zip: 10003
Mailing Zip4: Not reported
Mailing Country: USA
Mailing Phone: 212-460-3770

Actual:
27 ft.

Document ID: Not reported
Manifest Status: Not reported
Trans1 State ID: NYD006982359
Trans2 State ID: Not reported
Generator Ship Date: 2010-07-24
Trans1 Recv Date: 2010-07-24
Trans2 Recv Date: Not reported

Map ID
Direction
Distance
Elevation

MAP FINDINGS

Site

Database(s)

EDR ID Number
EPA ID Number

CONSOLIDATED EDISON - NH 28172 (Continued)

S110610803

TSD Site Recv Date: 2010-07-26
Part A Recv Date: Not reported
Part B Recv Date: Not reported
Generator EPA ID: NYP004212098
Trans1 EPA ID: Not reported
Trans2 EPA ID: Not reported
TSD ID: NYD980593636
Waste Code: Not reported
Quantity: 180.0
Units: K - Kilograms (2.2 pounds)
Number of Containers: 4.0
Container Type: DM - Metal drums, barrels
Handling Method: L Landfill.
Specific Gravity: 1.0
Year: 2010
Manifest Tracking Num: 001442394FLE
Import Ind: N
Export Ind: N
Discr Quantity Ind: N
Discr Type Ind: N
Discr Residue Ind: N
Discr Partial Reject Ind: N
Discr Full Reject Ind: N
Manifest Ref Num: Not reported
Alt Fac RCRA Id: Not reported
Alt Fac Sign Date: Not reported
Mgmt Method Type Code: H141

X198
South
1/8-1/4
0.190 mi.
1004 ft.

CON EDISION - MH39437
OPP.#37 NAGLE AVE. OPP.#37 NAG
NEW YORK, NY 10003
Site 1 of 7 in cluster X

RCRA NonGen / NLR 1007208057
NY MANIFEST NYP004081063

Relative:
Lower

RCRA NonGen / NLR:

Actual:
33 ft.

Date form received by agency: 06/02/2002
Facility name: CON EDISION - MH39437
Facility address: OPP.#37 NAGLE AVE. OPP.#37 NAG
NEW YORK, NY 10003
EPA ID: NYP004081063
Mailing address: IRVING PLACE
NEW YORK, NY 10003
Contact: ANTHONY DRUMMINGS
Contact address: IRVING PLACE
NEW YORK, NY 10003
Contact country: US
Contact telephone: (212) 460-3770
Contact email: Not reported
EPA Region: 02
Classification: Non-Generator
Description: Handler: Non-Generators do not presently generate hazardous waste

Handler Activities Summary:

U.S. importer of hazardous waste: No
Mixed waste (haz. and radioactive): No
Recycler of hazardous waste: No
Transporter of hazardous waste: No

Map ID
Direction
Distance
Elevation

MAP FINDINGS

Site

Database(s)

EDR ID Number
EPA ID Number

CON EDISION - MH39437 (Continued)

1007208057

Treater, storer or disposer of HW: No
Underground injection activity: No
On-site burner exemption: No
Furnace exemption: No
Used oil fuel burner: No
Used oil processor: No
Used oil refiner: No
Used oil fuel marketer to burner: No
Used oil Specification marketer: No
Used oil transfer facility: No
Used oil transporter: No

Historical Generators:

Date form received by agency: 06/01/2002
Facility name: CON EDISION - MH39437
Classification: Not a generator, verified

Date form received by agency: 05/31/2002
Facility name: CON EDISION - MH39437
Classification: Large Quantity Generator

Violation Status: No violations found

NY MANIFEST:

EPA ID: NYP004081063
Country: USA
Mailing Name: CONSOLIDATED EDISON
Mailing Contact: FRANKLIN MURRAY
Mailing Address: 4 IRVING PLACE RM 828
Mailing Address 2: Not reported
Mailing City: NEW YORK
Mailing State: NY
Mailing Zip: 10003
Mailing Zip4: Not reported
Mailing Country: USA
Mailing Phone: 212-460-2808

Document ID: NYE0760185
Manifest Status: Not reported
Trans1 State ID: NYD006982359
Trans2 State ID: Not reported
Generator Ship Date: 04/27/2001
Trans1 Recv Date: 04/27/2001
Trans2 Recv Date: Not reported
TSD Site Recv Date: 04/27/2001
Part A Recv Date: Not reported
Part B Recv Date: Not reported
Generator EPA ID: NYP004081063
Trans1 EPA ID: NYD980593636
Trans2 EPA ID: Not reported
TSD ID: SM1708
Waste Code: B002 - PETROLEUM OIL WITH 50 BUT < 500 PPM PCB
Quantity: 01755
Units: K - Kilograms (2.2 pounds)
Number of Containers: 001
Container Type: TT - Cargo tank, tank trucks

Map ID
Direction
Distance
Elevation

MAP FINDINGS

Site

Database(s)

EDR ID Number
EPA ID Number

CON EDISION - MH39437 (Continued)

1007208057

Handling Method: T Chemical, physical, or biological treatment.
Specific Gravity: 01.00
Year: 2001

Document ID: NYE0509094
Manifest Status: Not reported
Trans1 State ID: NYD006982359
Trans2 State ID: Not reported
Generator Ship Date: 04/27/2001
Trans1 Recv Date: 04/27/2001
Trans2 Recv Date: Not reported
TSD Site Recv Date: 05/01/2001
Part A Recv Date: Not reported
Part B Recv Date: Not reported
Generator EPA ID: NYP004081063
Trans1 EPA ID: NYD077444263
Trans2 EPA ID: Not reported
TSD ID: 17741AV
Waste Code: B007 - OTHER MISCELLANEOUS PCB WASTES
Quantity: 00131
Units: K - Kilograms (2.2 pounds)
Number of Containers: 002
Container Type: DM - Metal drums, barrels
Handling Method: L Landfill.
Specific Gravity: 01.00
Year: 2001

X199
South
1/8-1/4
0.190 mi.
1005 ft.

SPILL NUMBER 0300863
37 NAGLE AV
MANHATTAN, NY
Site 2 of 7 in cluster X

NY LTANKS **S105998778**
N/A

Relative:
Lower

LTANKS:

Actual:
33 ft.

Site ID: 131376
Spill Number/Closed Date: 0300863 / 4/24/2003
Spill Date: 4/24/2003
Spill Cause: Tank Test Failure
Spill Source: Commercial/Industrial
Spill Class: Known release that creates potential for fire or hazard. DEC Response. Willing Responsible Party. Corrective action taken.
Cleanup Ceased: Not reported
Cleanup Meets Standard: False
SWIS: 3101
Investigator: TJDME0
Referred To: Not reported
Reported to Dept: 4/24/2003
CID: 365
Water Affected: Not reported
Spill Notifier: Tank Tester
Last Inspection: Not reported
Recommended Penalty: False
UST Involvement: False
Remediation Phase: 0
Date Entered In Computer: 4/24/2003
Spill Record Last Update: 4/24/2003
Spiller Name: MARY HACK

Map ID
Direction
Distance
Elevation

MAP FINDINGS

Site

Database(s)

EDR ID Number
EPA ID Number

SPILL NUMBER 0300863 (Continued)

S105998778

Spiller Company: Not reported
Spiller Address: 37 NAGLE AV
Spiller City,St,Zip: MANHATTAN, NY
Spiller County: 001
Spiller Contact: MARY HACK
Spiller Phone: (212) 645-7333
Spiller Extention: Not reported
DEC Region: 2
DER Facility ID: 113191
DEC Memo: Prior to Sept, 2004 data translation this spill Lead_DEC Field was "DEMEO"4/24/03 TJDNotification is for second Test failure. See original spill #0300494. New spill closed.
Remarks: locator plus

Material:
Site ID: 131376
Operable Unit ID: 867232
Operable Unit: 01
Material ID: 508936
Material Code: 0003A
Material Name: #6 Fuel Oil
Case No.: Not reported
Material FA: Petroleum
Quantity: 0
Units: Gallons
Recovered: No
Resource Affected: Not reported
Oxygenate: False

Tank Test:
Site ID: 131376
Spill Tank Test: 1528297
Tank Number: 1
Tank Size: 12000
Test Method: 99
Leak Rate: 0
Gross Fail: F
Modified By: Spills
Last Modified: 10/1/2004
Test Method: Alternate Test per 613.5a2v

Y200 1825 RSD INC
North 1825 RIVERSIDE DR
1/8-1/4 NEW YORK, NY 10034
0.191 mi.
1008 ft. Site 1 of 14 in cluster Y

NY AST U003386221
NY HIST AST N/A

Relative: AST:
Lower Region: STATE
DEC Region: 2
Actual: Site Status: Active
28 ft. Facility Id: 2-206075
Program Type: PBS
UTM X: 590187.9674899995
UTM Y: 4524482.0453899996
Expiration Date: 2017/06/30

Map ID
Direction
Distance
Elevation

MAP FINDINGS

Site

Database(s)

EDR ID Number
EPA ID Number

1825 RSD INC (Continued)

U003386221

Site Type: Apartment Building/Office Building

Affiliation Records:

Site Id: 7246
Affiliation Type: Mail Contact
Company Name: PRIDE PROPERTY MANAGEMENT
Contact Type: Not reported
Contact Name: JEFFREY TOPLITSKY
Address1: 11 NEW STREET
Address2: 2ND FLOOR
City: ENGLEWOOD CLIFFS
State: NJ
Zip Code: 07632
Country Code: 001
Phone: (201) 567-2150
EMail: JEFF@PRIDE22.COM
Fax Number: Not reported
Modified By: BVCAMPBE
Date Last Modified: 4/12/2012

Site Id: 7246
Affiliation Type: Facility Owner
Company Name: 1825 RSD INC
Contact Type: MANAGING AGENT
Contact Name: JEFFREY TOPLITSKY
Address1: 1825 RIVERSIDE DR
Address2: Not reported
City: NEW YORK
State: NY
Zip Code: 10034
Country Code: 001
Phone: (212) 348-7978
EMail: Not reported
Fax Number: Not reported
Modified By: BVCAMPBE
Date Last Modified: 4/12/2012

Site Id: 7246
Affiliation Type: On-Site Operator
Company Name: 1825 RSD INC
Contact Type: Not reported
Contact Name: ZEF JUNCEVIC
Address1: Not reported
Address2: Not reported
City: Not reported
State: NN
Zip Code: Not reported
Country Code: 001
Phone: (917) 573-7946
EMail: Not reported
Fax Number: Not reported
Modified By: NRLOMBAR
Date Last Modified: 9/23/2009

Site Id: 7246
Affiliation Type: Emergency Contact
Company Name: 1825 RSD INC
Contact Type: Not reported

Map ID
Direction
Distance
Elevation

MAP FINDINGS

Site

Database(s)

EDR ID Number
EPA ID Number

1825 RSD INC (Continued)

U003386221

Contact Name: ZEF JUNCEVIC
Address1: Not reported
Address2: Not reported
City: Not reported
State: NN
Zip Code: Not reported
Country Code: 999
Phone: (917) 573-7946
EMail: Not reported
Fax Number: Not reported
Modified By: BVCAMPBE
Date Last Modified: 4/12/2012

Tank Info:

Tank Number: 001
Tank Id: 9479
Material Code: 0003
Common Name of Substance: #6 Fuel Oil (On-Site Consumption)

Equipment Records:

E00 - Piping Secondary Containment - None
C00 - Pipe Location - No Piping
F00 - Pipe External Protection - None
I04 - Overfill - Product Level Gauge (A/G)
A00 - Tank Internal Protection - None
D01 - Pipe Type - Steel/Carbon Steel/Iron
J02 - Dispenser - Suction Dispenser
L09 - Piping Leak Detection - Exempt Suction Piping
G03 - Tank Secondary Containment - Vault (w/o access)
H04 - Tank Leak Detection - Groundwater Well
B00 - Tank External Protection - None
K00 - Spill Prevention - None

Tank Location: 1
Tank Type: Steel/Carbon Steel/Iron
Tank Status: In Service
Pipe Model: Not reported
Install Date: 01/01/1987
Capacity Gallons: 5000
Tightness Test Method: NN
Date Test: Not reported
Next Test Date: Not reported
Date Tank Closed: Not reported
Register: True
Modified By: BVCAMPBE
Last Modified: 04/12/2012
Material Name: #6 Fuel Oil (On-Site Consumption)

HIST AST:

PBS Number: 2-206075
SWIS Code: 6201
Operator: LUSO MERCIADO
Facility Phone: (212) 304-2379
Facility Addr2: 1825 RIVERSIDE DR
Facility Type: APARTMENT BUILDING
Emergency: LUSO MERCIADO

Map ID
Direction
Distance
Elevation

MAP FINDINGS

Site

Database(s)

EDR ID Number
EPA ID Number

1825 RSD INC (Continued)

U003386221

Emergency Tel: (212) 304-2379
Old PBSNO: Not reported
Date Inspected: Not reported
Inspector: Not reported
Result of Inspection: Not reported
Owner Name: 1825 RSD INC
Owner Address: 1825 RIVERSIDE DR
Owner City,St,Zip: NEW YORK, NY 10034
Federal ID: Not reported
Owner Tel: (212) 348-7978
Owner Type: Corporate/Commercial
Owner Subtype: Not reported
Mailing Contact: CARMINE DELUCA
Mailing Name: M. GOLD MGMT
Mailing Address: 2940 AVE X
Mailing Address 2: Not reported
Mailing City,St,Zip: BROOKLYN, NY 11235
Mailing Telephone: (000) 000-0000
Owner Mark: First Owner
Facility Status: 1 - Active PBS facility, i.e. total capacity of the PBS tanks is greater than 1,100 gallons, regardless if Subpart 360-14 tanks exist or not at the facility.

Certification Flag: False
Certification Date: 07/16/1997
Expiration: 06/30/2002
Renew Flag: False
Renew Date: Not reported
Total Capacity: 5000
FAMT: True
Facility Screen: No Missing Data
Owner Screen: Minor Data Missing
Tank Screen: Minor Data Missing
Dead Letter: False
CBS Number: Not reported
Town or City: NEW YORK CITY
County Code: 62
Town or City Code: 01
Region: 2

Tank ID: 001
Tank Location: ABOVEGROUND
Tank Status: In Service
Install Date: Not reported
Capacity (Gal): 5000
Product Stored: NOS 5 OR 6 FUEL OIL
Tank Type: Steel/carbon steel
Tank Internal: Not reported
Tank External: Not reported
Pipe Location: Not reported
Pipe Type: STEEL/IRON
Pipe Internal: Not reported
Pipe External: Not reported
Tank Containment: None
Leak Detection: 3
Overfill Protection: 4
Dispenser Method: Suction
Date Tested: Not reported

Map ID
Direction
Distance
Elevation

MAP FINDINGS

Site

Database(s)

EDR ID Number
EPA ID Number

1825 RSD INC (Continued)

U003386221

Next Test Date: Not reported
Missing Data for Tank: Minor Data Missing
Date Closed: Not reported
Test Method: Not reported
Deleted: False
Updated: False
SPDES Number: Not reported
Lat/Long: Not reported

W201
ESE
1/8-1/4
0.191 mi.
1009 ft.

NAGLE CLEANERS
150 NAGLE AVE
NEW YORK, NY 10040
Site 4 of 9 in cluster W

RCRA-CESQG 1000279034
FINDS NYD077822187
RI MANIFEST
NY MANIFEST
NY DRYCLEANERS
US AIRS

Relative:
Lower

RCRA-CESQG:

Actual:
18 ft.

Date form received by agency: 01/01/2007
Facility name: NAGLE CLEANERS
Facility address: 150 NAGLE AVE
NEW YORK, NY 10040
EPA ID: NYD077822187
Mailing address: NAGLE AVE
NEW YORK, NY 10040
Contact: Not reported
Contact address: NAGLE AVE
NEW YORK, NY 10040
Contact country: US
Contact telephone: Not reported
Contact email: Not reported
EPA Region: 02
Classification: Conditionally Exempt Small Quantity Generator
Description: Handler: generates 100 kg or less of hazardous waste per calendar month, and accumulates 1000 kg or less of hazardous waste at any time; or generates 1 kg or less of acutely hazardous waste per calendar month, and accumulates at any time: 1 kg or less of acutely hazardous waste; or 100 kg or less of any residue or contaminated soil, waste or other debris resulting from the cleanup of a spill, into or on any land or water, of acutely hazardous waste; or generates 100 kg or less of any residue or contaminated soil, waste or other debris resulting from the cleanup of a spill, into or on any land or water, of acutely hazardous waste during any calendar month, and accumulates at any time: 1 kg or less of acutely hazardous waste; or 100 kg or less of any residue or contaminated soil, waste or other debris resulting from the cleanup of a spill, into or on any land or water, of acutely hazardous waste

Owner/Operator Summary:

Owner/operator name: RIM KYUN CHO
Owner/operator address: NOT REQUIRED
NOT REQUIRED, WY 99999
Owner/operator country: US
Owner/operator telephone: (212) 555-1212
Legal status: Private
Owner/Operator Type: Owner
Owner/Op start date: Not reported
Owner/Op end date: Not reported

Map ID
Direction
Distance
Elevation

MAP FINDINGS

Site

Database(s)

EDR ID Number
EPA ID Number

NAGLE CLEANERS (Continued)

1000279034

Owner/operator name: RIM KYUN CHO
Owner/operator address: NOT REQUIRED
NOT REQUIRED, WY 99999
Owner/operator country: US
Owner/operator telephone: (212) 555-1212
Legal status: Private
Owner/Operator Type: Operator
Owner/Op start date: Not reported
Owner/Op end date: Not reported

Handler Activities Summary:

U.S. importer of hazardous waste: No
Mixed waste (haz. and radioactive): No
Recycler of hazardous waste: No
Transporter of hazardous waste: No
Treater, storer or disposer of HW: No
Underground injection activity: No
On-site burner exemption: No
Furnace exemption: No
Used oil fuel burner: No
Used oil processor: No
User oil refiner: No
Used oil fuel marketer to burner: No
Used oil Specification marketer: No
Used oil transfer facility: No
Used oil transporter: No

Historical Generators:

Date form received by agency: 01/01/2006
Facility name: NAGLE CLEANERS
Classification: Conditionally Exempt Small Quantity Generator

Date form received by agency: 07/14/1999
Facility name: NAGLE CLEANERS
Classification: Small Quantity Generator

Date form received by agency: 07/30/1986
Facility name: NAGLE CLEANERS
Classification: Large Quantity Generator

Violation Status: No violations found

FINDS:

Registry ID: 110002363059

Environmental Interest/Information System

AFS (Aerometric Information Retrieval System (AIRS) Facility Subsystem) replaces the former Compliance Data System (CDS), the National Emission Data System (NEDS), and the Storage and Retrieval of Aerometric Data (SAROAD). AIRS is the national repository for information concerning airborne pollution in the United States. AFS is used to track emissions and compliance data from industrial plants. AFS data are utilized by states to prepare State Implementation Plans to comply with regulatory programs and by EPA as an input for the estimation of total national emissions. AFS is undergoing a major redesign to support facility operating permits required under Title V

Map ID
Direction
Distance
Elevation

MAP FINDINGS

Site

Database(s)

EDR ID Number
EPA ID Number

NAGLE CLEANERS (Continued)

1000279034

of the Clean Air Act.

RCRAInfo is a national information system that supports the Resource Conservation and Recovery Act (RCRA) program through the tracking of events and activities related to facilities that generate, transport, and treat, store, or dispose of hazardous waste. RCRAInfo allows RCRA program staff to track the notification, permit, compliance, and corrective action activities required under RCRA.

FIS (New York - Facility Information System) is New York's Department of Environmental Conservation (DEC) information system for tracking environmental facility information found across the State.

RI MANIFEST:

GEN Cert Date: 3/23/2011
Transporter Receipt Date: 3/23/2011
Number Of Containers: 2
Container Type: DF
Waste Code1: D007
Waste Code2: D029
Waste Code3: D039
Comment: Not reported
Fee Exempt Code: Not reported
TSD Name: SAFETY KLEEN
TSD ID: RID084802842
TSD Date: 3/28/2011
Transporter 2 Name: 3/28/2011
Transporter 2 ID: NJD071629976
Manifest Docket Number: 003838976FLE
Waste Description: TOXIC LIQUIDS ORGANIC NOS
Quantity: 220
WT/Vol Units: P
Item Number: 1
Transporter Name: SAFETY KLEEN
Transporter EPA ID: TXR000050930
GEN Cert Date: 3/23/2011
Transporter Recpt Date: 3/23/2011
Transporter 2 Recpt Date: 3/28/2011
TSD Recpt Date: 3/28/2011
EPA ID: NYD077822187
Transporter 2 ID: NJD071629976

NY MANIFEST:

EPA ID: NYD077822187
Country: USA
Mailing Name: NAGLE CLEANERS
Mailing Contact: NAGLE CLEANERS
Mailing Address: 150 NAGLE AVENUE
Mailing Address 2: Not reported
Mailing City: NEW YORK
Mailing State: NY
Mailing Zip: 10001
Mailing Zip4: Not reported
Mailing Country: USA

Map ID
Direction
Distance
Elevation

MAP FINDINGS

Site

Database(s)

EDR ID Number
EPA ID Number

NAGLE CLEANERS (Continued)

1000279034

Mailing Phone: 212-569-1550

Document ID: NYC7717735
Manifest Status: Not reported
Trans1 State ID: TXR000050930
Trans2 State ID: NJD071629976
Generator Ship Date: 11/17/2005
Trans1 Recv Date: 11/17/2005
Trans2 Recv Date: 11/28/2005
TSD Site Recv Date: 11/29/2005
Part A Recv Date: Not reported
Part B Recv Date: Not reported
Generator EPA ID: NYD077822187
Trans1 EPA ID: NY55817JL
Trans2 EPA ID: T29L8DNJ
TSD ID: OHD980587364
Waste Code: F002 - HALO SOLV + STILL BOTTOMS FM REC OF SOLV
Quantity: 00780
Units: P - Pounds
Number of Containers: 004
Container Type: DF - Fiberboard or plastic drums (glass)
Handling Method: B Incineration, heat recovery, burning.
Specific Gravity: 01.00
Year: Not reported

Document ID: NJA0364751
Manifest Status: Completed after the designated time period for a TSD to get a copy to the DEC
Trans1 State ID: NJDEPS869
Trans2 State ID: Not reported
Generator Ship Date: 871001
Trans1 Recv Date: 871001
Trans2 Recv Date: Not reported
TSD Site Recv Date: 871001
Part A Recv Date: 871124
Part B Recv Date: 871007
Generator EPA ID: NYD077822187
Trans1 EPA ID: NJD000768093
Trans2 EPA ID: Not reported
TSD ID: NJD000768093
Waste Code: F002 - HALO SOLV + STILL BOTTOMS FM REC OF SOLV
Quantity: 00210
Units: P - Pounds
Number of Containers: 003
Container Type: DM - Metal drums, barrels
Handling Method: R Material recovery of more than 75 percent of the total material.
Specific Gravity: 100
Year: 87

Document ID: NJA0501195
Manifest Status: Completed copy
Trans1 State ID: NJDEPS869
Trans2 State ID: Not reported
Generator Ship Date: 890117
Trans1 Recv Date: 890117

Map ID
Direction
Distance
Elevation

MAP FINDINGS

Site

Database(s)

EDR ID Number
EPA ID Number

NAGLE CLEANERS (Continued)

1000279034

Trans2 Recv Date: Not reported
TSD Site Recv Date: 890117
Part A Recv Date: 890126
Part B Recv Date: 890123
Generator EPA ID: NYD077822187
Trans1 EPA ID: ILD051060408
Trans2 EPA ID: Not reported
TSD ID: NJD000768093
Waste Code: F002 - HALO SOLV + STILL BOTTOMS FM REC OF SOLV
Quantity: 00070
Units: P - Pounds
Number of Containers: 001
Container Type: DM - Metal drums, barrels
Handling Method: R Material recovery of more than 75 percent of the total material.
Specific Gravity: 100
Year: 89

Document ID: NJA0567255
Manifest Status: Completed copy
Trans1 State ID: NJDEPS869
Trans2 State ID: Not reported
Generator Ship Date: 890313
Trans1 Recv Date: 890313
Trans2 Recv Date: Not reported
TSD Site Recv Date: 890313
Part A Recv Date: 890320
Part B Recv Date: 890323
Generator EPA ID: NYD077822187
Trans1 EPA ID: ILD051060408
Trans2 EPA ID: Not reported
TSD ID: NJD000768093
Waste Code: F002 - HALO SOLV + STILL BOTTOMS FM REC OF SOLV
Quantity: 00070
Units: P - Pounds
Number of Containers: 001
Container Type: DM - Metal drums, barrels
Handling Method: R Material recovery of more than 75 percent of the total material.
Specific Gravity: 100
Year: 89

Document ID: NJA0728691
Manifest Status: Completed copy
Trans1 State ID: NJDEPS869
Trans2 State ID: Not reported
Generator Ship Date: 891025
Trans1 Recv Date: 891025
Trans2 Recv Date: Not reported
TSD Site Recv Date: 891025
Part A Recv Date: 891109
Part B Recv Date: 891103
Generator EPA ID: NYD077822187
Trans1 EPA ID: ILD051060408
Trans2 EPA ID: Not reported
TSD ID: NJD000768093
Waste Code: F002 - HALO SOLV + STILL BOTTOMS FM REC OF SOLV

Map ID
Direction
Distance
Elevation

MAP FINDINGS

Site

Database(s)

EDR ID Number
EPA ID Number

NAGLE CLEANERS (Continued)

1000279034

Quantity: 00070
Units: P - Pounds
Number of Containers: 001
Container Type: DM - Metal drums, barrels
Handling Method: R Material recovery of more than 75 percent of the total material.
Specific Gravity: 100
Year: 89

Document ID: NJA1416348
Manifest Status: Completed copy
Trans1 State ID: NJDEPS869
Trans2 State ID: Not reported
Generator Ship Date: 920408
Trans1 Recv Date: 920408
Trans2 Recv Date: Not reported
TSD Site Recv Date: 920408
Part A Recv Date: 920415
Part B Recv Date: 920423
Generator EPA ID: NYD077822187
Trans1 EPA ID: ILD051060408
Trans2 EPA ID: Not reported
TSD ID: NJD000768093
Waste Code: F002 - HALO SOLV + STILL BOTTOMS FM REC OF SOLV
Quantity: 00070
Units: P - Pounds
Number of Containers: 001
Container Type: DM - Metal drums, barrels
Handling Method: B Incineration, heat recovery, burning.
Specific Gravity: 100
Year: 92

Document ID: NJA1375911
Manifest Status: Completed copy
Trans1 State ID: NJDEPS869
Trans2 State ID: Not reported
Generator Ship Date: 920117
Trans1 Recv Date: 920117
Trans2 Recv Date: Not reported
TSD Site Recv Date: 920117
Part A Recv Date: 920204
Part B Recv Date: 920129
Generator EPA ID: NYD077822187
Trans1 EPA ID: ILD051060408
Trans2 EPA ID: Not reported
TSD ID: NJD000768093
Waste Code: F002 - HALO SOLV + STILL BOTTOMS FM REC OF SOLV
Quantity: 00070
Units: P - Pounds
Number of Containers: 001
Container Type: DM - Metal drums, barrels
Handling Method: B Incineration, heat recovery, burning.
Specific Gravity: 100
Year: 92

Map ID
Direction
Distance
Elevation

MAP FINDINGS

Site

Database(s)

EDR ID Number
EPA ID Number

NAGLE CLEANERS (Continued)

1000279034

Document ID: NJA1343581
Manifest Status: Completed copy
Trans1 State ID: NJDEPS869
Trans2 State ID: Not reported
Generator Ship Date: 920311
Trans1 Recv Date: 920311
Trans2 Recv Date: Not reported
TSD Site Recv Date: 920311
Part A Recv Date: Not reported
Part B Recv Date: 920320
Generator EPA ID: NYD077822187
Trans1 EPA ID: ILD051060408
Trans2 EPA ID: Not reported
TSD ID: NJD000768093
Waste Code: F002 - HALO SOLV + STILL BOTTOMS FM REC OF SOLV
Quantity: 00070
Units: P - Pounds
Number of Containers: 001
Container Type: DM - Metal drums, barrels
Handling Method: B Incineration, heat recovery, burning.
Specific Gravity: 100
Year: 92

Document ID: NJA1344621
Manifest Status: Completed copy
Trans1 State ID: NJDEPS869
Trans2 State ID: Not reported
Generator Ship Date: 920212
Trans1 Recv Date: 920212
Trans2 Recv Date: Not reported
TSD Site Recv Date: 920212
Part A Recv Date: 920302
Part B Recv Date: 920227
Generator EPA ID: NYD077822187
Trans1 EPA ID: ILD051060408
Trans2 EPA ID: Not reported
TSD ID: NJD000768093
Waste Code: F002 - HALO SOLV + STILL BOTTOMS FM REC OF SOLV
Quantity: 00070
Units: P - Pounds
Number of Containers: 001
Container Type: DM - Metal drums, barrels
Handling Method: B Incineration, heat recovery, burning.
Specific Gravity: 100
Year: 92

Document ID: NJA1446839
Manifest Status: Completed copy
Trans1 State ID: NJDEPS869
Trans2 State ID: Not reported
Generator Ship Date: 921023
Trans1 Recv Date: 921023
Trans2 Recv Date: Not reported
TSD Site Recv Date: 921023
Part A Recv Date: Not reported

Map ID
Direction
Distance
Elevation

MAP FINDINGS

Site

Database(s)

EDR ID Number
EPA ID Number

NAGLE CLEANERS (Continued)

1000279034

Part B Recv Date: 921109
Generator EPA ID: NYD077822187
Trans1 EPA ID: ILD051060408
Trans2 EPA ID: Not reported
TSD ID: NJD000768093
Waste Code: F002 - HALO SOLV + STILL BOTTOMS FM REC OF SOLV
Quantity: 00070
Units: P - Pounds
Number of Containers: 001
Container Type: DM - Metal drums, barrels
Handling Method: B Incineration, heat recovery, burning.
Specific Gravity: 100
Year: 92

Document ID: NJA2145974
Manifest Status: Completed copy
Trans1 State ID: NJDEPS869
Trans2 State ID: Not reported
Generator Ship Date: 950901
Trans1 Recv Date: 950901
Trans2 Recv Date: Not reported
TSD Site Recv Date: 950901
Part A Recv Date: 950913
Part B Recv Date: 950920
Generator EPA ID: NYD077822187
Trans1 EPA ID: ILD984908202
Trans2 EPA ID: Not reported
TSD ID: NJD000768093
Waste Code: F002 - HALO SOLV + STILL BOTTOMS FM REC OF SOLV
Quantity: 00120
Units: P - Pounds
Number of Containers: 002
Container Type: DM - Metal drums, barrels
Handling Method: B Incineration, heat recovery, burning.
Specific Gravity: 100
Year: 95

Document ID: NJA2257159
Manifest Status: Completed copy
Trans1 State ID: NJDEPS869
Trans2 State ID: Not reported
Generator Ship Date: 951130
Trans1 Recv Date: 951130
Trans2 Recv Date: Not reported
TSD Site Recv Date: 951130
Part A Recv Date: 951214
Part B Recv Date: 951212
Generator EPA ID: NYD077822187
Trans1 EPA ID: ILD984908202
Trans2 EPA ID: Not reported
TSD ID: NJD000768093
Waste Code: F002 - HALO SOLV + STILL BOTTOMS FM REC OF SOLV
Quantity: 00120
Units: P - Pounds
Number of Containers: 002

Map ID
Direction
Distance
Elevation

MAP FINDINGS

Site

Database(s)

EDR ID Number
EPA ID Number

NAGLE CLEANERS (Continued)

1000279034

Container Type: DM - Metal drums, barrels
Handling Method: B Incineration, heat recovery, burning.
Specific Gravity: 100
Year: 95

Document ID: NJA2251662
Manifest Status: Completed copy
Trans1 State ID: NJDEPS869
Trans2 State ID: Not reported
Generator Ship Date: 951030
Trans1 Recv Date: 951030
Trans2 Recv Date: Not reported
TSD Site Recv Date: 951030
Part A Recv Date: 951106
Part B Recv Date: 951122
Generator EPA ID: NYD077822187
Trans1 EPA ID: ILD984908202
Trans2 EPA ID: Not reported
TSD ID: NJD000768093
Waste Code: F002 - HALO SOLV + STILL BOTTOMS FM REC OF SOLV
Quantity: 00100
Units: P - Pounds
Number of Containers: 001
Container Type: DF - Fiberboard or plastic drums (glass)
Handling Method: B Incineration, heat recovery, burning.
Specific Gravity: 100
Year: 95

Document ID: NYC6577301
Manifest Status: Not reported
Trans1 State ID: SCR000075150
Trans2 State ID: NJD071629976
Generator Ship Date: 06/28/2001
Trans1 Recv Date: 06/28/2001
Trans2 Recv Date: 07/09/2001
TSD Site Recv Date: 07/09/2001
Part A Recv Date: Not reported
Part B Recv Date: Not reported
Generator EPA ID: NYD077822187
Trans1 EPA ID: OHD980587364
Trans2 EPA ID: Not reported
TSD ID: 08690
Waste Code: F002 - HALO SOLV + STILL BOTTOMS FM REC OF SOLV
Quantity: 00140
Units: P - Pounds
Number of Containers: 001
Container Type: DF - Fiberboard or plastic drums (glass)
Handling Method: B Incineration, heat recovery, burning.
Specific Gravity: 01.00
Year: 2001

Document ID: NYC6597235
Manifest Status: Not reported
Trans1 State ID: SCR000075150

Map ID
Direction
Distance
Elevation

MAP FINDINGS

Site

Database(s)

EDR ID Number
EPA ID Number

NAGLE CLEANERS (Continued)

1000279034

Trans2 State ID: NJD071629976
Generator Ship Date: 11/27/2001
Trans1 Recv Date: 11/27/2001
Trans2 Recv Date: 12/03/2001
TSD Site Recv Date: 12/04/2001
Part A Recv Date: Not reported
Part B Recv Date: Not reported
Generator EPA ID: NYD077822187
Trans1 EPA ID: OHD980587364
Trans2 EPA ID: Not reported
TSD ID: NJDEPE086
Waste Code: F002 - HALO SOLV + STILL BOTTOMS FM REC OF SOLV
Quantity: 00190
Units: P - Pounds
Number of Containers: 001
Container Type: DF - Fiberboard or plastic drums (glass)
Handling Method: B Incineration, heat recovery, burning.
Specific Gravity: 01.00
Year: 2001

Document ID: NYC6597415
Manifest Status: Not reported
Trans1 State ID: SCR000075150
Trans2 State ID: NJD071629976
Generator Ship Date: 12/21/2001
Trans1 Recv Date: 12/21/2001
Trans2 Recv Date: 01/02/2002
TSD Site Recv Date: 01/08/2002
Part A Recv Date: Not reported
Part B Recv Date: Not reported
Generator EPA ID: NYD077822187
Trans1 EPA ID: OHD980587364
Trans2 EPA ID: Not reported
TSD ID: 08690
Waste Code: F002 - HALO SOLV + STILL BOTTOMS FM REC OF SOLV
Quantity: 00125
Units: P - Pounds
Number of Containers: 001
Container Type: DF - Fiberboard or plastic drums (glass)
Handling Method: B Incineration, heat recovery, burning.
Specific Gravity: 01.00
Waste Code: F002 - HALO SOLV + STILL BOTTOMS FM REC OF SOLV
Quantity: 00195
Units: P - Pounds
Number of Containers: 001
Container Type: DF - Fiberboard or plastic drums (glass)
Handling Method: B Incineration, heat recovery, burning.
Specific Gravity: 01.00
Year: 2001

Document ID: NYC6506098
Manifest Status: Not reported
Trans1 State ID: SCR000075150
Trans2 State ID: SCR000074591
Generator Ship Date: 10/03/2001

Map ID
Direction
Distance
Elevation

MAP FINDINGS

Site

Database(s)

EDR ID Number
EPA ID Number

NAGLE CLEANERS (Continued)

1000279034

Trans1 Recv Date: 10/03/2001
Trans2 Recv Date: 10/08/2001
TSD Site Recv Date: 10/09/2001
Part A Recv Date: Not reported
Part B Recv Date: Not reported
Generator EPA ID: NYD077822187
Trans1 EPA ID: OHD980587364
Trans2 EPA ID: Not reported
TSD ID: 08690
Waste Code: F002 - HALO SOLV + STILL BOTTOMS FM REC OF SOLV
Quantity: 00195
Units: P - Pounds
Number of Containers: 001
Container Type: DF - Fiberboard or plastic drums (glass)
Handling Method: B Incineration, heat recovery, burning.
Specific Gravity: 01.00
Waste Code: F002 - HALO SOLV + STILL BOTTOMS FM REC OF SOLV
Quantity: 00135
Units: P - Pounds
Number of Containers: 001
Container Type: DF - Fiberboard or plastic drums (glass)
Handling Method: B Incineration, heat recovery, burning.
Specific Gravity: 01.00
Year: 2001

Document ID: NYC6539747
Manifest Status: Not reported
Trans1 State ID: SCR000075150
Trans2 State ID: NJD071629976
Generator Ship Date: 11/07/2001
Trans1 Recv Date: 11/07/2001
Trans2 Recv Date: 11/12/2001
TSD Site Recv Date: 11/13/2001
Part A Recv Date: Not reported
Part B Recv Date: Not reported
Generator EPA ID: NYD077822187
Trans1 EPA ID: OHD980587364
Trans2 EPA ID: Not reported
TSD ID: 08690
Waste Code: F002 - HALO SOLV + STILL BOTTOMS FM REC OF SOLV
Quantity: 00140
Units: P - Pounds
Number of Containers: 001
Container Type: DF - Fiberboard or plastic drums (glass)
Handling Method: B Incineration, heat recovery, burning.
Specific Gravity: 01.00
Year: 2001

Document ID: NYC6572518
Manifest Status: Not reported
Trans1 State ID: SCR000075150
Trans2 State ID: NJD071629976
Generator Ship Date: 08/30/2001
Trans1 Recv Date: 08/30/2001
Trans2 Recv Date: 09/10/2001

Map ID
Direction
Distance
Elevation

MAP FINDINGS

Site

Database(s)

EDR ID Number
EPA ID Number

NAGLE CLEANERS (Continued)

1000279034

TSD Site Recv Date: 09/11/2001
Part A Recv Date: Not reported
Part B Recv Date: Not reported
Generator EPA ID: NYD077822187
Trans1 EPA ID: OHD980587364
Trans2 EPA ID: Not reported
TSD ID: 08690
Waste Code: F002 - HALO SOLV + STILL BOTTOMS FM REC OF SOLV
Quantity: 00100
Units: P - Pounds
Number of Containers: 001
Container Type: DF - Fiberboard or plastic drums (glass)
Handling Method: B Incineration, heat recovery, burning.
Specific Gravity: 01.00
Waste Code: F002 - HALO SOLV + STILL BOTTOMS FM REC OF SOLV
Quantity: 00120
Units: P - Pounds
Number of Containers: 001
Container Type: DF - Fiberboard or plastic drums (glass)
Handling Method: B Incineration, heat recovery, burning.
Specific Gravity: 01.00
Year: 2001

Document ID: 07
Manifest Status: 000006126SKS
Trans1 State ID: NYD077822187
Trans2 State ID: Not reported
Generator Ship Date: OHD980587364
Trans1 Recv Date: Not reported
Trans2 Recv Date: TXR000050930
TSD Site Recv Date: Not reported
Part A Recv Date: NJD071629976
Part B Recv Date: 2007-01-31
Generator EPA ID: N
Trans1 EPA ID: N
Trans2 EPA ID: N
TSD ID: N
Waste Code: N
Quantity: Not reported
Units: 2
Number of Containers: DF
Container Type: 320
Handling Method: P
Specific Gravity: 1
Waste Code: R
Quantity: D040
Units: Not reported
Number of Containers: Not reported
Container Type: Not reported
Handling Method: Not reported
Specific Gravity: Not reported
Year: Not reported

[Click this hyperlink](#) while viewing on your computer to access 163 additional NY_MANIFEST: record(s) in the EDR Site Report.

Map ID
Direction
Distance
Elevation

MAP FINDINGS

Site

Database(s)

EDR ID Number
EPA ID Number

NAGLE CLEANERS (Continued)

1000279034

DRYCLEANERS:

Facility ID: 2-6201-00066
Phone Number: 212-569-1550
Region: Not reported
Registration Effective Date: 8/2/2000 09:17:31:746
Inspection Date: 07JUN1
Install Date: 99
Drop Shop: Not reported
Shutdown: Not reported
Alternate Solvent: Not reported
Current Business: Not reported

AIRS (AFS):

Airs Minor Details:

EPA plant ID: 110002367484
Plant name: NAGLE CLEANERS
Plant address: 150 NAGLE AVE
NEW YORK, NY 100401436
County: NEW YORK
Region code: 02
Dunn & Bradst #: Not reported
Air quality cntrl region: 043
Sic code: 7216
Sic code desc: DRYCLEANING PLANTS, EXCEPT RUG
North Am. industrial classf: 812320
NAIC code description: Drycleaning and Laundry Services (except Coin-Operated)
Default compliance status: IN COMPLIANCE WITH PROCEDURAL REQUIREMENTS
Default classification: POTENTIAL UNCONTROLLED EMISSIONS < 100 TONS/YEAR
Govt facility: ALL OTHER FACILITIES NOT OWNED OR OPERATED BY A FEDERAL, STATE, OR LOCAL GOVERNMENT
Current HPV: Not reported

Compliance and Enforcement Major Issues:

Air program: SIP SOURCE
National action type: Not reported
Date achieved: 00000
Penalty amount: Not reported

Air program: SIP SOURCE
National action type: Not reported
Date achieved: 00000
Penalty amount: Not reported

Air program: SIP SOURCE
National action type: Not reported
Date achieved: 00000
Penalty amount: Not reported

Air program: SIP SOURCE
National action type: Not reported
Date achieved: 00000
Penalty amount: Not reported

Map ID
Direction
Distance
Elevation

MAP FINDINGS

Site

Database(s)

EDR ID Number
EPA ID Number

NAGLE CLEANERS (Continued)

1000279034

Air program: SIP SOURCE
National action type: Not reported
Date achieved: 00000
Penalty amount: Not reported

Air program: SIP SOURCE
National action type: Not reported
Date achieved: 00000
Penalty amount: Not reported

Air program: SIP SOURCE
National action type: Not reported
Date achieved: 00000
Penalty amount: Not reported

Air program: SIP SOURCE
National action type: Not reported
Date achieved: 00500
Penalty amount: Not reported

Air program: SIP SOURCE
National action type: Not reported
Date achieved: 00500
Penalty amount: Not reported

Air program: Not reported
National action type: Not reported
Date achieved: Not reported
Penalty amount: Not reported

Historical Compliance Minor Sources:

State compliance status: IN COMPLIANCE WITH PROCEDURAL REQUIREMENTS
Hist compliance date: 1004
Air prog code hist file: MACT (SECTION 63 NESHAPS)

State compliance status: IN COMPLIANCE WITH PROCEDURAL REQUIREMENTS
Hist compliance date: 1102
Air prog code hist file: SIP SOURCE

State compliance status: IN COMPLIANCE WITH PROCEDURAL REQUIREMENTS
Hist compliance date: 1103
Air prog code hist file: SIP SOURCE

State compliance status: IN COMPLIANCE WITH PROCEDURAL REQUIREMENTS
Hist compliance date: 1104
Air prog code hist file: MACT (SECTION 63 NESHAPS)

State compliance status: IN COMPLIANCE WITH PROCEDURAL REQUIREMENTS
Hist compliance date: 1201
Air prog code hist file: MACT (SECTION 63 NESHAPS)

State compliance status: IN COMPLIANCE WITH PROCEDURAL REQUIREMENTS
Hist compliance date: 1203
Air prog code hist file: SIP SOURCE

State compliance status: IN COMPLIANCE WITH PROCEDURAL REQUIREMENTS
Hist compliance date: 1204

Map ID
Direction
Distance
Elevation

MAP FINDINGS

Site

Database(s)

EDR ID Number
EPA ID Number

NAGLE CLEANERS (Continued)

1000279034

Air prog code hist file:	SIP SOURCE
State compliance status:	IN COMPLIANCE WITH PROCEDURAL REQUIREMENTS
Hist compliance date:	1301
Air prog code hist file:	MACT (SECTION 63 NESHAPS)
State compliance status:	IN COMPLIANCE WITH PROCEDURAL REQUIREMENTS
Hist compliance date:	1302
Air prog code hist file:	MACT (SECTION 63 NESHAPS)
State compliance status:	IN COMPLIANCE WITH PROCEDURAL REQUIREMENTS
Hist compliance date:	1004
Air prog code hist file:	SIP SOURCE
State compliance status:	IN COMPLIANCE WITH PROCEDURAL REQUIREMENTS
Hist compliance date:	1101
Air prog code hist file:	SIP SOURCE
State compliance status:	IN COMPLIANCE WITH PROCEDURAL REQUIREMENTS
Hist compliance date:	1101
Air prog code hist file:	MACT (SECTION 63 NESHAPS)
State compliance status:	IN COMPLIANCE WITH PROCEDURAL REQUIREMENTS
Hist compliance date:	1102
Air prog code hist file:	MACT (SECTION 63 NESHAPS)
State compliance status:	IN COMPLIANCE WITH PROCEDURAL REQUIREMENTS
Hist compliance date:	1103
Air prog code hist file:	MACT (SECTION 63 NESHAPS)
State compliance status:	IN COMPLIANCE WITH PROCEDURAL REQUIREMENTS
Hist compliance date:	1104
Air prog code hist file:	SIP SOURCE
State compliance status:	IN COMPLIANCE WITH PROCEDURAL REQUIREMENTS
Hist compliance date:	1201
Air prog code hist file:	SIP SOURCE
State compliance status:	IN COMPLIANCE WITH PROCEDURAL REQUIREMENTS
Hist compliance date:	1202
Air prog code hist file:	SIP SOURCE
State compliance status:	IN COMPLIANCE WITH PROCEDURAL REQUIREMENTS
Hist compliance date:	1202
Air prog code hist file:	MACT (SECTION 63 NESHAPS)
State compliance status:	IN COMPLIANCE WITH PROCEDURAL REQUIREMENTS
Hist compliance date:	1203
Air prog code hist file:	MACT (SECTION 63 NESHAPS)
State compliance status:	IN COMPLIANCE WITH PROCEDURAL REQUIREMENTS
Hist compliance date:	1204
Air prog code hist file:	MACT (SECTION 63 NESHAPS)
State compliance status:	IN COMPLIANCE WITH PROCEDURAL REQUIREMENTS
Hist compliance date:	1301
Air prog code hist file:	SIP SOURCE

Map ID
Direction
Distance
Elevation

MAP FINDINGS

Site

Database(s)

EDR ID Number
EPA ID Number

NAGLE CLEANERS (Continued)

1000279034

State compliance status: IN COMPLIANCE WITH PROCEDURAL REQUIREMENTS
Hist compliance date: 1302
Air prog code hist file: SIP SOURCE

State compliance status: IN COMPLIANCE WITH PROCEDURAL REQUIREMENTS
Hist compliance date: 1303
Air prog code hist file: SIP SOURCE

State compliance status: IN COMPLIANCE WITH PROCEDURAL REQUIREMENTS
Hist compliance date: 1303
Air prog code hist file: MACT (SECTION 63 NESHAPS)

Compliance & Violation Data by Minor Sources:

Air program code: SIP SOURCE
Plant air program pollutant: Not reported
Default pollutant classification: POTENTIAL UNCONTROLLED EMISSIONS < 100 TONS/YEAR
Def. poll. compliance status: IN COMPLIANCE WITH PROCEDURAL REQUIREMENTS
Def. attainment/non atnmnt: ATTAINMENT AREA FOR GIVEN POLLUTANT
Repeat violator date: Not reported
Turnover compliance: Not reported

Air program code: MACT (SECTION 63 NESHAPS)
Plant air program pollutant: Not reported
Default pollutant classification: POTENTIAL UNCONTROLLED EMISSIONS < 100 TONS/YEAR
Def. poll. compliance status: IN COMPLIANCE WITH PROCEDURAL REQUIREMENTS
Def. attainment/non atnmnt: ATTAINMENT AREA FOR GIVEN POLLUTANT
Repeat violator date: Not reported
Turnover compliance: Not reported

Air program code: MACT (SECTION 63 NESHAPS)
Plant air program pollutant: Not reported
Default pollutant classification: POTENTIAL UNCONTROLLED EMISSIONS < 100 TONS/YEAR
Def. poll. compliance status: IN COMPLIANCE WITH PROCEDURAL REQUIREMENTS
Def. attainment/non atnmnt: ATTAINMENT AREA FOR GIVEN POLLUTANT
Repeat violator date: Not reported
Turnover compliance: Not reported

Air program code: MACT (SECTION 63 NESHAPS)
Plant air program pollutant: Not reported
Default pollutant classification: POTENTIAL UNCONTROLLED EMISSIONS < 100 TONS/YEAR
Def. poll. compliance status: IN COMPLIANCE WITH PROCEDURAL REQUIREMENTS
Def. attainment/non atnmnt: UNCLASSIFIED
Repeat violator date: Not reported
Turnover compliance: Not reported

W202
ESE
1/8-1/4
0.191 mi.
1009 ft.

150 NAGLE AVE
NEW YORK, NY 10040
Site 5 of 9 in cluster W

EDR US Hist Cleaners 1014995994
N/A

Relative:
Lower

EDR Historical Cleaners:
Name: NAGLE CLEANER INC
Year: 2001
Address: 150 NAGLE AVE

Actual:
18 ft.

Name: NAGLE CLEANER INC

Map ID
Direction
Distance
Elevation

MAP FINDINGS

Site

Database(s)

EDR ID Number
EPA ID Number

(Continued)

1014995994

Year: 2003
Address: 150 NAGLE AVE

Name: NAGLE CLEANERS
Year: 2004
Address: 150 NAGLE AVE

Name: NAGLE CLEANER INC
Year: 2005
Address: 150 NAGLE AVE

Name: NAGLE CLEANER INC
Year: 2006
Address: 150 NAGLE AVE

Name: NAGLE CLEANER INC
Year: 2010
Address: 150 NAGLE AVE

Name: NAGLE CLEANER INC
Year: 2011
Address: 150 NAGLE AVE

Name: MARTINIZING ONE HOUR CLEANRS
Year: 2011
Address: 150 NAGLE AVE

Name: NAGLE CLEANER INC
Year: 2012
Address: 150 NAGLE AVE

S203 30 ELLWOOD REALTY LLC
SSE 30 ELLWOOD ST
1/8-1/4 NEW YORK, NY 10040
0.191 mi.
1011 ft. Site 12 of 12 in cluster S

NY AST U003393096
NY HIST AST N/A

Relative:
Higher

AST:
Region: STATE
DEC Region: 2
Site Status: Active
Facility Id: 2-373273
Program Type: PBS
UTM X: 590365.96336000005
UTM Y: 4523753.9047299996
Expiration Date: 2017/09/05
Site Type: Apartment Building/Office Building

Actual:
41 ft.

Affiliation Records:
Site Id: 18735
Affiliation Type: Facility Owner
Company Name: 30 ELLWOOD REALTY LLC
Contact Type: MEMBER
Contact Name: RICHARD SCHARF
Address1: P.O. BOX 574
Address2: Not reported
City: CEDARHURST
State: NY

Map ID
Direction
Distance
Elevation

MAP FINDINGS

Site

Database(s)

EDR ID Number
EPA ID Number

30 ELLWOOD REALTY LLC (Continued)

U003393096

Zip Code: 11516
Country Code: 001
Phone: (718) 327-9640
EMail: Not reported
Fax Number: Not reported
Modified By: MSBAPTIS
Date Last Modified: 11/13/2013

Site Id: 18735
Affiliation Type: Mail Contact
Company Name: 30 ELLWOOD REALTY LLC
Contact Type: MEMBER
Contact Name: RICHARD SCHARF
Address1: P.O. BOX 574
Address2: Not reported
City: CEDARHURST
State: NY
Zip Code: 11516
Country Code: 001
Phone: (718) 327-9640
EMail: Not reported
Fax Number: Not reported
Modified By: MSBAPTIS
Date Last Modified: 11/13/2013

Site Id: 18735
Affiliation Type: On-Site Operator
Company Name: 30 ELLWOOD REALTY LLC
Contact Type: Not reported
Contact Name: HAIRO CHAVARRIA
Address1: Not reported
Address2: Not reported
City: Not reported
State: NN
Zip Code: Not reported
Country Code: 001
Phone: (212) 567-3278
EMail: Not reported
Fax Number: Not reported
Modified By: TRANSLAT
Date Last Modified: 3/4/2004

Site Id: 18735
Affiliation Type: Emergency Contact
Company Name: 30 ELLWOOD REALTY LLC
Contact Type: Not reported
Contact Name: MARTIN SCHARF
Address1: Not reported
Address2: Not reported
City: Not reported
State: NN
Zip Code: Not reported
Country Code: 001
Phone: (516) 569-7001
EMail: Not reported
Fax Number: Not reported
Modified By: TRANSLAT

Map ID
Direction
Distance
Elevation

MAP FINDINGS

Site

Database(s)

EDR ID Number
EPA ID Number

30 ELLWOOD REALTY LLC (Continued)

U003393096

Date Last Modified: 3/4/2004

Tank Info:

Tank Number: 001
Tank Id: 25996
Material Code: 0003
Common Name of Substance: #6 Fuel Oil (On-Site Consumption)

Equipment Records:

A00 - Tank Internal Protection - None
D01 - Pipe Type - Steel/Carbon Steel/Iron
J02 - Dispenser - Suction Dispenser
L09 - Piping Leak Detection - Exempt Suction Piping
C00 - Pipe Location - No Piping
F00 - Pipe External Protection - None
I04 - Overfill - Product Level Gauge (A/G)
E00 - Piping Secondary Containment - None
H00 - Tank Leak Detection - None
G03 - Tank Secondary Containment - Vault (w/o access)
B00 - Tank External Protection - None
K00 - Spill Prevention - None

Tank Location: 1
Tank Type: Steel/Carbon Steel/Iron
Tank Status: In Service
Pipe Model: Not reported
Install Date: 12/04/1940
Capacity Gallons: 5000
Tightness Test Method: NN
Date Test: Not reported
Next Test Date: Not reported
Date Tank Closed: Not reported
Register: True
Modified By: MSBAPTIS
Last Modified: 10/01/2012
Material Name: #6 Fuel Oil (On-Site Consumption)

HIST AST:

PBS Number: 2-373273
SWIS Code: 6201
Operator: ANGEL ORTIZ
Facility Phone: (212) 567-3278
Facility Addr2: 30 ELLWOOD ST
Facility Type: APARTMENT BUILDING
Emergency: MARTIN SCHARF
Emergency Tel: (516) 569-7001
Old PBSNO: Not reported
Date Inspected: Not reported
Inspector: Not reported
Result of Inspection: Not reported
Owner Name: 30 ELLWOOD REALTY LLC
Owner Address: P.O. BOX 574
Owner City,St,Zip: CEDAHURST, NY 11516
Federal ID: Not reported
Owner Tel: (718) 327-9640
Owner Type: Corporate/Commercial

Map ID
Direction
Distance
Elevation

MAP FINDINGS

Site

Database(s)

EDR ID Number
EPA ID Number

30 ELLWOOD REALTY LLC (Continued)

U003393096

Owner Subtype: Not reported
Mailing Contact: ABRAHAM SCHARF
Mailing Name: 30 ELMWOOD REALTY LLC
Mailing Address: P.O. BOX 574
Mailing Address 2: Not reported
Mailing City,St,Zip: CEDAHURST, NY 11516
Mailing Telephone: (718) 327-9640
Owner Mark: Second Owner
Facility Status: 1 - Active PBS facility, i.e. total capacity of the PBS tanks is greater than 1,100 gallons, regardless if Subpart 360-14 tanks exist or not at the facility.

Certification Flag: False
Certification Date: 09/09/1997
Expiration: 09/05/2002
Renew Flag: False
Renew Date: Not reported
Total Capacity: 5000
FAMT: True
Facility Screen: No Missing Data
Owner Screen: No Missing Data
Tank Screen: Minor Data Missing
Dead Letter: False
CBS Number: Not reported
Town or City: NEW YORK CITY
County Code: 62
Town or City Code: 01
Region: 2

Tank ID: 001
Tank Location: ABOVEGROUND
Tank Status: In Service
Install Date: Not reported
Capacity (Gal): 5000
Product Stored: NOS 5 OR 6 FUEL OIL
Tank Type: Steel/carbon steel
Tank Internal: Not reported
Tank External: Not reported
Pipe Location: Not reported
Pipe Type: STEEL/IRON
Pipe Internal: Not reported
Pipe External: Not reported
Tank Containment: Diking
Leak Detection: 0
Overfill Protection: 4
Dispenser Method: Suction
Date Tested: Not reported
Next Test Date: Not reported
Missing Data for Tank: Minor Data Missing
Date Closed: Not reported
Test Method: Not reported
Deleted: False
Updated: False
SPDES Number: Not reported
Lat/Long: Not reported

Map ID
Direction
Distance
Elevation

MAP FINDINGS

Site

Database(s)

EDR ID Number
EPA ID Number

Y204 **CHURCH OF LATTER DAY SAINTS**
North **1815 RIVERSIDE DRIVE**
1/8-1/4 **NEW YORK, NY 10034**
0.192 mi.
1013 ft. **Site 2 of 14 in cluster Y**

NY UST **U003241916**
NY HIST UST **N/A**

Relative:
Lower

UST:
Id/Status: 2-603322 / Unregulated
Program Type: PBS
Region: STATE
DEC Region: 2
Expiration Date: N/A
UTM X: 590200.53914999997
UTM Y: 4524467.2107899999
Site Type: Unknown

Actual:
27 ft.

Affiliation Records:
Site Id: 25242
Affiliation Type: Emergency Contact
Company Name: CHURCH OF LATTER DAY SAINTS
Contact Type: Not reported
Contact Name: RICHARD HEDBERG
Address1: Not reported
Address2: Not reported
City: Not reported
State: NN
Zip Code: Not reported
Country Code: 001
Phone: (914) 674-0313
EMail: Not reported
Fax Number: Not reported
Modified By: TRANSLAT
Date Last Modified: 3/4/2004

Site Id: 25242
Affiliation Type: Facility Owner
Company Name: CHURCH OF LATTER DAY SAINTS
Contact Type: Not reported
Contact Name: Not reported
Address1: 50 TEMPLE ROAD
Address2: Not reported
City: DOBBS FERRY
State: NY
Zip Code: 10522
Country Code: 001
Phone: (914) 674-0313
EMail: Not reported
Fax Number: Not reported
Modified By: TRANSLAT
Date Last Modified: 3/4/2004

Site Id: 25242
Affiliation Type: Mail Contact
Company Name: UNDER PIRRING & FOUNDATION INC.
Contact Type: Not reported
Contact Name: ANDY BURNS
Address1: 46-36 54TH ROAD
Address2: Not reported
City: MASPETH
State: NY

Map ID
Direction
Distance
Elevation

MAP FINDINGS

Site

Database(s)

EDR ID Number
EPA ID Number

CHURCH OF LATTER DAY SAINTS (Continued)

U003241916

Zip Code: 11378
Country Code: 001
Phone: (718) 786-6567
EMail: Not reported
Fax Number: Not reported
Modified By: TRANSLAT
Date Last Modified: 3/4/2004

Site Id: 25242
Affiliation Type: On-Site Operator
Company Name: CHURCH OF LATTER DAY SAINTS
Contact Type: Not reported
Contact Name: RICHARD HEDBERG
Address1: Not reported
Address2: Not reported
City: Not reported
State: NN
Zip Code: Not reported
Country Code: 001
Phone: (914) 674-0313
EMail: Not reported
Fax Number: Not reported
Modified By: TRANSLAT
Date Last Modified: 3/4/2004

Tank Info:

Tank Number: 001
Tank ID: 53796
Tank Status: Closed - Removed
Material Name: Closed - Removed
Capacity Gallons: 3000
Install Date: Not reported
Date Tank Closed: Not reported
Registered: True
Tank Location: Underground
Tank Type: Steel/carbon steel
Material Code: 0001
Common Name of Substance: #2 Fuel Oil (On-Site Consumption)

Tightness Test Method: NN
Date Test: Not reported
Next Test Date: Not reported
Pipe Model: Not reported
Modified By: TRANSLAT
Last Modified: 03/04/2004

Equipment Records:

A00 - Tank Internal Protection - None
F00 - Pipe External Protection - None
H00 - Tank Leak Detection - None
D00 - Pipe Type - No Piping
G00 - Tank Secondary Containment - None
C02 - Pipe Location - Underground/On-ground
I00 - Overfill - None
B00 - Tank External Protection - None

Map ID
Direction
Distance
Elevation

MAP FINDINGS

Site

Database(s)

EDR ID Number
EPA ID Number

CHURCH OF LATTER DAY SAINTS (Continued)

U003241916

Tank Number: 002
Tank ID: 53797
Tank Status: Closed - Removed
Material Name: Closed - Removed
Capacity Gallons: 3000
Install Date: 10/01/1997
Date Tank Closed: 10/01/1997
Registered: True
Tank Location: Underground
Tank Type: Steel/carbon steel
Material Code: 0001
Common Name of Substance: #2 Fuel Oil (On-Site Consumption)

Tightness Test Method: NN
Date Test: Not reported
Next Test Date: Not reported
Pipe Model: Not reported
Modified By: TRANSLAT
Last Modified: 03/04/2004

Equipment Records:

I00 - Overfill - None
B00 - Tank External Protection - None
F00 - Pipe External Protection - None
H00 - Tank Leak Detection - None
A00 - Tank Internal Protection - None
D00 - Pipe Type - No Piping
G00 - Tank Secondary Containment - None
C02 - Pipe Location - Underground/On-ground

HIST UST:

PBS Number: 2-603322
SPDES Number: Not reported
Emergency Contact: RICHARD HEDBERG
Emergency Telephone: (914) 674-0313
Operator: RICHARD HEDBERG
Operator Telephone: (914) 674-0313
Owner Name: CHURCH OF LATTER DAY SAINTS
Owner Address: 50 TEMPLE ROAD
Owner City,St,Zip: DOBBS FERRY, NY 10522
Owner Telephone: (914) 674-0313
Owner Type: Corporate/Commercial
Owner Subtype: Not reported
Mailing Name: UNDER PIRING & FOUNDATION INC.
Mailing Address: 46-36 54TH ROAD
Mailing Address 2: Not reported
Mailing City,St,Zip: MASPETH, NY 11378
Mailing Contact: ANDY BURNS
Mailing Telephone: (718) 786-6567
Owner Mark: First Owner
Facility Status: 2 - Unregulated by PBS (the total capacity is less than 1,101 gallons) and Subpart 360-14.
Facility Addr2: Not reported
SWIS ID: 6201
Old PBS Number: Not reported
Facility Type: Not reported
Inspected Date: Not reported

Map ID
 Direction
 Distance
 Elevation

MAP FINDINGS

Site

Database(s)

EDR ID Number
 EPA ID Number

CHURCH OF LATTER DAY SAINTS (Continued)

U003241916

Inspector: Not reported
 Inspection Result: Not reported
 Federal ID: Not reported
 Certification Flag: False
 Certification Date: Not reported
 Expiration Date: 01/29/2003
 Renew Flag: False
 Renewal Date: Not reported
 Total Capacity: 0
 FAMT: True
 Facility Screen: Minor Data Missing
 Owner Screen: Minor Data Missing
 Tank Screen: 0
 Dead Letter: False
 CBS Number: Not reported
 Town or City: NEW YORK CITY
 County Code: 62
 Town or City: 01
 Region: 2

Tank Id: 001
 Tank Location: UNDERGROUND
 Tank Status: Closed-Removed
 Install Date: Not reported
 Capacity (gals): 3000
 Product Stored: NOS 1,2, OR 4 FUEL OIL
 Tank Type: Steel/carbon steel
 Tank Internal: None
 Tank External: None
 Pipe Location: Underground
 Pipe Type: NONE
 Pipe Internal: None
 Pipe External: None
 Second Containment: None
 Leak Detection: None
 Overfill Prot: None
 Dispenser: 0
 Date Tested: Not reported
 Next Test Date: Not reported
 Missing Data for Tank: No Missing Data
 Date Closed: Not reported
 Test Method: Not reported
 Deleted: False
 Updated: True
 Lat/long: Not reported

W205 137 NAGLE AVENUE
ESE 137 NAGLE AVENUE
1/8-1/4 NEW YORK, NY 10040
0.192 mi.
1014 ft. Site 6 of 9 in cluster W

NY AST A100182925
N/A

Relative: AST:
Lower Region: STATE
 DEC Region: 2
Actual: Site Status: Active
19 ft. Facility Id: 2-214566
 Program Type: PBS

Map ID
Direction
Distance
Elevation

MAP FINDINGS

Site

Database(s)

EDR ID Number
EPA ID Number

137 NAGLE AVENUE (Continued)

A100182925

UTM X: 590516.5644999998
UTM Y: 4523887.5366099998
Expiration Date: 2016/07/23
Site Type: Apartment Building/Office Building

Affiliation Records:

Site Id: 7974
Affiliation Type: Facility Owner
Company Name: 436 WEST LLC
Contact Type: MANAGING MEMBER
Contact Name: ASLIHAN CAPIN
Address1: 236 WEST 26TH STREET, SUITE 801
Address2: Not reported
City: NEW YORK
State: NY
Zip Code: 10001
Country Code: 001
Phone: (212) 633-9985
EMail: Not reported
Fax Number: Not reported
Modified By: MSBAPTIS
Date Last Modified: 5/20/2011

Site Id: 7974
Affiliation Type: Mail Contact
Company Name: SOLAR REALTY MANAGEMENT
Contact Type: Not reported
Contact Name: ASLIHAN CAPIN
Address1: P.O. BOX 1970
Address2: JAF STATION
City: NEW YORK
State: NY
Zip Code: 10116
Country Code: 001
Phone: (212) 633-9985
EMail: Not reported
Fax Number: Not reported
Modified By: MSBAPTIS
Date Last Modified: 5/20/2011

Site Id: 7974
Affiliation Type: On-Site Operator
Company Name: 137 NAGLE AVENUE
Contact Type: Not reported
Contact Name: CLAUDINO SEVERINO
Address1: Not reported
Address2: Not reported
City: Not reported
State: NN
Zip Code: Not reported
Country Code: 001
Phone: (212) 633-9985
EMail: Not reported
Fax Number: Not reported
Modified By: MSBAPTIS
Date Last Modified: 5/20/2011

Site Id: 7974

Map ID
Direction
Distance
Elevation

MAP FINDINGS

Site

Database(s)

EDR ID Number
EPA ID Number

137 NAGLE AVENUE (Continued)

A100182925

Affiliation Type: Emergency Contact
Company Name: 436 WEST LLC
Contact Type: Not reported
Contact Name: LUIS DIAZ
Address1: Not reported
Address2: Not reported
City: Not reported
State: NN
Zip Code: Not reported
Country Code: 999
Phone: (347) 245-4333
EMail: Not reported
Fax Number: Not reported
Modified By: KXTANG
Date Last Modified: 5/8/2006

Tank Info:

Tank Number: 001
Tank Id: 9897
Material Code: 0001
Common Name of Substance: #2 Fuel Oil (On-Site Consumption)

Equipment Records:

B00 - Tank External Protection - None
G00 - Tank Secondary Containment - None
J00 - Dispenser - None
C01 - Pipe Location - Aboveground
F01 - Pipe External Protection - Painted/Asphalt Coating
H00 - Tank Leak Detection - None
A00 - Tank Internal Protection - None
D01 - Pipe Type - Steel/Carbon Steel/Iron
I00 - Overfill - None

Tank Location: 1
Tank Type: Steel/Carbon Steel/Iron
Tank Status: In Service
Pipe Model: Not reported
Install Date: 08/01/1976
Capacity Gallons: 4000
Tightness Test Method: NN
Date Test: Not reported
Next Test Date: Not reported
Date Tank Closed: Not reported
Register: True
Modified By: TRANSLAT
Last Modified: 03/04/2004
Material Name: #2 Fuel Oil (On-Site Consumption)

Map ID
Direction
Distance
Elevation

MAP FINDINGS

Site

Database(s)

EDR ID Number
EPA ID Number

Z206
NE
1/8-1/4
0.193 mi.
1019 ft.

APARTMENT BLG/N KARAMATZANIS
15 VERMILYEA AVE
NEW YORK, NY 10034
Site 1 of 6 in cluster Z

NY AST
NY HIST AST **U003392403**
N/A

Relative:
Lower

AST:
Region: STATE
DEC Region: 2
Site Status: Active
Facility Id: 2-365637
Program Type: PBS
UTM X: 590548.4211000004
UTM Y: 4524307.2670799997
Expiration Date: 2018/01/07
Site Type: Apartment Building/Office Building

Actual:
20 ft.

Affiliation Records:
Site Id: 18578
Affiliation Type: Facility Owner
Company Name: ACROPOLIS REALTY MNGT.
Contact Type: MANAGING AGENT
Contact Name: PETER MOUSTAKOS
Address1: P.O. BOX 5532
Address2: Not reported
City: ASTORIA
State: NY
Zip Code: 11105
Country Code: 001
Phone: (718) 728-7931
EMail: Not reported
Fax Number: Not reported
Modified By: KAKYER
Date Last Modified: 1/4/2013

Site Id: 18578
Affiliation Type: Mail Contact
Company Name: ACROPOLIS REALTY MGMT, LLC
Contact Type: Not reported
Contact Name: PETER MOUSTAKOS
Address1: 23-57 33RD STREET
Address2: Not reported
City: ASTORIA
State: NY
Zip Code: 11105
Country Code: 001
Phone: (718) 728-7931
EMail: APARTMENTRENTALS@VERIZON.NET
Fax Number: Not reported
Modified By: KAKYER
Date Last Modified: 1/4/2013

Site Id: 18578
Affiliation Type: On-Site Operator
Company Name: ACROPOLIS REALTY MGMT, LLC
Contact Type: Not reported
Contact Name: NICK KARAMATZANIS
Address1: Not reported
Address2: Not reported
City: Not reported

Map ID
Direction
Distance
Elevation

MAP FINDINGS

Site

Database(s)

EDR ID Number
EPA ID Number

APARTMENT BLG/N KARAMATZANIS (Continued)

U003392403

State: NN
Zip Code: Not reported
Country Code: 001
Phone: (718) 728-7931
EMail: Not reported
Fax Number: Not reported
Modified By: KAKYER
Date Last Modified: 1/4/2013

Site Id: 18578
Affiliation Type: Emergency Contact
Company Name: ACROPOLIS REALTY MNGT.
Contact Type: Not reported
Contact Name: PETER MOUSTAKOS
Address1: Not reported
Address2: Not reported
City: Not reported
State: NN
Zip Code: Not reported
Country Code: 999
Phone: (917) 494-6168
EMail: Not reported
Fax Number: Not reported
Modified By: KAKYER
Date Last Modified: 1/4/2013

Tank Info:

Tank Number: 001
Tank Id: 24515
Material Code: 0001
Common Name of Substance: #2 Fuel Oil (On-Site Consumption)

Equipment Records:

H00 - Tank Leak Detection - None
C00 - Pipe Location - No Piping
F00 - Pipe External Protection - None
I04 - Overfill - Product Level Gauge (A/G)
A00 - Tank Internal Protection - None
D01 - Pipe Type - Steel/Carbon Steel/Iron
J02 - Dispenser - Suction Dispenser
L09 - Piping Leak Detection - Exempt Suction Piping
G03 - Tank Secondary Containment - Vault (w/o access)
B00 - Tank External Protection - None

Tank Location: 3
Tank Type: Steel/Carbon Steel/Iron
Tank Status: In Service
Pipe Model: Not reported
Install Date: 01/01/1950
Capacity Gallons: 2000
Tightness Test Method: NN
Date Test: Not reported
Next Test Date: Not reported
Date Tank Closed: Not reported
Register: True
Modified By: kakyer

Map ID
Direction
Distance
Elevation

MAP FINDINGS

Site

Database(s)

EDR ID Number
EPA ID Number

APARTMENT BLG/N KARAMATZANIS (Continued)

U003392403

Last Modified: 01/29/2008
Material Name: #2 Fuel Oil (On-Site Consumption)

HIST AST:

PBS Number: 2-365637
SWIS Code: 6201
Operator: NICK KARAMATZANIS
Facility Phone: (718) 728-7931
Facility Addr2: 15 VERMILYEA AVE
Facility Type: APARTMENT BUILDING
Emergency: NICK KARAMATZANIS
Emergency Tel: (718) 545-7392
Old PBSNO: Not reported
Date Inspected: Not reported
Inspector: Not reported
Result of Inspection: Not reported
Owner Name: G MOUSTAKOS/N KARAMATZANIS
Owner Address: 23-57 33RD STREET
Owner City,St,Zip: ASTORIA, NY 11105
Federal ID: Not reported
Owner Tel: (718) 728-7931
Owner Type: Private Resident
Owner Subtype: Not reported
Mailing Contact: Not reported
Mailing Name: G MOUSTAKOS/N KARAMATZANIS
Mailing Address: 23-57 33RD STREET
Mailing Address 2: Not reported
Mailing City,St,Zip: ASTORIA, NY 11105
Mailing Telephone: (718) 204-5581
Owner Mark: First Owner
Facility Status: 1 - Active PBS facility, i.e. total capacity of the PBS tanks is greater than 1,100 gallons, regardless if Subpart 360-14 tanks exist or not at the facility.

Certification Flag: False
Certification Date: 01/16/1998
Expiration: 01/07/2003
Renew Flag: False
Renew Date: Not reported
Total Capacity: 2000
FAMT: True
Facility Screen: No Missing Data
Owner Screen: Minor Data Missing
Tank Screen: Minor Data Missing
Dead Letter: False
CBS Number: Not reported
Town or City: NEW YORK CITY
County Code: 62
Town or City Code: 01
Region: 2

Tank ID: 001
Tank Location: ABOVEGROUND ON SADDLES LEGS, STILTS, RACK, OR CRADLE
Tank Status: In Service
Install Date: Not reported
Capacity (Gal): 2000
Product Stored: NOS 1,2, OR 4 FUEL OIL
Tank Type: Steel/carbon steel

Map ID
Direction
Distance
Elevation

MAP FINDINGS

Site

Database(s)

EDR ID Number
EPA ID Number

APARTMENT BLG/N KARAMATZANIS (Continued)

U003392403

Tank Internal: Not reported
Tank External: Not reported
Pipe Location: Not reported
Pipe Type: STEEL/IRON
Pipe Internal: Not reported
Pipe External: Not reported
Tank Containment: Diking
Leak Detection: 0
Overfill Protection: 4
Dispenser Method: Suction
Date Tested: Not reported
Next Test Date: Not reported
Missing Data for Tank: Minor Data Missing
Date Closed: Not reported
Test Method: Not reported
Deleted: False
Updated: True
SPDES Number: Not reported
Lat/Long: Not reported

W207 165 NAGLE AVE
ESE 165 NAGLE AVE
1/8-1/4 NEW YORK, NY 10040
0.194 mi.
1026 ft. Site 7 of 9 in cluster W

NY AST U000397997
NY HIST AST N/A

Relative:
Lower

AST:
Region: STATE
DEC Region: 2
Site Status: Administratively Closed
Facility Id: 2-113956
Program Type: PBS
UTM X: 590623.64786999999
UTM Y: 4523940.1443299996
Expiration Date: N/A
Site Type: Unknown

Actual:
19 ft.

Affiliation Records:
Site Id: 3697
Affiliation Type: Facility Owner
Company Name: 151 NAGLE AVE CORP C/O AJ CLAR
Contact Type: Not reported
Contact Name: Not reported
Address1: 1501 BROADWAY
Address2: Not reported
City: NEW YORK
State: NY
Zip Code: 10036
Country Code: 001
Phone: (212) 764-5600
EMail: Not reported
Fax Number: Not reported
Modified By: TRANSLAT
Date Last Modified: 3/4/2004

Site Id: 3697
Affiliation Type: Mail Contact
Company Name: 151 NAGLE AVE CORP C/O AJ CLAR

Map ID
Direction
Distance
Elevation

MAP FINDINGS

Site

Database(s)

EDR ID Number
EPA ID Number

165 NAGLE AVE (Continued)

U000397997

Contact Type: Not reported
Contact Name: Not reported
Address1: 1501 BROADWAY
Address2: Not reported
City: NEW YORK
State: NY
Zip Code: 10036
Country Code: 001
Phone: (212) 764-5600
EMail: Not reported
Fax Number: Not reported
Modified By: TRANSLAT
Date Last Modified: 3/4/2004

Site Id: 3697
Affiliation Type: On-Site Operator
Company Name: 165 NAGLE AVE
Contact Type: Not reported
Contact Name: 151 NAGLE AVE CORP C/O AJ CLAR
Address1: Not reported
Address2: Not reported
City: Not reported
State: NN
Zip Code: Not reported
Country Code: 001
Phone: (212) 567-5396
EMail: Not reported
Fax Number: Not reported
Modified By: TRANSLAT
Date Last Modified: 3/4/2004

Site Id: 3697
Affiliation Type: Emergency Contact
Company Name: 151 NAGLE AVE CORP C/O AJ CLAR
Contact Type: Not reported
Contact Name: NORA WALSH
Address1: Not reported
Address2: Not reported
City: Not reported
State: NN
Zip Code: Not reported
Country Code: 001
Phone: (212) 567-5396
EMail: Not reported
Fax Number: Not reported
Modified By: TRANSLAT
Date Last Modified: 3/4/2004

Tank Info:

Tank Number: 001
Tank Id: 10125
Material Code: 0003
Common Name of Substance: #6 Fuel Oil (On-Site Consumption)

Equipment Records:

Map ID
Direction
Distance
Elevation

MAP FINDINGS

Site

Database(s)

EDR ID Number
EPA ID Number

165 NAGLE AVE (Continued)

U000397997

C00 - Pipe Location - No Piping
F00 - Pipe External Protection - None
I04 - Overfill - Product Level Gauge (A/G)
H00 - Tank Leak Detection - None
A00 - Tank Internal Protection - None
D01 - Pipe Type - Steel/Carbon Steel/Iron
J02 - Dispenser - Suction Dispenser
G03 - Tank Secondary Containment - Vault (w/o access)
B00 - Tank External Protection - None

Tank Location: 6
Tank Type: Steel/Carbon Steel/Iron
Tank Status: Administratively Closed
Pipe Model: Not reported
Install Date: Not reported
Capacity Gallons: 5000
Tightness Test Method: NN
Date Test: Not reported
Next Test Date: Not reported
Date Tank Closed: Not reported
Register: True
Modified By: cgfreedm
Last Modified: 04/02/2004
Material Name: #6 Fuel Oil (On-Site Consumption)

HIST AST:

PBS Number: 2-113956
SWIS Code: 6201
Operator: 151 NAGLE AVE CORP C/O AJ CLAR
Facility Phone: (212) 567-5396
Facility Addr2: 165 NAGLE AVE
Facility Type: Not reported
Emergency: NORA WALSH
Emergency Tel: (212) 567-5396
Old PBSNO: Not reported
Date Inspected: Not reported
Inspector: Not reported
Result of Inspection: Not reported
Owner Name: 151 NAGLE AVE CORP C/O AJ CLAR
Owner Address: 1501 BROADWAY
Owner City,St,Zip: NEW YORK, NY 10036
Federal ID: Not reported
Owner Tel: (212) 764-5600
Owner Type: Not reported
Owner Subtype: Not reported
Mailing Contact: Not reported
Mailing Name: 151 NAGLE AVE CORP C/O AJ CLAR
Mailing Address: 1501 BROADWAY
Mailing Address 2: Not reported
Mailing City,St,Zip: NEW YORK, NY 10036
Mailing Telephone: (212) 764-5600
Owner Mark: First Owner
Facility Status: 1 - Active PBS facility, i.e. total capacity of the PBS tanks is greater than 1,100 gallons, regardless if Subpart 360-14 tanks exist or not at the facility.
Certification Flag: False
Certification Date: 07/07/1987
Expiration: 07/07/1992

Map ID
Direction
Distance
Elevation

MAP FINDINGS

Site

Database(s)

EDR ID Number
EPA ID Number

165 NAGLE AVE (Continued)

U000397997

Renew Flag: False
Renew Date: Not reported
Total Capacity: 5000
FAMT: True
Facility Screen: Minor Data Missing
Owner Screen: Minor Data Missing
Tank Screen: Minor Data Missing
Dead Letter: False
CBS Number: Not reported
Town or City: NEW YORK CITY
County Code: 62
Town or City Code: 01
Region: 2

Tank ID: 001
Tank Location: UNDERGROUND, VAULTED, WITH ACCESS
Tank Status: In Service
Install Date: Not reported
Capacity (Gal): 5000
Product Stored: NOS 5 OR 6 FUEL OIL
Tank Type: Steel/carbon steel
Tank Internal: Not reported
Tank External: Not reported
Pipe Location: Not reported
Pipe Type: STEEL/IRON
Pipe Internal: Not reported
Pipe External: Not reported
Tank Containment: Diking
Leak Detection: 0
Overfill Protection: 4
Dispenser Method: Suction
Date Tested: Not reported
Next Test Date: Not reported
Missing Data for Tank: Minor Data Missing
Date Closed: Not reported
Test Method: Not reported
Deleted: False
Updated: False
SPDES Number: Not reported
Lat/Long: Not reported

R208
ENE
1/8-1/4
0.195 mi.
1030 ft.

BLASHAM-REALTY CO
101 SHERMAN AVE
NEW YORK, NY 10034
Site 4 of 5 in cluster R

NY AST U004046165
N/A

Relative:
Lower

AST:

Region: STATE
DEC Region: 2
Site Status: Administratively Closed
Facility Id: 2-362387
Program Type: PBS
UTM X: 590603.42362000002
UTM Y: 4524200.58158
Expiration Date: N/A
Site Type: Apartment Building/Office Building

Actual:
18 ft.

Map ID
Direction
Distance
Elevation

MAP FINDINGS

Site

Database(s)

EDR ID Number
EPA ID Number

BLASHAM-REALTY CO (Continued)

U004046165

Affiliation Records:

Site Id: 18328
Affiliation Type: Facility Owner
Company Name: BLASHAM-REALTY CO
Contact Type: Not reported
Contact Name: Not reported
Address1: 101 SHERMAN AVE
Address2: Not reported
City: NEW YORK
State: NY
Zip Code: 10034
Country Code: 001
Phone: (212) 569-8872
EMail: Not reported
Fax Number: Not reported
Modified By: TRANSLAT
Date Last Modified: 3/4/2004

Site Id: 18328
Affiliation Type: Mail Contact
Company Name: BLASHAM-REALTY CO
Contact Type: Not reported
Contact Name: Not reported
Address1: 101 SHERMAN AVE
Address2: Not reported
City: NEW YORK
State: NY
Zip Code: 10034
Country Code: 001
Phone: (212) 569-8872
EMail: Not reported
Fax Number: Not reported
Modified By: TRANSLAT
Date Last Modified: 3/4/2004

Site Id: 18328
Affiliation Type: On-Site Operator
Company Name: BLASHAM-REALTY CO
Contact Type: Not reported
Contact Name: LIZANDRO MEJIA
Address1: Not reported
Address2: Not reported
City: Not reported
State: NN
Zip Code: Not reported
Country Code: 001
Phone: (212) 567-7287
EMail: Not reported
Fax Number: Not reported
Modified By: TRANSLAT
Date Last Modified: 3/4/2004

Site Id: 18328
Affiliation Type: Emergency Contact
Company Name: BLASHAM-REALTY CO
Contact Type: Not reported
Contact Name: INTERBORO HOLDING CORP

Map ID
Direction
Distance
Elevation

MAP FINDINGS

Site

Database(s)

EDR ID Number
EPA ID Number

BLASHAM-REALTY CO (Continued)

U004046165

Address1: Not reported
Address2: Not reported
City: Not reported
State: NN
Zip Code: Not reported
Country Code: 001
Phone: (212) 933-0600
EMail: Not reported
Fax Number: Not reported
Modified By: TRANSLAT
Date Last Modified: 3/4/2004

Tank Info:

Tank Number: 001
Tank Id: 22186
Material Code: 0003
Common Name of Substance: #6 Fuel Oil (On-Site Consumption)

Equipment Records:

C00 - Pipe Location - No Piping
F00 - Pipe External Protection - None
I04 - Overfill - Product Level Gauge (A/G)
H00 - Tank Leak Detection - None
A00 - Tank Internal Protection - None
D01 - Pipe Type - Steel/Carbon Steel/Iron
J02 - Dispenser - Suction Dispenser
G00 - Tank Secondary Containment - None
B00 - Tank External Protection - None

Tank Location: 1
Tank Type: Steel/Carbon Steel/Iron
Tank Status: Administratively Closed
Pipe Model: Not reported
Install Date: Not reported
Capacity Gallons: 5000
Tightness Test Method: NN
Date Test: Not reported
Next Test Date: Not reported
Date Tank Closed: 04/19/2000
Register: True
Modified By: TRANSLAT
Last Modified: 03/04/2004
Material Name: #6 Fuel Oil (On-Site Consumption)

R209
ENE
1/8-1/4
0.195 mi.
1030 ft.

BLASHAN REALTY, LLC.
101 SHERMAN AVENUE
NEW YORK, NY 10034
Site 5 of 5 in cluster R

NY UST U003712123
NY HIST UST N/A

Relative:
Lower

UST:
Id/Status: 2-604273 / Active
Program Type: PBS
Region: STATE
DEC Region: 2
Expiration Date: 2014/11/03
UTM X: 590603.42362000002

Actual:
18 ft.

Map ID
Direction
Distance
Elevation

MAP FINDINGS

Site

Database(s)

EDR ID Number
EPA ID Number

BLASHAN REALTY, LLC. (Continued)

U003712123

UTM Y: 4524200.58158
Site Type: Apartment Building/Office Building

Affiliation Records:

Site Id: 26152
Affiliation Type: Mail Contact
Company Name: E.D.S. MANAGEMENT CORP.
Contact Type: Not reported
Contact Name: ELLIOTT WOLBROM
Address1: 202 EAST 179TH STREET
Address2: SUITE G.A.
City: BRONX
State: NY
Zip Code: 10457
Country Code: 001
Phone: (718) 716-9079
EMail: Not reported
Fax Number: Not reported
Modified By: NRLOMBAR
Date Last Modified: 8/23/2005

Site Id: 26152
Affiliation Type: On-Site Operator
Company Name: BLASHAN REALTY, LLC.
Contact Type: Not reported
Contact Name: LIZANDRO MEJIA
Address1: Not reported
Address2: Not reported
City: Not reported
State: NN
Zip Code: Not reported
Country Code: 001
Phone: (212) 304-1093
EMail: Not reported
Fax Number: Not reported
Modified By: NRLOMBAR
Date Last Modified: 8/23/2005

Site Id: 26152
Affiliation Type: Emergency Contact
Company Name: BLASHAN REALTY, LLC % EDS MGMT CORP
Contact Type: Not reported
Contact Name: HUGO CASTRO
Address1: Not reported
Address2: Not reported
City: Not reported
State: NN
Zip Code: Not reported
Country Code: 999
Phone: (646) 620-1589
EMail: Not reported
Fax Number: Not reported
Modified By: MSBAPTIS
Date Last Modified: 9/21/2009

Site Id: 26152
Affiliation Type: Facility Owner
Company Name: BLASHAN REALTY, LLC % EDS MGMT CORP

Map ID
Direction
Distance
Elevation

MAP FINDINGS

Site

Database(s)

EDR ID Number
EPA ID Number

BLASHAN REALTY, LLC. (Continued)

U003712123

Contact Type: MANAGER
Contact Name: HUGO CASTRO
Address1: 202 E. 179TH ST., STE. G.A.
Address2: Not reported
City: BRONX
State: NY
Zip Code: 10457
Country Code: 001
Phone: (718) 716-9079
EMail: Not reported
Fax Number: Not reported
Modified By: MSBAPTIS
Date Last Modified: 9/21/2009

Tank Info:

Tank Number: 001
Tank ID: 57249
Tank Status: In Service
Material Name: In Service
Capacity Gallons: 5000
Install Date: 01/01/1986
Date Tank Closed: Not reported
Registered: True
Tank Location: Underground
Tank Type: Steel/carbon steel
Material Code: 0003
Common Name of Substance: #6 Fuel Oil (On-Site Consumption)

Tightness Test Method: NN
Date Test: Not reported
Next Test Date: Not reported
Pipe Model: Not reported
Modified By: MSBAPTIS
Last Modified: 09/21/2009

Equipment Records:

G00 - Tank Secondary Containment - None
H00 - Tank Leak Detection - None
A00 - Tank Internal Protection - None
D01 - Pipe Type - Steel/Carbon Steel/Iron
C00 - Pipe Location - No Piping
F00 - Pipe External Protection - None
J02 - Dispenser - Suction Dispenser
L09 - Piping Leak Detection - Exempt Suction Piping
I04 - Overfill - Product Level Gauge (A/G)
B00 - Tank External Protection - None

HIST UST:

PBS Number: 2-604273
SPDES Number: Not reported
Emergency Contact: INTERBORO HOLDING
Emergency Telephone: (718) 933-0600
Operator: LIZANDRO MEJIA
Operator Telephone: (212) 304-1093
Owner Name: BLASHON REALTY, LLC.
Owner Address: 2960 WEBSTER AVE

Map ID
Direction
Distance
Elevation

MAP FINDINGS

Site

Database(s)

EDR ID Number
EPA ID Number

BLASHAN REALTY, LLC. (Continued)

U003712123

Owner City,St,Zip: BRONX, NY 10458
Owner Telephone: (718) 933-0600
Owner Type: Not reported
Owner Subtype: Not reported
Mailing Name: BLASHON REALTY, LLC.
Mailing Address: 2960 WEBSTER AVE
Mailing Address 2: Not reported
Mailing City,St,Zip: BRONX, NY 10458
Mailing Contact: Not reported
Mailing Telephone: (718) 933-0600
Owner Mark: First Owner
Facility Status: 1 - Active PBS facility, i.e. total capacity of the PBS tanks is greater than 1,100 gallons, regardless if Subpart 360-14 tanks exist or not at the facility.

Facility Addr2: Not reported
SWIS ID: 6201
Old PBS Number: Not reported
Facility Type: Not reported
Inspected Date: Not reported
Inspector: Not reported
Inspection Result: Not reported
Federal ID: Not reported
Certification Flag: False
Certification Date: 11/08/1999
Expiration Date: 11/03/2004
Renew Flag: False
Renewal Date: Not reported
Total Capacity: 5000
FAMT: True
Facility Screen: Minor Data Missing
Owner Screen: Minor Data Missing
Tank Screen: No Missing Data
Dead Letter: False
CBS Number: Not reported
Town or City: NEW YORK CITY
County Code: 62
Town or City: 01
Region: 2

Tank Id: 001
Tank Location: UNDERGROUND
Tank Status: In Service
Install Date: Not reported
Capacity (gals): 5000
Product Stored: NOS 5 OR 6 FUEL OIL
Tank Type: Steel/carbon steel
Tank Internal: None
Tank External: None
Pipe Location: None
Pipe Type: STEEL/IRON
Pipe Internal: None
Pipe External: None
Second Containment: None
Leak Detection: None
Overfill Prot: Product Level Gauge
Dispenser: Suction
Date Tested: Not reported

Map ID
Direction
Distance
Elevation

MAP FINDINGS

Site

Database(s)

EDR ID Number
EPA ID Number

BLASHAN REALTY, LLC. (Continued)

U003712123

Next Test Date: Not reported
Missing Data for Tank: No Missing Data
Date Closed: Not reported
Test Method: Not reported
Deleted: False
Updated: True
Lat/long: Not reported

V210 POST AVENUE PROPERTY
East 9-15 POST AVENUE
1/8-1/4 NEW YORK, NY 10034
0.195 mi.
1031 ft. Site 7 of 9 in cluster V

NY AST U003390535
NY HIST AST N/A

Relative:
Lower

AST:
Region: STATE
DEC Region: 2
Site Status: Active
Facility Id: 2-151688
Program Type: PBS
UTM X: 590629.49850999995
UTM Y: 4524100.4727600003
Expiration Date: 2017/08/26
Site Type: Apartment Building/Office Building

Actual:
18 ft.

Affiliation Records:
Site Id: 4704
Affiliation Type: Facility Owner
Company Name: POST AVENUE PROPERTY INC
Contact Type: AGENT
Contact Name: GREGARY RAMERIZ
Address1: 1046 MCLEAN AVE
Address2: Not reported
City: YONKERS
State: NY
Zip Code: 10704
Country Code: 001
Phone: (914) 237-0600
EMail: Not reported
Fax Number: Not reported
Modified By: msbaptis
Date Last Modified: 6/5/2007

Site Id: 4704
Affiliation Type: Mail Contact
Company Name: % NORWAX ASSOCIATES INC.
Contact Type: Not reported
Contact Name: POST AVENUE PROPERTY
Address1: 1046 MCLEAN AVE
Address2: Not reported
City: YONKERS
State: NY
Zip Code: 10704
Country Code: 001
Phone: (914) 237-0600
EMail: Not reported
Fax Number: Not reported
Modified By: TRANSLAT

Map ID
Direction
Distance
Elevation

MAP FINDINGS

Site

Database(s)

EDR ID Number
EPA ID Number

POST AVENUE PROPERTY (Continued)

U003390535

Date Last Modified: 3/4/2004

Site Id: 4704
Affiliation Type: On-Site Operator
Company Name: POST AVENUE PROPERTY
Contact Type: Not reported
Contact Name: JOSE HERRERA (SUPER)
Address1: Not reported
Address2: Not reported
City: Not reported
State: NN
Zip Code: Not reported
Country Code: 001
Phone: (212) 569-7054
EMail: Not reported
Fax Number: Not reported
Modified By: TRANSLAT
Date Last Modified: 3/4/2004

Site Id: 4704
Affiliation Type: Emergency Contact
Company Name: POST AVENUE PROPERTY INC
Contact Type: Not reported
Contact Name: NORWAX ASSOC. INC.
Address1: Not reported
Address2: Not reported
City: Not reported
State: NN
Zip Code: Not reported
Country Code: 001
Phone: (914) 237-0600
EMail: Not reported
Fax Number: Not reported
Modified By: TRANSLAT
Date Last Modified: 3/4/2004

Tank Info:

Tank Number: 001
Tank Id: 19422
Material Code: 0001
Common Name of Substance: #2 Fuel Oil (On-Site Consumption)

Equipment Records:

C01 - Pipe Location - Aboveground
E00 - Piping Secondary Containment - None
F01 - Pipe External Protection - Painted/Asphalt Coating
H00 - Tank Leak Detection - None
G00 - Tank Secondary Containment - None
A00 - Tank Internal Protection - None
D01 - Pipe Type - Steel/Carbon Steel/Iron
J02 - Dispenser - Suction Dispenser
L09 - Piping Leak Detection - Exempt Suction Piping
I04 - Overfill - Product Level Gauge (A/G)
B00 - Tank External Protection - None
K00 - Spill Prevention - None

Map ID
Direction
Distance
Elevation

MAP FINDINGS

Site

Database(s)

EDR ID Number
EPA ID Number

POST AVENUE PROPERTY (Continued)

U003390535

Tank Location: 1
Tank Type: Steel/Carbon Steel/Iron
Tank Status: In Service
Pipe Model: Not reported
Install Date: 01/01/1930
Capacity Gallons: 1500
Tightness Test Method: NN
Date Test: Not reported
Next Test Date: Not reported
Date Tank Closed: Not reported
Register: True
Modified By: KAKYER
Last Modified: 09/06/2012
Material Name: #2 Fuel Oil (On-Site Consumption)

HIST AST:

PBS Number: 2-151688
SWIS Code: 6201
Operator: JOSE HERRERA (SUPER)
Facility Phone: (212) 569-7054
Facility Addr2: 9 POST AVE
Facility Type: APARTMENT BUILDING
Emergency: NORWAX ASSOC. INC.
Emergency Tel: (914) 237-0600
Old PBSNO: Not reported
Date Inspected: Not reported
Inspector: Not reported
Result of Inspection: Not reported
Owner Name: POST AVENUE PROPERTY INC
Owner Address: 1046 MCLEAN AVE
Owner City,St,Zip: YONKERS, NY 10704
Federal ID: Not reported
Owner Tel: (914) 237-0600
Owner Type: Corporate/Commercial
Owner Subtype: Not reported
Mailing Contact: POST AVENUE PROPERTY
Mailing Name: % NORWAX ASSOCIATES INC.
Mailing Address: 1046 MCLEAN AVE
Mailing Address 2: Not reported
Mailing City,St,Zip: YONKERS, NY 10704
Mailing Telephone: (914) 237-0600
Owner Mark: First Owner
Facility Status: 1 - Active PBS facility, i.e. total capacity of the PBS tanks is greater than 1,100 gallons, regardless if Subpart 360-14 tanks exist or not at the facility.

Certification Flag: False
Certification Date: 05/20/1997
Expiration: 08/26/2002
Renew Flag: False
Renew Date: Not reported
Total Capacity: 1500
FAMT: True
Facility Screen: No Missing Data
Owner Screen: No Missing Data
Tank Screen: No Missing Data
Dead Letter: False
CBS Number: Not reported

Map ID
Direction
Distance
Elevation

MAP FINDINGS

Site

Database(s)

EDR ID Number
EPA ID Number

POST AVENUE PROPERTY (Continued)

U003390535

Town or City: NEW YORK CITY
County Code: 62
Town or City Code: 01
Region: 2

Tank ID: 001
Tank Location: ABOVEGROUND
Tank Status: In Service
Install Date: Not reported
Capacity (Gal): 1500
Product Stored: NOS 1,2, OR 4 FUEL OIL
Tank Type: Steel/carbon steel
Tank Internal: 0
Tank External: 00
Pipe Location: Aboveground
Pipe Type: STEEL/IRON
Pipe Internal: None
Pipe External: 1
Tank Containment: None
Leak Detection: 00
Overfill Protection: 4
Dispenser Method: Suction
Date Tested: Not reported
Next Test Date: Not reported
Missing Data for Tank: No Missing Data
Date Closed: Not reported
Test Method: Not reported
Deleted: False
Updated: True
SPDES Number: Not reported
Lat/Long: Not reported

V211
East
1/8-1/4
0.196 mi.
1034 ft.

115 DYCKMAN ST
NEW YORK, NY 10040

Site 8 of 9 in cluster V

EDR US Hist Cleaners 1014978243
N/A

Relative:
Lower

Actual:
18 ft.

EDR Historical Cleaners:
Name: 115 DYCKMAN LAUNDROMAT INC
Year: 2006
Address: 115 DYCKMAN ST

T212
SSW
1/8-1/4
0.196 mi.
1034 ft.

4566 BROADWAY LLC
4566 BROADWAY
MANHATTAN, NY

Site 5 of 7 in cluster T

NY LTANKS S105995213
NY Spills N/A

Relative:
Lower

Actual:
33 ft.

LTANKS:
Site ID: 230710
Spill Number/Closed Date: 0207911 / 12/31/2003
Spill Date: 10/30/2002
Spill Cause: Tank Test Failure
Spill Source: Gasoline Station
Spill Class: Known release that creates potential for fire or hazard. DEC Response.

Map ID
Direction
Distance
Elevation

MAP FINDINGS

Site

Database(s)

EDR ID Number
EPA ID Number

4566 BROADWAY LLC (Continued)

S105995213

Willing Responsible Party. Corrective action taken.

Cleanup Ceased: Not reported
Cleanup Meets Standard: False
SWIS: 3101
Investigator: JBVOUGHT
Referred To: Not reported
Reported to Dept: 10/30/2002
CID: 282
Water Affected: Not reported
Spill Notifier: Tank Tester
Last Inspection: Not reported
Recommended Penalty: False
UST Involvement: True
Remediation Phase: 0
Date Entered In Computer: 10/30/2002
Spill Record Last Update: 5/8/2006
Spiller Name: Not reported
Spiller Company: Not reported
Spiller Address: Not reported
Spiller City,St,Zip: ***Update***, ZZ
Spiller County: 001
Spiller Contact: JEFF BEAUDETTE
Spiller Phone: (800) 666-2605
Spiller Extention: Not reported
DEC Region: 2
DER Facility ID: 282694
DEC Memo: Prior to Sept, 2004 data translation this spill Lead_DEC Field was "VOUGHT"ARAKHAN 10/30/02REMOTE FILLS ON TWO HI-TEST TANKS CEMENTED OVER; REG TANK NOT INVESTIGATED YET. CONTRACTOR NOT SURE WHETHER TANKS OR PIPING OR BOTH LEAKING. WILL RECOMMEND TO OWNER TO ISOLATE TANKS AND PIPING AND RE-TEST. TANK TEST FAILURE LETTER MAILED 10/30/02.12/5/2003-Vought-Spill transferred from Rommel to Vought. See also open spill #'s 0230040 and closed spill 0211730 at same location.12/31/03 (KMF)2/5/03 Received letter from BP regulatory compliance, Paula Skryja. All tanks were precision tested on 10/30/02 and failed. Tanks were immediately removed from service. Were investigated and retested 12/3/02. Regular tank passed but super tank still had "bubbles" sounding and was still "tied to other super tank." The super tanks were uncovered and isolated. Retest was conducted on 12/11/02 with both super tanks passing. Copy of results on file.

Remarks: test was vacu tech thier were three tanks that failed.they will uncover and isolate tanks.

Material:
Site ID: 230710
Operable Unit ID: 860895
Operable Unit: 01
Material ID: 514918
Material Code: 0009
Material Name: Gasoline
Case No.: Not reported
Material FA: Petroleum
Quantity: 0
Units: Gallons
Recovered: No
Resource Affected: Not reported

Map ID
Direction
Distance
Elevation

MAP FINDINGS

Site

Database(s)

EDR ID Number
EPA ID Number

4566 BROADWAY LLC (Continued)

S105995213

Oxygenate: False

Tank Test:
Site ID: 230710
Spill Tank Test: 1527636
Tank Number: 1-2-3
Tank Size: 4000
Test Method: 99
Leak Rate: 0
Gross Fail: Not reported
Modified By: Spills
Last Modified: 10/1/2004
Test Method: Alternate Test per 613.5a2v

SPILLS:

Facility ID: 0211730
Facility Type: ER
DER Facility ID: 282694
Site ID: 230711
DEC Region: 2
Spill Date: 2/26/2003
Spill Number/Closed Date: 0211730 / 12/5/2003
Spill Cause: Equipment Failure
Spill Class: Known release with minimal potential for fire or hazard. DEC Response. Willing Responsible Party. Corrective action taken.

SWIS: 3101
Investigator: KMFOLEY
Referred To: Not reported
Reported to Dept: 2/26/2003
CID: 297
Water Affected: Not reported
Spill Source: Gasoline Station
Spill Notifier: Other
Cleanup Ceased: Not reported
Cleanup Meets Std: False
Last Inspection: Not reported
Recommended Penalty: False
UST Trust: True
Remediation Phase: 0
Date Entered In Computer: 2/26/2003
Spill Record Last Update: 12/5/2003
Spiller Name: Not reported
Spiller Company: AMOCO OIL CORP
Spiller Address: Not reported
Spiller City,St,Zip: ZZ
Spiller Company: 001
Contact Name: JEFF BEAUDETTE
Contact Phone: (800) 666-2605
DEC Memo: Prior to Sept, 2004 data translation this spill Lead_DEC Field was "K FOLEY" Sent Modified Tank Test Failure letter. 12/5/2003-Vought-See open spill #0207911 at same location. See also closed spill #0230040 at same location. This spill closed by Vought.

Remarks: THE CALLERS COMPANY WAS TESTING THE UNDERGROUND GAS LINES AND ONE OF THE VALVES IS LEAKING - UNKNOWN EXACTLY WHERE IN THE LINE - UNKNOWN ON CLEAN UP AND REPAIR AT THIS TIME

Map ID
Direction
Distance
Elevation

MAP FINDINGS

Site

Database(s)

EDR ID Number
EPA ID Number

4566 BROADWAY LLC (Continued)

S105995213

Material:

Site ID: 230711
Operable Unit ID: 865051
Operable Unit: 01
Material ID: 511515
Material Code: 0009
Material Name: Gasoline
Case No.: Not reported
Material FA: Petroleum
Quantity: 0
Units: Gallons
Recovered: No
Resource Affected: Not reported
Oxygenate: False

Tank Test:

Facility ID: 0230040
Facility Type: ER
DER Facility ID: 190128
Site ID: 230712
DEC Region: 2
Spill Date: 2/19/2002
Spill Number/Closed Date: 0230040 / 9/24/2010
Spill Cause: Unknown
Spill Class: Known release with minimal potential for fire or hazard. DEC Response.
Willing Responsible Party. Corrective action taken.

SWIS: 3101
Investigator: RWAUSTIN
Referred To: ON HOLD, BCP APPLICATION
Reported to Dept: 2/19/2002
CID: Not reported
Water Affected: Not reported
Spill Source: Gasoline Station
Spill Notifier: Other
Cleanup Ceased: Not reported
Cleanup Meets Std: False
Last Inspection: Not reported
Recommended Penalty: False
UST Trust: True
Remediation Phase: 0
Date Entered In Computer: 9/27/2002
Spill Record Last Update: 9/24/2010
Spiller Name: ROBERTO
Spiller Company: GASETERIA
Spiller Address: 364 MASPETH AVENUE
Spiller City,St,Zip: BROOKLYN, NY - 001
Contact Name: ROBERTO
Contact Phone: (718) 782-4200
DEC Memo: Prior to Sept, 2004 data translation this spill Lead_DEC Field was "VOUGHT"11/1/05- Obligado - File transferred from Koon to Obligado. Application is pending for BCP program.9/24/10 - Austin - Referred to remediation work occurring under spill # 0910491 - This spill closed and referred to to the '91 spill - end

Map ID
Direction
Distance
Elevation

MAP FINDINGS

Site

Database(s)

EDR ID Number
EPA ID Number

4566 BROADWAY LLC (Continued)

S105995213

Remarks: Contaminated soil and groundwater found. Data reported to DEC by Delta despite knowledge by Gaseteria since 8/5/2002.

Material:

Site ID: 230712
Operable Unit ID: 864450
Operable Unit: 01
Material ID: 509681
Material Code: 0009
Material Name: Gasoline
Case No.: Not reported
Material FA: Petroleum
Quantity: 0
Units: Gallons
Recovered: No
Resource Affected: Not reported
Oxygenate: False

Tank Test:

Facility ID: 0910491
Facility Type: ER
DER Facility ID: 190128
Site ID: 423252
DEC Region: 2
Spill Date: 12/1/2009
Spill Number/Closed Date: 0910491 / Not Reported
Spill Cause: Unknown
Spill Class: Not reported
SWIS: 3101
Investigator: sxahmed
Referred To: Not reported
Reported to Dept: 12/24/2009
CID: Not reported
Water Affected: Not reported
Spill Source: Commercial/Industrial
Spill Notifier: Other
Cleanup Ceased: Not reported
Cleanup Meets Std: False
Last Inspection: Not reported
Recommended Penalty: False
UST Trust: False
Remediation Phase: 4
Date Entered In Computer: 12/24/2009
Spill Record Last Update: 9/25/2013
Spiller Name: CHRIS TOMASELLO
Spiller Company: 4566 BROADWAY LLC
Spiller Address: 4566 BROADWAY
Spiller City,St,Zip: MANHATTAN, NY
Spiller Company: 999
Contact Name: CHRIS TOMASELLO
Contact Phone: (516) 233-7944
DEC Memo: 12/28/09-Vought-Received email from DEC Aversa that "Former gas station (tanks removed), applicant is a participant. During off-site delineation, found an inch of free product in a well just down gradient of the site (sidewalk). I plan to require they call this in

Map ID
Direction
Distance
Elevation

MAP FINDINGS

Site

Database(s)

EDR ID Number
EPA ID Number

4566 BROADWAY LLC (Continued)

S105995213

as a spill, note it was done under a BCP investigation, ask them to bail out free product." As per email from DEC Aversa, spill to be assigned to DEC Sadique Ahmed as he is BCP Project Manager. Spill assigned to Ahmed and email sent to DEC Aversa, O'Connell, Cozzy and Ahmed notifying them of spill. 4/26/2010: Current status: During off-site delineation under BCP (4566 Broadway, C231054), an inch of free product was found in a well just down gradient of the site (sidewalk). The site was a former gas station. The applicant (participant) initiated monthly bailing out event on 2/16/2010. S.Ahmed5/26/2010: Current status: During off-site delineation under BCP (4566 Broadway, C231054), an inch of free product was found in a well just down gradient of the site (sidewalk). The applicant initiated monthly bailing out event from Jan'10. No LPH was detected during last couple of month. S.Ahmed6/28/2010: Current status: During off-site delineation under BCP (4566 Broadway, C231054), an inch of free product was found in a well just down gradient of the site (sidewalk). The applicant initiated monthly bailing out event from Jan'10. No LPH was detected so far. S.Ahmed8/26/2010: Current status: During off-site delineation under BCP (4566 Broadway, C231054), an inch of free product was found in a well just down gradient of the site (sidewalk). Monthly gauging and bailing out event initiated in Jan'10. LPH was detected only one time. S.Ahmed9/24/10 - Austin - I closed spill #0230040, which refers to contamination on this site, and referred it to the activities going on underneath this spill report - end10/26/2010: Current status: During off-site delineation under BCP (4566 Broadway, C231054), 1" of LPH was found in a MW (sidewalk). Monthly gauging and bailing out event initiated in Jan'10. LPH was detected only one time. Open spill #0230040 was closed by R2 and consolidated S.Ahmed12/20/2010: Current status: During off-site delineation under BCP (4566 Broadway, C231054), 1" of LPH was found in a sidewalk MW. Monthly gauging and bailing out event initiated in Jan'10. LPH was detected only one time. Open spill #0230040 was closed by R2 and consolidated S.Ahmed02/23/2011: Current status: During off-site delineation under BCP (4566 Broadway, C231054), 1" of LPH was found in a sidewalk MW. Monthly gauging is now discontinued. LPH was detected only one time. Open spill #0230040 was closed by R2 and consolidated under this spill. S.Ahmed06/23/2011: Current status: During off-site delineation under BCP (C231054), 1" of LPH was found in a sidewalk MW. LPH was detected only one time. Draft RIR for the BCP project is under review. Open spill #0230040 was closed by R2 and consolidated under this spill. S.Ahmed09/23/2011: Current status: During off-site delineation under BCP (C231054), 1" of LPH was found in a sidewalk MW. LPH was detected only one time. Remedial action expecting early of 2012. Open spill #0230040 was closed by R2 and consolidated under this spill. S.Ahmed05/29/2011: Current status: During off-site delineation under BCP (C231054), 1" of LPH was detected in a sidewalk MW. LPH detected once only. RIR approved. After finalizing the decision document the remedial action expecting late of 2012. Spill #0230040 was consolidated under this spill. S.Ahmed12/20/2012: Current status: During off-site delineation under BCP (C231054), 1" of LPH was detected in a sidewalk MW. LPH detected only one time. RIR approved. Approvable alternative analysis report and RWP received. Proposed decision document for remedy has been prepared. Remedial action expecting mid of 2013. S.Ahmed05/28/2013: Current status: During off-site delineation under BCP (C231054), 1" of LPH was detected in a sidewalk MW. LPH detected only one time. RIR approved. Decision Document (DD) signed by the bureau Director and

Map ID
Direction
Distance
Elevation

MAP FINDINGS

Site

Database(s)

EDR ID Number
EPA ID Number

4566 BROADWAY LLC (Continued)

S105995213

Remarks: RWP was approved. Remedial action is expecting during the summer of 2013. S.Ahmed09/25/2013: Current status: During off-site delineation under BCP (C231054), 1" of LPH was detected in a sidewalk MW. LPH detected only one time. RIR approved. Decision Document (DD) signed by the bureau Director and RWP was approved. Remedial action is expected to complete by the end of 2013. S.Ahmed
1.25 INCHES FOUND IN OBSERVATION WELL. HISTORICAL SPILL. BROWNFIELD PROJECT #231054; BEING HANDLED BY BUREAU B SECTION C. CLEAN UP PENDING
Not reported

Material:

Site ID: 423252
Operable Unit ID: 1179064
Operable Unit: 01
Material ID: 2172631
Material Code: 0009
Material Name: Gasoline
Case No.: Not reported
Material FA: Petroleum
Quantity: Not reported
Units: Not reported
Recovered: Not reported
Resource Affected: Not reported
Oxygenate: False

Tank Test:

T213 **BP SS # 17889**
SSW **4566 BROADWAY**
1/8-1/4 **NEW YORK, NY 10040**
0.196 mi.
1034 ft. **Site 6 of 7 in cluster T**

NY UST **U000396443**
NY BROWNFIELDS **N/A**

Relative: UST:
Lower Id/Status: 2-191264 / Unregulated
Program Type: PBS
Actual: Region: STATE
33 ft. DEC Region: 2
Expiration Date: N/A
UTM X: 590109.08536999999
UTM Y: 4523693.91897
Site Type: Retail Gasoline Sales

Affiliation Records:

Site Id: 5952
Affiliation Type: Mail Contact
Company Name: GASETERIA OIL CORP.
Contact Type: Not reported
Contact Name: ROBERTO PORCELLI
Address1: 364 MASPETH AVE
Address2: Not reported
City: BROOKLYN
State: NY
Zip Code: 11211
Country Code: 001
Phone: (718) 782-4200
EMail: Not reported

Map ID
Direction
Distance
Elevation

MAP FINDINGS

Site

Database(s)

EDR ID Number
EPA ID Number

BP SS # 17889 (Continued)

U000396443

Fax Number: Not reported
Modified By: KXTANG
Date Last Modified: 10/18/2005

Site Id: 5952
Affiliation Type: On-Site Operator
Company Name: BP SS # 17889
Contact Type: Not reported
Contact Name: GASETERIA OIL CORP.
Address1: Not reported
Address2: Not reported
City: Not reported
State: NN
Zip Code: Not reported
Country Code: 001
Phone: (718) 782-4200
EMail: Not reported
Fax Number: Not reported
Modified By: KXTANG
Date Last Modified: 10/18/2005

Site Id: 5952
Affiliation Type: Emergency Contact
Company Name: FABRIZIO REALTY CORP.
Contact Type: Not reported
Contact Name: ROBERTO PORCELLI
Address1: Not reported
Address2: Not reported
City: Not reported
State: NN
Zip Code: Not reported
Country Code: 999
Phone: (718) 782-4200
EMail: Not reported
Fax Number: Not reported
Modified By: KXTANG
Date Last Modified: 10/18/2005

Site Id: 5952
Affiliation Type: Facility Owner
Company Name: FABRIZIO REALTY CORP.
Contact Type: V.P.
Contact Name: ROBERTO PORCELLI
Address1: 364 MASPETH AVE
Address2: Not reported
City: BROOKLYN
State: NY
Zip Code: 11211
Country Code: 001
Phone: (718) 782-4200
EMail: Not reported
Fax Number: Not reported
Modified By: KXTANG
Date Last Modified: 10/18/2005

Tank Info:

Map ID
Direction
Distance
Elevation

MAP FINDINGS

Site

Database(s)

EDR ID Number
EPA ID Number

BP SS # 17889 (Continued)

U000396443

Tank Number: 001
Tank ID: 7446
Tank Status: Closed - Removed
Material Name: Closed - Removed
Capacity Gallons: 4000
Install Date: 12/01/1978
Date Tank Closed: 10/14/2005
Registered: True
Tank Location: Underground
Tank Type: Steel/carbon steel
Material Code: 0009
Common Name of Substance: Gasoline

Tightness Test Method: 14
Date Test: 08/04/2004
Next Test Date: Not reported
Pipe Model: Not reported
Modified By: KXTANG
Last Modified: 10/18/2005

Equipment Records:

G99 - Tank Secondary Containment - Other
B01 - Tank External Protection - Painted/Asphalt Coating
B08 - Tank External Protection - Retrofitted Impressed Current
K01 - Spill Prevention - Catch Basin
C02 - Pipe Location - Underground/On-ground
I03 - Overfill - Automatic Shut-Off
H99 - Tank Leak Detection - Other
A00 - Tank Internal Protection - None
D02 - Pipe Type - Galvanized Steel
F08 - Pipe External Protection - Retrofitted Impressed Current
J02 - Dispenser - Suction Dispenser

Tank Number: 002
Tank ID: 7447
Tank Status: Closed - Removed
Material Name: Closed - Removed
Capacity Gallons: 4000
Install Date: 12/01/1978
Date Tank Closed: 10/14/2005
Registered: True
Tank Location: Underground
Tank Type: Steel/carbon steel
Material Code: 0009
Common Name of Substance: Gasoline

Tightness Test Method: 14
Date Test: 08/04/2004
Next Test Date: Not reported
Pipe Model: Not reported
Modified By: KXTANG
Last Modified: 10/18/2005

Equipment Records:

I03 - Overfill - Automatic Shut-Off
B01 - Tank External Protection - Painted/Asphalt Coating
B08 - Tank External Protection - Retrofitted Impressed Current

Map ID
Direction
Distance
Elevation

MAP FINDINGS

Site

Database(s)

EDR ID Number
EPA ID Number

BP SS # 17889 (Continued)

U000396443

K01 - Spill Prevention - Catch Basin
A00 - Tank Internal Protection - None
D02 - Pipe Type - Galvanized Steel
F08 - Pipe External Protection - Retrofitted Impressed Current
J02 - Dispenser - Suction Dispenser
H99 - Tank Leak Detection - Other
C02 - Pipe Location - Underground/On-ground
G99 - Tank Secondary Containment - Other

Tank Number: 003
Tank ID: 7448
Tank Status: Closed - Removed
Material Name: Closed - Removed
Capacity Gallons: 4000
Install Date: 12/01/1978
Date Tank Closed: 10/14/2005
Registered: True
Tank Location: Underground
Tank Type: Steel/carbon steel
Material Code: 0009
Common Name of Substance: Gasoline

Tightness Test Method: 14
Date Test: 08/04/2004
Next Test Date: Not reported
Pipe Model: Not reported
Modified By: KXTANG
Last Modified: 10/18/2005

Equipment Records:

G99 - Tank Secondary Containment - Other
B01 - Tank External Protection - Painted/Asphalt Coating
B08 - Tank External Protection - Retrofitted Impressed Current
K01 - Spill Prevention - Catch Basin
C02 - Pipe Location - Underground/On-ground
I03 - Overfill - Automatic Shut-Off
H99 - Tank Leak Detection - Other
A00 - Tank Internal Protection - None
D02 - Pipe Type - Galvanized Steel
F08 - Pipe External Protection - Retrofitted Impressed Current
J02 - Dispenser - Suction Dispenser

Tank Number: 1
Tank ID: 180700
Tank Status: Administratively Closed
Material Name: Administratively Closed
Capacity Gallons: 12000
Install Date: 11/15/2004
Date Tank Closed: Not reported
Registered: True
Tank Location: Underground
Tank Type: Equivalent technology
Material Code: 9999
Common Name of Substance: Other

Tightness Test Method: NN

Map ID
Direction
Distance
Elevation

MAP FINDINGS

Site

Database(s)

EDR ID Number
EPA ID Number

BP SS # 17889 (Continued)

U000396443

Date Test: Not reported
Next Test Date: Not reported
Pipe Model: Not reported
Modified By: NRLOMBAR
Last Modified: 12/03/2004

Equipment Records:

B04 - Tank External Protection - Fiberglass
D06 - Pipe Type - Fiberglass Reinforced Plastic (FRP)
G04 - Tank Secondary Containment - Double-Walled (Underground)
J01 - Dispenser - Pressurized Dispenser
A03 - Tank Internal Protection - Fiberglass Liner (FRP)
F04 - Pipe External Protection - Fiberglass
K01 - Spill Prevention - Catch Basin
L08 - Piping Leak Detection - Tank Top Sump
C02 - Pipe Location - Underground/On-ground
H01 - Tank Leak Detection - Interstitial - Electronic Monitoring
I02 - Overfill - High Level Alarm

Tank Number: 2
Tank ID: 180701
Tank Status: Administratively Closed
Material Name: Administratively Closed
Capacity Gallons: 12000
Install Date: 11/15/2004
Date Tank Closed: Not reported
Registered: True
Tank Location: Underground
Tank Type: Equivalent technology
Material Code: 9999
Common Name of Substance: Other

Tightness Test Method: NN
Date Test: Not reported
Next Test Date: Not reported
Pipe Model: Not reported
Modified By: NRLOMBAR
Last Modified: 12/03/2004

Equipment Records:

C02 - Pipe Location - Underground/On-ground
H01 - Tank Leak Detection - Interstitial - Electronic Monitoring
I02 - Overfill - High Level Alarm
L08 - Piping Leak Detection - Tank Top Sump
D06 - Pipe Type - Fiberglass Reinforced Plastic (FRP)
G04 - Tank Secondary Containment - Double-Walled (Underground)
J01 - Dispenser - Pressurized Dispenser
A03 - Tank Internal Protection - Fiberglass Liner (FRP)
F04 - Pipe External Protection - Fiberglass
K01 - Spill Prevention - Catch Basin
B04 - Tank External Protection - Fiberglass

BROWNFIELDS:

Program: BCP
Site Code: 363636
Site Description: Location: The site is located in urban area on a triangularly shaped parcel in the upper west side of Manhattan, at the northeast corner

BP SS # 17889 (Continued)

U000396443

of Broadway and Nagle Avenue. The area is referred as the Inwood section of upper Manhattan and the site is approximately 0.36 acres in size. Site Features: The whole footprint of the site is now paved and fenced with a lockable gate. There is a small one story building at the east corner which is used by the parking attendant. Current Zoning/Uses: The site's zoning district is C2-2/R-7-2 which is used for commercial and residential purposes. Currently, the site is used for a 24 hour parking facility, but until 2005 was used as a gasoline service station. The surrounding parcels are currently used for a combination of commercial and residential purposes. Adjacent to the site on the north side is an eight story residential apartment building; Intermediate School (IS) #218 is located further north; an open space and outdoor recreation area for IS #218 is located just northeast of the site. Fort Tryon Park is located west of the site across Broadway. Historic Uses: From the 1920s through the 1950s, the site was used as a gasoline service station and auto repair shop. After that period until 2005, the site was used as only a gasoline service station under several ownerships. Prior use that appears to have led to site contamination includes leaks and spills from gasoline service operations and auto repair activities. During October 2005 all underground storage tanks (USTs) which had been used for gasoline/petroleum products, were removed for disposal off-site. During this removal noticeable petroleum staining of subsurface soil was detected. A Brownfield Cleanup Agreement was executed in September 2006. Site Geology and Hydrogeology: The site is located approximately 30 feet above mean sea level. The site stratigraphy (from the ground surface down) consists of six inches of concrete or asphalt followed by a layer of six inches of sand; below that there is fill material which consists of coarse and fine sand, some silt, with varying amounts of coal, brick, wood and glass, encountered to a depth of approximately 11 feet below ground surface (bgs). Depth of groundwater ranges from 7 feet to 12 feet bgs and flows towards the east, southeast.

Env Problem: Nature and Extent of Contamination: Based upon investigations conducted to date, the primary contaminants of concern at the site include the petroleum related contaminants benzene, toluene, ethylbenzene, xylene (BTEX) and methyl tertiary butyl ether (MTBE), as well as the chlorinated solvent tetrachloroethene (PCE) in soil, groundwater and in soil vapor. The highest concentrations of petroleum contamination were found in the soil samples collected from near the bottom of the underground storage tank (UST) excavation located in the southwest side of the site. Benzene was detected at concentrations up to 7.3 parts per million (ppm), which exceeds the soil cleanup objective (SCO) for unrestricted use (0.06 ppm). Ethylbenzene (1 ppm to 150 ppm), toluene (0.7 ppm to 290 ppm), xylenes (mixed) (0.26 to 950 ppm) and MTBE (0.93 ppm to 23 ppm) were also detected at the site. Concentrations of PCE were found in on-site shallow (2.5 to 5 feet below grade) soil samples near the eastern corner of the site, behind the one story structure, at concentrations (1.3 ppm to 120 ppm) that exceed the soil cleanup objectives for the protection of groundwater (1.3 ppm). Groundwater is contaminated at concentrations above groundwater standards. Groundwater samples taken on-site (or immediately adjacent to the site) had maximum concentrations of BTEX and MTBE of: 204 ppb for benzene (standard is 1 ppb); 26 ppb for toluene (standard is 5 ppb); 118 ppb for ethylbenzene (standard is 5 ppb); 240 ppb for xylene (standard is 5 ppb); and 21 ppb for MTBE (standard is 10 ppb). PCE

BP SS # 17889 (Continued)

U000396443

was detected above its groundwater standard (5 ppb) in one on-site groundwater sample near the eastern corner of the site at a concentration of 17.1 ppb. PCE was also detected above its groundwater standard at one off-site location on the south side of Nagle Avenue at a concentration of 10.8 ppb; this detection was determined to not be site related because it is sidegradient from the site and there are groundwater samples between the site and this location where PCE was not detected. Degradation products of PCE (cis-1,2 dichloroethene and vinyl chloride) were also found in groundwater. The maximum on-site concentration of cis-1,2 dichloroethene was 7.12 ppb (standard 5 ppb). Vinyl chloride (44 ppb vs. the standard of 2 ppb) was detected at an off-site location (sidewalk) immediately adjacent to the site. The highest concentration of PCE detected in on-site soil vapor samples was 5,280,000 micrograms per cubic meter (g/m³). Elevated, but significantly lower concentrations of PCE and its associated degradation products were also detected in off-site soil vapor samples. Approximately 100 feet downgradient (southeast) from the site along the northern sidewalk of Nagle Avenue the PCE and vinyl chloride concentrations in soil vapor were 136 and 187 g/m³ respectively. The highest PCE concentration in off-site soil vapor detected was on the south side of Nagle Avenue at a concentration of 1,051 g/m³; as discussed for the groundwater contamination above, the detection of PCE on the south side of Nagle Avenue is not site related. BTEX and MTBE were also detected in on-site soil vapor and their concentrations were 230,650 and 9,660 g/m³ respectively. Sub-slab and indoor air sample results were compared with New York States Soil Vapor Intrusion Guidance to evaluate the Soil Vapor Intrusion (SVI) in four surrounding structures. Results indicate that No Further Action is recommended for two structures, and Take reasonable and practical actions to identify sources and reduce exposures is recommended for one structure. Monitor/Mitigate is recommended for another structure (based on sub-slab vapor sample results) but this structure is located on the south side of Nagle Avenue. As discussed above, the detection of PCE on the south side of Nagle Avenue is not site related. Special Resources Impacted/Threatened: The site is located in the urban area and a Fish and Wildlife Impact Analysis is not warranted.

Health Problem: Since the site is covered with asphalt and concrete, contact with contaminated soils and groundwater is unlikely unless persons dig below the ground surface. People are not drinking the contaminated groundwater because the area is served by a public water system not affected by this contamination. Volatile organic compounds in the groundwater may move into the soil vapor (air spaces within the soil), which in turn may move into overlying buildings and affect the indoor air quality. This process, which is similar to the movement of radon gas from the subsurface into the indoor air of buildings, is referred to as soil vapor intrusion. The potential exists for the inhalation of site contaminants due to soil vapor intrusion for any future on-site development. Vapor intrusion concerns are limited to one off-site building and are due to a contaminant source unrelated to this site.

Map ID
Direction
Distance
Elevation

MAP FINDINGS

Site

Database(s)

EDR ID Number
EPA ID Number

T214
SSW
1/8-1/4
0.196 mi.
1034 ft.

B P PRODUCTS NORTH AMERICA INC #48380
4566 BROADWAY
NEW YORK, NY 10040

RCRA NonGen / NLR
FINDS 1007571109
NYR000126680

Site 7 of 7 in cluster T

Relative:
Lower

RCRA NonGen / NLR:

Date form received by agency: 01/01/2007

Facility name: B P PRODUCTS NORTH AMERICA INC #48380

Facility address: 4566 BROADWAY
NEW YORK, NY 10040

EPA ID: NYR000126680

Mailing address: PO BOX 6038
ARTESIA, NY 907026038

Contact: PAULA SKRYJA

Contact address: PO BOX 6038
ARTESIA, NY 907026038

Contact country: US

Contact telephone: (410) 551-6074

Contact email: Not reported

EPA Region: 02

Classification: Non-Generator

Description: Handler: Non-Generators do not presently generate hazardous waste

Owner/Operator Summary:

Owner/operator name: NO NAME FOUND

Owner/operator address: Not reported
Not reported

Owner/operator country: US

Owner/operator telephone: Not reported

Legal status: Private

Owner/Operator Type: Owner

Owner/Op start date: 08/12/2002

Owner/Op end date: Not reported

Owner/operator name: NO NAME FOUND

Owner/operator address: Not reported
Not reported

Owner/operator country: US

Owner/operator telephone: Not reported

Legal status: Private

Owner/Operator Type: Operator

Owner/Op start date: 08/12/2002

Owner/Op end date: Not reported

Handler Activities Summary:

U.S. importer of hazardous waste: No

Mixed waste (haz. and radioactive): No

Recycler of hazardous waste: No

Transporter of hazardous waste: No

Treater, storer or disposer of HW: No

Underground injection activity: No

On-site burner exemption: No

Furnace exemption: No

Used oil fuel burner: No

Used oil processor: No

User oil refiner: No

Used oil fuel marketer to burner: No

Map ID
Direction
Distance
Elevation

MAP FINDINGS

Site

Database(s)

EDR ID Number
EPA ID Number

B P PRODUCTS NORTH AMERICA INC #48380 (Continued)

1007571109

Used oil Specification marketer: No
Used oil transfer facility: No
Used oil transporter: No

Historical Generators:

Date form received by agency: 01/01/2006
Facility name: B P PRODUCTS NORTH AMERICA INC #48380
Classification: Not a generator, verified

Date form received by agency: 07/29/2004
Facility name: B P PRODUCTS NORTH AMERICA INC #48380
Classification: Small Quantity Generator

Violation Status: No violations found

FINDS:

Registry ID: 110019127489

Environmental Interest/Information System

FIS (New York - Facility Information System) is New York's Department of Environmental Conservation (DEC) information system for tracking environmental facility information found across the State.

AA215 3-9 SICKLES STREET
SE 3-9 SICKLES ST
1/8-1/4 NEW YORK, NY 10040
0.196 mi.
1036 ft. Site 1 of 3 in cluster AA

NY AST **U003390832**
NY HIST AST **N/A**

Relative:
Lower

AST:

Region: STATE
DEC Region: 2
Site Status: Active
Facility Id: 2-607415
Program Type: PBS
UTM X: 590370.13690000004
UTM Y: 4523918.0569099998
Expiration Date: 2017/02/08
Site Type: Apartment Building/Office Building

Actual:
36 ft.

Affiliation Records:

Site Id: 29268
Affiliation Type: Facility Owner
Company Name: CHIN CANO REALTY GROUP
Contact Type: PRESIDENT
Contact Name: KON CHIN CHANG
Address1: PO BOX 366 FORT GREENE STATION
Address2: Not reported
City: NEW YORK
State: NY
Zip Code: 10040
Country Code: 001
Phone: (212) 304-0253
EMail: Not reported
Fax Number: Not reported
Modified By: DXLIVING

Map ID
Direction
Distance
Elevation

MAP FINDINGS

Site

Database(s)

EDR ID Number
EPA ID Number

3-9 SICKLES STREET (Continued)

U003390832

Date Last Modified: 11/17/2006

Site Id: 29268
Affiliation Type: Mail Contact
Company Name: CHIN CANO REALTY CORP
Contact Type: Not reported
Contact Name: KON CHIN CHANG
Address1: PO BOX 366
Address2: FORT GEORGE STATION
City: NEW YORK
State: NY
Zip Code: 10040
Country Code: 001
Phone: (212) 304-0253
EMail: Not reported
Fax Number: Not reported
Modified By: TRANSLAT
Date Last Modified: 3/4/2004

Site Id: 29268
Affiliation Type: On-Site Operator
Company Name: 3-9 SICKLES STREET
Contact Type: Not reported
Contact Name: ALEJANDRO CHANG
Address1: Not reported
Address2: Not reported
City: Not reported
State: NN
Zip Code: Not reported
Country Code: 001
Phone: (212) 304-0253
EMail: Not reported
Fax Number: Not reported
Modified By: TRANSLAT
Date Last Modified: 3/4/2004

Site Id: 29268
Affiliation Type: Emergency Contact
Company Name: CHIN CANO REALTY GROUP
Contact Type: Not reported
Contact Name: ALINA CHANG
Address1: Not reported
Address2: Not reported
City: Not reported
State: NN
Zip Code: Not reported
Country Code: 001
Phone: (212) 569-0528
EMail: Not reported
Fax Number: Not reported
Modified By: TRANSLAT
Date Last Modified: 3/4/2004

Tank Info:

Tank Number: 001
Tank Id: 62915

Map ID
Direction
Distance
Elevation

MAP FINDINGS

Site

Database(s)

EDR ID Number
EPA ID Number

3-9 SICKLES STREET (Continued)

U003390832

Material Code: 0003
Common Name of Substance: #6 Fuel Oil (On-Site Consumption)

Equipment Records:

C01 - Pipe Location - Aboveground
H00 - Tank Leak Detection - None
A00 - Tank Internal Protection - None
D01 - Pipe Type - Steel/Carbon Steel/Iron
J02 - Dispenser - Suction Dispenser
L09 - Piping Leak Detection - Exempt Suction Piping
F06 - Pipe External Protection - Wrapped
G00 - Tank Secondary Containment - None
E01 - Piping Secondary Containment - Diking (Aboveground)
I02 - Overfill - High Level Alarm
B00 - Tank External Protection - None
K00 - Spill Prevention - None

Tank Location: 1
Tank Type: Steel/Carbon Steel/Iron
Tank Status: In Service
Pipe Model: Not reported
Install Date: 01/01/1920
Capacity Gallons: 5000
Tightness Test Method: NN
Date Test: Not reported
Next Test Date: Not reported
Date Tank Closed: Not reported
Register: True
Modified By: MSBAPTIS
Last Modified: 01/03/2012
Material Name: #6 Fuel Oil (On-Site Consumption)

Tank Number: 001
Tank Id: 20200
Material Code: 0003
Common Name of Substance: #6 Fuel Oil (On-Site Consumption)

Equipment Records:

A01 - Tank Internal Protection - Epoxy Liner
I05 - Overfill - Vent Whistle
C01 - Pipe Location - Aboveground
F01 - Pipe External Protection - Painted/Asphalt Coating
H00 - Tank Leak Detection - None
B01 - Tank External Protection - Painted/Asphalt Coating
D01 - Pipe Type - Steel/Carbon Steel/Iron
J02 - Dispenser - Suction Dispenser
L09 - Piping Leak Detection - Exempt Suction Piping
G03 - Tank Secondary Containment - Vault (w/o access)

Tank Location: 3
Tank Type: Steel/Carbon Steel/Iron
Tank Status: Administratively Closed
Pipe Model: Not reported
Install Date: 01/01/1920
Capacity Gallons: 5000
Tightness Test Method: NN
Date Test: Not reported

Map ID
Direction
Distance
Elevation

MAP FINDINGS

Site

Database(s)

EDR ID Number
EPA ID Number

3-9 SICKLES STREET (Continued)

U003390832

Next Test Date: Not reported
Date Tank Closed: Not reported
Register: True
Modified By: CGFREEDM
Last Modified: 08/07/2012
Material Name: #6 Fuel Oil (On-Site Consumption)

Affiliation Records:

Site Id: 15520
Affiliation Type: Facility Owner
Company Name: CHIN CANO REALTY CORP
Contact Type: PRESIDENT
Contact Name: KON CHIN CHANG
Address1: PO BOX 366 FT GEORGE STA
Address2: Not reported
City: NEW YORK
State: NY
Zip Code: 10040
Country Code: 001
Phone: (212) 304-0253
EMail: Not reported
Fax Number: Not reported
Modified By: DXLIVING
Date Last Modified: 5/25/2007

Site Id: 15520
Affiliation Type: Mail Contact
Company Name: CHIN CANO REALTY CORP
Contact Type: Not reported
Contact Name: KON CHIN CHANG
Address1: 3-9 SICKLES STREET
Address2: Not reported
City: NEW YORK
State: NY
Zip Code: 10040
Country Code: 001
Phone: (212) 304-0253
EMail: Not reported
Fax Number: Not reported
Modified By: TRANSLAT
Date Last Modified: 3/4/2004

Site Id: 15520
Affiliation Type: On-Site Operator
Company Name: 3-9 SICKLES STREET
Contact Type: Not reported
Contact Name: VIRGILIO CHANG
Address1: Not reported
Address2: Not reported
City: Not reported
State: NN
Zip Code: Not reported
Country Code: 001
Phone: (212) 304-0253
EMail: Not reported
Fax Number: Not reported
Modified By: TRANSLAT

Map ID
Direction
Distance
Elevation

MAP FINDINGS

Site

Database(s)

EDR ID Number
EPA ID Number

3-9 SICKLES STREET (Continued)

U003390832

Date Last Modified: 3/4/2004

Site Id: 15520
Affiliation Type: Emergency Contact
Company Name: CHIN CANO REALTY CORP
Contact Type: Not reported
Contact Name: ALINA CHANG
Address1: Not reported
Address2: Not reported
City: Not reported
State: NN
Zip Code: Not reported
Country Code: 001
Phone: (212) 569-0528
EMail: Not reported
Fax Number: Not reported
Modified By: TRANSLAT
Date Last Modified: 3/4/2004

Tank Info:

Tank Number: 001
Tank Id: 62915
Material Code: 0003
Common Name of Substance: #6 Fuel Oil (On-Site Consumption)

Equipment Records:

C01 - Pipe Location - Aboveground
H00 - Tank Leak Detection - None
A00 - Tank Internal Protection - None
D01 - Pipe Type - Steel/Carbon Steel/Iron
J02 - Dispenser - Suction Dispenser
L09 - Piping Leak Detection - Exempt Suction Piping
F06 - Pipe External Protection - Wrapped
G00 - Tank Secondary Containment - None
E01 - Piping Secondary Containment - Diking (Aboveground)
I02 - Overfill - High Level Alarm
B00 - Tank External Protection - None
K00 - Spill Prevention - None

Tank Location: 1
Tank Type: Steel/Carbon Steel/Iron
Tank Status: In Service
Pipe Model: Not reported
Install Date: 01/01/1920
Capacity Gallons: 5000
Tightness Test Method: NN
Date Test: Not reported
Next Test Date: Not reported
Date Tank Closed: Not reported
Register: True
Modified By: MSBAPTIS
Last Modified: 01/03/2012
Material Name: #6 Fuel Oil (On-Site Consumption)

Tank Number: 001

Map ID
Direction
Distance
Elevation

MAP FINDINGS

Site

Database(s)

EDR ID Number
EPA ID Number

3-9 SICKLES STREET (Continued)

U003390832

Tank Id: 20200
Material Code: 0003
Common Name of Substance: #6 Fuel Oil (On-Site Consumption)

Equipment Records:

A01 - Tank Internal Protection - Epoxy Liner
I05 - Overfill - Vent Whistle
C01 - Pipe Location - Aboveground
F01 - Pipe External Protection - Painted/Asphalt Coating
H00 - Tank Leak Detection - None
B01 - Tank External Protection - Painted/Asphalt Coating
D01 - Pipe Type - Steel/Carbon Steel/Iron
J02 - Dispenser - Suction Dispenser
L09 - Piping Leak Detection - Exempt Suction Piping
G03 - Tank Secondary Containment - Vault (w/o access)

Tank Location: 3
Tank Type: Steel/Carbon Steel/Iron
Tank Status: Administratively Closed
Pipe Model: Not reported
Install Date: 01/01/1920
Capacity Gallons: 5000
Tightness Test Method: NN
Date Test: Not reported
Next Test Date: Not reported
Date Tank Closed: Not reported
Register: True
Modified By: CGFREEDM
Last Modified: 08/07/2012
Material Name: #6 Fuel Oil (On-Site Consumption)

HIST AST:

PBS Number: 2-329959
SWIS Code: 6201
Operator: ALEJANDRO CHANG
Facility Phone: (212) 304-0253
Facility Addr2: 3 SICKLES ST
Facility Type: APARTMENT BUILDING
Emergency: SARA CHANG
Emergency Tel: (212) 304-0253
Old PBSNO: Not reported
Date Inspected: Not reported
Inspector: Not reported
Result of Inspection: Not reported
Owner Name: CHIN CANO REALTY CORP
Owner Address: 3-9 SICKLES ST
Owner City,St,Zip: NEW YORK, NY 10040
Federal ID: Not reported
Owner Tel: (212) 304-0253
Owner Type: Private Resident
Owner Subtype: Not reported
Mailing Contact: ALEJANDRO CHANG
Mailing Name: CHIN CANO REALTY CORP
Mailing Address: 3-9 SICKLES ST
Mailing Address 2: Not reported
Mailing City,St,Zip: NEW YORK, NY 10040
Mailing Telephone: (212) 304-0253

Map ID
Direction
Distance
Elevation

MAP FINDINGS

Site

Database(s)

EDR ID Number
EPA ID Number

3-9 SICKLES STREET (Continued)

U003390832

Owner Mark: First Owner
Facility Status: 1 - Active PBS facility, i.e. total capacity of the PBS tanks is greater than 1,100 gallons, regardless if Subpart 360-14 tanks exist or not at the facility.

Certification Flag: False
Certification Date: 08/11/1997
Expiration: 08/28/2002
Renew Flag: False
Renew Date: Not reported
Total Capacity: 5000
FAMT: True
Facility Screen: No Missing Data
Owner Screen: Minor Data Missing
Tank Screen: Minor Data Missing
Dead Letter: False
CBS Number: Not reported
Town or City: NEW YORK CITY
County Code: 62
Town or City Code: 01
Region: 2

Tank ID: 001
Tank Location: ABOVEGROUND ON SADDLES LEGS, STILTS, RACK, OR CRADLE
Tank Status: In Service
Install Date: Not reported
Capacity (Gal): 5000
Product Stored: NOS 5 OR 6 FUEL OIL
Tank Type: Steel/carbon steel
Tank Internal: Not reported
Tank External: Not reported
Pipe Location: Not reported
Pipe Type: STEEL/IRON
Pipe Internal: Not reported
Pipe External: Not reported
Tank Containment: Diking
Leak Detection: 0
Overfill Protection: 4
Dispenser Method: Suction
Date Tested: Not reported
Next Test Date: Not reported
Missing Data for Tank: Minor Data Missing
Date Closed: Not reported
Test Method: Not reported
Deleted: False
Updated: False
SPDES Number: Not reported
Lat/Long: Not reported

Map ID
Direction
Distance
Elevation

MAP FINDINGS

Site

Database(s)

EDR ID Number
EPA ID Number

X216
SSW
1/8-1/4
0.198 mi.
1048 ft.

CON EDISON MANHOLE 39437
31 NAGLE AVE
NEW YORK, NY 10001

RCRA NonGen / NLR
NY MANIFEST
1010326154
NYP004139432

Site 3 of 7 in cluster X

Relative:
Lower

RCRA NonGen / NLR:

Date form received by agency: 07/07/2006
Facility name: CON EDISON MANHOLE 39437
Facility address: 31 NAGLE AVE
NEW YORK, NY 10001
EPA ID: NYP004139432
Mailing address: 4 IRVING PL, RM 828
NEW YORK, NY 10003
Contact: DAVID DUKE
Contact address: 4 IRVING PL, RM 828
NEW YORK, NY 10003
Contact country: US
Contact telephone: (212) 580-8383
Contact email: Not reported
EPA Region: 02
Classification: Non-Generator
Description: Handler: Non-Generators do not presently generate hazardous waste

Actual:
34 ft.

Handler Activities Summary:

U.S. importer of hazardous waste: No
Mixed waste (haz. and radioactive): No
Recycler of hazardous waste: No
Transporter of hazardous waste: No
Treater, storer or disposer of HW: No
Underground injection activity: No
On-site burner exemption: No
Furnace exemption: No
Used oil fuel burner: No
Used oil processor: No
User oil refiner: No
Used oil fuel marketer to burner: No
Used oil Specification marketer: No
Used oil transfer facility: No
Used oil transporter: No

Historical Generators:

Date form received by agency: 07/06/2006
Facility name: CON EDISON MANHOLE 39437
Site name: CON EDISON
Classification: Not a generator, verified

Date form received by agency: 07/05/2006
Facility name: CON EDISON MANHOLE 39437
Site name: CON EDISON
Classification: Unverified

Violation Status: No violations found

NY MANIFEST:

EPA ID: NYP004139432
Country: USA
Mailing Name: CONSOLIDATED EDISON
Mailing Contact: FRANKLYN MURRAY

Map ID
Direction
Distance
Elevation

MAP FINDINGS

Site

Database(s)

EDR ID Number
EPA ID Number

CON EDISON MANHOLE 39437 (Continued)

1010326154

Mailing Address: 4 IRVING PL RM 828
Mailing Address 2: Not reported
Mailing City: NEW YORK
Mailing State: NY
Mailing Zip: 10003
Mailing Zip4: Not reported
Mailing Country: USA
Mailing Phone: 212-460-2808

Document ID: NYE1540107
Manifest Status: Not reported
Trans1 State ID: NYD006982359
Trans2 State ID: Not reported
Generator Ship Date: 01/22/2006
Trans1 Recv Date: 01/22/2006
Trans2 Recv Date: Not reported
TSD Site Recv Date: 01/23/2006
Part A Recv Date: Not reported
Part B Recv Date: Not reported
Generator EPA ID: NYP004139432
Trans1 EPA ID: 12446JT
Trans2 EPA ID: Not reported
TSD ID: NYD077444263
Waste Code: B007 - OTHER MISCELLANEOUS PCB WASTES
Quantity: 00079
Units: K - Kilograms (2.2 pounds)
Number of Containers: 001
Container Type: DM - Metal drums, barrels
Handling Method: L Landfill.
Specific Gravity: 01.00
Year: 2006

Document ID: NYE1307556
Manifest Status: Not reported
Trans1 State ID: NYD006982359
Trans2 State ID: Not reported
Generator Ship Date: 01/25/2006
Trans1 Recv Date: 01/25/2006
Trans2 Recv Date: Not reported
TSD Site Recv Date: 01/26/2006
Part A Recv Date: Not reported
Part B Recv Date: Not reported
Generator EPA ID: NYP004139432
Trans1 EPA ID: 12446JT
Trans2 EPA ID: Not reported
TSD ID: NYD077444263
Waste Code: B007 - OTHER MISCELLANEOUS PCB WASTES
Quantity: 00084
Units: K - Kilograms (2.2 pounds)
Number of Containers: 002
Container Type: DM - Metal drums, barrels
Handling Method: L Landfill.
Specific Gravity: 01.00
Year: 2006

Map ID
Direction
Distance
Elevation

MAP FINDINGS

Site

Database(s)

EDR ID Number
EPA ID Number

CON EDISON MANHOLE 39437 (Continued)

1010326154

Document ID: NYE1606806
Manifest Status: Not reported
Trans1 State ID: NYD006982359
Trans2 State ID: Not reported
Generator Ship Date: 02/03/2006
Trans1 Recv Date: 02/03/2006
Trans2 Recv Date: Not reported
TSD Site Recv Date: 02/03/2006
Part A Recv Date: Not reported
Part B Recv Date: Not reported
Generator EPA ID: NYP004139432
Trans1 EPA ID: 12446JT
Trans2 EPA ID: Not reported
TSD ID: NYD077444263
Waste Code: B007 - OTHER MISCELLANEOUS PCB WASTES
Quantity: 00050
Units: K - Kilograms (2.2 pounds)
Number of Containers: 001
Container Type: DM - Metal drums, barrels
Handling Method: L Landfill.
Specific Gravity: 01.00
Year: 2006

Document ID: NYE1307556
Manifest Status: Not reported
Trans1 State ID: NYD006982359
Trans2 State ID: Not reported
Generator Ship Date: 01/25/2006
Trans1 Recv Date: 01/25/2006
Trans2 Recv Date: Not reported
TSD Site Recv Date: 01/26/2006
Part A Recv Date: Not reported
Part B Recv Date: Not reported
Generator EPA ID: NYP004139432
Trans1 EPA ID: 12446JT
Trans2 EPA ID: Not reported
TSD ID: NYD077444263
Waste Code: B007 - OTHER MISCELLANEOUS PCB WASTES
Quantity: 00084
Units: K - Kilograms (2.2 pounds)
Number of Containers: 002
Container Type: DM - Metal drums, barrels
Handling Method: L Landfill.
Specific Gravity: 01.00
Year: 2006

Document ID: NYE1540107
Manifest Status: Not reported
Trans1 State ID: NYD006982359
Trans2 State ID: Not reported
Generator Ship Date: 01/22/2006
Trans1 Recv Date: 01/22/2006
Trans2 Recv Date: Not reported
TSD Site Recv Date: 01/23/2006
Part A Recv Date: Not reported

Map ID
Direction
Distance
Elevation

MAP FINDINGS

Site

Database(s)

EDR ID Number
EPA ID Number

CON EDISON MANHOLE 39437 (Continued)

1010326154

Part B Recv Date: Not reported
Generator EPA ID: NYP004139432
Trans1 EPA ID: 12446JT
Trans2 EPA ID: Not reported
TSD ID: NYD077444263
Waste Code: B007 - OTHER MISCELLANEOUS PCB WASTES
Quantity: 00079
Units: K - Kilograms (2.2 pounds)
Number of Containers: 001
Container Type: DM - Metal drums, barrels
Handling Method: L Landfill.
Specific Gravity: 01.00
Year: 2006

Document ID: NYE1606806
Manifest Status: Not reported
Trans1 State ID: NYD006982359
Trans2 State ID: Not reported
Generator Ship Date: 02/03/2006
Trans1 Recv Date: 02/03/2006
Trans2 Recv Date: Not reported
TSD Site Recv Date: 02/03/2006
Part A Recv Date: Not reported
Part B Recv Date: Not reported
Generator EPA ID: NYP004139432
Trans1 EPA ID: 12446JT
Trans2 EPA ID: Not reported
TSD ID: NYD077444263
Waste Code: B007 - OTHER MISCELLANEOUS PCB WASTES
Quantity: 00050
Units: K - Kilograms (2.2 pounds)
Number of Containers: 001
Container Type: DM - Metal drums, barrels
Handling Method: L Landfill.
Specific Gravity: 01.00
Year: 2006

X217 **NAGLE APARTMENT CORP**
SSW **31-37 NAGLE AVE**
1/8-1/4 **NEW YORK, NY 10040**
0.198 mi.
1048 ft. **Site 4 of 7 in cluster X**

NY AST **A100295206**
N/A

Relative:
Lower

AST:
Region: STATE
DEC Region: 2
Site Status: Active
Facility Id: 2-110493
Program Type: PBS
UTM X: 590193.70469000004
UTM Y: 4523757.28746000003
Expiration Date: 2017/05/07
Site Type: Apartment Building/Office Building

Actual:
34 ft.

Affiliation Records:
Site Id: 3384
Affiliation Type: Facility Owner

Map ID
Direction
Distance
Elevation

MAP FINDINGS

Site

Database(s)
EDR ID Number
EPA ID Number

NAGLE APARTMENT CORP (Continued)

A100295206

Company Name: NAGLE APARTMENT CORP
Contact Type: ASST SEC
Contact Name: JUSTIN VERRET
Address1: 31-37 NAGLE AVENUE- 14 BOGARDUS PLACE
Address2: Not reported
City: NYC
State: NY
Zip Code: 10040
Country Code: 001
Phone: (212) 569-2661
EMail: Not reported
Fax Number: Not reported
Modified By: MSBAPTIS
Date Last Modified: 3/13/2012

Site Id: 3384
Affiliation Type: Mail Contact
Company Name: BLUE WOODS
Contact Type: Not reported
Contact Name: DONALD WILSON
Address1: 42 RIVER ST
Address2: 2ND FLR
City: SLEEPY HOLLOW
State: NY
Zip Code: 10591
Country Code: 001
Phone: (914) 524-8600
EMail: JVERRET@BLUEWOODSMGMT.COM
Fax Number: Not reported
Modified By: MSBAPTIS
Date Last Modified: 11/22/2010

Site Id: 3384
Affiliation Type: On-Site Operator
Company Name: NAGLE APARTMENT CORP
Contact Type: Not reported
Contact Name: MR. HAYATT
Address1: Not reported
Address2: Not reported
City: Not reported
State: NN
Zip Code: Not reported
Country Code: 001
Phone: (212) 569-2661
EMail: Not reported
Fax Number: Not reported
Modified By: TRANSLAT
Date Last Modified: 3/4/2004

Site Id: 3384
Affiliation Type: Emergency Contact
Company Name: NAGLE APARTMENT CORP
Contact Type: Not reported
Contact Name: DONALD WILSON
Address1: Not reported
Address2: Not reported
City: Not reported

Map ID
Direction
Distance
Elevation

MAP FINDINGS

Site

Database(s)

EDR ID Number
EPA ID Number

NAGLE APARTMENT CORP (Continued)

A100295206

State: NN
Zip Code: Not reported
Country Code: 001
Phone: (718) 549-7036
EMail: Not reported
Fax Number: Not reported
Modified By: TRANSLAT
Date Last Modified: 3/4/2004

Tank Info:

Tank Number: 001
Tank Id: 63036
Material Code: 0001
Common Name of Substance: #2 Fuel Oil (On-Site Consumption)

Equipment Records:

A00 - Tank Internal Protection - None
D01 - Pipe Type - Steel/Carbon Steel/Iron
J02 - Dispenser - Suction Dispenser
L09 - Piping Leak Detection - Exempt Suction Piping
C00 - Pipe Location - No Piping
F00 - Pipe External Protection - None
I04 - Overfill - Product Level Gauge (A/G)
E00 - Piping Secondary Containment - None
H00 - Tank Leak Detection - None
G03 - Tank Secondary Containment - Vault (w/o access)
B00 - Tank External Protection - None
K00 - Spill Prevention - None

Tank Location: 1
Tank Type: Steel/Carbon Steel/Iron
Tank Status: In Service
Pipe Model: Not reported
Install Date: 01/01/2001
Capacity Gallons: 10500
Tightness Test Method: NN
Date Test: Not reported
Next Test Date: Not reported
Date Tank Closed: Not reported
Register: True
Modified By: MSBAPTIS
Last Modified: 11/22/2010
Material Name: #2 Fuel Oil (On-Site Consumption)

Tank Number: 00A
Tank Id: 4837
Material Code: 0003
Common Name of Substance: #6 Fuel Oil (On-Site Consumption)

Equipment Records:

E00 - Piping Secondary Containment - None
H00 - Tank Leak Detection - None
C00 - Pipe Location - No Piping
F00 - Pipe External Protection - None
I04 - Overfill - Product Level Gauge (A/G)

Map ID
Direction
Distance
Elevation

MAP FINDINGS

Site

Database(s)

EDR ID Number
EPA ID Number

NAGLE APARTMENT CORP (Continued)

A100295206

A00 - Tank Internal Protection - None
D01 - Pipe Type - Steel/Carbon Steel/Iron
J02 - Dispenser - Suction Dispenser
L09 - Piping Leak Detection - Exempt Suction Piping
G03 - Tank Secondary Containment - Vault (w/o access)
B00 - Tank External Protection - None
K00 - Spill Prevention - None
Tank Location: 6
Tank Type: Steel/Carbon Steel/Iron
Tank Status: Closed - In Place
Pipe Model: Not reported
Install Date: 01/01/2001
Capacity Gallons: 12000
Tightness Test Method: NN
Date Test: Not reported
Next Test Date: Not reported
Date Tank Closed: Not reported
Register: True
Modified By: MSBAPTIS
Last Modified: 11/22/2010
Material Name: #6 Fuel Oil (On-Site Consumption)

X218
SSW
1/8-1/4
0.199 mi.
1052 ft.

BLUE MANAGMENT
31-37 NAGLE AVE
MANHATTAN, NY
Site 5 of 7 in cluster X

NY LTANKS **S105998678**
N/A

Relative:
Lower

LTANKS:

Actual:
34 ft.

Site ID: 99773
Spill Number/Closed Date: 0300494 / 1/7/2004
Spill Date: 4/14/2003
Spill Cause: Tank Test Failure
Spill Source: Commercial/Industrial
Spill Class: Known release that creates potential for fire or hazard. DEC Response. Willing Responsible Party. Corrective action taken.
Cleanup Ceased: Not reported
Cleanup Meets Standard: False
SWIS: 3101
Investigator: TJDEMEO
Referred To: Not reported
Reported to Dept: 4/14/2003
CID: 281
Water Affected: Not reported
Spill Notifier: Tank Tester
Last Inspection: Not reported
Recommended Penalty: False
UST Involvement: False
Remediation Phase: 0
Date Entered In Computer: 4/14/2003
Spill Record Last Update: 1/7/2004
Spiller Name: MARY HACK
Spiller Company: BLUE MANAGMENT
Spiller Address: UNKNOWN
Spiller City,St,Zip: ZZ
Spiller County: 001
Spiller Contact: MARY HACK
Spiller Phone: (212) 645-7333

Map ID
Direction
Distance
Elevation

MAP FINDINGS

Site

Database(s)

EDR ID Number
EPA ID Number

BLUE MANAGMENT (Continued)

S105998678

Spiller Extention: Not reported
DEC Region: 2
DER Facility ID: 88633
DEC Memo: Prior to Sept, 2004 data translation this spill Lead_DEC Field was "DEMEO"DEC Sigona sent tank test failure notice on April 14, 2003.4/24/03 TJDtank failed 2nd test today. New spill 0300863 generated, new spill has been closed and cross-referenced. Mary Hack was contacted (212)645 7333. Mary states tank will be uncovered and inspected next week. She will call duty desk with the schedule for that work.5/1/03 retest scheduled for next week.8/28/03 TJDspoke with John Leddy. Work plan has been approved. Pro Test to notify DEC a minimum of 48 hours prior to commencement of field investigation.1/7/03 TJDclosure report submitted. Sampling revealed low level SVOC contamination in all samples. PBS registration indicates the product stored in tank is #6 oil, however, Protest submittals state product stored in tank is #2 oil. This was confirmed in discussion with John Leddy (Protest) on this date. Site does not meet standards. As the exceedances to TAGM are all SVOC constituents and concentrations appear to be consistent in all sample locations the exceedances are indicative of urban fill. As such, spill is closed.

Remarks: Tank to be drained and cleaned and then retested.

Material:

Site ID: 99773
Operable Unit ID: 868776
Operable Unit: 01
Material ID: 508569
Material Code: 0001A
Material Name: #2 Fuel Oil
Case No.: Not reported
Material FA: Petroleum
Quantity: 0
Units: Gallons
Recovered: No
Resource Affected: Not reported
Oxygenate: False

Tank Test:

Site ID: 99773
Spill Tank Test: 1528258
Tank Number: 1
Tank Size: 12000
Test Method: 03
Leak Rate: 0
Gross Fail: F
Modified By: Spills
Last Modified: 10/1/2004
Test Method: Horner EZ Check I or II

Map ID
Direction
Distance
Elevation

MAP FINDINGS

Site

Database(s)

EDR ID Number
EPA ID Number

AB219
ESE
1/8-1/4
0.202 mi.
1069 ft.

109 DYCKMAN ST
NEW YORK, NY 10040

EDR US Hist Cleaners **1014973417**
N/A

Site 1 of 10 in cluster AB

Relative:
Lower

EDR Historical Cleaners:

Name: NAFCO CLEANERS INCORPORATED
Year: 1999
Address: 109 DYCKMAN ST

Actual:
18 ft.

Name: NAFCO CLEANERS INCORPORATED
Year: 2000
Address: 109 DYCKMAN ST

Name: NAFCO CLEANERS INC
Year: 2001
Address: 109 DYCKMAN ST

Name: NAFCO CLEANERS INC
Year: 2002
Address: 109 DYCKMAN ST

Name: JEK CLEANERS
Year: 2007
Address: 109 DYCKMAN ST

Name: JEK CLEANERS
Year: 2008
Address: 109 DYCKMAN ST

Name: CLICK DRY CLEANERS
Year: 2011
Address: 109 DYCKMAN ST

Name: CLICK DRY CLEANERS
Year: 2012
Address: 109 DYCKMAN ST

W220
ESE
1/8-1/4
0.203 mi.
1070 ft.

160 NAGLE AVE
NEW YORK, NY 10040

EDR US Hist Cleaners **1014999881**
N/A

Site 8 of 9 in cluster W

Relative:
Lower

EDR Historical Cleaners:

Name: BRIGHTON CLEANERS
Year: 2003
Address: 160 NAGLE AVE

Actual:
17 ft.

Name: BRIGHTON CLEANERS
Year: 2004
Address: 160 NAGLE AVE

Name: BRIGHTON CLEANERS
Year: 2009
Address: 160 NAGLE AVE

Map ID
Direction
Distance
Elevation

MAP FINDINGS

Site

Database(s) EDR ID Number
EPA ID Number

Z221
NE
1/8-1/4
0.203 mi.
1071 ft.

17 VERMILYEA AVENUE OWNER LLC
17-19 VERMILYEA AVENUE
BRONX, NY 10034
Site 2 of 6 in cluster Z

NY AST A100304568
N/A

Relative:
Lower

AST:

Region: STATE
DEC Region: 2
Site Status: Active
Facility Id: 2-062030
Program Type: PBS
UTM X: 590562.24110999994
UTM Y: 4524314.43126
Expiration Date: 2017/04/23
Site Type: Apartment Building/Office Building

Actual:
19 ft.

Affiliation Records:

Site Id: 1140
Affiliation Type: On-Site Operator
Company Name: 17 VERMILYEA AVENUE OWNER LLC
Contact Type: Not reported
Contact Name: ENRIQUE
Address1: Not reported
Address2: Not reported
City: Not reported
State: NN
Zip Code: Not reported
Country Code: 001
Phone: (718) 258-4288
EMail: Not reported
Fax Number: Not reported
Modified By: DMMOLOUG
Date Last Modified: 5/30/2012

Site Id: 1140
Affiliation Type: Emergency Contact
Company Name: 17 VERMILYEA AVENUE OWNER, LLC
Contact Type: Not reported
Contact Name: FRANKY
Address1: Not reported
Address2: Not reported
City: Not reported
State: NN
Zip Code: Not reported
Country Code: 999
Phone: (718) 258-4288
EMail: Not reported
Fax Number: Not reported
Modified By: DMMOLOUG
Date Last Modified: 5/30/2012

Site Id: 1140
Affiliation Type: Facility Owner
Company Name: 17 VERMILYEA AVENUE OWNER, LLC
Contact Type: MANAGER
Contact Name: FRANKY
Address1: PO BOX 300-625
Address2: Not reported
City: BROOKLYN

Map ID
Direction
Distance
Elevation

MAP FINDINGS

Site

Database(s)

EDR ID Number
EPA ID Number

17 VERMILYEA AVENUE OWNER LLC (Continued)

A100304568

State: NY
Zip Code: 11230
Country Code: 001
Phone: (718) 258-4288
EMail: Not reported
Fax Number: Not reported
Modified By: DMMOLOUG
Date Last Modified: 5/30/2012

Site Id: 1140
Affiliation Type: Mail Contact
Company Name: COLONIAL MANAGEMENT
Contact Type: Not reported
Contact Name: FRANKY
Address1: 2273 65TH STREET
Address2: Not reported
City: BROOKLYN
State: NY
Zip Code: 11204
Country Code: 001
Phone: (718) 258-4288
EMail: Not reported
Fax Number: Not reported
Modified By: NRLOMBAR
Date Last Modified: 3/12/2013

Tank Info:

Tank Number: 001
Tank Id: 2175
Material Code: 0001
Common Name of Substance: #2 Fuel Oil (On-Site Consumption)

Equipment Records:

B00 - Tank External Protection - None
K00 - Spill Prevention - None
C00 - Pipe Location - No Piping
F00 - Pipe External Protection - None
I04 - Overfill - Product Level Gauge (A/G)
A00 - Tank Internal Protection - None
D01 - Pipe Type - Steel/Carbon Steel/Iron
J02 - Dispenser - Suction Dispenser
L09 - Piping Leak Detection - Exempt Suction Piping
E00 - Piping Secondary Containment - None
H99 - Tank Leak Detection - Other
G03 - Tank Secondary Containment - Vault (w/o access)
3
Tank Location: Steel/Carbon Steel/Iron
Tank Type: In Service
Tank Status: Not reported
Pipe Model: 04/28/1922
Install Date: 4000
Capacity Gallons: NN
Tightness Test Method: Not reported
Date Test: Not reported
Next Test Date: Not reported
Date Tank Closed: Not reported

Map ID
Direction
Distance
Elevation

MAP FINDINGS

Site

Database(s)

EDR ID Number
EPA ID Number

17 VERMILYEA AVENUE OWNER LLC (Continued)

A100304568

Register: True
Modified By: DMMOLOUG
Last Modified: 05/30/2012
Material Name: #2 Fuel Oil (On-Site Consumption)

W222
ESE
1/8-1/4
0.207 mi.
1092 ft.

189-02 HILLSIDE AV/EXXON
189-02 HILLSIDE AVENUE
NEW YORK CITY, NY

NY LTANKS S104275640
N/A

Site 9 of 9 in cluster W

Relative:
Lower

LTANKS:

Site ID: 71382
Spill Number/Closed Date: 9011692 / 8/11/1993
Spill Date: 2/7/1991
Spill Cause: Tank Test Failure
Spill Source: Gasoline Station
Spill Class: Known release that creates a file or hazard. DEC Response. Willing Responsible Party. Corrective action taken.

Actual:
18 ft.

Cleanup Ceased: 8/11/1993
Cleanup Meets Standard: True
SWIS: 4101
Investigator: SULLIVAN
Referred To: Not reported
Reported to Dept: 2/7/1991
CID: Not reported
Water Affected: Not reported
Spill Notifier: Tank Tester
Last Inspection: Not reported
Recommended Penalty: False
UST Involvement: True
Remediation Phase: 0
Date Entered In Computer: 2/12/1991
Spill Record Last Update: 8/11/1993
Spiller Name: Not reported
Spiller Company: EXXON
Spiller Address: Not reported
Spiller City,St,Zip: ZZ
Spiller County: 001
Spiller Contact: Not reported
Spiller Phone: Not reported
Spiller Extention: Not reported
DEC Region: 2
DER Facility ID: 67547
DEC Memo: Not reported
Remarks: DISCHARGE LINE TEST FOR 4K TANK,FAILED PETRO TITE WITH A LEAK RATE OF .076GPH,TO REPLACE LINE & RETEST.

Material:

Site ID: 71382
Operable Unit ID: 948701
Operable Unit: 01
Material ID: 428221
Material Code: 0009
Material Name: Gasoline
Case No.: Not reported
Material FA: Petroleum

Map ID
Direction
Distance
Elevation

MAP FINDINGS

Site

Database(s)

EDR ID Number
EPA ID Number

189-02 HILLSIDE AV/EXXON (Continued)

S104275640

Quantity: -1
Units: Not reported
Recovered: No
Resource Affected: Not reported
Oxygenate: False

Tank Test:

Site ID: 71382
Spill Tank Test: 1538232
Tank Number: Not reported
Tank Size: 0
Test Method: 00
Leak Rate: 0
Gross Fail: Not reported
Modified By: Spills
Last Modified: 10/1/2004
Test Method: Unknown

X223
SSW
1/8-1/4
0.208 mi.
1096 ft.

ELGAN REALTY CORP
25 NAGLE AVE
NY, NY 10040
Site 6 of 7 in cluster X

NY AST U004190692
N/A

Relative:
Lower

AST:

Region: STATE
DEC Region: 2
Site Status: Active
Facility Id: 2-611832
Program Type: PBS
UTM X: 590158.17212
UTM Y: 4523714.8556700004
Expiration Date: 2016/12/27
Site Type: Apartment Building/Office Building

Actual:
35 ft.

Affiliation Records:

Site Id: 464802
Affiliation Type: Facility Owner
Company Name: ELGAN REALTY CORP
Contact Type: MGR
Contact Name: JAY RAWICKI
Address1: 25 NAGLE AVE
Address2: Not reported
City: NY
State: NY
Zip Code: 10040
Country Code: 001
Phone: (718) 256-3835
EMail: YBZMANAGEMENT@OPTONLINE.COM
Fax Number: Not reported
Modified By: MSBAPTIS
Date Last Modified: 5/31/2012

Site Id: 464802
Affiliation Type: Mail Contact
Company Name: ELGAN REALTY CORP
Contact Type: MGR

Map ID
Direction
Distance
Elevation

MAP FINDINGS

Site

Database(s)

EDR ID Number
EPA ID Number

ELGAN REALTY CORP (Continued)

U004190692

Contact Name: JAY RAWICKI
Address1: 25 NAGLE AVE
Address2: Not reported
City: NY
State: NY
Zip Code: 10040
Country Code: 001
Phone: (718) 256-3835
EMail: YBZMANAGEMENT@OPTONLINE.COM
Fax Number: Not reported
Modified By: MSBAPTIS
Date Last Modified: 5/31/2012

Site Id: 464802
Affiliation Type: On-Site Operator
Company Name: ELGAN REALTY CORP
Contact Type: Not reported
Contact Name: CHRIS NAVOS
Address1: Not reported
Address2: Not reported
City: Not reported
State: NN
Zip Code: Not reported
Country Code: 001
Phone: (212) 942-9168
EMail: Not reported
Fax Number: Not reported
Modified By: MSBAPTIS
Date Last Modified: 5/31/2012

Site Id: 464802
Affiliation Type: Emergency Contact
Company Name: ELGAN REALTY CORP
Contact Type: Not reported
Contact Name: JAY RAWICKI
Address1: Not reported
Address2: Not reported
City: Not reported
State: NN
Zip Code: Not reported
Country Code: 001
Phone: (718) 256-3835
EMail: Not reported
Fax Number: Not reported
Modified By: MSBAPTIS
Date Last Modified: 5/31/2012

Tank Info:

Tank Number: 001
Tank Id: 244274
Material Code: 0003
Common Name of Substance: #6 Fuel Oil (On-Site Consumption)

Equipment Records:

C03 - Pipe Location - Aboveground/Underground Combination

Map ID
 Direction
 Distance
 Elevation

MAP FINDINGS

Site

Database(s)

EDR ID Number
 EPA ID Number

ELGAN REALTY CORP (Continued)

U004190692

A00 - Tank Internal Protection - None
 D02 - Pipe Type - Galvanized Steel
 G02 - Tank Secondary Containment - Vault (w/access)
 J02 - Dispenser - Suction Dispenser
 I05 - Overfill - Vent Whistle
 F02 - Pipe External Protection - Original Sacrificial Anode
 B03 - Tank External Protection - Original Impressed Current
 E02 - Piping Secondary Containment - Vault (with Access)
 H02 - Tank Leak Detection - Interstitial - Manual Monitoring
 L02 - Piping Leak Detection - Interstitial - Manual Monitoring
 K00 - Spill Prevention - None

Tank Location: 6
 Tank Type: Steel/Carbon Steel/Iron
 Tank Status: In Service
 Pipe Model: Not reported
 Install Date: 05/01/1940
 Capacity Gallons: 4000
 Tightness Test Method: NN
 Date Test: Not reported
 Next Test Date: Not reported
 Date Tank Closed: Not reported
 Register: True
 Modified By: MSBAPTIS
 Last Modified: 05/31/2012
 Material Name: #6 Fuel Oil (On-Site Consumption)

224
 NNE
 1/8-1/4
 0.208 mi.
 1097 ft.

233 DYCKMAN ST
 NEW YORK, NY 10034

EDR US Hist Cleaners 1015024019
 N/A

Relative: Lower
 Actual: 28 ft.

EDR Historical Cleaners:
 Name: JASMIN DRY CLEANERS
 Year: 2001
 Address: 233 DYCKMAN ST

AA225
 SE
 1/8-1/4
 0.210 mi.
 1108 ft.

9298 LLC
 2-12 SICKLES ST
 NEW YORK, NY 10040
 Site 2 of 3 in cluster AA

NY AST U004190677
 N/A

Relative: Higher
 Actual: 40 ft.

AST:
 Region: STATE
 DEC Region: 2
 Site Status: Active
 Facility Id: 2-197106
 Program Type: PBS
 UTM X: 590424.61724000005
 UTM Y: 4523870.4139099997
 Expiration Date: 2014/11/09
 Site Type: Apartment Building/Office Building

Affiliation Records:
 Site Id: 6464
 Affiliation Type: On-Site Operator

Map ID
Direction
Distance
Elevation

MAP FINDINGS

Site

Database(s)

EDR ID Number
EPA ID Number

9298 LLC (Continued)

U004190677

Company Name: 9298 LLC
Contact Type: Not reported
Contact Name: JOSE GRULLON
Address1: Not reported
Address2: Not reported
City: Not reported
State: NN
Zip Code: Not reported
Country Code: 001
Phone: (917) 312-9920
EMail: Not reported
Fax Number: Not reported
Modified By: MSBAPTIS
Date Last Modified: 6/15/2012

Site Id: 6464
Affiliation Type: Emergency Contact
Company Name: 9298 LLC
Contact Type: Not reported
Contact Name: ABRAHAM BENELYAHOU
Address1: Not reported
Address2: Not reported
City: Not reported
State: NN
Zip Code: Not reported
Country Code: 999
Phone: (917) 312-9920
EMail: Not reported
Fax Number: Not reported
Modified By: MSBAPTIS
Date Last Modified: 6/15/2012

Site Id: 6464
Affiliation Type: Facility Owner
Company Name: 9298 LLC
Contact Type: MGR
Contact Name: ABRAHAM BENELYAHOU
Address1: 26 AVE C
Address2: Not reported
City: NEW YORK
State: NY
Zip Code: 10009
Country Code: 001
Phone: (917) 312-9920
EMail: A.BENELY1326@YAHOO.COM
Fax Number: Not reported
Modified By: MSBAPTIS
Date Last Modified: 6/15/2012

Site Id: 6464
Affiliation Type: Mail Contact
Company Name: 9298 LLC
Contact Type: MGR
Contact Name: ABRAHAM BENELYAHOU
Address1: 26 AVE C
Address2: Not reported
City: NEW YORK

Map ID
Direction
Distance
Elevation

MAP FINDINGS

Site

Database(s)

EDR ID Number
EPA ID Number

9298 LLC (Continued)

U004190677

State: NY
Zip Code: 10009
Country Code: 001
Phone: (917) 312-9920
EMail: A.BENELY1326@YAHOO.COM
Fax Number: Not reported
Modified By: MSBAPTIS
Date Last Modified: 6/15/2012

Tank Info:

Tank Number: 001
Tank Id: 27997
Material Code: 0002
Common Name of Substance: #4 Fuel Oil (On-Site Consumption)

Equipment Records:

G11 - Tank Secondary Containment - Double-bottom (Aboveground)
I05 - Overfill - Vent Whistle
B01 - Tank External Protection - Painted/Asphalt Coating
I04 - Overfill - Product Level Gauge (A/G)
K01 - Spill Prevention - Catch Basin
C03 - Pipe Location - Aboveground/Underground Combination
E00 - Piping Secondary Containment - None
F01 - Pipe External Protection - Painted/Asphalt Coating
H00 - Tank Leak Detection - None
A00 - Tank Internal Protection - None
D02 - Pipe Type - Galvanized Steel
J02 - Dispenser - Suction Dispenser
G03 - Tank Secondary Containment - Vault (w/o access)
L02 - Piping Leak Detection - Interstitial - Manual Monitoring

Tank Location: 6
Tank Type: Steel/Carbon Steel/Iron
Tank Status: In Service
Pipe Model: Not reported
Install Date: 01/01/1947
Capacity Gallons: 4000
Tightness Test Method: NN
Date Test: Not reported
Next Test Date: Not reported
Date Tank Closed: Not reported
Register: True
Modified By: MSBAPTIS
Last Modified: 06/15/2012
Material Name: #4 Fuel Oil (On-Site Consumption)

V226
East
1/8-1/4
0.210 mi.
1111 ft.

CONED
15 POST AVE
MANHATTAN, NY 10001
Site 9 of 9 in cluster V

NY MANIFEST S109824968
N/A

Relative:
Lower

NY MANIFEST:
EPA ID: NYP004181160
Country: USA
Mailing Name: CONED
Mailing Contact: CONED

Actual:
17 ft.

Map ID
Direction
Distance
Elevation

MAP FINDINGS

Site

Database(s)

EDR ID Number
EPA ID Number

CONED (Continued)

S109824968

Mailing Address: 4 IRVING PLACE
Mailing Address 2: ROOM 818
Mailing City: NEW YORK
Mailing State: NY
Mailing Zip: 10003
Mailing Zip4: Not reported
Mailing Country: USA
Mailing Phone: 212-460-2808

Document ID: Not reported
Manifest Status: Not reported
Trans1 State ID: NJ0000027193
Trans2 State ID: Not reported
Generator Ship Date: 2009-06-26
Trans1 Recv Date: 2009-06-26
Trans2 Recv Date: Not reported
TSD Site Recv Date: 2009-06-26
Part A Recv Date: Not reported
Part B Recv Date: Not reported
Generator EPA ID: NYP004181160
Trans1 EPA ID: Not reported
Trans2 EPA ID: Not reported
TSD ID: NJD002200046
Waste Code: Not reported
Quantity: 1000.0
Units: P - Pounds
Number of Containers: 1.0
Container Type: TT - Cargo tank, tank trucks
Handling Method: T Chemical, physical, or biological treatment.
Specific Gravity: 1.0
Year: 2009
Manifest Tracking Num: 000961492GBF
Import Ind: N
Export Ind: N
Discr Quantity Ind: N
Discr Type Ind: N
Discr Residue Ind: N
Discr Partial Reject Ind: N
Discr Full Reject Ind: N
Manifest Ref Num: Not reported
Alt Fac RCRA Id: Not reported
Alt Fac Sign Date: Not reported
Mgmt Method Type Code: H111

Document ID: Not reported
Manifest Status: Not reported
Trans1 State ID: NJ0000027193
Trans2 State ID: Not reported
Generator Ship Date: 2009-06-26
Trans1 Recv Date: 2009-06-26
Trans2 Recv Date: Not reported
TSD Site Recv Date: 2009-06-26
Part A Recv Date: Not reported
Part B Recv Date: Not reported
Generator EPA ID: NYP004181160

Map ID
Direction
Distance
Elevation

MAP FINDINGS

Site

Database(s)

EDR ID Number
EPA ID Number

CONED (Continued)

S109824968

Trans1 EPA ID: Not reported
Trans2 EPA ID: Not reported
TSDf ID: NJD002200046
Waste Code: Not reported
Quantity: 1000.0
Units: P - Pounds
Number of Containers: 1.0
Container Type: TT - Cargo tank, tank trucks
Handling Method: T Chemical, physical, or biological treatment.
Specific Gravity: 1.0
Year: 2009
Manifest Tracking Num: 000961492GBF
Import Ind: N
Export Ind: N
Discr Quantity Ind: N
Discr Type Ind: N
Discr Residue Ind: N
Discr Partial Reject Ind: N
Discr Full Reject Ind: N
Manifest Ref Num: Not reported
Alt Fac RCRA Id: Not reported
Alt Fac Sign Date: Not reported
Mgmt Method Type Code: H111

AA227
SE
1/8-1/4
0.213 mi.
1122 ft.

INWOOD TERRACE INC
99 HILLSIDE AVE
NEW YORK, NY 10040
Site 3 of 3 in cluster AA

NY UST **U000405237**
NY HIST UST **N/A**

Relative:
Higher

UST:
Id/Status: 2-215457 / Active
Program Type: PBS
Region: STATE
DEC Region: 2
Expiration Date: 2017/09/05
UTM X: 590422.86880000005
UTM Y: 4523677.7729500001
Site Type: Apartment Building/Office Building

Actual:
43 ft.

Affiliation Records:
Site Id: 8054
Affiliation Type: Mail Contact
Company Name: INWOOD TERRACE INC
Contact Type: Not reported
Contact Name: STEVEN BERISHA
Address1: % METRO MANAGEMENT
Address2: 42-25 21ST STREET
City: LONG ISLAND CITY
State: NY
Zip Code: 11101
Country Code: 001
Phone: (212) 567-7442
EMail: Not reported
Fax Number: Not reported
Modified By: MSBAPTIS
Date Last Modified: 10/11/2012

Map ID
Direction
Distance
Elevation

MAP FINDINGS

Site

Database(s)

EDR ID Number
EPA ID Number

INWOOD TERRACE INC (Continued)

U000405237

Site Id: 8054
Affiliation Type: On-Site Operator
Company Name: INWOOD TERRACE INC
Contact Type: Not reported
Contact Name: NEWMAN
Address1: Not reported
Address2: Not reported
City: Not reported
State: NN
Zip Code: Not reported
Country Code: 001
Phone: (212) 567-5060
EMail: Not reported
Fax Number: Not reported
Modified By: NRLOMBAR
Date Last Modified: 8/23/2012

Site Id: 8054
Affiliation Type: Emergency Contact
Company Name: INWOOD TERRACE INC
Contact Type: Not reported
Contact Name: JULISA CARCANO
Address1: Not reported
Address2: Not reported
City: Not reported
State: NN
Zip Code: Not reported
Country Code: 999
Phone: (212) 567-7442
EMail: Not reported
Fax Number: Not reported
Modified By: NRLOMBAR
Date Last Modified: 8/23/2012

Site Id: 8054
Affiliation Type: Facility Owner
Company Name: INWOOD TERRACE INC
Contact Type: AGENT
Contact Name: STEVEN BERISHA
Address1: 99 HILLSIDE AVE
Address2: Not reported
City: NEW YORK
State: NY
Zip Code: 10040
Country Code: 001
Phone: (212) 567-7442
EMail: Not reported
Fax Number: Not reported
Modified By: MSBAPTIS
Date Last Modified: 10/11/2012

Tank Info:

Tank Number: 001
Tank ID: 22268
Tank Status: In Service
Material Name: In Service

Map ID
Direction
Distance
Elevation

MAP FINDINGS

Site

Database(s)

EDR ID Number
EPA ID Number

INWOOD TERRACE INC (Continued)

U000405237

Capacity Gallons: 15000
Install Date: 05/31/1960
Date Tank Closed: Not reported
Registered: True
Tank Location: Underground
Tank Type: Steel/carbon steel
Material Code: 0001
Common Name of Substance: #2 Fuel Oil (On-Site Consumption)

Tightness Test Method: 21
Date Test: 09/29/2008
Next Test Date: 09/29/2013
Pipe Model: Not reported
Modified By: MSBAPTIS
Last Modified: 10/11/2012

Equipment Records:

E00 - Piping Secondary Containment - None
H00 - Tank Leak Detection - None
A00 - Tank Internal Protection - None
D01 - Pipe Type - Steel/Carbon Steel/Iron
J02 - Dispenser - Suction Dispenser
L09 - Piping Leak Detection - Exempt Suction Piping
C00 - Pipe Location - No Piping
F00 - Pipe External Protection - None
I04 - Overfill - Product Level Gauge (A/G)
G00 - Tank Secondary Containment - None
B00 - Tank External Protection - None
K00 - Spill Prevention - None

HIST UST:

PBS Number: 2-215457
SPDES Number: Not reported
Emergency Contact: JOHN B. LOVETT & ASSOC
Emergency Telephone: (718) 445-9500
Operator: ANTHONY SANTOS
Operator Telephone: (212) 567-5060
Owner Name: INWOOD TERRACE INC
Owner Address: 99 HILLSIDE AVE
Owner City,St,Zip: NEW YORK, NY 10040
Owner Telephone: (212) 567-5060
Owner Type: Corporate/Commercial
Owner Subtype: Not reported
Mailing Name: INWOOD TERRACE INC
Mailing Address: C/O JOHN B. LOVETT & ASSOC
Mailing Address 2: 109-15 14TH AVENUE
Mailing City,St,Zip: COLLEGE POINT, NY 11356
Mailing Contact: JUSTIN FOX
Mailing Telephone: (718) 445-9500
Owner Mark: First Owner
Facility Status: 1 - Active PBS facility, i.e. total capacity of the PBS tanks is greater than 1,100 gallons, regardless if Subpart 360-14 tanks exist or not at the facility.
Facility Addr2: 99 HILLSIDE AVE
SWIS ID: 6201
Old PBS Number: Not reported
Facility Type: APARTMENT BUILDING

Map ID
Direction
Distance
Elevation

MAP FINDINGS

Site

Database(s)

EDR ID Number
EPA ID Number

INWOOD TERRACE INC (Continued)

U000405237

Inspected Date: Not reported
Inspector: Not reported
Inspection Result: Not reported
Federal ID: Not reported
Certification Flag: False
Certification Date: 04/10/2001
Expiration Date: 12/14/2002
Renew Flag: False
Renewal Date: Not reported
Total Capacity: 15000
FAMT: True
Facility Screen: No Missing Data
Owner Screen: Minor Data Missing
Tank Screen: Minor Data Missing
Dead Letter: False
CBS Number: Not reported
Town or City: NEW YORK CITY
County Code: 62
Town or City: 01
Region: 2

Tank Id: 001
Tank Location: UNDERGROUND
Tank Status: In Service
Install Date: Not reported
Capacity (gals): 15000
Product Stored: NOS 1,2, OR 4 FUEL OIL
Tank Type: Steel/carbon steel
Tank Internal: Not reported
Tank External: Not reported
Pipe Location: Not reported
Pipe Type: STEEL/IRON
Pipe Internal: Not reported
Pipe External: Not reported
Second Containment: None
Leak Detection: None
Overfill Prot: Product Level Gauge
Dispenser: Suction
Date Tested: 12/17/1998
Next Test Date: 12/17/2003
Missing Data for Tank: Minor Data Missing
Date Closed: Not reported
Test Method: 21
Deleted: False
Updated: True
Lat/long: Not reported

AC228 109 SHERMAN AVE
ENE 109 SHERMAN AVE
1/8-1/4 NEW YORK, NY 10034
0.213 mi.
1122 ft. Site 1 of 8 in cluster AC

NY AST U003385650
NY HIST AST N/A

Relative: AST:
Lower Region: STATE
DEC Region: 2
Actual: Site Status: Active
17 ft. Facility Id: 2-154180

Map ID
Direction
Distance
Elevation

MAP FINDINGS

Site

Database(s)

EDR ID Number
EPA ID Number

109 SHERMAN AVE (Continued)

U003385650

Program Type: PBS
UTM X: 590630.97826999996
UTM Y: 4524215.0201300001
Expiration Date: 2017/06/30
Site Type: Apartment Building/Office Building

Affiliation Records:

Site Id: 4924
Affiliation Type: Emergency Contact
Company Name: NEW YORK HOLDING CO ASSOCIATES
Contact Type: Not reported
Contact Name: NORMAN A SCHNEIDER
Address1: Not reported
Address2: Not reported
City: Not reported
State: NN
Zip Code: Not reported
Country Code: 001
Phone: (718) 706-7755
EMail: Not reported
Fax Number: Not reported
Modified By: TRANSLAT
Date Last Modified: 3/4/2004

Site Id: 4924
Affiliation Type: On-Site Operator
Company Name: 109 SHERMAN AVE
Contact Type: Not reported
Contact Name: ELPIDIO RODRIGUEZ
Address1: Not reported
Address2: Not reported
City: Not reported
State: NN
Zip Code: Not reported
Country Code: 001
Phone: (212) 942-1206
EMail: Not reported
Fax Number: Not reported
Modified By: TRANSLAT
Date Last Modified: 3/4/2004

Site Id: 4924
Affiliation Type: Facility Owner
Company Name: NEW YORK HOLDING CO ASSOCIATES
Contact Type: AGENT
Contact Name: STEVEN BERISHA
Address1: MMDI 42-25 21ST ST
Address2: Not reported
City: LONG ISLAND CITY
State: NY
Zip Code: 11101
Country Code: 001
Phone: (718) 706-7755
EMail: Not reported
Fax Number: Not reported
Modified By: MSBAPTIS
Date Last Modified: 4/10/2012

Map ID
Direction
Distance
Elevation

MAP FINDINGS

Site

Database(s)

EDR ID Number
EPA ID Number

109 SHERMAN AVE (Continued)

U003385650

Site Id: 4924
Affiliation Type: Mail Contact
Company Name: NEW YORK HOLDING CO ASSOCIATES
Contact Type: AGENT
Contact Name: STEVEN BERISHA
Address1: MMDI 42-25 21ST ST
Address2: Not reported
City: LONG ISLAND CITY
State: NY
Zip Code: 11101
Country Code: 001
Phone: (718) 706-7755
EMail: Not reported
Fax Number: Not reported
Modified By: MSBAPTIS
Date Last Modified: 4/10/2012

Tank Info:

Tank Number: 001
Tank Id: 8288
Material Code: 0003
Common Name of Substance: #6 Fuel Oil (On-Site Consumption)

Equipment Records:

B00 - Tank External Protection - None
F00 - Pipe External Protection - None
I04 - Overfill - Product Level Gauge (A/G)
G03 - Tank Secondary Containment - Vault (w/o access)
C03 - Pipe Location - Aboveground/Underground Combination
H00 - Tank Leak Detection - None
A00 - Tank Internal Protection - None
D01 - Pipe Type - Steel/Carbon Steel/Iron
J02 - Dispenser - Suction Dispenser
L09 - Piping Leak Detection - Exempt Suction Piping
1
Tank Location: Steel/Carbon Steel/Iron
Tank Type: In Service
Tank Status: Not reported
Pipe Model: Not reported
Install Date: 02/01/1954
Capacity Gallons: 5000
Tightness Test Method: NN
Date Test: Not reported
Next Test Date: Not reported
Date Tank Closed: Not reported
Register: True
Modified By: DXLIVING
Last Modified: 03/16/2007
Material Name: #6 Fuel Oil (On-Site Consumption)

HIST AST:

PBS Number: 2-154180
SWIS Code: 6201
Operator: ELADIO RODRIGUEZ
Facility Phone: (212) 942-1206
Facility Addr2: 109 SHERMAN AVE

Map ID
Direction
Distance
Elevation

MAP FINDINGS

Site

Database(s)

EDR ID Number
EPA ID Number

109 SHERMAN AVE (Continued)

U003385650

Facility Type: APARTMENT BUILDING
Emergency: NORMAN A SCHNEIDER
Emergency Tel: (516) 561-6753
Old PBSNO: Not reported
Date Inspected: Not reported
Inspector: Not reported
Result of Inspection: Not reported
Owner Name: NEW YORK HOLDING CO ASSOCIATES
Owner Address: MMDI 42-25 21ST ST
Owner City,St,Zip: LONG ISLAND CITY, NY 11101
Federal ID: Not reported
Owner Tel: (718) 706-7755
Owner Type: Corporate/Commercial
Owner Subtype: Not reported
Mailing Contact: NORMAN SCHNEIDER
Mailing Name: NEW YORK HOLDING CO ASSOCIATES
Mailing Address: MMDI 42-25 21ST ST
Mailing Address 2: Not reported
Mailing City,St,Zip: LONG ISLAND CITY, NY 11101
Mailing Telephone: (718) 706-7755
Owner Mark: First Owner
Facility Status: 1 - Active PBS facility, i.e. total capacity of the PBS tanks is greater than 1,100 gallons, regardless if Subpart 360-14 tanks exist or not at the facility.

Certification Flag: False
Certification Date: 07/02/1997
Expiration: 06/30/2002
Renew Flag: False
Renew Date: Not reported
Total Capacity: 5000
FAMT: True
Facility Screen: No Missing Data
Owner Screen: Minor Data Missing
Tank Screen: No Missing Data
Dead Letter: False
CBS Number: Not reported
Town or City: NEW YORK CITY
County Code: 62
Town or City Code: 01
Region: 2

Tank ID: 001
Tank Location: ABOVEGROUND
Tank Status: In Service
Install Date: Not reported
Capacity (Gal): 5000
Product Stored: NOS 5 OR 6 FUEL OIL
Tank Type: Steel/carbon steel
Tank Internal: 0
Tank External: 0
Pipe Location: Aboveground/Underground Combination
Pipe Type: STEEL/IRON
Pipe Internal: None
Pipe External: 0
Tank Containment: Diking
Leak Detection: 0
Overfill Protection: 4

Map ID
Direction
Distance
Elevation

MAP FINDINGS

Site

Database(s)

EDR ID Number
EPA ID Number

109 SHERMAN AVE (Continued)

U003385650

Dispenser Method: Suction
Date Tested: Not reported
Next Test Date: Not reported
Missing Data for Tank: No Missing Data
Date Closed: Not reported
Test Method: Not reported
Deleted: False
Updated: True
SPDES Number: Not reported
Lat/Long: Not reported

Z229
NE
1/8-1/4
0.213 mi.
1122 ft.

23 VERMILYEA AVE
23 VERMILYEA AVE
NY, NY 10034
Site 3 of 6 in cluster Z

NY AST U003387489
NY HIST AST N/A

Relative:
Lower

AST:

Region: STATE
DEC Region: 2
Site Status: Active
Facility Id: 2-292362
Program Type: PBS
UTM X: 590576.06244999997
UTM Y: 4524321.4844500003
Expiration Date: 2007/07/07
Site Type: Apartment Building/Office Building

Actual:
19 ft.

Affiliation Records:

Site Id: 13294
Affiliation Type: Emergency Contact
Company Name: PALATIAL CO
Contact Type: Not reported
Contact Name: EARL RAND
Address1: Not reported
Address2: Not reported
City: Not reported
State: NN
Zip Code: Not reported
Country Code: 001
Phone: (212) 889-6838
EMail: Not reported
Fax Number: Not reported
Modified By: TRANSLAT
Date Last Modified: 3/4/2004

Site Id: 13294
Affiliation Type: Facility Owner
Company Name: PALATIAL CO
Contact Type: Not reported
Contact Name: Not reported
Address1: PO BOX 1197
Address2: Not reported
City: GREAT NECK
State: NY
Zip Code: 11023
Country Code: 001
Phone: (212) 889-6838

Map ID
Direction
Distance
Elevation

MAP FINDINGS

Site

Database(s)

EDR ID Number
EPA ID Number

23 VERMILYEA AVE (Continued)

U003387489

EMail: Not reported
Fax Number: Not reported
Modified By: TRANSLAT
Date Last Modified: 3/4/2004

Site Id: 13294
Affiliation Type: Mail Contact
Company Name: PALATIAL CO
Contact Type: Not reported
Contact Name: EARL RAND
Address1: PO BOX 1197
Address2: Not reported
City: GREAT NECK
State: NY
Zip Code: 11023
Country Code: 001
Phone: (212) 889-6838
EMail: Not reported
Fax Number: Not reported
Modified By: TRANSLAT
Date Last Modified: 3/4/2004

Site Id: 13294
Affiliation Type: On-Site Operator
Company Name: 23 VERMILYEA AVE
Contact Type: Not reported
Contact Name: JESUS MARTY
Address1: Not reported
Address2: Not reported
City: Not reported
State: NN
Zip Code: Not reported
Country Code: 001
Phone: (212) 942-9865
EMail: Not reported
Fax Number: Not reported
Modified By: TRANSLAT
Date Last Modified: 3/4/2004

Tank Info:

Tank Number: 001
Tank Id: 12032
Material Code: 0001
Common Name of Substance: #2 Fuel Oil (On-Site Consumption)

Equipment Records:

C00 - Pipe Location - No Piping
F00 - Pipe External Protection - None
I04 - Overfill - Product Level Gauge (A/G)
A00 - Tank Internal Protection - None
D01 - Pipe Type - Steel/Carbon Steel/Iron
J02 - Dispenser - Suction Dispenser
L09 - Piping Leak Detection - Exempt Suction Piping
H00 - Tank Leak Detection - None
G03 - Tank Secondary Containment - Vault (w/o access)

Map ID
Direction
Distance
Elevation

MAP FINDINGS

Site

Database(s)

EDR ID Number
EPA ID Number

23 VERMILYEA AVE (Continued)

U003387489

Tank Location: B00 - Tank External Protection - None
Tank Type: 1
Tank Status: Steel/Carbon Steel/Iron
Pipe Model: In Service
Install Date: Not reported
Capacity Gallons: Not reported
Tightness Test Method: 3000
Date Test: NN
Next Test Date: Not reported
Date Tank Closed: Not reported
Register: True
Modified By: TRANSLAT
Last Modified: 03/04/2004
Material Name: #2 Fuel Oil (On-Site Consumption)

HIST AST:

PBS Number: 2-292362
SWIS Code: 6201
Operator: JESUS MARTY
Facility Phone: (212) 942-9865
Facility Addr2: 23 VERMILYEA AVE
Facility Type: APARTMENT BUILDING
Emergency: EARL RAND
Emergency Tel: (212) 889-6838
Old PBSNO: Not reported
Date Inspected: Not reported
Inspector: Not reported
Result of Inspection: Not reported
Owner Name: PALATIAL CO
Owner Address: PO BOX 1197
Owner City,St,Zip: GREAT NECK, NY 11023
Federal ID: Not reported
Owner Tel: (212) 889-6838
Owner Type: Corporate/Commercial
Owner Subtype: Not reported
Mailing Contact: EARL RAND
Mailing Name: PALATIAL CO
Mailing Address: PO BOX 1197
Mailing Address 2: Not reported
Mailing City,St,Zip: GREAT NECK, NY 11023
Mailing Telephone: (212) 889-6838
Owner Mark: First Owner
Facility Status: 1 - Active PBS facility, i.e. total capacity of the PBS tanks is greater than 1,100 gallons, regardless if Subpart 360-14 tanks exist or not at the facility.
Certification Flag: False
Certification Date: 01/16/1998
Expiration: 07/07/2002
Renew Flag: False
Renew Date: Not reported
Total Capacity: 3000
FAMT: True
Facility Screen: No Missing Data
Owner Screen: Minor Data Missing
Tank Screen: Minor Data Missing
Dead Letter: False

Map ID
Direction
Distance
Elevation

MAP FINDINGS

Site

Database(s)

EDR ID Number
EPA ID Number

23 VERMILYEA AVE (Continued)

U003387489

CBS Number: Not reported
Town or City: NEW YORK CITY
County Code: 62
Town or City Code: 01
Region: 2

Tank ID: 001
Tank Location: ABOVEGROUND
Tank Status: In Service
Install Date: Not reported
Capacity (Gal): 3000
Product Stored: NOS 1,2, OR 4 FUEL OIL
Tank Type: Steel/carbon steel
Tank Internal: Not reported
Tank External: Not reported
Pipe Location: Not reported
Pipe Type: STEEL/IRON
Pipe Internal: Not reported
Pipe External: Not reported
Tank Containment: Diking
Leak Detection: 0
Overfill Protection: 4
Dispenser Method: Suction
Date Tested: Not reported
Next Test Date: Not reported
Missing Data for Tank: Minor Data Missing
Date Closed: Not reported
Test Method: Not reported
Deleted: False
Updated: True
SPDES Number: Not reported
Lat/Long: Not reported

**230
SE
1/8-1/4
0.214 mi.
1128 ft.**

**MTA NYCT - HILLSIDE DYCKMAN SUBSTATION
HILLSIDE & ST NICHOLAS AVE
NEW YORK, NY 10004**

**RCRA NonGen / NLR 1001215486
NY MANIFEST NYR000046029**

**Relative:
Lower**

RCRA NonGen / NLR:

**Actual:
37 ft.**

Date form received by agency: 01/01/2007
Facility name: MTA NYCT - HILLSIDE DYCKMAN SUBSTATION
Facility address: HILLSIDE & ST NICHOLAS AVE
NEW YORK, NY 10004

EPA ID: NYR000046029
Mailing address: COLUMBUS CIR 25TH FLOOR
NEW YORK, NY 10019

Contact: DAVID RISUENO
Contact address: COLUMBUS CIR 25TH FLOOR
NEW YORK, NY 10019

Contact country: US
Contact telephone: (212) 307-5589
Contact email: Not reported
EPA Region: 02
Classification: Non-Generator
Description: Handler: Non-Generators do not presently generate hazardous waste

Map ID
Direction
Distance
Elevation

MAP FINDINGS

Site

Database(s)

EDR ID Number
EPA ID Number

MTA NYCT - HILLSIDE DYCKMAN SUBSTATION (Continued)

1001215486

Owner/Operator Summary:

Owner/operator name: MTA NEW YORK CITY TRANSIT
Owner/operator address: 10 COLUMBUS CIR 25TH FLOOR
NEW YORK, NY 10019
Owner/operator country: US
Owner/operator telephone: (212) 307-5589
Legal status: Private
Owner/Operator Type: Owner
Owner/Op start date: Not reported
Owner/Op end date: Not reported

Owner/operator name: MTA NEW YORK CITY TRANSIT
Owner/operator address: 10 COLUMBUS CIR 25TH FLOOR
NEW YORK, NY 10019
Owner/operator country: US
Owner/operator telephone: (212) 307-5589
Legal status: Private
Owner/Operator Type: Operator
Owner/Op start date: Not reported
Owner/Op end date: Not reported

Handler Activities Summary:

U.S. importer of hazardous waste: No
Mixed waste (haz. and radioactive): No
Recycler of hazardous waste: No
Transporter of hazardous waste: No
Treater, storer or disposer of HW: No
Underground injection activity: No
On-site burner exemption: No
Furnace exemption: No
Used oil fuel burner: No
Used oil processor: No
User oil refiner: No
Used oil fuel marketer to burner: No
Used oil Specification marketer: No
Used oil transfer facility: No
Used oil transporter: No

Historical Generators:

Date form received by agency: 01/01/2006
Facility name: MTA NYCT - HILLSIDE DYCKMAN SUBSTATION
Classification: Not a generator, verified

Date form received by agency: 02/18/1998
Facility name: MTA NYCT - HILLSIDE DYCKMAN SUBSTATION
Site name: NYCTA-HILLSIDE DYKEMAN SUBSTATION
Classification: Large Quantity Generator

Date form received by agency: 10/17/1997
Facility name: MTA NYCT - HILLSIDE DYCKMAN SUBSTATION
Classification: Small Quantity Generator

Violation Status: No violations found

NY MANIFEST:

EPA ID: NYR000046029

Map ID
Direction
Distance
Elevation

MAP FINDINGS

Site

Database(s)

EDR ID Number
EPA ID Number

MTA NYCT - HILLSIDE DYCKMAN SUBSTATION (Continued)

1001215486

Country: USA
Mailing Name: NYCTA-HILLSIDE DYCKMAN S
Mailing Contact: CHARLES TENCZA
Mailing Address: RM 819 - 370 JAY ST
Mailing Address 2: Not reported
Mailing City: BROOKLYN
Mailing State: NY
Mailing Zip: 11201
Mailing Zip4: Not reported
Mailing Country: USA
Mailing Phone: 718-694-5503

Document ID: PAE6726672
Manifest Status: Completed after the designated time period for a TSDf to get a copy to the DEC
Trans1 State ID: PAAH0424
Trans2 State ID: Not reported
Generator Ship Date: 971212
Trans1 Recv Date: 971212
Trans2 Recv Date: Not reported
TSD Site Recv Date: 971212
Part A Recv Date: 980210
Part B Recv Date: 980106
Generator EPA ID: NYR000046029
Trans1 EPA ID: CTD983896341
Trans2 EPA ID: Not reported
TSDf ID: PAD085690592
Waste Code: D008 - LEAD 5.0 MG/L TCLP
Quantity: 04960
Units: P - Pounds
Number of Containers: 001
Container Type: CM - Metal boxes, cases, roll-offs
Handling Method: L Landfill.
Specific Gravity: 100
Year: 97

**AC231
ENE
1/8-1/4
0.214 mi.
1131 ft.**

**110 SHERMAN AVE
NEW YORK, NY 10034**

Site 2 of 8 in cluster AC

**EDR US Hist Cleaners 1014974280
N/A**

**Relative:
Lower**

EDR Historical Cleaners:

Name: R & D SUPER LAUNDRY INC
Year: 2002
Address: 110 SHERMAN AVE

**Actual:
17 ft.**

Name: R & D SUPER LAUNDRY INC
Year: 2003
Address: 110 SHERMAN AVE

Name: R & D SUPER LAUNDRY
Year: 2004
Address: 110 SHERMAN AVE

Name: NYC FAMILY LAUNDROMAT
Year: 2010
Address: 110 SHERMAN AVE

Map ID
Direction
Distance
Elevation

MAP FINDINGS

Site

Database(s)

EDR ID Number
EPA ID Number

(Continued)

1014974280

Name: NYC FAMILY LAUNDROMAT
Year: 2011
Address: 110 SHERMAN AVE

Name: NYC FAMILY LAUNDROMAT
Year: 2012
Address: 110 SHERMAN AVE

AB232
ESE
1/8-1/4
0.215 mi.
1137 ft.

NAFCO CLEANERS
109 DYCKMAN ST
NEW YORK CITY, NY
Site 2 of 10 in cluster AB

RCRA-SQG 1004756915
FINDS NYD982542078
NY MANIFEST
US AIRS

Relative:
Lower

RCRA-SQG:

Date form received by agency: 01/01/2007

Facility name: NAFCO CLEANERS

Facility address: 109 DYCKMAN ST
NEW YORK, NY 10040

EPA ID: NYD982542078

Mailing address: DYCKMAN ST
NEW YORK, NY 10040

Contact: Not reported

Contact address: DYCKMAN ST
NEW YORK, NY 10040

Contact country: US

Contact telephone: Not reported

Contact email: Not reported

EPA Region: 02

Classification: Small Small Quantity Generator

Description: Handler: generates more than 100 and less than 1000 kg of hazardous waste during any calendar month and accumulates less than 6000 kg of hazardous waste at any time; or generates 100 kg or less of hazardous waste during any calendar month, and accumulates more than 1000 kg of hazardous waste at any time

Owner/Operator Summary:

Owner/operator name: BANG YOUL
Owner/operator address: NOT REQUIRED
NOT REQUIRED, WY 99999

Owner/operator country: US
Owner/operator telephone: (212) 555-1212

Legal status: Private

Owner/Operator Type: Owner

Owner/Op start date: Not reported

Owner/Op end date: Not reported

Owner/operator name: BANG YOUL
Owner/operator address: NOT REQUIRED
NOT REQUIRED, WY 99999

Owner/operator country: US
Owner/operator telephone: (212) 555-1212

Legal status: Private

Owner/Operator Type: Operator

Owner/Op start date: Not reported

Owner/Op end date: Not reported

Map ID
Direction
Distance
Elevation

MAP FINDINGS

Site

Database(s)

EDR ID Number
EPA ID Number

NAFCO CLEANERS (Continued)

1004756915

Handler Activities Summary:

U.S. importer of hazardous waste: No
Mixed waste (haz. and radioactive): No
Recycler of hazardous waste: No
Transporter of hazardous waste: No
Treater, storer or disposer of HW: No
Underground injection activity: No
On-site burner exemption: No
Furnace exemption: No
Used oil fuel burner: No
Used oil processor: No
User oil refiner: No
Used oil fuel marketer to burner: No
Used oil Specification marketer: No
Used oil transfer facility: No
Used oil transporter: No

Historical Generators:

Date form received by agency: 01/01/2006
Facility name: NAFCO CLEANERS
Classification: Conditionally Exempt Small Quantity Generator

Date form received by agency: 04/27/1995
Facility name: NAFCO CLEANERS
Classification: Conditionally Exempt Small Quantity Generator

Date form received by agency: 09/29/1988
Facility name: NAFCO CLEANERS
Classification: Small Quantity Generator

Violation Status: No violations found

FINDS:

Registry ID: 110001604032

Environmental Interest/Information System

AFS (Aerometric Information Retrieval System (AIRS) Facility Subsystem) replaces the former Compliance Data System (CDS), the National Emission Data System (NEDS), and the Storage and Retrieval of Aerometric Data (SAROAD). AIRS is the national repository for information concerning airborne pollution in the United States. AFS is used to track emissions and compliance data from industrial plants. AFS data are utilized by states to prepare State Implementation Plans to comply with regulatory programs and by EPA as an input for the estimation of total national emissions. AFS is undergoing a major redesign to support facility operating permits required under Title V of the Clean Air Act.

RCRAInfo is a national information system that supports the Resource Conservation and Recovery Act (RCRA) program through the tracking of events and activities related to facilities that generate, transport, and treat, store, or dispose of hazardous waste. RCRAInfo allows RCRA program staff to track the notification, permit, compliance, and corrective action activities required under RCRA.

FIS (New York - Facility Information System) is New York's Department

Map ID
Direction
Distance
Elevation

MAP FINDINGS

Site

Database(s)

EDR ID Number
EPA ID Number

NAFCO CLEANERS (Continued)

1004756915

of Environmental Conservation (DEC) information system for tracking environmental facility information found across the State.

NY MANIFEST:

EPA ID: NYD982542078
Country: USA
Mailing Name: NAFCO CLEANERS
Mailing Contact: N/S
Mailing Address: 109 DYCKMAN ST
Mailing Address 2: Not reported
Mailing City: NEW YORK
Mailing State: NY
Mailing Zip: 10040
Mailing Zip4: Not reported
Mailing Country: USA
Mailing Phone: 212-942-7490

Document ID: NJA0510882
Manifest Status: Completed copy
Trans1 State ID: NJDEPS869
Trans2 State ID: Not reported
Generator Ship Date: 890117
Trans1 Recv Date: 890117
Trans2 Recv Date: Not reported
TSD Site Recv Date: 890117
Part A Recv Date: 890120
Part B Recv Date: 890123
Generator EPA ID: NYD982542078
Trans1 EPA ID: ILD051060408
Trans2 EPA ID: Not reported
TSD ID: NJD000768093
Waste Code: F002 - HALO SOLV + STILL BOTTOMS FM REC OF SOLV
Quantity: 00140
Units: P - Pounds
Number of Containers: 002
Container Type: DM - Metal drums, barrels
Handling Method: R Material recovery of more than 75 percent of the total material.
Specific Gravity: 100
Year: 89

Document ID: NJA0567257
Manifest Status: Completed copy
Trans1 State ID: NJDEPS869
Trans2 State ID: Not reported
Generator Ship Date: 890313
Trans1 Recv Date: 890313
Trans2 Recv Date: Not reported
TSD Site Recv Date: 890313
Part A Recv Date: 890323
Part B Recv Date: 890323
Generator EPA ID: NYD982542078
Trans1 EPA ID: ILD051060408
Trans2 EPA ID: Not reported
TSD ID: NJD000768093

Map ID
Direction
Distance
Elevation

MAP FINDINGS

Site

Database(s)

EDR ID Number
EPA ID Number

NAFCO CLEANERS (Continued)

1004756915

Waste Code: F002 - HALO SOLV + STILL BOTTOMS FM REC OF SOLV
Quantity: 00140
Units: P - Pounds
Number of Containers: 002
Container Type: DM - Metal drums, barrels
Handling Method: R Material recovery of more than 75 percent of the total material.
Specific Gravity: 100
Year: 89

Document ID: NJA1416349
Manifest Status: Completed copy
Trans1 State ID: NJDEPS869
Trans2 State ID: Not reported
Generator Ship Date: 920408
Trans1 Recv Date: 920408
Trans2 Recv Date: Not reported
TSD Site Recv Date: 920408
Part A Recv Date: 920416
Part B Recv Date: 920423
Generator EPA ID: NYD982542078
Trans1 EPA ID: ILD051060408
Trans2 EPA ID: Not reported
TSD ID: NJD000768093
Waste Code: F002 - HALO SOLV + STILL BOTTOMS FM REC OF SOLV
Quantity: 00070
Units: P - Pounds
Number of Containers: 001
Container Type: DM - Metal drums, barrels
Handling Method: B Incineration, heat recovery, burning.
Specific Gravity: 100
Year: 92

Document ID: NJA1344622
Manifest Status: Completed copy
Trans1 State ID: NJDEPS869
Trans2 State ID: Not reported
Generator Ship Date: 920212
Trans1 Recv Date: 920212
Trans2 Recv Date: Not reported
TSD Site Recv Date: 920212
Part A Recv Date: 920226
Part B Recv Date: 920227
Generator EPA ID: NYD982542078
Trans1 EPA ID: ILD051060408
Trans2 EPA ID: Not reported
TSD ID: NJD000768093
Waste Code: F002 - HALO SOLV + STILL BOTTOMS FM REC OF SOLV
Quantity: 00070
Units: P - Pounds
Number of Containers: 001
Container Type: DM - Metal drums, barrels
Handling Method: B Incineration, heat recovery, burning.
Specific Gravity: 100
Year: 92

Map ID
Direction
Distance
Elevation

MAP FINDINGS

Site

Database(s)

EDR ID Number
EPA ID Number

NAFCO CLEANERS (Continued)

1004756915

Document ID: NJA1351876
Manifest Status: Completed copy
Trans1 State ID: NJDEPS869
Trans2 State ID: Not reported
Generator Ship Date: 921104
Trans1 Recv Date: 921104
Trans2 Recv Date: Not reported
TSD Site Recv Date: 921104
Part A Recv Date: 921208
Part B Recv Date: 921127
Generator EPA ID: NYD982542078
Trans1 EPA ID: ILD051060408
Trans2 EPA ID: Not reported
TSD ID: NJD000768093
Waste Code: F002 - HALO SOLV + STILL BOTTOMS FM REC OF SOLV
Quantity: 00070
Units: P - Pounds
Number of Containers: 001
Container Type: DM - Metal drums, barrels
Handling Method: B Incineration, heat recovery, burning.
Specific Gravity: 100
Year: 92

Document ID: NJA2518863
Manifest Status: Completed copy
Trans1 State ID: NJDEPS869
Trans2 State ID: Not reported
Generator Ship Date: 960513
Trans1 Recv Date: 960513
Trans2 Recv Date: Not reported
TSD Site Recv Date: 960513
Part A Recv Date: 960521
Part B Recv Date: 960522
Generator EPA ID: NYD982542078
Trans1 EPA ID: ILD984908202
Trans2 EPA ID: Not reported
TSD ID: NJD000768093
Waste Code: F002 - HALO SOLV + STILL BOTTOMS FM REC OF SOLV
Quantity: 00070
Units: P - Pounds
Number of Containers: 001
Container Type: DM - Metal drums, barrels
Handling Method: B Incineration, heat recovery, burning.
Specific Gravity: 100
Year: 96

Document ID: Not reported
Manifest Status: Not reported
Trans1 State ID: TXR000050930
Trans2 State ID: OKD981588791
Generator Ship Date: 2010-04-15
Trans1 Recv Date: 2010-04-15
Trans2 Recv Date: 2010-04-27
TSD Site Recv Date: 2010-04-29
Part A Recv Date: Not reported

Map ID
Direction
Distance
Elevation

MAP FINDINGS

Site

Database(s)

EDR ID Number
EPA ID Number

NAFCO CLEANERS (Continued)

1004756915

Part B Recv Date: Not reported
Generator EPA ID: NYD982542078
Trans1 EPA ID: Not reported
Trans2 EPA ID: Not reported
TSD ID: OHD980587364
Waste Code: Not reported
Quantity: 110.0
Units: P - Pounds
Number of Containers: 1.0
Container Type: DF - Fiberboard or plastic drums (glass)
Handling Method: R Material recovery of more than 75 percent of the total material.
Specific Gravity: 1.0
Year: 2010
Manifest Tracking Num: 003306922FLE
Import Ind: N
Export Ind: N
Discr Quantity Ind: N
Discr Type Ind: N
Discr Residue Ind: N
Discr Partial Reject Ind: N
Discr Full Reject Ind: N
Manifest Ref Num: Not reported
Alt Fac RCRA Id: Not reported
Alt Fac Sign Date: Not reported
Mgmt Method Type Code: H141

Document ID: NYC7516315
Manifest Status: Not reported
Trans1 State ID: TXR000050930
Trans2 State ID: NJD071629976
Generator Ship Date: 04/07/2005
Trans1 Recv Date: 04/07/2005
Trans2 Recv Date: 04/15/2005
TSD Site Recv Date: 04/18/2005
Part A Recv Date: Not reported
Part B Recv Date: Not reported
Generator EPA ID: NYD982542078
Trans1 EPA ID: NY548468J
Trans2 EPA ID: T465GLNJ
TSD ID: OHD980587364
Waste Code: F002 - HALO SOLV + STILL BOTTOMS FM REC OF SOLV
Quantity: 00200
Units: P - Pounds
Number of Containers: 002
Container Type: DF - Fiberboard or plastic drums (glass)
Handling Method: B Incineration, heat recovery, burning.
Specific Gravity: 01.00
Year: Not reported

Document ID: NJA0618321
Manifest Status: Completed copy
Trans1 State ID: NJDEPS869
Trans2 State ID: Not reported
Generator Ship Date: 890606
Trans1 Recv Date: 890606

Map ID
Direction
Distance
Elevation

MAP FINDINGS

Site

Database(s)

EDR ID Number
EPA ID Number

NAFCO CLEANERS (Continued)

1004756915

Trans2 Recv Date: Not reported
TSD Site Recv Date: 890606
Part A Recv Date: 890612
Part B Recv Date: 890614
Generator EPA ID: NYD982542078
Trans1 EPA ID: ILD051060408
Trans2 EPA ID: Not reported
TSD ID: NJD000768093
Waste Code: F002 - HALO SOLV + STILL BOTTOMS FM REC OF SOLV
Quantity: 00140
Units: P - Pounds
Number of Containers: 002
Container Type: DM - Metal drums, barrels
Handling Method: R Material recovery of more than 75 percent of the total material.
Specific Gravity: 100
Year: 89

Document ID: NJA0637803
Manifest Status: Completed copy
Trans1 State ID: NJDEPS869
Trans2 State ID: Not reported
Generator Ship Date: 890508
Trans1 Recv Date: 890508
Trans2 Recv Date: Not reported
TSD Site Recv Date: 890508
Part A Recv Date: 890518
Part B Recv Date: 890515
Generator EPA ID: NYD982542078
Trans1 EPA ID: ILD051060408
Trans2 EPA ID: Not reported
TSD ID: NJD000768093
Waste Code: F002 - HALO SOLV + STILL BOTTOMS FM REC OF SOLV
Quantity: 00140
Units: P - Pounds
Number of Containers: 002
Container Type: DM - Metal drums, barrels
Handling Method: R Material recovery of more than 75 percent of the total material.
Specific Gravity: 100
Year: 89

Document ID: NJA9624661
Manifest Status: Completed copy
Trans1 State ID: 000000000
Trans2 State ID: 000000000
Generator Ship Date: 890706
Trans1 Recv Date: 890706
Trans2 Recv Date: Not reported
TSD Site Recv Date: 890706
Part A Recv Date: 890712
Part B Recv Date: 890712
Generator EPA ID: NYD982542078
Trans1 EPA ID: ILD051060408
Trans2 EPA ID: Not reported
TSD ID: NJD000768093
Waste Code: F002 - HALO SOLV + STILL BOTTOMS FM REC OF SOLV

Map ID
Direction
Distance
Elevation

MAP FINDINGS

Site

Database(s)

EDR ID Number
EPA ID Number

NAFCO CLEANERS (Continued)

1004756915

Quantity: 00140
Units: P - Pounds
Number of Containers: 002
Container Type: DM - Metal drums, barrels
Handling Method: R Material recovery of more than 75 percent of the total material.
Specific Gravity: 100
Year: 89

Document ID: NJA0712400
Manifest Status: Completed copy
Trans1 State ID: 000000000
Trans2 State ID: 000000000
Generator Ship Date: 891127
Trans1 Recv Date: 891127
Trans2 Recv Date: Not reported
TSD Site Recv Date: 891127
Part A Recv Date: 891130
Part B Recv Date: 891204
Generator EPA ID: NYD982542078
Trans1 EPA ID: ILD051060408
Trans2 EPA ID: Not reported
TSD ID: NJD000768093
Waste Code: F002 - HALO SOLV + STILL BOTTOMS FM REC OF SOLV
Quantity: 00140
Units: P - Pounds
Number of Containers: 002
Container Type: DM - Metal drums, barrels
Handling Method: B Incineration, heat recovery, burning.
Specific Gravity: 100
Year: 89

Document ID: NJA0730482
Manifest Status: Completed copy
Trans1 State ID: 000000000
Trans2 State ID: 000000000
Generator Ship Date: 900117
Trans1 Recv Date: 900117
Trans2 Recv Date: Not reported
TSD Site Recv Date: 900117
Part A Recv Date: 900130
Part B Recv Date: 900123
Generator EPA ID: NYD982542078
Trans1 EPA ID: ILD051060408
Trans2 EPA ID: Not reported
TSD ID: NJD000768093
Waste Code: F002 - HALO SOLV + STILL BOTTOMS FM REC OF SOLV
Quantity: 00140
Units: P - Pounds
Number of Containers: 002
Container Type: DM - Metal drums, barrels
Handling Method: B Incineration, heat recovery, burning.
Specific Gravity: 100
Year: 90

Map ID
Direction
Distance
Elevation

MAP FINDINGS

Site

Database(s)

EDR ID Number
EPA ID Number

NAFCO CLEANERS (Continued)

1004756915

Document ID: NJA1463305
Manifest Status: Completed copy
Trans1 State ID: NJDEPS869
Trans2 State ID: Not reported
Generator Ship Date: 920701
Trans1 Recv Date: 920701
Trans2 Recv Date: Not reported
TSD Site Recv Date: 920701
Part A Recv Date: Not reported
Part B Recv Date: 920714
Generator EPA ID: NYD982542078
Trans1 EPA ID: ILD051060408
Trans2 EPA ID: Not reported
TSD ID: NJD000768093
Waste Code: F002 - HALO SOLV + STILL BOTTOMS FM REC OF SOLV
Quantity: 00140
Units: P - Pounds
Number of Containers: 001
Container Type: DM - Metal drums, barrels
Handling Method: B Incineration, heat recovery, burning.
Specific Gravity: 100
Year: 92

Document ID: NJA1413827
Manifest Status: Completed copy
Trans1 State ID: NJDEPS869
Trans2 State ID: Not reported
Generator Ship Date: 920729
Trans1 Recv Date: 920729
Trans2 Recv Date: Not reported
TSD Site Recv Date: 920729
Part A Recv Date: Not reported
Part B Recv Date: 920812
Generator EPA ID: NYD982542078
Trans1 EPA ID: ILD051060408
Trans2 EPA ID: Not reported
TSD ID: NJD000768093
Waste Code: F002 - HALO SOLV + STILL BOTTOMS FM REC OF SOLV
Quantity: 00060
Units: P - Pounds
Number of Containers: 001
Container Type: DM - Metal drums, barrels
Handling Method: B Incineration, heat recovery, burning.
Specific Gravity: 100
Year: 92

Document ID: NJA1645931
Manifest Status: Completed copy
Trans1 State ID: NJDEPS869
Trans2 State ID: Not reported
Generator Ship Date: 930406
Trans1 Recv Date: 930406
Trans2 Recv Date: Not reported
TSD Site Recv Date: 930406
Part A Recv Date: 930503

Map ID
Direction
Distance
Elevation

MAP FINDINGS

Site

Database(s)

EDR ID Number
EPA ID Number

NAFCO CLEANERS (Continued)

1004756915

Part B Recv Date: 930422
Generator EPA ID: NYD982542078
Trans1 EPA ID: ILD051060408
Trans2 EPA ID: Not reported
TSD ID: NJD000768093
Waste Code: F002 - HALO SOLV + STILL BOTTOMS FM REC OF SOLV
Quantity: 00140
Units: P - Pounds
Number of Containers: 002
Container Type: DM - Metal drums, barrels
Handling Method: B Incineration, heat recovery, burning.
Specific Gravity: 100
Year: 93

Document ID: NJA1618596
Manifest Status: Completed copy
Trans1 State ID: NJDEPS869
Trans2 State ID: Not reported
Generator Ship Date: 930428
Trans1 Recv Date: 930428
Trans2 Recv Date: Not reported
TSD Site Recv Date: 930428
Part A Recv Date: 930513
Part B Recv Date: 930513
Generator EPA ID: NYD982542078
Trans1 EPA ID: ILD051060408
Trans2 EPA ID: Not reported
TSD ID: NJD000768093
Waste Code: F002 - HALO SOLV + STILL BOTTOMS FM REC OF SOLV
Quantity: 00070
Units: P - Pounds
Number of Containers: 001
Container Type: DM - Metal drums, barrels
Handling Method: B Incineration, heat recovery, burning.
Specific Gravity: 100
Year: 93

Document ID: NJA2099412
Manifest Status: Completed copy
Trans1 State ID: NJDEPS869
Trans2 State ID: Not reported
Generator Ship Date: 950804
Trans1 Recv Date: 950804
Trans2 Recv Date: Not reported
TSD Site Recv Date: 950804
Part A Recv Date: 950822
Part B Recv Date: 950821
Generator EPA ID: NYD982542078
Trans1 EPA ID: ILD984908202
Trans2 EPA ID: Not reported
TSD ID: NJD000768093
Waste Code: F002 - HALO SOLV + STILL BOTTOMS FM REC OF SOLV
Quantity: 00070
Units: P - Pounds
Number of Containers: 001

Map ID
Direction
Distance
Elevation

MAP FINDINGS

Site

Database(s)

EDR ID Number
EPA ID Number

NAFCO CLEANERS (Continued)

1004756915

Container Type: DM - Metal drums, barrels
Handling Method: B Incineration, heat recovery, burning.
Specific Gravity: 100
Year: 95

Document ID: NJA2229649
Manifest Status: Completed copy
Trans1 State ID: NJDEPS869
Trans2 State ID: Not reported
Generator Ship Date: 951227
Trans1 Recv Date: 951227
Trans2 Recv Date: Not reported
TSD Site Recv Date: 951227
Part A Recv Date: 960105
Part B Recv Date: 960109
Generator EPA ID: NYD982542078
Trans1 EPA ID: ILD984908202
Trans2 EPA ID: Not reported
TSD ID: NJD000768093
Waste Code: F002 - HALO SOLV + STILL BOTTOMS FM REC OF SOLV
Quantity: 00070
Units: P - Pounds
Number of Containers: 001
Container Type: DM - Metal drums, barrels
Handling Method: B Incineration, heat recovery, burning.
Specific Gravity: 100
Year: 95

Document ID: NJA2227558
Manifest Status: Completed copy
Trans1 State ID: NJDEPS869
Trans2 State ID: Not reported
Generator Ship Date: 960122
Trans1 Recv Date: 960122
Trans2 Recv Date: Not reported
TSD Site Recv Date: 960122
Part A Recv Date: 960202
Part B Recv Date: 960201
Generator EPA ID: NYD982542078
Trans1 EPA ID: ILD984908202
Trans2 EPA ID: Not reported
TSD ID: NJD000768093
Waste Code: F002 - HALO SOLV + STILL BOTTOMS FM REC OF SOLV
Quantity: 00070
Units: P - Pounds
Number of Containers: 001
Container Type: DM - Metal drums, barrels
Handling Method: B Incineration, heat recovery, burning.
Specific Gravity: 100
Year: 96

[Click this hyperlink](#) while viewing on your computer to access 68 additional NY_MANIFEST: record(s) in the EDR Site Report.

Map ID
Direction
Distance
Elevation

MAP FINDINGS

Site

Database(s)

EDR ID Number
EPA ID Number

NAFCO CLEANERS (Continued)

1004756915

AIRS (AFS):

Airs Minor Details:

EPA plant ID: 110001604032
Plant name: CLICK CLEANERS
Plant address: 109 DYCKMAN ST
NEW YORK CITY, NY 100401002
County: NEW YORK
Region code: 02
Dunn & Bradst #: Not reported
Air quality cntrl region: 043
Sic code: 7216
Sic code desc: DRYCLEANING PLANTS, EXCEPT RUG
North Am. industrial classf: 812320
NAIC code description: Drycleaning and Laundry Services (except Coin-Operated)
Default compliance status: IN COMPLIANCE WITH PROCEDURAL REQUIREMENTS
Default classification: POTENTIAL UNCONTROLLED EMISSIONS < 100 TONS/YEAR
Govt facility: ALL OTHER FACILITIES NOT OWNED OR OPERATED BY A FEDERAL, STATE, OR LOCAL GOVERNMENT
Current HPV: Not reported

Compliance and Enforcement Major Issues:

Air program: SIP SOURCE
National action type: Not reported
Date achieved: 00000
Penalty amount: Not reported

Air program: SIP SOURCE
National action type: Not reported
Date achieved: 00000
Penalty amount: Not reported

Air program: SIP SOURCE
National action type: Not reported
Date achieved: 00000
Penalty amount: Not reported

Air program: Not reported
National action type: Not reported
Date achieved: Not reported
Penalty amount: Not reported

Air program: Not reported
National action type: Not reported
Date achieved: Not reported
Penalty amount: Not reported

Air program: Not reported
National action type: Not reported
Date achieved: Not reported
Penalty amount: Not reported

Air program: Not reported
National action type: Not reported
Date achieved: Not reported

Map ID
Direction
Distance
Elevation

MAP FINDINGS

Site

Database(s)

EDR ID Number
EPA ID Number

NAFCO CLEANERS (Continued)

1004756915

Penalty amount: Not reported

Historical Compliance Minor Sources:

State compliance status: IN COMPLIANCE WITH PROCEDURAL REQUIREMENTS
Hist compliance date: 1004
Air prog code hist file: SIP SOURCE

State compliance status: IN COMPLIANCE WITH PROCEDURAL REQUIREMENTS
Hist compliance date: 1004
Air prog code hist file: MACT (SECTION 63 NESHAPS)

State compliance status: IN COMPLIANCE WITH PROCEDURAL REQUIREMENTS
Hist compliance date: 1101
Air prog code hist file: SIP SOURCE

State compliance status: IN COMPLIANCE WITH PROCEDURAL REQUIREMENTS
Hist compliance date: 1101
Air prog code hist file: MACT (SECTION 63 NESHAPS)

State compliance status: IN COMPLIANCE WITH PROCEDURAL REQUIREMENTS
Hist compliance date: 1102
Air prog code hist file: SIP SOURCE

State compliance status: IN COMPLIANCE WITH PROCEDURAL REQUIREMENTS
Hist compliance date: 1102
Air prog code hist file: MACT (SECTION 63 NESHAPS)

State compliance status: IN COMPLIANCE WITH PROCEDURAL REQUIREMENTS
Hist compliance date: 1103
Air prog code hist file: SIP SOURCE

State compliance status: IN COMPLIANCE WITH PROCEDURAL REQUIREMENTS
Hist compliance date: 1103
Air prog code hist file: MACT (SECTION 63 NESHAPS)

State compliance status: IN COMPLIANCE WITH PROCEDURAL REQUIREMENTS
Hist compliance date: 1104
Air prog code hist file: SIP SOURCE

State compliance status: IN COMPLIANCE WITH PROCEDURAL REQUIREMENTS
Hist compliance date: 1104
Air prog code hist file: MACT (SECTION 63 NESHAPS)

State compliance status: IN COMPLIANCE WITH PROCEDURAL REQUIREMENTS
Hist compliance date: 1201
Air prog code hist file: SIP SOURCE

State compliance status: IN COMPLIANCE WITH PROCEDURAL REQUIREMENTS
Hist compliance date: 1201
Air prog code hist file: MACT (SECTION 63 NESHAPS)

State compliance status: IN COMPLIANCE WITH PROCEDURAL REQUIREMENTS
Hist compliance date: 1202
Air prog code hist file: SIP SOURCE

State compliance status: IN COMPLIANCE WITH PROCEDURAL REQUIREMENTS
Hist compliance date: 1202

Map ID
Direction
Distance
Elevation

MAP FINDINGS

Site

Database(s)

EDR ID Number
EPA ID Number

NAFCO CLEANERS (Continued)

1004756915

Air prog code hist file: MACT (SECTION 63 NESHAPS)

State compliance status: IN COMPLIANCE WITH PROCEDURAL REQUIREMENTS
Hist compliance date: 1203
Air prog code hist file: SIP SOURCE

State compliance status: IN COMPLIANCE WITH PROCEDURAL REQUIREMENTS
Hist compliance date: 1203
Air prog code hist file: MACT (SECTION 63 NESHAPS)

State compliance status: IN COMPLIANCE WITH PROCEDURAL REQUIREMENTS
Hist compliance date: 1204
Air prog code hist file: SIP SOURCE

State compliance status: IN COMPLIANCE WITH PROCEDURAL REQUIREMENTS
Hist compliance date: 1204
Air prog code hist file: MACT (SECTION 63 NESHAPS)

State compliance status: IN COMPLIANCE WITH PROCEDURAL REQUIREMENTS
Hist compliance date: 1301
Air prog code hist file: SIP SOURCE

State compliance status: IN COMPLIANCE WITH PROCEDURAL REQUIREMENTS
Hist compliance date: 1301
Air prog code hist file: MACT (SECTION 63 NESHAPS)

State compliance status: IN COMPLIANCE WITH PROCEDURAL REQUIREMENTS
Hist compliance date: 1302
Air prog code hist file: SIP SOURCE

State compliance status: IN COMPLIANCE WITH PROCEDURAL REQUIREMENTS
Hist compliance date: 1302
Air prog code hist file: MACT (SECTION 63 NESHAPS)

State compliance status: IN COMPLIANCE WITH PROCEDURAL REQUIREMENTS
Hist compliance date: 1303
Air prog code hist file: SIP SOURCE

State compliance status: IN COMPLIANCE WITH PROCEDURAL REQUIREMENTS
Hist compliance date: 1303
Air prog code hist file: MACT (SECTION 63 NESHAPS)

Compliance & Violation Data by Minor Sources:

Air program code: SIP SOURCE
Plant air program pollutant: Not reported
Default pollutant classification: POTENTIAL UNCONTROLLED EMISSIONS < 100 TONS/YEAR
Def. poll. compliance status: IN COMPLIANCE WITH PROCEDURAL REQUIREMENTS
Def. attainment/non atnmnt: ATTAINMENT AREA FOR GIVEN POLLUTANT
Repeat violator date: Not reported
Turnover compliance: Not reported

Air program code: MACT (SECTION 63 NESHAPS)
Plant air program pollutant: Not reported
Default pollutant classification: POTENTIAL UNCONTROLLED EMISSIONS < 100 TONS/YEAR
Def. poll. compliance status: IN COMPLIANCE WITH PROCEDURAL REQUIREMENTS
Def. attainment/non atnmnt: ATTAINMENT AREA FOR GIVEN POLLUTANT
Repeat violator date: Not reported

Map ID
Direction
Distance
Elevation

MAP FINDINGS

Site

Database(s)

EDR ID Number
EPA ID Number

NAFCO CLEANERS (Continued)

1004756915

Turnover compliance: Not reported

Air program code: MACT (SECTION 63 NESHAPS)
Plant air program pollutant: Not reported
Default pollutant classification: POTENTIAL UNCONTROLLED EMISSIONS < 100 TONS/YEAR
Def. poll. compliance status: IN COMPLIANCE WITH PROCEDURAL REQUIREMENTS
Def. attainment/non atnmnt: ATTAINMENT AREA FOR GIVEN POLLUTANT
Repeat violator date: Not reported
Turnover compliance: Not reported

Air program code: MACT (SECTION 63 NESHAPS)
Plant air program pollutant: Not reported
Default pollutant classification: POTENTIAL UNCONTROLLED EMISSIONS < 100 TONS/YEAR
Def. poll. compliance status: IN COMPLIANCE WITH PROCEDURAL REQUIREMENTS
Def. attainment/non atnmnt: UNCLASSIFIED
Repeat violator date: Not reported
Turnover compliance: Not reported

**AB233
ESE
1/8-1/4
0.215 mi.
1137 ft.**

**CLICK/NAFCO CLEANERS
109 DYCKMAN ST. B
NEW YORK, NY 10040
Site 3 of 10 in cluster AB**

**NY DRYCLEANERS S110246252
N/A**

**Relative:
Lower
Actual:
17 ft.**

DRYCLEANERS:
Facility ID: 2-6201-00164
Phone Number: 212-569-1617
Region: Not reported
Registration Effective Date: 5/10/1999 13:28:05:966
Inspection Date: 10FEB10
Install Date: 98
Drop Shop: Not reported
Shutdown: Not reported
Alternate Solvent: Not reported
Current Business: Not reported

**AD234
North
1/8-1/4
0.216 mi.
1138 ft.**

**1803 R.S.D. APT CORP
1803 RIVERSIDE DRIVE
NEW YORK, NY 10034
Site 1 of 7 in cluster AD**

**NY UST U001834427
NY HIST UST N/A**

**Relative:
Higher
Actual:
44 ft.**

UST:
Id/Status: 2-245976 / Active
Program Type: PBS
Region: STATE
DEC Region: 2
Expiration Date: 2013/02/03
UTM X: 590216.58382000006
UTM Y: 4524450.9753599996
Site Type: Apartment Building/Office Building

Affiliation Records:
Site Id: 9596
Affiliation Type: Facility Owner
Company Name: 1803 R.S.D. APT CORP
Contact Type: MGR

Map ID
Direction
Distance
Elevation

MAP FINDINGS

Site

Database(s)

EDR ID Number
EPA ID Number

1803 R.S.D. APT CORP (Continued)

U001834427

Contact Name: THOMAS CARACCIO
Address1: P.O. BOX 3545
Address2: Not reported
City: NEW HYDE PARK
State: NY
Zip Code: 11040
Country Code: 001
Phone: (718) 343-1336
EMail: Not reported
Fax Number: Not reported
Modified By: kaker
Date Last Modified: 3/18/2008

Site Id: 9596
Affiliation Type: Mail Contact
Company Name: 1803 R.S.D. APT CORP
Contact Type: Not reported
Contact Name: THOMAS J. CARACCIO
Address1: P.O. BOX 3545
Address2: Not reported
City: NEW HYDE PARK
State: NY
Zip Code: 11040
Country Code: 001
Phone: (718) 343-1336
EMail: TOMC@UIKMG.T.COM
Fax Number: Not reported
Modified By: kaker
Date Last Modified: 3/18/2008

Site Id: 9596
Affiliation Type: On-Site Operator
Company Name: 1803 R.S.D. APT CORP
Contact Type: Not reported
Contact Name: NURADIN KUKIC
Address1: Not reported
Address2: Not reported
City: Not reported
State: NN
Zip Code: Not reported
Country Code: 001
Phone: (347) 226-8837
EMail: Not reported
Fax Number: Not reported
Modified By: kaker
Date Last Modified: 3/18/2008

Site Id: 9596
Affiliation Type: Emergency Contact
Company Name: 1803 R.S.D. APT CORP
Contact Type: Not reported
Contact Name: FERIZ KUKAJ
Address1: Not reported
Address2: Not reported
City: Not reported
State: NN
Zip Code: Not reported

Map ID
Direction
Distance
Elevation

MAP FINDINGS

Site

Database(s)

EDR ID Number
EPA ID Number

1803 R.S.D. APT CORP (Continued)

U001834427

Country Code: 999
Phone: (845) 480-4376
EMail: Not reported
Fax Number: Not reported
Modified By: kaker
Date Last Modified: 3/18/2008

Tank Info:

Tank Number: 001
Tank ID: 11682
Tank Status: In Service
Material Name: In Service
Capacity Gallons: 7500
Install Date: 01/01/1949
Date Tank Closed: Not reported
Registered: True
Tank Location: Underground
Tank Type: Steel/carbon steel
Material Code: 0003
Common Name of Substance: #6 Fuel Oil (On-Site Consumption)

Tightness Test Method: NN
Date Test: Not reported
Next Test Date: Not reported
Pipe Model: Not reported
Modified By: kaker
Last Modified: 03/18/2008

Equipment Records:

C00 - Pipe Location - No Piping
F00 - Pipe External Protection - None
I04 - Overfill - Product Level Gauge (A/G)
A00 - Tank Internal Protection - None
D02 - Pipe Type - Galvanized Steel
J02 - Dispenser - Suction Dispenser
L09 - Piping Leak Detection - Exempt Suction Piping
H00 - Tank Leak Detection - None
G00 - Tank Secondary Containment - None
B00 - Tank External Protection - None

HIST UST:

PBS Number: 2-245976
SPDES Number: Not reported
Emergency Contact: THOMAS MASTRANGELO
Emergency Telephone: (516) 679-1033
Operator: ANTHONY INGLESIS
Operator Telephone: (212) 567-5849
Owner Name: 1803 R.S.D. APT CORP
Owner Address: P.O. BOX 3545
Owner City,St,Zip: NEW HYDE PARK, NY 11040
Owner Telephone: (718) 343-1336
Owner Type: Not reported
Owner Subtype: Not reported
Mailing Name: 1803 R.S.D. APT CORP
Mailing Address: P.O. BOX 3545
Mailing Address 2: Not reported

Map ID
Direction
Distance
Elevation

MAP FINDINGS

Site

Database(s)

EDR ID Number
EPA ID Number

1803 R.S.D. APT CORP (Continued)

U001834427

Mailing City,St,Zip: NEW HYDE PARK, NY 11040
Mailing Contact: THOMAS MASTRANGELO
Mailing Telephone: (718) 343-1336
Owner Mark: First Owner
Facility Status: 1 - Active PBS facility, i.e. total capacity of the PBS tanks is greater than 1,100 gallons, regardless if Subpart 360-14 tanks exist or not at the facility.

Facility Addr2: 1803 RIVERSIDE DRIVE
SWIS ID: 6201
Old PBS Number: Not reported
Facility Type: APARTMENT BUILDING
Inspected Date: Not reported
Inspector: Not reported
Inspection Result: Not reported
Federal ID: Not reported
Certification Flag: False
Certification Date: 01/16/1998
Expiration Date: 02/03/2003
Renew Flag: False
Renewal Date: Not reported
Total Capacity: 7500
FAMT: True
Facility Screen: No Missing Data
Owner Screen: Minor Data Missing
Tank Screen: Minor Data Missing
Dead Letter: False
CBS Number: Not reported
Town or City: NEW YORK CITY
County Code: 62
Town or City: 01
Region: 2

Tank Id: 001
Tank Location: UNDERGROUND
Tank Status: In Service
Install Date: Not reported
Capacity (gals): 7500
Product Stored: NOS 5 OR 6 FUEL OIL
Tank Type: Steel/carbon steel
Tank Internal: Not reported
Tank External: Not reported
Pipe Location: Not reported
Pipe Type: GALVANIZED STEEL
Pipe Internal: Not reported
Pipe External: Not reported
Second Containment: None
Leak Detection: None
Overfill Prot: Product Level Gauge
Dispenser: Suction
Date Tested: Not reported
Next Test Date: Not reported
Missing Data for Tank: Minor Data Missing
Date Closed: Not reported
Test Method: Not reported
Deleted: False
Updated: False
Lat/long: Not reported

Map ID
Direction
Distance
Elevation

MAP FINDINGS

Site

Database(s)

EDR ID Number
EPA ID Number

Y235
NNE
1/8-1/4
0.216 mi.
1140 ft.

CONSOLIDATED EDISON
DYCKMAN ST & SEAMAN AVE
NEW YORK, NY 10020

NY MANIFEST S110046211
N/A

Site 3 of 14 in cluster Y

Relative:
Lower

NY MANIFEST:

EPA ID: NYP004185583
Country: USA
Mailing Name: CONSOLIDATED EDISON
Mailing Contact: CONSOLIDATED EDISON
Mailing Address: 4 IRVING PLACE RM 828
Mailing Address 2: Not reported
Mailing City: NEW YORK
Mailing State: NY
Mailing Zip: 10003
Mailing Zip4: Not reported
Mailing Country: USA
Mailing Phone: 212-460-2808

Actual:
27 ft.

Document ID: Not reported
Manifest Status: Not reported
Trans1 State ID: NJ0000027193
Trans2 State ID: Not reported
Generator Ship Date: 2009-07-23
Trans1 Recv Date: 2009-07-23
Trans2 Recv Date: Not reported
TSD Site Recv Date: 2009-07-23
Part A Recv Date: Not reported
Part B Recv Date: Not reported
Generator EPA ID: NYP004185583
Trans1 EPA ID: Not reported
Trans2 EPA ID: Not reported
TSD ID: NJD002200046
Waste Code: Not reported
Quantity: 500.0
Units: P - Pounds
Number of Containers: 1.0
Container Type: TT - Cargo tank, tank trucks
Handling Method: T Chemical, physical, or biological treatment.
Specific Gravity: 1.0
Year: 2009
Manifest Tracking Num: 001084252GBF
Import Ind: N
Export Ind: N
Discr Quantity Ind: N
Discr Type Ind: Y
Discr Residue Ind: N
Discr Partial Reject Ind: N
Discr Full Reject Ind: N
Manifest Ref Num: Not reported
Alt Fac RCRA Id: Not reported
Alt Fac Sign Date: Not reported
Mgmt Method Type Code: H111

Document ID: Not reported
Manifest Status: Not reported

Map ID
 Direction
 Distance
 Elevation

MAP FINDINGS

Site

Database(s)

EDR ID Number
 EPA ID Number

CONSOLIDATED EDISON (Continued)

S110046211

Trans1 State ID: NJ0000027193
 Trans2 State ID: Not reported
 Generator Ship Date: 2009-07-23
 Trans1 Recv Date: 2009-07-23
 Trans2 Recv Date: Not reported
 TSD Site Recv Date: 2009-07-23
 Part A Recv Date: Not reported
 Part B Recv Date: Not reported
 Generator EPA ID: NYP004185583
 Trans1 EPA ID: Not reported
 Trans2 EPA ID: Not reported
 TSDF ID: NJD002200046
 Waste Code: Not reported
 Quantity: 500.0
 Units: P - Pounds
 Number of Containers: 1.0
 Container Type: TT - Cargo tank, tank trucks
 Handling Method: T Chemical, physical, or biological treatment.
 Specific Gravity: 1.0
 Year: 2009
 Manifest Tracking Num: 001084252GBF
 Import Ind: N
 Export Ind: N
 Discr Quantity Ind: N
 Discr Type Ind: Y
 Discr Residue Ind: N
 Discr Partial Reject Ind: N
 Discr Full Reject Ind: N
 Manifest Ref Num: Not reported
 Alt Fac RCRA Id: Not reported
 Alt Fac Sign Date: Not reported
 Mgmt Method Type Code: H111

AE236 **17-23 POST AVE**
East **17-23 POST AVE**
1/8-1/4 **NEW YORK, NY 10034**
0.216 mi.
1142 ft. **Site 1 of 3 in cluster AE**

NY AST **U003390176**
NY HIST AST **N/A**

Relative:
Lower

Actual:
17 ft.

AST:
 Region: STATE
 DEC Region: 2
 Site Status: Active
 Facility Id: 2-203823
 Program Type: PBS
 UTM X: 590660.63289000001
 UTM Y: 4524116.50403000004
 Expiration Date: 2017/08/24
 Site Type: Apartment Building/Office Building

Affiliation Records:
 Site Id: 7055
 Affiliation Type: Facility Owner
 Company Name: THREE SEVENTY FIVE REALTY INC
 Contact Type: MANAGING AGENT
 Contact Name: JULISA SANTANA
 Address1: 122 E 42ND ST.C/O DBL OP.CORP.STE.1103
 Address2: Not reported

Map ID
Direction
Distance
Elevation

MAP FINDINGS

Site

Database(s)

EDR ID Number
EPA ID Number

17-23 POST AVE (Continued)

U003390176

City: NEW YORK
State: NY
Zip Code: 10168
Country Code: 001
Phone: (212) 661-8570
EMail: Not reported
Fax Number: Not reported
Modified By: DMMOLOUG
Date Last Modified: 8/30/2012

Site Id: 7055
Affiliation Type: Mail Contact
Company Name: THREE SEVENTY FIVE REALTY INC
Contact Type: Not reported
Contact Name: JULISA SANTANA
Address1: C/O LEMLE & WOLFF
Address2: 5925 BROADWAY
City: BRONX
State: NY
Zip Code: 10463
Country Code: 001
Phone: (718) 884-7676
EMail: JULISSA@LEMLEWOLFF.COM
Fax Number: Not reported
Modified By: DMMOLOUG
Date Last Modified: 8/30/2012

Site Id: 7055
Affiliation Type: On-Site Operator
Company Name: 17-23 POST AVE
Contact Type: Not reported
Contact Name: MARTHA REYES
Address1: Not reported
Address2: Not reported
City: Not reported
State: NN
Zip Code: Not reported
Country Code: 001
Phone: (212) 567-2338
EMail: Not reported
Fax Number: Not reported
Modified By: TRANSLAT
Date Last Modified: 3/4/2004

Site Id: 7055
Affiliation Type: Emergency Contact
Company Name: THREE SEVENTY FIVE REALTY INC
Contact Type: Not reported
Contact Name: DBL OPERATING CORP
Address1: Not reported
Address2: Not reported
City: Not reported
State: NN
Zip Code: Not reported
Country Code: 001
Phone: (212) 661-8570
EMail: Not reported

Map ID
Direction
Distance
Elevation

MAP FINDINGS

Site

Database(s)

EDR ID Number
EPA ID Number

17-23 POST AVE (Continued)

U003390176

Fax Number: Not reported
Modified By: TRANSLAT
Date Last Modified: 3/4/2004

Tank Info:

Tank Number: 001
Tank Id: 18524
Material Code: 0009
Common Name of Substance: Gasoline

Equipment Records:

A00 - Tank Internal Protection - None
D01 - Pipe Type - Steel/Carbon Steel/Iron
J02 - Dispenser - Suction Dispenser
L09 - Piping Leak Detection - Exempt Suction Piping
B01 - Tank External Protection - Painted/Asphalt Coating
I04 - Overfill - Product Level Gauge (A/G)
K01 - Spill Prevention - Catch Basin
C01 - Pipe Location - Aboveground
E00 - Piping Secondary Containment - None
F01 - Pipe External Protection - Painted/Asphalt Coating
H00 - Tank Leak Detection - None
G03 - Tank Secondary Containment - Vault (w/o access)

Tank Location: 1
Tank Type: Steel/Carbon Steel/Iron
Tank Status: In Service
Pipe Model: Not reported
Install Date: 04/01/1918
Capacity Gallons: 5000
Tightness Test Method: NN
Date Test: Not reported
Next Test Date: Not reported
Date Tank Closed: Not reported
Register: True
Modified By: DMMOLOUG
Last Modified: 08/30/2012
Material Name: Gasoline

HIST AST:

PBS Number: 2-203823
SWIS Code: 6201
Operator: MARTHA REYES
Facility Phone: (212) 567-2338
Facility Addr2: 17 POST AVE
Facility Type: APARTMENT BUILDING
Emergency: DBL OPERATING CORP
Emergency Tel: (212) 661-8570
Old PBSNO: Not reported
Date Inspected: Not reported
Inspector: Not reported
Result of Inspection: Not reported
Owner Name: THREE SEVENTY FIVE REALTY INC
Owner Address: 122 E 42ND ST.C/O DBL OP.CORP.STE.1103
Owner City,St,Zip: NEW YORK, NY 10168
Federal ID: Not reported

Map ID
Direction
Distance
Elevation

MAP FINDINGS

Site

Database(s)

EDR ID Number
EPA ID Number

17-23 POST AVE (Continued)

U003390176

Owner Tel: (212) 661-8570
Owner Type: Not reported
Owner Subtype: Not reported
Mailing Contact: Not reported
Mailing Name: THREE SEVENTY FIVE REALTY INC
Mailing Address: C/O DBL OP. CORP-122 E 42ND ST.STE.1103
Mailing Address 2: Not reported
Mailing City,St,Zip: NEW YORK, NY 10168
Mailing Telephone: (212) 661-8570
Owner Mark: First Owner
Facility Status: 1 - Active PBS facility, i.e. total capacity of the PBS tanks is greater than 1,100 gallons, regardless if Subpart 360-14 tanks exist or not at the facility.

Certification Flag: False
Certification Date: 08/19/1997
Expiration: 08/24/2002
Renew Flag: False
Renew Date: Not reported
Total Capacity: 5000
FAMT: True
Facility Screen: No Missing Data
Owner Screen: Minor Data Missing
Tank Screen: No Missing Data
Dead Letter: False
CBS Number: Not reported
Town or City: NEW YORK CITY
County Code: 62
Town or City Code: 01
Region: 2

Tank ID: 001
Tank Location: ABOVEGROUND
Tank Status: In Service
Install Date: Not reported
Capacity (Gal): 5000
Product Stored: UNLEADED GASOLINE
Tank Type: Steel/carbon steel
Tank Internal: 0
Tank External: 1
Pipe Location: Aboveground
Pipe Type: STEEL/IRON
Pipe Internal: None
Pipe External: 1
Tank Containment: Diking
Leak Detection: 0
Overfill Protection: 4
Dispenser Method: Suction
Date Tested: Not reported
Next Test Date: Not reported
Missing Data for Tank: No Missing Data
Date Closed: Not reported
Test Method: Not reported
Deleted: False
Updated: True
SPDES Number: Not reported
Lat/Long: Not reported

Map ID
Direction
Distance
Elevation

MAP FINDINGS

Site

Database(s)

EDR ID Number
EPA ID Number

AB237
ESE
1/8-1/4
0.217 mi.
1145 ft.

WAN SOO KIM DYCKMAN REALY MANG
170-174 NAGLE AVE
N Y C, NY 10034

NY AST U003385826
NY HIST AST N/A

Site 4 of 10 in cluster AB

Relative:
Lower

AST:

Region: STATE
DEC Region: 2
Site Status: Active
Facility Id: 2-149713
Program Type: PBS
UTM X: 590655.95704999997
UTM Y: 4523969.90888
Expiration Date: 2015/02/26
Site Type: Apartment Building/Office Building

Actual:
17 ft.

Affiliation Records:

Site Id: 4534
Affiliation Type: On-Site Operator
Company Name: DYCKMAN 101 LLC
Contact Type: Not reported
Contact Name: ARTURO LOPEZ
Address1: Not reported
Address2: Not reported
City: Not reported
State: NN
Zip Code: Not reported
Country Code: 001
Phone: (347) 622-8564
EMail: Not reported
Fax Number: Not reported
Modified By: MSBAPTIS
Date Last Modified: 12/10/2010

Site Id: 4534
Affiliation Type: Mail Contact
Company Name: DYCKMAN 101 LLC
Contact Type: Not reported
Contact Name: MIAOLING LIN
Address1: P O BOX 610026
Address2: 42-17 208TH ST
City: BAYSIDE
State: NY
Zip Code: 11361
Country Code: 001
Phone: (917) 881-9338
EMail: DYCKMAN101@HOTMAIL.COM
Fax Number: Not reported
Modified By: CGFREEDM
Date Last Modified: 12/13/2010

Site Id: 4534
Affiliation Type: Emergency Contact
Company Name: DYCKMAN 101 LLC
Contact Type: Not reported
Contact Name: MIN WU
Address1: Not reported
Address2: Not reported
City: Not reported

Map ID
Direction
Distance
Elevation

MAP FINDINGS

Site

Database(s)

EDR ID Number
EPA ID Number

WAN SOO KIM DYCKMAN REALY MANG (Continued)

U003385826

State: NN
Zip Code: Not reported
Country Code: 999
Phone: (917) 797-9706
EMail: Not reported
Fax Number: Not reported
Modified By: CGFREEDM
Date Last Modified: 12/13/2010

Site Id: 4534
Affiliation Type: Facility Owner
Company Name: DYCKMAN 101 LLC
Contact Type: TREASURER
Contact Name: MIAOLING LIN
Address1: P O BOX 610026
Address2: Not reported
City: BAYSIDE
State: NY
Zip Code: 11361
Country Code: 001
Phone: (917) 881-9338
EMail: Not reported
Fax Number: Not reported
Modified By: CGFREEDM
Date Last Modified: 12/13/2010

Tank Info:

Tank Number: 149713
Tank Id: 8660
Material Code: 0002
Common Name of Substance: #4 Fuel Oil (On-Site Consumption)

Equipment Records:

C01 - Pipe Location - Aboveground
G03 - Tank Secondary Containment - Vault (w/o access)
H06 - Tank Leak Detection - Impervious Barrier/Concrete Pad (A/G)
L00 - Piping Leak Detection - None
B01 - Tank External Protection - Painted/Asphalt Coating
I04 - Overfill - Product Level Gauge (A/G)
K01 - Spill Prevention - Catch Basin
A00 - Tank Internal Protection - None
D01 - Pipe Type - Steel/Carbon Steel/Iron
J02 - Dispenser - Suction Dispenser

Tank Location: 3
Tank Type: Steel/Carbon Steel/Iron
Tank Status: In Service
Pipe Model: Not reported
Install Date: 06/18/2007
Capacity Gallons: 5000
Tightness Test Method: NN
Date Test: Not reported
Next Test Date: Not reported
Date Tank Closed: Not reported
Register: True
Modified By: CGFREEDM

Map ID
Direction
Distance
Elevation

MAP FINDINGS

Site

Database(s)

EDR ID Number
EPA ID Number

WAN SOO KIM DYCKMAN REALY MANG (Continued)

U003385826

Last Modified: 12/13/2010
Material Name: #4 Fuel Oil (On-Site Consumption)

HIST AST:

PBS Number: 2-149713
SWIS Code: 6201
Operator: WAN SOO KIM
Facility Phone: (212) 942-8615
Facility Addr2: 170 NAGLE AVE
Facility Type: APARTMENT BUILDING
Emergency: YONG HE KIM
Emergency Tel: (914) 725-1422
Old PBSNO: Not reported
Date Inspected: Not reported
Inspector: Not reported
Result of Inspection: Not reported
Owner Name: WAN SOO KIM
Owner Address: P.O. BOX 592
Owner City,St,Zip: YONKERS, NY 10710
Federal ID: Not reported
Owner Tel: (914) 725-1422
Owner Type: Corporate/Commercial
Owner Subtype: Not reported
Mailing Contact: WAN SOO KIM
Mailing Name: DYCKMAN REALTY MANAGEMENT
Mailing Address: P.O. BOX 592
Mailing Address 2: Not reported
Mailing City,St,Zip: YONKERS, NY 10710
Mailing Telephone: (914) 725-1422
Owner Mark: First Owner
Facility Status: 1 - Active PBS facility, i.e. total capacity of the PBS tanks is greater than 1,100 gallons, regardless if Subpart 360-14 tanks exist or not at the facility.

Certification Flag: False
Certification Date: 06/24/1997
Expiration: 06/18/2002
Renew Flag: False
Renew Date: Not reported
Total Capacity: 5000
FAMT: True
Facility Screen: No Missing Data
Owner Screen: No Missing Data
Tank Screen: Minor Data Missing
Dead Letter: False
CBS Number: Not reported
Town or City: NEW YORK CITY
County Code: 62
Town or City Code: 01
Region: 2

Tank ID: 001
Tank Location: ABOVEGROUND ON SADDLES LEGS, STILTS, RACK, OR CRADLE
Tank Status: In Service
Install Date: Not reported
Capacity (Gal): 5000
Product Stored: NOS 1,2, OR 4 FUEL OIL
Tank Type: Steel/carbon steel

Map ID
Direction
Distance
Elevation

MAP FINDINGS

Site

Database(s)

EDR ID Number
EPA ID Number

WAN SOO KIM DYCKMAN REALY MANG (Continued)

U003385826

Tank Internal: Not reported
Tank External: Not reported
Pipe Location: Not reported
Pipe Type: STEEL/IRON
Pipe Internal: Not reported
Pipe External: Not reported
Tank Containment: Diking
Leak Detection: 0
Overfill Protection: 4
Dispenser Method: Suction
Date Tested: Not reported
Next Test Date: Not reported
Missing Data for Tank: Minor Data Missing
Date Closed: Not reported
Test Method: Not reported
Deleted: False
Updated: True
SPDES Number: Not reported
Lat/Long: Not reported

Z238 **25 VERMILYEA AVENUE**
NE **25 VERMILYEA AVE**
1/8-1/4 **NEW YORK, NY 10034**
0.217 mi.
1148 ft. **Site 4 of 6 in cluster Z**

NY AST **U003391422**
NY HIST AST **N/A**

Relative:
Lower

AST:
Region: STATE
DEC Region: 2
Site Status: Active
Facility Id: 2-374113
Program Type: PBS
UTM X: 590583.01525000005
UTM Y: 4524325.0115799997
Expiration Date: 2017/05/31
Site Type: Apartment Building/Office Building

Actual:
19 ft.

Affiliation Records:
Site Id: 18810
Affiliation Type: On-Site Operator
Company Name: 25 VERMILYEA AVENUE
Contact Type: Not reported
Contact Name: FRANCISCO DIAZ
Address1: Not reported
Address2: Not reported
City: Not reported
State: NN
Zip Code: Not reported
Country Code: 001
Phone: (347) 885-1436
EMail: Not reported
Fax Number: Not reported
Modified By: MSBAPTIS
Date Last Modified: 7/1/2011

Site Id: 18810
Affiliation Type: Emergency Contact
Company Name: 25-27 VERMILYEA AVENUE L.P.

Map ID
Direction
Distance
Elevation

MAP FINDINGS

Site

Database(s)

EDR ID Number
EPA ID Number

25 VERMILYEA AVENUE (Continued)

U003391422

Contact Type: Not reported
Contact Name: FRANCISCO DIAZ
Address1: Not reported
Address2: Not reported
City: Not reported
State: NN
Zip Code: Not reported
Country Code: 999
Phone: (347) 885-1436
EMail: Not reported
Fax Number: Not reported
Modified By: MSBAPTIS
Date Last Modified: 3/7/2012

Site Id: 18810
Affiliation Type: Mail Contact
Company Name: LANGSAM PROPERTY SERVICES CORP
Contact Type: Not reported
Contact Name: MARIA MCCULLOUGH
Address1: 1601 BRONXDALE AVE
Address2: SUITE 201
City: BRONX
State: NY
Zip Code: 10462
Country Code: 001
Phone: (718) 518-8000
EMail: Not reported
Fax Number: Not reported
Modified By: MSBAPTIS
Date Last Modified: 3/7/2012

Site Id: 18810
Affiliation Type: Facility Owner
Company Name: 25-27 VERMILYEA AVENUE L.P.
Contact Type: EXEC ASST
Contact Name: MARIA MCCULLOUGH
Address1: 1601 BRONXDALE AVE
Address2: Not reported
City: BRONX
State: NY
Zip Code: 10462
Country Code: 001
Phone: (718) 518-8000
EMail: Not reported
Fax Number: Not reported
Modified By: MSBAPTIS
Date Last Modified: 3/7/2012

Tank Info:

Tank Number: 001
Tank Id: 21441
Material Code: 0001
Common Name of Substance: #2 Fuel Oil (On-Site Consumption)

Equipment Records:

Map ID
Direction
Distance
Elevation

MAP FINDINGS

Site

Database(s)

EDR ID Number
EPA ID Number

25 VERMILYEA AVENUE (Continued)

U003391422

D00 - Pipe Type - No Piping
C00 - Pipe Location - No Piping
F00 - Pipe External Protection - None
I04 - Overfill - Product Level Gauge (A/G)
E00 - Piping Secondary Containment - None
H00 - Tank Leak Detection - None
A00 - Tank Internal Protection - None
J02 - Dispenser - Suction Dispenser
L09 - Piping Leak Detection - Exempt Suction Piping
G03 - Tank Secondary Containment - Vault (w/o access)
B00 - Tank External Protection - None
K00 - Spill Prevention - None

Tank Location: 1
Tank Type: Steel/Carbon Steel/Iron
Tank Status: In Service
Pipe Model: Not reported
Install Date: 03/07/1920
Capacity Gallons: 4000
Tightness Test Method: NN
Date Test: Not reported
Next Test Date: Not reported
Date Tank Closed: Not reported
Register: True
Modified By: MSBAPTIS
Last Modified: 05/23/2011
Material Name: #2 Fuel Oil (On-Site Consumption)

HIST AST:

PBS Number: 2-374113
SWIS Code: 6201
Operator: JULIO FRIAS
Facility Phone: (212) 544-8002
Facility Addr2: 25 VERMILYEA AVE
Facility Type: APARTMENT BUILDING
Emergency: DAVID BLEASSIS
Emergency Tel: (718) 367-9050
Old PBSNO: Not reported
Date Inspected: Not reported
Inspector: Not reported
Result of Inspection: Not reported
Owner Name: 25 VER L.L.C. C/O LEON MANAGEMENT CORPORATION
Owner Address: 2987 MARION AVENUE
Owner City,St,Zip: BRONX, NY 10458
Federal ID: Not reported
Owner Tel: (718) 367-9050
Owner Type: Corporate/Commercial
Owner Subtype: Not reported
Mailing Contact: DAVID BLASSIS
Mailing Name: 25 VER L.L.C. C/O LEON MANAGEMNT CORPORATION
Mailing Address: 2987 MARION AVENUE
Mailing Address 2: Not reported
Mailing City,St,Zip: BRONX, NY 10458
Mailing Telephone: (718) 367-9050
Owner Mark: Second Owner
Facility Status: 1 - Active PBS facility, i.e. total capacity of the PBS tanks is greater than 1,100 gallons, regardless if Subpart 360-14 tanks exist or not at the facility.

Map ID
Direction
Distance
Elevation

MAP FINDINGS

Site

Database(s)

EDR ID Number
EPA ID Number

25 VERMILYEA AVENUE (Continued)

U003391422

Certification Flag: False
Certification Date: 09/19/1997
Expiration: 09/18/2002
Renew Flag: False
Renew Date: Not reported
Total Capacity: 4000
FAMT: True
Facility Screen: No Missing Data
Owner Screen: Minor Data Missing
Tank Screen: Minor Data Missing
Dead Letter: False
CBS Number: Not reported
Town or City: NEW YORK CITY
County Code: 62
Town or City Code: 01
Region: 2

Tank ID: 001
Tank Location: ABOVEGROUND
Tank Status: In Service
Install Date: Not reported
Capacity (Gal): 4000
Product Stored: NOS 1,2, OR 4 FUEL OIL
Tank Type: Steel/carbon steel
Tank Internal: Not reported
Tank External: Not reported
Pipe Location: Not reported
Pipe Type: Not reported
Pipe Internal: Not reported
Pipe External: Not reported
Tank Containment: Diking
Leak Detection: 0
Overfill Protection: 4
Dispenser Method: Suction
Date Tested: Not reported
Next Test Date: Not reported
Missing Data for Tank: Minor Data Missing
Date Closed: Not reported
Test Method: Not reported
Deleted: False
Updated: False
SPDES Number: Not reported
Lat/Long: Not reported

Y239 **BP PRODUCTS NA INC - BP 95694**
NNE **242 DYCKMAN ST**
1/8-1/4 **NEW YORK, NY 10034**
0.218 mi.
1150 ft. **Site 4 of 14 in cluster Y**

RCRA-SQG **1001171425**
NY LTANKS **NY0001492719**
NY MANIFEST
NY Spills

Relative:
Lower

RCRA-SQG:
Date form received by agency: 02/21/2013
Facility name: BP PRODUCTS NA INC - BP 95694
Facility address: 242 DYCKMAN ST
NEW YORK, NY 10034
EPA ID: NY0001492719
Mailing address: PO BOX 80249
RANCHO SANTA MARGARITA, CA 92668

Actual:
27 ft.

Map ID
Direction
Distance
Elevation

MAP FINDINGS

Site

Database(s)

EDR ID Number
EPA ID Number

BP PRODUCTS NA INC - BP 95694 (Continued)

1001171425

Contact: JENNIFER MARINAS
Contact address: PO BOX 6038
ARTESIA, CA 90702
Contact country: US
Contact telephone: (312) 594-7356
Contact email: JENNIFER.MARINAS@BP.COM
EPA Region: 02
Classification: Small Small Quantity Generator
Description: Handler: generates more than 100 and less than 1000 kg of hazardous waste during any calendar month and accumulates less than 6000 kg of hazardous waste at any time; or generates 100 kg or less of hazardous waste during any calendar month, and accumulates more than 1000 kg of hazardous waste at any time

Owner/Operator Summary:

Owner/operator name: BP PRODUCTS NA INC
Owner/operator address: Not reported
Not reported
Owner/operator country: US
Owner/operator telephone: Not reported
Legal status: Private
Owner/Operator Type: Operator
Owner/Op start date: 01/30/2013
Owner/Op end date: Not reported

Owner/operator name: GETTY PETROLEUM CORP
Owner/operator address: 125 JERICHO TNPK
JERICHO, NY 11753
Owner/operator country: US
Owner/operator telephone: (516) 286-2600
Legal status: Private
Owner/Operator Type: Owner
Owner/Op start date: Not reported
Owner/Op end date: Not reported

Owner/operator name: GETTY PETROLEUM CORP
Owner/operator address: 125 JERICHO TNPK
JERICHO, NY 11753
Owner/operator country: US
Owner/operator telephone: (516) 286-2600
Legal status: Private
Owner/Operator Type: Operator
Owner/Op start date: Not reported
Owner/Op end date: Not reported

Owner/operator name: BP PRODUCTS NA INC
Owner/operator address: PO BOX 6038
ARTESIA, CA 90702
Owner/operator country: US
Owner/operator telephone: (312) 594-7356
Legal status: Private
Owner/Operator Type: Owner
Owner/Op start date: 01/30/2013
Owner/Op end date: Not reported

Handler Activities Summary:

Map ID
Direction
Distance
Elevation

MAP FINDINGS

Site

Database(s)

EDR ID Number
EPA ID Number

BP PRODUCTS NA INC - BP 95694 (Continued)

1001171425

U.S. importer of hazardous waste: No
Mixed waste (haz. and radioactive): No
Recycler of hazardous waste: No
Transporter of hazardous waste: No
Treater, storer or disposer of HW: No
Underground injection activity: No
On-site burner exemption: No
Furnace exemption: No
Used oil fuel burner: No
Used oil processor: No
User oil refiner: No
Used oil fuel marketer to burner: No
Used oil Specification marketer: No
Used oil transfer facility: No
Used oil transporter: No

Historical Generators:

Date form received by agency: 01/01/2007
Facility name: BP PRODUCTS NA INC - BP 95694
Site name: GETTY REALTY CORP 58592
Classification: Not a generator, verified

Date form received by agency: 01/01/2006
Facility name: BP PRODUCTS NA INC - BP 95694
Site name: GETTY REALTY CORP 58592
Classification: Not a generator, verified

Date form received by agency: 07/08/1998
Facility name: BP PRODUCTS NA INC - BP 95694
Site name: GETTY REALTY CORP 58592
Classification: Large Quantity Generator

Hazardous Waste Summary:

Waste code: D001
Waste name: IGNITABLE HAZARDOUS WASTES ARE THOSE WASTES WHICH HAVE A FLASHPOINT OF LESS THAN 140 DEGREES FAHRENHEIT AS DETERMINED BY A PENSKY-MARTENS CLOSED CUP FLASH POINT TESTER. ANOTHER METHOD OF DETERMINING THE FLASH POINT OF A WASTE IS TO REVIEW THE MATERIAL SAFETY DATA SHEET, WHICH CAN BE OBTAINED FROM THE MANUFACTURER OR DISTRIBUTOR OF THE MATERIAL. LACQUER THINNER IS AN EXAMPLE OF A COMMONLY USED SOLVENT WHICH WOULD BE CONSIDERED AS IGNITABLE HAZARDOUS WASTE.

Waste code: D018
Waste name: BENZENE

Violation Status: No violations found

LTANKS:

Site ID: 350276
Spill Number/Closed Date: 0505294 / 8/1/2005
Spill Date: 8/1/2005
Spill Cause: Tank Overfill
Spill Source: Gasoline Station
Spill Class: Not reported
Cleanup Ceased: Not reported
Cleanup Meets Standard: False
SWIS: 3101

Map ID
Direction
Distance
Elevation

MAP FINDINGS

Site

Database(s)

EDR ID Number
EPA ID Number

BP PRODUCTS NA INC - BP 95694 (Continued)

1001171425

Investigator: JBVOUGHT
Referred To: Not reported
Reported to Dept: 8/1/2005
CID: 444
Water Affected: Not reported
Spill Notifier: Other
Last Inspection: Not reported
Recommended Penalty: False
UST Involvement: True
Remediation Phase: 0
Date Entered In Computer: 8/1/2005
Spill Record Last Update: 8/1/2005
Spiller Name: Not reported
Spiller Company: CUSTOMER OVERFUILL
Spiller Address: DON HOPPER DRIVER
Spiller City,St,Zip: ZZ
Spiller County: 001
Spiller Contact: MIKE CARR
Spiller Phone: (518) 786-3200
Spiller Extention: Not reported
DEC Region: 2
DER Facility ID: 194295
DEC Memo: 8/1/05-Vought-Spill on concrete and no sewers or drains affected.
Spill cleaned using adsorbent material. Spill closed by Vought.
Remarks: 1/2 GALLON : ALL CLEANED UP : LAND ONLY

Material:

Site ID: 350276
Operable Unit ID: 1107853
Operable Unit: 01
Material ID: 2097741
Material Code: 0008
Material Name: Diesel
Case No.: Not reported
Material FA: Petroleum
Quantity: 0
Units: Gallons
Recovered: No
Resource Affected: Not reported
Oxygenate: False

Tank Test:

Site ID: 359568
Spill Number/Closed Date: 0513142 / 7/31/2006
Spill Date: 2/14/2006
Spill Cause: Tank Overfill
Spill Source: Gasoline Station
Spill Class: Known release with minimal potential for fire or hazard. DEC Response.
Willing Responsible Party. Corrective action taken.
Cleanup Ceased: Not reported
Cleanup Meets Standard: False
SWIS: 3101
Investigator: SMSANGES
Referred To: Not reported

Map ID
Direction
Distance
Elevation

MAP FINDINGS

Site

Database(s)

EDR ID Number
EPA ID Number

BP PRODUCTS NA INC - BP 95694 (Continued)

1001171425

Reported to Dept: 2/14/2006
CID: 71
Water Affected: Not reported
Spill Notifier: Local Agency
Last Inspection: Not reported
Recommended Penalty: False
UST Involvement: True
Remediation Phase: 0
Date Entered In Computer: 2/15/2006
Spill Record Last Update: 7/31/2006
Spiller Name: MIKE CARR
Spiller Company: GETTY #58592
Spiller Address: 242 DYCKMAN STREET
Spiller City,St,Zip: NEW YORK, NY 10034
Spiller County: 001
Spiller Contact: MIKE CARR
Spiller Phone: (518) 369-7822
Spiller Extention: Not reported
DEC Region: 2
DER Facility ID: 194295
DEC Memo: Tyree submitted Closure documents June 2006Spill was due to customer overfill. Spill onto cement pad. Nozzle on Pump #1 was not working properly. Pump was tested and left closed. Dealer will buy nozzle with other company.
Remarks: CUSTOMER OVERFILL. SPEEDY DRY APPLIED. CLEAN UP COMPLETE.

Material:
Site ID: 359568
Operable Unit ID: 1116772
Operable Unit: 01
Material ID: 2107222
Material Code: 0009
Material Name: Gasoline
Case No.: Not reported
Material FA: Petroleum
Quantity: 2
Units: Gallons
Recovered: No
Resource Affected: Not reported
Oxygenate: False

Tank Test:

NY MANIFEST:
EPA ID: NY0001492719
Country: USA
Mailing Name: GETTY PETROLEUM CORP
Mailing Contact: STEVE GORDON
Mailing Address: 242 DYCKMAN ST
Mailing Address 2: Not reported
Mailing City: NEW YORK
Mailing State: NY
Mailing Zip: 10034
Mailing Zip4: Not reported
Mailing Country: USA

Map ID
Direction
Distance
Elevation

MAP FINDINGS

Site

Database(s)

EDR ID Number
EPA ID Number

BP PRODUCTS NA INC - BP 95694 (Continued)

1001171425

Mailing Phone: 516-286-2600

Document ID: CTF0534403
Manifest Status: Not reported
Trans1 State ID: NYX720000000
Trans2 State ID: CTD021816889
Generator Ship Date: 08/18/1998
Trans1 Recv Date: 08/18/1998
Trans2 Recv Date: 08/22/1998
TSD Site Recv Date: 08/24/1998
Part A Recv Date: Not reported
Part B Recv Date: Not reported
Generator EPA ID: NY0001492719
Trans1 EPA ID: CTD021816889
Trans2 EPA ID: Not reported
TSD ID: Not reported
Waste Code: D001 - NON-LISTED IGNITABLE WASTES
Quantity: 00660
Units: G - Gallons (liquids only)* (8.3 pounds)
Number of Containers: 012
Container Type: DM - Metal drums, barrels
Handling Method: B Incineration, heat recovery, burning.
Specific Gravity: 01.00
Year: 98

SPILLS:

Facility ID: 0607321
Facility Type: ER
DER Facility ID: 194295
Site ID: 370919
DEC Region: 2
Spill Date: 9/26/2006
Spill Number/Closed Date: 0607321 / 9/27/2006
Spill Cause: Human Error
Spill Class: Known release with minimal potential for fire or hazard. DEC Response. Willing Responsible Party. Corrective action taken.

SWIS: 3101
Investigator: rmpiper
Referred To: Not reported
Reported to Dept: 9/26/2006
CID: Not reported
Water Affected: Not reported
Spill Source: Gasoline Station
Spill Notifier: Other
Cleanup Ceased: Not reported
Cleanup Meets Std: False
Last Inspection: Not reported
Recommended Penalty: False
UST Trust: False
Remediation Phase: 0
Date Entered In Computer: 9/26/2006
Spill Record Last Update: 12/31/2007
Spiller Name: MIKE CARRIER
Spiller Company: GETTY #58592
Spiller Address: 242 BYCKMAN STREET
Spiller City,St,Zip: NEW YORK, NY 10034

Map ID
Direction
Distance
Elevation

MAP FINDINGS

Site

Database(s)

EDR ID Number
EPA ID Number

BP PRODUCTS NA INC - BP 95694 (Continued)

1001171425

Spiller Company: 001
Contact Name: MIKE CARRIER
Contact Phone: (518) 369-7822
DEC Memo: Spill to concrete. Closed.
Remarks: ANSWER TO QUESTION IS NO. CUSTOMER OVERFILLED GAS IN CAR ONTO CONCRETE. CLEANUP TAKEN CARE OF..

Material:

Site ID: 370919
Operable Unit ID: 1128693
Operable Unit: 01
Material ID: 2118324
Material Code: 0009
Material Name: Gasoline
Case No.: Not reported
Material FA: Petroleum
Quantity: 1
Units: Gallons
Recovered: Yes
Resource Affected: Not reported
Oxygenate: False

Tank Test:

Facility ID: 9503823
Facility Type: ER
DER Facility ID: 194295
Site ID: 235867
DEC Region: 2
Spill Date: 6/27/1995
Spill Number/Closed Date: 9503823 / 7/6/2007
Spill Cause: Housekeeping
Spill Class: Known release that creates potential for fire or hazard. DEC Response. Willing Responsible Party. Corrective action taken.
SWIS: 3101
Investigator: qxabidi
Referred To: CONTAMINATED SOIL FOUND
Reported to Dept: 6/28/1995
CID: Not reported
Water Affected: Not reported
Spill Source: Gasoline Station
Spill Notifier: Citizen
Cleanup Ceased: Not reported
Cleanup Meets Std: False
Last Inspection: Not reported
Recommended Penalty: False
UST Trust: False
Remediation Phase: 0
Date Entered In Computer: 8/2/1995
Spill Record Last Update: 7/10/2007
Spiller Name: Not reported
Spiller Company: GETTY PETROLEUM MARKETING
Spiller Address: Not reported
Spiller City,St,Zip: NY
Spiller Company: 999
Contact Name: Not reported

Map ID
Direction
Distance
Elevation

MAP FINDINGS

Site

Database(s)

EDR ID Number
EPA ID Number

BP PRODUCTS NA INC - BP 95694 (Continued)

1001171425

Contact Phone: Not reported
DEC Memo: Prior to Sept, 2004 data translation this spill Lead_DEC Field was "VOUGHT"4/12/04-Vought-Spill transferred from Sigona to Vought as per Rommel.11/02/06: This spill is transferred from Mr. Koon Tang to Q.Abidi. Called Ms. Loise Varman at (212)589-8500 and talked to her regarding information of the spill. She said she is living in this building since many years but owner of the building lives in Utah. Only Owner can provide the documents to close the spill.Owner:- Ms. Donna Jarvis (LDS Church) (801)240-4952 50 East North Temple Salt Lake City Utah 84150Called Donna Jarvis. Nobody is answering the phone. -QA11/07/06: Called Donna Jarvis at (801)240-4952 and talked to her regarding information of spill. She said she will find out about the spill and she will call me back. -QA11/08/06: Received fax from Ms. Donna Jarvis with clean up documents. It is mentioned in the letter that for all clean up work Trade Winds Environmental is responsible but there is not any soil sample report or any Waste Manifests report of excavated soil.Called Mr. Artie Balgwin at (516)779-7824 (c) he said he will check then he will call me. -QA11/09/06: Called Mr. Artie Balgwin regarding Waste Manifest report and soil sample report. He said his Secretary is looking that information as soon as he will get this information. He will call me. -QA11/14/06: Talked to Mr. Artie he said that he will call me regarding spill tomorrow. -QA11/16/06: Called Donna Jarvis and talked about waste manifest report and soil sample report. She said as soon as she will get these documents she will call me back. -QA11/20/06: Called Mr. Richard Hedberg (Real State) at (914)674-0313 to discuss regarding waste manifest report and soil sample report left message to call me back. -QA12/11/06: Called Mr. Richard Hedberg he said that he will pull the file and if he will find anything regarding spill he will fax me that information. -QA12/14/06: Called Mr. Richard Hedberg and left message to call me back regarding spill. -QA02/05/07: Called Donna Jarvis at (801)240-4957 to discuss regarding spill. She was not there left message to call me back. -QA02/16/07: Called Mr. Artie Balgwin at (516)779-7824(C). He said he will be in touch next week to discuss regarding the spill. QA06/06/07: Called Artie Balgwin at (516)779-7824(c) to discuss regarding spill. He said that he will find out information on his computer and he will let me know tomorrow. -QA06/18/07: Called Ms. Lois Varman (Caller of the spill) at (212)569-8500 to discuss regarding spill. She said that she will find out about the soil sample and waste manifest report and then she will call me back. Regarding that I talked to Mr. Artie Balgwin, He said that he doesn't have any data regarding soil sample. -QA06/27/07: Called Mr. Richard Hedberg at (914)674-0313 to discuss regarding spill. He was not there left message to call me back. -QA07/05/07: Talked to Mr. Richard Hedberg and Ms. Lois Verman. They are saying there is no smell of gasoline. Ms. lois was caller of spill, she lives in the same building. She said that she will send letter to me regarding spill. -QA07/06/07: Talked to Ms. Lois Verman regarding spill. She Denies calling in spill for gasoline. This spill closed to consolidate with / open spill case 9803386 at Getty station, 242 Dykman Street. -QA
Remarks: CALLER HAS HAD TESTS PERFORMED IN ORDER TO SELL PROPERTY - GASOLINE FOUND IN SOIL - BELIEVES GAS STATION TO BE THE SOURCE - WOULD LIKE A PHONE CALL.
Material:
Site ID: 235867
Operable Unit ID: 1018285

Map ID
Direction
Distance
Elevation

MAP FINDINGS

Site

Database(s)

EDR ID Number
EPA ID Number

BP PRODUCTS NA INC - BP 95694 (Continued)

1001171425

Operable Unit: 01
Material ID: 365334
Material Code: 0009
Material Name: Gasoline
Case No.: Not reported
Material FA: Petroleum
Quantity: 0
Units: Gallons
Recovered: No
Resource Affected: Not reported
Oxygenate: False

Tank Test:

Facility ID: 0613313
Facility Type: ER
DER Facility ID: 194295
Site ID: 378322
DEC Region: 2
Spill Date: 3/12/2007
Spill Number/Closed Date: 0613313 / 3/13/2007
Spill Cause: Other
Spill Class: Known release with minimal potential for fire or hazard. DEC Response. Willing Responsible Party. Corrective action taken.
SWIS: 3101
Investigator: smsanges
Referred To: Not reported
Reported to Dept: 3/12/2007
CID: 444
Water Affected: Not reported
Spill Source: Gasoline Station
Spill Notifier: Other
Cleanup Ceased: Not reported
Cleanup Meets Std: False
Last Inspection: Not reported
Recommended Penalty: False
UST Trust: False
Remediation Phase: 0
Date Entered In Computer: 3/12/2007
Spill Record Last Update: 3/13/2007
Spiller Name: MIKE CARR
Spiller Company: GETTY#58592
Spiller Address: 242 BYCKMAN STREET
Spiller City,St,Zip: NEW YORK, NY
Spiller Company: 001
Contact Name: MIKE CARR
Contact Phone: (518) 369-7822
DEC Memo: Not reported
Remarks: DRIVE OFF AND IS ALL CLEANED UP : LESS THEN 1 PINT

Material:

Site ID: 378322
Operable Unit ID: 1135826
Operable Unit: 01
Material ID: 2125753
Material Code: 0009

Map ID
Direction
Distance
Elevation

MAP FINDINGS

Site

Database(s)

EDR ID Number
EPA ID Number

BP PRODUCTS NA INC - BP 95694 (Continued)

1001171425

Material Name: Gasoline
Case No.: Not reported
Material FA: Petroleum
Quantity: 0
Units: Gallons
Recovered: No
Resource Affected: Not reported
Oxygenate: False

Tank Test:

Facility ID: 0514212
Facility Type: ER
DER Facility ID: 194295
Site ID: 360872
DEC Region: 2
Spill Date: 3/12/2006
Spill Number/Closed Date: 0514212 / 10/24/2006
Spill Cause: Equipment Failure
Spill Class: Known release with minimal potential for fire or hazard. DEC Response.
Willing Responsible Party. Corrective action taken.
SWIS: 3101
Investigator: SMSANGES
Referred To: Not reported
Reported to Dept: 3/12/2006
CID: 71
Water Affected: Not reported
Spill Source: Gasoline Station
Spill Notifier: Local Agency
Cleanup Ceased: Not reported
Cleanup Meets Std: False
Last Inspection: Not reported
Recommended Penalty: False
UST Trust: True
Remediation Phase: 0
Date Entered In Computer: 3/13/2006
Spill Record Last Update: 12/28/2007
Spiller Name: MIKE CARR
Spiller Company: GETTY #58592
Spiller Address: 242 DYKEMAN STREET
Spiller City,St,Zip: NEW YORK, NY
Spiller Company: 001
Contact Name: MIKE CARR
Contact Phone: (518) 369-7822
DEC Memo: small gasoline spill from leaking nozzle on pump.Nozzle has been replaced/tested
Remarks: LEAKING NOZZLE ON PUMP - HAS BEEN REPLACED. CLEAN UP COMPLETE

Material:

Site ID: 360872
Operable Unit ID: 1117985
Operable Unit: 01
Material ID: 2108500
Material Code: 0009
Material Name: Gasoline
Case No.: Not reported

Map ID
Direction
Distance
Elevation

MAP FINDINGS

Site

Database(s)

EDR ID Number
EPA ID Number

BP PRODUCTS NA INC - BP 95694 (Continued)

1001171425

Material FA: Petroleum
Quantity: 0
Units: Gallons
Recovered: No
Resource Affected: Not reported
Oxygenate: False

Tank Test:

Facility ID: 0513039
Facility Type: ER
DER Facility ID: 194295
Site ID: 359452
DEC Region: 2
Spill Date: 2/10/2006
Spill Number/Closed Date: 0513039 / 2/10/2006
Spill Cause: Housekeeping
Spill Class: Known release with minimal potential for fire or hazard. DEC Response.
Willing Responsible Party. Corrective action taken.
SWIS: 3101
Investigator: Con Ed Unassigned
Referred To: Not reported
Reported to Dept: 2/10/2006
CID: 444
Water Affected: Not reported
Spill Source: Gasoline Station
Spill Notifier: Other
Cleanup Ceased: Not reported
Cleanup Meets Std: False
Last Inspection: Not reported
Recommended Penalty: False
UST Trust: False
Remediation Phase: 0
Date Entered In Computer: 2/10/2006
Spill Record Last Update: 12/28/2007
Spiller Name: MIKE CARR
Spiller Company: GETTY #58592
Spiller Address: 242 DYKEMAN STREET
Spiller City,St,Zip: NEW YORK, NY
Spiller Company: 001
Contact Name: MIKE CARR
Contact Phone: (518) 369-7822
DEC Memo: 02/10/06, Feroze talked with Mr.Hoje 212-569-4700. He told me that there was less than two gallons of spill. They applied speedy dri and cleaned that site. The site is fine now. The spill is closed and dry mats have staining also, historical staining under dispensers and soil is effected

Remarks:

Material:

Site ID: 359452
Operable Unit ID: 1116661
Operable Unit: 01
Material ID: 2107108
Material Code: 0009
Material Name: Gasoline
Case No.: Not reported

Map ID
 Direction
 Distance
 Elevation

MAP FINDINGS

Site

Database(s)

EDR ID Number
 EPA ID Number

BP PRODUCTS NA INC - BP 95694 (Continued)

1001171425

Material FA: Petroleum
 Quantity: 2
 Units: Gallons
 Recovered: No
 Resource Affected: Not reported
 Oxygenate: False

Tank Test:

[Click this hyperlink](#) while viewing on your computer to access additional NY_SPILL: detail in the EDR Site Report.

Y240
NNE
1/8-1/4
0.218 mi.
1150 ft.

BP #95694
242 DYCKMAN STREET
NEW YORK, NY 10043
Site 5 of 14 in cluster Y

NY UST **U004062957**
 N/A

Relative:
Lower

UST:
 Id/Status: 2-309923 / Active
 Program Type: PBS
 Region: STATE
 DEC Region: 2
 Expiration Date: 2015/01/04
 UTM X: 590427.93596999999
 UTM Y: 4524413.2610600004
 Site Type: Retail Gasoline Sales

Actual:
27 ft.

Affiliation Records:

Site Id: 14148
 Affiliation Type: On-Site Operator
 Company Name: BP #95694
 Contact Type: Not reported
 Contact Name: JOSE BLANCO
 Address1: Not reported
 Address2: Not reported
 City: Not reported
 State: NN
 Zip Code: Not reported
 Country Code: 001
 Phone: (212) 569-4700
 EMail: Not reported
 Fax Number: Not reported
 Modified By: DMMOLOUG
 Date Last Modified: 5/3/2013

Site Id: 14148
 Affiliation Type: Emergency Contact
 Company Name: 242 DYCKMAN STREET LLC % STEINDLER HOUSTON & ROSEN
 Contact Type: Not reported
 Contact Name: DANIELLE TAYLOR-MORRIS
 Address1: Not reported
 Address2: Not reported
 City: Not reported
 State: NN
 Zip Code: Not reported
 Country Code: 999

Map ID
Direction
Distance
Elevation

MAP FINDINGS

Site

Database(s)

EDR ID Number
EPA ID Number

BP #95694 (Continued)

U004062957

Phone: (609) 549-9116
EMail: Not reported
Fax Number: Not reported
Modified By: DMMOLOUG
Date Last Modified: 5/3/2013

Site Id: 14148
Affiliation Type: Facility Owner
Company Name: 242 DYCKMAN STREET LLC % STEINDLER HOUSTON & ROSEN
Contact Type: ENVIRONMENTAL COMPLIANCE SPECIALIST
Contact Name: DANIELLE TAYLOR-MORRIS
Address1: 230 PARK AVENUE
Address2: Not reported
City: NEW YORK
State: NY
Zip Code: 10169
Country Code: 001
Phone: (516) 478-5400
EMail: Not reported
Fax Number: Not reported
Modified By: DMMOLOUG
Date Last Modified: 5/3/2013

Site Id: 14148
Affiliation Type: Mail Contact
Company Name: BP PRODUCTS NORTH AMERICA, INC.
Contact Type: Not reported
Contact Name: DANIELLE TAYLOR-MORRIS
Address1: PO BOX 6038
Address2: Not reported
City: ARTESIA
State: CA
Zip Code: 90702
Country Code: 001
Phone: (609) 549-9116
EMail: DANIELLE.TAYLORMORRIS@BP.COM
Fax Number: Not reported
Modified By: DMMOLOUG
Date Last Modified: 5/3/2013

Tank Info:

Tank Number: 002
Tank ID: 24326
Tank Status: Closed - Removed
Material Name: Closed - Removed
Capacity Gallons: 4000
Install Date: 05/01/1972
Date Tank Closed: 11/01/1996
Registered: True
Tank Location: Underground
Tank Type: Steel/carbon steel
Material Code: 0009
Common Name of Substance: Gasoline

Tightness Test Method: 14
Date Test: 11/01/1994

Map ID
Direction
Distance
Elevation

MAP FINDINGS

Site

Database(s)

EDR ID Number
EPA ID Number

BP #95694 (Continued)

U004062957

Next Test Date: Not reported
Pipe Model: Not reported
Modified By: TRANSLAT
Last Modified: 03/04/2004

Equipment Records:

B00 - Tank External Protection - None
H00 - Tank Leak Detection - None
C00 - Pipe Location - No Piping
F00 - Pipe External Protection - None
A00 - Tank Internal Protection - None
D02 - Pipe Type - Galvanized Steel
J02 - Dispenser - Suction Dispenser
G03 - Tank Secondary Containment - Vault (w/o access)
I00 - Overfill - None

Tank Number: 003
Tank ID: 24327
Tank Status: Closed - Removed
Material Name: Closed - Removed
Capacity Gallons: 550
Install Date: 01/01/1957
Date Tank Closed: 11/01/1996
Registered: True
Tank Location: Underground
Tank Type: Steel/carbon steel
Material Code: 0009
Common Name of Substance: Gasoline

Tightness Test Method: 14
Date Test: 11/01/1994
Next Test Date: Not reported
Pipe Model: Not reported
Modified By: TRANSLAT
Last Modified: 03/04/2004

Equipment Records:

B00 - Tank External Protection - None
H00 - Tank Leak Detection - None
C00 - Pipe Location - No Piping
F00 - Pipe External Protection - None
A00 - Tank Internal Protection - None
D02 - Pipe Type - Galvanized Steel
J02 - Dispenser - Suction Dispenser
G03 - Tank Secondary Containment - Vault (w/o access)
I00 - Overfill - None

Tank Number: 004
Tank ID: 24328
Tank Status: Closed - Removed
Material Name: Closed - Removed
Capacity Gallons: 550
Install Date: 01/01/1957
Date Tank Closed: 11/01/1996
Registered: True
Tank Location: Underground

Map ID
Direction
Distance
Elevation

MAP FINDINGS

Site

Database(s)

EDR ID Number
EPA ID Number

BP #95694 (Continued)

U004062957

Tank Type: Steel/carbon steel
Material Code: 0009
Common Name of Substance: Gasoline

Tightness Test Method: 14
Date Test: 11/01/1994
Next Test Date: Not reported
Pipe Model: Not reported
Modified By: TRANSLAT
Last Modified: 03/04/2004

Equipment Records:

C00 - Pipe Location - No Piping
F00 - Pipe External Protection - None
H00 - Tank Leak Detection - None
A00 - Tank Internal Protection - None
D02 - Pipe Type - Galvanized Steel
J02 - Dispenser - Suction Dispenser
G03 - Tank Secondary Containment - Vault (w/o access)
I00 - Overfill - None
B00 - Tank External Protection - None

Tank Number: 005
Tank ID: 24329
Tank Status: Closed - Removed
Material Name: Closed - Removed
Capacity Gallons: 550
Install Date: 01/01/1957
Date Tank Closed: 11/01/1996
Registered: True
Tank Location: Underground
Tank Type: Steel/carbon steel
Material Code: 0009
Common Name of Substance: Gasoline

Tightness Test Method: 14
Date Test: 11/01/1994
Next Test Date: Not reported
Pipe Model: Not reported
Modified By: TRANSLAT
Last Modified: 03/04/2004

Equipment Records:

B00 - Tank External Protection - None
C00 - Pipe Location - No Piping
F00 - Pipe External Protection - None
H00 - Tank Leak Detection - None
A00 - Tank Internal Protection - None
D02 - Pipe Type - Galvanized Steel
J02 - Dispenser - Suction Dispenser
G03 - Tank Secondary Containment - Vault (w/o access)
I00 - Overfill - None

Tank Number: 006
Tank ID: 24330
Tank Status: Closed - Removed

Map ID
Direction
Distance
Elevation

MAP FINDINGS

Site

Database(s)

EDR ID Number
EPA ID Number

BP #95694 (Continued)

U004062957

Material Name: Closed - Removed
Capacity Gallons: 550
Install Date: 01/01/1957
Date Tank Closed: 11/01/1996
Registered: True
Tank Location: Underground
Tank Type: Steel/carbon steel
Material Code: 0009
Common Name of Substance: Gasoline

Tightness Test Method: 14
Date Test: 11/01/1994
Next Test Date: Not reported
Pipe Model: Not reported
Modified By: TRANSLAT
Last Modified: 03/04/2004

Equipment Records:

H00 - Tank Leak Detection - None
A00 - Tank Internal Protection - None
D02 - Pipe Type - Galvanized Steel
J02 - Dispenser - Suction Dispenser
B00 - Tank External Protection - None
C00 - Pipe Location - No Piping
F00 - Pipe External Protection - None
G03 - Tank Secondary Containment - Vault (w/o access)
I00 - Overfill - None

Tank Number: 007
Tank ID: 24331
Tank Status: Closed - Removed
Material Name: Closed - Removed
Capacity Gallons: 550
Install Date: 01/01/1957
Date Tank Closed: 11/01/1996
Registered: True
Tank Location: Underground
Tank Type: Steel/carbon steel
Material Code: 0009
Common Name of Substance: Gasoline

Tightness Test Method: 14
Date Test: 11/01/1994
Next Test Date: Not reported
Pipe Model: Not reported
Modified By: TRANSLAT
Last Modified: 03/04/2004

Equipment Records:

C00 - Pipe Location - No Piping
F00 - Pipe External Protection - None
A00 - Tank Internal Protection - None
D02 - Pipe Type - Galvanized Steel
J02 - Dispenser - Suction Dispenser
H00 - Tank Leak Detection - None
G03 - Tank Secondary Containment - Vault (w/o access)
I00 - Overfill - None

Map ID
Direction
Distance
Elevation

MAP FINDINGS

Site

Database(s)

EDR ID Number
EPA ID Number

BP #95694 (Continued)

U004062957

B00 - Tank External Protection - None

Tank Number: 008
Tank ID: 24332
Tank Status: Closed - Removed
Material Name: Closed - Removed
Capacity Gallons: 550
Install Date: 01/01/1957
Date Tank Closed: 11/01/1996
Registered: True
Tank Location: Underground
Tank Type: Steel/carbon steel
Material Code: 0009
Common Name of Substance: Gasoline

Tightness Test Method: 14
Date Test: 11/01/1994
Next Test Date: Not reported
Pipe Model: Not reported
Modified By: TRANSLAT
Last Modified: 03/04/2004

Equipment Records:

C00 - Pipe Location - No Piping
F00 - Pipe External Protection - None
H00 - Tank Leak Detection - None
A00 - Tank Internal Protection - None
D02 - Pipe Type - Galvanized Steel
J02 - Dispenser - Suction Dispenser
G03 - Tank Secondary Containment - Vault (w/o access)
I00 - Overfill - None
B00 - Tank External Protection - None

Tank Number: 009
Tank ID: 24333
Tank Status: Closed - Removed
Material Name: Closed - Removed
Capacity Gallons: 550
Install Date: 01/01/1957
Date Tank Closed: 11/01/1996
Registered: True
Tank Location: Underground
Tank Type: Steel/carbon steel
Material Code: 0009
Common Name of Substance: Gasoline

Tightness Test Method: 14
Date Test: 11/01/1994
Next Test Date: Not reported
Pipe Model: Not reported
Modified By: TRANSLAT
Last Modified: 03/04/2004

Equipment Records:

B00 - Tank External Protection - None
H00 - Tank Leak Detection - None

Map ID
Direction
Distance
Elevation

MAP FINDINGS

Site

Database(s)

EDR ID Number
EPA ID Number

BP #95694 (Continued)

U004062957

C00 - Pipe Location - No Piping
F00 - Pipe External Protection - None
A00 - Tank Internal Protection - None
D02 - Pipe Type - Galvanized Steel
J02 - Dispenser - Suction Dispenser
G03 - Tank Secondary Containment - Vault (w/o access)
I00 - Overfill - None

Tank Number: 010
Tank ID: 51730
Tank Status: Closed - Removed
Material Name: Closed - Removed
Capacity Gallons: 4000
Install Date: 09/01/1978
Date Tank Closed: 08/01/1998
Registered: True
Tank Location: Underground
Tank Type: Equivalent technology
Material Code: 0009
Common Name of Substance: Gasoline

Tightness Test Method: NN
Date Test: Not reported
Next Test Date: Not reported
Pipe Model: Not reported
Modified By: TRANSLAT
Last Modified: 03/04/2004

Equipment Records:

J01 - Dispenser - Pressurized Dispenser
C02 - Pipe Location - Underground/On-ground
H01 - Tank Leak Detection - Interstitial - Electronic Monitoring
I02 - Overfill - High Level Alarm
D06 - Pipe Type - Fiberglass Reinforced Plastic (FRP)
G04 - Tank Secondary Containment - Double-Walled (Underground)
B04 - Tank External Protection - Fiberglass
A03 - Tank Internal Protection - Fiberglass Liner (FRP)
F04 - Pipe External Protection - Fiberglass
K01 - Spill Prevention - Catch Basin

Tank Number: 011
Tank ID: 51731
Tank Status: Closed - Removed
Material Name: Closed - Removed
Capacity Gallons: 4000
Install Date: 08/01/1972
Date Tank Closed: 08/01/1998
Registered: True
Tank Location: Underground
Tank Type: Equivalent technology
Material Code: 0009
Common Name of Substance: Gasoline

Tightness Test Method: NN
Date Test: Not reported
Next Test Date: Not reported

Map ID
Direction
Distance
Elevation

MAP FINDINGS

Site

Database(s)

EDR ID Number
EPA ID Number

BP #95694 (Continued)

U004062957

Pipe Model: Not reported
Modified By: TRANSLAT
Last Modified: 03/04/2004

Equipment Records:

D06 - Pipe Type - Fiberglass Reinforced Plastic (FRP)
G04 - Tank Secondary Containment - Double-Walled (Underground)
A03 - Tank Internal Protection - Fiberglass Liner (FRP)
F04 - Pipe External Protection - Fiberglass
K01 - Spill Prevention - Catch Basin
J01 - Dispenser - Pressurized Dispenser
C02 - Pipe Location - Underground/On-ground
H01 - Tank Leak Detection - Interstitial - Electronic Monitoring
I02 - Overfill - High Level Alarm
B04 - Tank External Protection - Fiberglass

Tank Number: 012
Tank ID: 51732
Tank Status: Closed - Removed
Material Name: Closed - Removed
Capacity Gallons: 550
Install Date: 11/01/1996
Date Tank Closed: 08/01/1998
Registered: True
Tank Location: Underground
Tank Type: Steel/carbon steel
Material Code: 0009
Common Name of Substance: Gasoline

Tightness Test Method: NN
Date Test: Not reported
Next Test Date: Not reported
Pipe Model: Not reported
Modified By: TRANSLAT
Last Modified: 03/04/2004

Equipment Records:

C00 - Pipe Location - No Piping
F00 - Pipe External Protection - None
A00 - Tank Internal Protection - None
D02 - Pipe Type - Galvanized Steel
H00 - Tank Leak Detection - None
G03 - Tank Secondary Containment - Vault (w/o access)
I00 - Overfill - None
B00 - Tank External Protection - None

Tank Number: 013
Tank ID: 51733
Tank Status: Closed - Removed
Material Name: Closed - Removed
Capacity Gallons: 550
Install Date: 11/01/1996
Date Tank Closed: 08/01/1998
Registered: True
Tank Location: Underground
Tank Type: Steel/carbon steel

Map ID
Direction
Distance
Elevation

MAP FINDINGS

Site

Database(s)

EDR ID Number
EPA ID Number

BP #95694 (Continued)

U004062957

Material Code: 0009
Common Name of Substance: Gasoline

Tightness Test Method: NN
Date Test: Not reported
Next Test Date: Not reported
Pipe Model: Not reported
Modified By: TRANSLAT
Last Modified: 03/04/2004

Equipment Records:

A00 - Tank Internal Protection - None
D02 - Pipe Type - Galvanized Steel
C00 - Pipe Location - No Piping
F00 - Pipe External Protection - None
H00 - Tank Leak Detection - None
G03 - Tank Secondary Containment - Vault (w/o access)
B00 - Tank External Protection - None
I00 - Overfill - None

Tank Number: 014
Tank ID: 51734
Tank Status: Closed - Removed
Material Name: Closed - Removed
Capacity Gallons: 550
Install Date: 11/01/1996
Date Tank Closed: 08/01/1998
Registered: True
Tank Location: Underground
Tank Type: Steel/carbon steel
Material Code: 0009
Common Name of Substance: Gasoline

Tightness Test Method: NN
Date Test: Not reported
Next Test Date: Not reported
Pipe Model: Not reported
Modified By: TRANSLAT
Last Modified: 03/04/2004

Equipment Records:

C00 - Pipe Location - No Piping
F00 - Pipe External Protection - None
A00 - Tank Internal Protection - None
D02 - Pipe Type - Galvanized Steel
J00 - Dispenser - None
H00 - Tank Leak Detection - None
G03 - Tank Secondary Containment - Vault (w/o access)
I00 - Overfill - None
B00 - Tank External Protection - None

Tank Number: 015
Tank ID: 53874
Tank Status: Closed - Removed
Material Name: Closed - Removed
Capacity Gallons: 550

Map ID
Direction
Distance
Elevation

MAP FINDINGS

Site

Database(s)

EDR ID Number
EPA ID Number

BP #95694 (Continued)

U004062957

Install Date: Not reported
Date Tank Closed: 08/01/1998
Registered: True
Tank Location: Underground
Tank Type: Steel/carbon steel
Material Code: 0009
Common Name of Substance: Gasoline

Tightness Test Method: NN
Date Test: Not reported
Next Test Date: Not reported
Pipe Model: Not reported
Modified By: TRANSLAT
Last Modified: 03/04/2004

Equipment Records:

B00 - Tank External Protection - None
H00 - Tank Leak Detection - None
C00 - Pipe Location - No Piping
F00 - Pipe External Protection - None
A00 - Tank Internal Protection - None
D02 - Pipe Type - Galvanized Steel
G03 - Tank Secondary Containment - Vault (w/o access)
J00 - Dispenser - None
I00 - Overfill - None

Tank Number: 016
Tank ID: 53875
Tank Status: Closed - Removed
Material Name: Closed - Removed
Capacity Gallons: 550
Install Date: Not reported
Date Tank Closed: 08/01/1998
Registered: True
Tank Location: Underground
Tank Type: Steel/carbon steel
Material Code: 0009
Common Name of Substance: Gasoline

Tightness Test Method: NN
Date Test: Not reported
Next Test Date: Not reported
Pipe Model: Not reported
Modified By: TRANSLAT
Last Modified: 03/04/2004

Equipment Records:

A00 - Tank Internal Protection - None
D02 - Pipe Type - Galvanized Steel
H00 - Tank Leak Detection - None
G03 - Tank Secondary Containment - Vault (w/o access)
B00 - Tank External Protection - None
C00 - Pipe Location - No Piping
F00 - Pipe External Protection - None
J00 - Dispenser - None
I00 - Overfill - None

Map ID
Direction
Distance
Elevation

MAP FINDINGS

Site

Database(s)

EDR ID Number
EPA ID Number

BP #95694 (Continued)

U004062957

Tank Number: 017
Tank ID: 53876
Tank Status: Closed - Removed
Material Name: Closed - Removed
Capacity Gallons: 550
Install Date: Not reported
Date Tank Closed: 08/01/1998
Registered: True
Tank Location: Underground
Tank Type: Steel/carbon steel
Material Code: 0009
Common Name of Substance: Gasoline

Tightness Test Method: NN
Date Test: Not reported
Next Test Date: Not reported
Pipe Model: Not reported
Modified By: TRANSLAT
Last Modified: 03/04/2004

Equipment Records:

C00 - Pipe Location - No Piping
F00 - Pipe External Protection - None
H00 - Tank Leak Detection - None
A00 - Tank Internal Protection - None
D02 - Pipe Type - Galvanized Steel
J00 - Dispenser - None
G03 - Tank Secondary Containment - Vault (w/o access)
I00 - Overfill - None
B00 - Tank External Protection - None

Tank Number: 018
Tank ID: 53877
Tank Status: Closed - Removed
Material Name: Closed - Removed
Capacity Gallons: 550
Install Date: Not reported
Date Tank Closed: 08/01/1998
Registered: True
Tank Location: Underground
Tank Type: Steel/carbon steel
Material Code: 0009
Common Name of Substance: Gasoline

Tightness Test Method: NN
Date Test: Not reported
Next Test Date: Not reported
Pipe Model: Not reported
Modified By: TRANSLAT
Last Modified: 03/04/2004

Equipment Records:

A00 - Tank Internal Protection - None
D02 - Pipe Type - Galvanized Steel
H00 - Tank Leak Detection - None
C00 - Pipe Location - No Piping
F00 - Pipe External Protection - None

Map ID
Direction
Distance
Elevation

MAP FINDINGS

Site

Database(s)

EDR ID Number
EPA ID Number

BP #95694 (Continued)

U004062957

J00 - Dispenser - None
B00 - Tank External Protection - None
I00 - Overfill - None
G03 - Tank Secondary Containment - Vault (w/o access)

Tank Number: 019
Tank ID: 64280
Tank Status: In Service
Material Name: In Service
Capacity Gallons: 4000
Install Date: 09/01/1998
Date Tank Closed: Not reported
Registered: True
Tank Location: Underground
Tank Type: Equivalent technology
Material Code: 2712
Common Name of Substance: Gasoline/Ethanol

Tightness Test Method: 21
Date Test: 05/26/2004
Next Test Date: Not reported
Pipe Model: Not reported
Modified By: DMMOLOUG
Last Modified: 05/03/2013

Equipment Records:

A00 - Tank Internal Protection - None
J01 - Dispenser - Pressurized Dispenser
D04 - Pipe Type - Fiberglass Coated Steel
G04 - Tank Secondary Containment - Double-Walled (Underground)
L07 - Piping Leak Detection - Pressurized Piping Leak Detector
F04 - Pipe External Protection - Fiberglass
K01 - Spill Prevention - Catch Basin
E04 - Piping Secondary Containment - Double-Walled (Underground)
C02 - Pipe Location - Underground/On-ground
I02 - Overfill - High Level Alarm
B04 - Tank External Protection - Fiberglass
H05 - Tank Leak Detection - In-Tank System (ATG)

Tank Number: 020
Tank ID: 64281
Tank Status: In Service
Material Name: In Service
Capacity Gallons: 4000
Install Date: 09/01/1998
Date Tank Closed: Not reported
Registered: True
Tank Location: Underground
Tank Type: Equivalent technology
Material Code: 2712
Common Name of Substance: Gasoline/Ethanol

Tightness Test Method: 21
Date Test: 05/26/2004
Next Test Date: Not reported
Pipe Model: Not reported

Map ID
Direction
Distance
Elevation

MAP FINDINGS

Site

Database(s)

EDR ID Number
EPA ID Number

BP #95694 (Continued)

U004062957

Modified By: DMMOLOUG
Last Modified: 05/03/2013

Equipment Records:

D04 - Pipe Type - Fiberglass Coated Steel
G04 - Tank Secondary Containment - Double-Walled (Underground)
A00 - Tank Internal Protection - None
J02 - Dispenser - Suction Dispenser
L09 - Piping Leak Detection - Exempt Suction Piping
F04 - Pipe External Protection - Fiberglass
K01 - Spill Prevention - Catch Basin
E04 - Piping Secondary Containment - Double-Walled (Underground)
C02 - Pipe Location - Underground/On-ground
I02 - Overfill - High Level Alarm
B04 - Tank External Protection - Fiberglass
H05 - Tank Leak Detection - In-Tank System (ATG)

Tank Number: 021
Tank ID: 64282
Tank Status: In Service
Material Name: In Service
Capacity Gallons: 4000
Install Date: 09/01/1998
Date Tank Closed: Not reported
Registered: True
Tank Location: Underground
Tank Type: Equivalent technology
Material Code: 2712
Common Name of Substance: Gasoline/Ethanol

Tightness Test Method: 21
Date Test: 05/26/2004
Next Test Date: Not reported
Pipe Model: Not reported
Modified By: DMMOLOUG
Last Modified: 05/03/2013

Equipment Records:

D04 - Pipe Type - Fiberglass Coated Steel
G04 - Tank Secondary Containment - Double-Walled (Underground)
L07 - Piping Leak Detection - Pressurized Piping Leak Detector
A00 - Tank Internal Protection - None
J01 - Dispenser - Pressurized Dispenser
F04 - Pipe External Protection - Fiberglass
K01 - Spill Prevention - Catch Basin
E04 - Piping Secondary Containment - Double-Walled (Underground)
C02 - Pipe Location - Underground/On-ground
I02 - Overfill - High Level Alarm
B04 - Tank External Protection - Fiberglass
H05 - Tank Leak Detection - In-Tank System (ATG)

Tank Number: 022
Tank ID: 64283
Tank Status: In Service
Material Name: In Service
Capacity Gallons: 4000

Map ID
 Direction
 Distance
 Elevation

MAP FINDINGS

Site

Database(s)

EDR ID Number
 EPA ID Number

BP #95694 (Continued)

U004062957

Install Date: 09/01/1998
 Date Tank Closed: Not reported
 Registered: True
 Tank Location: Underground
 Tank Type: Equivalent technology
 Material Code: 0008
 Common Name of Substance: Diesel

Tightness Test Method: 21
 Date Test: 05/26/2004
 Next Test Date: Not reported
 Pipe Model: Not reported
 Modified By: DMMOLOUG
 Last Modified: 05/03/2013

Equipment Records:

- D04 - Pipe Type - Fiberglass Coated Steel
- G04 - Tank Secondary Containment - Double-Walled (Underground)
- L07 - Piping Leak Detection - Pressurized Piping Leak Detector
- F04 - Pipe External Protection - Fiberglass
- K01 - Spill Prevention - Catch Basin
- A00 - Tank Internal Protection - None
- J01 - Dispenser - Pressurized Dispenser
- C02 - Pipe Location - Underground/On-ground
- I02 - Overfill - High Level Alarm
- E04 - Piping Secondary Containment - Double-Walled (Underground)
- B04 - Tank External Protection - Fiberglass
- H05 - Tank Leak Detection - In-Tank System (ATG)

Y241
NNE
 1/8-1/4
 0.218 mi.
 1150 ft.

242 DYCKMAN ST
NEW YORK, NY 10034

EDR US Hist Auto Stat 1015356353
N/A

Site 6 of 14 in cluster Y

Relative:
Lower

EDR Historical Auto Stations:
 Name: JTE SERVICE STATION INC
 Year: 2002

Actual:
27 ft.

Address: 242 DYCKMAN ST

Name: JTE SERVICE STATION INC
 Year: 2004
 Address: 242 DYCKMAN ST

Y242
NNE
 1/8-1/4
 0.218 mi.
 1150 ft.

BP #95694
242 DYCKMAN STREET
NEW YORK, NY 10043

NY AST A100294211
N/A

Site 7 of 14 in cluster Y

Relative:
Lower

AST:
 Region: STATE
 DEC Region: 2
 Site Status: Active
 Facility Id: 2-309923
 Program Type: PBS
 UTM X: 590427.9359699999

Actual:
27 ft.

Map ID
Direction
Distance
Elevation

MAP FINDINGS

Site

Database(s)

EDR ID Number
EPA ID Number

BP #95694 (Continued)

A100294211

UTM Y: 4524413.2610600004
Expiration Date: 2015/01/04
Site Type: Retail Gasoline Sales

Affiliation Records:

Site Id: 14148
Affiliation Type: On-Site Operator
Company Name: BP #95694
Contact Type: Not reported
Contact Name: JOSE BLANCO
Address1: Not reported
Address2: Not reported
City: Not reported
State: NN
Zip Code: Not reported
Country Code: 001
Phone: (212) 569-4700
EMail: Not reported
Fax Number: Not reported
Modified By: DMMOLOUG
Date Last Modified: 5/3/2013

Site Id: 14148
Affiliation Type: Emergency Contact
Company Name: 242 DYCKMAN STREET LLC % STEINDLER HOUSTON & ROSEN
Contact Type: Not reported
Contact Name: DANIELLE TAYLOR-MORRIS
Address1: Not reported
Address2: Not reported
City: Not reported
State: NN
Zip Code: Not reported
Country Code: 999
Phone: (609) 549-9116
EMail: Not reported
Fax Number: Not reported
Modified By: DMMOLOUG
Date Last Modified: 5/3/2013

Site Id: 14148
Affiliation Type: Facility Owner
Company Name: 242 DYCKMAN STREET LLC % STEINDLER HOUSTON & ROSEN
Contact Type: ENVIRONMENTAL COMPLIANCE SPECIALIST
Contact Name: DANIELLE TAYLOR-MORRIS
Address1: 230 PARK AVENUE
Address2: Not reported
City: NEW YORK
State: NY
Zip Code: 10169
Country Code: 001
Phone: (516) 478-5400
EMail: Not reported
Fax Number: Not reported
Modified By: DMMOLOUG
Date Last Modified: 5/3/2013

Site Id: 14148
Affiliation Type: Mail Contact

Map ID
Direction
Distance
Elevation

MAP FINDINGS

Site

Database(s)

EDR ID Number
EPA ID Number

BP #95694 (Continued)

A100294211

Company Name: BP PRODUCTS NORTH AMERICA, INC.
Contact Type: Not reported
Contact Name: DANIELLE TAYLOR-MORRIS
Address1: PO BOX 6038
Address2: Not reported
City: ARTESIA
State: CA
Zip Code: 90702
Country Code: 001
Phone: (609) 549-9116
EMail: DANIELLE.TAYLORMORRIS@BP.COM
Fax Number: Not reported
Modified By: DMMOLOUG
Date Last Modified: 5/3/2013

Tank Info:

Tank Number: 023
Tank Id: 64284
Material Code: 0022
Common Name of Substance: Waste Oil/Used Oil

Equipment Records:

A00 - Tank Internal Protection - None
B01 - Tank External Protection - Painted/Asphalt Coating
C00 - Pipe Location - No Piping
F00 - Pipe External Protection - None
I04 - Overfill - Product Level Gauge (A/G)
K01 - Spill Prevention - Catch Basin
E00 - Piping Secondary Containment - None
D00 - Pipe Type - No Piping
J00 - Dispenser - None
G09 - Tank Secondary Containment - Modified Double-Walled (Aboveground)
H06 - Tank Leak Detection - Impervious Barrier/Concrete Pad (A/G)
L00 - Piping Leak Detection - None

Tank Location: 2
Tank Type: Steel/Carbon Steel/Iron
Tank Status: In Service
Pipe Model: Not reported
Install Date: 08/01/1998
Capacity Gallons: 240
Tightness Test Method: NN
Date Test: Not reported
Next Test Date: Not reported
Date Tank Closed: Not reported
Register: True
Modified By: DMMOLOUG
Last Modified: 05/03/2013
Material Name: Waste Oil/Used Oil

Tank Number: 024
Tank Id: 178698
Material Code: 0013
Common Name of Substance: Lube Oil

Map ID
Direction
Distance
Elevation

MAP FINDINGS

Site

Database(s)

EDR ID Number
EPA ID Number

BP #95694 (Continued)

A100294211

Equipment Records:

D00 - Pipe Type - No Piping
J00 - Dispenser - None
E00 - Piping Secondary Containment - None
B01 - Tank External Protection - Painted/Asphalt Coating
C00 - Pipe Location - No Piping
F00 - Pipe External Protection - None
I04 - Overfill - Product Level Gauge (A/G)
K01 - Spill Prevention - Catch Basin
A00 - Tank Internal Protection - None
G09 - Tank Secondary Containment - Modified Double-Walled
(Aboveground)
H06 - Tank Leak Detection - Impervious Barrier/Concrete Pad (A/G)
L00 - Piping Leak Detection - None

Tank Location: 2
Tank Type: Steel/Carbon Steel/Iron
Tank Status: In Service
Pipe Model: Not reported
Install Date: 01/01/2000
Capacity Gallons: 240
Tightness Test Method: 00
Date Test: Not reported
Next Test Date: Not reported
Date Tank Closed: Not reported
Register: True
Modified By: DMMOLOUG
Last Modified: 05/03/2013
Material Name: Motor Oil

Y243
NNE
1/8-1/4
0.218 mi.
1151 ft.

SEADYCK REALTY
1-9 SEAMAN AVE
NEW YORK, NY 10034
Site 8 of 14 in cluster Y

NY AST U003387074
NY HIST AST N/A

Relative:
Lower

AST:
Region: STATE
DEC Region: 2
Site Status: Active
Facility Id: 2-287911
Program Type: PBS
UTM X: 590370.22025000001
UTM Y: 4524459.6282400005
Expiration Date: 2017/11/16
Site Type: Apartment Building/Office Building

Actual:
27 ft.

Affiliation Records:
Site Id: 12905
Affiliation Type: Mail Contact
Company Name: SEADYCK REALTY CO. LLC
Contact Type: Not reported
Contact Name: ALICIA LEO
Address1: 98 CUTTERMILL ROAD SUITE 444 SO.
Address2: Not reported
City: GREAT NECK
State: NY
Zip Code: 11021
Country Code: 001

Map ID
Direction
Distance
Elevation

MAP FINDINGS

Site

Database(s)

EDR ID Number
EPA ID Number

SEADYCK REALTY (Continued)

U003387074

Phone: (718) 225-5046
EMail: Not reported
Fax Number: Not reported
Modified By: MSBAPTIS
Date Last Modified: 10/7/2013

Site Id: 12905
Affiliation Type: On-Site Operator
Company Name: SEADYCK REALTY CO. LLC
Contact Type: Not reported
Contact Name: HIDALGO HERNANDEZ
Address1: Not reported
Address2: Not reported
City: Not reported
State: NN
Zip Code: Not reported
Country Code: 999
Phone: (212) 569-9375
EMail: Not reported
Fax Number: Not reported
Modified By: MSBAPTIS
Date Last Modified: 2/19/2009

Site Id: 12905
Affiliation Type: Emergency Contact
Company Name: SEADYCK REALTY CO. LLC
Contact Type: Not reported
Contact Name: HIDALGO HERNANDEZ
Address1: Not reported
Address2: Not reported
City: Not reported
State: NN
Zip Code: Not reported
Country Code: 999
Phone: (212) 569-9375
EMail: Not reported
Fax Number: Not reported
Modified By: MSBAPTIS
Date Last Modified: 2/19/2009

Site Id: 12905
Affiliation Type: Facility Owner
Company Name: SEADYCK REALTY CO. LLC
Contact Type: OFFICER
Contact Name: LUCILLE FRANCONI
Address1: 98 CUTTERMILL ROAD SUITE 444 SO.
Address2: Not reported
City: GREAT NECK
State: NY
Zip Code: 11021
Country Code: 001
Phone: (718) 225-5046
EMail: Not reported
Fax Number: Not reported
Modified By: MSBAPTIS
Date Last Modified: 10/7/2013

Map ID
Direction
Distance
Elevation

MAP FINDINGS

Site

Database(s)

EDR ID Number
EPA ID Number

SEADYCK REALTY (Continued)

U003387074

Tank Info:

Tank Number: 001
Tank Id: 11227
Material Code: 0003
Common Name of Substance: #6 Fuel Oil (On-Site Consumption)

Equipment Records:

B00 - Tank External Protection - None
C00 - Pipe Location - No Piping
F00 - Pipe External Protection - None
I04 - Overfill - Product Level Gauge (A/G)
A00 - Tank Internal Protection - None
D01 - Pipe Type - Steel/Carbon Steel/Iron
J02 - Dispenser - Suction Dispenser
L09 - Piping Leak Detection - Exempt Suction Piping
H00 - Tank Leak Detection - None
G03 - Tank Secondary Containment - Vault (w/o access)

Tank Location: 1
Tank Type: Steel/Carbon Steel/Iron
Tank Status: Closed - Removed
Pipe Model: Not reported
Install Date: Not reported
Capacity Gallons: 5000
Tightness Test Method: NN
Date Test: Not reported
Next Test Date: Not reported
Date Tank Closed: 02/14/2007
Register: True
Modified By: MSBAPTIS
Last Modified: 02/19/2009
Material Name: #6 Fuel Oil (On-Site Consumption)

Tank Number: 002
Tank Id: 227367
Material Code: 0003
Common Name of Substance: #6 Fuel Oil (On-Site Consumption)

Equipment Records:

F00 - Pipe External Protection - None
I04 - Overfill - Product Level Gauge (A/G)
A00 - Tank Internal Protection - None
D01 - Pipe Type - Steel/Carbon Steel/Iron
G01 - Tank Secondary Containment - Diking (Aboveground)
J02 - Dispenser - Suction Dispenser
C01 - Pipe Location - Aboveground
H00 - Tank Leak Detection - None
L00 - Piping Leak Detection - None
B00 - Tank External Protection - None
K00 - Spill Prevention - None

Tank Location: 3
Tank Type: Steel/Carbon Steel/Iron
Tank Status: In Service
Pipe Model: Not reported
Install Date: 09/25/2007

Map ID
Direction
Distance
Elevation

MAP FINDINGS

Site

Database(s)

EDR ID Number
EPA ID Number

SEADYCK REALTY (Continued)

U003387074

Capacity Gallons: 7500
Tightness Test Method: NN
Date Test: Not reported
Next Test Date: Not reported
Date Tank Closed: Not reported
Register: True
Modified By: MSBAPTIS
Last Modified: 10/07/2013
Material Name: #6 Fuel Oil (On-Site Consumption)

HIST AST:

PBS Number: 2-287911
SWIS Code: 6201
Operator: RIGOBERTO TORRES
Facility Phone: (212) 942-1964
Facility Addr2: 1 SEAMAN AVE
Facility Type: APARTMENT BUILDING
Emergency: RIGOBERTO TORRES
Emergency Tel: (212) 942-1964
Old PBSNO: Not reported
Date Inspected: Not reported
Inspector: Not reported
Result of Inspection: Not reported
Owner Name: SEADYCK REALTY
Owner Address: 98 CUTTERMILL ROAD
Owner City,St,Zip: GREAT NECK, NY 11021
Federal ID: Not reported
Owner Tel: (718) 225-5046
Owner Type: Not reported
Owner Subtype: Not reported
Mailing Contact: RADAMES REVILLA
Mailing Name: SEADYCK REALTY
Mailing Address: 98 CUTTERMILL ROAD
Mailing Address 2: SUITE 444 SOUTH
Mailing City,St,Zip: GREAT NECK, NY 11021
Mailing Telephone: (718) 225-5046
Owner Mark: First Owner
Facility Status: 1 - Active PBS facility, i.e. total capacity of the PBS tanks is greater than 1,100 gallons, regardless if Subpart 360-14 tanks exist or not at the facility.
Certification Flag: False
Certification Date: 10/29/1997
Expiration: 11/16/2002
Renew Flag: False
Renew Date: Not reported
Total Capacity: 5000
FAMT: True
Facility Screen: No Missing Data
Owner Screen: Minor Data Missing
Tank Screen: Minor Data Missing
Dead Letter: False
CBS Number: Not reported
Town or City: NEW YORK CITY
County Code: 62
Town or City Code: 01
Region: 2

Map ID
Direction
Distance
Elevation

MAP FINDINGS

Site

Database(s)

EDR ID Number
EPA ID Number

SEADYCK REALTY (Continued)

U003387074

Tank ID: 001
Tank Location: ABOVEGROUND
Tank Status: In Service
Install Date: Not reported
Capacity (Gal): 5000
Product Stored: NOS 5 OR 6 FUEL OIL
Tank Type: Steel/carbon steel
Tank Internal: Not reported
Tank External: Not reported
Pipe Location: Not reported
Pipe Type: STEEL/IRON
Pipe Internal: Not reported
Pipe External: Not reported
Tank Containment: Diking
Leak Detection: 0
Overfill Protection: 4
Dispenser Method: Suction
Date Tested: Not reported
Next Test Date: Not reported
Missing Data for Tank: Minor Data Missing
Date Closed: Not reported
Test Method: Not reported
Deleted: False
Updated: True
SPDES Number: Not reported
Lat/Long: Not reported

X244
SSW
1/8-1/4
0.219 mi.
1154 ft.

JOHNNIES CLEANERS
17 NAGLE AVE
NEW YORK, NY
Site 7 of 7 in cluster X

RCRA NonGen / NLR 1000317610
FINDS NYD982793127

Relative:
Lower

RCRA NonGen / NLR:

Date form received by agency: 01/01/2007
Facility name: JOHNNIES CLEANERS
Facility address: 17 NAGLE AVE
NEW YORK, NY 100401405
EPA ID: NYD982793127
Mailing address: NAGLE AVE
NEW YORK, NY 10040
Contact: Not reported
Contact address: NAGLE AVE
NEW YORK, NY 10040
Contact country: US
Contact telephone: Not reported
Contact email: Not reported
EPA Region: 02
Classification: Non-Generator
Description: Handler: Non-Generators do not presently generate hazardous waste

Actual:
36 ft.

Owner/Operator Summary:

Owner/operator name: LOUIS MENDEZ
Owner/operator address: NOT REQUIRED
NOT REQUIRED, WY 99999
Owner/operator country: US
Owner/operator telephone: (212) 555-1212

Map ID
Direction
Distance
Elevation

MAP FINDINGS

Site

Database(s)

EDR ID Number
EPA ID Number

JOHNNIES CLEANERS (Continued)

1000317610

Legal status: Private
Owner/Operator Type: Operator
Owner/Op start date: Not reported
Owner/Op end date: Not reported

Owner/operator name: LOUIS MENDEZ
Owner/operator address: NOT REQUIRED
NOT REQUIRED, WY 99999

Owner/operator country: US
Owner/operator telephone: (212) 555-1212
Legal status: Private
Owner/Operator Type: Owner
Owner/Op start date: Not reported
Owner/Op end date: Not reported

Handler Activities Summary:

U.S. importer of hazardous waste: No
Mixed waste (haz. and radioactive): No
Recycler of hazardous waste: No
Transporter of hazardous waste: No
Treater, storer or disposer of HW: No
Underground injection activity: No
On-site burner exemption: No
Furnace exemption: No
Used oil fuel burner: No
Used oil processor: No
User oil refiner: No
Used oil fuel marketer to burner: No
Used oil Specification marketer: No
Used oil transfer facility: No
Used oil transporter: No

Historical Generators:

Date form received by agency: 01/01/2006
Facility name: JOHNNIES CLEANERS
Classification: Not a generator, verified

Date form received by agency: 07/08/1999
Facility name: JOHNNIES CLEANERS
Classification: Not a generator, verified

Date form received by agency: 08/08/1989
Facility name: JOHNNIES CLEANERS
Classification: Large Quantity Generator

Violation Status: No violations found

FINDS:

Registry ID: 110004434274

Environmental Interest/Information System

RCRAInfo is a national information system that supports the Resource Conservation and Recovery Act (RCRA) program through the tracking of events and activities related to facilities that generate, transport, and treat, store, or dispose of hazardous waste. RCRAInfo allows RCRA program staff to track the notification, permit, compliance, and

Map ID
Direction
Distance
Elevation

MAP FINDINGS

Site

Database(s)

EDR ID Number
EPA ID Number

JOHNNIES CLEANERS (Continued)

1000317610

corrective action activities required under RCRA.

Y245
NNE
1/8-1/4
0.219 mi.
1154 ft.

GETTY GAS STATION #58592
242 DYCKMAN ST
MANHATTAN, NY
Site 9 of 14 in cluster Y

NY LTANKS **S109373282**
NY Spills **N/A**

Relative:
Lower

LTANKS:

Actual:
27 ft.

Site ID: 215487
Spill Number/Closed Date: 9706106 / 10/18/2005
Spill Date: 8/19/1997
Spill Cause: Tank Overfill
Spill Source: Gasoline Station
Spill Class: Known release with minimal potential for fire or hazard. DEC Response.
Willing Responsible Party. Corrective action taken.
Cleanup Ceased: Not reported
Cleanup Meets Standard: False
SWIS: 3101
Investigator: rjfeng
Referred To: Not reported
Reported to Dept: 8/19/1997
CID: 297
Water Affected: Not reported
Spill Notifier: Other
Last Inspection: Not reported
Recommended Penalty: False
UST Involvement: True
Remediation Phase: 0
Date Entered In Computer: 8/19/1997
Spill Record Last Update: 10/18/2005
Spiller Name: LOUIE OCHOTORENA
Spiller Company: GETTY GAS STATION #58592
Spiller Address: 242 DYCKMAN ST
Spiller City,St,Zip: MANHATTEN, NY
Spiller County: 001
Spiller Contact: LOUIE OCHOTORENA
Spiller Phone: (718) 729-6500
Spiller Extention: Not reported
DEC Region: 2
DER Facility ID: 178477
DEC Memo: Prior to Sept, 2004 data translation this spill Lead_DEC Field was "VOUGHT"040904TRANSFERRED FROM ROMMEL TO VOUGHT08/31/2005 - Feng - Project transferred from Vought to Feng.10/18/2005 - Feng - spill consolidated with spill #: 98-03386 in same location.

Remarks: CONTAMINATED SOIL DISCOVERED AT A TANK REMOVAL SITE - CONTAMINATION IS FROM YEARS OF TANK OVERFILLSORIGINAL SPILL ASSIGNED TO O'DOWD.

Material:

Site ID: 215487
Operable Unit ID: 1049344
Operable Unit: 01
Material ID: 331707
Material Code: 0009
Material Name: Gasoline
Case No.: Not reported

Map ID
Direction
Distance
Elevation

MAP FINDINGS

Site

Database(s)

EDR ID Number
EPA ID Number

GETTY GAS STATION #58592 (Continued)

S109373282

Material FA: Petroleum
Quantity: 0
Units: Gallons
Recovered: No
Resource Affected: Not reported
Oxygenate: False

Tank Test:

SPILLS:

Facility ID: 0703449
Facility Type: ER
DER Facility ID: 341196
Site ID: 383375
DEC Region: 2
Spill Date: 6/25/2007
Spill Number/Closed Date: 0703449 / 6/26/2007
Spill Cause: Equipment Failure
Spill Class: Known release with minimal potential for fire or hazard. DEC Response. Willing Responsible Party. Corrective action taken.

SWIS: 3101
Investigator: smsanges
Referred To: Not reported
Reported to Dept: 6/25/2007
CID: 410
Water Affected: Not reported
Spill Source: Gasoline Station
Spill Notifier: Local Agency
Cleanup Ceased: Not reported
Cleanup Meets Std: False
Last Inspection: Not reported
Recommended Penalty: False
UST Trust: True
Remediation Phase: 0
Date Entered In Computer: 6/25/2007
Spill Record Last Update: 12/28/2007
Spiller Name: MIKE CARR\<\
Spiller Company: GETTY # 58592
Spiller Address: 242 DYKEMAN STREET
Spiller City,St,Zip: NEW YORK, NY 10034
Spiller Company: 001
Contact Name: MIKE CARR\<\
Contact Phone: (518) 369-7822
DEC Memo: minor spill - has been contained
Remarks: CONTAINMENT PRESENT, PENDING REPAIRS:

Material:

Site ID: 383375
Operable Unit ID: 1140729
Operable Unit: 01
Material ID: 2130822
Material Code: 0009
Material Name: Gasoline
Case No.: Not reported
Material FA: Petroleum
Quantity: Not reported

Map ID
Direction
Distance
Elevation

MAP FINDINGS

Site

Database(s)

EDR ID Number
EPA ID Number

GETTY GAS STATION #58592 (Continued)

S109373282

Units: Gallons
Recovered: No
Resource Affected: Not reported
Oxygenate: False

Tank Test:

Facility ID: 9803386
Facility Type: ER
DER Facility ID: 178477
Site ID: 215488
DEC Region: 2
Spill Date: 6/16/1998
Spill Number/Closed Date: 9803386 / Not Reported
Spill Cause: Unknown
Spill Class: Known release with minimal potential for fire or hazard. DEC Response. Willing Responsible Party. Corrective action taken.
SWIS: 3101
Investigator: KGHale
Referred To: QUARTERLY MONITORING
Reported to Dept: 6/16/1998
CID: 205
Water Affected: Not reported
Spill Source: Gasoline Station
Spill Notifier: Responsible Party
Cleanup Ceased: Not reported
Cleanup Meets Std: False
Last Inspection: Not reported
Recommended Penalty: False
UST Trust: True
Remediation Phase: 1
Date Entered In Computer: 6/16/1998
Spill Record Last Update: 2/8/2012
Spiller Name: Not reported
Spiller Company: GETTY GASOLINE #58592
Spiller Address: 242 DYCKMAN ST
Spiller City,St,Zip: MANHATTEN, NY
Spiller Company: 001
Contact Name: CALLER
Contact Phone: (203) 740-8200
DEC Memo: Prior to Sept, 2004 data translation this spill Lead_DEC Field was "ROMMEL"10/15/04-Vought-Spill transferred from Rommel to Vought as per Rommel.08/31/2005 - Feng - Project transferred from Vought to Feng.10/17/2005 - Feng - Project reviewed by Feng:Tank Closure Report, Tyree, dated August 7, 1998. On 6/16-24, 1998, ten (10) 550-gallon (gasoline), two (2) 4000-gallon (gasoline) and one (1) 550-gallon (waste oil) were removed for Federal EPA mandate. Total of 14 soil endpoint samples were taken, among these there were 9 from gasoline tankfield excavation and 5 from waste oil tank excavation. Analyticals show moderate high concentration in soil samples. In addition, approx. 1,038 tons of impacted soils were removed from site. Quarterly Monitoring Report (8/2003 - 7/2005). 5 monitoring wells onsite. Groundwater flow easterly. No remedial system has been installed. For W-1, BTEX was below MDL and low MTBE. For W-2, both BTEX and MTBE were fluctuated/decreased/increased between a few thousands ppb and a few hundreds ppb. For W-3, BTEX and MTBE

Map ID
Direction
Distance
Elevation

MAP FINDINGS

Site

Database(s)

EDR ID Number
EPA ID Number

GETTY GAS STATION #58592 (Continued)

S109373282

decreasing. For W-4, BTEX and MTBE have decreased from high to low concentration. For W-5, low BTEX and MTBE were detected. 10/17/2005 - Feng - No Further Action denied due to the following reason: fluctuation and tendency of increasing of BTEX and MTBE show on W-2. 691ppb BTEX and 363ppb MTBE were shown on 7/21/2005. so keep monitoring is required. 10/18/2005 - Feng - Spill#: 97-06106 has been consolidated into this spill#. 10/31/2005 - Feng - Quarterly Monitoring Report, 8/2005 - 10/2005. 5 monitoring wells onsite. Groundwater flows to east at depth of 7.68' to 8.83' bg. BTEX and MTBE increased. W-1, below MDL. W-2, increasing, 2,085 BTEX and 831 MTBE. W-3, increasing, 36 BTEX and 280 MTBE. W-4 and W-5, low or below MDL. 2/27/2006 - Feng - Quarterly Monitoring Report, 11/2005 - 1/2006. The site is an active gasoline service station. Groundwater flows to east at the depth of 7.04' to 8.09' bg. 5 monitoring wells onsite. W-1, ND, 3 ppb MTBE. W-2, decreased and 1,499 ppb BTEX, increased and 884 ppb BTEX. W-3, decreased and 15 ppb BTEX, decreased and 2 ppb MTBE. W-4, BTEX ND, 6 ppb MTBE. W-5, both ND. (RJF)8/1/2008 - Project reassigned to Feng. 9/4/2008 - Getty Properties portfolio meeting with Tyree and Delta. Check the remaining soil contamination and how much was removed. One well downgradient to justify for closure, work plan 3/2009. Need to lower down the dissolved. (RJF)2/5/2009 - Reviewed Investigation Work Plan, dated December 17, 2008, by Tyree. Tyree proposed to install 1 well. Field work to be scheduled early 2009. Investigation Report to be due 3/2009. Work plan is approved. (RJF)3/17/2009 - Quarterly Monitoring Report, 6/2008 - 8/2008, 8/2008, by Tyree. Active gasoline service station. Groundwater was gauged and sampled 7/17/2008. 5 monitoring wells. NO LNAPL. DTW 8.31' to 9.65' bg. Flows to east. BTEX range ND to 1,572 ppb (W-2). MTBE range ND to 140 ppb (W-2). (RJF)5/7/2009 - Quarterly Monitoring Report, 6/2008 - 8/2008, 11/2008, by Tyree. Active gasoline service station. Groundwater was gauged and sampled 10/16/2008. 5 monitoring wells. NO LNAPL. DTW 8.31' to 9.65' bg. flows to east. BTEX range ND to 122ppb (W-2). MTBE range ND to 55 ppb (W-2). (RJF)6/9/2009 - Reviewed Subsurface Investigation Report, dated 5/13/2009, pdf via email on 5/13/2009, by Tyree. On 4/21/2009, Tyree oversaw Associated Environmental Services during the installation of MW-6. MW-6 was installed approximately 25 feet bgs. No PID reading. Bedrock at 11 feet. 2 soil samples were collected, at 0-5 feet and 5-7 feet, no exceedance of VOCs. Groundwater was encountered at 8-10 feet, strong odor in GW was noted. 820 ug/L benzene, 5,190 ug/L ethylbenzene, 836 ug/L toluene, 19,110 ug/L xylenes, 29,956 ug/L BTEX, 4,850 ug/L 1,2,4-Trimethylbenzene, 1,330 ug/L 1,3,5-Trimethylbenzene. (RJF)6/10/2009 - Quarterly Monitoring Report, 10/2008 - 1/2009, 2/2009, pdf via email 5/29/2009, by Tyree. Active Getty gasoline service station. Groundwater was monthly gauging and quarterly sampling. Groundwater was sampled 1/21/2009. 5 monitoring wells. DTW 8.32' to 9.64' bg. Flows to southeast. NO LNAPL. BTEX range ND to 2,344 ppb (W-2). MTBE range ND to 89 ppb (W-2). 12/4/2009 - Quarterly Monitoring Report, 7/2009-9/2009, 10/2009, by Tyree. Active Getty service station. Groundwater was monthly gauged, 9/1/2009, 9/25/2009 and 10/23/2009. DTW 7.71' to 9.23' bg. Flows to southeast. NO LNAPL. Groundwater was sampled on 10/23/2009. BTEX range ND to 14,789 ppb (MW-6). MTBE range ND to 25 ppb (MW-2). There are currently no remote fills at this site as shown on the current as-built site plan. During the installation of MW-6 in 5/2009, bedrock was encountered at 11' bg. Drilling refusal was encountered at 3 feet bg at five different step off locations during

Map ID
Direction
Distance
Elevation

MAP FINDINGS

Site

Database(s)

EDR ID Number
EPA ID Number

GETTY GAS STATION #58592 (Continued)

S109373282

5/2000 subsurface drilling investigation. SIR will be submitted 3/2010. (RJF)6/4/2010 - 1Q2010, 1/2010 - 3/2010, 5/2010, by Tyree. Active Getty Service station. Monthly gauged on 1/19/2010, 2/17/2010 and 3/22/2010. Quarterly sampled on 2/17/2010. 6 monitoring wells. NO LNAPL. DTW 7.55 (W-5) to 9.94 (W-2). Flows to southeast. BTEX range ND to 27,559 ug/L (W-6). MTBE range ND to 12.6 ug/L (W-2). An investigation work plan was submitted on 4/2/2010 to delineate soil and groundwater impacts in the vicinity of W-2 and W-6. Subsurface Investigation Work Plan, dated 3/31/2010, by Tyree. Tyree proposes to install 3 monitoring wells to delineate the northwest, southeast and northeast of W-2 and W-6. work plan is approved. email to Joe King (Tyree) "The work plan is approved, I will send you the approval letter next Monday. You can start scheduling the field work in the meantime. since all the other wells are overburden wells and they indicate impacts above the bedrock already. We do not require bedrock wells in case no groundwater is hit in the new wells installation, but you still need to collect soil samples. In case you encounter really wet/moisture soil, you may consider putting the well there."6/8/2010 - Approval letter to Getty Properties. Investigation report due 9/2010. 12/8/2011 - Reviewed 3Q2011, 10/2011, by Tyree. Only the Figure was attached. Max BTEX 11,386 ug/L (MW-6). Tyree requests the approval of Ozone injection.

Remarks: caller pulling tanks found contaminated soil.ORIGINAL SPILL ASSIGNED TO O'DOWD.

Material:

Site ID: 215488
Operable Unit ID: 1064193
Operable Unit: 01
Material ID: 321699
Material Code: 0009
Material Name: Gasoline
Case No.: Not reported
Material FA: Petroleum
Quantity: 0
Units: Gallons
Recovered: No
Resource Affected: Not reported
Oxygenate: False

Tank Test:

Facility ID: 0701826
Facility Type: ER
DER Facility ID: 341196
Site ID: 381424
DEC Region: 2
Spill Date: 5/14/2007
Spill Number/Closed Date: 0701826 / 9/16/2008
Spill Cause: Housekeeping
Spill Class: Known release with minimal potential for fire or hazard. DEC Response. Willing Responsible Party. Corrective action taken.
SWIS: 3101
Investigator: smsanges
Referred To: Not reported
Reported to Dept: 5/14/2007

Map ID
Direction
Distance
Elevation

MAP FINDINGS

Site

Database(s)

EDR ID Number
EPA ID Number

GETTY GAS STATION #58592 (Continued)

S109373282

CID: 408
Water Affected: Not reported
Spill Source: Gasoline Station
Spill Notifier: Other
Cleanup Ceased: Not reported
Cleanup Meets Std: False
Last Inspection: Not reported
Recommended Penalty: False
UST Trust: False
Remediation Phase: 0
Date Entered In Computer: 5/15/2007
Spill Record Last Update: 9/16/2008
Spiller Name: SCOT HANLEY
Spiller Company: GETTY #58592
Spiller Address: 242 ZYZKMAM STREET
Spiller City,St,Zip: NEW YORK, NY 10034
Spiller Company: 001
Contact Name: MIKE CARRIER
Contact Phone: (518) 369-7822
DEC Memo: Soil Contamination - Additional work required5/17/07 Tyree submittal does not address contaminated soil9/15/2008 Resubmittal of the report shows the spill to the pea gravel was within a contained sealed unit. See eDocs for full writeup.
Remarks: GASOLINE FOUND IN SUMP; SOIL HAS DIESEL CONTAMINATION; GASOLINE CONTAINED IN SUMP; DIESEL IS ALSO CONTAINED; CLEAN UP CREW IN ROUTE;

Material:

Site ID: 381424
Operable Unit ID: 1138879
Operable Unit: 01
Material ID: 2128884
Material Code: 0008
Material Name: Diesel
Case No.: Not reported
Material FA: Petroleum
Quantity: Not reported
Units: Gallons
Recovered: No
Resource Affected: Not reported
Oxygenate: False
Site ID: 381424
Operable Unit ID: 1138879
Operable Unit: 01
Material ID: 2128883
Material Code: 0009
Material Name: Gasoline
Case No.: Not reported
Material FA: Petroleum
Quantity: 1
Units: Gallons
Recovered: No
Resource Affected: Not reported
Oxygenate: False

Tank Test:

Map ID
Direction
Distance
Elevation

MAP FINDINGS

Site

Database(s)

EDR ID Number
EPA ID Number

GETTY GAS STATION #58592 (Continued)

S109373282

Facility ID: 0613302
Facility Type: ER
DER Facility ID: 341196
Site ID: 378309
DEC Region: 2
Spill Date: 3/12/2007
Spill Number/Closed Date: 0613302 / 9/11/2007
Spill Cause: Other
Spill Class: Known release with minimal potential for fire or hazard. DEC Response. Willing Responsible Party. Corrective action taken.

SWIS: 3101
Investigator: smsanges
Referred To: Not reported
Reported to Dept: 3/12/2007
CID: 444
Water Affected: Not reported
Spill Source: Gasoline Station
Spill Notifier: Other
Cleanup Ceased: Not reported
Cleanup Meets Std: False
Last Inspection: Not reported
Recommended Penalty: False
UST Trust: False
Remediation Phase: 0
Date Entered In Computer: 3/12/2007
Spill Record Last Update: 12/28/2007
Spiller Name: JOSE BALAMCO
Spiller Company: GETTY #58592
Spiller Address: 242 DYKEMAN STREET
Spiller City,St,Zip: MANHATTEN, NY
Spiller Company: 001
Contact Name: JOSE BALAMCO
Contact Phone: (212) 569-4700
DEC Memo: Small spill due to a car hitting the dispenser.... All cleaned upLine test performed - Passed.Spill Closed

Remarks: CAR HIT A PUMP: IS CONTAINED:

Material:
Site ID: 378309
Operable Unit ID: 1135813
Operable Unit: 01
Material ID: 2125738
Material Code: 0009
Material Name: Gasoline
Case No.: Not reported
Material FA: Petroleum
Quantity: 4
Units: Gallons
Recovered: No
Resource Affected: Not reported
Oxygenate: False

Tank Test:

Facility ID: 0911810
Facility Type: ER

Map ID
Direction
Distance
Elevation

MAP FINDINGS

Site

Database(s)

EDR ID Number
EPA ID Number

GETTY GAS STATION #58592 (Continued)

S109373282

DER Facility ID: 178477
Site ID: 424650
DEC Region: 2
Spill Date: 2/5/2010
Spill Number/Closed Date: 0911810 / 2/17/2010
Spill Cause: Equipment Failure
Spill Class: Known release with minimal potential for fire or hazard. DEC Response.
Willing Responsible Party. Corrective action taken.
SWIS: 3101
Investigator: SFRAHMAN
Referred To: Not reported
Reported to Dept: 2/5/2010
CID: Not reported
Water Affected: Not reported
Spill Source: Gasoline Station
Spill Notifier: Local Agency
Cleanup Ceased: Not reported
Cleanup Meets Std: False
Last Inspection: Not reported
Recommended Penalty: False
UST Trust: False
Remediation Phase: 0
Date Entered In Computer: 2/5/2010
Spill Record Last Update: 2/17/2010
Spiller Name: Not reported
Spiller Company: unknown
Spiller Address: Not reported
Spiller City,St,Zip: NY
Spiller Company: 999
Contact Name: MIKE CARR
Contact Phone: (518) 369-7822
DEC Memo: 02/17/10 Minor spill, clean up completed. Report in edocs.(sr)
Remarks: DUE TO A FAILED RADIATOR HOSE ON A CUSTOMERS VEHICLE ABOUT 2 GALLONS
SPILLED TO PAVEMENT CLEAN UP WAS DONE.

Material:
Site ID: 424650
Operable Unit ID: 1180412
Operable Unit: 01
Material ID: 2174299
Material Code: 0043A
Material Name: ANTIFREEZE
Case No.: Not reported
Material FA: Other
Quantity: 2
Units: Gallons
Recovered: 2
Resource Affected: Not reported
Oxygenate: False

Tank Test:

[Click this hyperlink](#) while viewing on your computer to access additional NY_SPILL: detail in the EDR Site Report.

Map ID
Direction
Distance
Elevation

MAP FINDINGS

Site

Database(s)

EDR ID Number
EPA ID Number

Y246 **DYCKMAN ASSOCIATES**
NNE **2-12 SEAMAN AVE**
1/8-1/4 **NEW YORK, NY 10034**
0.219 mi.
1155 ft. **Site 10 of 14 in cluster Y**

NY AST **U003385990**
NY HIST AST **N/A**

Relative:
Lower

AST:

Region: STATE
DEC Region: 2
Site Status: Active
Facility Id: 2-273333
Program Type: PBS
UTM X: 591019.09305000002
UTM Y: 4524943.3466100004
Expiration Date: 2017/06/18
Site Type: Apartment Building/Office Building

Actual:
27 ft.

Affiliation Records:

Site Id: 11624
Affiliation Type: Facility Owner
Company Name: DYCKMAN LLC
Contact Type: BLDG MGR
Contact Name: ALICIA LEO
Address1: 98 CUTTERMILL RD
Address2: Not reported
City: GREAT NECK
State: NY
Zip Code: 11021
Country Code: 001
Phone: (718) 225-5046
EMail: Not reported
Fax Number: Not reported
Modified By: MSBAPTIS
Date Last Modified: 4/19/2012

Site Id: 11624
Affiliation Type: Mail Contact
Company Name: DYCKMAN LLC
Contact Type: Not reported
Contact Name: ALICIA LEO
Address1: 98 CUTTERMILL ROAD
Address2: SUITE 444 SOUTH
City: GREAT NECK
State: NY
Zip Code: 11021
Country Code: 001
Phone: (718) 225-5046
EMail: Not reported
Fax Number: Not reported
Modified By: MSBAPTIS
Date Last Modified: 4/19/2012

Site Id: 11624
Affiliation Type: Emergency Contact
Company Name: DYCKMAN LLC
Contact Type: Not reported
Contact Name: ALICIA LEO
Address1: Not reported
Address2: Not reported
City: Not reported

Map ID
Direction
Distance
Elevation

MAP FINDINGS

Site

Database(s)

EDR ID Number
EPA ID Number

DYCKMAN ASSOCIATES (Continued)

U003385990

State: NN
Zip Code: Not reported
Country Code: 999
Phone: (646) 584-4251
EMail: Not reported
Fax Number: Not reported
Modified By: MSBAPTIS
Date Last Modified: 4/19/2012

Site Id: 11624
Affiliation Type: On-Site Operator
Company Name: DYCKMAN LLC
Contact Type: Not reported
Contact Name: DOMINGO ROSARIO
Address1: Not reported
Address2: Not reported
City: Not reported
State: NN
Zip Code: Not reported
Country Code: 999
Phone: (212) 567-6167
EMail: Not reported
Fax Number: Not reported
Modified By: NRLOMBAR
Date Last Modified: 3/4/2010

Tank Info:

Tank Number: 001
Tank Id: 8958
Material Code: 0003
Common Name of Substance: #6 Fuel Oil (On-Site Consumption)

Equipment Records:

B00 - Tank External Protection - None
A00 - Tank Internal Protection - None
D01 - Pipe Type - Steel/Carbon Steel/Iron
J02 - Dispenser - Suction Dispenser
L09 - Piping Leak Detection - Exempt Suction Piping
C00 - Pipe Location - No Piping
F00 - Pipe External Protection - None
I04 - Overfill - Product Level Gauge (A/G)
H00 - Tank Leak Detection - None
G03 - Tank Secondary Containment - Vault (w/o access)

Tank Location: 1
Tank Type: Steel/Carbon Steel/Iron
Tank Status: Closed - Removed
Pipe Model: Not reported
Install Date: 06/01/1926
Capacity Gallons: 5000
Tightness Test Method: NN
Date Test: Not reported
Next Test Date: Not reported
Date Tank Closed: 01/01/1998
Register: True
Modified By: NRLOMBAR

Map ID
Direction
Distance
Elevation

MAP FINDINGS

Site

Database(s)

EDR ID Number
EPA ID Number

DYCKMAN ASSOCIATES (Continued)

U003385990

Last Modified: 03/04/2010
Material Name: #6 Fuel Oil (On-Site Consumption)

Tank Number: 002
Tank Id: 233220
Material Code: 0003
Common Name of Substance: #6 Fuel Oil (On-Site Consumption)

Equipment Records:

G03 - Tank Secondary Containment - Vault (w/o access)
E02 - Piping Secondary Containment - Vault (with Access)
B00 - Tank External Protection - None
K00 - Spill Prevention - None
A00 - Tank Internal Protection - None
D01 - Pipe Type - Steel/Carbon Steel/Iron
J02 - Dispenser - Suction Dispenser
L09 - Piping Leak Detection - Exempt Suction Piping
C00 - Pipe Location - No Piping
F00 - Pipe External Protection - None
I04 - Overfill - Product Level Gauge (A/G)
H00 - Tank Leak Detection - None

Tank Location: 3
Tank Type: Steel/Carbon Steel/Iron
Tank Status: In Service
Pipe Model: Not reported
Install Date: 02/17/2000
Capacity Gallons: 5000
Tightness Test Method: NN
Date Test: Not reported
Next Test Date: Not reported
Date Tank Closed: Not reported
Register: True
Modified By: MSBAPTIS
Last Modified: 04/19/2012
Material Name: #6 Fuel Oil (On-Site Consumption)

HIST AST:

PBS Number: 2-273333
SWIS Code: 6201
Operator: MR THOMAS ANAYA
Facility Phone: (718) 225-5046
Facility Addr2: 2 SEAMAN AVE
Facility Type: APARTMENT BUILDING
Emergency: MR THOMAS ANAYA
Emergency Tel: (212) 304-9216
Old PBSNO: Not reported
Date Inspected: Not reported
Inspector: Not reported
Result of Inspection: Not reported
Owner Name: DYCKMAN ASSOCIATES
Owner Address: 98 CUTTERMILL RD
Owner City,St,Zip: GREAT NECK, NY 11021
Federal ID: Not reported
Owner Tel: (718) 225-5046
Owner Type: Corporate/Commercial

Map ID
Direction
Distance
Elevation

MAP FINDINGS

Site

Database(s)

EDR ID Number
EPA ID Number

DYCKMAN ASSOCIATES (Continued)

U003385990

Owner Subtype: Not reported
Mailing Contact: RADAMES REVILLA
Mailing Name: DYCKMAN ASSOCIATES
Mailing Address: 98 CUTTERMILL RD
Mailing Address 2: SUITE 444 SOUTH
Mailing City, St, Zip: GREAT NECK, NY 11021
Mailing Telephone: (718) 225-5046
Owner Mark: First Owner
Facility Status: 1 - Active PBS facility, i.e. total capacity of the PBS tanks is greater than 1,100 gallons, regardless if Subpart 360-14 tanks exist or not at the facility.

Certification Flag: False
Certification Date: 01/16/1998
Expiration: 06/18/2002
Renew Flag: False
Renew Date: Not reported
Total Capacity: 5000
FAMT: True
Facility Screen: No Missing Data
Owner Screen: No Missing Data
Tank Screen: Minor Data Missing
Dead Letter: False
CBS Number: Not reported
Town or City: NEW YORK CITY
County Code: 62
Town or City Code: 01
Region: 2

Tank ID: 001
Tank Location: ABOVEGROUND
Tank Status: In Service
Install Date: Not reported
Capacity (Gal): 5000
Product Stored: NOS 5 OR 6 FUEL OIL
Tank Type: Steel/carbon steel
Tank Internal: Not reported
Tank External: Not reported
Pipe Location: Not reported
Pipe Type: STEEL/IRON
Pipe Internal: Not reported
Pipe External: Not reported
Tank Containment: Diking
Leak Detection: 0
Overfill Protection: 4
Dispenser Method: Suction
Date Tested: Not reported
Next Test Date: Not reported
Missing Data for Tank: Minor Data Missing
Date Closed: Not reported
Test Method: Not reported
Deleted: False
Updated: True
SPDES Number: Not reported
Lat/Long: Not reported

Map ID
Direction
Distance
Elevation

MAP FINDINGS

Site

Database(s) EDR ID Number
EPA ID Number

AC247 **MARK PEN MGY CORP**
ENE **112 SHERMAN AVENUE**
1/8-1/4 **NEW YORK, NY 10034**
0.219 mi.
1155 ft. **Site 3 of 8 in cluster AC**

NY AST **A100348599**
 N/A

Relative:
Lower

AST:

Actual:
17 ft.

Region: STATE
DEC Region: 2
Site Status: Unregulated
Facility Id: 2-280976
Program Type: PBS
UTM X: 590630.22612000001
UTM Y: 4524228.2228199998
Expiration Date: N/A
Site Type: Apartment Building/Office Building

Affiliation Records:

Site Id: 12298
Affiliation Type: Facility Owner
Company Name: MARKPEN MGT CORP
Contact Type: PRESIDENT
Contact Name: NIKITAS DRAKOTOS
Address1: 5047 BROADWAY
Address2: Not reported
City: MANHATTAN
State: NY
Zip Code: 10034
Country Code: 001
Phone: (212) 567-2211
EMail: Not reported
Fax Number: Not reported
Modified By: NRLOMBAR
Date Last Modified: 10/13/2009

Site Id: 12298
Affiliation Type: Mail Contact
Company Name: MARK PEN MGT CORP
Contact Type: Not reported
Contact Name: NIKITAS DRAKOTOS
Address1: 5047 BROADWAY
Address2: Not reported
City: MANHATTAN
State: NY
Zip Code: 10034
Country Code: 001
Phone: (212) 567-2211
EMail: Not reported
Fax Number: Not reported
Modified By: DXLIVING
Date Last Modified: 3/22/2007

Site Id: 12298
Affiliation Type: On-Site Operator
Company Name: MARK PEN MGY CORP
Contact Type: Not reported
Contact Name: NIKITAS DRAKOTOS
Address1: Not reported
Address2: Not reported
City: Not reported

Map ID
Direction
Distance
Elevation

MAP FINDINGS

Site

Database(s)

EDR ID Number
EPA ID Number

MARK PEN MGY CORP (Continued)

A100348599

State: NN
Zip Code: Not reported
Country Code: 001
Phone: (212) 567-2211
EMail: Not reported
Fax Number: Not reported
Modified By: TRANSLAT
Date Last Modified: 3/4/2004

Site Id: 12298
Affiliation Type: Emergency Contact
Company Name: MARK PEN MGT CORP
Contact Type: Not reported
Contact Name: NIKITAS DRAKOTOS
Address1: Not reported
Address2: Not reported
City: Not reported
State: NN
Zip Code: Not reported
Country Code: 999
Phone: (212) 567-2211
EMail: Not reported
Fax Number: Not reported
Modified By: DXLIVING
Date Last Modified: 3/22/2007

Tank Info:

Tank Number: 001
Tank Id: 14662
Material Code: 0003
Common Name of Substance: #6 Fuel Oil (On-Site Consumption)

Equipment Records:

B00 - Tank External Protection - None
C00 - Pipe Location - No Piping
F00 - Pipe External Protection - None
I04 - Overfill - Product Level Gauge (A/G)
A00 - Tank Internal Protection - None
D01 - Pipe Type - Steel/Carbon Steel/Iron
J02 - Dispenser - Suction Dispenser
L09 - Piping Leak Detection - Exempt Suction Piping
H00 - Tank Leak Detection - None
G03 - Tank Secondary Containment - Vault (w/o access)

Tank Location: 1
Tank Type: Steel/Carbon Steel/Iron
Tank Status: Closed - Removed
Pipe Model: Not reported
Install Date: 11/16/1976
Capacity Gallons: 5000
Tightness Test Method: NN
Date Test: Not reported
Next Test Date: Not reported
Date Tank Closed: 08/10/2009
Register: True
Modified By: NRLOMBAR

Map ID
Direction
Distance
Elevation

MAP FINDINGS

Site

Database(s)

EDR ID Number
EPA ID Number

MARK PEN MGY CORP (Continued)

A100348599

Last Modified: 10/13/2009
Material Name: #6 Fuel Oil (On-Site Consumption)

AC248
ENE
1/8-1/4
0.219 mi.
1157 ft.

CONED
112 SHERMAN ST
NEW YORK, NY 10001

NY MANIFEST **S109824950**
N/A

Site 4 of 8 in cluster AC

Relative:
Lower

NY MANIFEST:
EPA ID: NYP004181145
Country: USA
Mailing Name: CONED
Mailing Contact: CONED
Mailing Address: 4 IRVING PLACE
Mailing Address 2: ROOM 818
Mailing City: NEW YORK
Mailing State: NY
Mailing Zip: 10003
Mailing Zip4: Not reported
Mailing Country: USA
Mailing Phone: 212-460-2808

Actual:
17 ft.

Document ID: Not reported
Manifest Status: Not reported
Trans1 State ID: NJ0000027193
Trans2 State ID: Not reported
Generator Ship Date: 2009-06-26
Trans1 Recv Date: 2009-06-26
Trans2 Recv Date: Not reported
TSD Site Recv Date: 2009-06-26
Part A Recv Date: Not reported
Part B Recv Date: Not reported
Generator EPA ID: NYP004181145
Trans1 EPA ID: Not reported
Trans2 EPA ID: Not reported
TSDF ID: NJD002200046
Waste Code: Not reported
Quantity: 1500.0
Units: P - Pounds
Number of Containers: 1.0
Container Type: TT - Cargo tank, tank trucks
Handling Method: T Chemical, physical, or biological treatment.
Specific Gravity: 1.0
Year: 2009
Manifest Tracking Num: 000961496GBF
Import Ind: N
Export Ind: N
Discr Quantity Ind: N
Discr Type Ind: N
Discr Residue Ind: N
Discr Partial Reject Ind: N
Discr Full Reject Ind: N
Manifest Ref Num: Not reported
Alt Fac RCRA Id: Not reported
Alt Fac Sign Date: Not reported
Mgmt Method Type Code: H111

Map ID
 Direction
 Distance
 Elevation

MAP FINDINGS

Site

Database(s)

EDR ID Number
 EPA ID Number

CONED (Continued)

S109824950

Document ID: Not reported
 Manifest Status: Not reported
 Trans1 State ID: NJ0000027193
 Trans2 State ID: Not reported
 Generator Ship Date: 2009-06-26
 Trans1 Recv Date: 2009-06-26
 Trans2 Recv Date: Not reported
 TSD Site Recv Date: 2009-06-26
 Part A Recv Date: Not reported
 Part B Recv Date: Not reported
 Generator EPA ID: NYP004181145
 Trans1 EPA ID: Not reported
 Trans2 EPA ID: Not reported
 TSD ID: NJD002200046
 Waste Code: Not reported
 Quantity: 1500.0
 Units: P - Pounds
 Number of Containers: 1.0
 Container Type: TT - Cargo tank, tank trucks
 Handling Method: T Chemical, physical, or biological treatment.
 Specific Gravity: 1.0
 Year: 2009
 Manifest Tracking Num: 000961496GBF
 Import Ind: N
 Export Ind: N
 Discr Quantity Ind: N
 Discr Type Ind: N
 Discr Residue Ind: N
 Discr Partial Reject Ind: N
 Discr Full Reject Ind: N
 Manifest Ref Num: Not reported
 Alt Fac RCRA Id: Not reported
 Alt Fac Sign Date: Not reported
 Mgmt Method Type Code: H111

AB249
ESE
1/8-1/4
0.221 mi.
1167 ft.

MTA NYCT - 7TH AVE BROADWAY LINE - NAGLE AVE & FORT GEORGE H
NAGLE AVE & FORT GEORGE HILL
NEW YORK, NY 10034

RCRA-SQG 1016144475
NYR000200568

Site 5 of 10 in cluster AB

Relative:
Lower

RCRA-SQG:

Date form received by agency: 06/18/2013

Facility name: MTA NYCT - 7TH AVE BROADWAY LINE - NAGLE AVE & FORT GEORGE HILL TO

Actual:
17 ft.

10TH AVE
 NAGLE AVE & FORT GEORGE HILL
 TO 10TH AVE & 218TH ST
 NEW YORK, NY 10034

EPA ID: NYR000200568
 Mailing address: BROADWAY 5TH FL 503
 NEW YORK, NY 10004

Contact: GERALD LEZEAU
 Contact address: BROADWAY 5TH FL 503
 NEW YORK, NY 10004

Contact country: US
 Contact telephone: (646) 252-3535
 Contact email: GERALD.LEZEAU@NYCT.COM
 EPA Region: 02

Map ID
Direction
Distance
Elevation

MAP FINDINGS

Site

Database(s)

EDR ID Number
EPA ID Number

MTA NYCT - 7TH AVE BROADWAY LINE - NAGLE AVE & FORT GEORGE H (Continued)

1016144475

Classification: Small Small Quantity Generator
Description: Handler: generates more than 100 and less than 1000 kg of hazardous waste during any calendar month and accumulates less than 6000 kg of hazardous waste at any time; or generates 100 kg or less of hazardous waste during any calendar month, and accumulates more than 1000 kg of hazardous waste at any time

Owner/Operator Summary:

Owner/operator name: MTA NYCT
Owner/operator address: BROADWAY 5TH FL 503
NEW YORK, NY 10004
Owner/operator country: US
Owner/operator telephone: (646) 252-3535
Legal status: State
Owner/Operator Type: Owner
Owner/Op start date: 03/01/1968
Owner/Op end date: Not reported

Owner/operator name: MTA NYCT
Owner/operator address: Not reported
Not reported

Owner/operator country: US
Owner/operator telephone: Not reported
Legal status: State
Owner/Operator Type: Operator
Owner/Op start date: 03/01/1968
Owner/Op end date: Not reported

Handler Activities Summary:

U.S. importer of hazardous waste: No
Mixed waste (haz. and radioactive): No
Recycler of hazardous waste: No
Transporter of hazardous waste: No
Treater, storer or disposer of HW: No
Underground injection activity: No
On-site burner exemption: No
Furnace exemption: No
Used oil fuel burner: No
Used oil processor: No
User oil refiner: No
Used oil fuel marketer to burner: No
Used oil Specification marketer: No
Used oil transfer facility: No
Used oil transporter: No

Historical Generators:

Date form received by agency: 05/23/2013
Facility name: MTA NYCT - 7TH AVE BROADWAY LINE - NAGLE AVE & FORT GEORGE HILL TO
10TH AVE
Site name: MTA NYCT - BROADWAY LINE
Classification: Small Quantity Generator

Hazardous Waste Summary:

Waste code: D008
Waste name: LEAD

Map ID
Direction
Distance
Elevation

MAP FINDINGS

Site

Database(s)

EDR ID Number
EPA ID Number

MTA NYCT - 7TH AVE BROADWAY LINE - NAGLE AVE & FORT GEORGE H (Continued)

1016144475

Violation Status: No violations found

AB250
ESE
1/8-1/4
0.223 mi.
1175 ft.

172 NAGLE AVE
NEW YORK, NY 10034

Site 6 of 10 in cluster AB

EDR US Hist Auto Stat 1015269241
N/A

Relative:
Lower

EDR Historical Auto Stations:

Name: PENA AUTO REPAIR
Year: 2009

Actual:
17 ft.

Address: 172 NAGLE AVE

AE251
East
1/8-1/4
0.223 mi.
1179 ft.

22 POST AVE
NEW YORK, NY 10034

Site 2 of 3 in cluster AE

NY AST U003385652
NY HIST AST N/A

Relative:
Lower

AST:

Region: STATE
DEC Region: 2
Site Status: Active
Facility Id: 2-154202
Program Type: PBS
UTM X: 590675.12032999995
UTM Y: 4524100.54103
Expiration Date: 2017/06/05
Site Type: Apartment Building/Office Building

Actual:
17 ft.

Affiliation Records:

Site Id: 4926
Affiliation Type: Emergency Contact
Company Name: NEW YORK HOLDING CO ASSOCIATES
Contact Type: Not reported
Contact Name: NORMAN A SCHNEIDER
Address1: Not reported
Address2: Not reported
City: Not reported
State: NN
Zip Code: Not reported
Country Code: 001
Phone: (718) 706-7755
EMail: Not reported
Fax Number: Not reported
Modified By: TRANSLAT
Date Last Modified: 3/4/2004

Site Id: 4926
Affiliation Type: On-Site Operator
Company Name: 22 POST AVE
Contact Type: Not reported
Contact Name: FRANCISCO ACEVEDO
Address1: Not reported
Address2: Not reported
City: Not reported
State: NN
Zip Code: Not reported

Map ID
Direction
Distance
Elevation

MAP FINDINGS

Site

Database(s)

EDR ID Number
EPA ID Number

22 POST AVE (Continued)

U003385652

Country Code: 001
Phone: (917) 416-0035
EMail: Not reported
Fax Number: Not reported
Modified By: DXLIVING
Date Last Modified: 3/16/2007

Site Id: 4926
Affiliation Type: Facility Owner
Company Name: NEW YORK HOLDING CO ASSOCIATES
Contact Type: AGENT
Contact Name: STEVEN BERISHA
Address1: MMDI 42-25 21ST ST
Address2: Not reported
City: LONG ISLAND CITY
State: NY
Zip Code: 11101
Country Code: 001
Phone: (718) 706-7755
EMail: Not reported
Fax Number: Not reported
Modified By: MSBAPTIS
Date Last Modified: 4/10/2012

Site Id: 4926
Affiliation Type: Mail Contact
Company Name: NEW YORK HOLDING CO ASSOCIATES
Contact Type: AGENT
Contact Name: STEVEN BERISHA
Address1: MMDI 42-25 21ST ST
Address2: Not reported
City: LONG ISLAND CITY
State: NY
Zip Code: 11101
Country Code: 001
Phone: (718) 706-7755
EMail: Not reported
Fax Number: Not reported
Modified By: MSBAPTIS
Date Last Modified: 4/10/2012

Tank Info:

Tank Number: 001
Tank Id: 8290
Material Code: 0003
Common Name of Substance: #6 Fuel Oil (On-Site Consumption)

Equipment Records:

C03 - Pipe Location - Aboveground/Underground Combination
H00 - Tank Leak Detection - None
F00 - Pipe External Protection - None
I04 - Overfill - Product Level Gauge (A/G)
A00 - Tank Internal Protection - None
D01 - Pipe Type - Steel/Carbon Steel/Iron
J02 - Dispenser - Suction Dispenser

Map ID
Direction
Distance
Elevation

MAP FINDINGS

Site

Database(s)

EDR ID Number
EPA ID Number

22 POST AVE (Continued)

U003385652

L09 - Piping Leak Detection - Exempt Suction Piping
G03 - Tank Secondary Containment - Vault (w/o access)
B00 - Tank External Protection - None

Tank Location: 1
Tank Type: Steel/Carbon Steel/Iron
Tank Status: In Service
Pipe Model: Not reported
Install Date: 02/01/1953
Capacity Gallons: 5000
Tightness Test Method: NN
Date Test: Not reported
Next Test Date: Not reported
Date Tank Closed: Not reported
Register: True
Modified By: DXLIVING
Last Modified: 03/16/2007
Material Name: #6 Fuel Oil (On-Site Consumption)

HIST AST:

PBS Number: 2-154202
SWIS Code: 6201
Operator: JUAN MINAYA
Facility Phone: (212) 304-9339
Facility Addr2: 22 POST AVE
Facility Type: APARTMENT BUILDING
Emergency: NORMAN A SCHNEIDER
Emergency Tel: (516) 561-6753
Old PBSNO: Not reported
Date Inspected: Not reported
Inspector: Not reported
Result of Inspection: Not reported
Owner Name: NEW YORK HOLDING CO ASSOCIATES
Owner Address: MMDI 42-25 21ST ST
Owner City,St,Zip: LONG ISLAND CITY, NY 11101
Federal ID: Not reported
Owner Tel: (718) 706-7755
Owner Type: Corporate/Commercial
Owner Subtype: Not reported
Mailing Contact: NORMAN A. SCHNEIDER
Mailing Name: NEW YORK HOLDING CO ASSOCIATES
Mailing Address: MMDI 42-25 21ST ST
Mailing Address 2: Not reported
Mailing City,St,Zip: LONG ISLAND CITY, NY 11101
Mailing Telephone: (718) 706-7755
Owner Mark: First Owner
Facility Status: 1 - Active PBS facility, i.e. total capacity of the PBS tanks is greater than 1,100 gallons, regardless if Subpart 360-14 tanks exist or not at the facility.
Certification Flag: False
Certification Date: 07/02/1997
Expiration: 06/05/2002
Renew Flag: False
Renew Date: Not reported
Total Capacity: 5000
FAMT: True
Facility Screen: No Missing Data
Owner Screen: Minor Data Missing

Map ID
Direction
Distance
Elevation

MAP FINDINGS

Site

Database(s)

EDR ID Number
EPA ID Number

22 POST AVE (Continued)

U003385652

Tank Screen: No Missing Data
Dead Letter: False
CBS Number: Not reported
Town or City: NEW YORK CITY
County Code: 62
Town or City Code: 01
Region: 2

Tank ID: 001
Tank Location: ABOVEGROUND
Tank Status: In Service
Install Date: Not reported
Capacity (Gal): 5000
Product Stored: NOS 5 OR 6 FUEL OIL
Tank Type: Steel/carbon steel
Tank Internal: 0
Tank External: 0
Pipe Location: Aboveground/Underground Combination
Pipe Type: STEEL/IRON
Pipe Internal: None
Pipe External: 0
Tank Containment: Diking
Leak Detection: 0
Overfill Protection: 4
Dispenser Method: Suction
Date Tested: Not reported
Next Test Date: Not reported
Missing Data for Tank: No Missing Data
Date Closed: Not reported
Test Method: Not reported
Deleted: False
Updated: True
SPDES Number: Not reported
Lat/Long: Not reported

Y252
NNE
1/8-1/4
0.225 mi.
1189 ft.

**249 DYCKMAN ST
NEW YORK, NY 10034
Site 11 of 14 in cluster Y**

**EDR US Hist Auto Stat 1015361157
N/A**

**Relative:
Lower**

**Actual:
26 ft.**

EDR Historical Auto Stations:
Name: BROADWAY AUTO SOUND SYSTEM
Year: 2002
Address: 249 DYCKMAN ST

Name: BROADWAY AUTO SOUND SYSTEM
Year: 2009
Address: 249 DYCKMAN ST

Map ID
Direction
Distance
Elevation

MAP FINDINGS

Site

Database(s)

EDR ID Number
EPA ID Number

Y253
NNE
1/8-1/4
0.226 mi.
1193 ft.

250 DYCKMAN ST
NEW YORK, NY 10034

Site 12 of 14 in cluster Y

EDR US Hist Auto Stat

1015362451
N/A

Relative:
Lower

EDR Historical Auto Stations:

Name: BEAR AUTOMOTIVE SERVICE CENTERS
Year: 1999
Address: 250 DYCKMAN ST

Actual:
25 ft.

Name: BEAR AUTOMOTIVE SERVICE CENTERS
Year: 2000
Address: 250 DYCKMAN ST

Y254
NNE
1/8-1/4
0.226 mi.
1193 ft.

LATTER DAY SAINTS THE
250 DYCKMAN ST
NEW YORK, NY

Site 13 of 14 in cluster Y

RCRA NonGen / NLR
FINDS
NY MANIFEST

1001124856
NYR000031864

Relative:
Lower

RCRA NonGen / NLR:

Date form received by agency: 01/01/2007
Facility name: LATTER DAY SAINTS THE
Facility address: 250 DYCKMAN ST
NEW YORK, NY 10034
EPA ID: NYR000031864
Mailing address: TEMPLE RD
DOBBS FERRY, NY 10522
Contact: Not reported
Contact address: TEMPLE RD
DOBBS FERRY, NY 10522
Contact country: US
Contact telephone: Not reported
Contact email: Not reported
EPA Region: 02
Classification: Non-Generator
Description: Handler: Non-Generators do not presently generate hazardous waste

Actual:
25 ft.

Owner/Operator Summary:

Owner/operator name: CHURCH OF JESUS CHRIST-PRESIDING BISHOP
Owner/operator address: 50 EAST NORTH TEMPLE ST
SALT LAKE CITY, UT 84150

Owner/operator country: US
Owner/operator telephone: (801) 240-3759
Legal status: Private
Owner/Operator Type: Owner
Owner/Op start date: Not reported
Owner/Op end date: Not reported

Owner/operator name: CHURCH OF JESUS CHRIST-PRESIDING BISHOP
Owner/operator address: 50 EAST NORTH TEMPLE ST
SALT LAKE CITY, UT 84150

Owner/operator country: US
Owner/operator telephone: (801) 240-3759
Legal status: Private
Owner/Operator Type: Operator
Owner/Op start date: Not reported
Owner/Op end date: Not reported

Map ID
Direction
Distance
Elevation

MAP FINDINGS

Site

Database(s)

EDR ID Number
EPA ID Number

LATTER DAY SAINTS THE (Continued)

1001124856

Handler Activities Summary:

U.S. importer of hazardous waste: No
Mixed waste (haz. and radioactive): No
Recycler of hazardous waste: No
Transporter of hazardous waste: No
Treater, storer or disposer of HW: No
Underground injection activity: No
On-site burner exemption: No
Furnace exemption: No
Used oil fuel burner: No
Used oil processor: No
User oil refiner: No
Used oil fuel marketer to burner: No
Used oil Specification marketer: No
Used oil transfer facility: No
Used oil transporter: No

Historical Generators:

Date form received by agency: 01/01/2006
Facility name: LATTER DAY SAINTS THE
Classification: Not a generator, verified

Date form received by agency: 07/08/1999
Facility name: LATTER DAY SAINTS THE
Classification: Not a generator, verified

Date form received by agency: 11/12/1996
Facility name: LATTER DAY SAINTS THE
Classification: Large Quantity Generator

Violation Status: No violations found

FINDS:

Registry ID: 110004529993

Environmental Interest/Information System

RCRAInfo is a national information system that supports the Resource Conservation and Recovery Act (RCRA) program through the tracking of events and activities related to facilities that generate, transport, and treat, store, or dispose of hazardous waste. RCRAInfo allows RCRA program staff to track the notification, permit, compliance, and corrective action activities required under RCRA.

NY MANIFEST:

EPA ID: NYR000031864
Country: USA
Mailing Name: THE LATTER DAY SAINTS
Mailing Contact: RICHARD HEDBERG
Mailing Address: 250 DYKMAN STREET
Mailing Address 2: Not reported
Mailing City: NEW YORK
Mailing State: NY
Mailing Zip: 10034
Mailing Zip4: Not reported

Map ID
Direction
Distance
Elevation

MAP FINDINGS

Site

Database(s)

EDR ID Number
EPA ID Number

LATTER DAY SAINTS THE (Continued)

1001124856

Mailing Country: USA
Mailing Phone: 914-674-0313

Document ID: NYB8427987
Manifest Status: Completed after the designated time period for a TSDf to get a copy to the DEC
Trans1 State ID: MA31124
Trans2 State ID: 0027400ME
Generator Ship Date: 961113
Trans1 Recv Date: 961113
Trans2 Recv Date: 961115
TSD Site Recv Date: 961121
Part A Recv Date: 970113
Part B Recv Date: 961231
Generator EPA ID: NYR000031864
Trans1 EPA ID: CTD982191942
Trans2 EPA ID: CTD982191942
TSDf ID: OHD980681571
Waste Code: D001 - NON-LISTED IGNITABLE WASTES
Quantity: 00495
Units: G - Gallons (liquids only)* (8.3 pounds)
Number of Containers: 009
Container Type: DM - Metal drums, barrels
Handling Method: B Incineration, heat recovery, burning.
Specific Gravity: 085
Year: 96

Y255
NNE
1/8-1/4
0.226 mi.
1193 ft.

FACTORY BLDG
250 DYCKMAN ST
NY, NY 10034
Site 14 of 14 in cluster Y

NY UST **U000417116**
NY HIST UST **N/A**

Relative:
Lower

UST:
Id/Status: 2-255955 / Unregulated
Program Type: PBS
Region: STATE
DEC Region: 2
Expiration Date: N/A
UTM X: 590413.4118
UTM Y: 4524429.181599998
Site Type: Unknown

Actual:
25 ft.

Affiliation Records:
Site Id: 10486
Affiliation Type: Facility Owner
Company Name: CHURCH OF JESUS CHRIT OF LATTER DAY SAINTS
Contact Type: Not reported
Contact Name: Not reported
Address1: 50 EAST NORTH TEMPLE ST.
Address2: Not reported
City: SALT LAKE CITY
State: UT
Zip Code: 84150
Country Code: 001
Phone: (801) 453-3860
EMail: Not reported
Fax Number: Not reported

Map ID
Direction
Distance
Elevation

MAP FINDINGS

Site

Database(s)

EDR ID Number
EPA ID Number

FACTORY BLDG (Continued)

U000417116

Modified By: TRANSLAT
Date Last Modified: 3/4/2004

Site Id: 10486
Affiliation Type: Mail Contact
Company Name: CALDWELL NJ PM GROUP
Contact Type: Not reported
Contact Name: C.A.IGLEHART PM SUPER
Address1: 1064 CLINTON AVENUE
Address2: Not reported
City: IRVINGTON
State: NJ
Zip Code: 07111
Country Code: 001
Phone: (973) 373-5228
EMail: Not reported
Fax Number: Not reported
Modified By: TRANSLAT
Date Last Modified: 3/4/2004

Site Id: 10486
Affiliation Type: On-Site Operator
Company Name: FACTORY BLDG
Contact Type: Not reported
Contact Name: CHARLES VERMANN
Address1: Not reported
Address2: Not reported
City: Not reported
State: NN
Zip Code: Not reported
Country Code: 001
Phone: (212) 569-8500
EMail: Not reported
Fax Number: Not reported
Modified By: TRANSLAT
Date Last Modified: 3/4/2004

Site Id: 10486
Affiliation Type: Emergency Contact
Company Name: CHURCH OF JESUS CHRIT OF LATTER DAY SAINTS
Contact Type: Not reported
Contact Name: CHARLES ALAN IGLEHART
Address1: Not reported
Address2: Not reported
City: Not reported
State: NN
Zip Code: Not reported
Country Code: 001
Phone: (973) 373-5228
EMail: Not reported
Fax Number: Not reported
Modified By: TRANSLAT
Date Last Modified: 3/4/2004

Tank Info:

Tank Number: 001

Map ID
Direction
Distance
Elevation

MAP FINDINGS

Site

Database(s)

EDR ID Number
EPA ID Number

FACTORY BLDG (Continued)

U000417116

Tank ID: 13135
Tank Status: Closed - In Place
Material Name: Closed - In Place
Capacity Gallons: 1500
Install Date: Not reported
Date Tank Closed: 08/01/1996
Registered: True
Tank Location: Underground
Tank Type: Steel/carbon steel
Material Code: 0001
Common Name of Substance: #2 Fuel Oil (On-Site Consumption)

Tightness Test Method: NN
Date Test: Not reported
Next Test Date: Not reported
Pipe Model: Not reported
Modified By: TRANSLAT
Last Modified: 03/04/2004

Equipment Records:

D00 - Pipe Type - No Piping
A00 - Tank Internal Protection - None
J02 - Dispenser - Suction Dispenser
C00 - Pipe Location - No Piping
F00 - Pipe External Protection - None
I04 - Overfill - Product Level Gauge (A/G)
H00 - Tank Leak Detection - None
G03 - Tank Secondary Containment - Vault (w/o access)
B00 - Tank External Protection - None

Tank Number: 002
Tank ID: 54387
Tank Status: Closed - In Place
Material Name: Closed - In Place
Capacity Gallons: 550
Install Date: Not reported
Date Tank Closed: 08/01/1996
Registered: True
Tank Location: Underground
Tank Type: Steel/carbon steel
Material Code: 0001
Common Name of Substance: #2 Fuel Oil (On-Site Consumption)

Tightness Test Method: NN
Date Test: Not reported
Next Test Date: Not reported
Pipe Model: Not reported
Modified By: TRANSLAT
Last Modified: 03/04/2004

Equipment Records:

D00 - Pipe Type - No Piping
A00 - Tank Internal Protection - None
J02 - Dispenser - Suction Dispenser
C00 - Pipe Location - No Piping
F00 - Pipe External Protection - None
I04 - Overfill - Product Level Gauge (A/G)

Map ID
Direction
Distance
Elevation

MAP FINDINGS

Site

Database(s)

EDR ID Number
EPA ID Number

FACTORY BLDG (Continued)

U000417116

H00 - Tank Leak Detection - None
G03 - Tank Secondary Containment - Vault (w/o access)
B00 - Tank External Protection - None

Tank Number: 003
Tank ID: 54388
Tank Status: Closed - In Place
Material Name: Closed - In Place
Capacity Gallons: 550
Install Date: Not reported
Date Tank Closed: 08/01/1996
Registered: True
Tank Location: Underground
Tank Type: Steel/carbon steel
Material Code: 0001
Common Name of Substance: #2 Fuel Oil (On-Site Consumption)

Tightness Test Method: NN
Date Test: Not reported
Next Test Date: Not reported
Pipe Model: Not reported
Modified By: TRANSLAT
Last Modified: 03/04/2004

Equipment Records:

C00 - Pipe Location - No Piping
F00 - Pipe External Protection - None
I04 - Overfill - Product Level Gauge (A/G)
A00 - Tank Internal Protection - None
J02 - Dispenser - Suction Dispenser
D00 - Pipe Type - No Piping
H00 - Tank Leak Detection - None
G03 - Tank Secondary Containment - Vault (w/o access)
B00 - Tank External Protection - None

Tank Number: 004
Tank ID: 54389
Tank Status: Closed - Removed
Material Name: Closed - Removed
Capacity Gallons: 550
Install Date: Not reported
Date Tank Closed: 08/01/1996
Registered: True
Tank Location: Underground
Tank Type: Steel/carbon steel
Material Code: 0001
Common Name of Substance: #2 Fuel Oil (On-Site Consumption)

Tightness Test Method: NN
Date Test: Not reported
Next Test Date: Not reported
Pipe Model: Not reported
Modified By: TRANSLAT
Last Modified: 03/04/2004

Equipment Records:

Map ID
Direction
Distance
Elevation

MAP FINDINGS

Site

Database(s)

EDR ID Number
EPA ID Number

FACTORY BLDG (Continued)

U000417116

A00 - Tank Internal Protection - None
J02 - Dispenser - Suction Dispenser
C00 - Pipe Location - No Piping
F00 - Pipe External Protection - None
I04 - Overfill - Product Level Gauge (A/G)
H00 - Tank Leak Detection - None
G03 - Tank Secondary Containment - Vault (w/o access)
D00 - Pipe Type - No Piping
B00 - Tank External Protection - None

Tank Number: 005
Tank ID: 54390
Tank Status: Closed - Removed
Material Name: Closed - Removed
Capacity Gallons: 550
Install Date: Not reported
Date Tank Closed: 08/01/1996
Registered: True
Tank Location: Underground
Tank Type: Steel/carbon steel
Material Code: 0001
Common Name of Substance: #2 Fuel Oil (On-Site Consumption)

Tightness Test Method: NN
Date Test: Not reported
Next Test Date: Not reported
Pipe Model: Not reported
Modified By: TRANSLAT
Last Modified: 03/04/2004

Equipment Records:

D00 - Pipe Type - No Piping
A00 - Tank Internal Protection - None
J02 - Dispenser - Suction Dispenser
C00 - Pipe Location - No Piping
F00 - Pipe External Protection - None
I04 - Overfill - Product Level Gauge (A/G)
H00 - Tank Leak Detection - None
G03 - Tank Secondary Containment - Vault (w/o access)
B00 - Tank External Protection - None

Tank Number: 006
Tank ID: 54391
Tank Status: Closed - In Place
Material Name: Closed - In Place
Capacity Gallons: 550
Install Date: 08/01/1996
Date Tank Closed: 08/01/1996
Registered: True
Tank Location: Underground
Tank Type: Steel/carbon steel
Material Code: 0001
Common Name of Substance: #2 Fuel Oil (On-Site Consumption)

Tightness Test Method: NN
Date Test: Not reported

Map ID
Direction
Distance
Elevation

MAP FINDINGS

Site

Database(s)

EDR ID Number
EPA ID Number

FACTORY BLDG (Continued)

U000417116

Next Test Date: Not reported
Pipe Model: Not reported
Modified By: TRANSLAT
Last Modified: 03/04/2004

Equipment Records:

D00 - Pipe Type - No Piping
A00 - Tank Internal Protection - None
J02 - Dispenser - Suction Dispenser
C00 - Pipe Location - No Piping
F00 - Pipe External Protection - None
I04 - Overfill - Product Level Gauge (A/G)
H00 - Tank Leak Detection - None
G03 - Tank Secondary Containment - Vault (w/o access)
B00 - Tank External Protection - None

Tank Number: 007
Tank ID: 54392
Tank Status: Closed - In Place
Material Name: Closed - In Place
Capacity Gallons: 550
Install Date: Not reported
Date Tank Closed: 08/01/1996
Registered: True
Tank Location: Underground
Tank Type: Steel/carbon steel
Material Code: 0001
Common Name of Substance: #2 Fuel Oil (On-Site Consumption)

Tightness Test Method: NN
Date Test: Not reported
Next Test Date: Not reported
Pipe Model: Not reported
Modified By: TRANSLAT
Last Modified: 03/04/2004

Equipment Records:

H00 - Tank Leak Detection - None
A00 - Tank Internal Protection - None
J02 - Dispenser - Suction Dispenser
C00 - Pipe Location - No Piping
F00 - Pipe External Protection - None
I04 - Overfill - Product Level Gauge (A/G)
D00 - Pipe Type - No Piping
G03 - Tank Secondary Containment - Vault (w/o access)
B00 - Tank External Protection - None

HIST UST:

PBS Number: 2-255955
SPDES Number: Not reported
Emergency Contact: CHARLES ALAN IGLEHART
Emergency Telephone: (973) 373-5228
Operator: CHARLES VERMANN
Operator Telephone: (212) 569-8500
Owner Name: CHURCH OF JESUS CHRIT OF LATTER DAY SAINTS
Owner Address: 50 EAST NORTH TEMPLE ST.
Owner City,St,Zip: SALT LAKE CITY, UT 84150

Map ID
Direction
Distance
Elevation

MAP FINDINGS

Site

Database(s)

EDR ID Number
EPA ID Number

FACTORY BLDG (Continued)

U000417116

Owner Telephone: (801) 453-3860
Owner Type: Corporate/Commercial
Owner Subtype: Not reported
Mailing Name: CALDWELL NJ PM GROUP
Mailing Address: 1064 CLINTON AVENUE
Mailing Address 2: Not reported
Mailing City,St,Zip: IRVINGTON, NJ 07111
Mailing Contact: C.A.IGLEHART PM SUPER
Mailing Telephone: (973) 373-5228
Owner Mark: First Owner
Facility Status: 2 - Unregulated by PBS (the total capacity is less than 1,101 gallons)
and Subpart 360-14.
Facility Addr2: 250 DYCKMAN ST
SWIS ID: 6201
Old PBS Number: Not reported
Facility Type: Not reported
Inspected Date: Not reported
Inspector: Not reported
Inspection Result: Not reported
Federal ID: Not reported
Certification Flag: False
Certification Date: 12/29/1992
Expiration Date: 07/10/1997
Renew Flag: False
Renewal Date: Not reported
Total Capacity: 0
FAMT: True
Facility Screen: Minor Data Missing
Owner Screen: No Missing Data
Tank Screen: 0
Dead Letter: False
CBS Number: Not reported
Town or City: NEW YORK CITY
County Code: 62
Town or City: 01
Region: 2

Tank Id: 001
Tank Location: UNDERGROUND
Tank Status: Closed-In Place
Install Date: Not reported
Capacity (gals): 1500
Product Stored: NOS 1,2, OR 4 FUEL OIL
Tank Type: Steel/carbon steel
Tank Internal: Not reported
Tank External: Not reported
Pipe Location: Not reported
Pipe Type: Not reported
Pipe Internal: Not reported
Pipe External: Not reported
Second Containment: Diking
Leak Detection: None
Overfill Prot: Product Level Gauge
Dispenser: Suction
Date Tested: Not reported
Next Test Date: Not reported
Missing Data for Tank: Minor Data Missing

Map ID
Direction
Distance
Elevation

MAP FINDINGS

Site

Database(s)

EDR ID Number
EPA ID Number

FACTORY BLDG (Continued)

U000417116

Date Closed: 08/01/1996
Test Method: Not reported
Deleted: False
Updated: True
Lat/long: Not reported

Tank Id: 002
Tank Location: UNDERGROUND
Tank Status: Closed-In Place
Install Date: Not reported
Capacity (gals): 550
Product Stored: NOS 1,2, OR 4 FUEL OIL
Tank Type: Steel/carbon steel
Tank Internal: Not reported
Tank External: Not reported
Pipe Location: Not reported
Pipe Type: Not reported
Pipe Internal: Not reported
Pipe External: Not reported
Second Containment: Diking
Leak Detection: None
Overfill Prot: Product Level Gauge
Dispenser: Suction
Date Tested: Not reported
Next Test Date: Not reported
Missing Data for Tank: Minor Data Missing
Date Closed: 08/01/1996
Test Method: Not reported
Deleted: False
Updated: True
Lat/long: Not reported

Tank Id: 003
Tank Location: UNDERGROUND
Tank Status: Closed-In Place
Install Date: Not reported
Capacity (gals): 550
Product Stored: NOS 1,2, OR 4 FUEL OIL
Tank Type: Steel/carbon steel
Tank Internal: Not reported
Tank External: Not reported
Pipe Location: Not reported
Pipe Type: Not reported
Pipe Internal: Not reported
Pipe External: Not reported
Second Containment: Diking
Leak Detection: None
Overfill Prot: Product Level Gauge
Dispenser: Suction
Date Tested: Not reported
Next Test Date: Not reported
Missing Data for Tank: Minor Data Missing
Date Closed: 08/01/1996
Test Method: Not reported
Deleted: False

Map ID
Direction
Distance
Elevation

MAP FINDINGS

Site

Database(s)

EDR ID Number
EPA ID Number

FACTORY BLDG (Continued)

U000417116

Updated: True
Lat/long: Not reported

Tank Id: 004
Tank Location: UNDERGROUND
Tank Status: Closed-Removed
Install Date: Not reported
Capacity (gals): 550
Product Stored: NOS 1,2, OR 4 FUEL OIL
Tank Type: Steel/carbon steel
Tank Internal: Not reported
Tank External: Not reported
Pipe Location: Not reported
Pipe Type: Not reported
Pipe Internal: Not reported
Pipe External: Not reported
Second Containment: Diking
Leak Detection: None
Overfill Prot: Product Level Gauge
Dispenser: Suction
Date Tested: Not reported
Next Test Date: Not reported
Missing Data for Tank: Minor Data Missing
Date Closed: 08/01/1996
Test Method: Not reported
Deleted: False
Updated: True
Lat/long: Not reported

Tank Id: 005
Tank Location: UNDERGROUND
Tank Status: Closed-Removed
Install Date: Not reported
Capacity (gals): 550
Product Stored: NOS 1,2, OR 4 FUEL OIL
Tank Type: Steel/carbon steel
Tank Internal: Not reported
Tank External: Not reported
Pipe Location: Not reported
Pipe Type: Not reported
Pipe Internal: Not reported
Pipe External: Not reported
Second Containment: Diking
Leak Detection: None
Overfill Prot: Product Level Gauge
Dispenser: Suction
Date Tested: Not reported
Next Test Date: Not reported
Missing Data for Tank: Minor Data Missing
Date Closed: 08/01/1996
Test Method: Not reported
Deleted: False
Updated: True
Lat/long: Not reported

Map ID
Direction
Distance
Elevation

MAP FINDINGS

Site

Database(s)

EDR ID Number
EPA ID Number

FACTORY BLDG (Continued)

U000417116

Tank Id: 007
Tank Location: UNDERGROUND
Tank Status: Closed-In Place
Install Date: Not reported
Capacity (gals): 550
Product Stored: NOS 1,2, OR 4 FUEL OIL
Tank Type: Steel/carbon steel
Tank Internal: Not reported
Tank External: Not reported
Pipe Location: Not reported
Pipe Type: Not reported
Pipe Internal: Not reported
Pipe External: Not reported
Second Containment: Diking
Leak Detection: None
Overfill Prot: Product Level Gauge
Dispenser: Suction
Date Tested: Not reported
Next Test Date: Not reported
Missing Data for Tank: Minor Data Missing
Date Closed: 08/01/1996
Test Method: Not reported
Deleted: False
Updated: True
Lat/long: Not reported

AB256
ESE
1/8-1/4
0.226 mi.
1194 ft.

MTA NYCT - DYCKMAN STREET STATION 1 LINE
DYCKMAN ST & NAGLE AVE
NEW YORK, NY 10040

NY MANIFEST **S111158251**
N/A

Site 7 of 10 in cluster AB

Relative:
Lower

NY MANIFEST:
EPA ID: NYR000177451
Country: USA
Mailing Name: MTA NYCT - DYCKMAN STREET STATION 1 LINE
Mailing Contact: SHERRY BULKLEY
Mailing Address: 2 BROADWAY - ROOM A27.64
Mailing Address 2: Not reported
Mailing City: NEW YORK
Mailing State: NY
Mailing Zip: 10004
Mailing Zip4: Not reported
Mailing Country: USA
Mailing Phone: 646-252-5777

Actual:
17 ft.

Document ID: Not reported
Manifest Status: Not reported
Trans1 State ID: NJ0000027193
Trans2 State ID: Not reported
Generator Ship Date: 2012-02-22
Trans1 Recv Date: 2012-02-22
Trans2 Recv Date: Not reported
TSD Site Recv Date: 2012-02-22
Part A Recv Date: Not reported
Part B Recv Date: Not reported
Generator EPA ID: NYR000177451

Map ID
Direction
Distance
Elevation

MAP FINDINGS

Site

Database(s)

EDR ID Number
EPA ID Number

MTA NYCT - DYCKMAN STREET STATION 1 LINE (Continued)

S111158251

Trans1 EPA ID: Not reported
Trans2 EPA ID: Not reported
TSDF ID: NJD002200046
Waste Code: Not reported
Quantity: 200.0
Units: P - Pounds
Number of Containers: 2.0
Container Type: DM - Metal drums, barrels
Handling Method: T Chemical, physical, or biological treatment.
Specific Gravity: 1.0
Year: 2012
Manifest Tracking Num: 003635045JJK
Import Ind: N
Export Ind: N
Discr Quantity Ind: N
Discr Type Ind: N
Discr Residue Ind: N
Discr Partial Reject Ind: N
Discr Full Reject Ind: N
Manifest Ref Num: Not reported
Alt Fac RCRA Id: Not reported
Alt Fac Sign Date: Not reported
Mgmt Method Type Code: H111

Document ID: Not reported
Manifest Status: Not reported
Trans1 State ID: NJ0000027193
Trans2 State ID: Not reported
Generator Ship Date: 2012-08-09
Trans1 Recv Date: 2012-08-09
Trans2 Recv Date: Not reported
TSD Site Recv Date: 2012-08-09
Part A Recv Date: Not reported
Part B Recv Date: Not reported
Generator EPA ID: NYR000177451
Trans1 EPA ID: Not reported
Trans2 EPA ID: Not reported
TSDF ID: NJD002200046
Waste Code: Not reported
Quantity: 1200.0
Units: P - Pounds
Number of Containers: 2.0
Container Type: DM - Metal drums, barrels
Handling Method: T Chemical, physical, or biological treatment.
Specific Gravity: 1.0
Year: 2012
Manifest Tracking Num: 008923103JJK
Import Ind: N
Export Ind: N
Discr Quantity Ind: N
Discr Type Ind: N
Discr Residue Ind: N
Discr Partial Reject Ind: N
Discr Full Reject Ind: N
Manifest Ref Num: Not reported
Alt Fac RCRA Id: Not reported

Map ID
Direction
Distance
Elevation

MAP FINDINGS

Site

Database(s)

EDR ID Number
EPA ID Number

MTA NYCT - DYCKMAN STREET STATION 1 LINE (Continued)

S111158251

Alt Fac Sign Date: Not reported
Mgmt Method Type Code: H111

Document ID: Not reported
Manifest Status: Not reported
Trans1 State ID: NJ0000027193
Trans2 State ID: Not reported
Generator Ship Date: 2012-06-05
Trans1 Recv Date: 2012-06-05
Trans2 Recv Date: Not reported
TSD Site Recv Date: 2012-06-05
Part A Recv Date: Not reported
Part B Recv Date: Not reported
Generator EPA ID: NYR000177451
Trans1 EPA ID: Not reported
Trans2 EPA ID: Not reported
TSD ID: NJD002200046
Waste Code: Not reported
Quantity: 600.0
Units: P - Pounds
Number of Containers: 2.0
Container Type: DM - Metal drums, barrels
Handling Method: T Chemical, physical, or biological treatment.
Specific Gravity: 1.0
Year: 2012
Manifest Tracking Num: 009205238JJK
Import Ind: N
Export Ind: N
Discr Quantity Ind: N
Discr Type Ind: N
Discr Residue Ind: N
Discr Partial Reject Ind: N
Discr Full Reject Ind: N
Manifest Ref Num: Not reported
Alt Fac RCRA Id: Not reported
Alt Fac Sign Date: Not reported
Mgmt Method Type Code: H111

Document ID: Not reported
Manifest Status: Not reported
Trans1 State ID: NJ0000027193
Trans2 State ID: Not reported
Generator Ship Date: 2012-06-05
Trans1 Recv Date: 2012-06-05
Trans2 Recv Date: Not reported
TSD Site Recv Date: 2012-06-05
Part A Recv Date: Not reported
Part B Recv Date: Not reported
Generator EPA ID: NYR000177451
Trans1 EPA ID: Not reported
Trans2 EPA ID: Not reported
TSD ID: NJD002200046
Waste Code: Not reported
Quantity: 1000.0
Units: P - Pounds

Map ID
Direction
Distance
Elevation

MAP FINDINGS

Site

Database(s)

EDR ID Number
EPA ID Number

MTA NYCT - DYCKMAN STREET STATION 1 LINE (Continued)

S111158251

Number of Containers: 5.0
Container Type: DM - Metal drums, barrels
Handling Method: T Chemical, physical, or biological treatment.
Specific Gravity: 1.0
Year: 2012
Manifest Tracking Num: 009205238JJK
Import Ind: N
Export Ind: N
Discr Quantity Ind: N
Discr Type Ind: N
Discr Residue Ind: N
Discr Partial Reject Ind: N
Discr Full Reject Ind: N
Manifest Ref Num: Not reported
Alt Fac RCRA Id: Not reported
Alt Fac Sign Date: Not reported
Mgmt Method Type Code: H111

Document ID: Not reported
Manifest Status: Not reported
Trans1 State ID: NJ0000027193
Trans2 State ID: Not reported
Generator Ship Date: 16-Jul-2013 00:00:00
Trans1 Recv Date: 16-Jul-2013 00:00:00
Trans2 Recv Date: Not reported
TSD Site Recv Date: 16-Jul-2013 00:00:00
Part A Recv Date: Not reported
Part B Recv Date: Not reported
Generator EPA ID: NYR000177451
Trans1 EPA ID: Not reported
Trans2 EPA ID: Not reported
TSD ID: NJD002200046
Waste Code: Not reported
Quantity: 25
Units: P - Pounds
Number of Containers: 1
Container Type: DM - Metal drums, barrels
Handling Method: T Chemical, physical, or biological treatment.
Specific Gravity: 1
Year: 2013
Manifest Tracking Num: 010407387JJK
Import Ind: N
Export Ind: N
Discr Quantity Ind: N
Discr Type Ind: N
Discr Residue Ind: N
Discr Partial Reject Ind: N
Discr Full Reject Ind: N
Manifest Ref Num: Not reported
Alt Fac RCRA Id: Not reported
Alt Fac Sign Date: Not reported
Mgmt Method Type Code: H141

Document ID: Not reported
Manifest Status: Not reported

Map ID
Direction
Distance
Elevation

MAP FINDINGS

Site

Database(s)

EDR ID Number
EPA ID Number

MTA NYCT - DYCKMAN STREET STATION 1 LINE (Continued)

S111158251

Trans1 State ID: NJ0000027193
Trans2 State ID: Not reported
Generator Ship Date: 16-Jul-2013 00:00:00
Trans1 Recv Date: 16-Jul-2013 00:00:00
Trans2 Recv Date: Not reported
TSD Site Recv Date: 16-Jul-2013 00:00:00
Part A Recv Date: Not reported
Part B Recv Date: Not reported
Generator EPA ID: NYR000177451
Trans1 EPA ID: Not reported
Trans2 EPA ID: Not reported
TSD ID: NJD002200046
Waste Code: Not reported
Quantity: 25
Units: P - Pounds
Number of Containers: 1
Container Type: DM - Metal drums, barrels
Handling Method: T Chemical, physical, or biological treatment.
Specific Gravity: 1
Year: 2013
Manifest Tracking Num: 010407387JJK
Import Ind: N
Export Ind: N
Discr Quantity Ind: N
Discr Type Ind: N
Discr Residue Ind: N
Discr Partial Reject Ind: N
Discr Full Reject Ind: N
Manifest Ref Num: Not reported
Alt Fac RCRA Id: Not reported
Alt Fac Sign Date: Not reported
Mgmt Method Type Code: H110

Document ID: Not reported
Manifest Status: Not reported
Trans1 State ID: NJ0000027193
Trans2 State ID: Not reported
Generator Ship Date: 16-Jul-2013 00:00:00
Trans1 Recv Date: 16-Jul-2013 00:00:00
Trans2 Recv Date: Not reported
TSD Site Recv Date: 16-Jul-2013 00:00:00
Part A Recv Date: Not reported
Part B Recv Date: Not reported
Generator EPA ID: NYR000177451
Trans1 EPA ID: Not reported
Trans2 EPA ID: Not reported
TSD ID: NJD002200046
Waste Code: Not reported
Quantity: 25
Units: P - Pounds
Number of Containers: 1
Container Type: DM - Metal drums, barrels
Handling Method: T Chemical, physical, or biological treatment.
Specific Gravity: 1
Year: 2013
Manifest Tracking Num: 010407387JJK

Map ID
Direction
Distance
Elevation

MAP FINDINGS

Site

Database(s)

EDR ID Number
EPA ID Number

MTA NYCT - DYCKMAN STREET STATION 1 LINE (Continued)

S111158251

Import Ind: N
Export Ind: N
Discr Quantity Ind: N
Discr Type Ind: N
Discr Residue Ind: N
Discr Partial Reject Ind: N
Discr Full Reject Ind: N
Manifest Ref Num: Not reported
Alt Fac RCRA Id: Not reported
Alt Fac Sign Date: Not reported
Mgmt Method Type Code: H141

Document ID: Not reported
Manifest Status: Not reported
Trans1 State ID: NJ0000027193
Trans2 State ID: Not reported
Generator Ship Date: 2011-06-12
Trans1 Recv Date: 2011-06-12
Trans2 Recv Date: Not reported
TSD Site Recv Date: 2011-06-14
Part A Recv Date: Not reported
Part B Recv Date: Not reported
Generator EPA ID: NYR000177451
Trans1 EPA ID: Not reported
Trans2 EPA ID: Not reported
TSD ID: NJD002200046
Waste Code: Not reported
Quantity: 800.0
Units: P - Pounds
Number of Containers: 3.0
Container Type: DM - Metal drums, barrels
Handling Method: T Chemical, physical, or biological treatment.
Specific Gravity: 1.0
Year: 2011
Manifest Tracking Num: 001054432GBF
Import Ind: N
Export Ind: N
Discr Quantity Ind: N
Discr Type Ind: N
Discr Residue Ind: N
Discr Partial Reject Ind: N
Discr Full Reject Ind: N
Manifest Ref Num: Not reported
Alt Fac RCRA Id: Not reported
Alt Fac Sign Date: Not reported
Mgmt Method Type Code: H111

Document ID: Not reported
Manifest Status: Not reported
Trans1 State ID: NJ0000027193
Trans2 State ID: Not reported
Generator Ship Date: 2011-02-25
Trans1 Recv Date: 2011-02-25
Trans2 Recv Date: Not reported
TSD Site Recv Date: 2011-02-25

Map ID
Direction
Distance
Elevation

MAP FINDINGS

Site

Database(s)

EDR ID Number
EPA ID Number

MTA NYCT - DYCKMAN STREET STATION 1 LINE (Continued)

S111158251

Part A Recv Date: Not reported
Part B Recv Date: Not reported
Generator EPA ID: NYR000177451
Trans1 EPA ID: Not reported
Trans2 EPA ID: Not reported
TSD ID: NJD002200046
Waste Code: Not reported
Quantity: 70.0
Units: P - Pounds
Number of Containers: 1.0
Container Type: DM - Metal drums, barrels
Handling Method: T Chemical, physical, or biological treatment.
Specific Gravity: 1.0
Year: 2011
Manifest Tracking Num: 001054829GBF
Import Ind: N
Export Ind: N
Discr Quantity Ind: N
Discr Type Ind: N
Discr Residue Ind: N
Discr Partial Reject Ind: N
Discr Full Reject Ind: N
Manifest Ref Num: Not reported
Alt Fac RCRA Id: Not reported
Alt Fac Sign Date: Not reported
Mgmt Method Type Code: H111

Document ID: Not reported
Manifest Status: Not reported
Trans1 State ID: NJ0000027193
Trans2 State ID: Not reported
Generator Ship Date: 2011-10-26
Trans1 Recv Date: 2011-10-26
Trans2 Recv Date: Not reported
TSD Site Recv Date: 2011-10-26
Part A Recv Date: Not reported
Part B Recv Date: Not reported
Generator EPA ID: NYR000177451
Trans1 EPA ID: Not reported
Trans2 EPA ID: Not reported
TSD ID: NJD002200046
Waste Code: Not reported
Quantity: 110.0
Units: P - Pounds
Number of Containers: 2.0
Container Type: DM - Metal drums, barrels
Handling Method: T Chemical, physical, or biological treatment.
Specific Gravity: 1.0
Year: 2011
Manifest Tracking Num: 003537466JJK
Import Ind: N
Export Ind: N
Discr Quantity Ind: N
Discr Type Ind: N
Discr Residue Ind: N
Discr Partial Reject Ind: N

Map ID
Direction
Distance
Elevation

MAP FINDINGS

Site

Database(s)

EDR ID Number
EPA ID Number

MTA NYCT - DYCKMAN STREET STATION 1 LINE (Continued)

S111158251

Discr Full Reject Ind:	N
Manifest Ref Num:	Not reported
Alt Fac RCRA Id:	Not reported
Alt Fac Sign Date:	Not reported
Mgmt Method Type Code:	H111
Document ID:	Not reported
Manifest Status:	Not reported
Trans1 State ID:	NJ0000027193
Trans2 State ID:	Not reported
Generator Ship Date:	2011-10-26
Trans1 Recv Date:	2011-10-26
Trans2 Recv Date:	Not reported
TSD Site Recv Date:	2011-10-26
Part A Recv Date:	Not reported
Part B Recv Date:	Not reported
Generator EPA ID:	NYR000177451
Trans1 EPA ID:	Not reported
Trans2 EPA ID:	Not reported
TSD ID:	NJD002200046
Waste Code:	Not reported
Quantity:	165.0
Units:	P - Pounds
Number of Containers:	3.0
Container Type:	DM - Metal drums, barrels
Handling Method:	T Chemical, physical, or biological treatment.
Specific Gravity:	1.0
Year:	2011
Manifest Tracking Num:	003537466JJK
Import Ind:	N
Export Ind:	N
Discr Quantity Ind:	N
Discr Type Ind:	N
Discr Residue Ind:	N
Discr Partial Reject Ind:	N
Discr Full Reject Ind:	N
Manifest Ref Num:	Not reported
Alt Fac RCRA Id:	Not reported
Alt Fac Sign Date:	Not reported
Mgmt Method Type Code:	H111
Document ID:	Not reported
Manifest Status:	Not reported
Trans1 State ID:	NJ0000027193
Trans2 State ID:	Not reported
Generator Ship Date:	2011-12-20
Trans1 Recv Date:	2011-12-20
Trans2 Recv Date:	Not reported
TSD Site Recv Date:	2011-12-20
Part A Recv Date:	Not reported
Part B Recv Date:	Not reported
Generator EPA ID:	NYR000177451
Trans1 EPA ID:	Not reported
Trans2 EPA ID:	Not reported
TSD ID:	NJD002200046

Map ID
Direction
Distance
Elevation

MAP FINDINGS

Site

Database(s)

EDR ID Number
EPA ID Number

MTA NYCT - DYCKMAN STREET STATION 1 LINE (Continued)

S111158251

Waste Code: Not reported
Quantity: 55.0
Units: P - Pounds
Number of Containers: 1.0
Container Type: DM - Metal drums, barrels
Handling Method: T Chemical, physical, or biological treatment.
Specific Gravity: 1.0
Year: 2011
Manifest Tracking Num: 003636313JJK
Import Ind: N
Export Ind: N
Discr Quantity Ind: N
Discr Type Ind: N
Discr Residue Ind: N
Discr Partial Reject Ind: N
Discr Full Reject Ind: N
Manifest Ref Num: Not reported
Alt Fac RCRA Id: Not reported
Alt Fac Sign Date: Not reported
Mgmt Method Type Code: H141

Document ID: Not reported
Manifest Status: Not reported
Trans1 State ID: NJ0000027193
Trans2 State ID: Not reported
Generator Ship Date: 2011-12-20
Trans1 Recv Date: 2011-12-20
Trans2 Recv Date: Not reported
TSD Site Recv Date: 2011-12-20
Part A Recv Date: Not reported
Part B Recv Date: Not reported
Generator EPA ID: NYR000177451
Trans1 EPA ID: Not reported
Trans2 EPA ID: Not reported
TSD ID: NJD002200046
Waste Code: Not reported
Quantity: 55.0
Units: P - Pounds
Number of Containers: 1.0
Container Type: DM - Metal drums, barrels
Handling Method: T Chemical, physical, or biological treatment.
Specific Gravity: 1.0
Year: 2011
Manifest Tracking Num: 003636313JJK
Import Ind: N
Export Ind: N
Discr Quantity Ind: N
Discr Type Ind: N
Discr Residue Ind: N
Discr Partial Reject Ind: N
Discr Full Reject Ind: N
Manifest Ref Num: Not reported
Alt Fac RCRA Id: Not reported
Alt Fac Sign Date: Not reported
Mgmt Method Type Code: H111

Map ID
Direction
Distance
Elevation

MAP FINDINGS

Site

Database(s)

EDR ID Number
EPA ID Number

MTA NYCT - DYCKMAN STREET STATION 1 LINE (Continued)

S111158251

Document ID: Not reported
Manifest Status: Not reported
Trans1 State ID: NJ0000027193
Trans2 State ID: Not reported
Generator Ship Date: 2011-12-20
Trans1 Recv Date: 2011-12-20
Trans2 Recv Date: Not reported
TSD Site Recv Date: 2011-12-20
Part A Recv Date: Not reported
Part B Recv Date: Not reported
Generator EPA ID: NYR000177451
Trans1 EPA ID: Not reported
Trans2 EPA ID: Not reported
TSD ID: NJD002200046
Waste Code: Not reported
Quantity: 55.0
Units: P - Pounds
Number of Containers: 1.0
Container Type: DM - Metal drums, barrels
Handling Method: T Chemical, physical, or biological treatment.
Specific Gravity: 1.0
Year: 2011
Manifest Tracking Num: 003636313JJK
Import Ind: N
Export Ind: N
Discr Quantity Ind: N
Discr Type Ind: N
Discr Residue Ind: N
Discr Partial Reject Ind: N
Discr Full Reject Ind: N
Manifest Ref Num: Not reported
Alt Fac RCRA Id: Not reported
Alt Fac Sign Date: Not reported
Mgmt Method Type Code: H141

Document ID: Not reported
Manifest Status: Not reported
Trans1 State ID: NJ0000027193
Trans2 State ID: Not reported
Generator Ship Date: 2011-08-30
Trans1 Recv Date: 2011-08-30
Trans2 Recv Date: Not reported
TSD Site Recv Date: 2011-08-30
Part A Recv Date: Not reported
Part B Recv Date: Not reported
Generator EPA ID: NYR000177451
Trans1 EPA ID: Not reported
Trans2 EPA ID: Not reported
TSD ID: NJD002200046
Waste Code: Not reported
Quantity: 100.0
Units: P - Pounds
Number of Containers: 1.0
Container Type: DM - Metal drums, barrels
Handling Method: T Chemical, physical, or biological treatment.
Specific Gravity: 1.0

Map ID
Direction
Distance
Elevation

MAP FINDINGS

Site

Database(s)

EDR ID Number
EPA ID Number

MTA NYCT - DYCKMAN STREET STATION 1 LINE (Continued)

S111158251

Year: 2011
Manifest Tracking Num: 006874388JJK
Import Ind: N
Export Ind: N
Discr Quantity Ind: N
Discr Type Ind: N
Discr Residue Ind: N
Discr Partial Reject Ind: N
Discr Full Reject Ind: N
Manifest Ref Num: Not reported
Alt Fac RCRA Id: Not reported
Alt Fac Sign Date: Not reported
Mgmt Method Type Code: H141

Document ID: Not reported
Manifest Status: Not reported
Trans1 State ID: NJ0000027193
Trans2 State ID: Not reported
Generator Ship Date: 2011-08-30
Trans1 Recv Date: 2011-08-30
Trans2 Recv Date: Not reported
TSD Site Recv Date: 2011-08-30
Part A Recv Date: Not reported
Part B Recv Date: Not reported
Generator EPA ID: NYR000177451
Trans1 EPA ID: Not reported
Trans2 EPA ID: Not reported
TSD ID: NJD002200046
Waste Code: Not reported
Quantity: 600.0
Units: P - Pounds
Number of Containers: 3.0
Container Type: DM - Metal drums, barrels
Handling Method: T Chemical, physical, or biological treatment.
Specific Gravity: 1.0
Year: 2011
Manifest Tracking Num: 006874388JJK
Import Ind: N
Export Ind: N
Discr Quantity Ind: N
Discr Type Ind: N
Discr Residue Ind: N
Discr Partial Reject Ind: N
Discr Full Reject Ind: N
Manifest Ref Num: Not reported
Alt Fac RCRA Id: Not reported
Alt Fac Sign Date: Not reported
Mgmt Method Type Code: H111

Document ID: Not reported
Manifest Status: Not reported
Trans1 State ID: NJ0000027193
Trans2 State ID: Not reported
Generator Ship Date: 2012-02-22
Trans1 Recv Date: 2012-02-22

Map ID
Direction
Distance
Elevation

MAP FINDINGS

Site

Database(s)

EDR ID Number
EPA ID Number

MTA NYCT - DYCKMAN STREET STATION 1 LINE (Continued)

S111158251

Trans2 Recv Date: Not reported
TSD Site Recv Date: 2012-02-22
Part A Recv Date: Not reported
Part B Recv Date: Not reported
Generator EPA ID: NYR000177451
Trans1 EPA ID: Not reported
Trans2 EPA ID: Not reported
TSD ID: NJD002200046
Waste Code: Not reported
Quantity: 200.0
Units: P - Pounds
Number of Containers: 2.0
Container Type: DM - Metal drums, barrels
Handling Method: T Chemical, physical, or biological treatment.
Specific Gravity: 1.0
Year: 2012
Manifest Tracking Num: 003635045JJK
Import Ind: N
Export Ind: N
Discr Quantity Ind: N
Discr Type Ind: N
Discr Residue Ind: N
Discr Partial Reject Ind: N
Discr Full Reject Ind: N
Manifest Ref Num: Not reported
Alt Fac RCRA Id: Not reported
Alt Fac Sign Date: Not reported
Mgmt Method Type Code: H111

Document ID: Not reported
Manifest Status: Not reported
Trans1 State ID: NJ0000027193
Trans2 State ID: Not reported
Generator Ship Date: 2012-08-09
Trans1 Recv Date: 2012-08-09
Trans2 Recv Date: Not reported
TSD Site Recv Date: 2012-08-09
Part A Recv Date: Not reported
Part B Recv Date: Not reported
Generator EPA ID: NYR000177451
Trans1 EPA ID: Not reported
Trans2 EPA ID: Not reported
TSD ID: NJD002200046
Waste Code: Not reported
Quantity: 1200.0
Units: P - Pounds
Number of Containers: 2.0
Container Type: DM - Metal drums, barrels
Handling Method: T Chemical, physical, or biological treatment.
Specific Gravity: 1.0
Year: 2012
Manifest Tracking Num: 008923103JJK
Import Ind: N
Export Ind: N
Discr Quantity Ind: N
Discr Type Ind: N

Map ID
Direction
Distance
Elevation

MAP FINDINGS

Site

Database(s)

EDR ID Number
EPA ID Number

MTA NYCT - DYCKMAN STREET STATION 1 LINE (Continued)

S111158251

Discr Residue Ind: N
Discr Partial Reject Ind: N
Discr Full Reject Ind: N
Manifest Ref Num: Not reported
Alt Fac RCRA Id: Not reported
Alt Fac Sign Date: Not reported
Mgmt Method Type Code: H111

Document ID: Not reported
Manifest Status: Not reported
Trans1 State ID: NJ0000027193
Trans2 State ID: Not reported
Generator Ship Date: 2012-06-05
Trans1 Recv Date: 2012-06-05
Trans2 Recv Date: Not reported
TSD Site Recv Date: 2012-06-05
Part A Recv Date: Not reported
Part B Recv Date: Not reported
Generator EPA ID: NYR000177451
Trans1 EPA ID: Not reported
Trans2 EPA ID: Not reported
TSD ID: NJD002200046
Waste Code: Not reported
Quantity: 1000.0
Units: P - Pounds
Number of Containers: 5.0
Container Type: DM - Metal drums, barrels
Handling Method: T Chemical, physical, or biological treatment.
Specific Gravity: 1.0
Year: 2012
Manifest Tracking Num: 009205238JJK
Import Ind: N
Export Ind: N
Discr Quantity Ind: N
Discr Type Ind: N
Discr Residue Ind: N
Discr Partial Reject Ind: N
Discr Full Reject Ind: N
Manifest Ref Num: Not reported
Alt Fac RCRA Id: Not reported
Alt Fac Sign Date: Not reported
Mgmt Method Type Code: H111

Document ID: Not reported
Manifest Status: Not reported
Trans1 State ID: NJ0000027193
Trans2 State ID: Not reported
Generator Ship Date: 2012-06-05
Trans1 Recv Date: 2012-06-05
Trans2 Recv Date: Not reported
TSD Site Recv Date: 2012-06-05
Part A Recv Date: Not reported
Part B Recv Date: Not reported
Generator EPA ID: NYR000177451
Trans1 EPA ID: Not reported

Map ID
 Direction
 Distance
 Elevation

MAP FINDINGS

Site

Database(s)

EDR ID Number
 EPA ID Number

MTA NYCT - DYCKMAN STREET STATION 1 LINE (Continued)

S111158251

Trans2 EPA ID: Not reported
 TSDf ID: NJD002200046
 Waste Code: Not reported
 Quantity: 600.0
 Units: P - Pounds
 Number of Containers: 2.0
 Container Type: DM - Metal drums, barrels
 Handling Method: T Chemical, physical, or biological treatment.
 Specific Gravity: 1.0
 Year: 2012
 Manifest Tracking Num: 009205238JJK
 Import Ind: N
 Export Ind: N
 Discr Quantity Ind: N
 Discr Type Ind: N
 Discr Residue Ind: N
 Discr Partial Reject Ind: N
 Discr Full Reject Ind: N
 Manifest Ref Num: Not reported
 Alt Fac RCRA Id: Not reported
 Alt Fac Sign Date: Not reported
 Mgmt Method Type Code: H111

[Click this hyperlink](#) while viewing on your computer to access additional NY_MANIFEST: detail in the EDR Site Report.

AB257
ESE
1/8-1/4
0.226 mi.
1194 ft.

MTA NYCT - DYCKMAN STREET STATION 1 LINE
DYCKMAN ST & NAGLE AVE
NEW YORK, NY 10040

RCRA-SQG 1014399656
NYR000177451

Site 8 of 10 in cluster AB

Relative:
Lower

RCRA-SQG:
 Date form received by agency: 08/03/2010
 Facility name: MTA NYCT - DYCKMAN STREET STATION 1 LINE
 Facility address: DYCKMAN ST & NAGLE AVE
 NEW YORK, NY 10040

Actual:
17 ft.

EPA ID: NYR000177451
 Mailing address: BROADWAY 5TH FLOOR 503
 NEW YORK, NY 10004
 Contact: GERALD LEZEAU
 Contact address: BROADWAY 5TH FLOOR 503
 NEW YORK, NY 10004
 Contact country: US
 Contact telephone: (646) 252-3535
 Contact email: GERALD.LEZEAU@NYCT.COM
 EPA Region: 02
 Classification: Small Small Quantity Generator
 Description: Handler: generates more than 100 and less than 1000 kg of hazardous waste during any calendar month and accumulates less than 6000 kg of hazardous waste at any time; or generates 100 kg or less of hazardous waste during any calendar month, and accumulates more than 1000 kg of hazardous waste at any time

Owner/Operator Summary:
 Owner/operator name: MTA NYCT
 Owner/operator address: Not reported

Map ID
Direction
Distance
Elevation

MAP FINDINGS

Site

Database(s)

EDR ID Number
EPA ID Number

MTA NYCT - DYCKMAN STREET STATION 1 LINE (Continued)

1014399656

Owner/operator country: Not reported
US
Owner/operator telephone: Not reported
Legal status: State
Owner/Operator Type: Operator
Owner/Op start date: 03/01/1968
Owner/Op end date: Not reported

Owner/operator name: MTA NYCT
Owner/operator address: BROADWAY 5TH FLOOR 503
NEW YORK, NY 10004

Owner/operator country: US
Owner/operator telephone: (646) 252-3535
Legal status: State
Owner/Operator Type: Owner
Owner/Op start date: 03/01/1968
Owner/Op end date: Not reported

Handler Activities Summary:

U.S. importer of hazardous waste: No
Mixed waste (haz. and radioactive): No
Recycler of hazardous waste: No
Transporter of hazardous waste: No
Treater, storer or disposer of HW: No
Underground injection activity: No
On-site burner exemption: No
Furnace exemption: No
Used oil fuel burner: No
Used oil processor: No
User oil refiner: No
Used oil fuel marketer to burner: No
Used oil Specification marketer: No
Used oil transfer facility: No
Used oil transporter: No

Hazardous Waste Summary:

Waste code: D008
Waste name: LEAD

Violation Status: No violations found

AF258
SSE
1/8-1/4
0.226 mi.
1195 ft.

M178 - PUBLIC SCHOOL 178 - MANHATTAN
12 ELWOOD STREET
NEW YORK, NY 10040
Site 1 of 4 in cluster AF

NY AST A100294917
N/A

Relative:
Higher

AST:

Region: STATE
DEC Region: 2
Site Status: Active
Facility Id: 2-608169
Program Type: PBS
UTM X: 590359.55931000004
UTM Y: 4523687.3258300005
Expiration Date: 2018/01/10
Site Type: School

Actual:
47 ft.

Map ID
Direction
Distance
Elevation

MAP FINDINGS

Site

Database(s)

EDR ID Number
EPA ID Number

M178 - PUBLIC SCHOOL 178 - MANHATTAN (Continued)

A100294917

Affiliation Records:

Site Id: 30021
Affiliation Type: On-Site Operator
Company Name: M178 - PUBLIC SCHOOL 178 - MANHATTAN
Contact Type: Not reported
Contact Name: PLANT OPERATIONS
Address1: Not reported
Address2: Not reported
City: Not reported
State: NN
Zip Code: Not reported
Country Code: 001
Phone: (718) 349-5400
EMail: Not reported
Fax Number: Not reported
Modified By: dxliving
Date Last Modified: 1/14/2008

Site Id: 30021
Affiliation Type: Emergency Contact
Company Name: NYC DEPARTMENT OF EDUCATION
Contact Type: Not reported
Contact Name: SCHOOL SAFETY
Address1: Not reported
Address2: Not reported
City: Not reported
State: NN
Zip Code: Not reported
Country Code: 999
Phone: (718) 935-3300
EMail: Not reported
Fax Number: Not reported
Modified By: NRLOMBAR
Date Last Modified: 2/7/2012

Site Id: 30021
Affiliation Type: Mail Contact
Company Name: NYC DEPARTMENT OF EDUCATION
Contact Type: Not reported
Contact Name: MUNENDRA SHARMA
Address1: FIELD OPERATIONS - FUEL DIVISION
Address2: 44-36 VERNON BOULEVARD
City: LONG ISLAND CITY
State: NY
Zip Code: 11101
Country Code: 001
Phone: (718) 349-5752
EMail: MSHARMA@SCHOOLS.NYC.GOV
Fax Number: Not reported
Modified By: NRLOMBAR
Date Last Modified: 12/12/2013

Site Id: 30021
Affiliation Type: Facility Owner
Company Name: NYC DEPARTMENT OF EDUCATION
Contact Type: MGR
Contact Name: MUNENDRA SHARMA

Map ID
Direction
Distance
Elevation

MAP FINDINGS

Site

Database(s)

EDR ID Number
EPA ID Number

M178 - PUBLIC SCHOOL 178 - MANHATTAN (Continued)

A100294917

Address1: 44-36 VERNON BOULEVARD
Address2: Not reported
City: LONG ISLAND CITY
State: NY
Zip Code: 11101
Country Code: 001
Phone: (718) 349-5752
EMail: MSHARMA@SCHOOLS.NYC.GOV
Fax Number: Not reported
Modified By: NRLOMBAR
Date Last Modified: 10/3/2013

Tank Info:

Tank Number: 001
Tank Id: 64787
Material Code: 0001
Common Name of Substance: #2 Fuel Oil (On-Site Consumption)

Equipment Records:

B01 - Tank External Protection - Painted/Asphalt Coating
I04 - Overfill - Product Level Gauge (A/G)
C01 - Pipe Location - Aboveground
E00 - Piping Secondary Containment - None
F01 - Pipe External Protection - Painted/Asphalt Coating
H00 - Tank Leak Detection - None
A00 - Tank Internal Protection - None
D01 - Pipe Type - Steel/Carbon Steel/Iron
G02 - Tank Secondary Containment - Vault (w/access)
J02 - Dispenser - Suction Dispenser
I02 - Overfill - High Level Alarm
L00 - Piping Leak Detection - None

Tank Location: 3
Tank Type: Steel/Carbon Steel/Iron
Tank Status: In Service
Pipe Model: Not reported
Install Date: 03/01/2001
Capacity Gallons: 5000
Tightness Test Method: NN
Date Test: Not reported
Next Test Date: Not reported
Date Tank Closed: Not reported
Register: True
Modified By: dxliving
Last Modified: 01/14/2008
Material Name: #2 Fuel Oil (On-Site Consumption)

Tank Number: 002
Tank Id: 64788
Material Code: 0008
Common Name of Substance: Diesel

Equipment Records:

C01 - Pipe Location - Aboveground
E00 - Piping Secondary Containment - None

Map ID
Direction
Distance
Elevation

MAP FINDINGS

Site

Database(s)

EDR ID Number
EPA ID Number

M178 - PUBLIC SCHOOL 178 - MANHATTAN (Continued)

A100294917

F01 - Pipe External Protection - Painted/Asphalt Coating
H00 - Tank Leak Detection - None
B01 - Tank External Protection - Painted/Asphalt Coating
I04 - Overfill - Product Level Gauge (A/G)
A00 - Tank Internal Protection - None
D01 - Pipe Type - Steel/Carbon Steel/Iron
G02 - Tank Secondary Containment - Vault (w/access)
J02 - Dispenser - Suction Dispenser
I02 - Overfill - High Level Alarm
L00 - Piping Leak Detection - None

Tank Location: 3
Tank Type: Steel/Carbon Steel/Iron
Tank Status: In Service
Pipe Model: Not reported
Install Date: 03/01/2001
Capacity Gallons: 275
Tightness Test Method: NN
Date Test: Not reported
Next Test Date: Not reported
Date Tank Closed: Not reported
Register: True
Modified By: dxliving
Last Modified: 01/14/2008
Material Name: Diesel

AF259
SSE
1/8-1/4
0.226 mi.
1195 ft.

NYC DEP
12 ELLWOOD ST
NEW YORK, NY 10040
Site 2 of 4 in cluster AF

RCRA NonGen / NLR **1014395577**
NYP003664828

Relative:
Higher

RCRA NonGen / NLR:

Actual:
47 ft.

Date form received by agency: 06/29/2010
Facility name: NYC DEP
Facility address: 12 ELLWOOD ST
NEW YORK, NY 10040
EPA ID: NYP003664828
Mailing address: JUNCTION BLVD
FLUSHING, NY 11373
Contact: JOANNE NURSE
Contact address: JUNCTION BLVD
FLUSHING, NY 11373
Contact country: US
Contact telephone: (718) 595-4675
Contact email: Not reported
EPA Region: 02
Classification: Non-Generator
Description: Handler: Non-Generators do not presently generate hazardous waste

Handler Activities Summary:

U.S. importer of hazardous waste: No
Mixed waste (haz. and radioactive): No
Recycler of hazardous waste: No
Transporter of hazardous waste: No
Treater, storer or disposer of HW: No
Underground injection activity: No
On-site burner exemption: No

Map ID
 Direction
 Distance
 Elevation

MAP FINDINGS

Site

Database(s)

EDR ID Number
 EPA ID Number

NYC DEP (Continued)

1014395577

Furnace exemption: No
 Used oil fuel burner: No
 Used oil processor: No
 User oil refiner: No
 Used oil fuel marketer to burner: No
 Used oil Specification marketer: No
 Used oil transfer facility: No
 Used oil transporter: No

Universal Waste Summary:

Waste type: Batteries
 Accumulated waste on-site: No
 Generated waste on-site: Not reported

Waste type: Lamps
 Accumulated waste on-site: No
 Generated waste on-site: Not reported

Waste type: Pesticides
 Accumulated waste on-site: No
 Generated waste on-site: Not reported

Waste type: Thermostats
 Accumulated waste on-site: No
 Generated waste on-site: Not reported

Violation Status: No violations found

AG260
SSW
1/8-1/4
0.227 mi.
1200 ft.

CONSOLIDATED EDISON
BENNETT AVE & BROADWAY
MANHATTAN, NY

NY MANIFEST S109584238
N/A

Site 1 of 6 in cluster AG

Relative:
Lower

NY MANIFEST:
 EPA ID: NYP004164984
 Country: USA
 Mailing Name: CONSOLIDATED EDISON
 Mailing Contact: FRANKLYN MURRAY
 Mailing Address: 4 IRVING PL RM 828
 Mailing Address 2: Not reported
 Mailing City: MANHATTAN
 Mailing State: NY
 Mailing Zip: 10003
 Mailing Zip4: Not reported
 Mailing Country: USA
 Mailing Phone: 212-460-2808

Actual:
35 ft.

Document ID: Not reported
 Manifest Status: Not reported
 Trans1 State ID: NJ0000027193
 Trans2 State ID: Not reported
 Generator Ship Date: 2009-03-27
 Trans1 Recv Date: 2009-03-27
 Trans2 Recv Date: Not reported
 TSD Site Recv Date: 2009-03-27
 Part A Recv Date: Not reported

Map ID
Direction
Distance
Elevation

MAP FINDINGS

Site

Database(s)

EDR ID Number
EPA ID Number

CONSOLIDATED EDISON (Continued)

S109584238

Part B Recv Date: Not reported
Generator EPA ID: NYP004164984
Trans1 EPA ID: Not reported
Trans2 EPA ID: Not reported
TSD ID: NJD002200046
Waste Code: Not reported
Quantity: 1200.0
Units: P - Pounds
Number of Containers: 1.0
Container Type: TT - Cargo tank, tank trucks
Handling Method: T Chemical, physical, or biological treatment.
Specific Gravity: 1.0
Year: 2009
Manifest Tracking Num: 001028090JJK
Import Ind: N
Export Ind: N
Discr Quantity Ind: N
Discr Type Ind: N
Discr Residue Ind: N
Discr Partial Reject Ind: N
Discr Full Reject Ind: N
Manifest Ref Num: Not reported
Alt Fac RCRA Id: Not reported
Alt Fac Sign Date: Not reported
Mgmt Method Type Code: H111

Document ID: Not reported
Manifest Status: Not reported
Trans1 State ID: NJ0000027193
Trans2 State ID: Not reported
Generator Ship Date: 2009-03-27
Trans1 Recv Date: 2009-03-27
Trans2 Recv Date: Not reported
TSD Site Recv Date: 2009-03-27
Part A Recv Date: Not reported
Part B Recv Date: Not reported
Generator EPA ID: NYP004164984
Trans1 EPA ID: Not reported
Trans2 EPA ID: Not reported
TSD ID: NJD002200046
Waste Code: Not reported
Quantity: 1200.0
Units: P - Pounds
Number of Containers: 1.0
Container Type: TT - Cargo tank, tank trucks
Handling Method: T Chemical, physical, or biological treatment.
Specific Gravity: 1.0
Year: 2009
Manifest Tracking Num: 001028090JJK
Import Ind: N
Export Ind: N
Discr Quantity Ind: N
Discr Type Ind: N
Discr Residue Ind: N
Discr Partial Reject Ind: N
Discr Full Reject Ind: N

Map ID
Direction
Distance
Elevation

MAP FINDINGS

Site

Database(s)

EDR ID Number
EPA ID Number

CONSOLIDATED EDISON (Continued)

S109584238

Manifest Ref Num: Not reported
Alt Fac RCRA Id: Not reported
Alt Fac Sign Date: Not reported
Mgmt Method Type Code: H111

Document ID: Not reported
Manifest Status: Not reported
Trans1 State ID: NJ0000027193
Trans2 State ID: Not reported
Generator Ship Date: 2009-03-27
Trans1 Recv Date: 2009-03-27
Trans2 Recv Date: Not reported
TSD Site Recv Date: 2009-03-27
Part A Recv Date: Not reported
Part B Recv Date: Not reported
Generator EPA ID: NYP004164984
Trans1 EPA ID: Not reported
Trans2 EPA ID: Not reported
TSD ID: NJD002200046
Waste Code: Not reported
Quantity: 1200.0
Units: P - Pounds
Number of Containers: 1.0
Container Type: TT - Cargo tank, tank trucks
Handling Method: T Chemical, physical, or biological treatment.
Specific Gravity: 1.0
Year: 2009
Manifest Tracking Num: 001028090JJK
Import Ind: N
Export Ind: N
Discr Quantity Ind: N
Discr Type Ind: N
Discr Residue Ind: N
Discr Partial Reject Ind: N
Discr Full Reject Ind: N
Manifest Ref Num: Not reported
Alt Fac RCRA Id: Not reported
Alt Fac Sign Date: Not reported
Mgmt Method Type Code: H111

Document ID: Not reported
Manifest Status: Not reported
Trans1 State ID: NJ0000027193
Trans2 State ID: Not reported
Generator Ship Date: 2009-03-27
Trans1 Recv Date: 2009-03-27
Trans2 Recv Date: Not reported
TSD Site Recv Date: 2009-03-27
Part A Recv Date: Not reported
Part B Recv Date: Not reported
Generator EPA ID: NYP004164984
Trans1 EPA ID: Not reported
Trans2 EPA ID: Not reported
TSD ID: NJD002200046
Waste Code: Not reported

Map ID
Direction
Distance
Elevation

MAP FINDINGS

Site

Database(s)

EDR ID Number
EPA ID Number

CONSOLIDATED EDISON (Continued)

S109584238

Quantity: 1200.0
Units: P - Pounds
Number of Containers: 1.0
Container Type: TT - Cargo tank, tank trucks
Handling Method: T Chemical, physical, or biological treatment.
Specific Gravity: 1.0
Year: 2009
Manifest Tracking Num: 001028090JJK
Import Ind: N
Export Ind: N
Discr Quantity Ind: N
Discr Type Ind: N
Discr Residue Ind: N
Discr Partial Reject Ind: N
Discr Full Reject Ind: N
Manifest Ref Num: Not reported
Alt Fac RCRA Id: Not reported
Alt Fac Sign Date: Not reported
Mgmt Method Type Code: H111

AG261
SSW
1/8-1/4
0.227 mi.
1200 ft.

CON EDISON - MH 60217
BROADWAY & HILLSIDE AVE.
NEW YORK, NY 10034

RCRA NonGen / NLR 1008195828
NY MANIFEST NYP004116315

Site 2 of 6 in cluster AG

Relative:
Lower

RCRA NonGen / NLR:

Date form received by agency: 02/27/2004

Facility name: CON EDISON - MH 60217

Facility address: BROADWAY & HILLSIDE AVE.
NEW YORK, NY 10034

EPA ID: NYP004116315

Mailing address: 4 IRVING PLACE
NEW YORK, NY 10003

Contact: ANTHONY DRUMMINGS

Contact address: 4 IRVING PLACE
NEW YORK, NY 10003

Contact country: US

Contact telephone: (212) 460-3770

Contact email: Not reported

EPA Region: 02

Classification: Non-Generator

Description: Handler: Non-Generators do not presently generate hazardous waste

Owner/Operator Summary:

Owner/operator name: CONSOLIDATED EDISON COMPANY OF NY, INC.

Owner/operator address: 4 IRVING PLACE
NEW YORK, NY 10003

Owner/operator country: US

Owner/operator telephone: Not reported

Legal status: Private

Owner/Operator Type: Owner

Owner/Op start date: 11/13/2003

Owner/Op end date: Not reported

Owner/operator name: CONSOLIDATED EDISON COMPANY OF NY, INC.

Owner/operator address: 4 IRVING PLACE

Map ID
Direction
Distance
Elevation

MAP FINDINGS

Site

Database(s)

EDR ID Number
EPA ID Number

CON EDISON - MH 60217 (Continued)

1008195828

NEW YORK, NY 10003
Owner/operator country: US
Owner/operator telephone: Not reported
Legal status: Private
Owner/Operator Type: Operator
Owner/Op start date: 11/13/2003
Owner/Op end date: Not reported

Handler Activities Summary:

U.S. importer of hazardous waste: No
Mixed waste (haz. and radioactive): No
Recycler of hazardous waste: No
Transporter of hazardous waste: No
Treater, storer or disposer of HW: No
Underground injection activity: No
On-site burner exemption: No
Furnace exemption: No
Used oil fuel burner: No
Used oil processor: No
User oil refiner: No
Used oil fuel marketer to burner: No
Used oil Specification marketer: No
Used oil transfer facility: No
Used oil transporter: No

Historical Generators:

Date form received by agency: 02/26/2004
Facility name: CON EDISON - MH 60217
Classification: Not a generator, verified

Date form received by agency: 02/25/2004
Facility name: CON EDISON - MH 60217
Classification: Large Quantity Generator

Violation Status: No violations found

NY MANIFEST:

EPA ID: NYP004116315
Country: USA
Mailing Name: CONSOLIDATED EDISON
Mailing Contact: FRANKLIN MURRAY
Mailing Address: 4 IRVING PLACE RM 828
Mailing Address 2: Not reported
Mailing City: NEW YORK
Mailing State: NY
Mailing Zip: 10003
Mailing Zip4: Not reported
Mailing Country: USA
Mailing Phone: 212-460-2808

Document ID: NYE0677628
Manifest Status: Not reported
Trans1 State ID: NYD006982359
Trans2 State ID: Not reported
Generator Ship Date: 11/15/2003
Trans1 Recv Date: 11/15/2003

Map ID
Direction
Distance
Elevation

MAP FINDINGS

Site

Database(s)

EDR ID Number
EPA ID Number

CON EDISON - MH 60217 (Continued)

1008195828

Trans2 Recv Date: Not reported
TSD Site Recv Date: 11/20/2003
Part A Recv Date: Not reported
Part B Recv Date: Not reported
Generator EPA ID: NYP004116315
Trans1 EPA ID: NYD077444263
Trans2 EPA ID: Not reported
TSD ID: 96590JE
Waste Code: B007 - OTHER MISCELLANEOUS PCB WASTES
Quantity: 00400
Units: K - Kilograms (2.2 pounds)
Number of Containers: 004
Container Type: DM - Metal drums, barrels
Handling Method: L Landfill.
Specific Gravity: 01.00
Year: 2003

Document ID: NYE1315062
Manifest Status: Not reported
Trans1 State ID: NYD006982359
Trans2 State ID: Not reported
Generator Ship Date: 11/14/2003
Trans1 Recv Date: 11/14/2003
Trans2 Recv Date: Not reported
TSD Site Recv Date: 11/14/2003
Part A Recv Date: Not reported
Part B Recv Date: Not reported
Generator EPA ID: NYP004116315
Trans1 EPA ID: NYD980593636
Trans2 EPA ID: Not reported
TSD ID: 46299JM
Waste Code: B002 - PETROLEUM OIL WITH 50 BUT < 500 PPM PCB
Quantity: 05764
Units: G - Gallons (liquids only)* (8.3 pounds)
Number of Containers: 001
Container Type: TT - Cargo tank, tank trucks
Handling Method: T Chemical, physical, or biological treatment.
Specific Gravity: 01.00
Year: 2003

**Z262
NE
1/8-1/4
0.227 mi.
1200 ft.**

**ENGINE 95 / LADDER 36
29 VERMILYEA AVENUE
MANHATTAN, NY 10034
Site 5 of 6 in cluster Z**

**NY AST U003394391
N/A**

**Relative:
Lower**

AST:

Region: STATE
DEC Region: 2
Site Status: Unregulated
Facility Id: 2-357782
Program Type: PBS
UTM X: 590596.92082999996
UTM Y: 4524332.0658400003
Expiration Date: N/A
Site Type: Other

**Actual:
18 ft.**

Map ID
Direction
Distance
Elevation

MAP FINDINGS

Site

Database(s)

EDR ID Number
EPA ID Number

ENGINE 95 / LADDER 36 (Continued)

U003394391

Affiliation Records:

Site Id: 17925
Affiliation Type: Emergency Contact
Company Name: NEW YORK CITY FIRE DEPARTMENT
Contact Type: Not reported
Contact Name: F.D.N.Y.
Address1: Not reported
Address2: Not reported
City: Not reported
State: NN
Zip Code: Not reported
Country Code: 001
Phone: (718) 403-1580
EMail: Not reported
Fax Number: Not reported
Modified By: TRANSLAT
Date Last Modified: 3/4/2004

Site Id: 17925
Affiliation Type: Facility Owner
Company Name: NEW YORK CITY FIRE DEPARTMENT
Contact Type: Not reported
Contact Name: Not reported
Address1: 9 METRO TECH
Address2: Not reported
City: BROOKLYN
State: NY
Zip Code: 11201-3857
Country Code: 001
Phone: (718) 999-2094
EMail: Not reported
Fax Number: Not reported
Modified By: TRANSLAT
Date Last Modified: 3/4/2004

Site Id: 17925
Affiliation Type: On-Site Operator
Company Name: ENGINE 95 / LADDER 36
Contact Type: Not reported
Contact Name: COMPANY OFFICER
Address1: Not reported
Address2: Not reported
City: Not reported
State: NN
Zip Code: Not reported
Country Code: 001
Phone: (212) 570-4295
EMail: Not reported
Fax Number: Not reported
Modified By: TRANSLAT
Date Last Modified: 3/4/2004

Site Id: 17925
Affiliation Type: Mail Contact
Company Name: FDNY BUILDING MAINTENANCE DIVISION
Contact Type: Not reported
Contact Name: DIRECTOR

Map ID
Direction
Distance
Elevation

MAP FINDINGS

Site

Database(s)

EDR ID Number
EPA ID Number

ENGINE 95 / LADDER 36 (Continued)

U003394391

Address1: 48-34 35TH STREET
Address2: Not reported
City: LONG ISLAND CITY
State: NY
Zip Code: 11101
Country Code: 001
Phone: (718) 784-6510
EMail: Not reported
Fax Number: Not reported
Modified By: TRANSLAT
Date Last Modified: 3/4/2004

Tank Info:

Tank Number: 001
Tank Id: 35179
Material Code: 0008
Common Name of Substance: Diesel

Equipment Records:

C03 - Pipe Location - Aboveground/Underground Combination
A00 - Tank Internal Protection - None
D01 - Pipe Type - Steel/Carbon Steel/Iron
G01 - Tank Secondary Containment - Diking (Aboveground)
J02 - Dispenser - Suction Dispenser
I02 - Overfill - High Level Alarm
B01 - Tank External Protection - Painted/Asphalt Coating
K01 - Spill Prevention - Catch Basin
H05 - Tank Leak Detection - In-Tank System (ATG)
F05 - Pipe External Protection - Jacketed
H99 - Tank Leak Detection - Other

Tank Location: 3
Tank Type: Steel/Carbon Steel/Iron
Tank Status: In Service
Pipe Model: Not reported
Install Date: 12/01/1979
Capacity Gallons: 550
Tightness Test Method: NN
Date Test: Not reported
Next Test Date: Not reported
Date Tank Closed: Not reported
Register: True
Modified By: TRANSLAT
Last Modified: 03/04/2004
Material Name: Diesel

Tank Number: 002
Tank Id: 35180
Material Code: 0001
Common Name of Substance: #2 Fuel Oil (On-Site Consumption)

Equipment Records:

C00 - Pipe Location - No Piping
F00 - Pipe External Protection - None
I04 - Overfill - Product Level Gauge (A/G)

Map ID
 Direction
 Distance
 Elevation

MAP FINDINGS

Site

Database(s)

EDR ID Number
 EPA ID Number

ENGINE 95 / LADDER 36 (Continued)

U003394391

	A00 - Tank Internal Protection - None
	D02 - Pipe Type - Galvanized Steel
	J02 - Dispenser - Suction Dispenser
	H00 - Tank Leak Detection - None
	G00 - Tank Secondary Containment - None
	B00 - Tank External Protection - None
Tank Location:	1
Tank Type:	Steel/Carbon Steel/Iron
Tank Status:	Closed - Removed
Pipe Model:	Not reported
Install Date:	12/01/1979
Capacity Gallons:	2500
Tightness Test Method:	NN
Date Test:	Not reported
Next Test Date:	Not reported
Date Tank Closed:	Not reported
Register:	True
Modified By:	TRANSLAT
Last Modified:	03/04/2004
Material Name:	#2 Fuel Oil (On-Site Consumption)

AH263
South
1/8-1/4
0.228 mi.
1203 ft.

GRAND BOGARDUS LLC
34 BOGARDUS PLACE
NEW YORK, NY 10040
Site 1 of 6 in cluster AH

NY AST A100359415
N/A

Relative:
Higher

AST:	
Region:	STATE
DEC Region:	2
Site Status:	Active
Facility Id:	2-607419
Program Type:	PBS
UTM X:	590286.65382999997
UTM Y:	4523693.42827
Expiration Date:	2017/02/12
Site Type:	Apartment Building/Office Building

Actual:
46 ft.

Affiliation Records:	
Site Id:	29272
Affiliation Type:	Emergency Contact
Company Name:	FLORENCE EDELSTEIN
Contact Type:	Not reported
Contact Name:	FLORENCE EDELSTEIN
Address1:	Not reported
Address2:	Not reported
City:	Not reported
State:	NN
Zip Code:	Not reported
Country Code:	999
Phone:	(718) 627-7177
E-Mail:	Not reported
Fax Number:	Not reported
Modified By:	GDBREEN
Date Last Modified:	5/7/2013

Site Id:	29272
Affiliation Type:	Mail Contact

Map ID
Direction
Distance
Elevation

MAP FINDINGS

Site

Database(s) EDR ID Number
EPA ID Number

GRAND BOGARDUS LLC (Continued)

A100359415

Company Name: GRAND BOGARDUS LLC
Contact Type: Not reported
Contact Name: FLORENCE EDELSTEIN
Address1: 2207 CONEY ISLAND AVE
Address2: Not reported
City: BROOKLYN
State: NY
Zip Code: 11223
Country Code: 001
Phone: (718) 622-7177
EMail: Not reported
Fax Number: Not reported
Modified By: TRANSLAT
Date Last Modified: 3/4/2004

Site Id: 29272
Affiliation Type: On-Site Operator
Company Name: GRAND BOGARDUS LLC
Contact Type: Not reported
Contact Name: JOSE LUIS POLO
Address1: Not reported
Address2: Not reported
City: Not reported
State: NY
Zip Code: Not reported
Country Code: 001
Phone: (646) 236-8572
EMail: Not reported
Fax Number: Not reported
Modified By: GDBREEN
Date Last Modified: 4/2/2013

Site Id: 29272
Affiliation Type: Facility Owner
Company Name: FLORENCE EDELSTEIN
Contact Type: OWNER
Contact Name: FLORENCE EDELSTEIN
Address1: 2207 CONEY ISLAND AVE
Address2: Not reported
City: BROOKLYN
State: NY
Zip Code: 11223
Country Code: 001
Phone: (718) 627-7177
EMail: Not reported
Fax Number: Not reported
Modified By: GDBREEN
Date Last Modified: 5/7/2013

Tank Info:

Tank Number: 001
Tank Id: 62922
Material Code: 0001
Common Name of Substance: #2 Fuel Oil (On-Site Consumption)

Map ID
Direction
Distance
Elevation

MAP FINDINGS

Site

Database(s)

EDR ID Number
EPA ID Number

GRAND BOGARDUS LLC (Continued)

A100359415

Equipment Records:

B00 - Tank External Protection - None
A00 - Tank Internal Protection - None
D01 - Pipe Type - Steel/Carbon Steel/Iron
C00 - Pipe Location - No Piping
F00 - Pipe External Protection - None
H00 - Tank Leak Detection - None
G00 - Tank Secondary Containment - None
J00 - Dispenser - None
I00 - Overfill - None

Tank Location: 1
Tank Type: Steel/Carbon Steel/Iron
Tank Status: In Service
Pipe Model: Not reported
Install Date: 11/21/1963
Capacity Gallons: 5000
Tightness Test Method: 21
Date Test: 03/13/2008
Next Test Date: Not reported
Date Tank Closed: Not reported
Register: True
Modified By: CGFREEDM
Last Modified: 11/15/2011
Material Name: #2 Fuel Oil (On-Site Consumption)

**AG264
SSW
1/8-1/4
0.230 mi.
1214 ft.**

**CONSOLIDATED EDISON
NAGLE AVE & BROADWAY - OPP 65-67
NEW YORK, NY 10002
Site 3 of 6 in cluster AG**

**NY MANIFEST S111157715
N/A**

**Relative:
Lower**

NY MANIFEST:
EPA ID: NYP004230819
Country: USA
Mailing Name: CONSOLIDATED EDISON
Mailing Contact: TOM TEELING
Mailing Address: 4 IRVING PLACE RM 828
Mailing Address 2: Not reported
Mailing City: NEW YORK
Mailing State: NY
Mailing Zip: 10003
Mailing Zip4: Not reported
Mailing Country: USA
Mailing Phone: 212-460-3770

**Actual:
35 ft.**

Document ID: Not reported
Manifest Status: Not reported
Trans1 State ID: NJ0000027193
Trans2 State ID: Not reported
Generator Ship Date: 2011-03-14
Trans1 Recv Date: 2011-03-14
Trans2 Recv Date: Not reported
TSD Site Recv Date: 2011-03-14
Part A Recv Date: Not reported
Part B Recv Date: Not reported
Generator EPA ID: NYP004230819

Map ID
Direction
Distance
Elevation

MAP FINDINGS

Site

Database(s)

EDR ID Number
EPA ID Number

CONSOLIDATED EDISON (Continued)

S111157715

Trans1 EPA ID: Not reported
Trans2 EPA ID: Not reported
TSDf ID: NJD002200046
Waste Code: Not reported
Quantity: 1000.0
Units: P - Pounds
Number of Containers: 1.0
Container Type: TT - Cargo tank, tank trucks
Handling Method: T Chemical, physical, or biological treatment.
Specific Gravity: 1.0
Year: 2011
Manifest Tracking Num: 007658431JJK
Import Ind: N
Export Ind: N
Discr Quantity Ind: N
Discr Type Ind: N
Discr Residue Ind: N
Discr Partial Reject Ind: N
Discr Full Reject Ind: N
Manifest Ref Num: Not reported
Alt Fac RCRA Id: Not reported
Alt Fac Sign Date: Not reported
Mgmt Method Type Code: H111

AH265
South
1/8-1/4
0.230 mi.
1214 ft.

30 BOGARDUS OWNERS LTD
30 BOGARDUS PLACE
NEW YORK, NY 10040
Site 2 of 6 in cluster AH

NY AST U004077212
N/A

Relative:
Higher

AST:

Region: STATE
DEC Region: 2
Site Status: Active
Facility Id: 2-251402
Program Type: PBS
UTM X: 590306.43507000001
UTM Y: 4523699.99529999996
Expiration Date: 2017/07/07
Site Type: Apartment Building/Office Building

Actual:
47 ft.

Affiliation Records:

Site Id: 10085
Affiliation Type: Facility Owner
Company Name: 30 BOGARDOUS OWNERS LTD % METRO MANAGEMENT
Contact Type: AGENT
Contact Name: STEVEN BERISHA
Address1: 42-25 21ST STREET
Address2: Not reported
City: LONG ISLAND CITY
State: NY
Zip Code: 11101
Country Code: 001
Phone: (718) 706-7755
EMail: Not reported
Fax Number: Not reported
Modified By: MSBAPTIS
Date Last Modified: 6/14/2012

Map ID
Direction
Distance
Elevation

MAP FINDINGS

Site

Database(s)

EDR ID Number
EPA ID Number

30 BOGARDUS OWNERS LTD (Continued)

U004077212

Site Id: 10085
Affiliation Type: Mail Contact
Company Name: 30 BOGAROUS OWNERS LTD.
Contact Type: Not reported
Contact Name: STEVEN BERISHA
Address1: % METRO MANAGEMENT
Address2: 42-25 21ST STREET
City: LONG ISLAND CITY
State: NY
Zip Code: 11101
Country Code: 001
Phone: (718) 706-7755
EMail: Not reported
Fax Number: Not reported
Modified By: MSBAPTIS
Date Last Modified: 6/14/2012

Site Id: 10085
Affiliation Type: On-Site Operator
Company Name: 30 BOGARDUS OWNERS LTD
Contact Type: Not reported
Contact Name: CRISELDA BUSTAMENTA
Address1: Not reported
Address2: Not reported
City: Not reported
State: NN
Zip Code: Not reported
Country Code: 001
Phone: (212) 942-6371
EMail: Not reported
Fax Number: Not reported
Modified By: TRANSLAT
Date Last Modified: 3/4/2004

Site Id: 10085
Affiliation Type: Emergency Contact
Company Name: 30 BOGARDOUS OWNERS LTD % METRO MANAGEMENT
Contact Type: Not reported
Contact Name: GENE GAFFNEY
Address1: Not reported
Address2: Not reported
City: Not reported
State: NN
Zip Code: Not reported
Country Code: 999
Phone: (718) 706-7755
EMail: Not reported
Fax Number: Not reported
Modified By: MSBAPTIS
Date Last Modified: 6/14/2012

Tank Info:

Tank Number: 001
Tank Id: 11762
Material Code: 0003
Common Name of Substance: #6 Fuel Oil (On-Site Consumption)

Map ID
Direction
Distance
Elevation

MAP FINDINGS

Site

Database(s)

EDR ID Number
EPA ID Number

30 BOGARDUS OWNERS LTD (Continued)

U004077212

Equipment Records:

C01 - Pipe Location - Aboveground
F01 - Pipe External Protection - Painted/Asphalt Coating
H00 - Tank Leak Detection - None
B01 - Tank External Protection - Painted/Asphalt Coating
A00 - Tank Internal Protection - None
D01 - Pipe Type - Steel/Carbon Steel/Iron
J02 - Dispenser - Suction Dispenser
L09 - Piping Leak Detection - Exempt Suction Piping
G00 - Tank Secondary Containment - None
I00 - Overfill - None

Tank Location: 6
Tank Type: Steel/Carbon Steel/Iron
Tank Status: In Service
Pipe Model: Not reported
Install Date: 09/11/1941
Capacity Gallons: 5000
Tightness Test Method: NN
Date Test: Not reported
Next Test Date: Not reported
Date Tank Closed: Not reported
Register: True
Modified By: msbaptis
Last Modified: 04/06/2007
Material Name: #6 Fuel Oil (On-Site Consumption)

AC266
ENE
1/8-1/4
0.230 mi.
1215 ft.

CONSOLIDATED EDISON
117 SHERMAN AVE
NEW YORK, NY
Site 5 of 8 in cluster AC

NY MANIFEST S109825225
N/A

Relative:
Lower

NY MANIFEST:
EPA ID: NYP004171864
Country: USA
Mailing Name: CONSOLIDATED EDISON
Mailing Contact: CONSOLIDATED EDISON
Mailing Address: 4 IRVING PL RM 828
Mailing Address 2: Not reported
Mailing City: NEW YORK
Mailing State: NY
Mailing Zip: 10003
Mailing Zip4: Not reported
Mailing Country: USA
Mailing Phone: 212-460-2808

Actual:
17 ft.

Document ID: Not reported
Manifest Status: Not reported
Trans1 State ID: NJ0000027193
Trans2 State ID: Not reported
Generator Ship Date: 2009-06-10
Trans1 Recv Date: 2009-06-10
Trans2 Recv Date: Not reported
TSD Site Recv Date: 2009-06-10
Part A Recv Date: Not reported
Part B Recv Date: Not reported

Map ID
Direction
Distance
Elevation

MAP FINDINGS

Site

Database(s)

EDR ID Number
EPA ID Number

CONSOLIDATED EDISON (Continued)

S109825225

Generator EPA ID: NYP004171864
Trans1 EPA ID: Not reported
Trans2 EPA ID: Not reported
TSD ID: NJD002200046
Waste Code: Not reported
Quantity: 1000.0
Units: P - Pounds
Number of Containers: 1.0
Container Type: TT - Cargo tank, tank trucks
Handling Method: T Chemical, physical, or biological treatment.
Specific Gravity: 1.0
Year: 2009
Manifest Tracking Num: 003532340JJK
Import Ind: N
Export Ind: N
Discr Quantity Ind: N
Discr Type Ind: N
Discr Residue Ind: N
Discr Partial Reject Ind: N
Discr Full Reject Ind: N
Manifest Ref Num: Not reported
Alt Fac RCRA Id: Not reported
Alt Fac Sign Date: Not reported
Mgmt Method Type Code: H111

Document ID: Not reported
Manifest Status: Not reported
Trans1 State ID: NJ0000027193
Trans2 State ID: Not reported
Generator Ship Date: 2009-06-10
Trans1 Recv Date: 2009-06-10
Trans2 Recv Date: Not reported
TSD Site Recv Date: 2009-06-10
Part A Recv Date: Not reported
Part B Recv Date: Not reported
Generator EPA ID: NYP004171864
Trans1 EPA ID: Not reported
Trans2 EPA ID: Not reported
TSD ID: NJD002200046
Waste Code: Not reported
Quantity: 1000.0
Units: P - Pounds
Number of Containers: 1.0
Container Type: TT - Cargo tank, tank trucks
Handling Method: T Chemical, physical, or biological treatment.
Specific Gravity: 1.0
Year: 2009
Manifest Tracking Num: 003532340JJK
Import Ind: N
Export Ind: N
Discr Quantity Ind: N
Discr Type Ind: N
Discr Residue Ind: N
Discr Partial Reject Ind: N
Discr Full Reject Ind: N
Manifest Ref Num: Not reported

Map ID
Direction
Distance
Elevation

MAP FINDINGS

Site

Database(s)

EDR ID Number
EPA ID Number

CONSOLIDATED EDISON (Continued)

S109825225

Alt Fac RCRA Id: Not reported
Alt Fac Sign Date: Not reported
Mgmt Method Type Code: H111

Document ID: Not reported
Manifest Status: Not reported
Trans1 State ID: NJ0000027193
Trans2 State ID: Not reported
Generator Ship Date: 2009-06-10
Trans1 Recv Date: 2009-06-10
Trans2 Recv Date: Not reported
TSD Site Recv Date: 2009-06-10
Part A Recv Date: Not reported
Part B Recv Date: Not reported
Generator EPA ID: NYP004171864
Trans1 EPA ID: Not reported
Trans2 EPA ID: Not reported
TSD ID: NJD002200046
Waste Code: Not reported
Quantity: 1000.0
Units: P - Pounds
Number of Containers: 1.0
Container Type: TT - Cargo tank, tank trucks
Handling Method: T Chemical, physical, or biological treatment.
Specific Gravity: 1.0
Year: 2009
Manifest Tracking Num: 003532340JJK
Import Ind: N
Export Ind: N
Discr Quantity Ind: N
Discr Type Ind: N
Discr Residue Ind: N
Discr Partial Reject Ind: N
Discr Full Reject Ind: N
Manifest Ref Num: Not reported
Alt Fac RCRA Id: Not reported
Alt Fac Sign Date: Not reported
Mgmt Method Type Code: H111

AB267
ESE
1/8-1/4
0.230 mi.
1216 ft.

S. NEZAJ REALTY CORP
176-182 NAGLE AVE.
NEW YORK, NY 10034
Site 9 of 10 in cluster AB

NY AST **A100183271**
N/A

Relative:
Lower

AST:
Region: STATE
DEC Region: 2
Site Status: Administratively Closed
Facility Id: 2-606680
Program Type: PBS
UTM X: 590643.1699599997
UTM Y: 4523972.1443999996
Expiration Date: N/A
Site Type: Apartment Building/Office Building

Actual:
17 ft.

Affiliation Records:

Map ID
Direction
Distance
Elevation

MAP FINDINGS

Site

Database(s)

EDR ID Number
EPA ID Number

S. NEZAJ REALTY CORP (Continued)

A100183271

Site Id: 28538
Affiliation Type: Facility Owner
Company Name: S. NEZAJ REALTY CORP
Contact Type: Not reported
Contact Name: Not reported
Address1: 3160 VILLA AVE
Address2: Not reported
City: BRONX
State: NY
Zip Code: 10468
Country Code: 001
Phone: (718) 562-3900
EMail: Not reported
Fax Number: Not reported
Modified By: TRANSLAT
Date Last Modified: 3/4/2004

Site Id: 28538
Affiliation Type: Mail Contact
Company Name: S. NEZAJ REALTY CORP
Contact Type: Not reported
Contact Name: SALI NEZAJ
Address1: 3160 VILLA AVENUE
Address2: Not reported
City: BRONX
State: NY
Zip Code: 10468
Country Code: 001
Phone: (718) 562-3900
EMail: Not reported
Fax Number: Not reported
Modified By: TRANSLAT
Date Last Modified: 3/4/2004

Site Id: 28538
Affiliation Type: On-Site Operator
Company Name: S. NEZAJ REALTY CORP
Contact Type: Not reported
Contact Name: SALI NEZAJ
Address1: Not reported
Address2: Not reported
City: Not reported
State: NN
Zip Code: Not reported
Country Code: 001
Phone: (718) 562-3900
EMail: Not reported
Fax Number: Not reported
Modified By: TRANSLAT
Date Last Modified: 3/4/2004

Site Id: 28538
Affiliation Type: Emergency Contact
Company Name: S. NEZAJ REALTY CORP
Contact Type: Not reported
Contact Name: SALI NEZAJ
Address1: Not reported

Map ID
Direction
Distance
Elevation

MAP FINDINGS

Site

Database(s)

EDR ID Number
EPA ID Number

S. NEZAJ REALTY CORP (Continued)

A100183271

Address2: Not reported
City: Not reported
State: NN
Zip Code: Not reported
Country Code: 001
Phone: (718) 562-3900
EMail: Not reported
Fax Number: Not reported
Modified By: TRANSLAT
Date Last Modified: 3/4/2004

Tank Info:

Tank Number: 001
Tank Id: 61756
Material Code: 0001
Common Name of Substance: #2 Fuel Oil (On-Site Consumption)

Equipment Records:

A00 - Tank Internal Protection - None
D02 - Pipe Type - Galvanized Steel
G01 - Tank Secondary Containment - Diking (Aboveground)
J02 - Dispenser - Suction Dispenser
L09 - Piping Leak Detection - Exempt Suction Piping
I05 - Overfill - Vent Whistle
B01 - Tank External Protection - Painted/Asphalt Coating
C01 - Pipe Location - Aboveground
F01 - Pipe External Protection - Painted/Asphalt Coating
H00 - Tank Leak Detection - None

Tank Location: 1
Tank Type: Steel/Carbon Steel/Iron
Tank Status: Administratively Closed
Pipe Model: Not reported
Install Date: Not reported
Capacity Gallons: 5000
Tightness Test Method: NN
Date Test: Not reported
Next Test Date: Not reported
Date Tank Closed: Not reported
Register: True
Modified By: dxliving
Last Modified: 02/24/2009
Material Name: #2 Fuel Oil (On-Site Consumption)

Tank Number: 001
Tank Id: 15386
Material Code: 0001
Common Name of Substance: #2 Fuel Oil (On-Site Consumption)

Equipment Records:

C01 - Pipe Location - Aboveground
F01 - Pipe External Protection - Painted/Asphalt Coating
H00 - Tank Leak Detection - None
A00 - Tank Internal Protection - None
D02 - Pipe Type - Galvanized Steel

Map ID
Direction
Distance
Elevation

MAP FINDINGS

Site

Database(s)

EDR ID Number
EPA ID Number

S. NEZAJ REALTY CORP (Continued)

A100183271

G01 - Tank Secondary Containment - Diking (Aboveground)
J02 - Dispenser - Suction Dispenser
L09 - Piping Leak Detection - Exempt Suction Piping
B01 - Tank External Protection - Painted/Asphalt Coating
I05 - Overfill - Vent Whistle

Tank Location: 1
Tank Type: Steel/Carbon Steel/Iron
Tank Status: In Service
Pipe Model: Not reported
Install Date: 05/01/1980
Capacity Gallons: 5000
Tightness Test Method: NN
Date Test: Not reported
Next Test Date: Not reported
Date Tank Closed: Not reported
Register: True
Modified By: dxliving
Last Modified: 07/08/2008
Material Name: #2 Fuel Oil (On-Site Consumption)

Affiliation Records:

Site Id: 13502
Affiliation Type: Emergency Contact
Company Name: S. NEZAJ REALTY LLC
Contact Type: Not reported
Contact Name: HELEN NEZAJ
Address1: Not reported
Address2: Not reported
City: Not reported
State: NN
Zip Code: Not reported
Country Code: 999
Phone: (718) 365-4310
EMail: Not reported
Fax Number: Not reported
Modified By: KAKYER
Date Last Modified: 1/14/2013

Site Id: 13502
Affiliation Type: Facility Owner
Company Name: S. NEZAJ REALTY LLC
Contact Type: MEMBER
Contact Name: HATEMA HELAN NEZAJ
Address1: 617 E 188TH ST
Address2: Not reported
City: BRONX
State: NY
Zip Code: 10458
Country Code: 001
Phone: (718) 365-4310
EMail: Not reported
Fax Number: Not reported
Modified By: KAKYER
Date Last Modified: 1/14/2013

Site Id: 13502
Affiliation Type: Mail Contact

Map ID
Direction
Distance
Elevation

MAP FINDINGS

Site

Database(s)

EDR ID Number
EPA ID Number

S. NEZAJ REALTY CORP (Continued)

A100183271

Company Name: S. NEZAJ REALTY LLC
Contact Type: Not reported
Contact Name: HELEN NEZAJ
Address1: 617 E 188TH ST
Address2: Not reported
City: BRONX
State: NY
Zip Code: 10458
Country Code: 001
Phone: (718) 562-3900
EMail: HELEN@BAJRAHTONREALTY.COM
Fax Number: Not reported
Modified By: KAKYER
Date Last Modified: 1/14/2013

Site Id: 13502
Affiliation Type: On-Site Operator
Company Name: S. NEZAJ REALTY LLC
Contact Type: Not reported
Contact Name: ISMET KRASNIA
Address1: Not reported
Address2: Not reported
City: Not reported
State: NN
Zip Code: Not reported
Country Code: 001
Phone: (718) 365-4310
EMail: Not reported
Fax Number: Not reported
Modified By: KAKYER
Date Last Modified: 1/14/2013

Tank Info:

Tank Number: 001
Tank Id: 61756
Material Code: 0001
Common Name of Substance: #2 Fuel Oil (On-Site Consumption)

Equipment Records:

A00 - Tank Internal Protection - None
D02 - Pipe Type - Galvanized Steel
G01 - Tank Secondary Containment - Diking (Aboveground)
J02 - Dispenser - Suction Dispenser
L09 - Piping Leak Detection - Exempt Suction Piping
I05 - Overfill - Vent Whistle
B01 - Tank External Protection - Painted/Asphalt Coating
C01 - Pipe Location - Aboveground
F01 - Pipe External Protection - Painted/Asphalt Coating
H00 - Tank Leak Detection - None

Tank Location: 1
Tank Type: Steel/Carbon Steel/Iron
Tank Status: Administratively Closed
Pipe Model: Not reported
Install Date: Not reported
Capacity Gallons: 5000

Map ID
Direction
Distance
Elevation

MAP FINDINGS

Site

Database(s)

EDR ID Number
EPA ID Number

S. NEZAJ REALTY CORP (Continued)

A100183271

Tightness Test Method: NN
Date Test: Not reported
Next Test Date: Not reported
Date Tank Closed: Not reported
Register: True
Modified By: dxliving
Last Modified: 02/24/2009
Material Name: #2 Fuel Oil (On-Site Consumption)

Tank Number: 001
Tank Id: 15386
Material Code: 0001
Common Name of Substance: #2 Fuel Oil (On-Site Consumption)

Equipment Records:

C01 - Pipe Location - Aboveground
F01 - Pipe External Protection - Painted/Asphalt Coating
H00 - Tank Leak Detection - None
A00 - Tank Internal Protection - None
D02 - Pipe Type - Galvanized Steel
G01 - Tank Secondary Containment - Diking (Aboveground)
J02 - Dispenser - Suction Dispenser
L09 - Piping Leak Detection - Exempt Suction Piping
B01 - Tank External Protection - Painted/Asphalt Coating
I05 - Overfill - Vent Whistle

Tank Location: 1
Tank Type: Steel/Carbon Steel/Iron
Tank Status: In Service
Pipe Model: Not reported
Install Date: 05/01/1980
Capacity Gallons: 5000
Tightness Test Method: NN
Date Test: Not reported
Next Test Date: Not reported
Date Tank Closed: Not reported
Register: True
Modified By: dxliving
Last Modified: 07/08/2008
Material Name: #2 Fuel Oil (On-Site Consumption)

AB268
ESE
1/8-1/4
0.230 mi.
1216 ft.

IN STREET
182 NAGLE AVE
MANHATTAN, NY
Site 10 of 10 in cluster AB

NY LTANKS **S102662833**
N/A

Relative:
Lower

LTANKS:

Site ID: 302545
Spill Number/Closed Date: 9612843 / 1/29/1997
Spill Date: 1/28/1997
Spill Cause: Tank Overfill
Spill Source: Private Dwelling
Spill Class: Known release with minimal potential for fire or hazard. DEC Response.
Willing Responsible Party. Corrective action taken.
Cleanup Ceased: Not reported
Cleanup Meets Standard: False

Actual:
17 ft.

Map ID
Direction
Distance
Elevation

MAP FINDINGS

Site

Database(s)

EDR ID Number
EPA ID Number

IN STREET (Continued)

S102662833

SWIS: 3101
Investigator: MCTIBBE
Referred To: Not reported
Reported to Dept: 1/29/1997
CID: 371
Water Affected: Not reported
Spill Notifier: Affected Persons
Last Inspection: Not reported
Recommended Penalty: False
UST Involvement: False
Remediation Phase: 0
Date Entered In Computer: 1/29/1997
Spill Record Last Update: 4/29/1997
Spiller Name: TOMMY
Spiller Company: B AND T TRANSPORT
Spiller Address: Not reported
Spiller City,St,Zip: ZZ
Spiller County: 001
Spiller Contact: Not reported
Spiller Phone: Not reported
Spiller Extention: Not reported
DEC Region: 2
DER Facility ID: 244424
DEC Memo: Prior to Sept, 2004 data translation this spill Lead_DEC Field was "TIBBE"DEC INVESTIGATOR:CLEANED BY PETROLEUM TANK CLEANERS.
Remarks: OVERFILLED TANK, CLEANUP IN PROGRESS. THOUGHT SPILL WAS REPORTED YESTERDAY. SPILL HOTLINE COMPUTER GLITCH THIS MORNING - TOLD TO CALL BACK

Material:
Site ID: 302545
Operable Unit ID: 1044354
Operable Unit: 01
Material ID: 341491
Material Code: 0002A
Material Name: #4 Fuel Oil
Case No.: Not reported
Material FA: Petroleum
Quantity: 100
Units: Gallons
Recovered: 75
Resource Affected: Not reported
Oxygenate: False

Tank Test:

Map ID
Direction
Distance
Elevation

MAP FINDINGS

Site

Database(s)

EDR ID Number
EPA ID Number

AD269
NNW
1/8-1/4
0.231 mi.
1222 ft.

RIVERSIDE 1795 ASSOCIATES L.L.C.
1795 RIVERSIDE DRIVE
NEW YORK, NY 10034
Site 2 of 7 in cluster AD

NY AST A100193871
N/A

Relative:
Higher

AST:

Region: STATE
DEC Region: 2
Site Status: Active
Facility Id: 2-083739
Program Type: PBS
UTM X: 590233.78263000003
UTM Y: 4524436.8635499999
Expiration Date: 2017/03/24
Site Type: Apartment Building/Office Building

Actual:
47 ft.

Affiliation Records:

Site Id: 1896
Affiliation Type: Mail Contact
Company Name: RIVERSIDE 1795 ASSOCIATES L.L.C. C/O STELLAR MGMT
Contact Type: Not reported
Contact Name: KATINA V. VASQUEZ
Address1: 156 WILLIAMS STREET, 10TH FLOOR
Address2: Not reported
City: NEW YORK
State: NY
Zip Code: 10038
Country Code: 001
Phone: (212) 843-3783
EMail: KVASQUEZ@STELLARMANAGEMENT.COM
Fax Number: Not reported
Modified By: MSBAPTIS
Date Last Modified: 3/21/2012

Site Id: 1896
Affiliation Type: On-Site Operator
Company Name: RIVERSIDE 1795 ASSOCIATES L.L.C.
Contact Type: Not reported
Contact Name: SEAD CIRKOVIC
Address1: Not reported
Address2: Not reported
City: Not reported
State: NN
Zip Code: Not reported
Country Code: 001
Phone: (646) 228-8319
EMail: Not reported
Fax Number: Not reported
Modified By: MSBAPTIS
Date Last Modified: 3/21/2012

Site Id: 1896
Affiliation Type: Emergency Contact
Company Name: RIVERSIDE 1795 ASSOCIATES L.L.C.
Contact Type: Not reported
Contact Name: TOBIAS SAHL
Address1: Not reported
Address2: Not reported
City: Not reported

Map ID
Direction
Distance
Elevation

MAP FINDINGS

Site

Database(s)

EDR ID Number
EPA ID Number

RIVERSIDE 1795 ASSOCIATES L.L.C. (Continued)

A100193871

State: NN
Zip Code: Not reported
Country Code: 999
Phone: (646) 296-8977
EMail: Not reported
Fax Number: Not reported
Modified By: MSBAPTIS
Date Last Modified: 3/21/2012

Site Id: 1896
Affiliation Type: Facility Owner
Company Name: RIVERSIDE 1795 ASSOCIATES L.L.C.
Contact Type: DIRECTOR OF OPERATIONS
Contact Name: KATINA V. VASQUEZ
Address1: 156 WILLIAMS STREET, 10TH FLOOR
Address2: Not reported
City: NEW YORK
State: NY
Zip Code: 10038
Country Code: 001
Phone: (212) 843-3764
EMail: Not reported
Fax Number: Not reported
Modified By: MSBAPTIS
Date Last Modified: 3/21/2012

Tank Info:

Tank Number: 1
Tank Id: 3134
Material Code: 0003
Common Name of Substance: #6 Fuel Oil (On-Site Consumption)

Equipment Records:

H04 - Tank Leak Detection - Groundwater Well
B00 - Tank External Protection - None
K00 - Spill Prevention - None
E00 - Piping Secondary Containment - None
A00 - Tank Internal Protection - None
D01 - Pipe Type - Steel/Carbon Steel/Iron
J02 - Dispenser - Suction Dispenser
L09 - Piping Leak Detection - Exempt Suction Piping
C00 - Pipe Location - No Piping
F00 - Pipe External Protection - None
I04 - Overfill - Product Level Gauge (A/G)
G03 - Tank Secondary Containment - Vault (w/o access)
1
Tank Location: 1
Tank Type: Steel/Carbon Steel/Iron
Tank Status: In Service
Pipe Model: Not reported
Install Date: 01/01/1925
Capacity Gallons: 7500
Tightness Test Method: NN
Date Test: Not reported
Next Test Date: Not reported
Date Tank Closed: Not reported

Map ID
Direction
Distance
Elevation

MAP FINDINGS

Site

Database(s)

EDR ID Number
EPA ID Number

RIVERSIDE 1795 ASSOCIATES L.L.C. (Continued)

A100193871

Register: True
Modified By: MSBAPTIS
Last Modified: 03/21/2012
Material Name: #6 Fuel Oil (On-Site Consumption)

**AD270
NNW
1/8-1/4
0.231 mi.
1222 ft.**

**CONSOLIDATED EDISON
1795 RIVERSIDE DRIVE
NEW YORK, NY 10020**

**NY MANIFEST S109825337
N/A**

Site 3 of 7 in cluster AD

**Relative:
Higher**

NY MANIFEST:
EPA ID: NYP004171315
Country: USA
Mailing Name: CONSOLIDATED EDISON
Mailing Contact: CONSOLIDATED EDISON
Mailing Address: 4 IRVING PLACE RM 828
Mailing Address 2: Not reported
Mailing City: NEW YORK
Mailing State: NY
Mailing Zip: 10003
Mailing Zip4: Not reported
Mailing Country: USA
Mailing Phone: 212-460-2808

**Actual:
47 ft.**

Document ID: Not reported
Manifest Status: Not reported
Trans1 State ID: NJ0000027193
Trans2 State ID: Not reported
Generator Ship Date: 2009-06-10
Trans1 Recv Date: 2009-06-10
Trans2 Recv Date: Not reported
TSD Site Recv Date: 2009-06-10
Part A Recv Date: Not reported
Part B Recv Date: Not reported
Generator EPA ID: NYP004171815
Trans1 EPA ID: Not reported
Trans2 EPA ID: Not reported
TSD ID: NJD002200046
Waste Code: Not reported
Quantity: 1000.0
Units: P - Pounds
Number of Containers: 1.0
Container Type: TT - Cargo tank, tank trucks
Handling Method: T Chemical, physical, or biological treatment.
Specific Gravity: 1.0
Year: 2009
Manifest Tracking Num: 003532329JJK
Import Ind: N
Export Ind: N
Discr Quantity Ind: N
Discr Type Ind: N
Discr Residue Ind: N
Discr Partial Reject Ind: N
Discr Full Reject Ind: N
Manifest Ref Num: Not reported
Alt Fac RCRA Id: Not reported

Map ID
Direction
Distance
Elevation

MAP FINDINGS

Site

Database(s)

EDR ID Number
EPA ID Number

CONSOLIDATED EDISON (Continued)

S109825337

Alt Fac Sign Date: Not reported
Mgmt Method Type Code: H111

Document ID: Not reported
Manifest Status: Not reported
Trans1 State ID: NJ0000027193
Trans2 State ID: Not reported
Generator Ship Date: 2009-06-10
Trans1 Recv Date: 2009-06-10
Trans2 Recv Date: Not reported
TSD Site Recv Date: 2009-06-10
Part A Recv Date: Not reported
Part B Recv Date: Not reported
Generator EPA ID: NYP004171815
Trans1 EPA ID: Not reported
Trans2 EPA ID: Not reported
TSD ID: NJD002200046
Waste Code: Not reported
Quantity: 1000.0
Units: P - Pounds
Number of Containers: 1.0
Container Type: TT - Cargo tank, tank trucks
Handling Method: T Chemical, physical, or biological treatment.
Specific Gravity: 1.0
Year: 2009
Manifest Tracking Num: 003532329JJK
Import Ind: N
Export Ind: N
Discr Quantity Ind: N
Discr Type Ind: N
Discr Residue Ind: N
Discr Partial Reject Ind: N
Discr Full Reject Ind: N
Manifest Ref Num: Not reported
Alt Fac RCRA Id: Not reported
Alt Fac Sign Date: Not reported
Mgmt Method Type Code: H111

Document ID: Not reported
Manifest Status: Not reported
Trans1 State ID: NJ0000027193
Trans2 State ID: Not reported
Generator Ship Date: 2009-06-10
Trans1 Recv Date: 2009-06-10
Trans2 Recv Date: Not reported
TSD Site Recv Date: 2009-06-10
Part A Recv Date: Not reported
Part B Recv Date: Not reported
Generator EPA ID: NYP004171815
Trans1 EPA ID: Not reported
Trans2 EPA ID: Not reported
TSD ID: NJD002200046
Waste Code: Not reported
Quantity: 1000.0
Units: P - Pounds

Map ID
Direction
Distance
Elevation

MAP FINDINGS

Site

Database(s)

EDR ID Number
EPA ID Number

CONSOLIDATED EDISON (Continued)

S109825337

Number of Containers: 1.0
Container Type: TT - Cargo tank, tank trucks
Handling Method: T Chemical, physical, or biological treatment.
Specific Gravity: 1.0
Year: 2009
Manifest Tracking Num: 003532329JJK
Import Ind: N
Export Ind: N
Discr Quantity Ind: N
Discr Type Ind: N
Discr Residue Ind: N
Discr Partial Reject Ind: N
Discr Full Reject Ind: N
Manifest Ref Num: Not reported
Alt Fac RCRA Id: Not reported
Alt Fac Sign Date: Not reported
Mgmt Method Type Code: H111

EPA ID: NYP004171815
Country: USA
Mailing Name: CONSOLIDATED EDISON
Mailing Contact: CONSOLIDATED EDISON
Mailing Address: 4 IRVING PLACE RM 828
Mailing Address 2: Not reported
Mailing City: NEW YORK
Mailing State: NY
Mailing Zip: 10003
Mailing Zip4: Not reported
Mailing Country: USA
Mailing Phone: 212-460-2808

Document ID: Not reported
Manifest Status: Not reported
Trans1 State ID: NJ0000027193
Trans2 State ID: Not reported
Generator Ship Date: 2009-06-10
Trans1 Recv Date: 2009-06-10
Trans2 Recv Date: Not reported
TSD Site Recv Date: 2009-06-10
Part A Recv Date: Not reported
Part B Recv Date: Not reported
Generator EPA ID: NYP004171815
Trans1 EPA ID: Not reported
Trans2 EPA ID: Not reported
TSDF ID: NJD002200046
Waste Code: Not reported
Quantity: 1000.0
Units: P - Pounds
Number of Containers: 1.0
Container Type: TT - Cargo tank, tank trucks
Handling Method: T Chemical, physical, or biological treatment.
Specific Gravity: 1.0
Year: 2009
Manifest Tracking Num: 003532329JJK
Import Ind: N
Export Ind: N

Map ID
Direction
Distance
Elevation

MAP FINDINGS

Site

Database(s)

EDR ID Number
EPA ID Number

CONSOLIDATED EDISON (Continued)

S109825337

Discr Quantity Ind: N
Discr Type Ind: N
Discr Residue Ind: N
Discr Partial Reject Ind: N
Discr Full Reject Ind: N
Manifest Ref Num: Not reported
Alt Fac RCRA Id: Not reported
Alt Fac Sign Date: Not reported
Mgmt Method Type Code: H111

Document ID: Not reported
Manifest Status: Not reported
Trans1 State ID: NJ0000027193
Trans2 State ID: Not reported
Generator Ship Date: 2009-06-10
Trans1 Recv Date: 2009-06-10
Trans2 Recv Date: Not reported
TSD Site Recv Date: 2009-06-10
Part A Recv Date: Not reported
Part B Recv Date: Not reported
Generator EPA ID: NYP004171815
Trans1 EPA ID: Not reported
Trans2 EPA ID: Not reported
TSD ID: NJD002200046
Waste Code: Not reported
Quantity: 1000.0
Units: P - Pounds
Number of Containers: 1.0
Container Type: TT - Cargo tank, tank trucks
Handling Method: T Chemical, physical, or biological treatment.
Specific Gravity: 1.0
Year: 2009
Manifest Tracking Num: 003532329JJK
Import Ind: N
Export Ind: N
Discr Quantity Ind: N
Discr Type Ind: N
Discr Residue Ind: N
Discr Partial Reject Ind: N
Discr Full Reject Ind: N
Manifest Ref Num: Not reported
Alt Fac RCRA Id: Not reported
Alt Fac Sign Date: Not reported
Mgmt Method Type Code: H111

Document ID: Not reported
Manifest Status: Not reported
Trans1 State ID: NJ0000027193
Trans2 State ID: Not reported
Generator Ship Date: 2009-06-10
Trans1 Recv Date: 2009-06-10
Trans2 Recv Date: Not reported
TSD Site Recv Date: 2009-06-10
Part A Recv Date: Not reported
Part B Recv Date: Not reported

Map ID
Direction
Distance
Elevation

MAP FINDINGS

Site

Database(s)

EDR ID Number
EPA ID Number

CONSOLIDATED EDISON (Continued)

S109825337

Generator EPA ID: NYP004171815
Trans1 EPA ID: Not reported
Trans2 EPA ID: Not reported
TSDf ID: NJD002200046
Waste Code: Not reported
Quantity: 1000.0
Units: P - Pounds
Number of Containers: 1.0
Container Type: TT - Cargo tank, tank trucks
Handling Method: T Chemical, physical, or biological treatment.
Specific Gravity: 1.0
Year: 2009
Manifest Tracking Num: 003532329JJK
Import Ind: N
Export Ind: N
Discr Quantity Ind: N
Discr Type Ind: N
Discr Residue Ind: N
Discr Partial Reject Ind: N
Discr Full Reject Ind: N
Manifest Ref Num: Not reported
Alt Fac RCRA Id: Not reported
Alt Fac Sign Date: Not reported
Mgmt Method Type Code: H111

AH271
South
1/8-1/4
0.232 mi.
1224 ft.

BOGARDUS ASSOCIATES, LP
1 BOGARDUS PL
NY, NY 10040

NY AST U003389993
NY HIST AST N/A

Site 3 of 6 in cluster AH

Relative:
Higher

AST:

Region: STATE
DEC Region: 2
Site Status: Active
Facility Id: 2-259276
Program Type: PBS
UTM X: 590215.30286000005
UTM Y: 4523638.4833699996
Expiration Date: 2018/07/24
Site Type: Apartment Building/Office Building

Actual:
48 ft.

Affiliation Records:

Site Id: 10770
Affiliation Type: Emergency Contact
Company Name: 1-29 BOGARDUS PLACE, LLC
Contact Type: Not reported
Contact Name: BRIAN GARLAND
Address1: Not reported
Address2: Not reported
City: Not reported
State: NN
Zip Code: Not reported
Country Code: 999
Phone: (212) 721-5500
EMail: Not reported
Fax Number: Not reported
Modified By: MSBAPTIS

Map ID
Direction
Distance
Elevation

MAP FINDINGS

Site

Database(s)

EDR ID Number
EPA ID Number

BOGARDUS ASSOCIATES, LP (Continued)

U003389993

Date Last Modified: 8/23/2013

Site Id: 10770
Affiliation Type: On-Site Operator
Company Name: 1-29 BOGARDUS PALCE, LLC
Contact Type: Not reported
Contact Name: PEDRO NUNOZ
Address1: Not reported
Address2: Not reported
City: Not reported
State: NN
Zip Code: Not reported
Country Code: 001
Phone: (917) 510-7528
EMail: Not reported
Fax Number: Not reported
Modified By: MSBAPTIS
Date Last Modified: 8/23/2013

Site Id: 10770
Affiliation Type: Mail Contact
Company Name: A & E REAL ESTATE
Contact Type: Not reported
Contact Name: DONALD HASTING
Address1: 1065 AVENUE OF THE AMERICAS , 31ST FLOOR
Address2: 31 ST FLOOR
City: NY
State: NY
Zip Code: 10018
Country Code: 001
Phone: (212) 721-5500
EMail: DONALD.HASTING@AE-RE.COM
Fax Number: Not reported
Modified By: MSBAPTIS
Date Last Modified: 8/23/2013

Site Id: 10770
Affiliation Type: Facility Owner
Company Name: 1-29 BOGARDUS PLACE, LLC
Contact Type: MGR
Contact Name: DONALD HASTING
Address1: 1065 AVENUE OF THE AMERICAS , 31ST FLOOR
Address2: Not reported
City: NY
State: NY
Zip Code: 10018
Country Code: 001
Phone: (212) 721-5500
EMail: Not reported
Fax Number: Not reported
Modified By: MSBAPTIS
Date Last Modified: 8/23/2013

Tank Info:

Tank Number: 001
Tank Id: 18098

Map ID
Direction
Distance
Elevation

MAP FINDINGS

Site

Database(s)

EDR ID Number
EPA ID Number

BOGARDUS ASSOCIATES, LP (Continued)

U003389993

Material Code: 0001
Common Name of Substance: #2 Fuel Oil (On-Site Consumption)

Equipment Records:

F06 - Pipe External Protection - Wrapped
G00 - Tank Secondary Containment - None
I05 - Overfill - Vent Whistle
C01 - Pipe Location - Aboveground
H00 - Tank Leak Detection - None
B01 - Tank External Protection - Painted/Asphalt Coating
A00 - Tank Internal Protection - None
D01 - Pipe Type - Steel/Carbon Steel/Iron
J02 - Dispenser - Suction Dispenser
L09 - Piping Leak Detection - Exempt Suction Piping

Tank Location: 1
Tank Type: Steel/Carbon Steel/Iron
Tank Status: In Service
Pipe Model: Not reported
Install Date: 01/01/1961
Capacity Gallons: 7500
Tightness Test Method: 21
Date Test: 02/26/2008
Next Test Date: Not reported
Date Tank Closed: Not reported
Register: True
Modified By: MSBAPTIS
Last Modified: 08/23/2013
Material Name: #2 Fuel Oil (On-Site Consumption)

HIST AST:

PBS Number: 2-259276
SWIS Code: 6201
Operator: JOSE PEREZ
Facility Phone: (212) 567-4567
Facility Addr2: 1 BOGARDUS PL
Facility Type: APARTMENT BUILDING
Emergency: JOSE PEREZ
Emergency Tel: (212) 567-4567
Old PBSNO: Not reported
Date Inspected: Not reported
Inspector: Not reported
Result of Inspection: Not reported
Owner Name: BOGARDUS ASSOCIATES, LP
Owner Address: 60 MORROW AVE
Owner City,St,Zip: SCARSDALE, NY 10583
Federal ID: Not reported
Owner Tel: (914) 793-5610
Owner Type: Corporate/Commercial
Owner Subtype: Not reported
Mailing Contact: ALAN ZARETSKY
Mailing Name: BOGARDUS ASSOCIATES, LP
Mailing Address: 60 MORROW AVE
Mailing Address 2: Not reported
Mailing City,St,Zip: SCARSDALE, NY 10583
Mailing Telephone: (914) 793-5610
Owner Mark: First Owner

Map ID
Direction
Distance
Elevation

MAP FINDINGS

Site

Database(s)

EDR ID Number
EPA ID Number

BOGARDUS ASSOCIATES, LP (Continued)

U003389993

Facility Status: 1 - Active PBS facility, i.e. total capacity of the PBS tanks is greater than 1,100 gallons, regardless if Subpart 360-14 tanks exist or not at the facility.

Certification Flag: False
Certification Date: 09/09/1997
Expiration: 08/17/2002
Renew Flag: False
Renew Date: Not reported
Total Capacity: 7500
FAMT: True
Facility Screen: No Missing Data
Owner Screen: No Missing Data
Tank Screen: No Missing Data
Dead Letter: False
CBS Number: Not reported
Town or City: NEW YORK CITY
County Code: 62
Town or City Code: 01
Region: 2

Tank ID: 001
Tank Location: ABOVEGROUND
Tank Status: In Service
Install Date: Not reported
Capacity (Gal): 7500
Product Stored: NOS 1,2, OR 4 FUEL OIL
Tank Type: Steel/carbon steel
Tank Internal: 0
Tank External: 1
Pipe Location: Aboveground
Pipe Type: STEEL/IRON
Pipe Internal: None
Pipe External: 6
Tank Containment: None
Leak Detection: 0
Overfill Protection: 6
Dispenser Method: Suction
Date Tested: Not reported
Next Test Date: Not reported
Missing Data for Tank: No Missing Data
Date Closed: Not reported
Test Method: Not reported
Deleted: False
Updated: True
SPDES Number: Not reported
Lat/Long: Not reported

AD272
NNW
1/8-1/4
0.232 mi.
1226 ft.

1793 RIVERSIDE DR
NEW YORK, NY 10034
Site 4 of 7 in cluster AD

EDR US Hist Auto Stat 1015276413
N/A

Relative:
Higher

EDR Historical Auto Stations:

Name: CARLOS SANTANA AUTO ELECTRIC
Year: 1999
Address: 1793 RIVERSIDE DR

Actual:
47 ft.

Map ID
Direction
Distance
Elevation

MAP FINDINGS

Site

Database(s)

EDR ID Number
EPA ID Number

(Continued)

1015276413

Name: CARLOS SANTANA AUTO ELECTRIC
Year: 2000
Address: 1793 RIVERSIDE DR

Name: CARLOS SANTANA AUTO ELECTRIC
Year: 2003
Address: 1793 RIVERSIDE DR

AD273 CLOISTER APT. CORP
NNW 1793 RIVERSIDE DRIVE
1/8-1/4 NEW YORK, NY 10034
0.232 mi.
1226 ft. Site 5 of 7 in cluster AD

NY AST A100153916
N/A

Relative:
Higher

AST:
Region: STATE
DEC Region: 2
Site Status: Active
Facility Id: 2-284661
Program Type: PBS
UTM X: 590235.65162999998
UTM Y: 4524435.6651400002
Expiration Date: 2017/07/14
Site Type: Apartment Building/Office Building

Actual:
47 ft.

Affiliation Records:
Site Id: 12625
Affiliation Type: Emergency Contact
Company Name: FLORENCE EDELSTEIN
Contact Type: Not reported
Contact Name: FLORENCE EDELSTEIN
Address1: Not reported
Address2: Not reported
City: Not reported
State: NN
Zip Code: Not reported
Country Code: 999
Phone: (718) 627-7177
EMail: Not reported
Fax Number: Not reported
Modified By: GDBREEN
Date Last Modified: 5/7/2013

Site Id: 12625
Affiliation Type: Mail Contact
Company Name: CLOISTER APT. CORP
Contact Type: Not reported
Contact Name: FLORENCE EDELSTEIN
Address1: 2207 CONEY ISLAND AVENUE
Address2: Not reported
City: BROOKLYN
State: NY
Zip Code: 11223
Country Code: 001
Phone: (212) 447-7000
EMail: NONE
Fax Number: Not reported
Modified By: NRLOMBAR

Map ID
Direction
Distance
Elevation

MAP FINDINGS

Site

Database(s)

EDR ID Number
EPA ID Number

CLOISTER APT. CORP (Continued)

A100153916

Date Last Modified: 7/10/2012

Site Id: 12625
Affiliation Type: Facility Owner
Company Name: FLORENCE EDELSTEIN
Contact Type: Not reported
Contact Name: Not reported
Address1: 2207 CONEY ISLAND AVE
Address2: Not reported
City: BROOKLYN
State: NY
Zip Code: 11223
Country Code: 001
Phone: (212) 447-7000
EMail: Not reported
Fax Number: Not reported
Modified By: GDBREEN
Date Last Modified: 4/16/2013

Site Id: 12625
Affiliation Type: On-Site Operator
Company Name: CLOISTER APT. CORP
Contact Type: Not reported
Contact Name: EDUARDO RODRIQUEZ
Address1: Not reported
Address2: Not reported
City: Not reported
State: NY
Zip Code: Not reported
Country Code: 001
Phone: (917) 681-9644
EMail: Not reported
Fax Number: Not reported
Modified By: GDBREEN
Date Last Modified: 4/16/2013

Tank Info:

Tank Number: 001
Tank Id: 15121
Material Code: 0002
Common Name of Substance: #4 Fuel Oil (On-Site Consumption)

Equipment Records:

E00 - Piping Secondary Containment - None
C00 - Pipe Location - No Piping
F00 - Pipe External Protection - None
I04 - Overfill - Product Level Gauge (A/G)
A00 - Tank Internal Protection - None
D01 - Pipe Type - Steel/Carbon Steel/Iron
J02 - Dispenser - Suction Dispenser
L09 - Piping Leak Detection - Exempt Suction Piping
G00 - Tank Secondary Containment - None
H04 - Tank Leak Detection - Groundwater Well
B00 - Tank External Protection - None
K00 - Spill Prevention - None

Map ID
Direction
Distance
Elevation

MAP FINDINGS

Site

Database(s)

EDR ID Number
EPA ID Number

CLOISTER APT. CORP (Continued)

A100153916

Tank Location: 3
Tank Type: Steel/Carbon Steel/Iron
Tank Status: In Service
Pipe Model: Not reported
Install Date: 07/19/1927
Capacity Gallons: 8000
Tightness Test Method: NN
Date Test: Not reported
Next Test Date: Not reported
Date Tank Closed: Not reported
Register: True
Modified By: NRLOMBAR
Last Modified: 07/10/2012
Material Name: #4 Fuel Oil (On-Site Consumption)

**AD274
NNW
1/8-1/4
0.234 mi.
1234 ft.**

**RESIDENTIAL BUILDING
1781 RIVERSIDE DRIVE
MANHATTAN, NY
Site 6 of 7 in cluster AD**

**NY LTANKS S108298856
N/A**

**Relative:
Higher**

LTANKS:

**Actual:
47 ft.**

Site ID: 373557
Spill Number/Closed Date: 0609354 / 11/16/2006
Spill Date: 11/14/2006
Spill Cause: Tank Overfill
Spill Source: Private Dwelling
Spill Class: Known release with minimal potential for fire or hazard. DEC Response.
Willing Responsible Party. Corrective action taken.
Cleanup Ceased: Not reported
Cleanup Meets Standard: False
SWIS: 3101
Investigator: SMSANGES
Referred To: Not reported
Reported to Dept: 11/14/2006
CID: 408
Water Affected: Not reported
Spill Notifier: Other
Last Inspection: Not reported
Recommended Penalty: False
UST Involvement: False
Remediation Phase: 0
Date Entered In Computer: 11/14/2006
Spill Record Last Update: 11/16/2006
Spiller Name: LEONA
Spiller Company: RESIDENTIAL BUILDING
Spiller Address: 1781 RIVERSIDE DRIVE
Spiller City,St,Zip: MANHATTAN, NY 10034
Spiller County: 001
Spiller Contact: LEONA
Spiller Phone: (212) 304-1228
Spiller Extention: Not reported
DEC Region: 2
DER Facility ID: 323297
DEC Memo: Rob Hill confirmed that everything was cleaned up and complete
Remarks: defective gadge was cause for tank to over fill; clean up in process;

Map ID
Direction
Distance
Elevation

MAP FINDINGS

Site

Database(s)

EDR ID Number
EPA ID Number

RESIDENTIAL BUILDING (Continued)

S108298856

Material:

Site ID: 373557
Operable Unit ID: 1131256
Operable Unit: 01
Material ID: 2120950
Material Code: 0003A
Material Name: #6 Fuel Oil
Case No.: Not reported
Material FA: Petroleum
Quantity: 10
Units: Gallons
Recovered: No
Resource Affected: Not reported
Oxygenate: False

Tank Test:

AE275 25-31 POST AVENUE
East 25-31 POST AVENUE
1/8-1/4 NEW YORK, NY 10034
0.235 mi.
1243 ft. Site 3 of 3 in cluster AE

NY AST U003394554
NY HIST AST N/A

Relative:
Lower

AST:

Region: STATE
DEC Region: 2
Site Status: Active
Facility Id: 2-457418
Program Type: PBS
UTM X: 590691.76728000003
UTM Y: 4524132.5353100002
Expiration Date: 2014/01/18
Site Type: Apartment Building/Office Building

Actual:
17 ft.

Affiliation Records:

Site Id: 20210
Affiliation Type: Facility Owner
Company Name: REUREN HOLDING LTD.
Contact Type: VP
Contact Name: AARON BAUER
Address1: 1624 WEBSTER AVENUE
Address2: Not reported
City: BRONX
State: NY
Zip Code: 10457
Country Code: 001
Phone: (718) 583-4905
EMail: Not reported
Fax Number: Not reported
Modified By: MSBAPTIS
Date Last Modified: 1/15/2009

Site Id: 20210
Affiliation Type: On-Site Operator
Company Name: 25-31 POST AVENUE
Contact Type: Not reported

Map ID
Direction
Distance
Elevation

MAP FINDINGS

Site

Database(s)

EDR ID Number
EPA ID Number

25-31 POST AVENUE (Continued)

U003394554

Contact Name: JOSE CHACON
Address1: Not reported
Address2: Not reported
City: Not reported
State: NN
Zip Code: Not reported
Country Code: 001
Phone: (212) 569-0197
EMail: Not reported
Fax Number: Not reported
Modified By: TRANSLAT
Date Last Modified: 3/4/2004

Site Id: 20210
Affiliation Type: Emergency Contact
Company Name: REUREN HOLDING LTD.
Contact Type: Not reported
Contact Name: AARON BAUER
Address1: Not reported
Address2: Not reported
City: Not reported
State: NN
Zip Code: Not reported
Country Code: 001
Phone: (718) 731-2383
EMail: Not reported
Fax Number: Not reported
Modified By: TRANSLAT
Date Last Modified: 3/4/2004

Site Id: 20210
Affiliation Type: Mail Contact
Company Name: BB & BB MANAGEMENT CORP.
Contact Type: Not reported
Contact Name: Not reported
Address1: 1624 WEBSTER AVENUE
Address2: Not reported
City: BRONX
State: NY
Zip Code: 10457
Country Code: 001
Phone: (718) 583-4905
EMail: Not reported
Fax Number: Not reported
Modified By: TRANSLAT
Date Last Modified: 3/4/2004

Tank Info:

Tank Number: 001
Tank Id: 36807
Material Code: 0002
Common Name of Substance: #4 Fuel Oil (On-Site Consumption)

Equipment Records:

I00 - Overfill - None

Map ID
Direction
Distance
Elevation

MAP FINDINGS

Site

Database(s)

EDR ID Number
EPA ID Number

25-31 POST AVENUE (Continued)

U003394554

C00 - Pipe Location - No Piping
F00 - Pipe External Protection - None
E00 - Piping Secondary Containment - None
H00 - Tank Leak Detection - None
A00 - Tank Internal Protection - None
D01 - Pipe Type - Steel/Carbon Steel/Iron
G02 - Tank Secondary Containment - Vault (w/access)
J02 - Dispenser - Suction Dispenser
L00 - Piping Leak Detection - None
B00 - Tank External Protection - None
K00 - Spill Prevention - None

Tank Location: 1
Tank Type: Steel/Carbon Steel/Iron
Tank Status: In Service
Pipe Model: Not reported
Install Date: 01/01/1947
Capacity Gallons: 5000
Tightness Test Method: NN
Date Test: Not reported
Next Test Date: Not reported
Date Tank Closed: Not reported
Register: True
Modified By: MSBAPTIS
Last Modified: 01/15/2009
Material Name: #4 Fuel Oil (On-Site Consumption)

HIST AST:

PBS Number: 2-457418
SWIS Code: 6201
Operator: MIGUEL ALMONTE
Facility Phone: (212) 567-4758
Facility Addr2: 25 POST AVENUE
Facility Type: APARTMENT BUILDING
Emergency: AARON BAUER
Emergency Tel: (718) 731-2383
Old PBSNO: Not reported
Date Inspected: Not reported
Inspector: Not reported
Result of Inspection: Not reported
Owner Name: REUREN HOLDING LTD.
Owner Address: 1624 WEBSTER AVENUE
Owner City,St,Zip: BRONX, NY 10457
Federal ID: Not reported
Owner Tel: (718) 583-4905
Owner Type: Private Resident
Owner Subtype: Not reported
Mailing Contact: Not reported
Mailing Name: BB & BB MANAGEMENT CORP.
Mailing Address: 1624 WEBSTER AVENUE
Mailing Address 2: Not reported
Mailing City,St,Zip: BRONX, NY 10457
Mailing Telephone: (718) 583-4905
Owner Mark: First Owner
Facility Status: 1 - Active PBS facility, i.e. total capacity of the PBS tanks is greater than 1,100 gallons, regardless if Subpart 360-14 tanks exist or not at the facility.
Certification Flag: False

Map ID
Direction
Distance
Elevation

MAP FINDINGS

Site

Database(s)

EDR ID Number
EPA ID Number

25-31 POST AVENUE (Continued)

U003394554

Certification Date: 10/15/1999
Expiration: 01/18/2004
Renew Flag: False
Renew Date: Not reported
Total Capacity: 5000
FAMT: True
Facility Screen: No Missing Data
Owner Screen: No Missing Data
Tank Screen: Minor Data Missing
Dead Letter: False
CBS Number: Not reported
Town or City: NEW YORK CITY
County Code: 62
Town or City Code: 01
Region: 2

Tank ID: 001
Tank Location: ABOVEGROUND
Tank Status: In Service
Install Date: Not reported
Capacity (Gal): 5000
Product Stored: NOS 1,2, OR 4 FUEL OIL
Tank Type: Steel/carbon steel
Tank Internal: Not reported
Tank External: Not reported
Pipe Location: Not reported
Pipe Type: Not reported
Pipe Internal: Not reported
Pipe External: Not reported
Tank Containment: None
Leak Detection: 0
Overfill Protection: Not reported
Dispenser Method: Gravity
Date Tested: Not reported
Next Test Date: Not reported
Missing Data for Tank: Minor Data Missing
Date Closed: Not reported
Test Method: Not reported
Deleted: False
Updated: False
SPDES Number: Not reported
Lat/Long: Not reported

AH276 **20 BOGARDUS PL.**
South **20 BOGARDUS PL.**
1/8-1/4 **NEW YORK, NY 10040**
0.236 mi.
1245 ft. **Site 4 of 6 in cluster AH**

NY AST **A100154019**
N/A

Relative: **AST:**
Higher Region: STATE
DEC Region: 2
Actual: Site Status: Active
47 ft. Facility Id: 2-604208
Program Type: PBS
UTM X: 590272.26144000003
UTM Y: 4523682.0353199998
Expiration Date: 2014/08/24

Map ID
Direction
Distance
Elevation

MAP FINDINGS

Site

Database(s)

EDR ID Number
EPA ID Number

20 BOGARDUS PL. (Continued)

A100154019

Site Type: Apartment Building/Office Building

Affiliation Records:

Site Id: 26088

Affiliation Type: On-Site Operator

Company Name: 20 BOGARDUS PL.

Contact Type: Not reported

Contact Name: CARLIOS GORIS

Address1: Not reported

Address2: Not reported

City: Not reported

State: NN

Zip Code: Not reported

Country Code: 001

Phone: (212) 567-7867

E-Mail: Not reported

Fax Number: Not reported

Modified By: DXLIVING

Date Last Modified: 5/9/2006

Site Id: 26088

Affiliation Type: Emergency Contact

Company Name: L&H REALTY

Contact Type: Not reported

Contact Name: SEAN KIRRANE

Address1: Not reported

Address2: Not reported

City: Not reported

State: NN

Zip Code: Not reported

Country Code: 999

Phone: (212) 567-8642

E-Mail: Not reported

Fax Number: Not reported

Modified By: DXLIVING

Date Last Modified: 5/9/2006

Site Id: 26088

Affiliation Type: Facility Owner

Company Name: L&H REALTY

Contact Type: MANAGING MEMBER

Contact Name: YEHUDA LEVI

Address1: 1160 E. 28TH STREET

Address2: Not reported

City: BROOKLYN

State: NY

Zip Code: 11210

Country Code: 001

Phone: (718) 253-9337

E-Mail: Not reported

Fax Number: Not reported

Modified By: DXLIVING

Date Last Modified: 5/9/2006

Site Id: 26088

Affiliation Type: Mail Contact

Company Name: L&H REALTY

Contact Type: MANAGING MEMBER

Map ID
Direction
Distance
Elevation

MAP FINDINGS

Site

Database(s)

EDR ID Number
EPA ID Number

20 BOGARDUS PL. (Continued)

A100154019

Contact Name: YEHUDA LEVI
Address1: 1160 E. 28TH STREET
Address2: Not reported
City: BROOKLYN
State: NY
Zip Code: 11210
Country Code: 001
Phone: (718) 253-9337
EMail: Not reported
Fax Number: Not reported
Modified By: DXLIVING
Date Last Modified: 5/9/2006

Tank Info:

Tank Number: 01
Tank Id: 56977
Material Code: 0003
Common Name of Substance: #6 Fuel Oil (On-Site Consumption)

Equipment Records:

A00 - Tank Internal Protection - None
D01 - Pipe Type - Steel/Carbon Steel/Iron
J02 - Dispenser - Suction Dispenser
L09 - Piping Leak Detection - Exempt Suction Piping
B01 - Tank External Protection - Painted/Asphalt Coating
F00 - Pipe External Protection - None
I04 - Overfill - Product Level Gauge (A/G)
C03 - Pipe Location - Aboveground/Underground Combination
E00 - Piping Secondary Containment - None
H00 - Tank Leak Detection - None
G99 - Tank Secondary Containment - Other
K00 - Spill Prevention - None

Tank Location: 3
Tank Type: Steel/Carbon Steel/Iron
Tank Status: In Service
Pipe Model: Not reported
Install Date: 01/01/1937
Capacity Gallons: 5000
Tightness Test Method: NN
Date Test: Not reported
Next Test Date: Not reported
Date Tank Closed: Not reported
Register: True
Modified By: BVCAMPBE
Last Modified: 04/04/2012
Material Name: #6 Fuel Oil (On-Site Consumption)

Map ID
 Direction
 Distance
 Elevation

MAP FINDINGS

EDR ID Number
 EPA ID Number

Z277
NE
1/8-1/4
0.236 mi.
1246 ft.

33 VERMILYEA AVE
33 VERMILYEA AVE
NYC, NY 10034
Site 6 of 6 in cluster Z

NY LTANKS **S102671662**
NY AST **N/A**
NY HIST AST

Relative:
Lower

LTANKS:

Actual:
18 ft.

Site ID: 338073
 Spill Number/Closed Date: 0412559 / 3/1/2005
 Spill Date: 2/27/2005
 Spill Cause: Tank Overfill
 Spill Source: Tank Truck
 Spill Class: Known release with minimal potential for fire or hazard. DEC Response. Willing Responsible Party. Corrective action taken.
 Cleanup Ceased: Not reported
 Cleanup Meets Standard: False
 SWIS: 3101
 Investigator: JBVOUGHT
 Referred To: Not reported
 Reported to Dept: 2/27/2005
 CID: 72
 Water Affected: Not reported
 Spill Notifier: Responsible Party
 Last Inspection: Not reported
 Recommended Penalty: False
 UST Involvement: False
 Remediation Phase: 0
 Date Entered In Computer: 2/28/2005
 Spill Record Last Update: 3/1/2005
 Spiller Name: Not reported
 Spiller Company: FERRANTINO FUEL CORP
 Spiller Address: Not reported
 Spiller City,St,Zip: ZZ
 Spiller County: 001
 Spiller Contact: FERRANTINO FUEL CORP
 Spiller Phone: (646) 235-9752
 Spiller Extention: Not reported
 DEC Region: 2
 DER Facility ID: 273402
 DEC Memo: 3/1/05-Vought-Spill response off hours duty-Vought called Farrantino Oil and spoke with mark Loughlin (646-235-9752) and crew on way to site. Spill result of tank overfill. Spil came out vent pipe onto sidewalk and out of fittings on AST in secondary containment room. Vought called DEP Gilmore and spill call originated from NYC Hotline (no onwer information). Vouht performed site visit and Petroleum Tank Cleaners (PTC) onsite (Anthony Lara 718-624-4842) and cleaning up sidewalk. Vought instructed PTC to vacuum out drain on Corner of Academy and Vermilyea. Drain was vacuumed and secondary containment room was inspected and speedy dry was put down (about 10-15 gallons spilled in secondary containment). No odors present in building or in basement. Spill on concrete and in drain (DEP notified) with no pathways to subsurface> Spill closed by Vought
 Remarks: Tank overfill caused 100 gallons of home heating oil to spill outside. Sewer is affected. Cleanup has begun.

Material:

Site ID: 338073
 Operable Unit ID: 1100051
 Operable Unit: 01

Map ID
Direction
Distance
Elevation

MAP FINDINGS

Site

Database(s)

EDR ID Number
EPA ID Number

33 VERMILYEA AVE (Continued)

S102671662

Material ID: 580324
Material Code: 0001A
Material Name: #2 Fuel Oil
Case No.: Not reported
Material FA: Petroleum
Quantity: 100
Units: Gallons
Recovered: No
Resource Affected: Not reported
Oxygenate: False

Tank Test:

Site ID: 172515
Spill Number/Closed Date: 9013235 / 2/21/1995
Spill Date: 3/28/1991
Spill Cause: Tank Overfill
Spill Source: Commercial/Industrial
Spill Class: Known release with minimal potential for fire or hazard. DEC Response.
Willing Responsible Party. Corrective action taken.
Cleanup Ceased: 2/21/1995
Cleanup Meets Standard: True
SWIS: 3101
Investigator: O'DOWD
Referred To: Not reported
Reported to Dept: 3/28/1991
CID: Not reported
Water Affected: Not reported
Spill Notifier: Citizen
Last Inspection: Not reported
Recommended Penalty: False
UST Involvement: False
Remediation Phase: 0
Date Entered In Computer: 4/4/1991
Spill Record Last Update: 2/21/1995
Spiller Name: Not reported
Spiller Company: Not reported
Spiller Address: Not reported
Spiller City,St,Zip: ***Update***, ZZ
Spiller County: 001
Spiller Contact: Not reported
Spiller Phone: Not reported
Spiller Extention: Not reported
DEC Region: 2
DER Facility ID: 145193
DEC Memo: Not reported
Remarks: SPILLAGE WAS WASHED TO STORM DRAIN,NYCDEP WAS NOTIFIED BY USEPA (212-669-8930).

Material:

Site ID: 172515
Operable Unit ID: 953168
Operable Unit: 01
Material ID: 426119
Material Code: 0001A

Map ID
Direction
Distance
Elevation

MAP FINDINGS

Site

Database(s)

EDR ID Number
EPA ID Number

33 VERMILYEA AVE (Continued)

S102671662

Material Name: #2 Fuel Oil
Case No.: Not reported
Material FA: Petroleum
Quantity: -1
Units: Not reported
Recovered: No
Resource Affected: Not reported
Oxygenate: False

Tank Test:

AST:

Region: STATE
DEC Region: 2
Site Status: Active
Facility Id: 2-252611
Program Type: PBS
UTM X: 590610.74074000004
UTM Y: 4524339.2301099999
Expiration Date: 2017/07/14
Site Type: Apartment Building/Office Building

Affiliation Records:

Site Id: 10189
Affiliation Type: Facility Owner
Company Name: 33 VERMILYEA LLC C/O GREEN & COHEN PC
Contact Type: MEMBER
Contact Name: JASON GREEN
Address1: 319 EAST 91ST ST
Address2: Not reported
City: NY
State: NY
Zip Code: 10128
Country Code: 001
Phone: (212) 831-4400
EMail: Not reported
Fax Number: Not reported
Modified By: MSBAPTIS
Date Last Modified: 7/8/2011

Site Id: 10189
Affiliation Type: Mail Contact
Company Name: GREEN & COHEN PC
Contact Type: Not reported
Contact Name: JASON M. GREEN
Address1: 319 EAST 91ST STREET
Address2: Not reported
City: NY
State: NY
Zip Code: 10138
Country Code: 001
Phone: (212) 831-4400
EMail: JASON@GREENANDCOHEN.COM
Fax Number: Not reported
Modified By: CGFREEDM
Date Last Modified: 7/20/2011

Map ID
Direction
Distance
Elevation

MAP FINDINGS

Site

Database(s)

EDR ID Number
EPA ID Number

33 VERMILYEA AVE (Continued)

S102671662

Site Id: 10189
Affiliation Type: On-Site Operator
Company Name: 33 VERMILYEA AVE
Contact Type: Not reported
Contact Name: GREGORIO ROJAS
Address1: Not reported
Address2: Not reported
City: Not reported
State: NN
Zip Code: Not reported
Country Code: 001
Phone: (646) 895-2455
EMail: Not reported
Fax Number: Not reported
Modified By: CGFREEDM
Date Last Modified: 7/20/2011

Site Id: 10189
Affiliation Type: Emergency Contact
Company Name: 33 VERMILYEA LLC C/O GREEN & COHEN PC
Contact Type: Not reported
Contact Name: JASON GREEN
Address1: Not reported
Address2: Not reported
City: Not reported
State: NN
Zip Code: Not reported
Country Code: 999
Phone: (212) 831-4400
EMail: Not reported
Fax Number: Not reported
Modified By: CGFREEDM
Date Last Modified: 7/20/2011

Tank Info:

Tank Number: 001
Tank Id: 14156
Material Code: 0001
Common Name of Substance: #2 Fuel Oil (On-Site Consumption)

Equipment Records:

A00 - Tank Internal Protection - None
J02 - Dispenser - Suction Dispenser
L09 - Piping Leak Detection - Exempt Suction Piping
D00 - Pipe Type - No Piping
G00 - Tank Secondary Containment - None
F00 - Pipe External Protection - None
I04 - Overfill - Product Level Gauge (A/G)
C01 - Pipe Location - Aboveground
E00 - Piping Secondary Containment - None
H00 - Tank Leak Detection - None
B00 - Tank External Protection - None
K00 - Spill Prevention - None

Tank Location: 1
Tank Type: Steel/Carbon Steel/Iron

Map ID
Direction
Distance
Elevation

MAP FINDINGS

Site

Database(s)

EDR ID Number
EPA ID Number

33 VERMILYEA AVE (Continued)

S102671662

Tank Status: In Service
Pipe Model: Not reported
Install Date: 04/29/1980
Capacity Gallons: 3500
Tightness Test Method: NN
Date Test: Not reported
Next Test Date: Not reported
Date Tank Closed: Not reported
Register: True
Modified By: MSBAPTIS
Last Modified: 07/08/2011
Material Name: #2 Fuel Oil (On-Site Consumption)

HIST AST:

PBS Number: 2-252611
SWIS Code: 6201
Operator: JOSE ADAMES
Facility Phone: (212) 567-2474
Facility Addr2: 33 VERMILYEA AVE
Facility Type: Not reported
Emergency: JOSE ADAMES
Emergency Tel: (212) 567-2474
Old PBSNO: Not reported
Date Inspected: Not reported
Inspector: Not reported
Result of Inspection: Not reported
Owner Name: VIRGINIA CARROLL & TAL C/O ST THOMAS MGMT CORP
Owner Address: 364 THIRD AVE
Owner City,St,Zip: NY, NY 10016
Federal ID: Not reported
Owner Tel: (212) 685-7720
Owner Type: Corporate/Commercial
Owner Subtype: Not reported
Mailing Contact: Not reported
Mailing Name: VIRGINIA CARROLL & TAL C/O ST THOMAS MGMT CORP
Mailing Address: 364 THIRD AVE
Mailing Address 2: Not reported
Mailing City,St,Zip: NY, NY 10016
Mailing Telephone: (212) 685-7720
Owner Mark: First Owner
Facility Status: 1 - Active PBS facility, i.e. total capacity of the PBS tanks is greater than 1,100 gallons, regardless if Subpart 360-14 tanks exist or not at the facility.
Certification Flag: False
Certification Date: 07/24/1997
Expiration: 07/14/2002
Renew Flag: False
Renew Date: Not reported
Total Capacity: 3500
FAMT: True
Facility Screen: Minor Data Missing
Owner Screen: No Missing Data
Tank Screen: Minor Data Missing
Dead Letter: False
CBS Number: Not reported
Town or City: NEW YORK CITY
County Code: 62

Map ID
Direction
Distance
Elevation

MAP FINDINGS

Site

Database(s)

EDR ID Number
EPA ID Number

33 VERMILYEA AVE (Continued)

S102671662

Town or City Code: 01
Region: 2

Tank ID: 001
Tank Location: ABOVEGROUND
Tank Status: In Service
Install Date: Not reported
Capacity (Gal): 3500
Product Stored: NOS 5 OR 6 FUEL OIL
Tank Type: Steel/carbon steel
Tank Internal: Not reported
Tank External: Not reported
Pipe Location: Not reported
Pipe Type: Not reported
Pipe Internal: Not reported
Pipe External: Not reported
Tank Containment: None
Leak Detection: 0
Overfill Protection: 4
Dispenser Method: Suction
Date Tested: Not reported
Next Test Date: Not reported
Missing Data for Tank: Minor Data Missing
Date Closed: Not reported
Test Method: Not reported
Deleted: False
Updated: False
SPDES Number: Not reported
Lat/Long: Not reported

**AI278
NE
1/8-1/4
0.238 mi.
1255 ft.**

**CON EDISON SERVICE BOX: 28171
4781 BROADWAY
NEW YORK, NY**

**RCRA-CESQG 1016143635
FINDS NYP004264164**

Site 1 of 2 in cluster AI

**Relative:
Lower**

RCRA-CESQG:

Date form received by agency: 08/21/2012
Facility name: CON EDISON SERVICE BOX: 28171
Facility address: 4781 BROADWAY
NEW YORK, NY 10034
EPA ID: NYP004264164
Mailing address: IRVING PL, RM 828
NEW YORK, NY 10003
Contact: RICARDO CARTY
Contact address: Not reported
Not reported
Contact country: Not reported
Contact telephone: (212) 643-3044
Contact email: Not reported
EPA Region: 02
Classification: Conditionally Exempt Small Quantity Generator
Description: Handler: generates 100 kg or less of hazardous waste per calendar month, and accumulates 1000 kg or less of hazardous waste at any time; or generates 1 kg or less of acutely hazardous waste per calendar month, and accumulates at any time: 1 kg or less of acutely hazardous waste; or 100 kg or less of any residue or contaminated soil, waste or other debris resulting from the cleanup of a spill, into or on any

**Actual:
29 ft.**

Map ID
Direction
Distance
Elevation

MAP FINDINGS

Site

Database(s)

EDR ID Number
EPA ID Number

CON EDISON SERVICE BOX: 28171 (Continued)

1016143635

land or water, of acutely hazardous waste; or generates 100 kg or less of any residue or contaminated soil, waste or other debris resulting from the cleanup of a spill, into or on any land or water, of acutely hazardous waste during any calendar month, and accumulates at any time: 1 kg or less of acutely hazardous waste; or 100 kg or less of any residue or contaminated soil, waste or other debris resulting from the cleanup of a spill, into or on any land or water, of acutely hazardous waste

Handler Activities Summary:

U.S. importer of hazardous waste: No
Mixed waste (haz. and radioactive): No
Recycler of hazardous waste: No
Transporter of hazardous waste: No
Treater, storer or disposer of HW: No
Underground injection activity: No
On-site burner exemption: No
Furnace exemption: No
Used oil fuel burner: No
Used oil processor: No
Used oil refiner: No
Used oil fuel marketer to burner: No
Used oil Specification marketer: No
Used oil transfer facility: No
Used oil transporter: No

Violation Status: No violations found

FINDS:

Registry ID: 110055465018

Environmental Interest/Information System

AG279
SSW
1/8-1/4
0.238 mi.
1257 ft.

GRANITE REALTY
10 HILLSIDE AVE
NEW YORK, NY 10040
Site 4 of 6 in cluster AG

NY AST U003392203
NY HIST AST N/A

Relative:
Higher

AST:

Region: STATE
DEC Region: 2
Site Status: Active
Facility Id: 2-219398
Program Type: PBS
UTM X: 590122.58148000005
UTM Y: 4523686.31207999996
Expiration Date: 2017/10/15
Site Type: Apartment Building/Office Building

Actual:
42 ft.

Affiliation Records:

Site Id: 8405
Affiliation Type: On-Site Operator
Company Name: GRANITE REALTY LLC
Contact Type: Not reported
Contact Name: JOSE L. POLO
Address1: Not reported

Map ID
Direction
Distance
Elevation

MAP FINDINGS

Site

Database(s)

EDR ID Number
EPA ID Number

GRANITE REALTY (Continued)

U003392203

Address2: Not reported
City: Not reported
State: NY
Zip Code: Not reported
Country Code: 001
Phone: (646) 236-8572
EMail: Not reported
Fax Number: Not reported
Modified By: GDBREEN
Date Last Modified: 4/2/2013

Site Id: 8405
Affiliation Type: Facility Owner
Company Name: FLORENCE EDELSTEIN
Contact Type: OWNER
Contact Name: FLORENCE EDELSTEIN
Address1: 2207 CONEY ISLAND AVE
Address2: Not reported
City: BROOKLYN
State: NY
Zip Code: 11223
Country Code: 001
Phone: (718) 627-7177
EMail: Not reported
Fax Number: Not reported
Modified By: GDBREEN
Date Last Modified: 5/7/2013

Site Id: 8405
Affiliation Type: Mail Contact
Company Name: GRANITE REALTY LLC
Contact Type: Not reported
Contact Name: FLORENCE EDELSTEIN
Address1: 2207 CONEY ISLAND AVE
Address2: Not reported
City: BROOKLYN
State: NY
Zip Code: 11223
Country Code: 001
Phone: (718) 627-7177
EMail: Not reported
Fax Number: Not reported
Modified By: KXTANG
Date Last Modified: 7/24/2007

Site Id: 8405
Affiliation Type: Emergency Contact
Company Name: FLORENCE EDELSTEIN
Contact Type: Not reported
Contact Name: FLORENCE EDELSTEIN
Address1: Not reported
Address2: Not reported
City: Not reported
State: NN
Zip Code: Not reported
Country Code: 999
Phone: (718) 627-7177

Map ID
Direction
Distance
Elevation

MAP FINDINGS

Site

Database(s)

EDR ID Number
EPA ID Number

GRANITE REALTY (Continued)

U003392203

EMail: Not reported
Fax Number: Not reported
Modified By: GDBREEN
Date Last Modified: 5/7/2013

Tank Info:

Tank Number: 001
Tank Id: 24109
Material Code: 0001
Common Name of Substance: #2 Fuel Oil (On-Site Consumption)

Equipment Records:

A00 - Tank Internal Protection - None
D01 - Pipe Type - Steel/Carbon Steel/Iron
J02 - Dispenser - Suction Dispenser
L09 - Piping Leak Detection - Exempt Suction Piping
C00 - Pipe Location - No Piping
F00 - Pipe External Protection - None
I04 - Overfill - Product Level Gauge (A/G)
G00 - Tank Secondary Containment - None
H00 - Tank Leak Detection - None
B00 - Tank External Protection - None

Tank Location: 1
Tank Type: Steel/Carbon Steel/Iron
Tank Status: In Service
Pipe Model: Not reported
Install Date: 01/01/1942
Capacity Gallons: 4000
Tightness Test Method: NN
Date Test: Not reported
Next Test Date: Not reported
Date Tank Closed: Not reported
Register: True
Modified By: KXTANG
Last Modified: 07/24/2007
Material Name: #2 Fuel Oil (On-Site Consumption)

HIST AST:

PBS Number: 2-219398
SWIS Code: 6201
Operator: RAMON PELEGRIN
Facility Phone: (212) 569-8661
Facility Addr2: 10 HILLSIDE AVE
Facility Type: APARTMENT BUILDING
Emergency: FLORENCE EDELSTEIN
Emergency Tel: (718) 627-7177
Old PBSNO: Not reported
Date Inspected: Not reported
Inspector: Not reported
Result of Inspection: Not reported
Owner Name: FLORENCE EDELSTEIN
Owner Address: 2207 CONEY ISLAND AVE
Owner City,St,Zip: BKLYN, NY 11223
Federal ID: Not reported
Owner Tel: (212) 304-9300

Map ID
Direction
Distance
Elevation

MAP FINDINGS

Site

Database(s)

EDR ID Number
EPA ID Number

GRANITE REALTY (Continued)

U003392203

Owner Type: Corporate/Commercial
Owner Subtype: Not reported
Mailing Contact: Not reported
Mailing Name: FLORENCE EDELSTEIN
Mailing Address: 2207 CONEY ISLAND AVE
Mailing Address 2: Not reported
Mailing City,St,Zip: BKLYN, NY 11223
Mailing Telephone: (212) 304-9300
Owner Mark: First Owner
Facility Status: 1 - Active PBS facility, i.e. total capacity of the PBS tanks is greater than 1,100 gallons, regardless if Subpart 360-14 tanks exist or not at the facility.

Certification Flag: False
Certification Date: 09/15/1997
Expiration: 10/15/2002
Renew Flag: False
Renew Date: Not reported
Total Capacity: 4000
FAMT: True
Facility Screen: No Missing Data
Owner Screen: No Missing Data
Tank Screen: Minor Data Missing
Dead Letter: False
CBS Number: Not reported
Town or City: NEW YORK CITY
County Code: 62
Town or City Code: 01
Region: 2

Tank ID: 001
Tank Location: ABOVEGROUND
Tank Status: In Service
Install Date: Not reported
Capacity (Gal): 4000
Product Stored: NOS 1,2, OR 4 FUEL OIL
Tank Type: Steel/carbon steel
Tank Internal: Not reported
Tank External: Not reported
Pipe Location: Not reported
Pipe Type: STEEL/IRON
Pipe Internal: Not reported
Pipe External: Not reported
Tank Containment: None
Leak Detection: 0
Overfill Protection: 4
Dispenser Method: Suction
Date Tested: Not reported
Next Test Date: Not reported
Missing Data for Tank: Minor Data Missing
Date Closed: Not reported
Test Method: Not reported
Deleted: False
Updated: False
SPDES Number: Not reported
Lat/Long: Not reported

Map ID
Direction
Distance
Elevation

MAP FINDINGS

Site

Database(s) EDR ID Number
EPA ID Number

AC280
ENE
1/8-1/4
0.238 mi.
1259 ft.

SHERMAN EQUITIES L.L.C.
120 SHERMAN AVE
NEW YORK, NY 10034
Site 6 of 8 in cluster AC

NY AST U004048282
N/A

Relative:
Lower

AST:

Region: STATE
DEC Region: 2
Site Status: Administratively Closed
Facility Id: 2-295418
Program Type: PBS
UTM X: 590656.7774600001
UTM Y: 4524241.9829900004
Expiration Date: N/A
Site Type: Apartment Building/Office Building

Actual:
17 ft.

Affiliation Records:

Site Id: 13557
Affiliation Type: Facility Owner
Company Name: DEBRA REALTY CO
Contact Type: Not reported
Contact Name: Not reported
Address1: PO BOX 3545
Address2: Not reported
City: NEW HYDE PARK
State: NY
Zip Code: 11040
Country Code: 001
Phone: (718) 343-1336
EMail: Not reported
Fax Number: Not reported
Modified By: TRANSLAT
Date Last Modified: 3/4/2004

Site Id: 13557
Affiliation Type: Mail Contact
Company Name: SHERMON EQUITIES L.L.C.
Contact Type: Not reported
Contact Name: TOM CARACCIO
Address1: 253-11 80TH AVE
Address2: Not reported
City: GLEN OAK
State: NY
Zip Code: 11004
Country Code: 001
Phone: (718) 343-1336
EMail: Not reported
Fax Number: Not reported
Modified By: TRANSLAT
Date Last Modified: 3/4/2004

Site Id: 13557
Affiliation Type: On-Site Operator
Company Name: SHERMAN EQUITIES L.L.C.
Contact Type: Not reported
Contact Name: ELZY GARCIA
Address1: Not reported
Address2: Not reported
City: Not reported

Map ID
Direction
Distance
Elevation

MAP FINDINGS

Site

Database(s)

EDR ID Number
EPA ID Number

SHERMAN EQUITIES L.L.C. (Continued)

U004048282

State: NN
Zip Code: Not reported
Country Code: 001
Phone: (212) 304-8959
EMail: Not reported
Fax Number: Not reported
Modified By: TRANSLAT
Date Last Modified: 3/4/2004

Site Id: 13557
Affiliation Type: Emergency Contact
Company Name: DEBRA REALTY CO
Contact Type: Not reported
Contact Name: FERIS KUKAJ
Address1: Not reported
Address2: Not reported
City: Not reported
State: NN
Zip Code: Not reported
Country Code: 001
Phone: (718) 343-1336
EMail: Not reported
Fax Number: Not reported
Modified By: TRANSLAT
Date Last Modified: 3/4/2004

Tank Info:

Tank Number: 001
Tank Id: 12087
Material Code: 0001
Common Name of Substance: #2 Fuel Oil (On-Site Consumption)

Equipment Records:

B00 - Tank External Protection - None
A00 - Tank Internal Protection - None
H00 - Tank Leak Detection - None
G00 - Tank Secondary Containment - None
C00 - Pipe Location - No Piping
F00 - Pipe External Protection - None
I04 - Overfill - Product Level Gauge (A/G)
D01 - Pipe Type - Steel/Carbon Steel/Iron

1
Tank Location:
Tank Type: Steel/Carbon Steel/Iron
Tank Status: Administratively Closed
Pipe Model: Not reported
Install Date: Not reported
Capacity Gallons: 4000
Tightness Test Method: NN
Date Test: Not reported
Next Test Date: Not reported
Date Tank Closed: 02/23/2004
Register: True
Modified By: TRANSLAT
Last Modified: 03/04/2004
Material Name: #2 Fuel Oil (On-Site Consumption)

MAP FINDINGS

Map ID
Direction
Distance
Elevation

Site

Database(s)

EDR ID Number
EPA ID Number

AC281 **121 SHERMAN AVE**
ENE **121 SHERMAN AVE**
1/8-1/4 **NEW YORK, NY 10034**
0.239 mi.
1261 ft. **Site 7 of 8 in cluster AC**

NY AST **U003385649**
NY HIST AST **N/A**

Relative:
Lower

AST:

Region: STATE
DEC Region: 2
Site Status: Active
Facility Id: 2-154172
Program Type: PBS
UTM X: 590672.35423000006
UTM Y: 4524236.5121600004
Expiration Date: 2017/06/05
Site Type: Apartment Building/Office Building

Actual:
17 ft.

Affiliation Records:

Site Id: 4923
Affiliation Type: On-Site Operator
Company Name: 121 SHERMAN AVE
Contact Type: Not reported
Contact Name: SANTIAGO ALMANZAR
Address1: Not reported
Address2: Not reported
City: Not reported
State: NN
Zip Code: Not reported
Country Code: 001
Phone: (212) 567-4227
EMail: Not reported
Fax Number: Not reported
Modified By: TRANSLAT
Date Last Modified: 3/4/2004

Site Id: 4923
Affiliation Type: Emergency Contact
Company Name: NEW YORK HOLDING CO ASSOCIATES
Contact Type: Not reported
Contact Name: NORMAN A SCHNEIDER
Address1: Not reported
Address2: Not reported
City: Not reported
State: NN
Zip Code: Not reported
Country Code: 001
Phone: (718) 706-7755
EMail: Not reported
Fax Number: Not reported
Modified By: TRANSLAT
Date Last Modified: 3/4/2004

Site Id: 4923
Affiliation Type: Facility Owner
Company Name: NEW YORK HOLDING CO ASSOCIATES
Contact Type: AGENT
Contact Name: STEVEN BERISHA
Address1: MMDI 42-25 21ST ST
Address2: Not reported
City: LONG ISLAND CITY

Map ID
Direction
Distance
Elevation

MAP FINDINGS

Site

Database(s)

EDR ID Number
EPA ID Number

121 SHERMAN AVE (Continued)

U003385649

State: NY
Zip Code: 11101
Country Code: 001
Phone: (718) 706-7755
EMail: Not reported
Fax Number: Not reported
Modified By: MSBAPTIS
Date Last Modified: 4/10/2012

Site Id: 4923
Affiliation Type: Mail Contact
Company Name: NEW YORK HOLDING CO ASSOCIATES
Contact Type: AGENT
Contact Name: STEVEN BERISHA
Address1: MMDI 42-25 21ST ST
Address2: Not reported
City: LONG ISLAND CITY
State: NY
Zip Code: 11101
Country Code: 001
Phone: (718) 706-7755
EMail: Not reported
Fax Number: Not reported
Modified By: MSBAPTIS
Date Last Modified: 4/10/2012

Tank Info:

Tank Number: 001
Tank Id: 8287
Material Code: 0003
Common Name of Substance: #6 Fuel Oil (On-Site Consumption)

Equipment Records:

F00 - Pipe External Protection - None
I04 - Overfill - Product Level Gauge (A/G)
A00 - Tank Internal Protection - None
D01 - Pipe Type - Steel/Carbon Steel/Iron
J02 - Dispenser - Suction Dispenser
L09 - Piping Leak Detection - Exempt Suction Piping
C03 - Pipe Location - Aboveground/Underground Combination
H00 - Tank Leak Detection - None
G03 - Tank Secondary Containment - Vault (w/o access)
B00 - Tank External Protection - None

Tank Location: 1
Tank Type: Steel/Carbon Steel/Iron
Tank Status: In Service
Pipe Model: Not reported
Install Date: 02/01/1953
Capacity Gallons: 5000
Tightness Test Method: NN
Date Test: Not reported
Next Test Date: Not reported
Date Tank Closed: Not reported
Register: True
Modified By: DXLIVING

Map ID
Direction
Distance
Elevation

MAP FINDINGS

Site

Database(s)

EDR ID Number
EPA ID Number

121 SHERMAN AVE (Continued)

U003385649

Last Modified: 03/16/2007
Material Name: #6 Fuel Oil (On-Site Consumption)

HIST AST:

PBS Number: 2-154172
SWIS Code: 6201
Operator: ISIDRO VELOZ
Facility Phone: (212) 567-2873
Facility Addr2: 121 SHERMAN AVE
Facility Type: APARTMENT BUILDING
Emergency: NORMAN A SCHNEIDER
Emergency Tel: (516) 561-6753
Old PBSNO: Not reported
Date Inspected: Not reported
Inspector: Not reported
Result of Inspection: Not reported
Owner Name: NEW YORK HOLDING CO ASSOCIATES
Owner Address: MMDI 42-25 21ST ST
Owner City,St,Zip: LONG ISLAND CITY, NY 11101
Federal ID: Not reported
Owner Tel: (718) 706-7755
Owner Type: Corporate/Commercial
Owner Subtype: Not reported
Mailing Contact: Not reported
Mailing Name: NEW YORK HOLDING CO ASSOCIATES
Mailing Address: MMDI 42-25 21ST ST
Mailing Address 2: Not reported
Mailing City,St,Zip: LONG ISLAND CITY, NY 11101
Mailing Telephone: (718) 706-7755
Owner Mark: First Owner
Facility Status: 1 - Active PBS facility, i.e. total capacity of the PBS tanks is greater than 1,100 gallons, regardless if Subpart 360-14 tanks exist or not at the facility.

Certification Flag: False
Certification Date: 07/02/1997
Expiration: 06/05/2002
Renew Flag: False
Renew Date: Not reported
Total Capacity: 5000
FAMT: True
Facility Screen: No Missing Data
Owner Screen: Minor Data Missing
Tank Screen: No Missing Data
Dead Letter: False
CBS Number: Not reported
Town or City: NEW YORK CITY
County Code: 62
Town or City Code: 01
Region: 2

Tank ID: 001
Tank Location: ABOVEGROUND
Tank Status: In Service
Install Date: Not reported
Capacity (Gal): 5000
Product Stored: NOS 5 OR 6 FUEL OIL
Tank Type: Steel/carbon steel

Map ID
 Direction
 Distance
 Elevation

MAP FINDINGS

Site

Database(s)

EDR ID Number
 EPA ID Number

121 SHERMAN AVE (Continued)

U003385649

Tank Internal: 0
 Tank External: 0
 Pipe Location: Aboveground/Underground Combination
 Pipe Type: STEEL/IRON
 Pipe Internal: None
 Pipe External: 0
 Tank Containment: Diking
 Leak Detection: 0
 Overfill Protection: 4
 Dispenser Method: Suction
 Date Tested: Not reported
 Next Test Date: Not reported
 Missing Data for Tank: No Missing Data
 Date Closed: Not reported
 Test Method: Not reported
 Deleted: False
 Updated: True
 SPDES Number: Not reported
 Lat/Long: Not reported

AG282
SSW
1/8-1/4
0.239 mi.
1262 ft.

10 HILLSIDE AVENUE
10 HILLSIDE AVENUE
MANHATTAN, NY

NY LTANKS **S102147928**
NY Spills **N/A**

Site 5 of 6 in cluster AG

Relative:
Higher

LTANKS:

Actual:
43 ft.

Site ID: 299357
 Spill Number/Closed Date: 9712457 / 2/17/1998
 Spill Date: 2/7/1998
 Spill Cause: Tank Overfill
 Spill Source: Commercial/Industrial
 Spill Class: Known release with minimal potential for fire or hazard. DEC Response. Willing Responsible Party. Corrective action taken.
 Cleanup Ceased: Not reported
 Cleanup Meets Standard: False
 SWIS: 3101
 Investigator: MMMULQUE
 Referred To: Not reported
 Reported to Dept: 2/7/1998
 CID: 365
 Water Affected: Not reported
 Spill Notifier: Other
 Last Inspection: Not reported
 Recommended Penalty: False
 UST Involvement: False
 Remediation Phase: 0
 Date Entered In Computer: 2/7/1998
 Spill Record Last Update: 2/17/1998
 Spiller Name: Not reported
 Spiller Company: UNDETERMINED
 Spiller Address: Not reported
 Spiller City,St,Zip: ZZ
 Spiller County: 001
 Spiller Contact: GRANIT REALITY
 Spiller Phone: Not reported
 Spiller Extention: Not reported
 DEC Region: 2

Map ID
Direction
Distance
Elevation

MAP FINDINGS

Site

Database(s)

EDR ID Number
EPA ID Number

10 HILLSIDE AVENUE (Continued)

S102147928

DER Facility ID: 242185
DEC Memo: Prior to Sept, 2004 data translation this spill Lead_DEC Field was "MULQUEEN"
Remarks: STORAGE TANK OVERFILL THAT WENT ONTO THE SIDEWALK - OIL ABSORBANT USED FOR CLEAN UP

Material:
Site ID: 299357
Operable Unit ID: 1058744
Operable Unit: 01
Material ID: 327060
Material Code: 0002A
Material Name: #4 Fuel Oil
Case No.: Not reported
Material FA: Petroleum
Quantity: 7
Units: Gallons
Recovered: 7
Resource Affected: Not reported
Oxygenate: False

Tank Test:

SPILLS:

Facility ID: 9815519
Facility Type: ER
DER Facility ID: 94911
Site ID: 107961
DEC Region: 2
Spill Date: 3/30/1999
Spill Number/Closed Date: 9815519 / 11/1/1999
Spill Cause: Unknown
Spill Class: Known release with minimal potential for fire or hazard. DEC Response. Willing Responsible Party. Corrective action taken.
SWIS: 3101
Investigator: O'DOWD
Referred To: Not reported
Reported to Dept: 3/30/1999
CID: 252
Water Affected: Not reported
Spill Source: Commercial/Industrial
Spill Notifier: Other
Cleanup Ceased: Not reported
Cleanup Meets Std: False
Last Inspection: Not reported
Recommended Penalty: False
UST Trust: False
Remediation Phase: 0
Date Entered In Computer: 3/30/1999
Spill Record Last Update: 11/1/1999
Spiller Name: UNKNOWN
Spiller Company: UNKNOWN
Spiller Address: UNKNOWN
Spiller City,St,Zip: UNKNOWN, NY
Spiller Company: 999

Map ID
Direction
Distance
Elevation

MAP FINDINGS

Site

Database(s)

EDR ID Number
EPA ID Number

10 HILLSIDE AVENUE (Continued)

S102147928

Contact Name: LEONA
Contact Phone: (212) 569-8661
DEC Memo: Not reported
Remarks: SPILL CREW ENROUTE FOR CLEANUP-SPILL HAS BEEN CONTAINED.

Material:

Site ID: 107961
Operable Unit ID: 1076550
Operable Unit: 01
Material ID: 308625
Material Code: 0002A
Material Name: #4 Fuel Oil
Case No.: Not reported
Material FA: Petroleum
Quantity: 4
Units: Gallons
Recovered: No
Resource Affected: Not reported
Oxygenate: False

Tank Test:

Facility ID: 9314581
Facility Type: ER
DER Facility ID: 207642
Site ID: 253471
DEC Region: 2
Spill Date: 3/14/1994
Spill Number/Closed Date: 9314581 / 3/14/1994
Spill Cause: Human Error
Spill Class: Known release with minimal potential for fire or hazard. DEC Response.
Willing Responsible Party. Corrective action taken.

SWIS: 3101
Investigator: CAMMISA
Referred To: Not reported
Reported to Dept: 3/14/1994
CID: Not reported
Water Affected: Not reported
Spill Source: Private Dwelling
Spill Notifier: Responsible Party
Cleanup Ceased: 3/14/1994
Cleanup Meets Std: True
Last Inspection: Not reported
Recommended Penalty: False
UST Trust: False
Remediation Phase: 0
Date Entered In Computer: 3/21/1994
Spill Record Last Update: 9/30/2004
Spiller Name: Not reported
Spiller Company: MYSTIC OIL
Spiller Address: 1901 STEINWAY ST.
Spiller City,St,Zip: ZZ
Spiller Company: 001
Contact Name: Not reported
Contact Phone: Not reported
DEC Memo: Not reported

Map ID
Direction
Distance
Elevation

MAP FINDINGS

Site

Database(s)

EDR ID Number
EPA ID Number

10 HILLSIDE AVENUE (Continued)

S102147928

Remarks: OIL CAME OUT VENT WILL FILLING - CLEANED W/SPEEDY DRY - NO FURTHER ACTIONS NEEDED NCB.

Material:
Site ID: 253471
Operable Unit ID: 992855
Operable Unit: 01
Material ID: 386372
Material Code: 0002A
Material Name: #4 Fuel Oil
Case No.: Not reported
Material FA: Petroleum
Quantity: 10
Units: Gallons
Recovered: No
Resource Affected: Not reported
Oxygenate: False

Tank Test:

AI283
NE
1/8-1/4
0.240 mi.
1268 ft.

BROADWAY HAND CAR WASH
4778-4782 BROADWAY
NEW YORK, NY 10034
Site 2 of 2 in cluster AI

NY UST U001838054
N/A

Relative:
Lower

UST:
Id/Status: 2-219770 / Unregulated
Program Type: PBS
Region: STATE
DEC Region: 2
Expiration Date: N/A
UTM X: 590454.5314200001
UTM Y: 4524417.7179100001
Site Type: Retail Gasoline Sales

Actual:
29 ft.

Affiliation Records:
Site Id: 8439
Affiliation Type: Facility Owner
Company Name: ANDRE VAZQUEZ AND JOES VAZQUEZ
Contact Type: Not reported
Contact Name: Not reported
Address1: 4778-4782 BROADWAY
Address2: Not reported
City: NEW YORK
State: NY
Zip Code: 10034
Country Code: 001
Phone: (212) 567-4160
EMail: Not reported
Fax Number: Not reported
Modified By: TRANSLAT
Date Last Modified: 3/4/2004

Site Id: 8439
Affiliation Type: Mail Contact
Company Name: ANDRE VAZQUEZ AND JOES VAZQUEZ

Map ID
Direction
Distance
Elevation

MAP FINDINGS

Site

Database(s)

EDR ID Number
EPA ID Number

BROADWAY HAND CAR WASH (Continued)

U001838054

Contact Type: Not reported
Contact Name: Not reported
Address1: 4778-4782 BROADWAY
Address2: Not reported
City: NEW YORK
State: NY
Zip Code: 10034
Country Code: 001
Phone: (212) 567-4160
EMail: Not reported
Fax Number: Not reported
Modified By: TRANSLAT
Date Last Modified: 3/4/2004

Site Id: 8439
Affiliation Type: On-Site Operator
Company Name: BROADWAY HAND CAR WASH
Contact Type: Not reported
Contact Name: ANDRE VAZQUEZ AND JOES VAZQUEZ
Address1: Not reported
Address2: Not reported
City: Not reported
State: NN
Zip Code: Not reported
Country Code: 001
Phone: (212) 567-4160
EMail: Not reported
Fax Number: Not reported
Modified By: TRANSLAT
Date Last Modified: 3/4/2004

Site Id: 8439
Affiliation Type: Emergency Contact
Company Name: ANDRE VAZQUEZ AND JOES VAZQUEZ
Contact Type: Not reported
Contact Name: ANDRE VAZQUEZ AND JOES VAZQUE
Address1: Not reported
Address2: Not reported
City: Not reported
State: NN
Zip Code: Not reported
Country Code: 001
Phone: (212) 567-4160
EMail: Not reported
Fax Number: Not reported
Modified By: TRANSLAT
Date Last Modified: 3/4/2004

Tank Info:

Tank Number: 001
Tank ID: 24144
Tank Status: Closed - In Place
Material Name: Closed - In Place
Capacity Gallons: 2000
Install Date: 05/01/1951
Date Tank Closed: 07/01/1996

Map ID
Direction
Distance
Elevation

MAP FINDINGS

Site

Database(s)

EDR ID Number
EPA ID Number

BROADWAY HAND CAR WASH (Continued)

U001838054

Registered: True
Tank Location: Underground
Tank Type: Steel/carbon steel
Material Code: 0009
Common Name of Substance: Gasoline

Tightness Test Method: NN
Date Test: Not reported
Next Test Date: Not reported
Pipe Model: Not reported
Modified By: TRANSLAT
Last Modified: 03/04/2004

Equipment Records:

B00 - Tank External Protection - None
C00 - Pipe Location - No Piping
F00 - Pipe External Protection - None
I04 - Overfill - Product Level Gauge (A/G)
A00 - Tank Internal Protection - None
D02 - Pipe Type - Galvanized Steel
J01 - Dispenser - Pressurized Dispenser
G00 - Tank Secondary Containment - None
H00 - Tank Leak Detection - None

Tank Number: 002
Tank ID: 24145
Tank Status: Closed - In Place
Material Name: Closed - In Place
Capacity Gallons: 550
Install Date: 05/01/1951
Date Tank Closed: 07/01/1996
Registered: True
Tank Location: Underground
Tank Type: Steel/carbon steel
Material Code: 0009
Common Name of Substance: Gasoline

Tightness Test Method: NN
Date Test: Not reported
Next Test Date: Not reported
Pipe Model: Not reported
Modified By: TRANSLAT
Last Modified: 03/04/2004

Equipment Records:

H00 - Tank Leak Detection - None
G00 - Tank Secondary Containment - None
C00 - Pipe Location - No Piping
F00 - Pipe External Protection - None
I04 - Overfill - Product Level Gauge (A/G)
A00 - Tank Internal Protection - None
D02 - Pipe Type - Galvanized Steel
J01 - Dispenser - Pressurized Dispenser
B00 - Tank External Protection - None

Tank Number: 003

Map ID
Direction
Distance
Elevation

MAP FINDINGS

Site

Database(s)

EDR ID Number
EPA ID Number

BROADWAY HAND CAR WASH (Continued)

U001838054

Tank ID: 24146
Tank Status: Closed - In Place
Material Name: Closed - In Place
Capacity Gallons: 550
Install Date: 05/01/1951
Date Tank Closed: 07/01/1996
Registered: True
Tank Location: Underground
Tank Type: Steel/carbon steel
Material Code: 0009
Common Name of Substance: Gasoline

Tightness Test Method: NN
Date Test: Not reported
Next Test Date: Not reported
Pipe Model: Not reported
Modified By: TRANSLAT
Last Modified: 03/04/2004

Equipment Records:

H00 - Tank Leak Detection - None
C00 - Pipe Location - No Piping
F00 - Pipe External Protection - None
I04 - Overfill - Product Level Gauge (A/G)
A00 - Tank Internal Protection - None
D02 - Pipe Type - Galvanized Steel
J01 - Dispenser - Pressurized Dispenser
G00 - Tank Secondary Containment - None
B00 - Tank External Protection - None

Tank Number: 004
Tank ID: 24147
Tank Status: Closed - In Place
Material Name: Closed - In Place
Capacity Gallons: 550
Install Date: 05/01/1951
Date Tank Closed: 07/01/1996
Registered: True
Tank Location: Underground
Tank Type: Steel/carbon steel
Material Code: 0009
Common Name of Substance: Gasoline

Tightness Test Method: NN
Date Test: Not reported
Next Test Date: Not reported
Pipe Model: Not reported
Modified By: TRANSLAT
Last Modified: 03/04/2004

Equipment Records:

B00 - Tank External Protection - None
G00 - Tank Secondary Containment - None
C00 - Pipe Location - No Piping
F00 - Pipe External Protection - None
I04 - Overfill - Product Level Gauge (A/G)
A00 - Tank Internal Protection - None

Map ID
Direction
Distance
Elevation

MAP FINDINGS

Site

Database(s)

EDR ID Number
EPA ID Number

BROADWAY HAND CAR WASH (Continued)

U001838054

D02 - Pipe Type - Galvanized Steel
J01 - Dispenser - Pressurized Dispenser
H00 - Tank Leak Detection - None

Tank Number: 005
Tank ID: 24148
Tank Status: Closed - In Place
Material Name: Closed - In Place
Capacity Gallons: 550
Install Date: 05/01/1951
Date Tank Closed: 07/01/1996
Registered: True
Tank Location: Underground
Tank Type: Steel/carbon steel
Material Code: 0009
Common Name of Substance: Gasoline

Tightness Test Method: NN
Date Test: Not reported
Next Test Date: Not reported
Pipe Model: Not reported
Modified By: TRANSLAT
Last Modified: 03/04/2004

Equipment Records:

B00 - Tank External Protection - None
C00 - Pipe Location - No Piping
F00 - Pipe External Protection - None
I04 - Overfill - Product Level Gauge (A/G)
A00 - Tank Internal Protection - None
D02 - Pipe Type - Galvanized Steel
J01 - Dispenser - Pressurized Dispenser
G00 - Tank Secondary Containment - None
H00 - Tank Leak Detection - None

Tank Number: 006
Tank ID: 24149
Tank Status: Closed - In Place
Material Name: Closed - In Place
Capacity Gallons: 550
Install Date: 05/01/1951
Date Tank Closed: 07/01/1996
Registered: True
Tank Location: Underground
Tank Type: Steel/carbon steel
Material Code: 0009
Common Name of Substance: Gasoline

Tightness Test Method: NN
Date Test: Not reported
Next Test Date: Not reported
Pipe Model: Not reported
Modified By: TRANSLAT
Last Modified: 03/04/2004

Equipment Records:

Map ID
Direction
Distance
Elevation

MAP FINDINGS

Site

Database(s)

EDR ID Number
EPA ID Number

BROADWAY HAND CAR WASH (Continued)

U001838054

H00 - Tank Leak Detection - None
G00 - Tank Secondary Containment - None
C00 - Pipe Location - No Piping
F00 - Pipe External Protection - None
I04 - Overfill - Product Level Gauge (A/G)
A00 - Tank Internal Protection - None
D02 - Pipe Type - Galvanized Steel
J01 - Dispenser - Pressurized Dispenser
B00 - Tank External Protection - None

Tank Number: 007
Tank ID: 24150
Tank Status: Closed - In Place
Material Name: Closed - In Place
Capacity Gallons: 550
Install Date: 05/01/1951
Date Tank Closed: 07/01/1996
Registered: True
Tank Location: Underground
Tank Type: Steel/carbon steel
Material Code: 0009
Common Name of Substance: Gasoline

Tightness Test Method: NN
Date Test: Not reported
Next Test Date: Not reported
Pipe Model: Not reported
Modified By: TRANSLAT
Last Modified: 03/04/2004

Equipment Records:

G00 - Tank Secondary Containment - None
B00 - Tank External Protection - None
H00 - Tank Leak Detection - None
A00 - Tank Internal Protection - None
D02 - Pipe Type - Galvanized Steel
J01 - Dispenser - Pressurized Dispenser
C00 - Pipe Location - No Piping
F00 - Pipe External Protection - None
I04 - Overfill - Product Level Gauge (A/G)

AF284
SSE
1/8-1/4
0.242 mi.
1277 ft.

2 ELLWOOD STREET, LLC
2-10 ELLWOOD STREET
NEW YORK, NY 10040
Site 3 of 4 in cluster AF

NY AST A100157502
N/A

Relative:
Higher

AST:

Region: STATE
DEC Region: 2
Site Status: Active
Facility Id: 2-209090
Program Type: PBS
UTM X: 590405.49253000005
UTM Y: 4523678.6702899998
Expiration Date: 2018/08/15
Site Type: Apartment Building/Office Building

Actual:
47 ft.

Map ID
Direction
Distance
Elevation

MAP FINDINGS

Site

Database(s)

EDR ID Number
EPA ID Number

2 ELLWOOD STREET, LLC (Continued)

A100157502

Affiliation Records:

Site Id: 7500
Affiliation Type: Mail Contact
Company Name: A & E REAL ESTATE
Contact Type: Not reported
Contact Name: DONALD HASTINGS
Address1: 1065 AVENUE OF THE AMERICAS
Address2: 31ST FLOOR
City: NEW YORK
State: NY
Zip Code: 10018
Country Code: 001
Phone: (212) 721-5500
EMail: DONALD.HASTINGS@AE-RE.COM
Fax Number: Not reported
Modified By: DMMOLOUG
Date Last Modified: 11/26/2013

Site Id: 7500
Affiliation Type: On-Site Operator
Company Name: 2 ELLWOOD STREET, LLC
Contact Type: Not reported
Contact Name: JORGEN ALARCON
Address1: Not reported
Address2: Not reported
City: Not reported
State: NN
Zip Code: Not reported
Country Code: 001
Phone: (646) 918-4695
EMail: Not reported
Fax Number: Not reported
Modified By: DMMOLOUG
Date Last Modified: 11/26/2013

Site Id: 7500
Affiliation Type: Emergency Contact
Company Name: 2 ELLWOOD STREET, LLC
Contact Type: Not reported
Contact Name: BRIAN GARLAND
Address1: Not reported
Address2: Not reported
City: Not reported
State: NN
Zip Code: Not reported
Country Code: 999
Phone: (212) 721-5500
EMail: Not reported
Fax Number: Not reported
Modified By: DMMOLOUG
Date Last Modified: 11/26/2013

Site Id: 7500
Affiliation Type: Facility Owner
Company Name: 2 ELLWOOD STREET, LLC
Contact Type: ASSET MANAGER
Contact Name: DONALD HASTINGS

Map ID
Direction
Distance
Elevation

MAP FINDINGS

Site

Database(s)

EDR ID Number
EPA ID Number

2 ELLWOOD STREET, LLC (Continued)

A100157502

Address1: 1065 AVENUE OF THE AMERICAS, 31ST FLOOR
Address2: Not reported
City: NEW YORK
State: NY
Zip Code: 10018
Country Code: 001
Phone: (212) 721-5500
EMail: Not reported
Fax Number: Not reported
Modified By: DMMOLOUG
Date Last Modified: 11/26/2013

Tank Info:

Tank Number: 001
Tank Id: 18598
Material Code: 0001
Common Name of Substance: #2 Fuel Oil (On-Site Consumption)

Equipment Records:

B00 - Tank External Protection - None
K00 - Spill Prevention - None
L00 - Piping Leak Detection - None
C00 - Pipe Location - No Piping
F00 - Pipe External Protection - None
A00 - Tank Internal Protection - None
H00 - Tank Leak Detection - None
D00 - Pipe Type - No Piping
G00 - Tank Secondary Containment - None
J00 - Dispenser - None
I00 - Overfill - None

Tank Location: 1
Tank Type: Steel/Carbon Steel/Iron
Tank Status: In Service
Pipe Model: Not reported
Install Date: 11/01/1987
Capacity Gallons: 7500
Tightness Test Method: NN
Date Test: Not reported
Next Test Date: Not reported
Date Tank Closed: Not reported
Register: True
Modified By: DMMOLOUG
Last Modified: 11/26/2013
Material Name: #2 Fuel Oil (On-Site Consumption)

AG285 11 HILLSIDE AVENUE
SSW 11 HILLSIDE AVENUE
1/8-1/4 NEW YORK, NY 10040
0.244 mi.
1288 ft. **Site 6 of 6 in cluster AG**

NY AST **A100175045**
N/A

Relative: AST:
Higher Region: STATE
DEC Region: 2
Actual: Site Status: Active
48 ft. Facility Id: 2-148784

Map ID
Direction
Distance
Elevation

MAP FINDINGS

Site

Database(s)

EDR ID Number
EPA ID Number

11 HILLSIDE AVENUE (Continued)

A100175045

Program Type: PBS
UTM X: 590121.47305000003
UTM Y: 4523673.5307600005
Expiration Date: 2016/03/29
Site Type: Apartment Building/Office Building

Affiliation Records:

Site Id: 4454
Affiliation Type: Facility Owner
Company Name: HILLSIDE REALTY CO. LLC
Contact Type: OFFICER
Contact Name: MEIR BOUSKILA
Address1: P.O. BOX 1919
Address2: Not reported
City: NEW YORK
State: NY
Zip Code: 10119
Country Code: 001
Phone: (212) 564-2111
EMail: Not reported
Fax Number: Not reported
Modified By: MSBAPTIS
Date Last Modified: 2/1/2011

Site Id: 4454
Affiliation Type: On-Site Operator
Company Name: 11 HILLSIDE AVENUE
Contact Type: Not reported
Contact Name: RAFAEL CALVO
Address1: Not reported
Address2: Not reported
City: Not reported
State: NN
Zip Code: Not reported
Country Code: 001
Phone: (646) 235-7038
EMail: Not reported
Fax Number: Not reported
Modified By: MSBAPTIS
Date Last Modified: 2/1/2011

Site Id: 4454
Affiliation Type: Emergency Contact
Company Name: HILLSIDE REALTY CO. LLC
Contact Type: Not reported
Contact Name: RASIM TOSKIC
Address1: Not reported
Address2: Not reported
City: Not reported
State: NN
Zip Code: Not reported
Country Code: 999
Phone: (917) 509-6133
EMail: Not reported
Fax Number: Not reported
Modified By: MSBAPTIS
Date Last Modified: 2/1/2011

Map ID
Direction
Distance
Elevation

MAP FINDINGS

Site

Database(s)

EDR ID Number
EPA ID Number

11 HILLSIDE AVENUE (Continued)

A100175045

Site Id: 4454
Affiliation Type: Mail Contact
Company Name: PINNACLE GROUP
Contact Type: Not reported
Contact Name: MEIR BOUSKILA
Address1: P.O. BOX 1919
Address2: Not reported
City: NEW YORK
State: NY
Zip Code: 10119
Country Code: 001
Phone: (212) 564-2111
EMail: Not reported
Fax Number: Not reported
Modified By: MSBAPTIS
Date Last Modified: 2/1/2011

Tank Info:

Tank Number: 01
Tank Id: 8078
Material Code: 0003
Common Name of Substance: #6 Fuel Oil (On-Site Consumption)

Equipment Records:

C03 - Pipe Location - Aboveground/Underground Combination
H00 - Tank Leak Detection - None
F00 - Pipe External Protection - None
I04 - Overfill - Product Level Gauge (A/G)
A00 - Tank Internal Protection - None
D01 - Pipe Type - Steel/Carbon Steel/Iron
J02 - Dispenser - Suction Dispenser
L09 - Piping Leak Detection - Exempt Suction Piping
B00 - Tank External Protection - None
G99 - Tank Secondary Containment - Other

Tank Location: 3
Tank Type: Steel/Carbon Steel/Iron
Tank Status: In Service
Pipe Model: Not reported
Install Date: 01/01/1998
Capacity Gallons: 5000
Tightness Test Method: NN
Date Test: Not reported
Next Test Date: Not reported
Date Tank Closed: Not reported
Register: True
Modified By: MSBAPTIS
Last Modified: 02/01/2011
Material Name: #6 Fuel Oil (On-Site Consumption)

Map ID
Direction
Distance
Elevation

MAP FINDINGS

Site

Database(s)

EDR ID Number
EPA ID Number

AJ286
North
1/8-1/4
0.246 mi.
1297 ft.

**267 DYCKMAN ST
NEW YORK, NY 10034**

EDR US Hist Cleaners

**1015031340
N/A**

Site 1 of 4 in cluster AJ

**Relative:
Lower**

EDR Historical Cleaners:

**Actual:
19 ft.**

- Name: DUCE LAUNDROMAT
Year: 1999
Address: 267 DYCKMAN ST
- Name: DUCE LAUNDROMAT
Year: 2000
Address: 267 DYCKMAN ST
- Name: DUCE LAUNDROMAT
Year: 2005
Address: 267 DYCKMAN ST
- Name: DUCE LAUNDROMAT
Year: 2006
Address: 267 DYCKMAN ST
- Name: DUCE LAUNDROMAT
Year: 2007
Address: 267 DYCKMAN ST
- Name: DUCE LAUNDROMAT
Year: 2008
Address: 267 DYCKMAN ST
- Name: DUCE LAUNDROMAT
Year: 2009
Address: 267 DYCKMAN ST
- Name: DUCE LAUNDROMAT
Year: 2010
Address: 267 DYCKMAN ST
- Name: DUCE LAUNDROMAT
Year: 2011
Address: 267 DYCKMAN ST
- Name: DUCE LAUNDROMAT
Year: 2012
Address: 267 DYCKMAN ST

AC287
ENE
1/8-1/4
0.246 mi.
1299 ft.

**INWOOD HOLDING LLC
124 SHERMAN AVENUE
NEW YORK, NY 10016**

**NY AST
NY HIST AST**

**U003389025
N/A**

Site 8 of 8 in cluster AC

**Relative:
Lower**

AST:

**Actual:
17 ft.**

- Region: STATE
- DEC Region: 2
- Site Status: Active
- Facility Id: 2-257478
- Program Type: PBS
- UTM X: 590670.0102699997

Map ID
Direction
Distance
Elevation

MAP FINDINGS

Site

Database(s)

EDR ID Number
EPA ID Number

INWOOD HOLDING LLC (Continued)

U003389025

UTM Y: 4524248.91811
Expiration Date: 2015/02/17
Site Type: Apartment Building/Office Building

Affiliation Records:

Site Id: 10618
Affiliation Type: On-Site Operator
Company Name: 124 SHERMAN AVENUE
Contact Type: Not reported
Contact Name: JOSE BAEZ
Address1: Not reported
Address2: Not reported
City: Not reported
State: NN
Zip Code: Not reported
Country Code: 001
Phone: (646) 545-6700
EMail: Not reported
Fax Number: Not reported
Modified By: DMMOLOUG
Date Last Modified: 5/31/2013

Site Id: 10618
Affiliation Type: Emergency Contact
Company Name: CRP SHERMAN AVENUE LLC
Contact Type: Not reported
Contact Name: ERIC SANTIAGO
Address1: Not reported
Address2: Not reported
City: Not reported
State: NN
Zip Code: Not reported
Country Code: 999
Phone: (646) 818-6456
EMail: Not reported
Fax Number: Not reported
Modified By: DMMOLOUG
Date Last Modified: 5/31/2013

Site Id: 10618
Affiliation Type: Mail Contact
Company Name: LIBERTY PLACE PROPERTY MANAGEMENT LLC
Contact Type: Not reported
Contact Name: ERIC SANTIAGO
Address1: 1841 BROADWAY
Address2: SUITE 400
City: NEW YORK
State: NY
Zip Code: 10023
Country Code: 001
Phone: (646) 545-6700
EMail: INFO@LIBERTYPLACEPM.COM
Fax Number: Not reported
Modified By: DMMOLOUG
Date Last Modified: 5/31/2013

Site Id: 10618
Affiliation Type: Facility Owner

Map ID
Direction
Distance
Elevation

MAP FINDINGS

Site

Database(s)

EDR ID Number
EPA ID Number

INWOOD HOLDING LLC (Continued)

U003389025

Company Name: CRP SHERMAN AVENUE LLC
Contact Type: MANAGER
Contact Name: ERIC SANTIAGO
Address1: 1841 BROADWAY, #400
Address2: Not reported
City: NEW YORK
State: NY
Zip Code: 10023
Country Code: 001
Phone: (646) 545-6700
EMail: Not reported
Fax Number: Not reported
Modified By: DMMOLOUG
Date Last Modified: 5/31/2013

Tank Info:

Tank Number: 001
Tank Id: 15075
Material Code: 0003
Common Name of Substance: #6 Fuel Oil (On-Site Consumption)

Equipment Records:

C01 - Pipe Location - Aboveground
E00 - Piping Secondary Containment - None
H00 - Tank Leak Detection - None
A00 - Tank Internal Protection - None
D01 - Pipe Type - Steel/Carbon Steel/Iron
J02 - Dispenser - Suction Dispenser
L09 - Piping Leak Detection - Exempt Suction Piping
F00 - Pipe External Protection - None
I04 - Overfill - Product Level Gauge (A/G)
G03 - Tank Secondary Containment - Vault (w/o access)
B05 - Tank External Protection - Jacketed
K00 - Spill Prevention - None

Tank Location: 1
Tank Type: Steel/Carbon Steel/Iron
Tank Status: In Service
Pipe Model: Not reported
Install Date: 01/02/1954
Capacity Gallons: 4000
Tightness Test Method: NN
Date Test: Not reported
Next Test Date: Not reported
Date Tank Closed: Not reported
Register: True
Modified By: DMMOLOUG
Last Modified: 05/31/2013
Material Name: #4 Fuel Oil (On-Site Consumption)

HIST AST:

PBS Number: 2-257478
SWIS Code: 6201
Operator: FERNANDO GARCIA
Facility Phone: (212) 304-8959
Facility Addr2: 124 SHERMAN AVENUE

Map ID
Direction
Distance
Elevation

MAP FINDINGS

Site

Database(s)

EDR ID Number
EPA ID Number

INWOOD HOLDING LLC (Continued)

U003389025

Facility Type: APARTMENT BUILDING
Emergency: ELSIE GARCIA
Emergency Tel: (212) 304-8959
Old PBSNO: Not reported
Date Inspected: Not reported
Inspector: Not reported
Result of Inspection: Not reported
Owner Name: INWOOD HOLDING LLC
Owner Address: 805 THIRD AVENUE - STE 1100
Owner City,St,Zip: NEW YORK, NY 10022
Federal ID: Not reported
Owner Tel: (212) 838-1255
Owner Type: Corporate/Commercial
Owner Subtype: Not reported
Mailing Contact: MARTIN S. LEVINE
Mailing Name: INWOOD HOLDING LLC
Mailing Address: 805 THIRD AVENUE - STE 1100
Mailing Address 2: Not reported
Mailing City,St,Zip: NEW YORK, NY 10022
Mailing Telephone: (212) 888-1255
Owner Mark: Third Owner
Facility Status: 1 - Active PBS facility, i.e. total capacity of the PBS tanks is greater than 1,100 gallons, regardless if Subpart 360-14 tanks exist or not at the facility.

Certification Flag: False
Certification Date: 01/16/1998
Expiration: 01/13/2003
Renew Flag: False
Renew Date: Not reported
Total Capacity: 4000
FAMT: True
Facility Screen: No Missing Data
Owner Screen: Minor Data Missing
Tank Screen: No Missing Data
Dead Letter: False
CBS Number: Not reported
Town or City: NEW YORK CITY
County Code: 62
Town or City Code: 01
Region: 2

Tank ID: 001
Tank Location: ABOVEGROUND
Tank Status: In Service
Install Date: Not reported
Capacity (Gal): 4000
Product Stored: NOS 5 OR 6 FUEL OIL
Tank Type: Fiberglass coated steel
Tank Internal: 0
Tank External: 05
Pipe Location: Aboveground
Pipe Type: STEEL/IRON
Pipe Internal: None
Pipe External: 04
Tank Containment: Diking
Leak Detection: 0
Overfill Protection: 4

Map ID
Direction
Distance
Elevation

MAP FINDINGS

Site

Database(s)

EDR ID Number
EPA ID Number

INWOOD HOLDING LLC (Continued)

U003389025

Dispenser Method: Suction
Date Tested: Not reported
Next Test Date: Not reported
Missing Data for Tank: No Missing Data
Date Closed: Not reported
Test Method: Not reported
Deleted: False
Updated: True
SPDES Number: Not reported
Lat/Long: Not reported

AH288
South
1/8-1/4
0.246 mi.
1300 ft.

4-10 BOGARDUS CORP
4 BOGARDUS PLACE
NEW YORK, NY 10040
Site 5 of 6 in cluster AH

NY UST U004081340
N/A

Relative:
Higher

UST:
Id/Status: 2-045330 / Active
Program Type: PBS
Region: STATE
DEC Region: 2
Expiration Date: 2016/12/02
UTM X: 590217.56535000005
UTM Y: 4523653.3882799996
Site Type: Apartment Building/Office Building

Actual:
48 ft.

Affiliation Records:
Site Id: 558
Affiliation Type: Facility Owner
Company Name: 4-10 BOGARDUS CORP
Contact Type: AGENT
Contact Name: STEVEN BERISHA
Address1: C/O METRO MANAGEMENT 42-25 21ST STREET
Address2: Not reported
City: LONG ISLAND CITY
State: NY
Zip Code: 11101
Country Code: 001
Phone: (718) 706-7755
EMail: Not reported
Fax Number: Not reported
Modified By: BVCAMPBE
Date Last Modified: 10/14/2011

Site Id: 558
Affiliation Type: Mail Contact
Company Name: 4-10 BOGARDUS CORP
Contact Type: Not reported
Contact Name: STEVEN BERISHA
Address1: C/O METRO MANAGEMENT
Address2: 42-25 21ST STREET
City: LONG ISLAND CITY
State: NY
Zip Code: 11101
Country Code: 001
Phone: (718) 706-7755
EMail: SBERISHA@METROMANAGEMENTDEV.COM

Map ID
Direction
Distance
Elevation

MAP FINDINGS

Site

Database(s)

EDR ID Number
EPA ID Number

4-10 BOGARDUS CORP (Continued)

U004081340

Fax Number: Not reported
Modified By: BVCAMPBE
Date Last Modified: 10/14/2011

Site Id: 558
Affiliation Type: On-Site Operator
Company Name: 4-10 BOGARDUS CORP
Contact Type: Not reported
Contact Name: GUSTAVO MARIN
Address1: Not reported
Address2: Not reported
City: Not reported
State: NN
Zip Code: Not reported
Country Code: 001
Phone: (646) 509-0434
EMail: Not reported
Fax Number: Not reported
Modified By: BVCAMPBE
Date Last Modified: 10/14/2011

Site Id: 558
Affiliation Type: Emergency Contact
Company Name: 4-10 BOGARDUS CORP
Contact Type: Not reported
Contact Name: METRO MANAGEMENT
Address1: Not reported
Address2: Not reported
City: Not reported
State: NN
Zip Code: Not reported
Country Code: 001
Phone: (718) 706-7755
EMail: Not reported
Fax Number: Not reported
Modified By: TRANSLAT
Date Last Modified: 3/4/2004

Tank Info:

Tank Number: 054
Tank ID: 1423
Tank Status: Closed - In Place
Material Name: Closed - In Place
Capacity Gallons: 3500
Install Date: Not reported
Date Tank Closed: 10/01/1995
Registered: True
Tank Location: Underground
Tank Type: Steel/carbon steel
Material Code: 0003
Common Name of Substance: #6 Fuel Oil (On-Site Consumption)

Tightness Test Method: NN
Date Test: Not reported
Next Test Date: Not reported
Pipe Model: Not reported

Map ID
 Direction
 Distance
 Elevation

MAP FINDINGS

Site

Database(s)

EDR ID Number
 EPA ID Number

4-10 BOGARDUS CORP (Continued)

U004081340

Modified By: TRANSLAT
 Last Modified: 03/04/2004

Equipment Records:

- B00 - Tank External Protection - None
- C02 - Pipe Location - Underground/On-ground
- G00 - Tank Secondary Containment - None
- A00 - Tank Internal Protection - None
- D01 - Pipe Type - Steel/Carbon Steel/Iron
- J02 - Dispenser - Suction Dispenser
- H00 - Tank Leak Detection - None
- F00 - Pipe External Protection - None
- I04 - Overfill - Product Level Gauge (A/G)

AH289
 South
 1/8-1/4
 0.246 mi.
 1300 ft.

4-10 BOGARDUS CORP
4 BOGARDUS PLACE
NEW YORK, NY 10040
 Site 6 of 6 in cluster AH

NY HIST UST **U001831417**
NY AST **N/A**

Relative:
Higher

HIST UST:

Actual:
48 ft.

PBS Number: 2-045330
 SPDES Number: Not reported
 Emergency Contact: METRO MANAGEMENT
 Emergency Telephone: (718) 706-7755
 Operator: MICHAEL DONAHUE
 Operator Telephone: (212) 942-4651
 Owner Name: 4-10 BOGARDUS CORP
 Owner Address: C/O METRO MANAGEMENT 42-25 21ST STREET
 Owner City,St,Zip: LONG ISLAND CITY, NY 11101
 Owner Telephone: (718) 706-7755
 Owner Type: Corporate/Commercial
 Owner Subtype: Not reported
 Mailing Name: 4-10 BOGARDUS CORP
 Mailing Address: C/O METRO MANAGEMENT
 Mailing Address 2: 42-25 21ST STREET
 Mailing City,St,Zip: LONG ISLAND CITY, NY 11101
 Mailing Contact: N. SCHNEIDER
 Mailing Telephone: (718) 706-7755
 Owner Mark: First Owner
 Facility Status: 1 - Active PBS facility, i.e. total capacity of the PBS tanks is greater than 1,100 gallons, regardless if Subpart 360-14 tanks exist or not at the facility.
 Facility Addr2: 4 BOGARDUS PLACE
 SWIS ID: 6201
 Old PBS Number: Not reported
 Facility Type: APARTMENT BUILDING
 Inspected Date: Not reported
 Inspector: Not reported
 Inspection Result: Not reported
 Federal ID: Not reported
 Certification Flag: False
 Certification Date: 09/28/2001
 Expiration Date: 12/02/2006
 Renew Flag: False
 Renewal Date: Not reported
 Total Capacity: 3000
 FAMT: True

Map ID
Direction
Distance
Elevation

MAP FINDINGS

Site

Database(s)

EDR ID Number
EPA ID Number

4-10 BOGARDUS CORP (Continued)

U001831417

Facility Screen: No Missing Data
Owner Screen: No Missing Data
Tank Screen: No Missing Data
Dead Letter: False
CBS Number: Not reported
Town or City: NEW YORK CITY
County Code: 62
Town or City: 01
Region: 2

Tank Id: 054
Tank Location: UNDERGROUND
Tank Status: Closed-In Place
Install Date: Not reported
Capacity (gals): 3500
Product Stored: NOS 5 OR 6 FUEL OIL
Tank Type: Steel/carbon steel
Tank Internal: Not reported
Tank External: Not reported
Pipe Location: Underground
Pipe Type: STEEL/IRON
Pipe Internal: Not reported
Pipe External: Not reported
Second Containment: None
Leak Detection: None
Overfill Prot: Product Level Gauge
Dispenser: Suction
Date Tested: Not reported
Next Test Date: Not reported
Missing Data for Tank: Minor Data Missing
Date Closed: 10/01/1995
Test Method: Not reported
Deleted: False
Updated: True
Lat/long: Not reported

AST:

Region: STATE
DEC Region: 2
Site Status: Active
Facility Id: 2-045330
Program Type: PBS
UTM X: 590217.56535000005
UTM Y: 4523653.3882799996
Expiration Date: 2016/12/02
Site Type: Apartment Building/Office Building

Affiliation Records:

Site Id: 558
Affiliation Type: Facility Owner
Company Name: 4-10 BOGARDUS CORP
Contact Type: AGENT
Contact Name: STEVEN BERISHA
Address1: C/O METRO MANAGEMENT 42-25 21ST STREET
Address2: Not reported
City: LONG ISLAND CITY
State: NY

Map ID
Direction
Distance
Elevation

MAP FINDINGS

Site

Database(s)

EDR ID Number
EPA ID Number

4-10 BOGARDUS CORP (Continued)

U001831417

Zip Code: 11101
Country Code: 001
Phone: (718) 706-7755
EMail: Not reported
Fax Number: Not reported
Modified By: BVCAMPBE
Date Last Modified: 10/14/2011

Site Id: 558
Affiliation Type: Mail Contact
Company Name: 4-10 BOGARDUS CORP
Contact Type: Not reported
Contact Name: STEVEN BERISHA
Address1: C/O METRO MANAGEMENT
Address2: 42-25 21ST STREET
City: LONG ISLAND CITY
State: NY
Zip Code: 11101
Country Code: 001
Phone: (718) 706-7755
EMail: SBERISHA@METROMANAGEMENTDEV.COM
Fax Number: Not reported
Modified By: BVCAMPBE
Date Last Modified: 10/14/2011

Site Id: 558
Affiliation Type: On-Site Operator
Company Name: 4-10 BOGARDUS CORP
Contact Type: Not reported
Contact Name: GUSTAVO MARIN
Address1: Not reported
Address2: Not reported
City: Not reported
State: NN
Zip Code: Not reported
Country Code: 001
Phone: (646) 509-0434
EMail: Not reported
Fax Number: Not reported
Modified By: BVCAMPBE
Date Last Modified: 10/14/2011

Site Id: 558
Affiliation Type: Emergency Contact
Company Name: 4-10 BOGARDUS CORP
Contact Type: Not reported
Contact Name: METRO MANAGEMENT
Address1: Not reported
Address2: Not reported
City: Not reported
State: NN
Zip Code: Not reported
Country Code: 001
Phone: (718) 706-7755
EMail: Not reported
Fax Number: Not reported
Modified By: TRANSLAT

Map ID
Direction
Distance
Elevation

MAP FINDINGS

Site

Database(s)

EDR ID Number
EPA ID Number

4-10 BOGARDUS CORP (Continued)

U001831417

Date Last Modified: 3/4/2004

Tank Info:

Tank Number: 001
Tank Id: 51618
Material Code: 0001
Common Name of Substance: #2 Fuel Oil (On-Site Consumption)

Equipment Records:

C01 - Pipe Location - Aboveground
F01 - Pipe External Protection - Painted/Asphalt Coating
H00 - Tank Leak Detection - None
G00 - Tank Secondary Containment - None
B01 - Tank External Protection - Painted/Asphalt Coating
A00 - Tank Internal Protection - None
D01 - Pipe Type - Steel/Carbon Steel/Iron
J02 - Dispenser - Suction Dispenser
L09 - Piping Leak Detection - Exempt Suction Piping
I00 - Overfill - None

Tank Location: 1
Tank Type: Steel/Carbon Steel/Iron
Tank Status: In Service
Pipe Model: Not reported
Install Date: 10/01/1995
Capacity Gallons: 3000
Tightness Test Method: NN
Date Test: Not reported
Next Test Date: Not reported
Date Tank Closed: Not reported
Register: True
Modified By: TRANSLAT
Last Modified: 03/04/2004
Material Name: #2 Fuel Oil (On-Site Consumption)

AJ290
North
1/8-1/4
0.246 mi.
1300 ft.

270 DYCKMAN ST
NEW YORK, NY 10034

Site 2 of 4 in cluster AJ

EDR US Hist Auto Stat 1015378377
N/A

Relative:
Lower

EDR Historical Auto Stations:

Name: NER AUTO REPR SHOP
Year: 1999
Address: 270 DYCKMAN ST

Actual:
19 ft.

Name: NER AUTO REPR SHOP
Year: 2000
Address: 270 DYCKMAN ST

MAP FINDINGS

Map ID
 Direction
 Distance
 Elevation

Site

Database(s)

EDR ID Number
 EPA ID Number

291
 NE
 1/8-1/4
 0.247 mi.
 1303 ft.

37 VERMILYEA AVENUE
 37 VERMILYEA AVENUE
 NEW YORK, NY 00000

NY AST U003396272
 NY HIST AST N/A

Relative:
 Lower

AST:

Region: STATE
 DEC Region: 2
 Site Status: Active
 Facility Id: 2-601708
 Program Type: PBS
 UTM X: 590624.56198999996
 UTM Y: 4524346.2834000001
 Expiration Date: 2014/01/13
 Site Type: Apartment Building/Office Building

Actual:
 17 ft.

Affiliation Records:

Site Id: 23670
 Affiliation Type: Facility Owner
 Company Name: 37 REALTY LLC
 Contact Type: VICE PRESIDENT
 Contact Name: AARON BAUER
 Address1: 1624 WEBSTER AVENUE
 Address2: Not reported
 City: BRONX
 State: NY
 Zip Code: 10457
 Country Code: 001
 Phone: (718) 583-4905
 EMail: Not reported
 Fax Number: Not reported
 Modified By: dxliving
 Date Last Modified: 1/14/2009

Site Id: 23670
 Affiliation Type: On-Site Operator
 Company Name: 37 VERMILYEA AVENUE
 Contact Type: Not reported
 Contact Name: PEDRO GOMEZ
 Address1: Not reported
 Address2: Not reported
 City: Not reported
 State: NN
 Zip Code: Not reported
 Country Code: 001
 Phone: (347) 726-9320
 EMail: Not reported
 Fax Number: Not reported
 Modified By: dxliving
 Date Last Modified: 1/14/2009

Site Id: 23670
 Affiliation Type: Emergency Contact
 Company Name: 37 REALTY LLC
 Contact Type: Not reported
 Contact Name: AARON BAUER
 Address1: Not reported
 Address2: Not reported
 City: Not reported

Map ID
Direction
Distance
Elevation

MAP FINDINGS

Site

Database(s)

EDR ID Number
EPA ID Number

37 VERMILYEA AVENUE (Continued)

U003396272

State: NN
Zip Code: Not reported
Country Code: 999
Phone: (718) 731-2383
EMail: Not reported
Fax Number: Not reported
Modified By: dxliving
Date Last Modified: 1/14/2009

Site Id: 23670
Affiliation Type: Mail Contact
Company Name: BB & BB MANAGEMENT CORP.
Contact Type: Not reported
Contact Name: Not reported
Address1: 1624 WEBSTER AVENUE
Address2: Not reported
City: BRONX
State: NY
Zip Code: 10457
Country Code: 001
Phone: (718) 583-4905
EMail: Not reported
Fax Number: Not reported
Modified By: TRANSLAT
Date Last Modified: 3/4/2004

Tank Info:

Tank Number: 001
Tank Id: 47541
Material Code: 0003
Common Name of Substance: #6 Fuel Oil (On-Site Consumption)

Equipment Records:

A00 - Tank Internal Protection - None
D01 - Pipe Type - Steel/Carbon Steel/Iron
G02 - Tank Secondary Containment - Vault (w/access)
J02 - Dispenser - Suction Dispenser
B00 - Tank External Protection - None
K00 - Spill Prevention - None
I00 - Overfill - None
E00 - Piping Secondary Containment - None
H00 - Tank Leak Detection - None
C00 - Pipe Location - No Piping
F00 - Pipe External Protection - None
L00 - Piping Leak Detection - None

Tank Location: 1
Tank Type: Steel/Carbon Steel/Iron
Tank Status: In Service
Pipe Model: Not reported
Install Date: 01/01/1995
Capacity Gallons: 3000
Tightness Test Method: NN
Date Test: Not reported
Next Test Date: Not reported
Date Tank Closed: Not reported

Map ID
Direction
Distance
Elevation

MAP FINDINGS

Site

Database(s)

EDR ID Number
EPA ID Number

37 VERMILYEA AVENUE (Continued)

U003396272

Register: True
Modified By: dxliving
Last Modified: 01/14/2009
Material Name: #6 Fuel Oil (On-Site Consumption)

HIST AST:

PBS Number: 2-601708
SWIS Code: 6201
Operator: SANTIAGO DISLA
Facility Phone: (212) 567-6844
Facility Addr2: 37 VERMILYEA AVENUE
Facility Type: APARTMENT BUILDING
Emergency: AARON BAUER
Emergency Tel: (718) 731-2383
Old PBSNO: Not reported
Date Inspected: Not reported
Inspector: Not reported
Result of Inspection: Not reported
Owner Name: 37 REALTY LLC.
Owner Address: 1624 WEBSTER AVENUE
Owner City,St,Zip: BRONX, NY 10457
Federal ID: Not reported
Owner Tel: (718) 583-4905
Owner Type: Private Resident
Owner Subtype: Not reported
Mailing Contact: Not reported
Mailing Name: BB & BB MANAGEMENT CORP.
Mailing Address: 1624 WEBSTER AVENUE
Mailing Address 2: Not reported
Mailing City,St,Zip: BRONX, NY 10457
Mailing Telephone: (718) 583-4905
Owner Mark: First Owner
Facility Status: 1 - Active PBS facility, i.e. total capacity of the PBS tanks is greater than 1,100 gallons, regardless if Subpart 360-14 tanks exist or not at the facility.

Certification Flag: False
Certification Date: 10/15/1999
Expiration: 01/13/2004
Renew Flag: False
Renew Date: Not reported
Total Capacity: 3000
FAMT: True
Facility Screen: No Missing Data
Owner Screen: No Missing Data
Tank Screen: Minor Data Missing
Dead Letter: False
CBS Number: Not reported
Town or City: NEW YORK CITY
County Code: 62
Town or City Code: 01
Region: 2

Tank ID: 001
Tank Location: ABOVEGROUND
Tank Status: In Service
Install Date: Not reported
Capacity (Gal): 3000

Map ID
Direction
Distance
Elevation

MAP FINDINGS

Site

Database(s)

EDR ID Number
EPA ID Number

37 VERMILYEA AVENUE (Continued)

U003396272

Product Stored: NOS 5 OR 6 FUEL OIL
Tank Type: Steel/carbon steel
Tank Internal: Not reported
Tank External: Not reported
Pipe Location: Not reported
Pipe Type: Not reported
Pipe Internal: Not reported
Pipe External: Not reported
Tank Containment: None
Leak Detection: 0
Overfill Protection: Not reported
Dispenser Method: Gravity
Date Tested: Not reported
Next Test Date: Not reported
Missing Data for Tank: Minor Data Missing
Date Closed: Not reported
Test Method: Not reported
Deleted: False
Updated: True
SPDES Number: Not reported
Lat/Long: Not reported

AJ292
North
1/8-1/4
0.248 mi.
1312 ft.

NYC PARKS & REC - PAYSON PLAYGROUND
PAYSON & DYCKMAN ST
NEW YORK, NY 10035
Site 3 of 4 in cluster AJ

RCRA NonGen / NLR **1008195896**
NYR000131383

Relative:
Lower

RCRA NonGen / NLR:

Actual:
19 ft.

Date form received by agency: 01/01/2007
Facility name: NYC PARKS & REC - PAYSON PLAYGROUND
Facility address: PAYSON & DYCKMAN ST
NEW YORK, NY 10035
EPA ID: NYR000131383
Mailing address: W 61ST ST
NEW YORK, NY 10023
Contact: PATRICK OLES
Contact address: W 61ST ST
NEW YORK, NY 10023
Contact country: US
Contact telephone: (212) 304-2278
Contact email: Not reported
EPA Region: 02
Classification: Non-Generator
Description: Handler: Non-Generators do not presently generate hazardous waste

Owner/Operator Summary:

Owner/operator name: NO NAME FOUND
Owner/operator address: Not reported
Not reported
Owner/operator country: US
Owner/operator telephone: Not reported
Legal status: Municipal
Owner/Operator Type: Operator
Owner/Op start date: 03/30/2005
Owner/Op end date: Not reported

Map ID
Direction
Distance
Elevation

MAP FINDINGS

Site

Database(s)

EDR ID Number
EPA ID Number

NYC PARKS & REC - PAYSON PLAYGROUND (Continued)

1008195896

Owner/operator name: NO NAME FOUND
Owner/operator address: Not reported
Not reported
Owner/operator country: US
Owner/operator telephone: Not reported
Legal status: Municipal
Owner/Operator Type: Owner
Owner/Op start date: 03/30/2005
Owner/Op end date: Not reported

Handler Activities Summary:

U.S. importer of hazardous waste: No
Mixed waste (haz. and radioactive): No
Recycler of hazardous waste: No
Transporter of hazardous waste: No
Treater, storer or disposer of HW: No
Underground injection activity: No
On-site burner exemption: No
Furnace exemption: No
Used oil fuel burner: No
Used oil processor: No
User oil refiner: No
Used oil fuel marketer to burner: No
Used oil Specification marketer: No
Used oil transfer facility: No
Used oil transporter: No

Historical Generators:

Date form received by agency: 01/01/2006
Facility name: NYC PARKS & REC - PAYSON PLAYGROUND
Classification: Not a generator, verified

Date form received by agency: 03/31/2005
Facility name: NYC PARKS & REC - PAYSON PLAYGROUND
Classification: Conditionally Exempt Small Quantity Generator

Violation Status: No violations found

AF293 65 HILLSIDE AVE
SSE 65 HILLSIDE AVE
1/8-1/4 NEW YORK, NY 10040
0.249 mi.
1315 ft. Site 4 of 4 in cluster AF

NY AST U003386256
NY HIST AST N/A

**Relative:
Higher**

AST:
Region: STATE
DEC Region: 2
Site Status: Active
Facility Id: 2-206660
Program Type: PBS
UTM X: 590210.41819999996
UTM Y: 4523631.20706999995
Expiration Date: 2018/04/01
Site Type: Apartment Building/Office Building

**Actual:
52 ft.**

Affiliation Records:
Site Id: 7295
Affiliation Type: Facility Owner

Map ID
Direction
Distance
Elevation

MAP FINDINGS

Site

Database(s)

EDR ID Number
EPA ID Number

65 HILLSIDE AVE (Continued)

U003386256

Company Name: 65 HILLSIDE REALTY LLC
Contact Type: GENERAL MANAGER
Contact Name: MARTIN BLUM
Address1: 145 HUGUENOT STREET, 5TH FLOOR
Address2: Not reported
City: NEW ROCHELLE
State: NY
Zip Code: 10801
Country Code: 001
Phone: (914) 637-6200
EMail: Not reported
Fax Number: Not reported
Modified By: dxliving
Date Last Modified: 2/4/2008

Site Id: 7295
Affiliation Type: Mail Contact
Company Name: C/O S.W. MANAGEMENT LLC
Contact Type: Not reported
Contact Name: 65 HILLSIDE REALTY LLC
Address1: 145 HUGUENOT STREET
Address2: 5TH FLOOR
City: NEW ROCHELLE
State: NY
Zip Code: 10801
Country Code: 001
Phone: (914) 637-6200
EMail: Not reported
Fax Number: Not reported
Modified By: dxliving
Date Last Modified: 2/4/2008

Site Id: 7295
Affiliation Type: On-Site Operator
Company Name: 65 HILLSIDE REALTY LLC
Contact Type: Not reported
Contact Name: PABLO VELAZCO
Address1: Not reported
Address2: Not reported
City: Not reported
State: NN
Zip Code: Not reported
Country Code: 001
Phone: (646) 796-3237
EMail: Not reported
Fax Number: Not reported
Modified By: dxliving
Date Last Modified: 2/4/2008

Site Id: 7295
Affiliation Type: Emergency Contact
Company Name: 65 HILLSIDE REALTY LLC
Contact Type: Not reported
Contact Name: BAUER BOILER
Address1: Not reported
Address2: Not reported
City: Not reported

Map ID
Direction
Distance
Elevation

MAP FINDINGS

Site

Database(s)

EDR ID Number
EPA ID Number

65 HILLSIDE AVE (Continued)

U003386256

State: NN
Zip Code: Not reported
Country Code: 999
Phone: (718) 299-1650
EMail: Not reported
Fax Number: Not reported
Modified By: dxliving
Date Last Modified: 2/4/2008

Tank Info:

Tank Number: 001
Tank Id: 9543
Material Code: 0001
Common Name of Substance: #2 Fuel Oil (On-Site Consumption)

Equipment Records:

D00 - Pipe Type - No Piping
A00 - Tank Internal Protection - None
J02 - Dispenser - Suction Dispenser
L09 - Piping Leak Detection - Exempt Suction Piping
H00 - Tank Leak Detection - None
E01 - Piping Secondary Containment - Diking (Aboveground)
G03 - Tank Secondary Containment - Vault (w/o access)
C00 - Pipe Location - No Piping
F00 - Pipe External Protection - None
I04 - Overfill - Product Level Gauge (A/G)
K01 - Spill Prevention - Catch Basin
B00 - Tank External Protection - None

Tank Location: 1
Tank Type: Steel/Carbon Steel/Iron
Tank Status: In Service
Pipe Model: Not reported
Install Date: 03/01/1961
Capacity Gallons: 5000
Tightness Test Method: NN
Date Test: Not reported
Next Test Date: Not reported
Date Tank Closed: Not reported
Register: True
Modified By: MSBAPTIS
Last Modified: 04/05/2013
Material Name: #2 Fuel Oil (On-Site Consumption)

HIST AST:

PBS Number: 2-206660
SWIS Code: 6201
Operator: PABLO VELAZCO
Facility Phone: (212) 569-2942
Facility Addr2: 65 HILLSIDE AVE
Facility Type: APARTMENT BUILDING
Emergency: HENRY LIENHARDT
Emergency Tel: (212) 942-2851
Old PBSNO: Not reported
Date Inspected: Not reported
Inspector: Not reported

Map ID
Direction
Distance
Elevation

MAP FINDINGS

Site

Database(s)

EDR ID Number
EPA ID Number

65 HILLSIDE AVE (Continued)

U003386256

Result of Inspection: Not reported
Owner Name: ELNOR ASSOCIATES
Owner Address: 123 GROVE AE BOX 381
Owner City,St,Zip: CEDARHURST, NY 11516
Federal ID: Not reported
Owner Tel: (516) 295-0181
Owner Type: Not reported
Owner Subtype: Not reported
Mailing Contact: ELLIOTT NORWALK
Mailing Name: ELNOR ASSOCIATES
Mailing Address: 123 GROVE AE BOX 381
Mailing Address 2: Not reported
Mailing City,St,Zip: CEDARHURST, NY 11516
Mailing Telephone: (516) 295-0181
Owner Mark: First Owner
Facility Status: 1 - Active PBS facility, i.e. total capacity of the PBS tanks is greater than 1,100 gallons, regardless if Subpart 360-14 tanks exist or not at the facility.

Certification Flag: False
Certification Date: 07/02/1997
Expiration: 06/30/2002
Renew Flag: False
Renew Date: Not reported
Total Capacity: 5000
FAMT: True
Facility Screen: No Missing Data
Owner Screen: Minor Data Missing
Tank Screen: Minor Data Missing
Dead Letter: False
CBS Number: Not reported
Town or City: NEW YORK CITY
County Code: 62
Town or City Code: 01
Region: 2

Tank ID: 001
Tank Location: ABOVEGROUND
Tank Status: In Service
Install Date: Not reported
Capacity (Gal): 5000
Product Stored: NOS 1,2, OR 4 FUEL OIL
Tank Type: Steel/carbon steel
Tank Internal: Not reported
Tank External: Not reported
Pipe Location: Not reported
Pipe Type: Not reported
Pipe Internal: Not reported
Pipe External: Not reported
Tank Containment: Diking
Leak Detection: 0
Overfill Protection: 4
Dispenser Method: Suction
Date Tested: Not reported
Next Test Date: Not reported
Missing Data for Tank: Minor Data Missing
Date Closed: Not reported
Test Method: Not reported

Map ID
Direction
Distance
Elevation

MAP FINDINGS

Site

Database(s)

EDR ID Number
EPA ID Number

65 HILLSIDE AVE (Continued)

U003386256

Deleted: False
Updated: False
SPDES Number: Not reported
Lat/Long: Not reported

AJ294
North
1/8-1/4
0.249 mi.
1315 ft.

CON EDISON SERVICE BOX 58852
PAYSON AVE & DYCKMAN ST W SIDE
NEW YORK, NY 10034

RCRA NonGen / NLR

1014918229
NYP004218406

Site 4 of 4 in cluster AJ

Relative:
Lower

RCRA NonGen / NLR:

Date form received by agency: 11/19/2010

Facility name: CON EDISON SERVICE BOX 58852
Facility address: PAYSON AVE & DYCKMAN ST W SIDE
OF 199 FEET N OF
NEW YORK, NY 10034

EPA ID: NYP004218406
Mailing address: IRVING PL RM 828
NEW YORK, NY 10003

Contact: MEGAN RUSSELL
Contact address: Not reported

Contact country: Not reported
Contact telephone: (212) 427-1277

Contact email: Not reported

EPA Region: 02
Classification: Non-Generator

Description: Handler: Non-Generators do not presently generate hazardous waste

Handler Activities Summary:

U.S. importer of hazardous waste: No
Mixed waste (haz. and radioactive): No
Recycler of hazardous waste: No
Transporter of hazardous waste: No
Treater, storer or disposer of HW: No
Underground injection activity: No
On-site burner exemption: No
Furnace exemption: No
Used oil fuel burner: No
Used oil processor: No
User oil refiner: No
Used oil fuel marketer to burner: No
Used oil Specification marketer: No
Used oil transfer facility: No
Used oil transporter: No

Historical Generators:

Date form received by agency: 10/20/2010

Facility name: CON EDISON SERVICE BOX 58852
Classification: Conditionally Exempt Small Quantity Generator

Violation Status: No violations found

Map ID
 Direction
 Distance
 Elevation

MAP FINDINGS

Site

Database(s)

EDR ID Number
 EPA ID Number

AD295
NNW
1/4-1/2
0.252 mi.
1333 ft.

TANK TEST FAILURE
1781 RIVERSIDE DRIVE
MANHATTAN, NY

NY LTANKS **S113494332**
N/A

Site 7 of 7 in cluster AD

Relative:
Higher

LTANKS:

Site ID: 481795
 Spill Number/Closed Date: 1301416 / 8/8/2013
 Spill Date: 5/10/2013
 Spill Cause: Tank Test Failure
 Spill Source: Commercial/Industrial
 Spill Class: Not reported
 Cleanup Ceased: Not reported
 Cleanup Meets Standard: False
 SWIS: 3101
 Investigator: JBVOUGHT
 Referred To: Not reported
 Reported to Dept: 5/10/2013
 CID: Not reported
 Water Affected: Not reported
 Spill Notifier: Other
 Last Inspection: Not reported
 Recommended Penalty: False
 UST Involvement: False
 Remediation Phase: 0
 Date Entered In Computer: 5/10/2013
 Spill Record Last Update: 8/8/2013
 Spiller Name: Not reported
 Spiller Company: 1781 RIVERSIDE REALTY
 Spiller Address: Not reported
 Spiller City,St,Zip: NY
 Spiller County: 999
 Spiller Contact: ROBERT PATRICK
 Spiller Phone: (631) 942-9747
 Spiller Extention: Not reported
 DEC Region: 2
 DER Facility ID: 323297
 DEC Memo: Tank test failure by Robert Patrick at Brothers Prof Tank Testing.ABC Tank will make repairs and Mr. Patrick will retest the tank next week. Once the tank passes, Mr. Patrick says he will contact DEC to close out the case.8/8/16-Vought-Received call from Donna (ABC Tank) to review faxed report sent in on 7/19/13. Vought reviewed PBS Registration (#2-252425) that showed one 8000-gallon #4 fuel oil AST "in contact with Soil" and owner of tank was:Florence EdelsteinAttn: 1781 Riverside Realty, LLC.2207 Coney Island AvenueBrooklyn, NY 11223Ph: (718)627-7177As per report tank tested "tight". Vought called and spoke to Donna and cause of spill was a crack in the vent line which was replaced and as vent line does not contain oil, there was no spill associated with test failure. Spill closed by Vought and Spill Closure Letter sent to above address with cc to Donna and closure letter and report added to E-docs.

Remarks: Tank test failure

Material:

Site ID: 481795
 Operable Unit ID: 1231560
 Operable Unit: 01
 Material ID: 2230324

Map ID
Direction
Distance
Elevation

MAP FINDINGS

Site

Database(s)

EDR ID Number
EPA ID Number

TANK TEST FAILURE (Continued)

S113494332

Material Code: 0002A
Material Name: #4 Fuel Oil
Case No.: Not reported
Material FA: Petroleum
Quantity: 0
Units: Gallons
Recovered: No
Resource Affected: Not reported
Oxygenate: False

Tank Test:

AK296
SSW
1/4-1/2
0.277 mi.
1465 ft.

COMMERCAIL BUILD
4519 BROADWAY
NEW YORK, NY
Site 1 of 2 in cluster AK

NY LTANKS **S109064283**
N/A

Relative:
Higher

LTANKS:

Actual:
46 ft.

Site ID: 396794
Spill Number/Closed Date: 0800955 / 11/18/2009
Spill Date: 4/23/2008
Spill Cause: Tank Test Failure
Spill Source: Commercial/Industrial
Spill Class: Known release with minimal potential for fire or hazard. DEC Response. Willing Responsible Party. Corrective action taken.
Cleanup Ceased: Not reported
Cleanup Meets Standard: False
SWIS: 3101
Investigator: bkfalvey
Referred To: Not reported
Reported to Dept: 4/23/2008
CID: 404
Water Affected: Not reported
Spill Notifier: Other
Last Inspection: Not reported
Recommended Penalty: False
UST Involvement: False
Remediation Phase: 0
Date Entered In Computer: 4/23/2008
Spill Record Last Update: 11/18/2009
Spiller Name: PAUL SCORZELLI
Spiller Company: COMMERCAIL BUILD
Spiller Address: 4519 BROADWAY
Spiller City,St,Zip: NEW YORK, NY
Spiller County: 001
Spiller Contact: PAUL SCORZELLI
Spiller Phone: (914) 946-4300
Spiller Extention: Not reported
DEC Region: 2
DER Facility ID: 346266
DEC Memo: PBS 2-604367 has this listed as waste oil storage?Is this #2 oil or waste oil? should it be PBS?4/30/08 bf: Yes, it should be registered under PBS because all waste oil tanks must be registered. TTF letter sent to:David Poller4519 Broadway Inc.4519 BroadwayNew York, NY 100409/10/08 received message from Michael Carnicelli of Carnell

Map ID
Direction
Distance
Elevation

MAP FINDINGS

Site

Database(s)

EDR ID Number
EPA ID Number

COMMERCAIL BUILD (Continued)

S109064283

Environmental (914)946-4300 ext.114 regarding closure in place and sampling. Called back and left vopicemail message. Sample for STARS contaminants and one sample from each sidewall and two from tank bottom. Requested that he call me back. bf 3/2/09m Called Michael Carnicelli of Carnell for status of closure of tank and closure of spill. Left message. Office is closed today. bf5/15/09 Michael Carnicelli told N. Lombardo that he would e-mail me with tank closure information. I did not recieve anything as of 3:00 PM. Called and left a voicemail message to call me back. bf6/3/09 received letter from Michael carnicelli. Letter is dated May 18, 2009, but it was not date-stamped. Letter requests permission to abandon the tank. Tank would be difficult to remove because of location in the garage bay. Called M. Carnicelli and requested site plan showing exact location of samples and depth of samples. Left voicemail message. bf5/19/09 Received closure report. bf7/23/09 Called M. Canracelli and left message to call me regarding status. bf7/30/09 Received plan showing sampling locations. 11/18/09 Some slight contaminatin found of less than one decimal place of soil cleanup objectives. NFA. bf failed with an underfill

Remarks:

Material:

Site ID: 396794
Operable Unit ID: 1153765
Operable Unit: 01
Material ID: 2144539
Material Code: 0001A
Material Name: #2 Fuel Oil
Case No.: Not reported
Material FA: Petroleum
Quantity: 0
Units: Gallons
Recovered: No
Resource Affected: Not reported
Oxygenate: False

Tank Test:

Site ID: 396794
Spill Tank Test: 2453580
Tank Number: Not reported
Tank Size: 550
Test Method: 03
Leak Rate: 0
Gross Fail: Not reported
Modified By: Watchdog
Last Modified: 4/23/2008
Test Method: Horner EZ Check I or II

Map ID
 Direction
 Distance
 Elevation

MAP FINDINGS

Site

Database(s)

EDR ID Number
 EPA ID Number

AL297
NNE
1/4-1/2
0.280 mi.
1481 ft.

APARTMENT
25 CUMMING STREET
MANHATTAN, NY

NY LTANKS **S106971518**
N/A

Site 1 of 2 in cluster AL

Relative:
Higher

LTANKS:

Actual:
42 ft.

Site ID: 333358
 Spill Number/Closed Date: 0408587 / 3/7/2005
 Spill Date: 11/4/2004
 Spill Cause: Tank Failure
 Spill Source: Commercial/Industrial
 Spill Class: Known release with minimal potential for fire or hazard. DEC Response. Willing Responsible Party. Corrective action taken.
 Cleanup Ceased: Not reported
 Cleanup Meets Standard: True
 SWIS: 3101
 Investigator: JMKRIMGO
 Referred To: Not reported
 Reported to Dept: 11/4/2004
 CID: 444
 Water Affected: Not reported
 Spill Notifier: Other
 Last Inspection: Not reported
 Recommended Penalty: False
 UST Involvement: False
 Remediation Phase: 0
 Date Entered In Computer: 11/4/2004
 Spill Record Last Update: 3/7/2005
 Spiller Name: RAFAEL
 Spiller Company: APARTMENT
 Spiller Address: 25 CUMMING STREET
 Spiller City,St,Zip: MANHATTAN, NY
 Spiller County: 001
 Spiller Contact: RAFAEL
 Spiller Phone: (646) 529-3628
 Spiller Extention: Not reported
 DEC Region: 2
 DER Facility ID: 268590
 DEC Memo: 11/4/04 TJD (DDO)Mark from PTC reported spill. On 11/3/04 PTC cleaned 3,000 AST at location, tank was empty when PTC left location. 3,000 gallon delivery made to location earlier today. Tank bottom failed and product is leaking from tank. Drain is being impacted. PTC has not yet been retained for cleanup. Building contact has not returned call. Krimgold to respond to site.J.Krimgold @ site. About 200+ gal of #6 oil is in the tank room and leaking into a sewer drain. Leak from the bottom of the tank continuous at ~1 gal/min. Building management Pinnacle Management LLC hired G. Bauer Inc. to pump the tank and do a cleanup. G.Bauer contacted ABC Tank Cleaners (to do the job. Meanwhile, J.Krimgold ordered to use sand bags to contain oil and prevent it from coming into sewers.ABC brought a vacuum truck and started pumping out the tank at 3:00pm.Contact Info:Mr. Mier (Tu, Th only)Pinnacle Management LLC.One Penn PlazaSuite 4000NY, NY 10119212-564-2111 x 3009Supplier: Juan Mena 646-299-6533Rafael Gonzales (Manager) 718-781-6359G.Bauer Inc. 718-299-1650PBS # 2-39950711/05/04. J.Krimgold spoke to Berny (G.Bauer, Inc.). Tank and tank room floor was pumped out yesterday. They sub NYC Testing to complete floor cleaning and to clean up residue in sewer main.11/16/04. J.Krimgold spoke to Berny. They started braking the

Map ID
Direction
Distance
Elevation

MAP FINDINGS

Site

Database(s)

EDR ID Number
EPA ID Number

APARTMENT (Continued)

S106971518

concrete under the tank to assess soil contamination. 03/07/05.
J. Krimgold has reviewed a letter report submitted by NYC Tank Testing Inc. (877-Tank-Test) on February 8, 2005. According to the report the tank room floor was dug up to the depth of 30". The excavation area was 21x12'. Post-excavation soil samples collected did not show any residual contamination. Non-Haz. manifest was submitted. NFA letter.
Remarks: HOLE IN A TANK: AT LEAST 150 GALLONS ON THE GROUND:

Material:

Site ID: 333358
Operable Unit ID: 1095513
Operable Unit: 01
Material ID: 575649
Material Code: 0001A
Material Name: #2 Fuel Oil
Case No.: Not reported
Material FA: Petroleum
Quantity: 150
Units: Gallons
Recovered: No
Resource Affected: Not reported
Oxygenate: False

Tank Test:

AK298
SSW
1/4-1/2
0.292 mi.
1544 ft.

APARTMENT COMPLEX
4530 BROADWAY
MANHATTAN, NY
Site 2 of 2 in cluster AK

NY LTANKS S105135076
NY Spills N/A

Relative:
Higher

LTANKS:

Site ID: 195956
Spill Number/Closed Date: 0102593 / 10/12/2001
Spill Date: 6/7/2001
Spill Cause: Tank Failure
Spill Source: Institutional, Educational, Gov., Other
Spill Class: Known release with minimal potential for fire or hazard. DEC Response. Willing Responsible Party. Corrective action taken.
Cleanup Ceased: Not reported
Cleanup Meets Standard: True
SWIS: 3101
Investigator: MCTIBBE
Referred To: Not reported
Reported to Dept: 6/7/2001
CID: 282
Water Affected: Not reported
Spill Notifier: Other
Last Inspection: 6/8/2001
Recommended Penalty: False
UST Involvement: False
Remediation Phase: 0
Date Entered In Computer: 6/7/2001
Spill Record Last Update: 10/12/2001
Spiller Name: ISAAC MUNGRA
Spiller Company: APARTMENT COMPLEX

Actual:
47 ft.

Map ID
Direction
Distance
Elevation

MAP FINDINGS

Site

Database(s)

EDR ID Number
EPA ID Number

APARTMENT COMPLEX (Continued)

S105135076

Spiller Address: 4530 BROADWAY
Spiller City,St,Zip: MANHATTAN, NY -
Spiller County: 001
Spiller Contact: ISAAC MUNGRA
Spiller Phone: (718) 624-4842
Spiller Extention: Not reported
DEC Region: 2
DER Facility ID: 163253
DEC Memo: Prior to Sept, 2004 data translation this spill Lead_DEC Field was "TIBBE"tANK HAD BEEN CLEANED EARLIER THAT DAY AND REFILLED. cLEANING MUST HAVE EXPOSED SOME HOLES THAT WERE UNKNOWN TO OWNER OR TANK CLEANER. TANK LEAKED INTO TANK ROOM AND BOILER ROOM. THERE IS A SUMP PIT IN THE BOILER ROOM THAT DISCHARGES TO THE COURTYARD. tHERE WAS NO OIL FOUND IN THE COURTYARD. THE TANK WAS EMPTIED AND BOTH ROOMS WERE VACCED. APPROXIMATELY 800 GALLONS VEACCED FROM ROOMS WITH APPROXIMATELY 200 REMAINING. CONTRACTOR WILL RETURN IN THE MORNING TO VAC THE REST AND FINISH THE CLEANING. 6/8/01 CREW APPLYING SPEEDI DRY TO BOILER ROOM FLOOR. TEMP TANKS INSTALLED. TANK NEEDS TO BE REMOVED SOIL THE CONTAMINATED DEBRIS CAN BE REMOVED AND THE INTEGRETY OF THE VAULT FLOOR CAN BE DETERMINED. 7/01 Tank removed, cleanup finalized.10/01 Report rec'd. closed10/12/01 Letter sent
Remarks: A 5,000 OIL TANK LEAKED INSIDE THE APT COMPLEX APPROX 1,000 GALLONS HAS SPILLED SO FAR.

Material:

Site ID: 195956
Operable Unit ID: 841298
Operable Unit: 01
Material ID: 534707
Material Code: 0003A
Material Name: #6 Fuel Oil
Case No.: Not reported
Material FA: Petroleum
Quantity: 1000
Units: Gallons
Recovered: 1000
Resource Affected: Not reported
Oxygenate: False

Tank Test:

SPILLS:

Facility ID: 0105052
Facility Type: ER
DER Facility ID: 163253
Site ID: 195957
DEC Region: 2
Spill Date: 8/9/2001
Spill Number/Closed Date: 0105052 / 12/15/2009
Spill Cause: Unknown
Spill Class: Known release with minimal potential for fire or hazard. DEC Response. Willing Responsible Party. Corrective action taken.
SWIS: 3101
Investigator: RVKETANI
Referred To: Not reported

Map ID
Direction
Distance
Elevation

MAP FINDINGS

Site

Database(s)

EDR ID Number
EPA ID Number

APARTMENT COMPLEX (Continued)

S105135076

Reported to Dept: 8/9/2001
CID: 322
Water Affected: Not reported
Spill Source: Institutional, Educational, Gov., Other
Spill Notifier: Responsible Party
Cleanup Ceased: Not reported
Cleanup Meets Std: False
Last Inspection: Not reported
Recommended Penalty: False
UST Trust: False
Remediation Phase: 0
Date Entered In Computer: 8/9/2001
Spill Record Last Update: 12/18/2009
Spiller Name: MARK ROSEN
Spiller Company: SUMMITT TRANSPORTATION
Spiller Address: Not reported
Spiller City,St,Zip: ZZ
Spiller Company: 001
Contact Name: ISAAC MUNGRA
Contact Phone: (718) 624-4842
DEC Memo: Prior to Sept, 2004 data translation this spill Lead_DEC Field was "DEMEMO"12/30/02 TJDClosure request received from Eastmond. Request is one page letter which pertains to another spill event (0102593)which has been closed in database. Demeo left message for Rene Lewis (Eastmond) requesting summary of activities, laboratory data and disposal manifests specific to Spill #0105052.08/04/2005: Fax sent to Rene Lewis of A.L. Eastmond requesting information on spill. M.Brand NYSDEC DER Albany.08/19/2005: Next step - attempt to obtain correct spill closure report from Rene Lewis of Eastmond & Sons Boiler Repair. See paper file. LNK.11/08/2005: Contacted Petroleum Tank Cleaners, Inc. (718-624-4842, Lisa)regarding spill 0105052. Original spill for property (0102593) occurred in June 2001, spill was cleaned up by A.L Eastmond and Petroleum Tank Cleaners between 06/08 and 06/27 (invoice from Petroleum Tank Cleaners and letter from Eastmond in file). Tank was apparently not removed during the initial spill cleanup. The first spill (0102593) was deemed to be properly cleaned up by Region 2 Spills staff and closed 10/12/2001. Later spill (0105052) occurred in August 2001 due to a tank overfill (apparently from a fuel delivery to the original tank). PBS database indicates old tank was removed on October 11, 2001, new 5,000-gallon tank installed October 25, 2001 (NYC building permit issued 10/23/2001). PBS seems to be up to date, registration expires 04/2006. Updated Contacts:Owner - Pinnacle Management Company One Penn Plaza POB 1919 New York, NY 10119 212-564-2111 fax 212-695-4848Summitt Transportation - no current info available, telephone not valid.Petroleum Tank Cleaners, Inc.236 Butler StreetBrooklyn, NY 11217718-624-4842 fax 718-858-4268(Contact: Lisa, Isaac Mungra no longer with company)08/18/2006: No additional information, spill site needs to be inspected to determine if cleanup is complete. Transferred back to Region 2. M.Brand NYSDEC DER Albany.10/2/09 - Austin - Spill transferred from Albany staff to Ketani, for further investigation - end10/7/09 - Raphael Ketani. Presently, there are no E-docs.The spill happened on 8/9/01 as an overfill to the original tank. Spill was called in by Isaac Mungra of Petroleum Tank Cleaners (718) 624-4842. Jose Lopez (917) 777-0404 was the building manager at the time.According to Property Shark, the site is a large, brick veneer, 6 story apartment building that was built about 1920. The

Map ID
Direction
Distance
Elevation

MAP FINDINGS

Site

Database(s)

EDR ID Number
EPA ID Number

APARTMENT COMPLEX (Continued)

S105135076

block and lot are 2170 and 96. Broadway Realty I Co., LLC sold the property to Hillside Realty Co., LLC on 1/11/99. Alternate addresses are 4526 to 4536 Broadway. The PBS registration is #2-331856. There was an original 5,000 gal. tank AST that had #6 oil. It leaked earlier in 2001 (see spill case #0102593) and lost 1,000 gals. into the tank room and the boiler room. About 800 gals. was recovered. The tank was removed on 10/11/01. The case was closed 10/12/01. A new 5,000 gal. tank was installed on 10/25/01 and is listed as containing #6 oil, but the spill report lists 200 gals. of #2 oil as having been spilled. The present spill case was the result of a delivery to the old tank by mistake, which hadn't been removed yet. I tried to find Summitt Transportation in the phone books and on the internet, but I couldn't locate the correct company. I contacted Lorraine ((212) 564-2111, ext 3118) in the Building Violations Dept. of Pinnacle Management. I explained to her that the DEC didn't have any documentation proving that the 8/9/01 spill had been cleaned up. She said that she will look into the matter and get back to me. 12/15/09 - Raphael Ketani. I made an unannounced site visit. So I called up Mark Barhorin (646) 210-7142, the property manager. He called the super and told him to meet me in the lobby. I met the super., Mr. Mrsad (646) 529-3638. He said that he wasn't the super. at the time of the spills. He showed me the boiler room. It was odor free with no signs of the previous spills. There was no oil in the sump (see E-docs). I asked him to show me the tank room, but we couldn't find it. I left after this. Lorraine called me back. She said that she couldn't find any documentation regarding the latter spill. As the previous spill (#0102593) had been cleaned up (see E-docs for PTC invoice and Eastmond Closure Report), and as there were no signs of the oil that had entered the boiler room during the latter spill (#0105052), and as there was no oil in the sump, and as there were no oil odors, I have determined that there is no threat to people or the environment. Therefore, I am closing the spill case.

Remarks: driver overfilled the tank - company has returned and is pumping out the basement at this time

Material:

Site ID: 195957
Operable Unit ID: 843530
Operable Unit: 01
Material ID: 533532
Material Code: 0001A
Material Name: #2 Fuel Oil
Case No.: Not reported
Material FA: Petroleum
Quantity: 200
Units: Gallons
Recovered: No
Resource Affected: Not reported
Oxygenate: False

Tank Test:

Map ID
Direction
Distance
Elevation

MAP FINDINGS

Site

Database(s)

EDR ID Number
EPA ID Number

AM299
East
1/4-1/2
0.309 mi.
1634 ft.

DYCKMAN
215 NAGLE AVENUE
NEW YORK CITY, NY
Site 1 of 2 in cluster AM

NY LTANKS S102671659
N/A

Relative:
Lower

LTANKS:

Actual:
16 ft.

Site ID: 219045
Spill Number/Closed Date: 9103098 / 7/7/1993
Spill Date: 6/18/1991
Spill Cause: Tank Overfill
Spill Source: Tank Truck
Spill Class: Known release with minimal potential for fire or hazard. DEC Response.
Willing Responsible Party. Corrective action taken.
Cleanup Ceased: 7/7/1993
Cleanup Meets Standard: True
SWIS: 3101
Investigator: HEALY
Referred To: Not reported
Reported to Dept: 6/18/1991
CID: Not reported
Water Affected: Not reported
Spill Notifier: Affected Persons
Last Inspection: Not reported
Recommended Penalty: False
UST Involvement: False
Remediation Phase: 0
Date Entered In Computer: 7/10/1991
Spill Record Last Update: 4/20/1994
Spiller Name: Not reported
Spiller Company: COASTAL OIL
Spiller Address: Not reported
Spiller City,St,Zip: ZZ
Spiller County: 001
Spiller Contact: Not reported
Spiller Phone: Not reported
Spiller Extention: Not reported
DEC Region: 2
DER Facility ID: 181170
DEC Memo: Not reported
Remarks: SPILLAGE ON SOIL, HOUSING PERSONNEL REMOVING CONTAMINATED SOIL.

Material:

Site ID: 219045
Operable Unit ID: 953906
Operable Unit: 01
Material ID: 425560
Material Code: 0002A
Material Name: #4 Fuel Oil
Case No.: Not reported
Material FA: Petroleum
Quantity: 30
Units: Gallons
Recovered: No
Resource Affected: Not reported
Oxygenate: False

Tank Test:

Map ID
Direction
Distance
Elevation

MAP FINDINGS

Site

Database(s)

EDR ID Number
EPA ID Number

DYCKMAN (Continued)

S102671659

Site ID: 219045
Spill Tank Test: 1538680
Tank Number: Not reported
Tank Size: 0
Test Method: 00
Leak Rate: 0
Gross Fail: Not reported
Modified By: Spills
Last Modified: 10/1/2004
Test Method: Unknown

Site ID: 219044
Spill Number/Closed Date: 9013037 / 3/27/1991
Spill Date: 3/21/1991
Spill Cause: Tank Overfill
Spill Source: Institutional, Educational, Gov., Other
Spill Class: Not reported
Cleanup Ceased: 3/27/1991
Cleanup Meets Standard: True
SWIS: 3101
Investigator: HEALY
Referred To: Not reported
Reported to Dept: 3/22/1991
CID: Not reported
Water Affected: Not reported
Spill Notifier: Responsible Party
Last Inspection: Not reported
Recommended Penalty: False
UST Involvement: False
Remediation Phase: 0
Date Entered In Computer: 4/2/1991
Spill Record Last Update: 11/17/1994
Spiller Name: Not reported
Spiller Company: NYCHA
Spiller Address: 250 BROADWAY
Spiller City,St,Zip: NEW YORK, NY
Spiller County: 001
Spiller Contact: Not reported
Spiller Phone: Not reported
Spiller Extention: Not reported
DEC Region: 2
DER Facility ID: 181170
DEC Memo: Not reported
Remarks: NYCHA EMPLOYEE (FIREMAN) OPENED WRONG VALVE DURING FUEL DELIVERY, FUEL OVERFLOWED TO STREET, CONTAINED WITH SAND, NYCDEP NOTIFIED, SPILL CONTAINED WITH SPEEDY DRY BY NYCHA EMPLOYEES.

Material:
Site ID: 219044
Operable Unit ID: 952960
Operable Unit: 01
Material ID: 425939
Material Code: 0002A
Material Name: #4 Fuel Oil
Case No.: Not reported
Material FA: Petroleum

Map ID
Direction
Distance
Elevation

MAP FINDINGS

Site

Database(s)

EDR ID Number
EPA ID Number

DYCKMAN (Continued)

S102671659

Quantity: 75
Units: Gallons
Recovered: No
Resource Affected: Not reported
Oxygenate: False

Tank Test:

Site ID: 219044
Spill Tank Test: 1538356
Tank Number: Not reported
Tank Size: 0
Test Method: 00
Leak Rate: 0
Gross Fail: Not reported
Modified By: Spills
Last Modified: 10/1/2004
Test Method: Unknown

AM300
East
1/4-1/2
0.311 mi.
1643 ft.

DYCKMAN HOUSES -NYCHA
215 NAGLE AVENUE
BRONX, NY
Site 2 of 2 in cluster AM

NY LTANKS **S101103139**
N/A

Relative:
Lower

LTANKS:

Site ID: 131908
Spill Number/Closed Date: 9315476 / 3/24/2004
Spill Date: 6/21/1993
Spill Cause: Tank Test Failure
Spill Source: Institutional, Educational, Gov., Other
Spill Class: Known release with minimal potential for fire or hazard. DEC Response. Willing Responsible Party. Corrective action taken.
Cleanup Ceased: Not reported
Cleanup Meets Standard: False
SWIS: 0301
Investigator: JAKOLLEE
Referred To: Not reported
Reported to Dept: 3/30/1994
CID: Not reported
Water Affected: Not reported
Spill Notifier: DEC
Last Inspection: Not reported
Recommended Penalty: False
UST Involvement: False
Remediation Phase: 0
Date Entered In Computer: 4/5/1994
Spill Record Last Update: 3/7/2005
Spiller Name: Not reported
Spiller Company: NYCHA - JOE MONTELLA
Spiller Address: Not reported
Spiller City,St,Zip: ZZ
Spiller County: 001
Spiller Contact: Not reported
Spiller Phone: Not reported
Spiller Extention: Not reported
DEC Region: 2

Actual:
15 ft.

Map ID
Direction
Distance
Elevation

MAP FINDINGS

Site

Database(s)

EDR ID Number
EPA ID Number

DYCKMAN HOUSES -NYCHA (Continued)

S101103139

DER Facility ID: 113643
DEC Memo: Not reported
Remarks: LEAK RATE OF -0.3 GPH.Closed - see 9409078. George Breen

Material:
Site ID: 131908
Operable Unit ID: 997527
Operable Unit: 01
Material ID: 387227
Material Code: 0001A
Material Name: #2 Fuel Oil
Case No.: Not reported
Material FA: Petroleum
Quantity: -1
Units: Pounds
Recovered: No
Resource Affected: Not reported
Oxygenate: False

Tank Test:
Site ID: 131908
Spill Tank Test: 1542582
Tank Number: 002
Tank Size: 0
Test Method: 00
Leak Rate: 0
Gross Fail: Not reported
Modified By: Spills
Last Modified: 10/1/2004
Test Method: Unknown

AL301
NNE
1/4-1/2
0.312 mi.
1650 ft.

APT BUILDING TTF
682 ACADEMY ST
MANHATTAN, NY
Site 2 of 2 in cluster AL

NY LTANKS **S110611333**
N/A

Relative:
Higher

LTANKS:
Site ID: 441151
Spill Number/Closed Date: 1007714 / 11/10/2010
Spill Date: 10/19/2010
Spill Cause: Tank Test Failure
Spill Source: Private Dwelling
Spill Class: Known release with minimal potential for fire or hazard. DEC Response.
Willing Responsible Party. Corrective action taken.
Cleanup Ceased: Not reported
Cleanup Meets Standard: False
SWIS: 3101
Investigator: smsanges
Referred To: Not reported
Reported to Dept: 10/20/2010
CID: Not reported
Water Affected: Not reported
Spill Notifier: Other
Last Inspection: Not reported
Recommended Penalty: False

Actual:
48 ft.

Map ID
 Direction
 Distance
 Elevation

MAP FINDINGS

Site

Database(s)

EDR ID Number
 EPA ID Number

APT BUILDING TTF (Continued)

S110611333

UST Involvement: False
 Remediation Phase: 0
 Date Entered In Computer: 10/20/2010
 Spill Record Last Update: 11/10/2010
 Spiller Name: Not reported
 Spiller Company: APT BUILDING
 Spiller Address: Not reported
 Spiller City,St,Zip: NY
 Spiller County: 999
 Spiller Contact: ADAM SABELLA
 Spiller Phone: (212) 824-1146
 Spiller Extention: Not reported
 DEC Region: 2
 DER Facility ID: 396182
 DEC Memo: Sangesland reviewed a closure request from ABC Tank for this spill report. Report says the 2000 gal tank manhole was missing a gasket and that's why it failed the tank test. Once the gasket was replaced, the tank passed the test. No contmaination was found. Spill Case Closed

Remarks: 2000gal agt

Material:

Site ID: 441151
 Operable Unit ID: 1191728
 Operable Unit: 01
 Material ID: 2186913
 Material Code: 0001A
 Material Name: #2 Fuel Oil
 Case No.: Not reported
 Material FA: Petroleum
 Quantity: Not reported
 Units: Gallons
 Recovered: Not reported
 Resource Affected: Not reported
 Oxygenate: False

Tank Test:

302
 WSW
 1/4-1/2
 0.320 mi.
 1691 ft.

**FORT WASHINGTON PARK
 FORT WASHINGTON PARK
 MANHATTAN, NY**

**NY LTANKS S100494152
 N/A**

**Relative:
 Higher**

LTANKS:

Site ID: 88605
 Spill Number/Closed Date: 9208156 / 3/22/1995
 Spill Date: 10/14/1992
 Spill Cause: Tank Test Failure
 Spill Source: Commercial/Industrial
 Spill Class: Known release with minimal potential for fire or hazard. DEC Response. Willing Responsible Party. Corrective action taken.
 Cleanup Ceased: 3/22/1995
 Cleanup Meets Standard: True
 SWIS: 3101
 Investigator: O'DOWD
 Referred To: Not reported

**Actual:
 138 ft.**

Map ID
Direction
Distance
Elevation

MAP FINDINGS

Site

Database(s)

EDR ID Number
EPA ID Number

FORT WASHINGTON PARK (Continued)

S100494152

Reported to Dept: 10/14/1992
CID: Not reported
Water Affected: HUDSON RIVER
Spill Notifier: Local Agency
Last Inspection: Not reported
Recommended Penalty: False
UST Involvement: False
Remediation Phase: 0
Date Entered In Computer: 10/15/1992
Spill Record Last Update: 3/22/1995
Spiller Name: Not reported
Spiller Company: Not reported
Spiller Address: Not reported
Spiller City,St,Zip: ***Update***, ZZ
Spiller County: 001
Spiller Contact: Not reported
Spiller Phone: Not reported
Spiller Extention: Not reported
DEC Region: 2
DER Facility ID: 81022
DEC Memo: Not reported
Remarks: 55X55 GAL DRUMS CONTAINING ASSORTED DEBRIS BEING PULLED OUT OF RIVER AND THE BANKS. MULTIPLE AGENCIES INVOLVED NO CALL BACK NEEDED.10/15/92 AWAITING NOTIGATION REPORT SEE FIELDNOTE

Material:

Site ID: 88605
Operable Unit ID: 974948
Operable Unit: 01
Material ID: 408757
Material Code: 0066A
Material Name: UNKNOWN PETROLEUM
Case No.: Not reported
Material FA: Petroleum
Quantity: 55
Units: Gallons
Recovered: No
Resource Affected: Not reported
Oxygenate: False

Tank Test:

Site ID: 88605
Spill Tank Test: 1540713
Tank Number: Not reported
Tank Size: 0
Test Method: 00
Leak Rate: 0
Gross Fail: Not reported
Modified By: Spills
Last Modified: 10/1/2004
Test Method: Unknown

Map ID
Direction
Distance
Elevation

MAP FINDINGS

Site

Database(s)

EDR ID Number
EPA ID Number

AN303 **65 POST AVENUE**
East **65 POST AVENUE**
1/4-1/2 **NEW YORK, NY 10034**
0.330 mi.
1743 ft. **Site 1 of 2 in cluster AN**

NY LTANKS **S102672740**
NY AST **N/A**
NY HIST AST

Relative:
Lower

LTANKS:

Actual:
19 ft.

Site ID: 210499
Spill Number/Closed Date: 9412467 / 12/16/1994
Spill Date: 12/16/1994
Spill Cause: Tank Overfill
Spill Source: Unknown
Spill Class: Known release with minimal potential for fire or hazard. DEC Response.
Willing Responsible Party. Corrective action taken.
Cleanup Ceased: 12/16/1994
Cleanup Meets Standard: True
SWIS: 3101
Investigator: KSTANG
Referred To: Not reported
Reported to Dept: 12/16/1994
CID: Not reported
Water Affected: Not reported
Spill Notifier: Responsible Party
Last Inspection: Not reported
Recommended Penalty: False
UST Involvement: False
Remediation Phase: 0
Date Entered In Computer: 3/14/1995
Spill Record Last Update: 9/30/2004
Spiller Name: Not reported
Spiller Company: MB TRUCKING CO
Spiller Address: Not reported
Spiller City,St,Zip: NEW YORK, NY
Spiller County: 001
Spiller Contact: Not reported
Spiller Phone: Not reported
Spiller Extention: Not reported
DEC Region: 2
DER Facility ID: 174502
DEC Memo: Prior to Sept, 2004 data translation this spill Lead_DEC Field was "TANG"
Remarks: ON SIDEWALK

Material:

Site ID: 210499
Operable Unit ID: 1010091
Operable Unit: 01
Material ID: 374775
Material Code: 0002A
Material Name: #4 Fuel Oil
Case No.: Not reported
Material FA: Petroleum
Quantity: 10
Units: Gallons
Recovered: No
Resource Affected: Not reported
Oxygenate: False

Map ID
Direction
Distance
Elevation

MAP FINDINGS

Site

Database(s)

EDR ID Number
EPA ID Number

65 POST AVENUE (Continued)

S102672740

Tank Test:

AST:

Region: STATE
DEC Region: 2
Site Status: Active
Facility Id: 2-334383
Program Type: PBS
UTM X: 590824.14950000006
UTM Y: 4524189.6394100003
Expiration Date: 2017/11/16
Site Type: Apartment Building/Office Building

Affiliation Records:

Site Id: 15903
Affiliation Type: Facility Owner
Company Name: KAWOCAR REALTIES INC
Contact Type: MANAGING AGENT
Contact Name: JULISA SANTANA
Address1: 5925 BROADWAY
Address2: Not reported
City: BRONX
State: NY
Zip Code: 10463
Country Code: 001
Phone: (718) 884-7676
EMail: Not reported
Fax Number: Not reported
Modified By: KAKYER
Date Last Modified: 12/10/2012

Site Id: 15903
Affiliation Type: On-Site Operator
Company Name: 65 POST AVENUE
Contact Type: Not reported
Contact Name: LEMLE & WOLFF, INC.
Address1: Not reported
Address2: Not reported
City: Not reported
State: NN
Zip Code: Not reported
Country Code: 001
Phone: (718) 884-7676 289
EMail: Not reported
Fax Number: Not reported
Modified By: KAKYER
Date Last Modified: 12/10/2012

Site Id: 15903
Affiliation Type: Emergency Contact
Company Name: KAWOCAR REALTIES INC
Contact Type: Not reported
Contact Name: LEMLE & WOLFE INC
Address1: Not reported
Address2: Not reported
City: Not reported

Map ID
Direction
Distance
Elevation

MAP FINDINGS

Site

Database(s)

EDR ID Number
EPA ID Number

65 POST AVENUE (Continued)

S102672740

State: NN
Zip Code: Not reported
Country Code: 001
Phone: (718) 884-7676
EMail: Not reported
Fax Number: Not reported
Modified By: TRANSLAT
Date Last Modified: 3/4/2004

Site Id: 15903
Affiliation Type: Mail Contact
Company Name: LEMLE & WOLFF, INC.
Contact Type: Not reported
Contact Name: JULISA SANTANA
Address1: 5925 BROADWAY
Address2: Not reported
City: BRONX
State: NY
Zip Code: 10463
Country Code: 001
Phone: (718) 884-7676
EMail: JULISSA@LEMLEWOLFF.COM
Fax Number: Not reported
Modified By: MSBAPTIS
Date Last Modified: 10/23/2013

Tank Info:

Tank Number: 019
Tank Id: 30863
Material Code: 0001
Common Name of Substance: #2 Fuel Oil (On-Site Consumption)

Equipment Records:

B01 - Tank External Protection - Painted/Asphalt Coating
F00 - Pipe External Protection - None
G00 - Tank Secondary Containment - None
I05 - Overfill - Vent Whistle
C03 - Pipe Location - Aboveground/Underground Combination
E00 - Piping Secondary Containment - None
H00 - Tank Leak Detection - None
A00 - Tank Internal Protection - None
D01 - Pipe Type - Steel/Carbon Steel/Iron
J02 - Dispenser - Suction Dispenser
L09 - Piping Leak Detection - Exempt Suction Piping
K00 - Spill Prevention - None

Tank Location: 1
Tank Type: Steel/Carbon Steel/Iron
Tank Status: In Service
Pipe Model: Not reported
Install Date: 05/21/1926
Capacity Gallons: 4000
Tightness Test Method: NN
Date Test: Not reported
Next Test Date: Not reported
Date Tank Closed: Not reported

Map ID
Direction
Distance
Elevation

MAP FINDINGS

Site

Database(s)

EDR ID Number
EPA ID Number

65 POST AVENUE (Continued)

S102672740

Register: True
Modified By: KAKYER
Last Modified: 12/10/2012
Material Name: #2 Fuel Oil (On-Site Consumption)

HIST AST:

PBS Number: 2-334383
SWIS Code: 6201
Operator: LEMLE & WOLFF, INC.
Facility Phone: (718) 884-7676
Facility Addr2: 65 POST AVENUE
Facility Type: APARTMENT BUILDING
Emergency: LEMLE & WOLFE INC
Emergency Tel: (718) 884-7676
Old PBSNO: Not reported
Date Inspected: Not reported
Inspector: Not reported
Result of Inspection: Not reported
Owner Name: KAWOCAR REALTIES INC
Owner Address: 5925 BROADWAY
Owner City,St,Zip: BRONX, NY 10463
Federal ID: Not reported
Owner Tel: (718) 884-7676
Owner Type: Corporate/Commercial
Owner Subtype: Not reported
Mailing Contact: W. EGAN
Mailing Name: LEMLE & WOLFF, INC.
Mailing Address: 5925 BROADWAY
Mailing Address 2: Not reported
Mailing City,St,Zip: BRONX, NY 10463
Mailing Telephone: (718) 884-7676
Owner Mark: First Owner
Facility Status: 1 - Active PBS facility, i.e. total capacity of the PBS tanks is greater than 1,100 gallons, regardless if Subpart 360-14 tanks exist or not at the facility.

Certification Flag: False
Certification Date: 12/21/1998
Expiration: 11/16/2002
Renew Flag: False
Renew Date: Not reported
Total Capacity: 4000
FAMT: True
Facility Screen: No Missing Data
Owner Screen: No Missing Data
Tank Screen: No Missing Data
Dead Letter: False
CBS Number: Not reported
Town or City: NEW YORK CITY
County Code: 62
Town or City Code: 01
Region: 2

Tank ID: 019
Tank Location: ABOVEGROUND
Tank Status: In Service
Install Date: Not reported
Capacity (Gal): 4000

Map ID
 Direction
 Distance
 Elevation

MAP FINDINGS

Site

Database(s)

EDR ID Number
 EPA ID Number

65 POST AVENUE (Continued)

S102672740

Product Stored: NOS 1,2, OR 4 FUEL OIL
 Tank Type: Steel/carbon steel
 Tank Internal: 0
 Tank External: 01
 Pipe Location: Aboveground/Underground Combination
 Pipe Type: STEEL/IRON
 Pipe Internal: None
 Pipe External: 00
 Tank Containment: None
 Leak Detection: 00
 Overfill Protection: 06
 Dispenser Method: Suction
 Date Tested: Not reported
 Next Test Date: Not reported
 Missing Data for Tank: No Missing Data
 Date Closed: Not reported
 Test Method: Not reported
 Deleted: False
 Updated: True
 SPDES Number: Not reported
 Lat/Long: Not reported

304
North
1/4-1/2
0.342 mi.
1806 ft.

322 DYCKMAN STREET TO 177TH STREET
322 DYCKMAN STREET
NEW YORK, NY 10034

US BROWNFIELDS **1014904347**
N/A

Relative:
Lower

US BROWNFIELDS:

Recipient name: R2 TBA (STAG Funded)
 Grant type: TBA

Actual:
17 ft.

Property name: 322 DYCKMAN STREET TO 177TH STREET
 Property #: Block 2178, Lot 1
 Parcel size: 59

Property Description: The unoccupied structure previously served as a NY Central Railroad Substation owned by National Railroad Corporation. Refer to #25 for property description.

Latitude: 40.8678726
 Longitude: -73.9301203
 HCM label: Address Matching-House Number
 Map scale: Not reported
 Point of reference: Entrance Point of a Facility or Station
 Datum: North American Datum of 1983
 ACRES property ID: 135527
 Start date: Not reported
 Completed date: Not reported
 Acres cleaned up: Not reported
 Cleanup funding: Not reported
 Cleanup funding source: Not reported
 Assessment funding: 4584
 Assessment funding source: US EPA - TBA Funding
 Redevelopment funding: Not reported
 Redev. funding source: Not reported
 Redev. funding entity name: Not reported
 Redevelopment start date: Not reported
 Assessment funding entity: EPA
 Cleanup funding entity: Not reported
 Grant type: N/A

Map ID
Direction
Distance
Elevation

MAP FINDINGS

Site

Database(s)

EDR ID Number
EPA ID Number

322 DYCKMAN STREET TO 177TH STREET (Continued)

1014904347

Accomplishment type:	Phase I Environmental Assessment
Accomplishment count:	1
Cooperative agreement #:	n/a
Ownership entity:	Government
Current owner:	City of New York Parks & Recreation
Did owner change:	N
Cleanup required:	Unknown
Video available:	No
Photo available:	Yes
Institutional controls required:	U
IC Category proprietary controls:	Not reported
IC cat. info. devices:	Not reported
IC cat. gov. controls:	Not reported
IC cat. enforcement permit tools:	Not reported
IC in place date:	Not reported
IC in place:	No
State/tribal program date:	Not reported
State/tribal program ID:	Not reported
State/tribal NFA date:	Not reported
Air contaminated:	Not reported
Air cleaned:	Not reported
Asbestos found:	Not reported
Asbestos cleaned:	Not reported
Controlled substance found:	Not reported
Controlled substance cleaned:	Not reported
Drinking water affected:	Not reported
Drinking water cleaned:	Not reported
Groundwater affected:	Not reported
Groundwater cleaned:	Not reported
Lead contaminant found:	Not reported
Lead cleaned up:	Not reported
No media affected:	Not reported
Unknown media affected:	Y
Other cleaned up:	Not reported
Other metals found:	Not reported
Other metals cleaned:	Not reported
Other contaminants found:	Not reported
Other contams found description:	Not reported
PAHs found:	Not reported
PAHs cleaned up:	Not reported
PCBs found:	Not reported
PCBs cleaned up:	Not reported
Petro products found:	Not reported
Petro products cleaned:	Not reported
Sediments found:	Not reported
Sediments cleaned:	Not reported
Soil affected:	Not reported
Soil cleaned up:	Not reported
Surface water cleaned:	Not reported
Unknown found:	Y
VOCs found:	Not reported
VOCs cleaned:	Not reported
Cleanup other description:	Not reported
Num. of cleanup and re-dev. jobs:	Not reported
Past use greenspace acreage:	58.97
Past use residential acreage:	Not reported
Past use commercial acreage:	Not reported

Map ID
Direction
Distance
Elevation

MAP FINDINGS

Site

Database(s)

EDR ID Number
EPA ID Number

322 DYCKMAN STREET TO 177TH STREET (Continued)

1014904347

Past use industrial acreage: .03
Future use greenspace acreage: 59
Future use residential acreage: Not reported
Future use commercial acreage: Not reported
Future use industrial acreage: Not reported
Greenspace acreage and type: Not reported
Superfund Fed. landowner flag: N

305
South
1/4-1/2
0.357 mi.
1883 ft.

INWOOD TOWER
11 FORT GEORGE HILL
NEW YORK, NY 10040

NY LTANKS S106703569
NY Spills N/A

Relative:
Higher

LTANKS:

Actual:
188 ft.

Site ID: 231085
Spill Number/Closed Date: 9106078 / 10/21/2003
Spill Date: 9/5/1991
Spill Cause: Tank Test Failure
Spill Source: Commercial/Industrial
Spill Class: Known release that creates potential for fire or hazard. DEC Response.
Willing Responsible Party. Corrective action taken.
Cleanup Ceased: Not reported
Cleanup Meets Standard: False
SWIS: 3101
Investigator: SIGONA
Referred To: Not reported
Reported to Dept: 9/6/1991
CID: Not reported
Water Affected: Not reported
Spill Notifier: Tank Tester
Last Inspection: Not reported
Recommended Penalty: False
UST Involvement: False
Remediation Phase: 0
Date Entered In Computer: 9/10/1991
Spill Record Last Update: 10/21/2003
Spiller Name: Not reported
Spiller Company: ELM MGMT
Spiller Address: 99-11 QUEENS BLVD
Spiller City,St,Zip: ZZ
Spiller County: 001
Spiller Contact: Not reported
Spiller Phone: Not reported
Spiller Extention: Not reported
DEC Region: 2
DER Facility ID: 190437
DEC Memo: Not reported
Remarks: A L EASTMOND TO PUMP TANK & DISPOSE. CONTRACT OWNER TO DETERMINE COURSE OF ACTION.

Material:

Site ID: 231085
Operable Unit ID: 956570
Operable Unit: 01
Material ID: 421823
Material Code: 0003A

Map ID
Direction
Distance
Elevation

MAP FINDINGS

Site

Database(s)

EDR ID Number
EPA ID Number

INWOOD TOWER (Continued)

S106703569

Material Name: #6 Fuel Oil
Case No.: Not reported
Material FA: Petroleum
Quantity: 0
Units: Gallons
Recovered: No
Resource Affected: Not reported
Oxygenate: False

Tank Test:

Site ID: 231085
Spill Tank Test: 1539007
Tank Number: Not reported
Tank Size: 0
Test Method: 00
Leak Rate: 0
Gross Fail: Not reported
Modified By: Spills
Last Modified: 10/1/2004
Test Method: Unknown

SPILLS:

Facility ID: 9105815
Facility Type: ER
DER Facility ID: 322539
Site ID: 231084
DEC Region: 2
Spill Date: 8/28/1991
Spill Number/Closed Date: 9105815 / 5/15/2008
Spill Cause: Equipment Failure
Spill Class: Known release that creates potential for fire or hazard. DEC Response. Unable/unwilling Responsible Party. Corrective action taken. (ISR)
SWIS: 3101
Investigator: rvketani
Referred To: Not reported
Reported to Dept: 8/28/1991
CID: Not reported
Water Affected: Not reported
Spill Source: Institutional, Educational, Gov., Other
Spill Notifier: Fire Department
Cleanup Ceased: Not reported
Cleanup Meets Std: False
Last Inspection: Not reported
Recommended Penalty: False
UST Trust: False
Remediation Phase: 0
Date Entered In Computer: 9/17/1991
Spill Record Last Update: 5/15/2008
Spiller Name: Not reported
Spiller Company: INWOOD TOWERS
Spiller Address: 11 FORT GEORGE HILL
Spiller City,St,Zip: NEW YORK, NY
Spiller Company: 001
Contact Name: Not reported
Contact Phone: Not reported

Map ID
Direction
Distance
Elevation

MAP FINDINGS

Site

Database(s)

EDR ID Number
EPA ID Number

INWOOD TOWER (Continued)

S106703569

DEC Memo:

9/7/06 - Austin - Assigned from Albany to Region 2 staff (Ketani) for review and closure - end 10/31/06 - Raphael Ketani. No record was found. The last known contact was John Weatherow at (718) 595-6700. This may be a NYC DEP number. The tank was tested and it failed. It was assumed or determined that 1000 gal. of #6 oil was lost. The incident was reported to DEC by the NYFD (no phone number). Cleanup was taking place via a collection tank and Winston Contracting was doing the repair. A 10/1/93 plan was prepared to either replace or abandon the existing tank. The responsible party is Inwood Tower. The address does not show up in the NYC Property Tax Records or Property Shark. According to Map #1 in the Hagstrom, Fort George Hill is not the official name of the street in that part of Manhattan. The official name is Saint Nicholas Avenue with Fort George Hill in parentheses. The zip is 10040 and the phone is (212) 567-0264 from the 2006 Manhattan White Pages phone book. However, this is a FAX number. So I sent a Faxed letter and a certified mail letter. I checked for a PBS record. The PBS case is #2-210684. The address is Inwood Tower Inc., 11 Fort George Hill, NY, 10040. There are 3 tanks. Two are in service and are 12000 gal. each with #2 oil and #6 oil. The third is listed as temporarily out of service and is 15000 gal. with #6 oil. Maybe this is the tank that leaked. There is a working phone number at (212) 567-0104. I left a message. I sent a FAX to (212) 567-0105. A little later, Lenny DeLuca of Century Management (212) 560-6450 (cell (917) 494-9845) called me. He asked when this spill happened. I told him and he commented that everyone from that time has left the building and he didn't think that any records were left from that time. I told him that either he finds some documentation or else the co-op will have to do some soil borings to see whether there still is contamination. He said that might cost thousands of dollars. I told him it probably would, but I don't have any documentation that any cleanup was done and so I don't have any recourse. He said he will try and find out what he can and he will get back to me. 11/3/06 - Raphael Ketani. Michael Jaffa of Jack Jaffa & Associates (718) 855-6110, ext 116 called me up. He said his company helps Century Management resolve various management issues. He said he received the DEC 10/31/06 letter ordering that an investigation be done. I told him some type of investigation must be done as the DEC doesn't have any documentation verifying that the spill had been cleaned up. He said he will try to look for the old records, but if he doesn't find any, then he will need time to hire a contractor and get the investigation going. I told him that I will give an extension to the deadline. 1/16/07 - Raphael Ketani. I contacted Mr. Jaffa and asked him why DEC hasn't received any documentation regarding the oil spill. He said that Mr. DeLuca was the one who was supposed to send the documentation to him. I tried to call Mr. DeLuca, but could only leave a message. Mr. DeLuca left a voice mail. He said that he spoke to Petroleum Tank Cleaners (PTC; (718) 624-4842) and they put together a proposal. He added that he is meeting with the co-op board on Monday (1/22/07). His cell is (917) 494-9845. 1/24/07 - Raphael Ketani. Kal Parikh (212) 480-7240 of the NYS Division of Housing called to say that he is working with Inwood Tower (the co-op) because it is a state subsidized housing project. He said that he thought he could get ahold of all of the records for the cleanup of the site, but they are presently in an archive which is being cleaned of asbestos. Because of this, he won't be able to get to the records until sometime in April 2007. He asked whether DEC could wait that long. I said that we could. He said he will look at

INWOOD TOWER (Continued)

S106703569

the files and send me what he finds.2/1/07 - Raphael Ketani. Mark Salamack of PTC called to say that his company has not been hired to do the investigation. He said that Mr. DeLuca merely inquired as to the price for the investigation. Mr. Salamack said that PTC wants a large downpayment and so Mr. DeLuca may not hire PTC.4/5/07 - Raphael Ketani. I tried calling Mr. DeLuca, Mr. Parikh and Mr. Jaffa, but could only leave messages stating that the DEC hasn't heard anything from them as to the existence of documentation verifying that the spill was cleaned up, or that they are doing a new investigation. I added that if DEC doesn't get word by next week that something is happening, then the case will be referred to the Div. of Legal Affairs of Region 2.4/10/07 - Raphael Ketani. Mr. DeLuca tried to return my call and left a voice mail stating that the Division of Housing was still looking for the archived records for the spill. I left a message that it has taken too long to search for the records and that the DEC is now ordering that drilling and sampling take place. I left the same message for Mr. Jaffa. I contacted Mr. Parikh and he said he had the archived records in hand. I told him to send me the documentation very quickly regarding the oil spill and the remediation. He said he would. 4/11/07 - Raphael Ketani. Mr. Parikh called and left a voice mail. He said that the archive will send the files for the site in a few days.4/12/07 - Raphael Ketani. Michael Jaffa of Jack Jaffa & Associates called to say that his company is not involved in the project to investigate the oil spill. He added that Century Management will have to do the project on their own.4/18/07 - Raphael Ketani. Mr. Parikh called and left a message yesterday. He said that the archive could not provide the documents for Inwood Tower. I tried to call Mr. DeLuca (212) 560-6450 (cell (917) 494-9845) today, but could only leave a message. I stated that Century Management has to arrange for some soil borings at the site and have this done very soon as there are no documents available to prove there is no contamination in the subsurface. Mr. DeLuca called me back. He said that there may be analytical results in a drawer in the office of the co-op. He said that there will be a board meeting on 4/23/07 and he will look for these documents then.5/10/07 - Raphael Ketani. Mr. DeLuca called me and said that he met with the co-op board. He said that everyone agreed to hire a consultant and to have soil sampling and testing done.6/22/07 - Raphael Ketani. I tried to contact Mr. DeLuca at his office and at his cell, but could only leave messages.7/9/07 - Raphael Ketani. Mr. DeLuca called me to say that he found a package of documents from 1995 and earlier at the site. He said that they document the recovery of oil at the site and the rental of equipment. He said that the package is extensive and so he can't review it completely. I asked him to send me a copy of it. He said he will. I told him that this may be enough to close the case. He said that he met with the board and they have given him permission to hire an expediter to resolve the matter, in the event that the documentation is insufficient. Mr. DeLuca called me back. He said he had a document showing that one tank was replaced. I told him to send me that, too. 8/14/07 - Raphael Ketani. I spoke to Mr. DeLuca and asked him where the package of documents were. He said his secretary had sent it out a long time ago. I told him there was nothing on my desk and nothing in the paper file. He said that he will talk to his secretary on monday, 8/20/07, and find out from her what happened. He added that, if necessary, he will send it out again.8/23/07 - Raphael Ketani. Mr. DeLuca (cell (917) 494-9845) called to say that his secretary is back and she isn't sure where she

Map ID
Direction
Distance
Elevation

MAP FINDINGS

Site

Database(s)

EDR ID Number
EPA ID Number

INWOOD TOWER (Continued)

S106703569

mailed the copies of the documents. He asked me to send him Region Two's mailing address and he will send them again. I e-mailed the regional mailing address. 9/24/07 - Raphael Ketani. I received a set of documents while I was away during the first two weeks in September. The documents are from Elm Management Associates, Inc. and date from 1994 to 1997. The documents concern monitoring and cleanup of a leaking oil tank. This also involved repair and maintenance of the oil/water separator, the recovery pit, heat wrapping for the discharge line from the separator, removal of collected oil, oil tank cleanup, and replacement of the old tank with a new 12,000 gal. tank by A.L. Eastmond. In the package with the January 27, 1997 cover letter from Elm Management is a letter from ARCH Consulting Co. dated November 1, 1995. This letter from ARCH Consulting Co. states in the bottom paragraph that they have received building plans which show that the floor slab rests on the bedrock. This suggests that the oil went into fractures in the bedrock. Where these fractures go and how deep they are is unknown and probably untraceable as the fracture systems in the bedrock in Manhattan are complex. There were no documents indicating that soil borings were performed to investigate the extent of the contamination, nor manifests for contaminated soil removed. I called up Mr. DeLuca to let him know that he still has to provide this information to the DEC. He said he will look for it. I also asked him how many tanks are in the building. He said just one. I told him 3 are listed on the PBS. He said that is wrong. I told him that the PBS registration has to be changed or else the spill case can't be closed. 9/25/07 - Raphael Ketani. Mr. DeLuca called and said he talked to the super at the building. The super told him he wasn't there when the original tank leaked. However, the super confirmed that there is only one tank presently and it is above ground on stilts. Mr. DeLuca said that he will meet with the board tonight and ask the board if they know anything about the origin of the spill for this case and what exactly happened. He said he will take pictures of the tank and the basement to show the present conditions and he will send me the pictures. 10/11/07 - Raphael Ketani. I spoke to Mr. DeLuca. He said that he had pictures to send me of the AST tank that is in use and the tank room. He said that everything is clean and in good condition. I asked him whether he had talked to the Board. He said "Yes," and that the president of the Board remembers that there was a spill, but not much else. I told him that DEC still doesn't have a revised PBS registration, nor any evidence that the oil was cleaned up. I told him that borings will need to be done. He said that he needs to talk to the Board again and see if he can get more information regarding the spill. 10/12/07 - Raphael Ketani. As there has been no progress in resolving the spill case in one year's time, I sent a modified CSL to Mr. DeLuca. The CSL requested the revision of the PBS case to correctly reflect the tanks that are on site, an inspection of the 15,000 gal. UST to prove that it was abandoned properly, and to abandon it properly if it hasn't been done, and to do borings around the tank to determine whether contamination still exists in the subsurface and how much contamination exists. I gave Mr. DeLuca and Inwood Tower 4 weeks to submit the report. 10/18/07 - Raphael Ketani. Mr. DeLuca delivered 8 pictures of the AST and the tank room. The pictures show that the place is clean and in good condition. 10/24/07 - Raphael Ketani. I tried to contact Mr. DeLuca (212)560-6450/cell (917)494-9845 to see if he had hired a spill cleanup company, but could only leave a message. 11/7/07 - Raphael Ketani. I tried to contact Mr. DeLuca via his office phone and his

INWOOD TOWER (Continued)

S106703569

cell phone, but could only leave messages. The PBS registration still has not been corrected. 12/18/07 - Raphael Ketani. Mr. DeLuca called and told me that he had a consultant with him who will do the investigative work. He put Alex Nadolishny (212) 290-6323 on from CES Environmental Consultants. I explained to Mr. Nadolishny that DEC wanted soil borings and soil sampling to be performed below the floor of the 15,000 gal. tank. I told him that the first step is for everyone to meet at the site and pick out the boring locations. We tentatively set up 1/2/08 and 1/3/06 as the meeting date. Mr. Nagolishny will get back to me. I told him to do so very soon. He said he will. 1/11/08 - Raphael Ketani. I met with Mr. DeLuca, Mr. Zygmunt (the super), Henri Gleizer (vice president of the co-op board), and Alex Nadolishny. LTB of CES Environmental & Training Center (212) 290-6233 (cell (917) 299-0551). They showed me the location of the underground tank that had failed. The tank is under the macadam pavement of the north end of the parking lot, just outside the basement back entrance. Then we examined the slope to the north of the parking lot which is just below the building and adjacent to 17 Ft. George Hill. There was no sign of an oil spill, nor any odors. The slope was covered in shrubs and grass. There was a mixed soil/fill cover. There were boulders of native material, but it wasn't clear whether they were sitting on an outcrop just below or if they had been placed there since construction of the building. We discussed what needed to be done. I told them that DEC wanted 5 new borings. One between the tank and the building, two just north of the tank and two just inside the chain line fence. There was one old well still in place. I told them to use this well, too, as an observation well. I took 10 pictures. After this, I left. 1/16/08 - Raphael Ketani. I sent a letter to Mr. DeLuca and to Mr. Nadolishny requesting that Inwood Tower do 5 soil borings, 3 around the tank and 2 next to the fence. 1/24/08 - Raphael Ketani. I spoke to Mr. DeLuca (917) 494-9845. He told me that Mr. Nadolishny is on vacation and will be back on 1/28/08. He said once he is back, then the plan submitted by DEC will be reviewed. He said Mr. Nadolishny will be in touch with me. 1/29/08 - Raphael Ketani. Today I was sent the following e-mail as a "c-c" by Mr. Nadolishny: Dear Mr. De Luca: We have coordinated the schedule for the subsurface sampling work at the 11 Fort George Hill with the drillers and Zigmund and have set the date to February 14th. The work will start at 08:00 and should be completed before 17:00. Please advise if 08:00 is too early as Geoprobe drilling produces some noise. This may become a factor after approximately 30 min of preparatory work after driller's arrival. Also, we will need to block off at least four parking spots (two for each of the proposed boring locations along the fence). Please coordinate with Zigmund to ensure that the locations are not taken by the cars; this is very important to ensure access for the drill rig and prevent any possible damage to the tenants's vehicles. The utility mark-outs will be scheduled for the next week. I will visit the site prior to the 14th to ensure that all utilities are marked. 2/21/08 - Raphael Ketani. Mr. Nadolishny called to say that they received the analytical results for the soil samples that were taken. He said that there are very few VOCs and the SVOCs are below TAGM. He said that no water was encountered, though they did sense some moisture at 18' below grade. He said that oil odors were also sensed at 18' below grade. This is where the soil samples were taken from. He asked what else needs to be done. I told him to send the analytical report, check out that the tank has been abandoned properly - and if not,

INWOOD TOWER (Continued)

S106703569

then abandon it according to the regulations and laws, and update the PBS registration to reflect that the 15000 gal. tank is abandoned in place and the 12000 gal. tank is in service. He said he will do this. 3/3/08 - Raphael Ketani. I spoke to Mr. Nadolishny (917) 299-0551. He said that he has obtained paperwork showing that the 15000 gal. tank was cleaned out and filled with cement. I told him to send DEC copies of this paperwork. I told him to include the paperwork as part of the report. I asked him about the PBS registration. He said he will fill out the form and have a member of the co-op board sign it. I told him to make sure that DEC's PBS Unit gets the form with an original signature. He said he will see to it. 3/21/08 - Raphael Ketani. I tried to contact Mr. Nadolishny and Mr. De Luca regarding the submission of the closure report, but could only leave messages. 3/24/08 - Raphael Ketani. Mr. Nadolishny returned my call. He said that he has all of the paperwork together and that Mr. DeLuca will sign the papers. Once the papers are signed, then the report will be mailed. I called up Mr. Nadolishny and asked him how ready he was to send the paperwork and closure report. He said that the PBS form is properly filled out and the check for filing has been given to him. He said that the rest of the report just needs Mr. DeLuca's signature. Then it will go out. 3/25/08 - Raphael Ketani. Today I received the subsurface investigation report dated March 14, 2008. I reviewed the report. The analytical results for the four successfully installed borings (SB-01 to SB-04) were included in the report. There were virtually no hits for VOCs or SVOCs for the soil samples from SB-01 to SB-02. SB-03 and SB-04 each had a number of VOC and SVOC hits, but the results were well below TAGM limits. The boring logs for SB-03 and SB-04 indicate oil contaminated soil at depth (14' to 18' for SB-03 and 12' to 15' for SB-04). This is not surprising since these two borings are next to the failed UST. SB-03 had wet sand at 18' to 20' and was turned into a well. No other borings encountered water. Mr. Nadolishny included 42 high quality photos, but he didn't include a caption for each photo. So it is difficult to know what the pictures are showing. He included the PBS registration form with the report. I made a copy of the form for the report and forwarded the one with the original signature to Nick Lombardo of the PBS Unit. Based upon the information in the report, it is clear there is some residual oil next to the old UST. However, given the small area next to the tank, the depth of the residual contamination, the fact that it is #6 oil, and the limited extent of the contamination, I would not order the owners to dig up the oil. I left a message for Mr. Nadolishny asking him to explain each picture he took, whether the tank was abandoned properly, and whether he collected a groundwater sample. I tried to contact Mr. DeLuca regarding the tank abandonment, but could only leave a message. I had spoken to Mr. Nadolishny (917) 299-0551 on 2/21/08 and on 3/3/08 regarding documentation that the tank had been abandoned properly. During our 3/3/08 conversation, he said he had the abandonment paperwork. My letter of 10/12/07 also requested documentation of the abandonment. This and the PBS issue are the only things holding up closing the case. Mr. Lombardo of the PBS Unit informed me by e-mail today that the PBS application was no good. The Federal Tax I.D. was different than on the present record, they owe \$1000, and they list tanks #2 and #3, not #1 and #2. He will notify them by mail as to what they have to do. 3/26/08 - Raphael Ketani. Mr. Nadolishny responded to my phone messages with an e-mail he sent today. He wrote that he could not recover groundwater from the well at SB-03. He believes it's perched water. Also, he will put

Map ID
 Direction
 Distance
 Elevation

MAP FINDINGS

Site

Database(s)

EDR ID Number
 EPA ID Number

INWOOD TOWER (Continued)

S106703569

Remarks: together the tank closure documentation and the captions for the photos and send them to me. 4/30/08 - Raphael Ketani. I checked the PBS registration. They have 3 tanks listed. Tanks one and two are 12,000 gals. and in service and tank three is temporarily out of service. I called up Mr. Nadolishny and left him a message that this was wrong and to call me to straighten out the registration. I also contacted Mr. DeLuca and told him the registration was incomplete and so the spill case will not be closed. He told me that he will see Mr. Nadolishny later in the day and will give him another check for \$500 (total \$1,000). 5/15/08 - Raphael Ketani. I reviewed the PBS registration #2-210684. It shows the 15000 gal. tank as closed in place and two 12000 gal. tanks. The registration is still incorrect as there should be only one 12000 gal. tank registered. The closure date (12/30) for the 12000 gal. tank belongs to the 15000 gal. tank. I asked Nick Lombardo of PBS to correct the registration. Based on the subsurface investigation report dated 3/14/2008 and the PBS registration, I am closing the spill case.

INWOOD TOWERS DETERMINED (BY TT) THAT IT HAD A LEAKING UST. A 10/1/93 PLAN TO REPLACE TANK/ABANDON OLD UST. CLEANUP CONTINUES VIA COLLECTION TANK ON HILLSIDE BY WINSTON CONTRACTING. RP ASSUMING BILLS. Not reported

Material:

Site ID:	231084
Operable Unit ID:	960158
Operable Unit:	01
Material ID:	421586
Material Code:	0003A
Material Name:	#6 Fuel Oil
Case No.:	Not reported
Material FA:	Petroleum
Quantity:	1000
Units:	Gallons
Recovered:	No
Resource Affected:	Not reported
Oxygenate:	False

Tank Test:

306
NNE
 1/4-1/2
 0.357 mi.
 1885 ft.

SPILL NUMBER 9811177
65 SEAMAN AV
MANHATTAN, NY

NY LTANKS **S104619853**
NY Spills **N/A**

Relative:
Higher

LTANKS:
 Site ID: 184582
 Spill Number/Closed Date: 9811177 / 12/7/1998
 Spill Date: 12/5/1998
 Spill Cause: Tank Overfill
 Spill Source: Private Dwelling
 Spill Class: Known release with minimal potential for fire or hazard. DEC Response. Willing Responsible Party. Corrective action taken.
 Cleanup Ceased: Not reported
 Cleanup Meets Standard: False
 SWIS: 3101
 Investigator: MCTIBBE

Actual:
61 ft.

Map ID
Direction
Distance
Elevation

MAP FINDINGS

Site

Database(s)

EDR ID Number
EPA ID Number

SPILL NUMBER 9811177 (Continued)

S104619853

Referred To: Not reported
Reported to Dept: 12/5/1998
CID: 211
Water Affected: Not reported
Spill Notifier: Responsible Party
Last Inspection: Not reported
Recommended Penalty: False
UST Involvement: False
Remediation Phase: 0
Date Entered In Computer: 12/5/1998
Spill Record Last Update: 5/20/2002
Spiller Name: JIM CAREY
Spiller Company: CASTLE OIL CORPORATION
Spiller Address: 290 LOCUST AVENUE
Spiller City,St,Zip: BRONX, NY 10454-
Spiller County: 001
Spiller Contact: JIM CAREY
Spiller Phone: (718) 579-3408
Spiller Extention: Not reported
DEC Region: 2
DER Facility ID: 154468
DEC Memo: Prior to Sept, 2004 data translation this spill Lead_DEC Field was
"TIBBE"CLEANED BY RP.
Remarks: driver overfilled tank - clean up crew enroute

Material:

Site ID: 184582
Operable Unit ID: 1072042
Operable Unit: 01
Material ID: 315025
Material Code: 0002A
Material Name: #4 Fuel Oil
Case No.: Not reported
Material FA: Petroleum
Quantity: 5
Units: Gallons
Recovered: 5
Resource Affected: Not reported
Oxygenate: False

Tank Test:

SPILLS:

Facility ID: 0610904
Facility Type: ER
DER Facility ID: 325061
Site ID: 375431
DEC Region: 2
Spill Date: 12/28/2006
Spill Number/Closed Date: 0610904 / 12/28/2006
Spill Cause: Equipment Failure
Spill Class: Not reported
SWIS: 3101
Investigator: HRPATEL
Referred To: Not reported

Map ID
Direction
Distance
Elevation

MAP FINDINGS

Site

Database(s)

EDR ID Number
EPA ID Number

SPILL NUMBER 9811177 (Continued)

S104619853

Reported to Dept: 12/28/2006
CID: 410
Water Affected: Not reported
Spill Source: Commercial/Industrial
Spill Notifier: Local Agency
Cleanup Ceased: Not reported
Cleanup Meets Std: False
Last Inspection: Not reported
Recommended Penalty: False
UST Trust: False
Remediation Phase: 0
Date Entered In Computer: 12/28/2006
Spill Record Last Update: 12/28/2006
Spiller Name: JOE MANSUETO
Spiller Company: APARTMENT BUILDING
Spiller Address: 65 SEAMAN AVE
Spiller City,St,Zip: MANHATTAN, NY 10032
Spiller Company: 001
Contact Name: JOE MANSUETO
Contact Phone: (718) 828-3100
DEC Memo: 12/28/06-Hiralkumar Patel. spoke with Joe at Crystal transportation.
oil spilled on concrete pavement. all cleaned up. no soil impacted.
case closed.
Remarks: DURING A ROUTINE DELIVERY GAUGE ON BUILDING MALFUNCTIONED AND CAUSED AN OVERFILL. MATERIAL SPILLED ON GROUND / PAVEMENT AND HAS BEEN CLEANED UP:

Material:
Site ID: 375431
Operable Unit ID: 1133067
Operable Unit: 01
Material ID: 2122871
Material Code: 0002A
Material Name: #4 Fuel Oil
Case No.: Not reported
Material FA: Petroleum
Quantity: 5
Units: Gallons
Recovered: 5
Resource Affected: Not reported
Oxygenate: False

Tank Test:

AO307
ENE
1/4-1/2
0.359 mi.
1896 ft.

85-87 VERMILYEA AVE
85-87 VERMILYEA AVE
NEW YORK CITY, NY
Site 1 of 2 in cluster AO

NY LTANKS S102671609
N/A

Relative:
Lower

LTANKS:
Site ID: 175132
Spill Number/Closed Date: 9009853 / 12/11/1990
Spill Date: 12/7/1990
Spill Cause: Tank Overfill
Spill Source: Commercial/Industrial
Spill Class: Not reported

Actual:
19 ft.

Map ID
Direction
Distance
Elevation

MAP FINDINGS

Site

Database(s)

EDR ID Number
EPA ID Number

85-87 VERMILYEA AVE (Continued)

S102671609

Cleanup Ceased: 12/11/1990
Cleanup Meets Standard: True
SWIS: 3101
Investigator: WILSON
Referred To: Not reported
Reported to Dept: 12/11/1990
CID: Not reported
Water Affected: Not reported
Spill Notifier: Local Agency
Last Inspection: Not reported
Recommended Penalty: False
UST Involvement: False
Remediation Phase: 0
Date Entered In Computer: 12/12/1990
Spill Record Last Update: 7/3/2006
Spiller Name: Not reported
Spiller Company: CASTLE OIL
Spiller Address: 290 LOCUST AVENUE
Spiller City,St,Zip: BRONX, NY
Spiller County: 001
Spiller Contact: Not reported
Spiller Phone: Not reported
Spiller Extention: Not reported
DEC Region: 2
DER Facility ID: 147255
DEC Memo: Not reported
Remarks: DELIVERY TO WRONG TANK (550GAL & 5K TANK), FUEL WENT INTO STREET & STORM DRAIN, VAC TRUCK & SPEEDY DRY WAS USED, FREE PRODUCT HANDLED BY A L EASTMOND.

Material:
Site ID: 175132
Operable Unit ID: 946873
Operable Unit: 01
Material ID: 430038
Material Code: 0002A
Material Name: #4 Fuel Oil
Case No.: Not reported
Material FA: Petroleum
Quantity: 400
Units: Gallons
Recovered: No
Resource Affected: Not reported
Oxygenate: False

Tank Test:

Map ID
Direction
Distance
Elevation

MAP FINDINGS

Site

Database(s)

EDR ID Number
EPA ID Number

AO308
ENE
1/4-1/2
0.359 mi.
1896 ft.

85-87 VERMILYEA AVE
85-87 VERMILYEA AVE
MANHATTAN, NY

NY LTANKS S100560365
N/A

Site 2 of 2 in cluster AO

Relative:
Lower

LTANKS:

Actual:
19 ft.

Site ID: 68225
Spill Number/Closed Date: 9303264 / 6/11/1993
Spill Date: 6/11/1993
Spill Cause: Tank Failure
Spill Source: Unknown
Spill Class: Possible release with minimal potential for fire or hazard or Known release with no damage. DEC Response. Willing Responsible Party. Corrective action taken.
Cleanup Ceased: 6/11/1993
Cleanup Meets Standard: True
SWIS: 3101
Investigator: KSTANG
Referred To: Not reported
Reported to Dept: 6/11/1993
CID: Not reported
Water Affected: Not reported
Spill Notifier: Other
Last Inspection: Not reported
Recommended Penalty: False
UST Involvement: False
Remediation Phase: 0
Date Entered In Computer: 6/15/1993
Spill Record Last Update: 7/19/1993
Spiller Name: Not reported
Spiller Company: RAYMOND SUPERINTENDENT
Spiller Address: Not reported
Spiller City,St,Zip: ZZ
Spiller County: 001
Spiller Contact: Not reported
Spiller Phone: Not reported
Spiller Extention: Not reported
DEC Region: 2
DER Facility ID: 65028
DEC Memo: Prior to Sept, 2004 data translation this spill Lead_DEC Field was "TANG."
Remarks: THEY WANTED 200 GAL-DRIER DELIV. 5 GAL AND TANK OVERFIELLED-CREW WILL BE CLEANING UP - ABSORBENT- SPEEDI DRI - SPOKE TO THE SON OF THE BUILDING SUPER SAID THAT IT WAS ONLY A SMALL SPILL 5 GAL.

Material:

Site ID: 68225
Operable Unit ID: 981428
Operable Unit: 01
Material ID: 396849
Material Code: 0001A
Material Name: #2 Fuel Oil
Case No.: Not reported
Material FA: Petroleum
Quantity: 7
Units: Gallons
Recovered: No
Resource Affected: Not reported

Map ID
Direction
Distance
Elevation

MAP FINDINGS

Site

Database(s)

EDR ID Number
EPA ID Number

85-87 VERMILYEA AVE (Continued)

S100560365

Oxygenate: False

Tank Test:

AP309
NE
1/4-1/2
0.366 mi.
1933 ft.

RESIDENTIAL APT COMPLEX
4861 BROADWAY
MANHATTAN, NY
Site 1 of 4 in cluster AP

NY LTANKS **S102399243**
N/A

Relative:
Lower

LTANKS:

Actual:
29 ft.

Site ID: 220446
Spill Number/Closed Date: 9607064 / 4/26/2004
Spill Date: 9/1/1996
Spill Cause: Tank Failure
Spill Source: Private Dwelling
Spill Class: Known release with minimal potential for fire or hazard. DEC Response. Willing Responsible Party. Corrective action taken.
Cleanup Ceased: Not reported
Cleanup Meets Standard: False
SWIS: 3101
Investigator: SMSANGES
Referred To: Not reported
Reported to Dept: 9/4/1996
CID: 365
Water Affected: Not reported
Spill Notifier: Other
Last Inspection: Not reported
Recommended Penalty: False
UST Involvement: False
Remediation Phase: 0
Date Entered In Computer: 9/4/1996
Spill Record Last Update: 4/26/2004
Spiller Name: JOHN AMINSAO
Spiller Company: RESIDENTIAL APT COMPLEX
Spiller Address: 4861 BROADWAY
Spiller City,St,Zip: MANHATTAN, NY
Spiller County: 001
Spiller Contact: Not reported
Spiller Phone: Not reported
Spiller Extention: Not reported
DEC Region: 2
DER Facility ID: 182341
DEC Memo: Prior to Sept, 2004 data translation this spill Lead_DEC Field was "SANGESLAND"3/5/2004 Spill switched from Mulqueen to SangeslandSangesland spoke to Mark at PTC about closing out the spill. The building now has a new owner and there are no records of the cleanup from 1996. At that time there was a 7,500 gal tank which leaked. This tank was removed and a new 9,000 gal AST tank was built in this room.To close out this spill number, PTC was directed to drill several soil borings in the floor to look for contamination. If these borings are clean, then PTC will put together a report with results along with photos and a request for closure.3/16/2004 Ray (PTC) asked if contamination was found in the borings would a new spill number be required? Sangesland said no just an update to this old spill number would be required.4/26/2004 Sangesland reviewed a

Map ID
Direction
Distance
Elevation

MAP FINDINGS

Site

Database(s)

EDR ID Number
EPA ID Number

RESIDENTIAL APT COMPLEX (Continued)

S102399243

Remarks: soil sampling report submitted by Action Remediation (Kevin O'Connor) 516-781-3000. Report shows photos of the new tank, 8 soil boring locations around the tank and VOC/SVOC results from 2 soil samples. All results came back below TAGM. Spill Closed tank had a leak in it over the weekend and spill went into the basement of apartment complex

Material:

Site ID: 220446
Operable Unit ID: 1038214
Operable Unit: 01
Material ID: 346331
Material Code: 0003A
Material Name: #6 Fuel Oil
Case No.: Not reported
Material FA: Petroleum
Quantity: 50
Units: Gallons
Recovered: 50
Resource Affected: Not reported
Oxygenate: False

Tank Test:

AP310
NE
1/4-1/2
0.366 mi.
1935 ft.

4848 BROADWAY
4848 BROADWAY
NEW YORK, NY 10034
Site 2 of 4 in cluster AP

NY LTANKS U003385478
NY AST N/A
NY HIST AST
NY MANIFEST

Relative:
Lower

LTANKS:

Site ID: 396990
Spill Number/Closed Date: 0801120 / 1/15/2009
Spill Date: 4/28/2008
Spill Cause: Tank Test Failure
Spill Source: Commercial/Industrial
Spill Class: Known release with minimal potential for fire or hazard. DEC Response. Willing Responsible Party. Corrective action taken.
Cleanup Ceased: Not reported
Cleanup Meets Standard: False
SWIS: 3101
Investigator: JMKRIMGO
Referred To: Not reported
Reported to Dept: 4/28/2008
CID: 444
Water Affected: Not reported
Spill Notifier: Tank Tester
Last Inspection: Not reported
Recommended Penalty: False
UST Involvement: False
Remediation Phase: 0
Date Entered In Computer: 4/28/2008
Spill Record Last Update: 1/15/2009
Spiller Name: CARMEN SANTIAGO
Spiller Company: Not reported
Spiller Address: 4848 BROADWAY

Actual:
29 ft.

Map ID
Direction
Distance
Elevation

MAP FINDINGS

Site

Database(s)

EDR ID Number
EPA ID Number

4848 BROADWAY (Continued)

U003385478

Spiller City,St,Zip: NEW YORK, NY
Spiller County: 001
Spiller Contact: CARMEN SANTIAGO
Spiller Phone: (646) 673-6714
Spiller Extention: Not reported
DEC Region: 2
DER Facility ID: 346447
DEC Memo: 5/2/08 Sent ttf letter to:Carmen SantiagoThe Dermot Company1775 Broadway, Suite 510New York, NY 100191/15/09. J.Krimgold reviewed the letter-report submitted by Approved Oil Company of Brooklyn and dated 12/13/08. According to this letter, the tank is aboveground and was tested to to satisfy private requirements. The cause of the failure was a suction line which was at some time back temporarily replaced by cooper tubing leaving a gap in the tank topping. After replacing cooper tubing with permanent pipe the tank system was retested and passed. NFA. J.K.
Remarks: DRY LEAK

Material:

Site ID: 396990
Operable Unit ID: 1153954
Operable Unit: 01
Material ID: 2144735
Material Code: 0001A
Material Name: #2 Fuel Oil
Case No.: Not reported
Material FA: Petroleum
Quantity: 0
Units: Gallons
Recovered: No
Resource Affected: Not reported
Oxygenate: False

Tank Test:

Site ID: 396990
Spill Tank Test: 2453608
Tank Number: Not reported
Tank Size: 2500
Test Method: 00
Leak Rate: 0
Gross Fail: Not reported
Modified By: Watchdog
Last Modified: 4/28/2008
Test Method: Unknown

AST:

Region: STATE
DEC Region: 2
Site Status: Active
Facility Id: 2-109525
Program Type: PBS
UTM X: 590704.10115
UTM Y: 4524520.2372599998
Expiration Date: 2017/12/04
Site Type: Apartment Building/Office Building

Map ID
Direction
Distance
Elevation

MAP FINDINGS

Site

Database(s)

EDR ID Number
EPA ID Number

4848 BROADWAY (Continued)

U003385478

Affiliation Records:

Site Id: 3301
Affiliation Type: On-Site Operator
Company Name: 4848 BROADWAY
Contact Type: Not reported
Contact Name: HIPPOLITO DURAN
Address1: Not reported
Address2: Not reported
City: Not reported
State: NN
Zip Code: Not reported
Country Code: 001
Phone: (917) 902-7258
EMail: Not reported
Fax Number: Not reported
Modified By: KAKYER
Date Last Modified: 7/15/2013

Site Id: 3301
Affiliation Type: Mail Contact
Company Name: A & E REAL ESTATE
Contact Type: Not reported
Contact Name: DONALD HASTINGS
Address1: 1065 AVE OF THE AMERICAS
Address2: 31ST FL
City: NEW YORK
State: NY
Zip Code: 10018
Country Code: 001
Phone: (212) 721-5500
EMail: DONALD.HASTINGS@AE-RE.COM
Fax Number: Not reported
Modified By: KAKYER
Date Last Modified: 7/19/2013

Site Id: 3301
Affiliation Type: Emergency Contact
Company Name: 4848 BROADWAY, LLC.
Contact Type: Not reported
Contact Name: BRIAN GARLAND
Address1: Not reported
Address2: Not reported
City: Not reported
State: NN
Zip Code: Not reported
Country Code: 999
Phone: (212) 721-5500
EMail: Not reported
Fax Number: Not reported
Modified By: KAKYER
Date Last Modified: 7/15/2013

Site Id: 3301
Affiliation Type: Facility Owner
Company Name: 4848 BROADWAY, LLC.
Contact Type: ASST MGR
Contact Name: DONALD HASTINGS

Map ID
Direction
Distance
Elevation

MAP FINDINGS

Site

Database(s)

EDR ID Number
EPA ID Number

4848 BROADWAY (Continued)

U003385478

Address1: 1065 AVE OF THE AMERICAS 31ST FL
Address2: Not reported
City: NEW YORK
State: NY
Zip Code: 10018
Country Code: 001
Phone: (212) 721-5500
EMail: Not reported
Fax Number: Not reported
Modified By: KAKYER
Date Last Modified: 7/15/2013

Tank Info:

Tank Number: 001
Tank Id: 7838
Material Code: 0001
Common Name of Substance: #2 Fuel Oil (On-Site Consumption)

Equipment Records:

A00 - Tank Internal Protection - None
D01 - Pipe Type - Steel/Carbon Steel/Iron
J02 - Dispenser - Suction Dispenser
L09 - Piping Leak Detection - Exempt Suction Piping
I05 - Overfill - Vent Whistle
C00 - Pipe Location - No Piping
F00 - Pipe External Protection - None
I04 - Overfill - Product Level Gauge (A/G)
H00 - Tank Leak Detection - None
G03 - Tank Secondary Containment - Vault (w/o access)
B00 - Tank External Protection - None
Tank Location: 3
Tank Type: Steel/Carbon Steel/Iron
Tank Status: In Service
Pipe Model: Not reported
Install Date: 01/15/1985
Capacity Gallons: 3000
Tightness Test Method: NN
Date Test: Not reported
Next Test Date: Not reported
Date Tank Closed: Not reported
Register: True
Modified By: KAKYER
Last Modified: 07/15/2013
Material Name: #2 Fuel Oil (On-Site Consumption)

HIST AST:

PBS Number: 2-109525
SWIS Code: 6201
Operator: HIPOLITO DURAN
Facility Phone: (212) 304-2591
Facility Addr2: 4848 BROADWAY
Facility Type: APARTMENT BUILDING
Emergency: VICTOR GORODISCHER
Emergency Tel: (212) 567-2841
Old PBSNO: Not reported

Map ID
Direction
Distance
Elevation

MAP FINDINGS

Site

Database(s)

EDR ID Number
EPA ID Number

4848 BROADWAY (Continued)

U003385478

Date Inspected: Not reported
Inspector: Not reported
Result of Inspection: Not reported
Owner Name: ABIEL ASSOC
Owner Address: P O BOX 212 FORT GEORGE STATIO
Owner City,St,Zip: NEW YORK, NY 10040
Federal ID: Not reported
Owner Tel: (212) 567-2841
Owner Type: Corporate/Commercial
Owner Subtype: Not reported
Mailing Contact: MR. VICTOR GORODISCHER
Mailing Name: ABIEL ASSOCIATES
Mailing Address: 4500 BROADWAY, APT. 3-C
Mailing Address 2: P.O. BOX 212 FORT GEORGE STATION
Mailing City,St,Zip: NEW YORK, NY 10040
Mailing Telephone: (212) 567-2841
Owner Mark: First Owner
Facility Status: 1 - Active PBS facility, i.e. total capacity of the PBS tanks is greater than 1,100 gallons, regardless if Subpart 360-14 tanks exist or not at the facility.

Certification Flag: False
Certification Date: 09/30/1999
Expiration: 08/28/2002
Renew Flag: False
Renew Date: Not reported
Total Capacity: 3000
FAMT: True
Facility Screen: No Missing Data
Owner Screen: No Missing Data
Tank Screen: Minor Data Missing
Dead Letter: False
CBS Number: Not reported
Town or City: NEW YORK CITY
County Code: 62
Town or City Code: 01
Region: 2

Tank ID: 001
Tank Location: ABOVEGROUND ON SADDLES LEGS, STILTS, RACK, OR CRADLE
Tank Status: In Service
Install Date: Not reported
Capacity (Gal): 3000
Product Stored: NOS 1,2, OR 4 FUEL OIL
Tank Type: Steel/carbon steel
Tank Internal: Not reported
Tank External: Not reported
Pipe Location: Not reported
Pipe Type: STEEL/IRON
Pipe Internal: Not reported
Pipe External: Not reported
Tank Containment: Diking
Leak Detection: 0
Overfill Protection: 46
Dispenser Method: Suction
Date Tested: Not reported
Next Test Date: Not reported
Missing Data for Tank: Minor Data Missing

Map ID
Direction
Distance
Elevation

MAP FINDINGS

Site

Database(s)

EDR ID Number
EPA ID Number

4848 BROADWAY (Continued)

U003385478

Date Closed: Not reported
Test Method: Not reported
Deleted: False
Updated: True
SPDES Number: Not reported
Lat/Long: Not reported

NY MANIFEST:

EPA ID: NYP004266110
Country: USA
Mailing Name: CON EDISON
Mailing Contact: TOM TEELING
Mailing Address: 4 IRVING PLACE - 15TH FLOOR
Mailing Address 2: Not reported
Mailing City: NEW YORK
Mailing State: NY
Mailing Zip: 10003
Mailing Zip4: Not reported
Mailing Country: USA
Mailing Phone: 212-460-3770

Document ID: Not reported
Manifest Status: Not reported
Trans1 State ID: NJ0000027193
Trans2 State ID: Not reported
Generator Ship Date: 2012-08-31
Trans1 Recv Date: 2012-08-31
Trans2 Recv Date: Not reported
TSD Site Recv Date: 2012-09-04
Part A Recv Date: Not reported
Part B Recv Date: Not reported
Generator EPA ID: NYP004266110
Trans1 EPA ID: Not reported
Trans2 EPA ID: Not reported
TSD ID: NJD002200046
Waste Code: Not reported
Quantity: 100.0
Units: P - Pounds
Number of Containers: 1.0
Container Type: TT - Cargo tank, tank trucks
Handling Method: T Chemical, physical, or biological treatment.
Specific Gravity: 1.0
Year: 2012
Manifest Tracking Num: 010464493JJK
Import Ind: N
Export Ind: N
Discr Quantity Ind: N
Discr Type Ind: N
Discr Residue Ind: N
Discr Partial Reject Ind: N
Discr Full Reject Ind: N
Manifest Ref Num: Not reported
Alt Fac RCRA Id: Not reported
Alt Fac Sign Date: Not reported
Mgmt Method Type Code: H111

Map ID
Direction
Distance
Elevation

MAP FINDINGS

Site

Database(s)

EDR ID Number
EPA ID Number

4848 BROADWAY (Continued)

U003385478

Document ID: Not reported
Manifest Status: Not reported
Trans1 State ID: NJ0000027193
Trans2 State ID: Not reported
Generator Ship Date: 2012-08-31
Trans1 Recv Date: 2012-08-31
Trans2 Recv Date: Not reported
TSD Site Recv Date: 2012-09-04
Part A Recv Date: Not reported
Part B Recv Date: Not reported
Generator EPA ID: NYP004266110
Trans1 EPA ID: Not reported
Trans2 EPA ID: Not reported
TSD ID: NJD002200046
Waste Code: Not reported
Quantity: 100.0
Units: P - Pounds
Number of Containers: 1.0
Container Type: TT - Cargo tank, tank trucks
Handling Method: T Chemical, physical, or biological treatment.
Specific Gravity: 1.0
Year: 2012
Manifest Tracking Num: 010464493JJK
Import Ind: N
Export Ind: N
Discr Quantity Ind: N
Discr Type Ind: N
Discr Residue Ind: N
Discr Partial Reject Ind: N
Discr Full Reject Ind: N
Manifest Ref Num: Not reported
Alt Fac RCRA Id: Not reported
Alt Fac Sign Date: Not reported
Mgmt Method Type Code: H111

AN311
East
1/4-1/2
0.377 mi.
1988 ft.

DERMOT COMPANY
87 POST AVE
NEW YORK, NY
Site 2 of 2 in cluster AN

NY LTANKS S109064288
N/A

Relative:
Lower

LTANKS:

Actual:
20 ft.

Site ID: 396842
Spill Number/Closed Date: 0800991 / 12/16/2008
Spill Date: 4/24/2008
Spill Cause: Tank Test Failure
Spill Source: Commercial/Industrial
Spill Class: Known release with minimal potential for fire or hazard. DEC Response.
Willing Responsible Party. Corrective action taken.
Cleanup Ceased: Not reported
Cleanup Meets Standard: False
SWIS: 3101
Investigator: bkfalvey
Referred To: Not reported
Reported to Dept: 4/24/2008
CID: 444
Water Affected: Not reported
Spill Notifier: Tank Tester

Map ID
Direction
Distance
Elevation

MAP FINDINGS

Site

Database(s)

EDR ID Number
EPA ID Number

DERMOT COMPANY (Continued)

S109064288

Last Inspection: Not reported
Recommended Penalty: False
UST Involvement: False
Remediation Phase: 0
Date Entered In Computer: 4/24/2008
Spill Record Last Update: 12/16/2008
Spiller Name: CARMEN SANTIAGO
Spiller Company: APART
Spiller Address: 87 POST AVE
Spiller City,St,Zip: NEW YORK, NY
Spiller County: 001
Spiller Contact: CARMEN SANTIAGO
Spiller Phone: (646) 673-6714
Spiller Extention: Not reported
DEC Region: 2
DER Facility ID: 346313
DEC Memo: 5/2/08 bf: sent ttf letter to:Carmen SantiagoThayer street portfolio Investor LLCc/o The Dermot Company1775 Broadway, Suite 510New York, NY 1001908/21/08-Vought-See also open spill #0805791 for 250 gallon spill on 8/20 resulting from overfill of this tank and associated violation order.9/3/08 PBS settlement conference scheduled for 9/10/08 at 1:30 PM. bf12/16/08 Yesterday held PBS settlement conference with Jack Jaffa (expediter) and Asher Taub (attorney) representatives for Dermot. They provided documentation to close the spill. Tank is a covered AST with weepholes. Pro Test replaced gasketed on tank and tank passed tightness test on 11/19/08. NFA. bf
Remarks: DRY LEAK

Material:

Site ID: 396842
Operable Unit ID: 1153811
Operable Unit: 01
Material ID: 2144583
Material Code: 0002A
Material Name: #4 Fuel Oil
Case No.: Not reported
Material FA: Petroleum
Quantity: 0
Units: Gallons
Recovered: No
Resource Affected: Not reported
Oxygenate: False

Tank Test:

Site ID: 396842
Spill Tank Test: 2453593
Tank Number: Not reported
Tank Size: 2500
Test Method: 03
Leak Rate: 0
Gross Fail: Not reported
Modified By: Watchdog
Last Modified: 4/24/2008
Test Method: Horner EZ Check I or II

Map ID
Direction
Distance
Elevation

MAP FINDINGS

Site

Database(s)

EDR ID Number
EPA ID Number

312
SSW
1/4-1/2
0.379 mi.
2000 ft.

SPEEDY LUBE CENTER
4469 BROADWAY
NEW YORK, NY

NY LTANKS **U000397165**
N/A

Relative:
Higher

Actual:
65 ft.

LTANKS:

Site ID: 133841
Spill Number/Closed Date: 0300853 / 5/16/2003
Spill Date: 4/24/2003
Spill Cause: Tank Test Failure
Spill Source: Commercial/Industrial
Spill Class: Known release that creates potential for fire or hazard. DEC Response.
Willing Responsible Party. Corrective action taken.
Cleanup Ceased: Not reported
Cleanup Meets Standard: False
SWIS: 3101
Investigator: TJDEMEO
Referred To: Not reported
Reported to Dept: 4/24/2003
CID: 365
Water Affected: Not reported
Spill Notifier: Responsible Party
Last Inspection: Not reported
Recommended Penalty: False
UST Involvement: False
Remediation Phase: 0
Date Entered In Computer: 4/24/2003
Spill Record Last Update: 5/16/2003
Spiller Name: JAY SEMELMACHER
Spiller Company: SPEEDY LUBE CENTER
Spiller Address: 4469 BROADWAY
Spiller City,St,Zip: NEW YORK, NY
Spiller County: 001
Spiller Contact: JAY SEMELMACHER
Spiller Phone: (516) 365-8700
Spiller Extention: Not reported
DEC Region: 2
DER Facility ID: 115018
DEC Memo:

Remarks: #1 = waste oil tank - all three failed in the empty portion of the tank / #2 = 10-30 motor oil / #3 = 10-40 motor oil

Material:

Site ID: 133841
Operable Unit ID: 867222
Operable Unit: 01
Material ID: 508926
Material Code: 0015
Material Name: Motor Oil
Case No.: Not reported
Material FA: Petroleum
Quantity: 0
Units: Gallons
Recovered: No

Map ID
Direction
Distance
Elevation

MAP FINDINGS

Site

Database(s)

EDR ID Number
EPA ID Number

SPEEDY LUBE CENTER (Continued)

U000397165

Resource Affected: Not reported
Oxygenate: False
Site ID: 133841
Operable Unit ID: 867222
Operable Unit: 01
Material ID: 508927
Material Code: 0022
Material Name: Waste Oil/Used Oil
Case No.: Not reported
Material FA: Petroleum
Quantity: 0
Units: Gallons
Recovered: No
Resource Affected: Not reported
Oxygenate: False

Tank Test:

Site ID: 133841
Spill Tank Test: 1528291
Tank Number: 2
Tank Size: 4000
Test Method: 03
Leak Rate: 0
Gross Fail: F
Modified By: Spills
Last Modified: 10/1/2004
Test Method: Horner EZ Check I or II
Site ID: 133841
Spill Tank Test: 1528292
Tank Number: 3
Tank Size: 4000
Test Method: 03
Leak Rate: 0
Gross Fail: F
Modified By: Spills
Last Modified: 10/1/2004
Test Method: Horner EZ Check I or II
Site ID: 133841
Spill Tank Test: 1528293
Tank Number: 1
Tank Size: 4000
Test Method: 03
Leak Rate: 0
Gross Fail: Not reported
Modified By: Spills
Last Modified: 10/1/2004
Test Method: Horner EZ Check I or II

MAP FINDINGS

Map ID
Direction
Distance
Elevation

Site

Database(s)

EDR ID Number
EPA ID Number

313
ENE
1/4-1/2
0.405 mi.
2140 ft.

101-109 POST AVE/MANHATTA
101-109 POST AVENUE
NEW YORK CITY, NY

NY LTANKS **S104275533**
N/A

Relative:
Lower

LTANKS:

Actual:
20 ft.

Site ID: 330280
 Spill Number/Closed Date: 8808715 / 2/23/1989
 Spill Date: 2/6/1989
 Spill Cause: Tank Overfill
 Spill Source: Tank Truck
 Spill Class: Not reported
 Cleanup Ceased: 2/23/1989
 Cleanup Meets Standard: True
 SWIS: 3101
 Investigator: SIGONA
 Referred To: Not reported
 Reported to Dept: 2/6/1989
 CID: Not reported
 Water Affected: Not reported
 Spill Notifier: Responsible Party
 Last Inspection: Not reported
 Recommended Penalty: False
 UST Involvement: False
 Remediation Phase: 0
 Date Entered In Computer: 2/7/1989
 Spill Record Last Update: 3/2/1989
 Spiller Name: Not reported
 Spiller Company: VIJAX CORP
 Spiller Address: 210 VARRICK AVENUE
 Spiller City,St,Zip: BROOKLYN, NY 11237
 Spiller County: 001
 Spiller Contact: Not reported
 Spiller Phone: Not reported
 Spiller Extention: Not reported
 DEC Region: 2
 DER Facility ID: 265682
 DEC Memo: Not reported
 Remarks: OIL SPILLED ONTO PAVEMENT IN ALLEY WAY, SPEEDY DRY USED, MILRO SERVICES INC TO FINISH CLEAN UP.

Material:

Site ID: 330280
 Operable Unit ID: 925109
 Operable Unit: 01
 Material ID: 453483
 Material Code: 0003A
 Material Name: #6 Fuel Oil
 Case No.: Not reported
 Material FA: Petroleum
 Quantity: 50
 Units: Gallons
 Recovered: No
 Resource Affected: Not reported
 Oxygenate: False

Tank Test:

MAP FINDINGS

Map ID
 Direction
 Distance
 Elevation

Site

Database(s)

EDR ID Number
 EPA ID Number

314
 SW
 1/4-1/2
 0.407 mi.
 2151 ft.

720 FORT WASHINGTON AVE
720 FORT WAHINGTON AVENUE
MANHATTAN, NY

NY LTANKS **S102672739**
 N/A

Relative:
Higher

LTANKS:

Actual:
235 ft.

Site ID: 92650
 Spill Number/Closed Date: 9412466 / 12/16/1994
 Spill Date: 12/16/1994
 Spill Cause: Tank Overfill
 Spill Source: Private Dwelling
 Spill Class: Known release with minimal potential for fire or hazard. DEC Response.
 Willing Responsible Party. Corrective action taken.
 Cleanup Ceased: 12/16/1994
 Cleanup Meets Standard: True
 SWIS: 3101
 Investigator: KSTANG
 Referred To: Not reported
 Reported to Dept: 12/16/1994
 CID: Not reported
 Water Affected: Not reported
 Spill Notifier: Responsible Party
 Last Inspection: Not reported
 Recommended Penalty: False
 UST Involvement: False
 Remediation Phase: 0
 Date Entered In Computer: 3/14/1995
 Spill Record Last Update: 9/30/2004
 Spiller Name: Not reported
 Spiller Company: MB TRUCKING CO
 Spiller Address: Not reported
 Spiller City,St,Zip: NEW YORK, NY
 Spiller County: 001
 Spiller Contact: Not reported
 Spiller Phone: Not reported
 Spiller Extention: Not reported
 DEC Region: 2
 DER Facility ID: 83198
 DEC Memo: Prior to Sept, 2004 data translation this spill Lead_DEC Field was "TANG"
 Remarks: ON SIDEWALK

Material:

Site ID: 92650
 Operable Unit ID: 1010090
 Operable Unit: 01
 Material ID: 374774
 Material Code: 0003A
 Material Name: #6 Fuel Oil
 Case No.: Not reported
 Material FA: Petroleum
 Quantity: 5
 Units: Gallons
 Recovered: 5
 Resource Affected: Not reported
 Oxygenate: False

Map ID
Direction
Distance
Elevation

MAP FINDINGS

Site

Database(s)

EDR ID Number
EPA ID Number

720 FORT WASHINGTON AVE (Continued)

S102672739

Tank Test:

**AP315
NE
1/4-1/2
0.408 mi.
2154 ft.**

**4880 BROADWAY/MANH/GETTY
4880 BROADWAY
NEW YORK CITY, NY**

**NY LTANKS S100167905
N/A**

Site 3 of 4 in cluster AP

**Relative:
Lower**

LTANKS:

**Actual:
39 ft.**

Site ID: 104420
Spill Number/Closed Date: 9002535 / 7/16/1992
Spill Date: 6/4/1990
Spill Cause: Tank Test Failure
Spill Source: Commercial/Industrial
Spill Class: Known release that creates potential for fire or hazard. DEC Response. Willing Responsible Party. Corrective action taken.
Cleanup Ceased: 7/16/1992
Cleanup Meets Standard: True
SWIS: 3101
Investigator: SULLIVAN
Referred To: Not reported
Reported to Dept: 6/5/1990
CID: Not reported
Water Affected: Not reported
Spill Notifier: Other
Last Inspection: Not reported
Recommended Penalty: False
UST Involvement: True
Remediation Phase: 0
Date Entered In Computer: 6/13/1990
Spill Record Last Update: 7/28/1992
Spiller Name: Not reported
Spiller Company: GETTY
Spiller Address: 30-20 GREENPOINT AVE.
Spiller City,St,Zip: BROOKLYN, NY
Spiller County: 001
Spiller Contact: Not reported
Spiller Phone: Not reported
Spiller Extention: Not reported
DEC Region: 2
DER Facility ID: 282486
DEC Memo: Not reported
Remarks: 550K TANK FAILED VAC-U-TECH TEST, COMPANY TO FIX TANK.

Material:

Site ID: 104420
Operable Unit ID: 942391
Operable Unit: 01
Material ID: 437276
Material Code: 0009
Material Name: Gasoline
Case No.: Not reported
Material FA: Petroleum
Quantity: -1
Units: Not reported
Recovered: No

Map ID
 Direction
 Distance
 Elevation

MAP FINDINGS

Site

Database(s)

EDR ID Number
 EPA ID Number

4880 BROADWAY/MANH/GETTY (Continued)

S100167905

Resource Affected: Not reported
 Oxygenate: False

Tank Test:
 Site ID: 104420
 Spill Tank Test: 1537152
 Tank Number: Not reported
 Tank Size: 0
 Test Method: 00
 Leak Rate: 0
 Gross Fail: Not reported
 Modified By: Spills
 Last Modified: 10/1/2004
 Test Method: Unknown

**AP316
 NE
 1/4-1/2
 0.408 mi.
 2154 ft.**

**GETTY - MAN
 4880 BROADWAY
 MANHATTAN, NY**

**NY LTANKS S107521240
 NY Spills N/A**

Site 4 of 4 in cluster AP

**Relative:
 Lower**

LTANKS:
 Site ID: 104419
 Spill Number/Closed Date: 8911776 / 7/29/1994
 Spill Date: 3/13/1990
 Spill Cause: Tank Test Failure
 Spill Source: Gasoline Station
 Spill Class: Known release that creates a file or hazard. DEC Response. Willing Responsible Party. Corrective action taken.

**Actual:
 39 ft.**

Cleanup Ceased: 7/29/1994
 Cleanup Meets Standard: True
 SWIS: 3101
 Investigator: SULLIVAN
 Referred To: Not reported
 Reported to Dept: 3/13/1990
 CID: Not reported
 Water Affected: Not reported
 Spill Notifier: Tank Tester
 Last Inspection: Not reported
 Recommended Penalty: False
 UST Involvement: True
 Remediation Phase: 0
 Date Entered In Computer: 3/15/1990
 Spill Record Last Update: 8/1/1994
 Spiller Name: TOM DIXON(CONTACT)
 Spiller Company: SAME
 Spiller Address: Not reported
 Spiller City,St,Zip: ZZ
 Spiller County: 001
 Spiller Contact: Not reported
 Spiller Phone: Not reported
 Spiller Extention: Not reported
 DEC Region: 2
 DER Facility ID: 277512
 DEC Memo: Not reported
 Remarks: FOUR 550 GAL TKS FAIL AIR PRESSURE @ UNREADABLE - NYFD ON SCENE - E &

Map ID
Direction
Distance
Elevation

MAP FINDINGS

Site

Database(s)

EDR ID Number
EPA ID Number

GETTY - MAN (Continued)

S107521240

I & R.

Material:

Site ID: 104419
Operable Unit ID: 937601
Operable Unit: 01
Material ID: 441281
Material Code: 0009
Material Name: Gasoline
Case No.: Not reported
Material FA: Petroleum
Quantity: -1
Units: Not reported
Recovered: No
Resource Affected: Not reported
Oxygenate: False

Tank Test:

Site ID: 104419
Spill Tank Test: 1536854
Tank Number: Not reported
Tank Size: 0
Test Method: 00
Leak Rate: 0
Gross Fail: Not reported
Modified By: Spills
Last Modified: 10/1/2004
Test Method: Unknown

SPILLS:

Facility ID: 0510813
Facility Type: ER
DER Facility ID: 306912
Site ID: 356859
DEC Region: 2
Spill Date: 12/15/2005
Spill Number/Closed Date: 0510813 / 12/19/2005
Spill Cause: Housekeeping
Spill Class: Known release with minimal potential for fire or hazard. DEC Response.
Willing Responsible Party. Corrective action taken.
SWIS: 3101
Investigator: SMSANGES
Referred To: Not reported
Reported to Dept: 12/15/2005
CID: 409
Water Affected: Not reported
Spill Source: Gasoline Station
Spill Notifier: Local Agency
Cleanup Ceased: Not reported
Cleanup Meets Std: True
Last Inspection: Not reported
Recommended Penalty: False
UST Trust: False
Remediation Phase: 0
Date Entered In Computer: 12/15/2005

Map ID
Direction
Distance
Elevation

MAP FINDINGS

Site

Database(s)

EDR ID Number
EPA ID Number

GETTY - MAN (Continued)

S107521240

Spill Record Last Update: 12/19/2005
Spiller Name: CAILYN DINAN
Spiller Company: GETTY#339
Spiller Address: 4880 BROADWAY
Spiller City,St,Zip: MANHATTAN, NY
Spiller Company: 001
Contact Name: CAILYN DINAN
Contact Phone: (518) 786-3200 214
DEC Memo: Not reported
Remarks: HAS BEEN CLEANED UP.

Material:

Site ID: 356859
Operable Unit ID: 1114150
Operable Unit: 01
Material ID: 2104230
Material Code: 0022
Material Name: Waste Oil/Used Oil
Case No.: Not reported
Material FA: Petroleum
Quantity: 1
Units: Gallons
Recovered: Yes
Resource Affected: Not reported
Oxygenate: False

Tank Test:

AQ317
South
1/4-1/2
0.413 mi.
2179 ft.

382 WADSWORTH AVE.
382 WADSWORTH AVE.
MANHATTAN, NY
Site 1 of 2 in cluster AQ

NY LTANKS **S102143542**
NY Spills **N/A**

Relative:
Higher

LTANKS:

Actual:
206 ft.

Site ID: 155146
Spill Number/Closed Date: 9208967 / 11/3/1992
Spill Date: 11/3/1992
Spill Cause: Tank Overfill
Spill Source: Commercial/Industrial
Spill Class: Known release with minimal potential for fire or hazard. DEC Response. Willing Responsible Party. Corrective action taken.
Cleanup Ceased: 11/3/1992
Cleanup Meets Standard: True
SWIS: 3101
Investigator: KSTANG
Referred To: Not reported
Reported to Dept: 11/3/1992
CID: Not reported
Water Affected: Not reported
Spill Notifier: Other
Last Inspection: Not reported
Recommended Penalty: False
UST Involvement: False
Remediation Phase: 0
Date Entered In Computer: 11/4/1992
Spill Record Last Update: 9/30/2004

Map ID
Direction
Distance
Elevation

MAP FINDINGS

Site

Database(s)

EDR ID Number
EPA ID Number

382 WADSWORTH AVE. (Continued)

S102143542

Spiller Name: Not reported
Spiller Company: Not reported
Spiller Address: Not reported
Spiller City,St,Zip: ***Update***, ZZ
Spiller County: 001
Spiller Contact: Not reported
Spiller Phone: Not reported
Spiller Extention: Not reported
DEC Region: 2
DER Facility ID: 131494
DEC Memo: Prior to Sept, 2004 data translation this spill Lead_DEC Field was "TANG"
Remarks: GAUGE FAULTY-OIL TO SOIL AREA-SPILL TEAM ENROUTE TO CLEAN SPILL

Material:

Site ID: 155146
Operable Unit ID: 975724
Operable Unit: 01
Material ID: 406037
Material Code: 0002A
Material Name: #4 Fuel Oil
Case No.: Not reported
Material FA: Petroleum
Quantity: 10
Units: Gallons
Recovered: No
Resource Affected: Not reported
Oxygenate: False

Tank Test:

SPILLS:

Facility ID: 9210410
Facility Type: ER
DER Facility ID: 205820
Site ID: 251129
DEC Region: 2
Spill Date: 12/9/1992
Spill Number/Closed Date: 9210410 / 12/9/1992
Spill Cause: Equipment Failure
Spill Class: Known release with minimal potential for fire or hazard. DEC Response. Willing Responsible Party. Corrective action taken.
SWIS: 3101
Investigator: CAMMISA
Referred To: Not reported
Reported to Dept: 12/9/1992
CID: Not reported
Water Affected: Not reported
Spill Source: Commercial/Industrial
Spill Notifier: Other
Cleanup Ceased: 12/9/1992
Cleanup Meets Std: True
Last Inspection: Not reported
Recommended Penalty: False
UST Trust: False

Map ID
Direction
Distance
Elevation

MAP FINDINGS

Site

Database(s)

EDR ID Number
EPA ID Number

382 WADSWORTH AVE. (Continued)

S102143542

Remediation Phase: 0
Date Entered In Computer: 12/10/1992
Spill Record Last Update: 12/15/1992
Spiller Name: Not reported
Spiller Company: Not reported
Spiller Address: Not reported
Spiller City,St,Zip: ***Update***, ZZ
Spiller Company: 001
Contact Name: Not reported
Contact Phone: Not reported
DEC Memo: Not reported
Remarks: FAULTY GAGE-SPILL CAME OUT VENT -CONTAINED ON PAVED ALLEYWAY-CASTLE CREW TO CLEAN UP

Material:

Site ID: 251129
Operable Unit ID: 977034
Operable Unit: 01
Material ID: 403873
Material Code: 0002A
Material Name: #4 Fuel Oil
Case No.: Not reported
Material FA: Petroleum
Quantity: 5
Units: Gallons
Recovered: No
Resource Affected: Not reported
Oxygenate: False

Tank Test:

AR318
South
1/4-1/2
0.421 mi.
2221 ft.

APARTMENT
600 WEST 192ND STREET
MANHATTAN, NY

NY LTANKS **S109374807**
NY Spills **N/A**

Site 1 of 2 in cluster AR

Relative:
Higher

LTANKS:

Site ID: 405055
Spill Number/Closed Date: 0807695 / 4/14/2009
Spill Date: 10/8/2008
Spill Cause: Tank Test Failure
Spill Source: Institutional, Educational, Gov., Other
Spill Class: Known release with minimal potential for fire or hazard. DEC Response. Willing Responsible Party. Corrective action taken.

Actual:
198 ft.

Cleanup Ceased: Not reported
Cleanup Meets Standard: False
SWIS: 3101
Investigator: MXAJOKU
Referred To: Not reported
Reported to Dept: 10/8/2008
CID: Not reported
Water Affected: Not reported
Spill Notifier: Tank Tester
Last Inspection: Not reported
Recommended Penalty: False
UST Involvement: False

Map ID
Direction
Distance
Elevation

MAP FINDINGS

Site

Database(s)

EDR ID Number
EPA ID Number

APARTMENT (Continued)

S109374807

Remediation Phase: 0
Date Entered In Computer: 10/8/2008
Spill Record Last Update: 4/20/2009
Spiller Name: MICHAEL BISHAY
Spiller Company: ULTRA HOLDINGS CORP
Spiller Address: 600 WEST 192ND ST
Spiller City,St,Zip: MANHATTAN, NY
Spiller County: 999
Spiller Contact: BOB URBAN
Spiller Phone: (631) 321-4670
Spiller Extention: Not reported
DEC Region: 2
DER Facility ID: 354305
DEC Memo: TTF Ltr sent to:Blanca Buduen192nd Street Realty L.L.C.1841 Broadway
- Suite #1000New York, NY 1002303/12/09 : PTC submitted spill cleanup
report to DEC, the report documents causes of the spill and
activities undertaken to address the matter. Based on this report
documents, the spill number associated with the facility is hereby
close. Detail of this report can be found in the eDocs. (MA)
Remarks: FAILED TANK TEST, DRY LEAK. SOME PRODUCT SPILLED DUE TO AN OVERFILL.
PRODUCT IS AROUND THE MANHOLE COVER TO THE TANK. TANK IS A 4000
GALLON ABOVE GROUND TANK. CLEAN UP IS PENDING.

Material:
Site ID: 405055
Operable Unit ID: 1161692
Operable Unit: 01
Material ID: 2152897
Material Code: 0003A
Material Name: #6 Fuel Oil
Case No.: Not reported
Material FA: Petroleum
Quantity: 0
Units: Gallons
Recovered: No
Resource Affected: Not reported
Oxygenate: False

Tank Test:

SPILLS:
Facility ID: 0600480
Facility Type: ER
DER Facility ID: 312745
Site ID: 362477
DEC Region: 2
Spill Date: 4/12/2006
Spill Number/Closed Date: 0600480 / 7/19/2006
Spill Cause: Equipment Failure
Spill Class: Not reported
SWIS: 3101
Investigator: rvketani
Referred To: Not reported
Reported to Dept: 4/12/2006
CID: 444

Map ID
Direction
Distance
Elevation

MAP FINDINGS

Site

Database(s)

EDR ID Number
EPA ID Number

APARTMENT (Continued)

S109374807

Water Affected: Not reported
Spill Source: Institutional, Educational, Gov., Other
Spill Notifier: Responsible Party
Cleanup Ceased: Not reported
Cleanup Meets Std: False
Last Inspection: Not reported
Recommended Penalty: False
UST Trust: False
Remediation Phase: 0
Date Entered In Computer: 4/12/2006
Spill Record Last Update: 7/19/2006
Spiller Name: SUPER
Spiller Company: APARTMENT
Spiller Address: 600 WEST 192ND STREET
Spiller City,St,Zip: MANHATTEN, NY
Spiller Company: 001
Contact Name: SUPER
Contact Phone: (646) 721-4388
DEC Memo: 4/12/06 - Raphael Ketani. I called up (646) 721-4388, but it turned out to be a non-working cell number for a daughter of the super. I called up HESS and spoke to Mr. John Emms (201) 489-5100. He said that he sent out 2 of his own guys 4/17/06 - Raphael Ketani. I tried to contact the super, Mr. Grullon, at (917) 604-1500, but could only leave a voice mail message. Next, I tried to call Ultra Holdings at (212) 974-8546, but could only leave a voice mail message at their general mail box. Adriana Tejada, one of the daughters, called me back to say that PTC cleaned up inside and outside, but she didn't know how well things were done. I asked her to check. She said she would and will call me back. I asked her how bad the odors are in the building. She said that she didn't smell anything. I spoke with Joe from PTC (718)624-4842. He said that oil leaked out the vent line and the manhole on the tank. He said that the tank needs a new vent line, but the manhole just needed to be tightened. Joe added that they cleaned up oil soaked debris behind the tank. I asked if PTC power washed the floor. He said that HESS has its own crew that does that. I called up Mr. Emms and he said that Customer Service (800-242-4377) is now in charge of the spill case and they will get back to me. Ray Soika of HESS called me back and said that they power washed the sidewalk, put down material to absorb the oil in the tank room, and removed oil soaked debris. He said that he didn't power wash the tank room because the distance to reach it with hoses was too long. I asked him for a letter to this effect with all of the necessary information. He said he will send it to me. 6/16/06 - Raphael Ketani. I tried to call Mr. Soika, but he was on vacation. Mr. Steve King talked to me and said he would try to find the cleanup report and send it to me. 6/30/06 - Raphael Ketani. I called up HESS and asked where the cleanup report was. I was connected with Eric and he said the report was sent out 6/20/06. I told him I would keep an eye out for it. 7/18/06 - Raphael Ketani. I tried to call Eric of HESS Customer Service, but could only leave a message. 7/19/06 - Raphael Ketani. Eric called me back. He said he would FAX the invoice from PTC for the cleanup work and the manifests. He said that no drains or sewers were affected and that there were no cracks in the floor in the vicinity of the tank. I received the PTC invoice for the supplies and manpower needed to cleanup the spill and two manifests for removal of oil and removal of oil contaminated material. Based upon these documents and my conversation with Eric today, I am closing the

Map ID
Direction
Distance
Elevation

MAP FINDINGS

Site

Database(s)

EDR ID Number
EPA ID Number

APARTMENT (Continued)

S109374807

Remarks: spill case.
BAD GAUGE ON THE APARTMENT HOUSE TANK: SOME SPILLED INSIDE AND SOME SPILLED OUTSIDE: PETROLUEM TANK CLEANERS IS RESPONDING TO CLEAN UP

Material:

Site ID: 362477
Operable Unit ID: 1120585
Operable Unit: 01
Material ID: 2110074
Material Code: 0003A
Material Name: #6 Fuel Oil
Case No.: Not reported
Material FA: Petroleum
Quantity: 22
Units: Gallons
Recovered: No
Resource Affected: Not reported
Oxygenate: False

Tank Test:

Facility ID: 0600487
Facility Type: ER
DER Facility ID: 312745
Site ID: 362484
DEC Region: 2
Spill Date: 4/12/2006
Spill Number/Closed Date: 0600487 / 4/12/2006
Spill Cause: Unknown
Spill Class: Not reported
SWIS: 3101
Investigator: rvketani
Referred To: Not reported
Reported to Dept: 4/12/2006
CID: 409
Water Affected: Not reported
Spill Source: Private Dwelling
Spill Notifier: Local Agency
Cleanup Ceased: Not reported
Cleanup Meets Std: False
Last Inspection: Not reported
Recommended Penalty: False
UST Trust: False
Remediation Phase: 0
Date Entered In Computer: 4/12/2006
Spill Record Last Update: 4/12/2006
Spiller Name: UNKNOWN
Spiller Company: UNKNOWN
Spiller Address: UNKNOWN
Spiller City,St,Zip: UNKNOWN, NY
Spiller Company: 999
Contact Name: MALORY GILMORE
Contact Phone: (212) 689-1520
DEC Memo: 4/12/06 - Raphael Ketani. This spill case was called in by NYC DEP and is the same spill as in case # 0600480. Therefore, I'm closing the case.

Map ID
Direction
Distance
Elevation

MAP FINDINGS

Site

Database(s)

EDR ID Number
EPA ID Number

APARTMENT (Continued)

S109374807

Remarks: CLEAN UP IS UNKNOWN. OIL SPILL ON SIDE WALK AND BASEMENT.

Material:

Site ID: 362484
Operable Unit ID: 1120592
Operable Unit: 01
Material ID: 2110081
Material Code: 0066A
Material Name: UNKNOWN PETROLEUM
Case No.: Not reported
Material FA: Petroleum
Quantity: Not reported
Units: Gallons
Recovered: No
Resource Affected: Not reported
Oxygenate: False

Tank Test:

Facility ID: 0809523
Facility Type: ER
DER Facility ID: 312745
Site ID: 406990
DEC Region: 2
Spill Date: 11/23/2008
Spill Number/Closed Date: 0809523 / 4/14/2009
Spill Cause: Equipment Failure
Spill Class: Known release with minimal potential for fire or hazard. DEC Response. Willing Responsible Party. Corrective action taken.

SWIS: 3101
Investigator: jbvought
Referred To: Not reported
Reported to Dept: 11/23/2008
CID: Not reported
Water Affected: Not reported
Spill Source: Unknown
Spill Notifier: Local Agency
Cleanup Ceased: Not reported
Cleanup Meets Std: False
Last Inspection: Not reported
Recommended Penalty: False
UST Trust: False
Remediation Phase: 0
Date Entered In Computer: 11/23/2008
Spill Record Last Update: 4/20/2009
Spiller Name: NA
Spiller Company: PARK AVE TRUCKING
Spiller Address: Not reported
Spiller City,St,Zip: NY
Spiller Company: 999
Contact Name: NA
Contact Phone: Not reported
DEC Memo: 11/24/08-Vought-Off hours responder. Spill reported by Hess Eric Sutphin 201-392-0136 and Petroleum Tank Cleaners responded to site (718-624-4842). DEC Patel performed site visit on 11/24/08 to inspect site. visited site. inspected tank vault area and room next to tank

Map ID
Direction
Distance
Elevation

MAP FINDINGS

Site

Database(s)

EDR ID Number
EPA ID Number

APARTMENT (Continued)

S109374807

vault. found oil stain on broken concrete floor of adjacent room. site has one 5000 gal #6 oil tank sitting on floor. tank is being supported by (three) saddles on sides. found oil inside tank vault area. oil stain on wall from where fill line enters into tank vault. sump outside of tank vault room was impacted, but no free product found during site visit. met PTC crew on-site. they will do powerwash today.alternate address: 1631-1639 St Nicholas AvePBS #: 2-284106inspected fill and vent line location. fill box is located on sidewalk along St. Nicholas Ave. in front of Liranzo's Food Market at 1633 St. Nicholas Ave. found overflow at the vent pipe and oil spilled inside through cellar door.Miguel Grullon **building super**Ph. (212) 740-8068Liranzo's Food Market **impacted basement near vent pipe**1633 St. Nicholas AVENew York, NYContact: Raphael LiranzoPh. (212) 927-5371property owner (according to PBS record):192nd Street Realty LLC.1841 Broadway, Suite 1000New York, NY 10023Attn: Blanca BuduenPh. (212) 974-8433x208DEC requires: 1) immediate tank test, 2) cleanup inside basement at Liranzo's food market, 3) soil investigation under sidewalk along fill line11/24/08-Vought-Called and spoke to PTC Joe Ostrowski and he stated that crew was onsite today powerwashing and he felt that fill line was leaking and new tank may be needed as well and agreed with DEC requirement of immediate tightness testing. Vought called 192nd St Realty (Blanca Buduen 212-974-8433x208) and spoke to Buduen and faxed her CSL. Vought received call from and spoke to PTC Salamack and he suggested that gauge failed test last summer.12/1/08-Vought-Spoke to DEC Ajoku who is manager of open TTF spill #0807695 at same location who will perform PBS inspection for possible violations.12/15/08-Vought-Spoke with DEC Ajoku who spoke with Buduen who denied receiving letter dated 11/24/08 and original CSL, required proof of identity of DEC Ajoku and hung up phone. Vought left message for Buduen to return call.04/14/09 : Consequent upon review of the report documents dated March 3, 2009 which was prepared and submitted by PTC, DEC deems it fit to close the spill number associated with this facility. Full detail of the report can be found in the cross referenced spill number 0807695 which is equally closed. (MA for Vought).

Remarks:

Sill pipe corroded; about 40 gallons spilled ; Petroleum tanks cleaning up spill

Material:

Site ID: 406990
Operable Unit ID: 1163554
Operable Unit: 01
Material ID: 2154902
Material Code: 0003A
Material Name: #6 Fuel Oil
Case No.: Not reported
Material FA: Petroleum
Quantity: 40
Units: Gallons
Recovered: Not reported
Resource Affected: Not reported
Oxygenate: False
Site ID: 406990
Operable Unit ID: 1163554
Operable Unit: 01
Material ID: 2154904
Material Code: 0003A

Map ID
Direction
Distance
Elevation

MAP FINDINGS

Site

Database(s)

EDR ID Number
EPA ID Number

APARTMENT (Continued)

S109374807

Material Name: #6 Fuel Oil
Case No.: Not reported
Material FA: Petroleum
Quantity: 40
Units: Gallons
Recovered: Not reported
Resource Affected: Not reported
Oxygenate: False

Tank Test:

319
NE
1/4-1/2
0.421 mi.
2223 ft.

677 WEST 204TH ST
677 WEST 204TH ST
NEW YORK, NY 10034

NY LTANKS
NY AST
NY HIST AST

S103517603
N/A

Relative:
Higher

LTANKS:

Actual:
45 ft.

Site ID: 141748
Spill Number/Closed Date: 9711069 / 1/2/1998
Spill Date: 1/2/1998
Spill Cause: Tank Overfill
Spill Source: Commercial Vehicle
Spill Class: Known release with minimal potential for fire or hazard. DEC Response.
Willing Responsible Party. Corrective action taken.
Cleanup Ceased: Not reported
Cleanup Meets Standard: False
SWIS: 3101
Investigator: SMMARTIN
Referred To: Not reported
Reported to Dept: 1/2/1998
CID: 205
Water Affected: Not reported
Spill Notifier: Responsible Party
Last Inspection: Not reported
Recommended Penalty: False
UST Involvement: False
Remediation Phase: 0
Date Entered In Computer: 1/2/1998
Spill Record Last Update: 6/29/2006
Spiller Name: CALLER
Spiller Company: T & S TRUCKING
Spiller Address: 53 2ND AVENUE
Spiller City,St,Zip: BROOKLYN, NY
Spiller County: 001
Spiller Contact: Not reported
Spiller Phone: Not reported
Spiller Extention: Not reported
DEC Region: 2
DER Facility ID: 121007
DEC Memo: Prior to Sept, 2004 data translation this spill Lead_DEC Field was "MARTINKAT"
Remarks: DRIVER OVERFILLED TANK.

Material:

Site ID: 141748

Map ID
Direction
Distance
Elevation

MAP FINDINGS

Site

Database(s)

EDR ID Number
EPA ID Number

677 WEST 204TH ST (Continued)

S103517603

Operable Unit ID: 1053944
Operable Unit: 01
Material ID: 329333
Material Code: 0002A
Material Name: #4 Fuel Oil
Case No.: Not reported
Material FA: Petroleum
Quantity: 4
Units: Gallons
Recovered: No
Resource Affected: Not reported
Oxygenate: False

Tank Test:

AST:

Region: STATE
DEC Region: 2
Site Status: Active
Facility Id: 2-203793
Program Type: PBS
UTM X: 590760.29911000002
UTM Y: 4524624.8475400005
Expiration Date: 2017/08/24
Site Type: Apartment Building/Office Building

Affiliation Records:

Site Id: 7052
Affiliation Type: Facility Owner
Company Name: IADA REALTY CORP
Contact Type: MANAGING AGENT
Contact Name: JULISA SANTANA
Address1: C/O DBL-122 EAST 42ND STREET SUITE 1103
Address2: Not reported
City: NEW YORK CITY
State: NY
Zip Code: 10168
Country Code: 001
Phone: (212) 661-8570
EMail: Not reported
Fax Number: Not reported
Modified By: DMMOLOUG
Date Last Modified: 8/30/2012

Site Id: 7052
Affiliation Type: Mail Contact
Company Name: IADA REALTY CORP
Contact Type: Not reported
Contact Name: JULISA SANTANA
Address1: % LEMLE & WOLFF INC.
Address2: 5925 BROADWAY
City: BRONX
State: NY
Zip Code: 10463
Country Code: 001
Phone: (718) 884-7676

Map ID
Direction
Distance
Elevation

MAP FINDINGS

Site

Database(s)

EDR ID Number
EPA ID Number

677 WEST 204TH ST (Continued)

S103517603

EMail: JULISSA@LEMLEWOLFF.COM
Fax Number: Not reported
Modified By: DMMOLOUG
Date Last Modified: 8/30/2012

Site Id: 7052
Affiliation Type: On-Site Operator
Company Name: 677 WEST 204TH ST
Contact Type: Not reported
Contact Name: BRIAN SALMON
Address1: Not reported
Address2: Not reported
City: Not reported
State: NN
Zip Code: Not reported
Country Code: 001
Phone: (212) 569-3714
EMail: Not reported
Fax Number: Not reported
Modified By: TRANSLAT
Date Last Modified: 3/4/2004

Site Id: 7052
Affiliation Type: Emergency Contact
Company Name: IADA REALTY CORP
Contact Type: Not reported
Contact Name: DBL OPERATING CORP
Address1: Not reported
Address2: Not reported
City: Not reported
State: NN
Zip Code: Not reported
Country Code: 001
Phone: (212) 661-8570
EMail: Not reported
Fax Number: Not reported
Modified By: TRANSLAT
Date Last Modified: 3/4/2004

Tank Info:

Tank Number: 001
Tank Id: 18521
Material Code: 0003
Common Name of Substance: #6 Fuel Oil (On-Site Consumption)

Equipment Records:

C01 - Pipe Location - Aboveground
E00 - Piping Secondary Containment - None
F01 - Pipe External Protection - Painted/Asphalt Coating
H00 - Tank Leak Detection - None
A00 - Tank Internal Protection - None
D01 - Pipe Type - Steel/Carbon Steel/Iron
J02 - Dispenser - Suction Dispenser
L09 - Piping Leak Detection - Exempt Suction Piping
B01 - Tank External Protection - Painted/Asphalt Coating

Map ID
Direction
Distance
Elevation

MAP FINDINGS

Site

Database(s)

EDR ID Number
EPA ID Number

677 WEST 204TH ST (Continued)

S103517603

I04 - Overfill - Product Level Gauge (A/G)
K01 - Spill Prevention - Catch Basin
G03 - Tank Secondary Containment - Vault (w/o access)
Tank Location: 1
Tank Type: Steel/Carbon Steel/Iron
Tank Status: In Service
Pipe Model: Not reported
Install Date: 03/05/1915
Capacity Gallons: 5000
Tightness Test Method: NN
Date Test: Not reported
Next Test Date: Not reported
Date Tank Closed: Not reported
Register: True
Modified By: DMMOLOUG
Last Modified: 08/30/2012
Material Name: #6 Fuel Oil (On-Site Consumption)

HIST AST:

PBS Number: 2-203793
SWIS Code: 6201
Operator: BRIAN SALMON
Facility Phone: (212) 569-3714
Facility Addr2: 677 WEST 204TH ST
Facility Type: APARTMENT BUILDING
Emergency: DBL OPERATING CORP
Emergency Tel: (212) 661-8570
Old PBSNO: Not reported
Date Inspected: Not reported
Inspector: Not reported
Result of Inspection: Not reported
Owner Name: IADA REALTY CORP
Owner Address: C/O DBL-122 EAST 42ND STREET SUITE 1103
Owner City,St,Zip: NEW YORK CITY, NY 10168
Federal ID: Not reported
Owner Tel: (212) 661-8570
Owner Type: Corporate/Commercial
Owner Subtype: Not reported
Mailing Contact: Not reported
Mailing Name: IADA REALTY CORP
Mailing Address: C/O DBL OPERATING CORP.
Mailing Address 2: 122 EAST 42ND ST-(SUITE 1103)
Mailing City,St,Zip: NEW YORK CITY, NY 10168
Mailing Telephone: (212) 661-8570
Owner Mark: First Owner
Facility Status: 1 - Active PBS facility, i.e. total capacity of the PBS tanks is greater than 1,100 gallons, regardless if Subpart 360-14 tanks exist or not at the facility.
Certification Flag: False
Certification Date: 08/19/1997
Expiration: 08/24/2002
Renew Flag: False
Renew Date: Not reported
Total Capacity: 5000
FAMT: True
Facility Screen: No Missing Data
Owner Screen: No Missing Data

Map ID
 Direction
 Distance
 Elevation

MAP FINDINGS

Site

Database(s)

EDR ID Number
 EPA ID Number

677 WEST 204TH ST (Continued)

S103517603

Tank Screen: No Missing Data
 Dead Letter: False
 CBS Number: Not reported
 Town or City: NEW YORK CITY
 County Code: 62
 Town or City Code: 01
 Region: 2

Tank ID: 001
 Tank Location: ABOVEGROUND
 Tank Status: In Service
 Install Date: Not reported
 Capacity (Gal): 5000
 Product Stored: NOS 5 OR 6 FUEL OIL
 Tank Type: Steel/carbon steel
 Tank Internal: 0
 Tank External: 1
 Pipe Location: Aboveground
 Pipe Type: STEEL/IRON
 Pipe Internal: None
 Pipe External: 1
 Tank Containment: Diking
 Leak Detection: 0
 Overfill Protection: 4
 Dispenser Method: Suction
 Date Tested: Not reported
 Next Test Date: Not reported
 Missing Data for Tank: No Missing Data
 Date Closed: Not reported
 Test Method: Not reported
 Deleted: False
 Updated: True
 SPDES Number: Not reported
 Lat/Long: Not reported

AS320
East
1/4-1/2
0.422 mi.
2229 ft.

518 WEST 204TH ST
518 WEST 204TH
NEW YORK, NY
Site 1 of 3 in cluster AS

NY LTANKS **S109064297**
N/A

Relative:
Lower

LTANKS:
 Site ID: 396991
 Spill Number/Closed Date: 0801121 / 8/6/2012
 Spill Date: 4/28/2008
 Spill Cause: Tank Test Failure
 Spill Source: Commercial/Industrial
 Spill Class: Known release with minimal potential for fire or hazard. DEC Response. Willing Responsible Party. Corrective action taken.

Cleanup Ceased: Not reported
 Cleanup Meets Standard: False
 SWIS: 3101
 Investigator: bkfalvey
 Referred To: Not reported
 Reported to Dept: 4/28/2008
 CID: 444
 Water Affected: Not reported
 Spill Notifier: Tank Tester

Actual:
18 ft.

Map ID
Direction
Distance
Elevation

MAP FINDINGS

Site

Database(s)

EDR ID Number
EPA ID Number

518 WEST 204TH ST (Continued)

S109064297

Last Inspection: Not reported
Recommended Penalty: False
UST Involvement: False
Remediation Phase: 0
Date Entered In Computer: 4/28/2008
Spill Record Last Update: 8/6/2012
Spiller Name: CARMEN SANTIAGO
Spiller Company: Not reported
Spiller Address: 518 WEST 204TH
Spiller City,St,Zip: NEW YORK, NY
Spiller County: 001
Spiller Contact: CARMEN SANTIAGO
Spiller Phone: (646) 673-6714
Spiller Extention: Not reported
DEC Region: 2
DER Facility ID: 346448
DEC Memo: 5/2/08 sent ttf letter to:Carmen SantiagoThe Dermot Company1775
Broadway, Suite 510New york, NY 10019Letter from True Blue
Environmental dated Aug 13, 2008 says this site is "Very Bad" see
eDocs.11/3/08 Recieved letter on 10/27/08 from Robert Urban of Pro
Test. Tank failed with a dry leak. Cut in top of tank was repaired.
Tank passed test on 8/29/08. Letter did not address contamination
found (if any). Sent request for contamination discussion in tt
return letter that was sent today to:91 Post LLCaccord Realty
Rervices, Inc.55 West 45th Street, 7th FloorNew York, NY 10036 Letter
also need clarification on gw determination and tank is registered as
AST, but is UST. Information correction application included.
bf8/6/12 Received call from E. Underwood of Dermot Company. He wanted
any available info on the spill case since he was not with Dermot at
the time of the incident. Carmen Santiago is no longer with the
company. I emailed the May 2008 ttf letter to:
eunderwood@dermotcompany.com. Sent him a second e-mail attached with
the letter from ProTest regarding the repairs which does not address
the contamination found (if any). bf8/6/12 received e-mail with
attached letter from ProTest regarding petroleum contamination. None
found. NFA. bf

Remarks: DRY LEAK

Material:
Site ID: 396991
Operable Unit ID: 1153955
Operable Unit: 01
Material ID: 2144736
Material Code: 0002A
Material Name: #4 Fuel Oil
Case No.: Not reported
Material FA: Petroleum
Quantity: 0
Units: Gallons
Recovered: No
Resource Affected: Not reported
Oxygenate: False

Tank Test:
Site ID: 396991
Spill Tank Test: 2453609

Map ID
Direction
Distance
Elevation

MAP FINDINGS

Site

Database(s)

EDR ID Number
EPA ID Number

518 WEST 204TH ST (Continued)

S109064297

Tank Number: Not reported
Tank Size: 4000
Test Method: 03
Leak Rate: 0
Gross Fail: Not reported
Modified By: Watchdog
Last Modified: 4/28/2008
Test Method: Horner EZ Check I or II

321
East
1/4-1/2
0.428 mi.
2258 ft.

DYCKMAN HOUSES
3790 10TH AVENUE
MANHATTAN, NY

NY LTANKS S102671658
N/A

Relative:
Lower

LTANKS:

Actual:
15 ft.

Site ID: 116046
Spill Number/Closed Date: 9013033 / 11/17/1994
Spill Date: 3/21/1991
Spill Cause: Tank Overfill
Spill Source: Commercial/Industrial
Spill Class: Known release with minimal potential for fire or hazard. DEC Response.
Willing Responsible Party. Corrective action taken.
Cleanup Ceased: 11/17/1994
Cleanup Meets Standard: True
SWIS: 3101
Investigator: HEALY
Referred To: Not reported
Reported to Dept: 3/21/1991
CID: Not reported
Water Affected: Not reported
Spill Notifier: Fire Department
Last Inspection: Not reported
Recommended Penalty: False
UST Involvement: False
Remediation Phase: 0
Date Entered In Computer: 4/2/1991
Spill Record Last Update: 11/17/1994
Spiller Name: Not reported
Spiller Company: NYCHA
Spiller Address: 250 BROADWAY
Spiller City,St,Zip: NEW YORK, NY
Spiller County: 001
Spiller Contact: Not reported
Spiller Phone: Not reported
Spiller Extention: Not reported
DEC Region: 2
DER Facility ID: 101014
DEC Memo: Not reported
Remarks: OIL WAS SPILLED FROM AN OVERFILLED OIL TANK.

Material:

Site ID: 116046
Operable Unit ID: 950277
Operable Unit: 01
Material ID: 425935

Map ID
Direction
Distance
Elevation

MAP FINDINGS

Site

Database(s)

EDR ID Number
EPA ID Number

DYCKMAN HOUSES (Continued)

S102671658

Material Code: 0002A
Material Name: #4 Fuel Oil
Case No.: Not reported
Material FA: Petroleum
Quantity: 100
Units: Gallons
Recovered: No
Resource Affected: Not reported
Oxygenate: False

Tank Test:

Site ID: 116046
Spill Tank Test: 1538355
Tank Number: Not reported
Tank Size: 0
Test Method: 00
Leak Rate: 0
Gross Fail: Not reported
Modified By: Spills
Last Modified: 10/1/2004
Test Method: Unknown

322
NNW
1/4-1/2
0.429 mi.
2266 ft.

**DYKEMAN AVE SEEPAGE
DYKEMAN AVE
NEW YORK CITY, NY**

**NY LTANKS S100167391
N/A**

**Relative:
Lower**

LTANKS:

**Actual:
11 ft.**

Site ID: 323011
Spill Number/Closed Date: 8000214 / 4/1/1986
Spill Date: 5/15/1980
Spill Cause: Tank Failure
Spill Source: Private Dwelling
Spill Class: Not reported
Cleanup Ceased: 4/1/1986
Cleanup Meets Standard: True
SWIS: 3101
Investigator: TOMASELLO
Referred To: Not reported
Reported to Dept: Not reported
CID: Not reported
Water Affected: GROUNDWATER
Spill Notifier: Other
Last Inspection: Not reported
Recommended Penalty: False
UST Involvement: False
Remediation Phase: 0
Date Entered In Computer: 6/9/1986
Spill Record Last Update: 9/25/1995
Spiller Name: Not reported
Spiller Company: Not reported
Spiller Address: Not reported
Spiller City,St,Zip: ***Update***, ZZ
Spiller County: 001
Spiller Contact: Not reported

Map ID
Direction
Distance
Elevation

MAP FINDINGS

Site

Database(s)

EDR ID Number
EPA ID Number

DYKEMAN AVE SEEPAGE (Continued)

S100167391

Spiller Phone: Not reported
Spiller Extension: Not reported
DEC Region: 2
DER Facility ID: 260210
DEC Memo: Not reported
Remarks: Not reported

Material:

Site ID: 323011
Operable Unit ID: 892761
Operable Unit: 01
Material ID: 483641
Material Code: 0001A
Material Name: #2 Fuel Oil
Case No.: Not reported
Material FA: Petroleum
Quantity: 0
Units: Not reported
Recovered: No
Resource Affected: Not reported
Oxygenate: False

Tank Test:

AS323
East
1/4-1/2
0.438 mi.
2314 ft.

266-272 NAGLE AVENUE
266-272 NAGLE AVENUE
NEW YORK, NY 10034

Site 2 of 3 in cluster AS

NY LTANKS U003395621
NY AST N/A
NY HIST AST

Relative:
Lower

LTANKS:

Site ID: 446423
Spill Number/Closed Date: 1012487 / 1/24/2012
Spill Date: 3/15/2011
Spill Cause: Tank Test Failure
Spill Source: Private Dwelling
Spill Class: Possible release with minimal potential for fire or hazard or Known release with no damage. DEC Response. Willing Responsible Party. Corrective action taken.

Actual:
17 ft.

Cleanup Ceased: Not reported
Cleanup Meets Standard: False
SWIS: 3101
Investigator: SMSANGES
Referred To: Not reported
Reported to Dept: 3/15/2011
CID: Not reported
Water Affected: Not reported
Spill Notifier: Other
Last Inspection: Not reported
Recommended Penalty: False
UST Involvement: False
Remediation Phase: 0
Date Entered In Computer: 3/15/2011
Spill Record Last Update: 1/24/2012
Spiller Name: JOHN
Spiller Company: UNKNOWN

Map ID
Direction
Distance
Elevation

MAP FINDINGS

Site

Database(s)

EDR ID Number
EPA ID Number

266-272 NAGLE AVENUE (Continued)

U003395621

Spiller Address: 266-272 NAGLE AVE
Spiller City,St,Zip: NEW YORK, NY
Spiller County: 999
Spiller Contact: JOHN
Spiller Phone: (718) 882-3200
Spiller Extention: Not reported
DEC Region: 2
DER Facility ID: 401257
DEC Memo: On 3/22/2011 several lines were tightened and the system was retested and passed. No contamination was found.
Remarks: 3000g

Material:

Site ID: 446423
Operable Unit ID: 1196775
Operable Unit: 01
Material ID: 2193101
Material Code: 0001A
Material Name: #2 Fuel Oil
Case No.: Not reported
Material FA: Petroleum
Quantity: Not reported
Units: Not reported
Recovered: Not reported
Resource Affected: Not reported
Oxygenate: False

Tank Test:

AST:

Region: STATE
DEC Region: 2
Site Status: Active
Facility Id: 2-600418
Program Type: PBS
UTM X: 591003.89593999996
UTM Y: 4524146.46796
Expiration Date: 2015/01/14
Site Type: Apartment Building/Office Building

Affiliation Records:

Site Id: 22400
Affiliation Type: Mail Contact
Company Name: 266 LLC
Contact Type: Not reported
Contact Name: JOHN G JONAJ
Address1: 280 EAST 204TH STREET
Address2: Not reported
City: BRONX
State: NY
Zip Code: 10467
Country Code: 001
Phone: (718) 882-3200
EMail: GJOVALINGJONAJ@AOL.COM
Fax Number: Not reported

Map ID
Direction
Distance
Elevation

MAP FINDINGS

Site

Database(s)

EDR ID Number
EPA ID Number

266-272 NAGLE AVENUE (Continued)

U003395621

Modified By: NRLOMBAR
Date Last Modified: 6/7/2013

Site Id: 22400
Affiliation Type: On-Site Operator
Company Name: 266-272 NAGLE AVENUE
Contact Type: Not reported
Contact Name: FAHRI SYLA
Address1: Not reported
Address2: Not reported
City: Not reported
State: NN
Zip Code: Not reported
Country Code: 001
Phone: (212) 569-6120
EMail: Not reported
Fax Number: Not reported
Modified By: DXLIVING
Date Last Modified: 11/20/2006

Site Id: 22400
Affiliation Type: Emergency Contact
Company Name: 266 LLC
Contact Type: Not reported
Contact Name: JOHN G JONAJ
Address1: Not reported
Address2: Not reported
City: Not reported
State: NN
Zip Code: Not reported
Country Code: 999
Phone: (718) 882-3995
EMail: Not reported
Fax Number: Not reported
Modified By: DXLIVING
Date Last Modified: 11/20/2006

Site Id: 22400
Affiliation Type: Facility Owner
Company Name: 266 LLC
Contact Type: Not reported
Contact Name: Not reported
Address1: 280 EAST 204TH STREET
Address2: Not reported
City: BRONX
State: NY
Zip Code: 10467
Country Code: 001
Phone: (718) 882-3200
EMail: Not reported
Fax Number: Not reported
Modified By: NRLOMBAR
Date Last Modified: 6/3/2013

Tank Info:

Tank Number: 001

Map ID
Direction
Distance
Elevation

MAP FINDINGS

Site

Database(s)

EDR ID Number
EPA ID Number

266-272 NAGLE AVENUE (Continued)

U003395621

Tank Id: 42584
Material Code: 0002
Common Name of Substance: #4 Fuel Oil (On-Site Consumption)

Equipment Records:

F06 - Pipe External Protection - Wrapped
A00 - Tank Internal Protection - None
D01 - Pipe Type - Steel/Carbon Steel/Iron
J02 - Dispenser - Suction Dispenser
L09 - Piping Leak Detection - Exempt Suction Piping
I04 - Overfill - Product Level Gauge (A/G)
C01 - Pipe Location - Aboveground
E00 - Piping Secondary Containment - None
H00 - Tank Leak Detection - None
I05 - Overfill - Vent Whistle
G03 - Tank Secondary Containment - Vault (w/o access)
B00 - Tank External Protection - None
K00 - Spill Prevention - None

Tank Location: 1
Tank Type: Steel/Carbon Steel/Iron
Tank Status: In Service
Pipe Model: Not reported
Install Date: 10/01/1988
Capacity Gallons: 3000
Tightness Test Method: NN
Date Test: Not reported
Next Test Date: Not reported
Date Tank Closed: Not reported
Register: True
Modified By: MSBAPTIS
Last Modified: 10/27/2009
Material Name: #4 Fuel Oil (On-Site Consumption)

HIST AST:

PBS Number: 2-600418
SWIS Code: 6201
Operator: JULIO ESPINOSA
Facility Phone: (212) 569-8795
Facility Addr2: 266 NAGLE AVENUE
Facility Type: APARTMENT BUILDING
Emergency: JULIO ESPINOSA
Emergency Tel: (212) 569-8795
Old PBSNO: Not reported
Date Inspected: Not reported
Inspector: Not reported
Result of Inspection: Not reported
Owner Name: NAGLE HOLDING CO LP
Owner Address: 825 EAST 233RD STREET
Owner City,St,Zip: BRONX, NY 10466
Federal ID: Not reported
Owner Tel: (212) 324-1950
Owner Type: Private Resident
Owner Subtype: Not reported
Mailing Contact: MICHAEL LAUB
Mailing Name: NAGLE HOLDING CO LLC
Mailing Address: 825 EAST 233RD STREET

Map ID
Direction
Distance
Elevation

MAP FINDINGS

Site

Database(s)

EDR ID Number
EPA ID Number

266-272 NAGLE AVENUE (Continued)

U003395621

Mailing Address 2: Not reported
Mailing City,St,Zip: BRONX,, NY 10466
Mailing Telephone: (212) 324-1950
Owner Mark: First Owner
Facility Status: 1 - Active PBS facility, i.e. total capacity of the PBS tanks is greater than 1,100 gallons, regardless if Subpart 360-14 tanks exist or not at the facility.

Certification Flag: False
Certification Date: 09/21/2001
Expiration: 11/07/2006
Renew Flag: False
Renew Date: Not reported
Total Capacity: 3000
FAMT: True
Facility Screen: No Missing Data
Owner Screen: No Missing Data
Tank Screen: No Missing Data
Dead Letter: False
CBS Number: Not reported
Town or City: NEW YORK CITY
County Code: 62
Town or City Code: 01
Region: 2

Tank ID: 001
Tank Location: ABOVEGROUND
Tank Status: In Service
Install Date: Not reported
Capacity (Gal): 3000
Product Stored: NOS 5 OR 6 FUEL OIL
Tank Type: Steel/carbon steel
Tank Internal: 0
Tank External: 0
Pipe Location: Aboveground
Pipe Type: STEEL/IRON
Pipe Internal: None
Pipe External: 6
Tank Containment: Diking
Leak Detection: 0
Overfill Protection: 64
Dispenser Method: Suction
Date Tested: Not reported
Next Test Date: Not reported
Missing Data for Tank: No Missing Data
Date Closed: Not reported
Test Method: Not reported
Deleted: False
Updated: True
SPDES Number: Not reported
Lat/Long: Not reported

MAP FINDINGS

Map ID
 Direction
 Distance
 Elevation

Site

Database(s)

EDR ID Number
 EPA ID Number

AQ324
South
1/4-1/2
0.439 mi.
2317 ft.

603 WEST 191ST ST
603 WEST 191ST ST
MANHATTAN, NY
Site 2 of 2 in cluster AQ

NY LTANKS **S102672345**
N/A

Relative:
Higher

LTANKS:

Site ID: 129730
 Spill Number/Closed Date: 9312511 / 12/15/2003
 Spill Date: 1/24/1994
 Spill Cause: Tank Overfill
 Spill Source: Non Major Facility > 1,100 gal
 Spill Class: Known release with minimal potential for fire or hazard. DEC Response.
 Willing Responsible Party. Corrective action taken.

Actual:
213 ft.

Cleanup Ceased: Not reported
 Cleanup Meets Standard: False
 SWIS: 3101
 Investigator: SIGONA
 Referred To: Not reported
 Reported to Dept: 1/24/1994
 CID: Not reported
 Water Affected: Not reported
 Spill Notifier: Responsible Party
 Last Inspection: Not reported
 Recommended Penalty: False
 UST Involvement: False
 Remediation Phase: 0
 Date Entered In Computer: 1/28/1994
 Spill Record Last Update: 12/15/2003
 Spiller Name: Not reported
 Spiller Company: M & B TRUCKING
 Spiller Address: 1081 VIELE AVE.
 Spiller City,St,Zip: BRONX, NY
 Spiller County: 001
 Spiller Contact: Not reported
 Spiller Phone: Not reported
 Spiller Extention: Not reported
 DEC Region: 2
 DER Facility ID: 111828
 DEC Memo: Not reported

Remarks: SUSPECT TANK OVERFILL - CALLED BACK A.L. EASTMOND (MARK) ST NICHOLS - M&B TRUCKING IS PAYING FOR THE CLEAN UP - GAUGE IS BROKEN, OIL IN VAULT OVERFILLED TANK AND BACKYARD OIL IN VAULT AROUND TANK, MANW

Material:

Site ID: 129730
 Operable Unit ID: 991148
 Operable Unit: 01
 Material ID: 387939
 Material Code: 0002A
 Material Name: #4 Fuel Oil
 Case No.: Not reported
 Material FA: Petroleum
 Quantity: 100
 Units: Gallons
 Recovered: No
 Resource Affected: Not reported
 Oxygenate: False

Map ID
Direction
Distance
Elevation

MAP FINDINGS

Site

Database(s)

EDR ID Number
EPA ID Number

603 WEST 191ST ST (Continued)

S102672345

Tank Test:

AS325
East
1/4-1/2
0.439 mi.
2319 ft.

DYCKMAN HOUSES -NYCHA
3796 10TH AVENUE
MANHATTAN, NY

NY LTANKS
NY Spills
S104073520
N/A

Site 3 of 3 in cluster AS

Relative:
Lower

LTANKS:

Actual:
16 ft.

Site ID: 319721
Spill Number/Closed Date: 9300549 / 3/24/2004
Spill Date: 4/12/1993
Spill Cause: Tank Test Failure
Spill Source: Institutional, Educational, Gov., Other
Spill Class: Known release with minimal potential for fire or hazard. DEC Response.
Willing Responsible Party. Corrective action taken.
Cleanup Ceased: Not reported
Cleanup Meets Standard: False
SWIS: 3101
Investigator: JAKOLLEE
Referred To: Not reported
Reported to Dept: 4/12/1993
CID: Not reported
Water Affected: Not reported
Spill Notifier: Tank Tester
Last Inspection: Not reported
Recommended Penalty: False
UST Involvement: False
Remediation Phase: 0
Date Entered In Computer: 4/13/1993
Spill Record Last Update: 12/30/2005
Spiller Name: Not reported
Spiller Company: NYCHA
Spiller Address: Not reported
Spiller City,St,Zip: NY
Spiller County: 999
Spiller Contact: Not reported
Spiller Phone: Not reported
Spiller Extention: Not reported
DEC Region: 2
DER Facility ID: 124111
DEC Memo: Not reported
Remarks: EIR.See 9409078. George Breen

Material:

Site ID: 319721
Operable Unit ID: 979161
Operable Unit: 01
Material ID: 401301
Material Code: 0001A
Material Name: #2 Fuel Oil
Case No.: Not reported
Material FA: Petroleum
Quantity: 0
Units: Pounds
Recovered: No

Map ID
Direction
Distance
Elevation

MAP FINDINGS

Site

Database(s)

EDR ID Number
EPA ID Number

DYCKMAN HOUSES -NYCHA (Continued)

S104073520

Resource Affected: Not reported
Oxygenate: False

Tank Test:

Site ID: 319721
Spill Tank Test: 1541397
Tank Number: 001
Tank Size: 0
Test Method: 00
Leak Rate: 0
Gross Fail: Not reported
Modified By: Spills
Last Modified: 10/1/2004
Test Method: Unknown

Site ID: 330864
Spill Number/Closed Date: 9004308 / 4/25/1995
Spill Date: 7/18/1990
Spill Cause: Tank Test Failure
Spill Source: Institutional, Educational, Gov., Other
Spill Class: Known release with minimal potential for fire or hazard. DEC Response.
Willing Responsible Party. Corrective action taken.

Cleanup Ceased: 4/25/1995
Cleanup Meets Standard: True
SWIS: 3101
Investigator: HEALY
Referred To: Not reported
Reported to Dept: 7/18/1990
CID: Not reported
Water Affected: Not reported
Spill Notifier: Tank Tester
Last Inspection: Not reported
Recommended Penalty: False
UST Involvement: False
Remediation Phase: 0
Date Entered In Computer: 7/19/1990
Spill Record Last Update: 12/30/2005
Spiller Name: Not reported
Spiller Company: NYCHA
Spiller Address: Not reported
Spiller City,St,Zip: ZZ
Spiller County: 001
Spiller Contact: Not reported
Spiller Phone: Not reported
Spiller Extention: Not reported
DEC Region: 2
DER Facility ID: 124111
DEC Memo: Not reported
Remarks: (2) 20K TANKS MANIFOLDED FAILED A HORNER EZY CHECK WITH A GROSS LEAK,
VISUAL LEAK AT PETROMETER FLANGE ON TANK TOP, WILL EXCAVATE,ISOLATE &
RETEST. SEE SPILL # 9300549 & 9315476. See 9409078. George Breen

Material:

Site ID: 330864
Operable Unit ID: 944653

Map ID
Direction
Distance
Elevation

MAP FINDINGS

Site

Database(s)

EDR ID Number
EPA ID Number

DYCKMAN HOUSES -NYCHA (Continued)

S104073520

Operable Unit: 01
Material ID: 435407
Material Code: 0002A
Material Name: #4 Fuel Oil
Case No.: Not reported
Material FA: Petroleum
Quantity: -1
Units: Pounds
Recovered: No
Resource Affected: Not reported
Oxygenate: False

Tank Test:

Site ID: 330864
Spill Tank Test: 1537315
Tank Number: 001
Tank Size: 0
Test Method: 00
Leak Rate: 0
Gross Fail: Not reported
Modified By: Spills
Last Modified: 10/1/2004
Test Method: Unknown
Site ID: 330864
Spill Tank Test: 1537316
Tank Number: 002
Tank Size: 0
Test Method: 00
Leak Rate: 0
Gross Fail: Not reported
Modified By: Spills
Last Modified: 10/1/2004
Test Method: Unknown

Site ID: 323749
Spill Number/Closed Date: 9200115 / 4/25/1995
Spill Date: 4/3/1992
Spill Cause: Tank Test Failure
Spill Source: Institutional, Educational, Gov., Other
Spill Class: Known release that creates potential for fire or hazard. (Highly Improbable)
Cleanup Ceased: 4/25/1995
Cleanup Meets Standard: True
SWIS: 3101
Investigator: HEALY
Referred To: Not reported
Reported to Dept: 4/3/1992
CID: Not reported
Water Affected: Not reported
Spill Notifier: Tank Tester
Last Inspection: Not reported
Recommended Penalty: False
UST Involvement: False
Remediation Phase: 0
Date Entered In Computer: 4/7/1992
Spill Record Last Update: 12/30/2005

Map ID
Direction
Distance
Elevation

MAP FINDINGS

Site

Database(s)

EDR ID Number
EPA ID Number

DYCKMAN HOUSES -NYCHA (Continued)

S104073520

Spiller Name: Not reported
Spiller Company: NYCHA
Spiller Address: 250 BWAY.
Spiller City,St,Zip: NY, NY 10007
Spiller County: 001
Spiller Contact: Not reported
Spiller Phone: Not reported
Spiller Extention: Not reported
DEC Region: 2
DER Facility ID: 124111
DEC Memo: Not reported
Remarks: UNK. FURTHER ACTION. UPDATE 4/24/92 - TANK #2 RETESTED, FAILED. SEE SPILL # 9300549 & 9315476

Material:

Site ID: 323749
Operable Unit ID: 967346
Operable Unit: 01
Material ID: 414942
Material Code: 0001A
Material Name: #2 Fuel Oil
Case No.: Not reported
Material FA: Petroleum
Quantity: 0
Units: Not reported
Recovered: No
Resource Affected: Not reported
Oxygenate: False

Tank Test:

Site ID: 323749
Spill Tank Test: 1539826
Tank Number: 001
Tank Size: 0
Test Method: 00
Leak Rate: 0
Gross Fail: Not reported
Modified By: Spills
Last Modified: 10/1/2004
Test Method: Unknown
Site ID: 323749
Spill Tank Test: 1539827
Tank Number: 002
Tank Size: 0
Test Method: 00
Leak Rate: 0
Gross Fail: Not reported
Modified By: Spills
Last Modified: 10/1/2004
Test Method: Unknown

SPILLS:

Facility ID: 9409078
Facility Type: ER
DER Facility ID: 124111

Map ID
Direction
Distance
Elevation

MAP FINDINGS

Site

Database(s)

EDR ID Number
EPA ID Number

DYCKMAN HOUSES -NYCHA (Continued)

S104073520

Site ID: 145673
DEC Region: 2
Spill Date: 10/7/1994
Spill Number/Closed Date: 9409078 / Not Reported
Spill Cause: Unknown
Spill Class: Known release that creates potential for fire or hazard. DEC Response. Willing Responsible Party. Corrective action taken.

SWIS: 3101
Investigator: jkkann
Referred To: WP RCVD 11/19/08
Reported to Dept: 10/7/1994
CID: Not reported
Water Affected: Not reported
Spill Source: Institutional, Educational, Gov., Other
Spill Notifier: Affected Persons
Cleanup Ceased: Not reported
Cleanup Meets Std: False
Last Inspection: Not reported
Recommended Penalty: False
UST Trust: False
Remediation Phase: 1
Date Entered In Computer: 10/11/1994
Spill Record Last Update: 5/25/2012
Spiller Name: Not reported
Spiller Company: NYC HOUSING AUTHORITY
Spiller Address: Not reported
Spiller City,St,Zip: ZZ
Spiller Company: 001
Contact Name: Not reported
Contact Phone: Not reported
DEC Memo: 10/3/08: Spill transferred from J. Kolleeney to J.Kann.10/09/08: J.kann - Met with NYCHA and their consultant (Preferred Environmental) on October 3 to discuss requirements of the site. Proposed and agreed to the installation of 5 borings (collection of gw and soil from each) and 1 additional wells (3 wells remains on site, 2 with product). Work Plan will be submitted shortly.11/24/08: J.Kann - WP submitted on 11/19/085/25/12: J.Kann - assigned priority P0 to site as a part of monthly report tracking.

Remarks: CONTAMINATED SOIL FOUND DURING TANK PULL. SOIL BEING STOCKPILED - SAMPLES TAKEN FOR LAB ANALYSIS. See 9300549 and 9315476. George Breen. Not reported

Material:
Site ID: 145673
Operable Unit ID: 1003087
Operable Unit: 01
Material ID: 378507
Material Code: 0063A
Material Name: UNKNOWN HAZARDOUS MATERIAL
Case No.: Not reported
Material FA: Hazardous Material
Quantity: 0
Units: Pounds
Recovered: No
Resource Affected: Not reported
Oxygenate: False
Site ID: 145673
Operable Unit ID: 1003087

Map ID
Direction
Distance
Elevation

MAP FINDINGS

Site

Database(s)

EDR ID Number
EPA ID Number

DYCKMAN HOUSES -NYCHA (Continued)

S104073520

Operable Unit: 01
Material ID: 378506
Material Code: 0003A
Material Name: #6 Fuel Oil
Case No.: Not reported
Material FA: Petroleum
Quantity: 0
Units: Gallons
Recovered: No
Resource Affected: Not reported
Oxygenate: False

Tank Test:

Site ID: 145673
Spill Tank Test: 1543225
Tank Number: Not reported
Tank Size: 0
Test Method: 00
Leak Rate: 0
Gross Fail: Not reported
Modified By: Spills
Last Modified: 10/1/2004
Test Method: Unknown

AR326
South
1/4-1/2
0.443 mi.
2337 ft.

APT BLDG/COMMERCIAL PROPERTY
569 WEST 192ND ST
MANHATTAN, NY
Site 2 of 2 in cluster AR

NY LTANKS **S102662996**
NY Spills **N/A**

Relative:
Higher

LTANKS:

Actual:
217 ft.

Site ID: 108659
Spill Number/Closed Date: 9702023 / 5/16/1997
Spill Date: 5/16/1997
Spill Cause: Tank Overfill
Spill Source: Tank Truck
Spill Class: Known release with minimal potential for fire or hazard. DEC Response.
Willing Responsible Party. Corrective action taken.
Cleanup Ceased: Not reported
Cleanup Meets Standard: False
SWIS: 3101
Investigator: SMMARTIN
Referred To: Not reported
Reported to Dept: 5/16/1997
CID: 312
Water Affected: Not reported
Spill Notifier: Responsible Party
Last Inspection: Not reported
Recommended Penalty: False
UST Involvement: False
Remediation Phase: 0
Date Entered In Computer: 5/16/1997
Spill Record Last Update: 5/19/1997
Spiller Name: JANET MATOS
Spiller Company: CASTLE OIL
Spiller Address: 290 LOCUST AVE

Map ID
Direction
Distance
Elevation

MAP FINDINGS

Site

Database(s)

EDR ID Number
EPA ID Number

APT BLDG/COMMERCIAL PROPERTY (Continued)

S102662996

Spiller City,St,Zip: BRONX, NY 10454-001
Spiller County: 001
Spiller Contact: Not reported
Spiller Phone: Not reported
Spiller Extention: Not reported
DEC Region: 2
DER Facility ID: 95475
DEC Memo: Prior to Sept, 2004 data translation this spill Lead_DEC Field was "MARTINKAT"
Remarks: driver overfilled the tank spilling 4-5 gal onto sidewalk from vent pipe - cleaned up

Material:

Site ID: 108659
Operable Unit ID: 1044632
Operable Unit: 01
Material ID: 334956
Material Code: 0002A
Material Name: #4 Fuel Oil
Case No.: Not reported
Material FA: Petroleum
Quantity: 5
Units: Gallons
Recovered: 5
Resource Affected: Not reported
Oxygenate: False

Tank Test:

SPILLS:

Facility ID: 0905967
Facility Type: ER
DER Facility ID: 95475
Site ID: 418262
DEC Region: 2
Spill Date: 8/21/2009
Spill Number/Closed Date: 0905967 / 10/2/2009
Spill Cause: Equipment Failure
Spill Class: Known release with minimal potential for fire or hazard. DEC Response. Willing Responsible Party. Corrective action taken.
SWIS: 3101
Investigator: SFRAHMAN
Referred To: Not reported
Reported to Dept: 8/21/2009
CID: Not reported
Water Affected: Not reported
Spill Source: Private Dwelling
Spill Notifier: Other
Cleanup Ceased: Not reported
Cleanup Meets Std: False
Last Inspection: Not reported
Recommended Penalty: False
UST Trust: False
Remediation Phase: 0
Date Entered In Computer: 8/21/2009

Map ID
Direction
Distance
Elevation

MAP FINDINGS

Site

Database(s)

EDR ID Number
EPA ID Number

APT BLDG/COMMERCIAL PROPERTY (Continued)

S102662996

Spill Record Last Update: 10/2/2009
Spiller Name: ALICIA
Spiller Company: APT BLDG/COMMERCIAL PROPERTY
Spiller Address: 569 WEST 192ND ST
Spiller City,St,Zip: MANHATTAN, NY
Spiller Company: 999
Contact Name: DIANA PARKER
Contact Phone: (718) 624-4842
DEC Memo: On site super/manager "Alicia" 914-441-2806PBS # 2-277789 ***PBS still lists former owner***Property was sold Dec.22, 2005 and new owner is:Lawrence Realty - 718-599-2047 (let ring 20 times)150 North 9th St Brooklyn, NY 11211Manager: Daniel Andrejczuk08/24/09 I responded to the site being directed by RSE.A 3,000 gallon vaulted AST leaking slowly in the vault.Oil escaped out of the vault through the bottom of the vault.They put down plenty of speedy dry under the tank and outside of the vault to prevent oil migration.I net onsite manager Alicia and asked her to have a contractor immediately to empty the tank. She said they hired ABC tank and ABC will empty the tank and clean the spill Monday. I told her that tank needs to be emptied immediately as it was leaking actively.She tried to call her office and informed me that PTC will be at the scene in the evening to empty the tank. She left the scene without saying anything and never picked up the phone again.Being failed to inspect the boiler room, I called PTC and they confirmed me that crews are enroute to the site.I asked them to inspect the boiler room also to look for any drain/cracks.This morning i called PTC again and they told me the tank was emptied and PTC will be doing the clean up.Spill clean up letter was sent to(via fax also @718-599-0046)Lawrence Street Corp.150 North 9th StreetBrooklyn, NY 11211Attn: Daniel Andrejczuk(sr)09/02/09 I spoke with Alicia today and she told me that the spill has not been cleaned up yet, they hired a new company to do the clean up but could not give me the name of the company.(sr)10/02/09 Rec'd closure report.Clean up was done by Enviro Waste. Disposal manifest and pictures of cleaned floor was provided.Report in edocs.(sr)

Remarks: LEAKING 3000 GALLON TANK ABOUT 50 GALLONS SPILLED TO THE BASEMENT FLOOR. CLEAN UP PENDING.

Material:

Site ID: 418262
Operable Unit ID: 1174448
Operable Unit: 01
Material ID: 2166803
Material Code: 0002A
Material Name: #4 Fuel Oil
Case No.: Not reported
Material FA: Petroleum
Quantity: 50
Units: Gallons
Recovered: 50
Resource Affected: Not reported
Oxygenate: False

Tank Test:

MAP FINDINGS

Map ID
Direction
Distance
Elevation

Site

Database(s)

EDR ID Number
EPA ID Number

327
ENE
1/4-1/2
0.450 mi.
2378 ft.

204 SHERMAN
204 SHERMAN AVE
NEW YORK, NY 10034

NY LTANKS **S103517650**
NY AST **N/A**
NY HIST AST

Relative:
Lower

LTANKS:

Actual:
21 ft.

Site ID: 155065
 Spill Number/Closed Date: 8800633 / 11/2/1992
 Spill Date: 4/20/1988
 Spill Cause: Tank Test Failure
 Spill Source: Institutional, Educational, Gov., Other
 Spill Class: Known release with minimal potential for fire or hazard. DEC Response. Willing Responsible Party. Corrective action taken.
 Cleanup Ceased: 11/2/1992
 Cleanup Meets Standard: False
 SWIS: 3101
 Investigator: BATTISTA
 Referred To: Not reported
 Reported to Dept: 4/20/1988
 CID: Not reported
 Water Affected: Not reported
 Spill Notifier: Tank Tester
 Last Inspection: Not reported
 Recommended Penalty: False
 UST Involvement: False
 Remediation Phase: 0
 Date Entered In Computer: 4/25/1988
 Spill Record Last Update: 5/12/1994
 Spiller Name: Not reported
 Spiller Company: ST.MATHEW LUTHERAN SCHOOL
 Spiller Address: 204 SHERMAN AVE
 Spiller City,St,Zip: NEW YORK, NY
 Spiller County: 001
 Spiller Contact: Not reported
 Spiller Phone: Not reported
 Spiller Extention: Not reported
 DEC Region: 2
 DER Facility ID: 131432
 DEC Memo: Not reported
 Remarks: 15K TANK SYSTEM FAILED PETRO TITE, PRODUCT LEVEL WOULDN'T HOLD IN STANDPIPE. CONTACT: MICHAEL WILLIAMS (212)- 567-2699.

Material:

Site ID: 155065
 Operable Unit ID: 917631
 Operable Unit: 01
 Material ID: 459811
 Material Code: 0001A
 Material Name: #2 Fuel Oil
 Case No.: Not reported
 Material FA: Petroleum
 Quantity: -1
 Units: Not reported
 Recovered: No
 Resource Affected: Not reported
 Oxygenate: False

Map ID
Direction
Distance
Elevation

MAP FINDINGS

Site

Database(s)

EDR ID Number
EPA ID Number

204 SHERMAN (Continued)

S103517650

Tank Test:

Site ID: 155065
Spill Tank Test: 1533700
Tank Number: Not reported
Tank Size: 0
Test Method: 00
Leak Rate: 0
Gross Fail: Not reported
Modified By: Spills
Last Modified: 10/1/2004
Test Method: Unknown

AST:

Region: STATE
DEC Region: 2
Site Status: Administratively Closed
Facility Id: 2-509221
Program Type: PBS
UTM X: 590956.99962999998
UTM Y: 4524394.3402300002
Expiration Date: N/A
Site Type: Unknown

Affiliation Records:

Site Id: 21751
Affiliation Type: Facility Owner
Company Name: FIRST SHERMAN CORP.
Contact Type: Not reported
Contact Name: Not reported
Address1: PO BOX 794, BOWLING GREEN STATION
Address2: Not reported
City: NEW YORK
State: NY
Zip Code: 10004
Country Code: 001
Phone: (212) 837-4800
EMail: Not reported
Fax Number: Not reported
Modified By: TRANSLAT
Date Last Modified: 3/4/2004

Site Id: 21751
Affiliation Type: Mail Contact
Company Name: FIRST SHERMAN CORP.
Contact Type: Not reported
Contact Name: Not reported
Address1: PO BOX 794
Address2: BOWLING GREEN STATION
City: NEW YORK
State: NY
Zip Code: 10004-0794
Country Code: 001
Phone: (212) 837-4800
EMail: Not reported
Fax Number: Not reported
Modified By: TRANSLAT

Map ID
Direction
Distance
Elevation

MAP FINDINGS

Site

Database(s)

EDR ID Number
EPA ID Number

204 SHERMAN (Continued)

S103517650

Date Last Modified: 3/4/2004

Site Id: 21751
Affiliation Type: On-Site Operator
Company Name: 204 SHERMAN AVENUE
Contact Type: Not reported
Contact Name: JOSE SANCHEZHECTOR PICHARDO
Address1: Not reported
Address2: Not reported
City: Not reported
State: NN
Zip Code: Not reported
Country Code: 001
Phone: (212) 837-4800
EMail: Not reported
Fax Number: Not reported
Modified By: TRANSLAT
Date Last Modified: 3/4/2004

Site Id: 21751
Affiliation Type: Emergency Contact
Company Name: FIRST SHERMAN CORP.
Contact Type: Not reported
Contact Name: ANDRES REYNOSO
Address1: Not reported
Address2: Not reported
City: Not reported
State: NN
Zip Code: Not reported
Country Code: 001
Phone: (212) 304-8526
EMail: Not reported
Fax Number: Not reported
Modified By: TRANSLAT
Date Last Modified: 3/4/2004

Tank Info:

Tank Number: 001
Tank Id: 39421
Material Code: 0001
Common Name of Substance: #2 Fuel Oil (On-Site Consumption)

Equipment Records:

G00 - Tank Secondary Containment - None
C00 - Pipe Location - No Piping
F00 - Pipe External Protection - None
I04 - Overfill - Product Level Gauge (A/G)
A00 - Tank Internal Protection - None
D01 - Pipe Type - Steel/Carbon Steel/Iron
J02 - Dispenser - Suction Dispenser
H00 - Tank Leak Detection - None
B00 - Tank External Protection - None
1
Tank Location: Steel/Carbon Steel/Iron
Tank Type: Administratively Closed
Tank Status:

Map ID
Direction
Distance
Elevation

MAP FINDINGS

Site

Database(s)

EDR ID Number
EPA ID Number

204 SHERMAN (Continued)

S103517650

Pipe Model: Not reported
Install Date: Not reported
Capacity Gallons: 5000
Tightness Test Method: NN
Date Test: Not reported
Next Test Date: Not reported
Date Tank Closed: 08/01/1999
Register: True
Modified By: TRANSLAT
Last Modified: 03/04/2004
Material Name: #2 Fuel Oil (On-Site Consumption)

Tank Number: 001
Tank Id: 9149
Material Code: 0001
Common Name of Substance: #2 Fuel Oil (On-Site Consumption)

Equipment Records:

H00 - Tank Leak Detection - None
A00 - Tank Internal Protection - None
D01 - Pipe Type - Steel/Carbon Steel/Iron
G02 - Tank Secondary Containment - Vault (w/access)
J02 - Dispenser - Suction Dispenser
L09 - Piping Leak Detection - Exempt Suction Piping
C00 - Pipe Location - No Piping
F00 - Pipe External Protection - None
I04 - Overfill - Product Level Gauge (A/G)
B00 - Tank External Protection - None
K00 - Spill Prevention - None

Tank Location: 1
Tank Type: Steel/Carbon Steel/Iron
Tank Status: In Service
Pipe Model: Not reported
Install Date: 01/01/1929
Capacity Gallons: 4000
Tightness Test Method: NN
Date Test: Not reported
Next Test Date: Not reported
Date Tank Closed: Not reported
Register: True
Modified By: MSBAPTIS
Last Modified: 07/07/2011
Material Name: #2 Fuel Oil (On-Site Consumption)

Affiliation Records:

Site Id: 11486
Affiliation Type: Mail Contact
Company Name: BRONSTEIN PROPERTIES, LLC
Contact Type: Not reported
Contact Name: JOE MASINO
Address1: 108-18 QUEENS BLVD SUITE, 302
Address2: Not reported
City: FOREST HILLS
State: NY
Zip Code: 11375

Map ID
Direction
Distance
Elevation

MAP FINDINGS

Site

Database(s)

EDR ID Number
EPA ID Number

204 SHERMAN (Continued)

S103517650

Country Code: 001
Phone: Not reported
EMail: Not reported
Fax Number: Not reported
Modified By: MSBAPTIS
Date Last Modified: 7/7/2011

Site Id: 11486
Affiliation Type: On-Site Operator
Company Name: 204 SHERMAN
Contact Type: Not reported
Contact Name: JESUS
Address1: Not reported
Address2: Not reported
City: Not reported
State: NN
Zip Code: Not reported
Country Code: 001
Phone: (212) 304-9131
EMail: Not reported
Fax Number: Not reported
Modified By: TRANSLAT
Date Last Modified: 3/4/2004

Site Id: 11486
Affiliation Type: Emergency Contact
Company Name: 204 SHERMAN, LLC.
Contact Type: Not reported
Contact Name: DANNY CABRERA
Address1: Not reported
Address2: Not reported
City: Not reported
State: NN
Zip Code: Not reported
Country Code: 001
Phone: (718) 796-9595
EMail: Not reported
Fax Number: Not reported
Modified By: TRANSLAT
Date Last Modified: 3/4/2004

Site Id: 11486
Affiliation Type: Facility Owner
Company Name: INWOOD 204, LLC
Contact Type: MGMT
Contact Name: JOE MASINO
Address1: 108-18 QUEENS BLVD SUITE, 302
Address2: Not reported
City: FOREST HILLS
State: NY
Zip Code: 11375
Country Code: 001
Phone: Not reported
EMail: Not reported
Fax Number: Not reported
Modified By: MSBAPTIS
Date Last Modified: 7/7/2011

Map ID
Direction
Distance
Elevation

MAP FINDINGS

Site

Database(s)

EDR ID Number
EPA ID Number

204 SHERMAN (Continued)

S103517650

Tank Info:

Tank Number: 001
Tank Id: 39421
Material Code: 0001
Common Name of Substance: #2 Fuel Oil (On-Site Consumption)

Equipment Records:

G00 - Tank Secondary Containment - None
C00 - Pipe Location - No Piping
F00 - Pipe External Protection - None
I04 - Overfill - Product Level Gauge (A/G)
A00 - Tank Internal Protection - None
D01 - Pipe Type - Steel/Carbon Steel/Iron
J02 - Dispenser - Suction Dispenser
H00 - Tank Leak Detection - None
B00 - Tank External Protection - None

Tank Location: 1
Tank Type: Steel/Carbon Steel/Iron
Tank Status: Administratively Closed
Pipe Model: Not reported
Install Date: Not reported
Capacity Gallons: 5000
Tightness Test Method: NN
Date Test: Not reported
Next Test Date: Not reported
Date Tank Closed: 08/01/1999
Register: True
Modified By: TRANSLAT
Last Modified: 03/04/2004
Material Name: #2 Fuel Oil (On-Site Consumption)

Tank Number: 001
Tank Id: 9149
Material Code: 0001
Common Name of Substance: #2 Fuel Oil (On-Site Consumption)

Equipment Records:

H00 - Tank Leak Detection - None
A00 - Tank Internal Protection - None
D01 - Pipe Type - Steel/Carbon Steel/Iron
G02 - Tank Secondary Containment - Vault (w/access)
J02 - Dispenser - Suction Dispenser
L09 - Piping Leak Detection - Exempt Suction Piping
C00 - Pipe Location - No Piping
F00 - Pipe External Protection - None
I04 - Overfill - Product Level Gauge (A/G)
B00 - Tank External Protection - None
K00 - Spill Prevention - None

Tank Location: 1
Tank Type: Steel/Carbon Steel/Iron
Tank Status: In Service
Pipe Model: Not reported
Install Date: 01/01/1929
Capacity Gallons: 4000

Map ID
Direction
Distance
Elevation

MAP FINDINGS

Site

Database(s)

EDR ID Number
EPA ID Number

204 SHERMAN (Continued)

S103517650

Tightness Test Method: NN
Date Test: Not reported
Next Test Date: Not reported
Date Tank Closed: Not reported
Register: True
Modified By: MSBAPTIS
Last Modified: 07/07/2011
Material Name: #2 Fuel Oil (On-Site Consumption)

HIST AST:

PBS Number: 2-271802
SWIS Code: 6201
Operator: JESUS
Facility Phone: (212) 304-9131
Facility Addr2: 204 SHERMAN AVE
Facility Type: APARTMENT BUILDING
Emergency: DANNY CABRERA
Emergency Tel: (718) 796-9595
Old PBSNO: Not reported
Date Inspected: Not reported
Inspector: Not reported
Result of Inspection: Not reported
Owner Name: 204 SHERMAN, LLC.
Owner Address: 3154 ALBANY CRESCENT - 2ND FL
Owner City,St,Zip: BRONX, NY 10463
Federal ID: Not reported
Owner Tel: (718) 796-9595
Owner Type: Corporate/Commercial
Owner Subtype: Not reported
Mailing Contact: JONATHAN HOCHHAUSER
Mailing Name: PMG, INC.
Mailing Address: 3154 ALBANY CRESCENT
Mailing Address 2: 2ND FL
Mailing City,St,Zip: BRONX, NY 10463
Mailing Telephone: (718) 796-9595
Owner Mark: Second Owner
Facility Status: 1 - Active PBS facility, i.e. total capacity of the PBS tanks is greater than 1,100 gallons, regardless if Subpart 360-14 tanks exist or not at the facility.

Certification Flag: False
Certification Date: 09/30/1999
Expiration: 09/17/2004
Renew Flag: False
Renew Date: Not reported
Total Capacity: 4000
FAMT: True
Facility Screen: No Missing Data
Owner Screen: No Missing Data
Tank Screen: Minor Data Missing
Dead Letter: False
CBS Number: Not reported
Town or City: NEW YORK CITY
County Code: 62
Town or City Code: 01
Region: 2

Tank ID: 001

Map ID
Direction
Distance
Elevation

MAP FINDINGS

Site

Database(s)

EDR ID Number
EPA ID Number

204 SHERMAN (Continued)

S103517650

Tank Location: ABOVEGROUND
Tank Status: In Service
Install Date: Not reported
Capacity (Gal): 4000
Product Stored: NOS 1,2, OR 4 FUEL OIL
Tank Type: Steel/carbon steel
Tank Internal: Not reported
Tank External: Not reported
Pipe Location: Not reported
Pipe Type: STEEL/IRON
Pipe Internal: Not reported
Pipe External: Not reported
Tank Containment: Diking
Leak Detection: 0
Overfill Protection: 4
Dispenser Method: Suction
Date Tested: Not reported
Next Test Date: Not reported
Missing Data for Tank: Minor Data Missing
Date Closed: Not reported
Test Method: Not reported
Deleted: False
Updated: False
SPDES Number: Not reported
Lat/Long: Not reported

328
SSW
1/4-1/2
0.451 mi.
2380 ft.

VINCENT GALLO #2362
4435 BROADWAY
NEW YORK, NY 10040

NY LTANKS U000396228
NY UST N/A

Relative:
Higher

LTANKS:

Actual:
80 ft.

Site ID: 92178
Spill Number/Closed Date: 8504002 / 3/20/2009
Spill Date: 2/14/1986
Spill Cause: Tank Test Failure
Spill Source: Gasoline Station
Spill Class: Known release that creates potential for fire or hazard. DEC Response.
Willing Responsible Party. Corrective action taken.
Cleanup Ceased: Not reported
Cleanup Meets Standard: False
SWIS: 3101
Investigator: MJHAGGER
Referred To: Not reported
Reported to Dept: 2/14/1986
CID: Not reported
Water Affected: NWB
Spill Notifier: Responsible Party
Last Inspection: Not reported
Recommended Penalty: False
UST Involvement: True
Remediation Phase: 0
Date Entered In Computer: 5/18/1992
Spill Record Last Update: 3/20/2009
Spiller Name: JOANNE WALLACH
Spiller Company: EXXONMOBIL
Spiller Address: 3225 GALLOWS ROAD

Map ID
Direction
Distance
Elevation

MAP FINDINGS

Site

Database(s)

EDR ID Number
EPA ID Number

VINCENT GALLO #2362 (Continued)

U000396228

Spiller City,St,Zip: FAIRFAX, VA 22037-
Spiller County: 001
Spiller Contact: Not reported
Spiller Phone: Not reported
Spiller Extention: Not reported
DEC Region: 2
DER Facility ID: 82791
DEC Memo: Prior to Sept, 2004 data translation this spill Lead_DEC Field was "ROMMEL."This spill case was reassigned from DEC (Sigona) to Rommelon 02/10/2004.Bureau B, unassigned, due to low priority. Transferred from R-2 on April 27, 2005. Formerly R-2, unassigned.8/15/07 - Haggerty - Assumed management of site10/10/07 - Haggerty - approved Subsurface Investigation Work Plan11/19/07 - Haggerty - spoke with Jake Lauford, Esq. (212-422-8500) who represents the owner of RG Ortiz Funeral. The current funeral parlor and parking garage sit on the former Exxon gas station. Kleinfelder needs access to install 1 MW on-site, 3 more MW's are on the adjacent sidewalks. I assured him Kleinfelder is a competent consultant and we will do our best to limit any inconvenience to the property and business.1/3/08 - Haggerty - spoke with Shan Zuidema from Kleinfelder (845-567-6530). Property owner is requiring all work be done at night. Shan and I agree it isn't safe to have personnel working during January or February at night. Implementation of work plan will not proceed until March.9/10/08 - Haggerty: Spoke with ExxonMobil/ Kleinfelder concerning the work plan. The current owner of the site still will not grant access to install the one on-site well. The other 3 wells are in the sidewalk. PM agreed to remove the on-site well from the investigation.9/24/08 - Haggerty: PM on-site for the installation of MW-1. Slight staining encountered at the water table interface. MW-2 and MW-3 installed with no evidence of contamination. 1/02/09 - Haggerty: SIR reviewed, no soil contamination above standard. MW-1 Total BTEX 16ppb. PM would have closed spill at that time, but the dissolved lead concentrations in groundwater were elevated (810ppb). PM required groundwater sampling for RCRA 8 metals to see if this is a localized condition from the native soil or organic lead from the previous use of the site as a gas station. 3/20/09 - Haggerty: reviewed SIR Addendum, all RCRA 8 metals below standard. Most likely, turbidity of the original samples caused the elevated lead levels. This time, Kleinfelder used low-flow technique to collect the gw samples. The last samples were collected with a hand bailer. Spill closed

Remarks: DEC INVESTIGATING, Product REMOVED AND THE TANK WAS TAKEN OUT OF SERVICE

Material:
Site ID: 92178
Operable Unit ID: 897444
Operable Unit: 01
Material ID: 479828
Material Code: 0009
Material Name: Gasoline
Case No.: Not reported
Material FA: Petroleum
Quantity: 0
Units: Gallons
Recovered: No
Resource Affected: Not reported

Map ID
Direction
Distance
Elevation

MAP FINDINGS

Site

Database(s)

EDR ID Number
EPA ID Number

VINCENT GALLO #2362 (Continued)

U000396228

Oxygenate: False

Tank Test:

Site ID: 92178
Spill Tank Test: 1529818
Tank Number: Not reported
Tank Size: 0
Test Method: 00
Leak Rate: 0
Gross Fail: Not reported
Modified By: Spills
Last Modified: 10/1/2004
Test Method: Unknown

UST:

Id/Status: 2-188476 / Unregulated
Program Type: PBS
Region: STATE
DEC Region: 2
Expiration Date: N/A
UTM X: 589957.66873999999
UTM Y: 4523328.8004599996
Site Type: Unknown

Affiliation Records:

Site Id: 5705
Affiliation Type: Facility Owner
Company Name: EXXON COMPANY USA
Contact Type: Not reported
Contact Name: Not reported
Address1: 4550 DACOMA STREET
Address2: Not reported
City: HOUSTON
State: TX
Zip Code: 77092
Country Code: 001
Phone: (800) 992-3647
EMail: Not reported
Fax Number: Not reported
Modified By: BKFALVEY
Date Last Modified: 4/25/2007

Site Id: 5705
Affiliation Type: Mail Contact
Company Name: EXXON COMPANY USA
Contact Type: Not reported
Contact Name: Not reported
Address1: 4550 DACOMA STREET
Address2: Not reported
City: HOUSTON
State: TX
Zip Code: 77092
Country Code: 001
Phone: (800) 992-3647
EMail: Not reported
Fax Number: Not reported

Map ID
Direction
Distance
Elevation

MAP FINDINGS

Site

Database(s)

EDR ID Number
EPA ID Number

VINCENT GALLO #2362 (Continued)

U000396228

Modified By: BKFALVEY
Date Last Modified: 4/25/2007

Site Id: 5705
Affiliation Type: Emergency Contact
Company Name: EXXON COMPANY, USA
Contact Type: Not reported
Contact Name: EXXON COMPANY USA
Address1: Not reported
Address2: Not reported
City: Not reported
State: NN
Zip Code: Not reported
Country Code: 999
Phone: (800) 992-3647
EMail: Not reported
Fax Number: Not reported
Modified By: BKFALVEY
Date Last Modified: 4/25/2007

Site Id: 5705
Affiliation Type: On-Site Operator
Company Name: VINCENT GALLO #2362
Contact Type: Not reported
Contact Name: VIN J AND VIN J GALLO BR
Address1: Not reported
Address2: Not reported
City: Not reported
State: NN
Zip Code: Not reported
Country Code: 001
Phone: (000) 567-9404
EMail: Not reported
Fax Number: Not reported
Modified By: TRANSLAT
Date Last Modified: 3/4/2004

Tank Info:

Tank Number: 001
Tank ID: 40204
Tank Status: Closed Prior to Micro Conversion, 03/91
Material Name: Closed Prior to Micro Conversion, 03/91
Capacity Gallons: 550
Install Date: 12/01/1967
Date Tank Closed: Not reported
Registered: True
Tank Location: Underground
Tank Type: Steel/carbon steel
Material Code: 9999
Common Name of Substance: Other

Tightness Test Method: NN
Date Test: Not reported
Next Test Date: Not reported
Pipe Model: Not reported
Modified By: TRANSLAT

Map ID
Direction
Distance
Elevation

MAP FINDINGS

Site

Database(s)

EDR ID Number
EPA ID Number

VINCENT GALLO #2362 (Continued)

U000396228

Last Modified: 03/04/2004

Equipment Records:

A00 - Tank Internal Protection - None
D02 - Pipe Type - Galvanized Steel
J02 - Dispenser - Suction Dispenser
I00 - Overfill - None
B00 - Tank External Protection - None
C00 - Pipe Location - No Piping
F00 - Pipe External Protection - None
G00 - Tank Secondary Containment - None
H00 - Tank Leak Detection - None

Tank Number: 002
Tank ID: 40205
Tank Status: Closed Prior to Micro Conversion, 03/91
Material Name: Closed Prior to Micro Conversion, 03/91
Capacity Gallons: 550
Install Date: 12/01/1967
Date Tank Closed: Not reported
Registered: True
Tank Location: Underground
Tank Type: Steel/carbon steel
Material Code: 9999
Common Name of Substance: Other

Tightness Test Method: NN
Date Test: Not reported
Next Test Date: Not reported
Pipe Model: Not reported
Modified By: TRANSLAT
Last Modified: 03/04/2004

Equipment Records:

A00 - Tank Internal Protection - None
D02 - Pipe Type - Galvanized Steel
J02 - Dispenser - Suction Dispenser
C00 - Pipe Location - No Piping
F00 - Pipe External Protection - None
H00 - Tank Leak Detection - None
G00 - Tank Secondary Containment - None
I00 - Overfill - None
B00 - Tank External Protection - None

Tank Number: 003
Tank ID: 40206
Tank Status: Closed Prior to Micro Conversion, 03/91
Material Name: Closed Prior to Micro Conversion, 03/91
Capacity Gallons: 550
Install Date: 12/01/1967
Date Tank Closed: Not reported
Registered: True
Tank Location: Underground
Tank Type: Steel/carbon steel
Material Code: 9999
Common Name of Substance: Other

Map ID
Direction
Distance
Elevation

MAP FINDINGS

Site

Database(s)

EDR ID Number
EPA ID Number

VINCENT GALLO #2362 (Continued)

U000396228

Tightness Test Method: NN
Date Test: Not reported
Next Test Date: Not reported
Pipe Model: Not reported
Modified By: TRANSLAT
Last Modified: 03/04/2004

Equipment Records:

H00 - Tank Leak Detection - None
A00 - Tank Internal Protection - None
D02 - Pipe Type - Galvanized Steel
J02 - Dispenser - Suction Dispenser
C00 - Pipe Location - No Piping
F00 - Pipe External Protection - None
G00 - Tank Secondary Containment - None
I00 - Overfill - None
B00 - Tank External Protection - None

Tank Number: 004
Tank ID: 40207
Tank Status: Closed Prior to Micro Conversion, 03/91
Material Name: Closed Prior to Micro Conversion, 03/91
Capacity Gallons: 550
Install Date: 12/01/1967
Date Tank Closed: Not reported
Registered: True
Tank Location: Underground
Tank Type: Steel/carbon steel
Material Code: 9999
Common Name of Substance: Other

Tightness Test Method: NN
Date Test: Not reported
Next Test Date: Not reported
Pipe Model: Not reported
Modified By: TRANSLAT
Last Modified: 03/04/2004

Equipment Records:

G00 - Tank Secondary Containment - None
H00 - Tank Leak Detection - None
A00 - Tank Internal Protection - None
D02 - Pipe Type - Galvanized Steel
J02 - Dispenser - Suction Dispenser
C00 - Pipe Location - No Piping
F00 - Pipe External Protection - None
I00 - Overfill - None
B00 - Tank External Protection - None

Tank Number: 005
Tank ID: 40208
Tank Status: Closed Prior to Micro Conversion, 03/91
Material Name: Closed Prior to Micro Conversion, 03/91
Capacity Gallons: 550
Install Date: 12/01/1967
Date Tank Closed: Not reported

Map ID
Direction
Distance
Elevation

MAP FINDINGS

Site

Database(s)

EDR ID Number
EPA ID Number

VINCENT GALLO #2362 (Continued)

U000396228

Registered: True
Tank Location: Underground
Tank Type: Steel/carbon steel
Material Code: 9999
Common Name of Substance: Other

Tightness Test Method: NN
Date Test: Not reported
Next Test Date: Not reported
Pipe Model: Not reported
Modified By: TRANSLAT
Last Modified: 03/04/2004

Equipment Records:

A00 - Tank Internal Protection - None
D02 - Pipe Type - Galvanized Steel
J02 - Dispenser - Suction Dispenser
I00 - Overfill - None
C00 - Pipe Location - No Piping
F00 - Pipe External Protection - None
H00 - Tank Leak Detection - None
G00 - Tank Secondary Containment - None
B00 - Tank External Protection - None

Tank Number: 006
Tank ID: 40209
Tank Status: Closed Prior to Micro Conversion, 03/91
Material Name: Closed Prior to Micro Conversion, 03/91
Capacity Gallons: 550
Install Date: 12/01/1967
Date Tank Closed: Not reported
Registered: True
Tank Location: Underground
Tank Type: Steel/carbon steel
Material Code: 0009
Common Name of Substance: Gasoline

Tightness Test Method: NN
Date Test: Not reported
Next Test Date: Not reported
Pipe Model: Not reported
Modified By: TRANSLAT
Last Modified: 03/04/2004

Equipment Records:

H00 - Tank Leak Detection - None
C00 - Pipe Location - No Piping
F00 - Pipe External Protection - None
B00 - Tank External Protection - None
G00 - Tank Secondary Containment - None
I00 - Overfill - None
A00 - Tank Internal Protection - None
D02 - Pipe Type - Galvanized Steel
J02 - Dispenser - Suction Dispenser

Tank Number: 007

Map ID
Direction
Distance
Elevation

MAP FINDINGS

Site

Database(s)

EDR ID Number
EPA ID Number

VINCENT GALLO #2362 (Continued)

U000396228

Tank ID: 40210
Tank Status: Closed Prior to Micro Conversion, 03/91
Material Name: Closed Prior to Micro Conversion, 03/91
Capacity Gallons: 550
Install Date: 12/01/1967
Date Tank Closed: Not reported
Registered: True
Tank Location: Underground
Tank Type: Steel/carbon steel
Material Code: 0009
Common Name of Substance: Gasoline

Tightness Test Method: NN
Date Test: Not reported
Next Test Date: Not reported
Pipe Model: Not reported
Modified By: TRANSLAT
Last Modified: 03/04/2004

Equipment Records:

B00 - Tank External Protection - None
A00 - Tank Internal Protection - None
D02 - Pipe Type - Galvanized Steel
J02 - Dispenser - Suction Dispenser
C00 - Pipe Location - No Piping
F00 - Pipe External Protection - None
I00 - Overfill - None
G00 - Tank Secondary Containment - None
H00 - Tank Leak Detection - None

Tank Number: 008
Tank ID: 40211
Tank Status: Closed Prior to Micro Conversion, 03/91
Material Name: Closed Prior to Micro Conversion, 03/91
Capacity Gallons: 550
Install Date: 12/01/1967
Date Tank Closed: Not reported
Registered: True
Tank Location: Underground
Tank Type: Steel/carbon steel
Material Code: 9999
Common Name of Substance: Other

Tightness Test Method: NN
Date Test: Not reported
Next Test Date: Not reported
Pipe Model: Not reported
Modified By: TRANSLAT
Last Modified: 03/04/2004

Equipment Records:

H00 - Tank Leak Detection - None
A00 - Tank Internal Protection - None
D02 - Pipe Type - Galvanized Steel
C00 - Pipe Location - No Piping
F00 - Pipe External Protection - None
J02 - Dispenser - Suction Dispenser

Map ID
Direction
Distance
Elevation

MAP FINDINGS

Site

Database(s)

EDR ID Number
EPA ID Number

VINCENT GALLO #2362 (Continued)

U000396228

G00 - Tank Secondary Containment - None
I00 - Overfill - None
B00 - Tank External Protection - None

Tank Number: 009
Tank ID: 40212
Tank Status: Closed Prior to Micro Conversion, 03/91
Material Name: Closed Prior to Micro Conversion, 03/91
Capacity Gallons: 550
Install Date: 12/01/1967
Date Tank Closed: Not reported
Registered: True
Tank Location: Underground
Tank Type: Steel/carbon steel
Material Code: 0009
Common Name of Substance: Gasoline

Tightness Test Method: NN
Date Test: Not reported
Next Test Date: Not reported
Pipe Model: Not reported
Modified By: TRANSLAT
Last Modified: 03/04/2004

Equipment Records:

A00 - Tank Internal Protection - None
D02 - Pipe Type - Galvanized Steel
J02 - Dispenser - Suction Dispenser
G00 - Tank Secondary Containment - None
C00 - Pipe Location - No Piping
F00 - Pipe External Protection - None
H00 - Tank Leak Detection - None
I00 - Overfill - None
B00 - Tank External Protection - None

Tank Number: 010
Tank ID: 40213
Tank Status: Closed Prior to Micro Conversion, 03/91
Material Name: Closed Prior to Micro Conversion, 03/91
Capacity Gallons: 550
Install Date: 12/01/1967
Date Tank Closed: Not reported
Registered: True
Tank Location: Underground
Tank Type: Steel/carbon steel
Material Code: 0009
Common Name of Substance: Gasoline

Tightness Test Method: NN
Date Test: Not reported
Next Test Date: Not reported
Pipe Model: Not reported
Modified By: TRANSLAT
Last Modified: 03/04/2004

Equipment Records:

Map ID
Direction
Distance
Elevation

MAP FINDINGS

Site

Database(s)

EDR ID Number
EPA ID Number

VINCENT GALLO #2362 (Continued)

U000396228

B00 - Tank External Protection - None
A00 - Tank Internal Protection - None
D02 - Pipe Type - Galvanized Steel
J02 - Dispenser - Suction Dispenser
H00 - Tank Leak Detection - None
C00 - Pipe Location - No Piping
F00 - Pipe External Protection - None
G00 - Tank Secondary Containment - None
I00 - Overfill - None

Tank Number: 011
Tank ID: 40214
Tank Status: Closed Prior to Micro Conversion, 03/91
Material Name: Closed Prior to Micro Conversion, 03/91
Capacity Gallons: 550
Install Date: 12/01/1967
Date Tank Closed: Not reported
Registered: True
Tank Location: Underground
Tank Type: Steel/carbon steel
Material Code: 0009
Common Name of Substance: Gasoline

Tightness Test Method: NN
Date Test: Not reported
Next Test Date: Not reported
Pipe Model: Not reported
Modified By: TRANSLAT
Last Modified: 03/04/2004

Equipment Records:

H00 - Tank Leak Detection - None
A00 - Tank Internal Protection - None
D02 - Pipe Type - Galvanized Steel
J02 - Dispenser - Suction Dispenser
C00 - Pipe Location - No Piping
F00 - Pipe External Protection - None
G00 - Tank Secondary Containment - None
I00 - Overfill - None
B00 - Tank External Protection - None

329
ENE
1/4-1/2
0.454 mi.
2398 ft.

119 ZECNILYEA AVE
119 ZECNILYEA AVE
MANHATTAN, NY

NY LTANKS S102672100
N/A

Relative:
Lower

LTANKS:

Site ID: 200834
Spill Number/Closed Date: 9212593 / 2/6/1993
Spill Date: 2/6/1993
Spill Cause: Tank Overfill
Spill Source: Tank Truck
Spill Class: Known release with minimal potential for fire or hazard. DEC Response.
Willing Responsible Party. Corrective action taken.
Cleanup Ceased: 2/6/1993
Cleanup Meets Standard: True

Actual:
24 ft.

Map ID
Direction
Distance
Elevation

MAP FINDINGS

Site

Database(s)

EDR ID Number
EPA ID Number

119 ZECNILYEA AVE (Continued)

S102672100

SWIS: 3101
Investigator: SJMILLER
Referred To: Not reported
Reported to Dept: 2/6/1993
CID: Not reported
Water Affected: Not reported
Spill Notifier: Other
Last Inspection: Not reported
Recommended Penalty: False
UST Involvement: False
Remediation Phase: 0
Date Entered In Computer: 2/24/1993
Spill Record Last Update: 9/30/2004
Spiller Name: Not reported
Spiller Company: MYSTIC TRANSPORT
Spiller Address: Not reported
Spiller City,St,Zip: ZZ
Spiller County: 001
Spiller Contact: Not reported
Spiller Phone: Not reported
Spiller Extention: Not reported
DEC Region: 2
DER Facility ID: 167105
DEC Memo: Prior to Sept, 2004 data translation this spill Lead_DEC Field was "MILLER"
Remarks: MYSTIC DRIVER DELIVERY OF FUEL-FAULTY GAGE

Material:

Site ID: 200834
Operable Unit ID: 979614
Operable Unit: 01
Material ID: 402431
Material Code: 0002A
Material Name: #4 Fuel Oil
Case No.: Not reported
Material FA: Petroleum
Quantity: 6
Units: Gallons
Recovered: No
Resource Affected: Not reported
Oxygenate: False

Tank Test:

330
SW
1/4-1/2
0.458 mi.
2420 ft.

MOTHER CABRINI HS
701 FORT WASHINGTON AV
MANHATTAN, NY

NY LTANKS S103238472
N/A

Relative:
Higher

LTANKS:
Site ID: 218498
Spill Number/Closed Date: 9803613 / 1/19/2005
Spill Date: 6/19/1998
Spill Cause: Tank Test Failure
Spill Source: Institutional, Educational, Gov., Other

Actual:
229 ft.

Map ID
Direction
Distance
Elevation

MAP FINDINGS

Site

Database(s)

EDR ID Number
EPA ID Number

MOTHER CABRINI HS (Continued)

S103238472

Spill Class: No spill occurred. No DEC Response. No corrective action required.
Cleanup Ceased: Not reported
Cleanup Meets Standard: True
SWIS: 3101
Investigator: SMSANGES
Referred To: Not reported
Reported to Dept: 6/22/1998
CID: 211
Water Affected: Not reported
Spill Notifier: Tank Tester
Last Inspection: Not reported
Recommended Penalty: False
UST Involvement: False
Remediation Phase: 0
Date Entered In Computer: 6/22/1998
Spill Record Last Update: 1/19/2005
Spiller Name: DEBBIE
Spiller Company: MOTHER CABRINI HS
Spiller Address: 701 FORT WASHINGTON AV
Spiller City,St,Zip: MANHATTAN, NY
Spiller County: 001
Spiller Contact: DEBBIE
Spiller Phone: (212) 923-3540
Spiller Extention: Not reported
DEC Region: 2
DER Facility ID: 180757
DEC Memo: Prior to Sept, 2004 data translation this spill Lead_DEC Field was "M TIBBE"10/7/2004 Claudio Tavarez Dir of Finance requested a 2 week extension for response to the TTF letter. Response due by Thursday Oct 21st. 1/19/2005 Sangesland reviewed a submittal from Claudio Tavarez, Director of Finance at Mother Cabrini High School. The submittal included copies of an invoice from Marlande Heating Corp showing leaking lines were repaired and a condensate pump was repaired & reinstalled.The system then passed a system pressure test.Spill closed

Remarks: OBVIOUS BAD MANHOLE COVER

Material:

Site ID: 218498
Operable Unit ID: 1061444
Operable Unit: 01
Material ID: 321932
Material Code: 0001A
Material Name: #2 Fuel Oil
Case No.: Not reported
Material FA: Petroleum
Quantity: 0
Units: Gallons
Recovered: No
Resource Affected: Not reported
Oxygenate: False

Tank Test:

Site ID: 218498
Spill Tank Test: 1546010
Tank Number: 1

Map ID
Direction
Distance
Elevation

MAP FINDINGS

Site

Database(s)

EDR ID Number
EPA ID Number

MOTHER CABRINI HS (Continued)

S10238472

Tank Size: 5000
Test Method: 03
Leak Rate: 0
Gross Fail: Not reported
Modified By: Spills
Last Modified: 10/1/2004
Test Method: Horner EZ Check I or II

331
SSW
1/4-1/2
0.461 mi.
2434 ft.

**TERRACE REALTY ASSOCIATES
45 WADSWORTH TERRACE
MANHATTAN, NY**

**NY LTANKS S102672580
N/A**

**Relative:
Higher**

LTANKS:

**Actual:
187 ft.**

Site ID: 165486
Spill Number/Closed Date: 9406973 / 8/23/1994
Spill Date: 8/23/1994
Spill Cause: Tank Overfill
Spill Source: Commercial/Industrial
Spill Class: Known release with minimal potential for fire or hazard. DEC Response.
Willing Responsible Party. Corrective action taken.
Cleanup Ceased: 8/23/1994
Cleanup Meets Standard: True
SWIS: 3101
Investigator: SMMARTIN
Referred To: Not reported
Reported to Dept: 8/23/1994
CID: Not reported
Water Affected: Not reported
Spill Notifier: Responsible Party
Last Inspection: Not reported
Recommended Penalty: False
UST Involvement: False
Remediation Phase: 0
Date Entered In Computer: 10/21/1994
Spill Record Last Update: 9/30/2004
Spiller Name: Not reported
Spiller Company: CASTLE OIL
Spiller Address: Not reported
Spiller City,St,Zip: NY
Spiller County: 999
Spiller Contact: Not reported
Spiller Phone: Not reported
Spiller Extention: Not reported
DEC Region: 2
DER Facility ID: 139485
DEC Memo: Prior to Sept, 2004 data translation this spill Lead_DEC Field was "MARTINKAT"
Remarks: SPILL ON PAVEMENT-AT FILL- SPILLER DOING CLEANUP

Material:

Site ID: 165486
Operable Unit ID: 1004395
Operable Unit: 01
Material ID: 379993

Map ID
Direction
Distance
Elevation

MAP FINDINGS

Site

Database(s)

EDR ID Number
EPA ID Number

TERRACE REALTY ASSOCIATES (Continued)

S102672580

Material Code: 0003A
Material Name: #6 Fuel Oil
Case No.: Not reported
Material FA: Petroleum
Quantity: 5
Units: Gallons
Recovered: No
Resource Affected: Not reported
Oxygenate: False

Tank Test:

332
South
1/4-1/2
0.485 mi.
2561 ft.

APT COMPLEX TTF
566 WEST 191ST ST
NEW YORK CITY, NY

NY LTANKS **S113406322**
N/A

Relative:
Higher

LTANKS:

Actual:
226 ft.

Site ID: 479668
Spill Number/Closed Date: 1216308 / Not Reported
Spill Date: 3/12/2013
Spill Cause: Tank Test Failure
Spill Source: Commercial/Industrial
Spill Class: Not reported
Cleanup Ceased: Not reported
Cleanup Meets Standard: False
SWIS: 3101
Investigator: TJDEMEO
Referred To: Not reported
Reported to Dept: 3/12/2013
CID: Not reported
Water Affected: Not reported
Spill Notifier: Other
Last Inspection: Not reported
Recommended Penalty: False
UST Involvement: False
Remediation Phase: 1
Date Entered In Computer: 3/12/2013
Spill Record Last Update: 7/23/2013
Spiller Name: Not reported
Spiller Company: TANK TEST FAILURE
Spiller Address: Not reported
Spiller City,St,Zip: NY
Spiller County: 999
Spiller Contact: CHRISTOPHER QUINTANA
Spiller Phone: (347) 397-8298
Spiller Extention: Not reported
DEC Region: 2
DER Facility ID: 434963
DEC Memo: 7/23/2013 - Sangesland tried to track this site down.City HPD managed propertyPBS on this address was closed.Why is there still a tank to be tested?Impossible to track anyone legit who manages the building.3/27/13 AFrischeisen internTTF letter sent.
Remarks: repair/retest pending - air leak in top of piping

Map ID
Direction
Distance
Elevation

MAP FINDINGS

Site

Database(s)

EDR ID Number
EPA ID Number

APT COMPLEX TTF (Continued)

S113406322

Material:

Site ID: 479668
Operable Unit ID: 1229397
Operable Unit: 01
Material ID: 2227163
Material Code: 0001A
Material Name: #2 Fuel Oil
Case No.: Not reported
Material FA: Petroleum
Quantity: Not reported
Units: Not reported
Recovered: Not reported
Resource Affected: Not reported
Oxygenate: False

Tank Test:

333
NE
1/4-1/2
0.486 mi.
2566 ft.

THE DERMOT COMPANY
121 SEAMAN AVE
NEW YORK, NY

NY LTANKS S109064289
N/A

Relative:
Higher

LTANKS:

Actual:
55 ft.

Site ID: 396843
Spill Number/Closed Date: 0800992 / 5/6/2011
Spill Date: 4/24/2008
Spill Cause: Tank Test Failure
Spill Source: Commercial/Industrial
Spill Class: Known release with minimal potential for fire or hazard. DEC Response.
Willing Responsible Party. Corrective action taken.
Cleanup Ceased: Not reported
Cleanup Meets Standard: False
SWIS: 3101
Investigator: bkfalvey
Referred To: Not reported
Reported to Dept: 4/24/2008
CID: 444
Water Affected: Not reported
Spill Notifier: Tank Tester
Last Inspection: Not reported
Recommended Penalty: False
UST Involvement: False
Remediation Phase: 0
Date Entered In Computer: 4/24/2008
Spill Record Last Update: 5/6/2011
Spiller Name: CARMEN SANTIAGO
Spiller Company: APART
Spiller Address: 121 SEEMAN AVE
Spiller City,St,Zip: NEW YORK, NY
Spiller County: 001
Spiller Contact: CARMEN SANTIAGO
Spiller Phone: (646) 673-6714
Spiller Extention: Not reported
DEC Region: 2
DER Facility ID: 346314

Map ID
Direction
Distance
Elevation

MAP FINDINGS

Site

Database(s)

EDR ID Number
EPA ID Number

THE DERMOT COMPANY (Continued)

S109064289

DEC Memo: 5/2/08 bf: This tank is not registered. I called Carmen Santiago, property manager, (646)673-6714 and she confirmed that the tank is not registered. I notified her that they are in violation for not registering the tank. I told her I will be sending a ttf letter today and include an application, but she should register the tank asap. Sent ttf letter to; Carmen Santiago The Dermot Company 1775 Broadway, Suite 510 New York, NY 10019 5/6/11 Today received letter and passing ttf. Tank failure was due to vent line. No evidence of contamination found. NFA. bf

Remarks: DRY LEAK

Material:
Site ID: 396843
Operable Unit ID: 1153812
Operable Unit: 01
Material ID: 2144584
Material Code: 0001A
Material Name: #2 Fuel Oil
Case No.: Not reported
Material FA: Petroleum
Quantity: 0
Units: Gallons
Recovered: No
Resource Affected: Not reported
Oxygenate: False

Tank Test:
Site ID: 396843
Spill Tank Test: 2453594
Tank Number: Not reported
Tank Size: 5000
Test Method: 03
Leak Rate: 0
Gross Fail: Not reported
Modified By: Watchdog
Last Modified: 4/24/2008
Test Method: Horner EZ Check I or II

AT334
East
1/4-1/2
0.491 mi.
2591 ft.

38-52, 38-56 10TH AVE
38-52, 38-56 10TH AVE
MANHATTAN, NY
Site 1 of 2 in cluster AT

NY LTANKS S102672294
N/A

Relative:
Lower

LTANKS:
Site ID: 79206
Spill Number/Closed Date: 9311497 / 12/24/1993
Spill Date: 12/24/1993
Spill Cause: Tank Overfill
Spill Source: Private Dwelling
Spill Class: Known release with minimal potential for fire or hazard. DEC Response. Willing Responsible Party. Corrective action taken.
Cleanup Ceased: 12/24/1993
Cleanup Meets Standard: True
SWIS: 3101
Investigator: CAMMISA

Actual:
20 ft.

Map ID
Direction
Distance
Elevation

MAP FINDINGS

Site

Database(s)

EDR ID Number
EPA ID Number

38-52, 38-56 10TH AVE (Continued)

S102672294

Referred To: Not reported
Reported to Dept: 12/24/1993
CID: Not reported
Water Affected: Not reported
Spill Notifier: Responsible Party
Last Inspection: Not reported
Recommended Penalty: False
UST Involvement: False
Remediation Phase: 0
Date Entered In Computer: 12/28/1993
Spill Record Last Update: 8/8/2003
Spiller Name: Not reported
Spiller Company: COASTAL OIL
Spiller Address: 31-70 COLLEGE PT BLVD.
Spiller City,St,Zip: QUEENS, ZZ
Spiller County: 001
Spiller Contact: Not reported
Spiller Phone: Not reported
Spiller Extention: Not reported
DEC Region: 2
DER Facility ID: 73632
DEC Memo: Not reported
Remarks: TANK OVERFILLED FROM FAULTY GAUGE READING - NO OTHER AGENCIES - OIL
CAME OUT VENT - BO OTHER AGENCIES - (COASTAL CLEANED UP W/SP).

Material:

Site ID: 79206
Operable Unit ID: 993381
Operable Unit: 01
Material ID: 390532
Material Code: 0003A
Material Name: #6 Fuel Oil
Case No.: Not reported
Material FA: Petroleum
Quantity: 15
Units: Gallons
Recovered: No
Resource Affected: Not reported
Oxygenate: False

Tank Test:

AT335
East
1/4-1/2
0.493 mi.
2603 ft.

3852-6 10TH AVE/RAMIERO
3852-3856 TENTH AVE
NEW YORK, NY
Site 2 of 2 in cluster AT

NY LTANKS S106703594
N/A

Relative:
Lower

LTANKS:
Site ID: 204008
Spill Number/Closed Date: 9110175 / 12/31/1991
Spill Date: 12/27/1991
Spill Cause: Tank Overfill
Spill Source: Commercial/Industrial
Spill Class: Not reported
Cleanup Ceased: 12/31/1991

Actual:
20 ft.

Map ID
Direction
Distance
Elevation

MAP FINDINGS

Site

Database(s)

EDR ID Number
EPA ID Number

3852-6 10TH AVE/RAMIERO (Continued)

S106703594

Cleanup Meets Standard: True
SWIS: 3101
Investigator: SULLIVAN
Referred To: Not reported
Reported to Dept: 12/27/1991
CID: Not reported
Water Affected: Not reported
Spill Notifier: Responsible Party
Last Inspection: Not reported
Recommended Penalty: False
UST Involvement: False
Remediation Phase: 0
Date Entered In Computer: 1/8/1992
Spill Record Last Update: 5/19/2004
Spiller Name: Not reported
Spiller Company: COASTAL
Spiller Address: Not reported
Spiller City,St,Zip: NY
Spiller County: 999
Spiller Contact: Not reported
Spiller Phone: Not reported
Spiller Extention: Not reported
DEC Region: 2
DER Facility ID: 169640
DEC Memo: Not reported
Remarks: COASTAL TEAM CONTAINING, MILRO TEAM ENROUTE TO CLEAN.

Material:

Site ID: 204008
Operable Unit ID: 960173
Operable Unit: 01
Material ID: 567547
Material Code: 0003A
Material Name: #6 Fuel Oil
Case No.: Not reported
Material FA: Petroleum
Quantity: 300
Units: Gallons
Recovered: No
Resource Affected: Not reported
Oxygenate: False

Tank Test:

336
SSE
1/2-1
0.787 mi.
4156 ft.

**NYCDGS - PUBLIC SCHOOL IS 229X
275 HARLEM RIVER PARK BRIDGE
BRONX, NY 10453**

**RCRA-SQG 1001119588
FINDS NYR000028761
NY SHWS
NY MANIFEST**

**Relative:
Lower**

RCRA-SQG:
Date form received by agency: 01/01/2007
Facility name: NYCDGS - PUBLIC SCHOOL IS 229X
Facility address: 275 HARLEM RIVER PARK BRIDGE
BRONX, NY 10453
EPA ID: NYR000028761

**Actual:
16 ft.**

Map ID
Direction
Distance
Elevation

MAP FINDINGS

Site

Database(s)

EDR ID Number
EPA ID Number

NYCDGS - PUBLIC SCHOOL IS 229X (Continued)

1001119588

Mailing address: HARLEM RIVER PARK BRIDGE
BRONX, NY 10453
Contact: Not reported
Contact address: HARLEM RIVER PARK BRIDGE
BRONX, NY 10453
Contact country: US
Contact telephone: Not reported
Contact email: Not reported
EPA Region: 02
Classification: Small Small Quantity Generator
Description: Handler: generates more than 100 and less than 1000 kg of hazardous waste during any calendar month and accumulates less than 6000 kg of hazardous waste at any time; or generates 100 kg or less of hazardous waste during any calendar month, and accumulates more than 1000 kg of hazardous waste at any time

Owner/Operator Summary:

Owner/operator name: NYC DEPT OF GENERAL SERVICES
Owner/operator address: MUNICIIPAL BLDG 1 CENTER ST
NEW YORK, NY 10007
Owner/operator country: US
Owner/operator telephone: (212) 669-8709
Legal status: Municipal
Owner/Operator Type: Operator
Owner/Op start date: 01/01/2001
Owner/Op end date: Not reported

Owner/operator name: NYC DEPT OF GENERAL SERVICES
Owner/operator address: MUNICIIPAL BLDG 1 CENTER ST
NEW YORK, NY 10007
Owner/operator country: US
Owner/operator telephone: (212) 669-8709
Legal status: Municipal
Owner/Operator Type: Owner
Owner/Op start date: 01/01/2001
Owner/Op end date: Not reported

Handler Activities Summary:

U.S. importer of hazardous waste: No
Mixed waste (haz. and radioactive): No
Recycler of hazardous waste: No
Transporter of hazardous waste: No
Treater, storer or disposer of HW: No
Underground injection activity: No
On-site burner exemption: No
Furnace exemption: No
Used oil fuel burner: No
Used oil processor: No
User oil refiner: No
Used oil fuel marketer to burner: No
Used oil Specification marketer: No
Used oil transfer facility: No
Used oil transporter: No

Historical Generators:

Date form received by agency: 01/01/2006

Map ID
Direction
Distance
Elevation

MAP FINDINGS

Site

Database(s)

EDR ID Number
EPA ID Number

NYCDGS - PUBLIC SCHOOL IS 229X (Continued)

1001119588

Facility name: NYCDGS - PUBLIC SCHOOL IS 229X
Classification: Small Quantity Generator

Date form received by agency: 07/08/1999
Facility name: NYCDGS - PUBLIC SCHOOL IS 229X
Classification: Not a generator, verified

Date form received by agency: 09/04/1996
Facility name: NYCDGS - PUBLIC SCHOOL IS 229X
Classification: Small Quantity Generator

Violation Status: No violations found

FINDS:

Registry ID: 110004528093

Environmental Interest/Information System

RCRAInfo is a national information system that supports the Resource Conservation and Recovery Act (RCRA) program through the tracking of events and activities related to facilities that generate, transport, and treat, store, or dispose of hazardous waste. RCRAInfo allows RCRA program staff to track the notification, permit, compliance, and corrective action activities required under RCRA.

SHWS:

Program: HW
Site Code: 57954
Classification: N
Region: 2
Acres: Not reported
HW Code: 203011
Record Add: 05/21/2002
Record Upd: 04/22/2005
Updated By: DMMOLOUG
Site Description: The site did not qualify for addition to the Registry of Inactive Hazardous Disposal Sites
Env Problem: Not reported
Health Problem: Not reported
Dump: Not reported
Structure: Not reported
Lagoon: Not reported
Landfill: Not reported
Pond: Not reported
Disp Start: Not reported
Disp Term: Not reported
Lat/Long: Not reported
Dell: Not reported
Record Add: Not reported
Record Upd: Not reported
Updated By: Not reported
Own Op: Not reported
Sub Type: Not reported
Owner Name: Not reported
Owner Company: Not reported
Owner Address: Not reported

Map ID
Direction
Distance
Elevation

MAP FINDINGS

Site

Database(s)

EDR ID Number
EPA ID Number

NYCDGS - PUBLIC SCHOOL IS 229X (Continued)

1001119588

Owner Addr2: Not reported
Owner City,St,Zip: Not reported
Owner Country: Not reported
HW Code: Not reported
Waste Type: Not reported
Waste Quantity: Not reported
Waste Code: Not reported
Crossref ID: Not reported
Cross Ref Type Code: Not reported
Cross Ref Type: Not reported
Record Added Date: Not reported
Record Updated: Not reported
Updated By: Not reported

NY MANIFEST:

EPA ID: NYR000028761
Country: USA
Mailing Name: NYSCDGS - PUBLIC SCHOOL IS 229X
Mailing Contact: JOHN BLAKE/RANDI SMITH
Mailing Address: 123 MAIN STREET
Mailing Address 2: Not reported
Mailing City: WHITE PLAINS
Mailing State: NY
Mailing Zip: 10601
Mailing Zip4: Not reported
Mailing Country: USA
Mailing Phone: 914-681-6384

Document ID: NYG5226462
Manifest Status: Not reported
Trans1 State ID: NYD049178296
Trans2 State ID: Not reported
Generator Ship Date: 01/06/2005
Trans1 Recv Date: 01/06/2005
Trans2 Recv Date: Not reported
TSD Site Recv Date: 01/06/2005
Part A Recv Date: Not reported
Part B Recv Date: Not reported
Generator EPA ID: NYR000028761
Trans1 EPA ID: AD67951
Trans2 EPA ID: Not reported
TSDF ID: NYD049178296
Waste Code: F003 - UNKNOWN
Quantity: 14000
Units: P - Pounds
Number of Containers: 035
Container Type: TP - Tanks, portable
Handling Method: B Incineration, heat recovery, burning.
Specific Gravity: 01.00
Year: 2005

Document ID: NYB8033472
Manifest Status: Completed after the designated time period for a TSDF to get a copy to the DEC
Trans1 State ID: PTH7945
Trans2 State ID: Not reported

Map ID
Direction
Distance
Elevation

MAP FINDINGS

Site

Database(s)

EDR ID Number
EPA ID Number

NYCDGS - PUBLIC SCHOOL IS 229X (Continued)

1001119588

Generator Ship Date: 961107
Trans1 Recv Date: 961107
Trans2 Recv Date: Not reported
TSD Site Recv Date: 961109
Part A Recv Date: 961203
Part B Recv Date: 970103
Generator EPA ID: NYR000028761
Trans1 EPA ID: MA500002394
Trans2 EPA ID: Not reported
TSDF ID: AZ0000337360
Waste Code: D009 - MERCURY 0.2 MG/L TCLP
Quantity: 03500
Units: P - Pounds
Number of Containers: 035
Container Type: DF - Fiberboard or plastic drums (glass)
Handling Method: R Material recovery of more than 75 percent of the total material.
Specific Gravity: 100
Year: 96

Document ID: NYG5226462
Manifest Status: Not reported
Trans1 State ID: NYD049178296
Trans2 State ID: Not reported
Generator Ship Date: 01/06/2005
Trans1 Recv Date: 01/06/2005
Trans2 Recv Date: Not reported
TSD Site Recv Date: 01/06/2005
Part A Recv Date: Not reported
Part B Recv Date: Not reported
Generator EPA ID: NYR000028761
Trans1 EPA ID: AD67951
Trans2 EPA ID: Not reported
TSDF ID: NYD049178296
Waste Code: F003 - UNKNOWN
Quantity: 14000
Units: P - Pounds
Number of Containers: 035
Container Type: TP - Tanks, portable
Handling Method: B Incineration, heat recovery, burning.
Specific Gravity: 01.00
Year: Not reported

337
East
1/2-1
0.955 mi.
5043 ft.

**CON EDISON - KINGSBRIDGE STATION MGP
BLOCK 3236, LOT 25 AND BLOCK 3236 LOT 45
BRONX, NY 10468**

**EDR MGP 1008407870
N/A**

Relative: Manufactured Gas Plants:
Lower No additional information available

Actual:
33 ft.

Count: 20 records.

ORPHAN SUMMARY

City	EDR ID	Site Name	Site Address	Zip	Database(s)
BRONX	1004755709	NYCDOT BRIDGES BIN 206672B	E 174TH ST RAMP SHERIDAN EXPWY	10453	RCRA NonGen / NLR
BRONX	1004755708	NYCDOT BRIDGES BIN 206672A	E 174TH ST RAMP SHERIDAN EXPWY	10453	RCRA NonGen / NLR
NEW YORK	1006810569	NYCT-191ST STREET & BROADWAY	191ST STREET & BROADWAY	10040	RCRA-CESQG, NY MANIFEST
NEW YORK	1006817471	MTA NYCT - 225TH ST SIGNAL TOWER	221ST ST & BROADWAY	10034	RCRA NonGen / NLR, NY MANIFEST
NEW YORK	S109064422	BELL ATLANTIC NY	30TH ST & WESTSIDE HWY SE MANH		NY MANIFEST
NEW YORK	S109064446	BELL ATLANTIC NY	W 31ST ST & WESTSIDE HWY MANHL		NY MANIFEST
NEW YORK	S109942993	59TH GENERATION STATION	59TH ST OFF THE WEST SIDE HIGH		NY Spills
NEW YORK	1014399399	NYSDOT BIN 222943A	RTE 907V 0.1 MI SW OF DYCKMAN	10034	RCRA-LQG
NEW YORK	1012187137	NYSDOT BIN 2233060	RTE 907V OVER RELIEF	10033	RCRA-LQG
NEW YORK	1005417382	CON ED 345KV ELECT FORS M51-52	BROADWAY BETW 148TH &	10027	RCRA NonGen / NLR, NY MANIFEST
NEW YORK	1001961671	CON ED - 345KV ELECT FDRS M51-52	BROADWAY BETW 121 & 112TH ST	10027	RCRA NonGen / NLR, NY MANIFEST
NEW YORK	1007252261	BELL ATLANTIC-NY	KINGS HWY E 12		FINDS, NY MANIFEST
NEW YORK	1007131306	ONE NEW YORK PLAZA	ONE NEW YORK PLAZA, 3RD FLOOR		FINDS
NEW YORK	1007112538	WEST 191 STREET TUNNEL	OVER BROADWAY	10040	RCRA-CESQG, NY MANIFEST
NEW YORK	S110306129	NYSDOT BIN 107696A	RAMP FROM EDWARD L GRANT HWY T	10033	NY MANIFEST
NEW YORK	S110306127	NYSDOT BIN 107694A	RAMP FROM I-95 TO EDWARD L GRA	10033	NY MANIFEST
NEW YORK	1010566757	NYSDOT BIN 107696A	RAMP FROM EDWARD L GRANT HWY	10033	RCRA-LQG
NEW YORK	1007206613	CON ED - MH 46154	SEC SHERMAN AVE & THAYER ST	10034	RCRA NonGen / NLR, NY MANIFEST
NEW YORK	1005417384	CON EDISON - WORLD TRADE CENTER A	WEST STREET TO WEST BROADWAY	10007	RCRA-CESQG, NY MANIFEST
NEW YORK CITY	1007207470	VS3610	E.14TH ST. AND KINGS HIGHWAY	11235	RCRA NonGen / NLR, NY MANIFEST

GOVERNMENT RECORDS SEARCHED / DATA CURRENCY TRACKING

To maintain currency of the following federal and state databases, EDR contacts the appropriate governmental agency on a monthly or quarterly basis, as required.

Number of Days to Update: Provides confirmation that EDR is reporting records that have been updated within 90 days from the date the government agency made the information available to the public.

STANDARD ENVIRONMENTAL RECORDS

Federal NPL site list

NPL: National Priority List

National Priorities List (Superfund). The NPL is a subset of CERCLIS and identifies over 1,200 sites for priority cleanup under the Superfund Program. NPL sites may encompass relatively large areas. As such, EDR provides polygon coverage for over 1,000 NPL site boundaries produced by EPA's Environmental Photographic Interpretation Center (EPIC) and regional EPA offices.

Date of Government Version: 10/25/2013	Source: EPA
Date Data Arrived at EDR: 11/11/2013	Telephone: N/A
Date Made Active in Reports: 01/28/2014	Last EDR Contact: 01/21/2014
Number of Days to Update: 78	Next Scheduled EDR Contact: 04/21/2014
	Data Release Frequency: Quarterly

NPL Site Boundaries

Sources:

EPA's Environmental Photographic Interpretation Center (EPIC)
Telephone: 202-564-7333

EPA Region 1
Telephone 617-918-1143

EPA Region 6
Telephone: 214-655-6659

EPA Region 3
Telephone 215-814-5418

EPA Region 7
Telephone: 913-551-7247

EPA Region 4
Telephone 404-562-8033

EPA Region 8
Telephone: 303-312-6774

EPA Region 5
Telephone 312-886-6686

EPA Region 9
Telephone: 415-947-4246

EPA Region 10
Telephone 206-553-8665

Proposed NPL: Proposed National Priority List Sites

A site that has been proposed for listing on the National Priorities List through the issuance of a proposed rule in the Federal Register. EPA then accepts public comments on the site, responds to the comments, and places on the NPL those sites that continue to meet the requirements for listing.

Date of Government Version: 10/25/2013	Source: EPA
Date Data Arrived at EDR: 11/11/2013	Telephone: N/A
Date Made Active in Reports: 01/28/2014	Last EDR Contact: 01/09/2014
Number of Days to Update: 78	Next Scheduled EDR Contact: 04/21/2014
	Data Release Frequency: Quarterly

NPL LIENS: Federal Superfund Liens

Federal Superfund Liens. Under the authority granted the USEPA by CERCLA of 1980, the USEPA has the authority to file liens against real property in order to recover remedial action expenditures or when the property owner received notification of potential liability. USEPA compiles a listing of filed notices of Superfund Liens.

Date of Government Version: 10/15/1991	Source: EPA
Date Data Arrived at EDR: 02/02/1994	Telephone: 202-564-4267
Date Made Active in Reports: 03/30/1994	Last EDR Contact: 08/15/2011
Number of Days to Update: 56	Next Scheduled EDR Contact: 11/28/2011
	Data Release Frequency: No Update Planned

GOVERNMENT RECORDS SEARCHED / DATA CURRENCY TRACKING

Federal Delisted NPL site list

DELISTED NPL: National Priority List Deletions

The National Oil and Hazardous Substances Pollution Contingency Plan (NCP) establishes the criteria that the EPA uses to delete sites from the NPL. In accordance with 40 CFR 300.425.(e), sites may be deleted from the NPL where no further response is appropriate.

Date of Government Version: 10/25/2013	Source: EPA
Date Data Arrived at EDR: 11/11/2013	Telephone: N/A
Date Made Active in Reports: 01/28/2014	Last EDR Contact: 01/09/2014
Number of Days to Update: 78	Next Scheduled EDR Contact: 04/21/2014
	Data Release Frequency: Quarterly

Federal CERCLIS list

CERCLIS: Comprehensive Environmental Response, Compensation, and Liability Information System

CERCLIS contains data on potentially hazardous waste sites that have been reported to the USEPA by states, municipalities, private companies and private persons, pursuant to Section 103 of the Comprehensive Environmental Response, Compensation, and Liability Act (CERCLA). CERCLIS contains sites which are either proposed to or on the National Priorities List (NPL) and sites which are in the screening and assessment phase for possible inclusion on the NPL.

Date of Government Version: 10/25/2013	Source: EPA
Date Data Arrived at EDR: 11/11/2013	Telephone: 703-412-9810
Date Made Active in Reports: 02/13/2014	Last EDR Contact: 02/28/2014
Number of Days to Update: 94	Next Scheduled EDR Contact: 06/09/2014
	Data Release Frequency: Quarterly

FEDERAL FACILITY: Federal Facility Site Information listing

A listing of National Priority List (NPL) and Base Realignment and Closure (BRAC) sites found in the Comprehensive Environmental Response, Compensation and Liability Information System (CERCLIS) Database where EPA Federal Facilities Restoration and Reuse Office is involved in cleanup activities.

Date of Government Version: 05/31/2013	Source: Environmental Protection Agency
Date Data Arrived at EDR: 07/08/2013	Telephone: 703-603-8704
Date Made Active in Reports: 12/06/2013	Last EDR Contact: 01/10/2014
Number of Days to Update: 151	Next Scheduled EDR Contact: 04/21/2014
	Data Release Frequency: Varies

Federal CERCLIS NFRAP site List

CERCLIS-NFRAP: CERCLIS No Further Remedial Action Planned

Archived sites are sites that have been removed and archived from the inventory of CERCLIS sites. Archived status indicates that, to the best of EPA's knowledge, assessment at a site has been completed and that EPA has determined no further steps will be taken to list this site on the National Priorities List (NPL), unless information indicates this decision was not appropriate or other considerations require a recommendation for listing at a later time. This decision does not necessarily mean that there is no hazard associated with a given site; it only means that, based upon available information, the location is not judged to be a potential NPL site.

Date of Government Version: 10/25/2013	Source: EPA
Date Data Arrived at EDR: 11/11/2013	Telephone: 703-412-9810
Date Made Active in Reports: 02/13/2014	Last EDR Contact: 02/28/2014
Number of Days to Update: 94	Next Scheduled EDR Contact: 06/09/2014
	Data Release Frequency: Quarterly

Federal RCRA CORRACTS facilities list

CORRACTS: Corrective Action Report

CORRACTS identifies hazardous waste handlers with RCRA corrective action activity.

GOVERNMENT RECORDS SEARCHED / DATA CURRENCY TRACKING

Date of Government Version: 09/10/2013
Date Data Arrived at EDR: 10/02/2013
Date Made Active in Reports: 12/16/2013
Number of Days to Update: 75

Source: EPA
Telephone: 800-424-9346
Last EDR Contact: 03/13/2014
Next Scheduled EDR Contact: 04/14/2014
Data Release Frequency: Quarterly

Federal RCRA non-CORRACTS TSD facilities list

RCRA-TSDF: RCRA - Treatment, Storage and Disposal

RCRAInfo is EPA's comprehensive information system, providing access to data supporting the Resource Conservation and Recovery Act (RCRA) of 1976 and the Hazardous and Solid Waste Amendments (HSWA) of 1984. The database includes selective information on sites which generate, transport, store, treat and/or dispose of hazardous waste as defined by the Resource Conservation and Recovery Act (RCRA). Transporters are individuals or entities that move hazardous waste from the generator offsite to a facility that can recycle, treat, store, or dispose of the waste. TSDFs treat, store, or dispose of the waste.

Date of Government Version: 09/10/2013
Date Data Arrived at EDR: 10/02/2013
Date Made Active in Reports: 12/16/2013
Number of Days to Update: 75

Source: Environmental Protection Agency
Telephone: (212) 637-3660
Last EDR Contact: 03/13/2014
Next Scheduled EDR Contact: 04/14/2014
Data Release Frequency: Quarterly

Federal RCRA generators list

RCRA-LQG: RCRA - Large Quantity Generators

RCRAInfo is EPA's comprehensive information system, providing access to data supporting the Resource Conservation and Recovery Act (RCRA) of 1976 and the Hazardous and Solid Waste Amendments (HSWA) of 1984. The database includes selective information on sites which generate, transport, store, treat and/or dispose of hazardous waste as defined by the Resource Conservation and Recovery Act (RCRA). Large quantity generators (LQGs) generate over 1,000 kilograms (kg) of hazardous waste, or over 1 kg of acutely hazardous waste per month.

Date of Government Version: 09/10/2013
Date Data Arrived at EDR: 10/02/2013
Date Made Active in Reports: 12/16/2013
Number of Days to Update: 75

Source: Environmental Protection Agency
Telephone: (212) 637-3660
Last EDR Contact: 03/13/2014
Next Scheduled EDR Contact: 04/14/2014
Data Release Frequency: Quarterly

RCRA-SQG: RCRA - Small Quantity Generators

RCRAInfo is EPA's comprehensive information system, providing access to data supporting the Resource Conservation and Recovery Act (RCRA) of 1976 and the Hazardous and Solid Waste Amendments (HSWA) of 1984. The database includes selective information on sites which generate, transport, store, treat and/or dispose of hazardous waste as defined by the Resource Conservation and Recovery Act (RCRA). Small quantity generators (SQGs) generate between 100 kg and 1,000 kg of hazardous waste per month.

Date of Government Version: 09/10/2013
Date Data Arrived at EDR: 10/02/2013
Date Made Active in Reports: 12/16/2013
Number of Days to Update: 75

Source: Environmental Protection Agency
Telephone: (212) 637-3660
Last EDR Contact: 03/13/2014
Next Scheduled EDR Contact: 04/14/2014
Data Release Frequency: Quarterly

RCRA-CESQG: RCRA - Conditionally Exempt Small Quantity Generators

RCRAInfo is EPA's comprehensive information system, providing access to data supporting the Resource Conservation and Recovery Act (RCRA) of 1976 and the Hazardous and Solid Waste Amendments (HSWA) of 1984. The database includes selective information on sites which generate, transport, store, treat and/or dispose of hazardous waste as defined by the Resource Conservation and Recovery Act (RCRA). Conditionally exempt small quantity generators (CESQGs) generate less than 100 kg of hazardous waste, or less than 1 kg of acutely hazardous waste per month.

Date of Government Version: 09/10/2013
Date Data Arrived at EDR: 10/02/2013
Date Made Active in Reports: 12/16/2013
Number of Days to Update: 75

Source: Environmental Protection Agency
Telephone: (212) 637-3660
Last EDR Contact: 03/13/2014
Next Scheduled EDR Contact: 04/14/2014
Data Release Frequency: Varies

GOVERNMENT RECORDS SEARCHED / DATA CURRENCY TRACKING

Federal institutional controls / engineering controls registries

US ENG CONTROLS: Engineering Controls Sites List

A listing of sites with engineering controls in place. Engineering controls include various forms of caps, building foundations, liners, and treatment methods to create pathway elimination for regulated substances to enter environmental media or effect human health.

Date of Government Version: 12/17/2013	Source: Environmental Protection Agency
Date Data Arrived at EDR: 01/14/2014	Telephone: 703-603-0695
Date Made Active in Reports: 01/28/2014	Last EDR Contact: 03/10/2014
Number of Days to Update: 14	Next Scheduled EDR Contact: 06/23/2014
	Data Release Frequency: Varies

US INST CONTROL: Sites with Institutional Controls

A listing of sites with institutional controls in place. Institutional controls include administrative measures, such as groundwater use restrictions, construction restrictions, property use restrictions, and post remediation care requirements intended to prevent exposure to contaminants remaining on site. Deed restrictions are generally required as part of the institutional controls.

Date of Government Version: 12/17/2013	Source: Environmental Protection Agency
Date Data Arrived at EDR: 01/14/2014	Telephone: 703-603-0695
Date Made Active in Reports: 01/28/2014	Last EDR Contact: 03/10/2014
Number of Days to Update: 14	Next Scheduled EDR Contact: 06/23/2014
	Data Release Frequency: Varies

LUCIS: Land Use Control Information System

LUCIS contains records of land use control information pertaining to the former Navy Base Realignment and Closure properties.

Date of Government Version: 11/20/2013	Source: Department of the Navy
Date Data Arrived at EDR: 11/21/2013	Telephone: 843-820-7326
Date Made Active in Reports: 02/24/2014	Last EDR Contact: 02/14/2014
Number of Days to Update: 95	Next Scheduled EDR Contact: 06/02/2014
	Data Release Frequency: Varies

Federal ERNS list

ERNS: Emergency Response Notification System

Emergency Response Notification System. ERNS records and stores information on reported releases of oil and hazardous substances.

Date of Government Version: 09/30/2013	Source: National Response Center, United States Coast Guard
Date Data Arrived at EDR: 10/01/2013	Telephone: 202-267-2180
Date Made Active in Reports: 12/06/2013	Last EDR Contact: 02/07/2014
Number of Days to Update: 66	Next Scheduled EDR Contact: 04/14/2014
	Data Release Frequency: Annually

State- and tribal - equivalent CERCLIS

NY SHWS: Inactive Hazardous Waste Disposal Sites in New York State

Referred to as the State Superfund Program, the Inactive Hazardous Waste Disposal Site Remedial Program is the cleanup program for inactive hazardous waste sites and now includes hazardous substance sites

Date of Government Version: 11/13/2013	Source: Department of Environmental Conservation
Date Data Arrived at EDR: 11/13/2013	Telephone: 518-402-9622
Date Made Active in Reports: 11/18/2013	Last EDR Contact: 02/19/2014
Number of Days to Update: 5	Next Scheduled EDR Contact: 06/02/2014
	Data Release Frequency: Annually

GOVERNMENT RECORDS SEARCHED / DATA CURRENCY TRACKING

NJ SHWS: Known Contaminated Sites in New Jersey

The Known Contaminated Sites in New Jersey includes sites under the purview of the Site Remediation Program which have contamination present at levels greater than the applicable cleanup criteria for soil and/or groundwater standards. The sites appearing in Known Contaminated Sites in New Jersey are classified as either active, where the site is assigned to a specific remedial program area, or pending, where the site is awaiting assignment to a specific remedial program area. Sites where no further action (NFA) designation has been given are not included in this report unless there are other areas of identified contamination which have not been remediated. This report includes sites being remediated under all of the various regulatory programs administered by the Site Remediation Program such as: Federal Superfund Program, Federal Resource Conservation and Recovery Act (RCRA), New Jersey's Industrial Site Recovery Act (ISRA), New Jersey's Underground Storage of Hazardous Substances Act, New Jersey's Spill Compensation and Control Act, New Jersey's Solid Waste Management Act, New Jersey's Water Pollution Control Act.

Date of Government Version: 04/17/2012	Source: New Jersey Department of Environmental Protection
Date Data Arrived at EDR: 05/31/2012	Telephone: 609-292-8761
Date Made Active in Reports: 06/27/2012	Last EDR Contact: 02/26/2014
Number of Days to Update: 27	Next Scheduled EDR Contact: 06/09/2014
	Data Release Frequency: Varies

NY VAPOR REOPENED: Vapor Intrusion Legacy Site List

New York is currently re-evaluating previous assumptions and decisions regarding the potential for soil vapor intrusion exposures at sites. As a result, all past, current, and future contaminated sites will be evaluated to determine whether these sites have the potential for exposures related to soil vapor intrusion.

Date of Government Version: 01/01/2013	Source: Department of Environmental Conservation
Date Data Arrived at EDR: 02/20/2013	Telephone: 518-402-9814
Date Made Active in Reports: 03/15/2013	Last EDR Contact: 02/19/2014
Number of Days to Update: 23	Next Scheduled EDR Contact: 06/02/2014
	Data Release Frequency: Varies

State and tribal landfill and/or solid waste disposal site lists

NY SWF/LF: Facility Register

Solid Waste Facilities/Landfill Sites. SWF/LF type records typically contain an inventory of solid waste disposal facilities or landfills in a particular state. Depending on the state, these may be active or inactive facilities or open dumps that failed to meet RCRA Subtitle D Section 4004 criteria for solid waste landfills or disposal sites.

Date of Government Version: 12/12/2013	Source: Department of Environmental Conservation
Date Data Arrived at EDR: 01/07/2014	Telephone: 518-457-2051
Date Made Active in Reports: 02/11/2014	Last EDR Contact: 01/06/2014
Number of Days to Update: 35	Next Scheduled EDR Contact: 04/21/2014
	Data Release Frequency: Semi-Annually

NJ SWF/LF: Solid Waste Facility Directory

Solid Waste Facilities/Landfill Sites. SWF/LF type records typically contain an inventory of solid waste disposal facilities or landfills in a particular state. Depending on the state, these may be active or inactive facilities or open dumps that failed to meet RCRA Subtitle D Section 4004 criteria for solid waste landfills or disposal sites.

Date of Government Version: 01/01/2014	Source: Department of Environmental Protection
Date Data Arrived at EDR: 02/07/2014	Telephone: 609-984-6741
Date Made Active in Reports: 03/11/2014	Last EDR Contact: 02/07/2014
Number of Days to Update: 32	Next Scheduled EDR Contact: 05/19/2014
	Data Release Frequency: Quarterly

State and tribal leaking storage tank lists

GOVERNMENT RECORDS SEARCHED / DATA CURRENCY TRACKING

NY LTANKS: Spills Information Database

Leaking Storage Tank Incident Reports. These records contain an inventory of reported leaking storage tank incidents reported from 4/1/86 through the most recent update. They can be either leaking underground storage tanks or leaking aboveground storage tanks. The causes of the incidents are tank test failures, tank failures or tank overfills.

Date of Government Version: 02/17/2014	Source: Department of Environmental Conservation
Date Data Arrived at EDR: 02/19/2014	Telephone: 518-402-9549
Date Made Active in Reports: 03/05/2014	Last EDR Contact: 02/19/2014
Number of Days to Update: 14	Next Scheduled EDR Contact: 06/02/2014
	Data Release Frequency: Varies

NY HIST LTANKS: Listing of Leaking Storage Tanks

A listing of leaking underground and aboveground storage tanks. The causes of the incidents are tank test failures, tank failures or tank overfills. In 2002, the Department of Environmental Conservation stopped providing updates to its original Spills Information Database. This database includes fields that are no longer available from the NYDEC as of January 1, 2002. Current information may be found in the NY LTANKS database. Department of Environmental Conservation.

Date of Government Version: 01/01/2002	Source: Department of Environmental Conservation
Date Data Arrived at EDR: 07/08/2005	Telephone: 518-402-9549
Date Made Active in Reports: 07/14/2005	Last EDR Contact: 07/07/2005
Number of Days to Update: 6	Next Scheduled EDR Contact: N/A
	Data Release Frequency: No Update Planned

INDIAN LUST R9: Leaking Underground Storage Tanks on Indian Land

LUSTs on Indian land in Arizona, California, New Mexico and Nevada

Date of Government Version: 03/01/2013	Source: Environmental Protection Agency
Date Data Arrived at EDR: 03/01/2013	Telephone: 415-972-3372
Date Made Active in Reports: 04/12/2013	Last EDR Contact: 01/27/2014
Number of Days to Update: 42	Next Scheduled EDR Contact: 05/12/2014
	Data Release Frequency: Quarterly

INDIAN LUST R1: Leaking Underground Storage Tanks on Indian Land

A listing of leaking underground storage tank locations on Indian Land.

Date of Government Version: 02/01/2013	Source: EPA Region 1
Date Data Arrived at EDR: 05/01/2013	Telephone: 617-918-1313
Date Made Active in Reports: 11/01/2013	Last EDR Contact: 01/30/2014
Number of Days to Update: 184	Next Scheduled EDR Contact: 05/12/2014
	Data Release Frequency: Varies

INDIAN LUST R10: Leaking Underground Storage Tanks on Indian Land

LUSTs on Indian land in Alaska, Idaho, Oregon and Washington.

Date of Government Version: 11/06/2013	Source: EPA Region 10
Date Data Arrived at EDR: 11/07/2013	Telephone: 206-553-2857
Date Made Active in Reports: 12/06/2013	Last EDR Contact: 01/27/2014
Number of Days to Update: 29	Next Scheduled EDR Contact: 05/12/2014
	Data Release Frequency: Quarterly

INDIAN LUST R5: Leaking Underground Storage Tanks on Indian Land

Leaking underground storage tanks located on Indian Land in Michigan, Minnesota and Wisconsin.

Date of Government Version: 02/13/2014	Source: EPA, Region 5
Date Data Arrived at EDR: 02/14/2014	Telephone: 312-886-7439
Date Made Active in Reports: 02/24/2014	Last EDR Contact: 01/27/2014
Number of Days to Update: 10	Next Scheduled EDR Contact: 05/12/2014
	Data Release Frequency: Varies

GOVERNMENT RECORDS SEARCHED / DATA CURRENCY TRACKING

INDIAN LUST R4: Leaking Underground Storage Tanks on Indian Land
LUSTs on Indian land in Florida, Mississippi and North Carolina.

Date of Government Version: 11/21/2013	Source: EPA Region 4
Date Data Arrived at EDR: 11/26/2013	Telephone: 404-562-8677
Date Made Active in Reports: 02/24/2014	Last EDR Contact: 01/27/2014
Number of Days to Update: 90	Next Scheduled EDR Contact: 05/12/2014
	Data Release Frequency: Semi-Annually

INDIAN LUST R6: Leaking Underground Storage Tanks on Indian Land
LUSTs on Indian land in New Mexico and Oklahoma.

Date of Government Version: 09/12/2011	Source: EPA Region 6
Date Data Arrived at EDR: 09/13/2011	Telephone: 214-665-6597
Date Made Active in Reports: 11/11/2011	Last EDR Contact: 02/21/2014
Number of Days to Update: 59	Next Scheduled EDR Contact: 05/12/2014
	Data Release Frequency: Varies

INDIAN LUST R7: Leaking Underground Storage Tanks on Indian Land
LUSTs on Indian land in Iowa, Kansas, and Nebraska

Date of Government Version: 08/27/2013	Source: EPA Region 7
Date Data Arrived at EDR: 08/27/2013	Telephone: 913-551-7003
Date Made Active in Reports: 11/01/2013	Last EDR Contact: 01/27/2014
Number of Days to Update: 66	Next Scheduled EDR Contact: 05/12/2014
	Data Release Frequency: Varies

INDIAN LUST R8: Leaking Underground Storage Tanks on Indian Land
LUSTs on Indian land in Colorado, Montana, North Dakota, South Dakota, Utah and Wyoming.

Date of Government Version: 08/27/2012	Source: EPA Region 8
Date Data Arrived at EDR: 08/28/2012	Telephone: 303-312-6271
Date Made Active in Reports: 10/16/2012	Last EDR Contact: 01/27/2014
Number of Days to Update: 49	Next Scheduled EDR Contact: 05/12/2014
	Data Release Frequency: Quarterly

State and tribal registered storage tank lists

NY TANKS: Storage Tank Facility Listing

This database contains records of facilities that are or have been regulated under Bulk Storage Program. Tank information for these facilities may not be releasable by the state agency.

Date of Government Version: 12/30/2013	Source: Department of Environmental Conservation
Date Data Arrived at EDR: 01/02/2014	Telephone: 518-402-9543
Date Made Active in Reports: 02/11/2014	Last EDR Contact: 01/02/2014
Number of Days to Update: 40	Next Scheduled EDR Contact: 04/14/2014
	Data Release Frequency: Quarterly

NY UST: Petroleum Bulk Storage (PBS) Database

Facilities that have petroleum storage capacities in excess of 1,100 gallons and less than 400,000 gallons.

Date of Government Version: 12/30/2013	Source: Department of Environmental Conservation
Date Data Arrived at EDR: 01/02/2014	Telephone: 518-402-9549
Date Made Active in Reports: 02/11/2014	Last EDR Contact: 01/02/2014
Number of Days to Update: 40	Next Scheduled EDR Contact: 04/14/2014
	Data Release Frequency: No Update Planned

NJ UST: Underground Storage Tank Data

Registered Underground Storage Tanks. UST's are regulated under Subtitle I of the Resource Conservation and Recovery Act (RCRA) and must be registered with the state department responsible for administering the UST program. Available information varies by state program.

GOVERNMENT RECORDS SEARCHED / DATA CURRENCY TRACKING

Date of Government Version: 11/19/2013
Date Data Arrived at EDR: 12/11/2013
Date Made Active in Reports: 01/10/2014
Number of Days to Update: 30

Source: Department of Environmental Protection
Telephone: 609-341-3121
Last EDR Contact: 02/10/2014
Next Scheduled EDR Contact: 05/26/2014
Data Release Frequency: Varies

NY CBS UST: Chemical Bulk Storage Database

Facilities that store regulated hazardous substances in underground tanks of any size

Date of Government Version: 01/01/2002
Date Data Arrived at EDR: 02/20/2002
Date Made Active in Reports: 03/22/2002
Number of Days to Update: 30

Source: NYSDEC
Telephone: 518-402-9549
Last EDR Contact: 10/24/2005
Next Scheduled EDR Contact: 01/23/2006
Data Release Frequency: No Update Planned

NY MOSF UST: Major Oil Storage Facilities Database

Facilities that may be onshore facilities or vessels, with petroleum storage capacities of 400,000 gallons or greater.

Date of Government Version: 01/01/2002
Date Data Arrived at EDR: 02/20/2002
Date Made Active in Reports: 03/22/2002
Number of Days to Update: 30

Source: NYSDEC
Telephone: 518-402-9549
Last EDR Contact: 07/25/2005
Next Scheduled EDR Contact: 10/24/2005
Data Release Frequency: Varies

NY AST: Petroleum Bulk Storage

Registered Aboveground Storage Tanks.

Date of Government Version: 12/30/2013
Date Data Arrived at EDR: 01/02/2014
Date Made Active in Reports: 02/11/2014
Number of Days to Update: 40

Source: Department of Environmental Conservation
Telephone: 518-402-9549
Last EDR Contact: 01/02/2014
Next Scheduled EDR Contact: 04/14/2014
Data Release Frequency: No Update Planned

NY CBS AST: Chemical Bulk Storage Database

Facilities that store regulated hazardous substances in aboveground tanks with capacities of 185 gallons or greater, and/or in underground tanks of any size.

Date of Government Version: 01/01/2002
Date Data Arrived at EDR: 02/20/2002
Date Made Active in Reports: 03/22/2002
Number of Days to Update: 30

Source: NYSDEC
Telephone: 518-402-9549
Last EDR Contact: 07/25/2005
Next Scheduled EDR Contact: 10/24/2005
Data Release Frequency: No Update Planned

NY MOSF AST: Major Oil Storage Facilities Database

Facilities that may be onshore facilities or vessels, with petroleum storage capacities of 400,000 gallons or greater.

Date of Government Version: 01/01/2002
Date Data Arrived at EDR: 02/20/2002
Date Made Active in Reports: 03/22/2002
Number of Days to Update: 30

Source: NYSDEC
Telephone: 518-402-9549
Last EDR Contact: 07/25/2005
Next Scheduled EDR Contact: 10/24/2005
Data Release Frequency: No Update Planned

NY CBS: Chemical Bulk Storage Site Listing

These facilities store regulated hazardous substances in aboveground tanks with capacities of 185 gallons or greater, and/or in underground tanks of any size

Date of Government Version: 12/30/2013
Date Data Arrived at EDR: 01/02/2014
Date Made Active in Reports: 02/11/2014
Number of Days to Update: 40

Source: Department of Environmental Conservation
Telephone: 518-402-9549
Last EDR Contact: 01/02/2014
Next Scheduled EDR Contact: 04/14/2014
Data Release Frequency: Quarterly

GOVERNMENT RECORDS SEARCHED / DATA CURRENCY TRACKING

NY MOSF: Major Oil Storage Facility Site Listing

These facilities may be onshore facilities or vessels, with petroleum storage capacities of 400,000 gallons or greater.

Date of Government Version: 12/30/2013	Source: Department of Environmental Conservation
Date Data Arrived at EDR: 01/02/2014	Telephone: 518-402-9549
Date Made Active in Reports: 02/11/2014	Last EDR Contact: 01/02/2014
Number of Days to Update: 40	Next Scheduled EDR Contact: 04/14/2014
	Data Release Frequency: Quarterly

INDIAN UST R6: Underground Storage Tanks on Indian Land

The Indian Underground Storage Tank (UST) database provides information about underground storage tanks on Indian land in EPA Region 6 (Louisiana, Arkansas, Oklahoma, New Mexico, Texas and 65 Tribes).

Date of Government Version: 01/29/2014	Source: EPA Region 6
Date Data Arrived at EDR: 01/29/2014	Telephone: 214-665-7591
Date Made Active in Reports: 03/12/2014	Last EDR Contact: 01/27/2014
Number of Days to Update: 42	Next Scheduled EDR Contact: 05/12/2014
	Data Release Frequency: Semi-Annually

INDIAN UST R7: Underground Storage Tanks on Indian Land

The Indian Underground Storage Tank (UST) database provides information about underground storage tanks on Indian land in EPA Region 7 (Iowa, Kansas, Missouri, Nebraska, and 9 Tribal Nations).

Date of Government Version: 12/31/2012	Source: EPA Region 7
Date Data Arrived at EDR: 02/28/2013	Telephone: 913-551-7003
Date Made Active in Reports: 04/12/2013	Last EDR Contact: 01/27/2014
Number of Days to Update: 43	Next Scheduled EDR Contact: 05/12/2014
	Data Release Frequency: Varies

INDIAN UST R8: Underground Storage Tanks on Indian Land

The Indian Underground Storage Tank (UST) database provides information about underground storage tanks on Indian land in EPA Region 8 (Colorado, Montana, North Dakota, South Dakota, Utah, Wyoming and 27 Tribal Nations).

Date of Government Version: 07/29/2013	Source: EPA Region 8
Date Data Arrived at EDR: 08/01/2013	Telephone: 303-312-6137
Date Made Active in Reports: 11/01/2013	Last EDR Contact: 01/27/2014
Number of Days to Update: 92	Next Scheduled EDR Contact: 05/12/2014
	Data Release Frequency: Quarterly

INDIAN UST R9: Underground Storage Tanks on Indian Land

The Indian Underground Storage Tank (UST) database provides information about underground storage tanks on Indian land in EPA Region 9 (Arizona, California, Hawaii, Nevada, the Pacific Islands, and Tribal Nations).

Date of Government Version: 07/29/2013	Source: EPA Region 9
Date Data Arrived at EDR: 07/30/2013	Telephone: 415-972-3368
Date Made Active in Reports: 12/06/2013	Last EDR Contact: 01/27/2014
Number of Days to Update: 129	Next Scheduled EDR Contact: 05/12/2014
	Data Release Frequency: Quarterly

INDIAN UST R10: Underground Storage Tanks on Indian Land

The Indian Underground Storage Tank (UST) database provides information about underground storage tanks on Indian land in EPA Region 10 (Alaska, Idaho, Oregon, Washington, and Tribal Nations).

Date of Government Version: 02/05/2013	Source: EPA Region 10
Date Data Arrived at EDR: 02/06/2013	Telephone: 206-553-2857
Date Made Active in Reports: 04/12/2013	Last EDR Contact: 01/27/2014
Number of Days to Update: 65	Next Scheduled EDR Contact: 05/12/2014
	Data Release Frequency: Quarterly

GOVERNMENT RECORDS SEARCHED / DATA CURRENCY TRACKING

INDIAN UST R1: Underground Storage Tanks on Indian Land

The Indian Underground Storage Tank (UST) database provides information about underground storage tanks on Indian land in EPA Region 1 (Connecticut, Maine, Massachusetts, New Hampshire, Rhode Island, Vermont and ten Tribal Nations).

Date of Government Version: 02/01/2013	Source: EPA, Region 1
Date Data Arrived at EDR: 05/01/2013	Telephone: 617-918-1313
Date Made Active in Reports: 01/27/2014	Last EDR Contact: 01/30/2014
Number of Days to Update: 271	Next Scheduled EDR Contact: 05/12/2014
	Data Release Frequency: Varies

INDIAN UST R4: Underground Storage Tanks on Indian Land

The Indian Underground Storage Tank (UST) database provides information about underground storage tanks on Indian land in EPA Region 4 (Alabama, Florida, Georgia, Kentucky, Mississippi, North Carolina, South Carolina, Tennessee and Tribal Nations)

Date of Government Version: 11/21/2013	Source: EPA Region 4
Date Data Arrived at EDR: 11/26/2013	Telephone: 404-562-9424
Date Made Active in Reports: 02/24/2014	Last EDR Contact: 01/27/2014
Number of Days to Update: 90	Next Scheduled EDR Contact: 05/12/2014
	Data Release Frequency: Semi-Annually

INDIAN UST R5: Underground Storage Tanks on Indian Land

The Indian Underground Storage Tank (UST) database provides information about underground storage tanks on Indian land in EPA Region 5 (Michigan, Minnesota and Wisconsin and Tribal Nations).

Date of Government Version: 02/13/2014	Source: EPA Region 5
Date Data Arrived at EDR: 02/14/2014	Telephone: 312-886-6136
Date Made Active in Reports: 02/24/2014	Last EDR Contact: 01/27/2014
Number of Days to Update: 10	Next Scheduled EDR Contact: 05/12/2014
	Data Release Frequency: Varies

FEMA UST: Underground Storage Tank Listing

A listing of all FEMA owned underground storage tanks.

Date of Government Version: 01/01/2010	Source: FEMA
Date Data Arrived at EDR: 02/16/2010	Telephone: 202-646-5797
Date Made Active in Reports: 04/12/2010	Last EDR Contact: 01/13/2014
Number of Days to Update: 55	Next Scheduled EDR Contact: 04/28/2014
	Data Release Frequency: Varies

State and tribal institutional control / engineering control registries

NY ENG CONTROLS: Registry of Engineering Controls

Environmental Remediation sites that have engineering controls in place.

Date of Government Version: 11/13/2013	Source: Department of Environmental Conservation
Date Data Arrived at EDR: 11/13/2013	Telephone: 518-402-9553
Date Made Active in Reports: 11/18/2013	Last EDR Contact: 02/19/2014
Number of Days to Update: 5	Next Scheduled EDR Contact: 06/02/2014
	Data Release Frequency: Quarterly

NJ ENG CONTROLS: Declaration Environmental Restriction/Deed Notice Sites

Legal Document that restricts the use of contaminated property; holds owner(s) to the regulatory/statutory requirements for cleanup.

Date of Government Version: 12/31/2013	Source: Department of Environmental Protection
Date Data Arrived at EDR: 02/13/2014	Telephone: 609-341-3121
Date Made Active in Reports: 03/03/2014	Last EDR Contact: 02/24/2014
Number of Days to Update: 18	Next Scheduled EDR Contact: 06/09/2014
	Data Release Frequency: Varies

GOVERNMENT RECORDS SEARCHED / DATA CURRENCY TRACKING

NY INST CONTROL: Registry of Institutional Controls

Environmental Remediation sites that have institutional controls in place.

Date of Government Version: 11/13/2013	Source: Department of Environmental Conservation
Date Data Arrived at EDR: 11/13/2013	Telephone: 518-402-9553
Date Made Active in Reports: 11/18/2013	Last EDR Contact: 02/19/2014
Number of Days to Update: 5	Next Scheduled EDR Contact: 06/02/2014
	Data Release Frequency: Quarterly

NJ INST CONTROL: Classification Exception Area Sites

A Classification Exception Area is an institutional control providing notice that ground water contamination exists in a particular location above State standards.

Date of Government Version: 12/31/2013	Source: Department of Environmental Protection
Date Data Arrived at EDR: 02/13/2014	Telephone: 609-341-3121
Date Made Active in Reports: 03/03/2014	Last EDR Contact: 02/24/2014
Number of Days to Update: 18	Next Scheduled EDR Contact: 06/09/2014
	Data Release Frequency: Varies

NY RES DECL: Restrictive Declarations Listing

A restrictive declaration is a covenant running with the land which binds the present and future owners of the property. As a condition of certain special permits, the City Planning Commission may require an applicant to sign and record a restrictive declaration that places specified conditions on the future use and development of the property. Certain restrictive declarations are indicated by a D on zoning maps.

Date of Government Version: 11/18/2010	Source: NYC Department of City Planning
Date Data Arrived at EDR: 12/23/2010	Telephone: 212-720-3401
Date Made Active in Reports: 02/11/2011	Last EDR Contact: 12/26/2013
Number of Days to Update: 50	Next Scheduled EDR Contact: 04/07/2014
	Data Release Frequency: No Update Planned

State and tribal voluntary cleanup sites

NY VCP: Voluntary Cleanup Agreements

New York established its Voluntary Cleanup Program (VCP) to address the environmental, legal and financial barriers that often hinder the redevelopment and reuse of contaminated properties. The Voluntary Cleanup Program was developed to enhance private sector cleanup of brownfields by enabling parties to remediate sites using private rather than public funds and to reduce the development pressures on "greenfield" sites.

Date of Government Version: 11/13/2013	Source: Department of Environmental Conservation
Date Data Arrived at EDR: 11/13/2013	Telephone: 518-402-9711
Date Made Active in Reports: 11/20/2013	Last EDR Contact: 02/19/2014
Number of Days to Update: 7	Next Scheduled EDR Contact: 06/02/2014
	Data Release Frequency: Semi-Annually

NJ VCP: Voluntary Cleanup Program Sites

Through the VCP, responsible parties, developers, local officials, or individuals may work with the department to remediate non-priority contaminated sites that pose no immediate threat to human health or the environment.

Date of Government Version: 08/17/2013	Source: Department of Environmental Protection
Date Data Arrived at EDR: 11/27/2013	Telephone: 609-341-3121
Date Made Active in Reports: 01/10/2014	Last EDR Contact: 01/06/2014
Number of Days to Update: 44	Next Scheduled EDR Contact: 04/21/2014
	Data Release Frequency: Varies

INDIAN VCP R1: Voluntary Cleanup Priority Listing

A listing of voluntary cleanup priority sites located on Indian Land located in Region 1.

Date of Government Version: 09/17/2013	Source: EPA, Region 1
Date Data Arrived at EDR: 10/01/2013	Telephone: 617-918-1102
Date Made Active in Reports: 12/06/2013	Last EDR Contact: 01/03/2014
Number of Days to Update: 66	Next Scheduled EDR Contact: 04/14/2014
	Data Release Frequency: Varies

GOVERNMENT RECORDS SEARCHED / DATA CURRENCY TRACKING

INDIAN VCP R7: Voluntary Cleanup Priority Listing

A listing of voluntary cleanup priority sites located on Indian Land located in Region 7.

Date of Government Version: 03/20/2008	Source: EPA, Region 7
Date Data Arrived at EDR: 04/22/2008	Telephone: 913-551-7365
Date Made Active in Reports: 05/19/2008	Last EDR Contact: 04/20/2009
Number of Days to Update: 27	Next Scheduled EDR Contact: 07/20/2009
	Data Release Frequency: Varies

State and tribal Brownfields sites

NY ERP: Environmental Restoration Program Listing

In an effort to spur the cleanup and redevelopment of brownfields, New Yorkers approved a \$200 million Environmental Restoration or Brownfields Fund as part of the \$1.75 billion Clean Water/Clean Air Bond Act of 1996 (1996 Bond Act). Enhancements to the program were enacted on October 7, 2003. Under the Environmental Restoration Program, the State provides grants to municipalities to reimburse up to 90 percent of on-site eligible costs and 100% of off-site eligible costs for site investigation and remediation activities. Once remediated, the property may then be reused for commercial, industrial, residential or public use.

Date of Government Version: 11/13/2013	Source: Department of Environmental Conservation
Date Data Arrived at EDR: 11/13/2013	Telephone: 518-402-9622
Date Made Active in Reports: 11/18/2013	Last EDR Contact: 02/19/2014
Number of Days to Update: 5	Next Scheduled EDR Contact: 06/02/2014
	Data Release Frequency: Quarterly

NY BROWNFIELDS: Brownfields Site List

A Brownfield is any real property where redevelopment or re-use may be complicated by the presence or potential presence of a hazardous waste, petroleum, pollutant, or contaminant.

Date of Government Version: 11/13/2013	Source: Department of Environmental Conservation
Date Data Arrived at EDR: 11/13/2013	Telephone: 518-402-9764
Date Made Active in Reports: 11/18/2013	Last EDR Contact: 02/19/2014
Number of Days to Update: 5	Next Scheduled EDR Contact: 06/02/2014
	Data Release Frequency: Semi-Annually

NJ BROWNFIELDS: Brownfields Database

Brownfields are identified as former or current commercial or industrial use sites that are presently vacant or underutilized, on which there is suspected to have been a discharge of a contamination to the soil or groundwater at concentrations greater than applicable cleanup criteria.

Date of Government Version: 12/03/2012	Source: Department of Environmental Protection
Date Data Arrived at EDR: 02/27/2013	Telephone: 609-292-1251
Date Made Active in Reports: 04/05/2013	Last EDR Contact: 02/10/2014
Number of Days to Update: 37	Next Scheduled EDR Contact: 05/26/2014
	Data Release Frequency: Annually

ADDITIONAL ENVIRONMENTAL RECORDS

Local Brownfield lists

US BROWNFIELDS: A Listing of Brownfields Sites

Brownfields are real property, the expansion, redevelopment, or reuse of which may be complicated by the presence or potential presence of a hazardous substance, pollutant, or contaminant. Cleaning up and reinvesting in these properties takes development pressures off of undeveloped, open land, and both improves and protects the environment. Assessment, Cleanup and Redevelopment Exchange System (ACRES) stores information reported by EPA Brownfields grant recipients on brownfields properties assessed or cleaned up with grant funding as well as information on Targeted Brownfields Assessments performed by EPA Regions. A listing of ACRES Brownfield sites is obtained from Cleanups in My Community. Cleanups in My Community provides information on Brownfields properties for which information is reported back to EPA, as well as areas served by Brownfields grant programs.

GOVERNMENT RECORDS SEARCHED / DATA CURRENCY TRACKING

Date of Government Version: 09/24/2013
Date Data Arrived at EDR: 09/24/2013
Date Made Active in Reports: 12/06/2013
Number of Days to Update: 73

Source: Environmental Protection Agency
Telephone: 202-566-2777
Last EDR Contact: 03/20/2014
Next Scheduled EDR Contact: 07/07/2014
Data Release Frequency: Semi-Annually

Local Lists of Landfill / Solid Waste Disposal Sites

DEBRIS REGION 9: Torres Martinez Reservation Illegal Dump Site Locations

A listing of illegal dump sites location on the Torres Martinez Indian Reservation located in eastern Riverside County and northern Imperial County, California.

Date of Government Version: 01/12/2009
Date Data Arrived at EDR: 05/07/2009
Date Made Active in Reports: 09/21/2009
Number of Days to Update: 137

Source: EPA, Region 9
Telephone: 415-947-4219
Last EDR Contact: 01/27/2014
Next Scheduled EDR Contact: 05/12/2014
Data Release Frequency: No Update Planned

ODI: Open Dump Inventory

An open dump is defined as a disposal facility that does not comply with one or more of the Part 257 or Part 258 Subtitle D Criteria.

Date of Government Version: 06/30/1985
Date Data Arrived at EDR: 08/09/2004
Date Made Active in Reports: 09/17/2004
Number of Days to Update: 39

Source: Environmental Protection Agency
Telephone: 800-424-9346
Last EDR Contact: 06/09/2004
Next Scheduled EDR Contact: N/A
Data Release Frequency: No Update Planned

NY SWRCY: Registered Recycling Facility List

A listing of recycling facilities.

Date of Government Version: 12/12/2013
Date Data Arrived at EDR: 01/07/2014
Date Made Active in Reports: 02/11/2014
Number of Days to Update: 35

Source: Department of Environmental Conservation
Telephone: 518-402-8705
Last EDR Contact: 01/06/2014
Next Scheduled EDR Contact: 04/21/2014
Data Release Frequency: Semi-Annually

NY SWTIRE: Registered Waste Tire Storage & Facility List

A listing of facilities registered to accept waste tires.

Date of Government Version: 08/01/2006
Date Data Arrived at EDR: 11/15/2006
Date Made Active in Reports: 11/30/2006
Number of Days to Update: 15

Source: Department of Environmental Conservation
Telephone: 518-402-8694
Last EDR Contact: 01/23/2014
Next Scheduled EDR Contact: 05/05/2014
Data Release Frequency: Annually

NJ SWRCY: Approved Class B Recycling Facilities

"Class B recyclable material" means a source separated recyclable material which is subject to Department approval prior to receipt, storage, processing or transfer at a recycling center in accordance with N.J.S.A. 13:1E-99.34b.

Date of Government Version: 01/01/2014
Date Data Arrived at EDR: 02/07/2014
Date Made Active in Reports: 03/11/2014
Number of Days to Update: 32

Source: Department of Environmental Protection
Telephone: 609-984-6650
Last EDR Contact: 02/07/2014
Next Scheduled EDR Contact: 05/19/2014
Data Release Frequency: Varies

INDIAN ODI: Report on the Status of Open Dumps on Indian Lands

Location of open dumps on Indian land.

GOVERNMENT RECORDS SEARCHED / DATA CURRENCY TRACKING

Date of Government Version: 12/31/1998
Date Data Arrived at EDR: 12/03/2007
Date Made Active in Reports: 01/24/2008
Number of Days to Update: 52

Source: Environmental Protection Agency
Telephone: 703-308-8245
Last EDR Contact: 11/04/2013
Next Scheduled EDR Contact: 02/17/2014
Data Release Frequency: Varies

Local Lists of Hazardous waste / Contaminated Sites

US CDL: Clandestine Drug Labs

A listing of clandestine drug lab locations. The U.S. Department of Justice ("the Department") provides this web site as a public service. It contains addresses of some locations where law enforcement agencies reported they found chemicals or other items that indicated the presence of either clandestine drug laboratories or dumpsites. In most cases, the source of the entries is not the Department, and the Department has not verified the entry and does not guarantee its accuracy. Members of the public must verify the accuracy of all entries by, for example, contacting local law enforcement and local health departments.

Date of Government Version: 12/04/2013
Date Data Arrived at EDR: 12/10/2013
Date Made Active in Reports: 02/13/2014
Number of Days to Update: 65

Source: Drug Enforcement Administration
Telephone: 202-307-1000
Last EDR Contact: 03/04/2014
Next Scheduled EDR Contact: 06/16/2014
Data Release Frequency: Quarterly

NY DEL SHWS: Delisted Registry Sites

A database listing of sites delisted from the Registry of Inactive Hazardous Waste Disposal Sites.

Date of Government Version: 11/13/2013
Date Data Arrived at EDR: 11/13/2013
Date Made Active in Reports: 11/18/2013
Number of Days to Update: 5

Source: Department of Environmental Conservation
Telephone: 518-402-9622
Last EDR Contact: 02/19/2014
Next Scheduled EDR Contact: 06/02/2014
Data Release Frequency: Annually

US HIST CDL: National Clandestine Laboratory Register

A listing of clandestine drug lab locations. The U.S. Department of Justice ("the Department") provides this web site as a public service. It contains addresses of some locations where law enforcement agencies reported they found chemicals or other items that indicated the presence of either clandestine drug laboratories or dumpsites. In most cases, the source of the entries is not the Department, and the Department has not verified the entry and does not guarantee its accuracy. Members of the public must verify the accuracy of all entries by, for example, contacting local law enforcement and local health departments.

Date of Government Version: 09/01/2007
Date Data Arrived at EDR: 11/19/2008
Date Made Active in Reports: 03/30/2009
Number of Days to Update: 131

Source: Drug Enforcement Administration
Telephone: 202-307-1000
Last EDR Contact: 03/04/2014
Next Scheduled EDR Contact: 06/16/2014
Data Release Frequency: No Update Planned

Local Lists of Registered Storage Tanks

NY HIST UST: Historical Petroleum Bulk Storage Database

These facilities have petroleum storage capacities in excess of 1,100 gallons and less than 400,000 gallons. This database contains detailed information per site. It is no longer updated due to the sensitive nature of the information involved. See UST for more current data.

Date of Government Version: 01/01/2002
Date Data Arrived at EDR: 06/02/2006
Date Made Active in Reports: 07/20/2006
Number of Days to Update: 48

Source: Department of Environmental Conservation
Telephone: 518-402-9549
Last EDR Contact: 10/23/2006
Next Scheduled EDR Contact: 01/22/2007
Data Release Frequency: Varies

GOVERNMENT RECORDS SEARCHED / DATA CURRENCY TRACKING

NY HIST AST: Historical Petroleum Bulk Storage Database

These facilities have petroleum storage capabilities in excess of 1,100 gallons and less than 400,000 gallons. This database contains detailed information per site. No longer updated due to the sensitive nature of the information involved. See AST for more current data.

Date of Government Version: 01/01/2002
Date Data Arrived at EDR: 06/02/2006
Date Made Active in Reports: 07/20/2006
Number of Days to Update: 48

Source: Department of Environmental Conservation
Telephone: 518-402-9549
Last EDR Contact: 10/23/2006
Next Scheduled EDR Contact: 01/22/2007
Data Release Frequency: No Update Planned

Local Land Records

LIENS 2: CERCLA Lien Information

A Federal CERCLA ("Superfund") lien can exist by operation of law at any site or property at which EPA has spent Superfund monies. These monies are spent to investigate and address releases and threatened releases of contamination. CERCLIS provides information as to the identity of these sites and properties.

Date of Government Version: 02/06/2013
Date Data Arrived at EDR: 04/25/2013
Date Made Active in Reports: 05/10/2013
Number of Days to Update: 15

Source: Environmental Protection Agency
Telephone: 202-564-6023
Last EDR Contact: 01/27/2014
Next Scheduled EDR Contact: 05/12/2014
Data Release Frequency: Varies

NY LIENS: Spill Liens Information

Lien information from the Oil Spill Fund.

Date of Government Version: 11/19/2013
Date Data Arrived at EDR: 11/20/2013
Date Made Active in Reports: 01/30/2014
Number of Days to Update: 71

Source: Office of the State Comptroller
Telephone: 518-474-9034
Last EDR Contact: 02/10/2014
Next Scheduled EDR Contact: 05/26/2014
Data Release Frequency: Varies

NJ LIENS: Environmental LIENS

A listing of properties with environmental liens. The listing includes sites from the Site Remediation & Waste Management Program Sites where the Department has placed either a 1st Priority or Regular Spill Fund Lien against. 1st Priority Type Lien - a lien placed against the property where the discharged occurred providing that the owners of the property have some responsibility towards the discharge. First Priority Lien is superior to other types of liens. Non-Priority (Regular) Type Lien - a lien placed against the Responsible Party & their revenues and all real and personal property, other than the real property comprising the location of the discharge.

Date of Government Version: 10/22/2013
Date Data Arrived at EDR: 12/05/2013
Date Made Active in Reports: 01/09/2014
Number of Days to Update: 35

Source: Department of Environmental Protection
Telephone: 609-341-3121
Last EDR Contact: 02/17/2014
Next Scheduled EDR Contact: 06/02/2014
Data Release Frequency: Varies

Records of Emergency Release Reports

HMIRS: Hazardous Materials Information Reporting System

Hazardous Materials Incident Report System. HMIRS contains hazardous material spill incidents reported to DOT.

Date of Government Version: 12/31/2013
Date Data Arrived at EDR: 01/03/2014
Date Made Active in Reports: 02/24/2014
Number of Days to Update: 52

Source: U.S. Department of Transportation
Telephone: 202-366-4555
Last EDR Contact: 01/03/2014
Next Scheduled EDR Contact: 01/13/2014
Data Release Frequency: Annually

NY SPILLS: Spills Information Database

Data collected on spills reported to NYSDEC as required by one or more of the following: Article 12 of the Navigation Law, 6 NYCRR Section 613.8 (from PBS regs), or 6 NYCRR Section 595.2 (from CBS regs). It includes spills active as of April 1, 1986, as well as spills occurring since this date.

GOVERNMENT RECORDS SEARCHED / DATA CURRENCY TRACKING

Date of Government Version: 11/19/2013
Date Data Arrived at EDR: 11/22/2013
Date Made Active in Reports: 02/11/2014
Number of Days to Update: 81

Source: Department of Environmental Conservation
Telephone: 518-402-9549
Last EDR Contact: 02/19/2014
Next Scheduled EDR Contact: 06/02/2014
Data Release Frequency: Varies

NY HIST SPILLS: SPILLS Database

This database contains records of chemical and petroleum spill incidents. Under State law, petroleum and hazardous chemical spills that can impact the waters of the state must be reported by the spiller (and, in some cases, by anyone who has knowledge of the spills). In 2002, the Department of Environmental Conservation stopped providing updates to its original Spills Information Database. This database includes fields that are no longer available from the NYDEC as of January 1, 2002. Current information may be found in the NY SPILLS database. Department of Environmental Conservation.

Date of Government Version: 01/01/2002
Date Data Arrived at EDR: 07/08/2005
Date Made Active in Reports: 07/14/2005
Number of Days to Update: 6

Source: Department of Environmental Conservation
Telephone: 518-402-9549
Last EDR Contact: 07/07/2005
Next Scheduled EDR Contact: N/A
Data Release Frequency: No Update Planned

NY SPILLS 90: SPILLS90 data from FirstSearch

Spills 90 includes those spill and release records available exclusively from FirstSearch databases. Typically, they may include chemical, oil and/or hazardous substance spills recorded after 1990. Duplicate records that are already included in EDR incident and release records are not included in Spills 90.

Date of Government Version: 12/14/2012
Date Data Arrived at EDR: 01/03/2013
Date Made Active in Reports: 02/12/2013
Number of Days to Update: 40

Source: FirstSearch
Telephone: N/A
Last EDR Contact: 01/03/2013
Next Scheduled EDR Contact: N/A
Data Release Frequency: No Update Planned

NY SPILLS 80: SPILLS80 data from FirstSearch

Spills 80 includes those spill and release records available from FirstSearch databases prior to 1990. Typically, they may include chemical, oil and/or hazardous substance spills recorded before 1990. Duplicate records that are already included in EDR incident and release records are not included in Spills 80.

Date of Government Version: 11/02/2010
Date Data Arrived at EDR: 01/03/2013
Date Made Active in Reports: 03/07/2013
Number of Days to Update: 63

Source: FirstSearch
Telephone: N/A
Last EDR Contact: 01/03/2013
Next Scheduled EDR Contact: N/A
Data Release Frequency: No Update Planned

NJ SPILLS 90: SPILLS90 data from FirstSearch

Spills 90 includes those spill and release records available exclusively from FirstSearch databases. Typically, they may include chemical, oil and/or hazardous substance spills recorded after 1990. Duplicate records that are already included in EDR incident and release records are not included in Spills 90.

Date of Government Version: 06/15/2012
Date Data Arrived at EDR: 01/03/2013
Date Made Active in Reports: 02/11/2013
Number of Days to Update: 39

Source: FirstSearch
Telephone: N/A
Last EDR Contact: 01/03/2013
Next Scheduled EDR Contact: N/A
Data Release Frequency: No Update Planned

NJ SPILLS 80: SPILLS80 data from FirstSearch

Spills 80 includes those spill and release records available from FirstSearch databases prior to 1990. Typically, they may include chemical, oil and/or hazardous substance spills recorded before 1990. Duplicate records that are already included in EDR incident and release records are not included in Spills 80.

Date of Government Version: 09/02/1997
Date Data Arrived at EDR: 01/03/2013
Date Made Active in Reports: 03/06/2013
Number of Days to Update: 62

Source: FirstSearch
Telephone: N/A
Last EDR Contact: 01/03/2013
Next Scheduled EDR Contact: N/A
Data Release Frequency: No Update Planned

GOVERNMENT RECORDS SEARCHED / DATA CURRENCY TRACKING

Other Ascertainable Records

RCRA NonGen / NLR: RCRA - Non Generators

RCRAInfo is EPA's comprehensive information system, providing access to data supporting the Resource Conservation and Recovery Act (RCRA) of 1976 and the Hazardous and Solid Waste Amendments (HSWA) of 1984. The database includes selective information on sites which generate, transport, store, treat and/or dispose of hazardous waste as defined by the Resource Conservation and Recovery Act (RCRA). Non-Generators do not presently generate hazardous waste.

Date of Government Version: 09/10/2013	Source: Environmental Protection Agency
Date Data Arrived at EDR: 10/02/2013	Telephone: (212) 637-3660
Date Made Active in Reports: 12/16/2013	Last EDR Contact: 03/13/2014
Number of Days to Update: 75	Next Scheduled EDR Contact: 04/14/2014
	Data Release Frequency: Varies

DOT OPS: Incident and Accident Data

Department of Transportation, Office of Pipeline Safety Incident and Accident data.

Date of Government Version: 07/31/2012	Source: Department of Transportation, Office of Pipeline Safety
Date Data Arrived at EDR: 08/07/2012	Telephone: 202-366-4595
Date Made Active in Reports: 09/18/2012	Last EDR Contact: 02/06/2014
Number of Days to Update: 42	Next Scheduled EDR Contact: 05/19/2014
	Data Release Frequency: Varies

DOD: Department of Defense Sites

This data set consists of federally owned or administered lands, administered by the Department of Defense, that have any area equal to or greater than 640 acres of the United States, Puerto Rico, and the U.S. Virgin Islands.

Date of Government Version: 12/31/2005	Source: USGS
Date Data Arrived at EDR: 11/10/2006	Telephone: 888-275-8747
Date Made Active in Reports: 01/11/2007	Last EDR Contact: 01/15/2014
Number of Days to Update: 62	Next Scheduled EDR Contact: 04/28/2014
	Data Release Frequency: Semi-Annually

FUDS: Formerly Used Defense Sites

The listing includes locations of Formerly Used Defense Sites properties where the US Army Corps of Engineers is actively working or will take necessary cleanup actions.

Date of Government Version: 12/31/2011	Source: U.S. Army Corps of Engineers
Date Data Arrived at EDR: 02/26/2013	Telephone: 202-528-4285
Date Made Active in Reports: 03/13/2013	Last EDR Contact: 03/10/2014
Number of Days to Update: 15	Next Scheduled EDR Contact: 06/23/2014
	Data Release Frequency: Varies

CONSENT: Superfund (CERCLA) Consent Decrees

Major legal settlements that establish responsibility and standards for cleanup at NPL (Superfund) sites. Released periodically by United States District Courts after settlement by parties to litigation matters.

Date of Government Version: 12/31/2013	Source: Department of Justice, Consent Decree Library
Date Data Arrived at EDR: 01/24/2014	Telephone: Varies
Date Made Active in Reports: 02/24/2014	Last EDR Contact: 12/26/2013
Number of Days to Update: 31	Next Scheduled EDR Contact: 04/14/2014
	Data Release Frequency: Varies

ROD: Records Of Decision

Record of Decision. ROD documents mandate a permanent remedy at an NPL (Superfund) site containing technical and health information to aid in the cleanup.

Date of Government Version: 11/25/2013	Source: EPA
Date Data Arrived at EDR: 12/12/2013	Telephone: 703-416-0223
Date Made Active in Reports: 02/24/2014	Last EDR Contact: 03/11/2014
Number of Days to Update: 74	Next Scheduled EDR Contact: 06/23/2014
	Data Release Frequency: Annually

GOVERNMENT RECORDS SEARCHED / DATA CURRENCY TRACKING

UMTRA: Uranium Mill Tailings Sites

Uranium ore was mined by private companies for federal government use in national defense programs. When the mills shut down, large piles of the sand-like material (mill tailings) remain after uranium has been extracted from the ore. Levels of human exposure to radioactive materials from the piles are low; however, in some cases tailings were used as construction materials before the potential health hazards of the tailings were recognized.

Date of Government Version: 09/14/2010	Source: Department of Energy
Date Data Arrived at EDR: 10/07/2011	Telephone: 505-845-0011
Date Made Active in Reports: 03/01/2012	Last EDR Contact: 02/25/2014
Number of Days to Update: 146	Next Scheduled EDR Contact: 06/09/2014
	Data Release Frequency: Varies

US MINES: Mines Master Index File

Contains all mine identification numbers issued for mines active or opened since 1971. The data also includes violation information.

Date of Government Version: 08/01/2013	Source: Department of Labor, Mine Safety and Health Administration
Date Data Arrived at EDR: 09/05/2013	Telephone: 303-231-5959
Date Made Active in Reports: 10/03/2013	Last EDR Contact: 03/05/2014
Number of Days to Update: 28	Next Scheduled EDR Contact: 06/16/2014
	Data Release Frequency: Semi-Annually

TRIS: Toxic Chemical Release Inventory System

Toxic Release Inventory System. TRIS identifies facilities which release toxic chemicals to the air, water and land in reportable quantities under SARA Title III Section 313.

Date of Government Version: 12/31/2011	Source: EPA
Date Data Arrived at EDR: 07/31/2013	Telephone: 202-566-0250
Date Made Active in Reports: 09/13/2013	Last EDR Contact: 02/26/2014
Number of Days to Update: 44	Next Scheduled EDR Contact: 06/09/2014
	Data Release Frequency: Annually

TSCA: Toxic Substances Control Act

Toxic Substances Control Act. TSCA identifies manufacturers and importers of chemical substances included on the TSCA Chemical Substance Inventory list. It includes data on the production volume of these substances by plant site.

Date of Government Version: 12/31/2006	Source: EPA
Date Data Arrived at EDR: 09/29/2010	Telephone: 202-260-5521
Date Made Active in Reports: 12/02/2010	Last EDR Contact: 12/26/2013
Number of Days to Update: 64	Next Scheduled EDR Contact: 04/07/2014
	Data Release Frequency: Every 4 Years

FTTS: FIFRA/ TSCA Tracking System - FIFRA (Federal Insecticide, Fungicide, & Rodenticide Act)/TSCA (Toxic Substances Control Act)

FTTS tracks administrative cases and pesticide enforcement actions and compliance activities related to FIFRA, TSCA and EPCRA (Emergency Planning and Community Right-to-Know Act). To maintain currency, EDR contacts the Agency on a quarterly basis.

Date of Government Version: 04/09/2009	Source: EPA/Office of Prevention, Pesticides and Toxic Substances
Date Data Arrived at EDR: 04/16/2009	Telephone: 202-566-1667
Date Made Active in Reports: 05/11/2009	Last EDR Contact: 02/24/2014
Number of Days to Update: 25	Next Scheduled EDR Contact: 06/09/2014
	Data Release Frequency: Quarterly

FTTS INSP: FIFRA/ TSCA Tracking System - FIFRA (Federal Insecticide, Fungicide, & Rodenticide Act)/TSCA (Toxic Substances Control Act)

A listing of FIFRA/TSCA Tracking System (FTTS) inspections and enforcements.

Date of Government Version: 04/09/2009	Source: EPA
Date Data Arrived at EDR: 04/16/2009	Telephone: 202-566-1667
Date Made Active in Reports: 05/11/2009	Last EDR Contact: 02/24/2014
Number of Days to Update: 25	Next Scheduled EDR Contact: 06/09/2014
	Data Release Frequency: Quarterly

GOVERNMENT RECORDS SEARCHED / DATA CURRENCY TRACKING

HIST FTTS: FIFRA/TSCA Tracking System Administrative Case Listing

A complete administrative case listing from the FIFRA/TSCA Tracking System (FTTS) for all ten EPA regions. The information was obtained from the National Compliance Database (NCDB). NCDB supports the implementation of FIFRA (Federal Insecticide, Fungicide, and Rodenticide Act) and TSCA (Toxic Substances Control Act). Some EPA regions are now closing out records. Because of that, and the fact that some EPA regions are not providing EPA Headquarters with updated records, it was decided to create a HIST FTTS database. It included records that may not be included in the newer FTTS database updates. This database is no longer updated.

Date of Government Version: 10/19/2006	Source: Environmental Protection Agency
Date Data Arrived at EDR: 03/01/2007	Telephone: 202-564-2501
Date Made Active in Reports: 04/10/2007	Last EDR Contact: 12/17/2007
Number of Days to Update: 40	Next Scheduled EDR Contact: 03/17/2008
	Data Release Frequency: No Update Planned

HIST FTTS INSP: FIFRA/TSCA Tracking System Inspection & Enforcement Case Listing

A complete inspection and enforcement case listing from the FIFRA/TSCA Tracking System (FTTS) for all ten EPA regions. The information was obtained from the National Compliance Database (NCDB). NCDB supports the implementation of FIFRA (Federal Insecticide, Fungicide, and Rodenticide Act) and TSCA (Toxic Substances Control Act). Some EPA regions are now closing out records. Because of that, and the fact that some EPA regions are not providing EPA Headquarters with updated records, it was decided to create a HIST FTTS database. It included records that may not be included in the newer FTTS database updates. This database is no longer updated.

Date of Government Version: 10/19/2006	Source: Environmental Protection Agency
Date Data Arrived at EDR: 03/01/2007	Telephone: 202-564-2501
Date Made Active in Reports: 04/10/2007	Last EDR Contact: 12/17/2008
Number of Days to Update: 40	Next Scheduled EDR Contact: 03/17/2008
	Data Release Frequency: No Update Planned

SSTS: Section 7 Tracking Systems

Section 7 of the Federal Insecticide, Fungicide and Rodenticide Act, as amended (92 Stat. 829) requires all registered pesticide-producing establishments to submit a report to the Environmental Protection Agency by March 1st each year. Each establishment must report the types and amounts of pesticides, active ingredients and devices being produced, and those having been produced and sold or distributed in the past year.

Date of Government Version: 12/31/2009	Source: EPA
Date Data Arrived at EDR: 12/10/2010	Telephone: 202-564-4203
Date Made Active in Reports: 02/25/2011	Last EDR Contact: 01/28/2014
Number of Days to Update: 77	Next Scheduled EDR Contact: 05/12/2014
	Data Release Frequency: Annually

ICIS: Integrated Compliance Information System

The Integrated Compliance Information System (ICIS) supports the information needs of the national enforcement and compliance program as well as the unique needs of the National Pollutant Discharge Elimination System (NPDES) program.

Date of Government Version: 07/20/2011	Source: Environmental Protection Agency
Date Data Arrived at EDR: 11/10/2011	Telephone: 202-564-5088
Date Made Active in Reports: 01/10/2012	Last EDR Contact: 10/09/2014
Number of Days to Update: 61	Next Scheduled EDR Contact: 04/28/2014
	Data Release Frequency: Quarterly

PADS: PCB Activity Database System

PCB Activity Database. PADS Identifies generators, transporters, commercial storers and/or brokers and disposers of PCB's who are required to notify the EPA of such activities.

Date of Government Version: 06/01/2013	Source: EPA
Date Data Arrived at EDR: 07/17/2013	Telephone: 202-566-0500
Date Made Active in Reports: 11/01/2013	Last EDR Contact: 01/28/2014
Number of Days to Update: 107	Next Scheduled EDR Contact: 04/28/2014
	Data Release Frequency: Annually

GOVERNMENT RECORDS SEARCHED / DATA CURRENCY TRACKING

MLTS: Material Licensing Tracking System

MLTS is maintained by the Nuclear Regulatory Commission and contains a list of approximately 8,100 sites which possess or use radioactive materials and which are subject to NRC licensing requirements. To maintain currency, EDR contacts the Agency on a quarterly basis.

Date of Government Version: 07/22/2013	Source: Nuclear Regulatory Commission
Date Data Arrived at EDR: 08/02/2013	Telephone: 301-415-7169
Date Made Active in Reports: 11/01/2013	Last EDR Contact: 03/10/2014
Number of Days to Update: 91	Next Scheduled EDR Contact: 06/23/2014
	Data Release Frequency: Quarterly

RADINFO: Radiation Information Database

The Radiation Information Database (RADINFO) contains information about facilities that are regulated by U.S. Environmental Protection Agency (EPA) regulations for radiation and radioactivity.

Date of Government Version: 01/09/2014	Source: Environmental Protection Agency
Date Data Arrived at EDR: 01/10/2014	Telephone: 202-343-9775
Date Made Active in Reports: 03/12/2014	Last EDR Contact: 01/10/2014
Number of Days to Update: 61	Next Scheduled EDR Contact: 04/21/2014
	Data Release Frequency: Quarterly

FINDS: Facility Index System/Facility Registry System

Facility Index System. FINDS contains both facility information and 'pointers' to other sources that contain more detail. EDR includes the following FINDS databases in this report: PCS (Permit Compliance System), AIRS (Aerometric Information Retrieval System), DOCKET (Enforcement Docket used to manage and track information on civil judicial enforcement cases for all environmental statutes), FURS (Federal Underground Injection Control), C-DOCKET (Criminal Docket System used to track criminal enforcement actions for all environmental statutes), FFIS (Federal Facilities Information System), STATE (State Environmental Laws and Statutes), and PADS (PCB Activity Data System).

Date of Government Version: 11/18/2013	Source: EPA
Date Data Arrived at EDR: 02/27/2014	Telephone: (212) 637-3000
Date Made Active in Reports: 03/12/2014	Last EDR Contact: 03/14/2014
Number of Days to Update: 13	Next Scheduled EDR Contact: 06/23/2014
	Data Release Frequency: Quarterly

RAATS: RCRA Administrative Action Tracking System

RCRA Administration Action Tracking System. RAATS contains records based on enforcement actions issued under RCRA pertaining to major violators and includes administrative and civil actions brought by the EPA. For administration actions after September 30, 1995, data entry in the RAATS database was discontinued. EPA will retain a copy of the database for historical records. It was necessary to terminate RAATS because a decrease in agency resources made it impossible to continue to update the information contained in the database.

Date of Government Version: 04/17/1995	Source: EPA
Date Data Arrived at EDR: 07/03/1995	Telephone: 202-564-4104
Date Made Active in Reports: 08/07/1995	Last EDR Contact: 06/02/2008
Number of Days to Update: 35	Next Scheduled EDR Contact: 09/01/2008
	Data Release Frequency: No Update Planned

RMP: Risk Management Plans

GOVERNMENT RECORDS SEARCHED / DATA CURRENCY TRACKING

When Congress passed the Clean Air Act Amendments of 1990, it required EPA to publish regulations and guidance for chemical accident prevention at facilities using extremely hazardous substances. The Risk Management Program Rule (RMP Rule) was written to implement Section 112(r) of these amendments. The rule, which built upon existing industry codes and standards, requires companies of all sizes that use certain flammable and toxic substances to develop a Risk Management Program, which includes a(n): Hazard assessment that details the potential effects of an accidental release, an accident history of the last five years, and an evaluation of worst-case and alternative accidental releases; Prevention program that includes safety precautions and maintenance, monitoring, and employee training measures; and Emergency response program that spells out emergency health care, employee training measures and procedures for informing the public and response agencies (e.g the fire department) should an accident occur.

Date of Government Version: 11/01/2013	Source: Environmental Protection Agency
Date Data Arrived at EDR: 12/12/2013	Telephone: 202-564-8600
Date Made Active in Reports: 02/13/2014	Last EDR Contact: 01/27/2014
Number of Days to Update: 63	Next Scheduled EDR Contact: 05/12/2014
	Data Release Frequency: Varies

BRS: Biennial Reporting System

The Biennial Reporting System is a national system administered by the EPA that collects data on the generation and management of hazardous waste. BRS captures detailed data from two groups: Large Quantity Generators (LQG) and Treatment, Storage, and Disposal Facilities.

Date of Government Version: 12/31/2011	Source: EPA/NTIS
Date Data Arrived at EDR: 02/26/2013	Telephone: 800-424-9346
Date Made Active in Reports: 04/19/2013	Last EDR Contact: 02/28/2014
Number of Days to Update: 52	Next Scheduled EDR Contact: 06/09/2014
	Data Release Frequency: Biennially

NY HSWDS: Hazardous Substance Waste Disposal Site Inventory

The list includes any known or suspected hazardous substance waste disposal sites. Also included are sites delisted from the Registry of Inactive Hazardous Waste Disposal Sites and non-Registry sites that U.S. EPA Preliminary Assessment (PA) reports or Site Investigation (SI) reports were prepared. Hazardous Substance Waste Disposal Sites are eligible to be Superfund sites now that the New York State Superfund has been refinanced and changed. This means that the study inventory has served its purpose and will no longer be maintained as a separate entity. The last version of the study inventory is frozen in time. The sites on the study will not automatically be made Superfund sites, rather each site will be further evaluated for listing on the Registry. So overtime they will be added to the registry or not.

Date of Government Version: 01/01/2003	Source: Department of Environmental Conservation
Date Data Arrived at EDR: 10/20/2006	Telephone: 518-402-9564
Date Made Active in Reports: 11/30/2006	Last EDR Contact: 05/26/2009
Number of Days to Update: 41	Next Scheduled EDR Contact: 08/24/2009
	Data Release Frequency: No Update Planned

NY UIC: Underground Injection Control Wells

A listing of enhanced oil recovery underground injection wells.

Date of Government Version: 12/09/2013	Source: Department of Environmental Conservation
Date Data Arrived at EDR: 12/12/2013	Telephone: 518-402-8056
Date Made Active in Reports: 02/11/2014	Last EDR Contact: 03/12/2014
Number of Days to Update: 61	Next Scheduled EDR Contact: 06/23/2014
	Data Release Frequency: Quarterly

NJ UIC: Underground Injection Wells Database

A listing of underground injection well locations. The UIC Program is responsible for regulating the construction, operation, permitting, and closure of injection wells that place fluids underground for storage or disposal.

Date of Government Version: 01/09/2009	Source: Department of Environmental Protection
Date Data Arrived at EDR: 02/25/2009	Telephone: 609-292-0407
Date Made Active in Reports: 03/11/2009	Last EDR Contact: 11/04/2013
Number of Days to Update: 14	Next Scheduled EDR Contact: 02/17/2014
	Data Release Frequency: Varies

GOVERNMENT RECORDS SEARCHED / DATA CURRENCY TRACKING

NY MANIFEST: Facility and Manifest Data

Manifest is a document that lists and tracks hazardous waste from the generator through transporters to a TSD facility.

Date of Government Version: 11/01/2013
Date Data Arrived at EDR: 11/07/2013
Date Made Active in Reports: 11/18/2013
Number of Days to Update: 11

Source: Department of Environmental Conservation
Telephone: 518-402-8651
Last EDR Contact: 03/12/2014
Next Scheduled EDR Contact: 05/19/2014
Data Release Frequency: Annually

NJ MANIFEST: Manifest Information

Hazardous waste manifest information.

Date of Government Version: 12/31/2011
Date Data Arrived at EDR: 07/19/2012
Date Made Active in Reports: 08/28/2012
Number of Days to Update: 40

Source: Department of Environmental Protection
Telephone: N/A
Last EDR Contact: 01/17/2014
Next Scheduled EDR Contact: 04/28/2014
Data Release Frequency: Annually

NY DRYCLEANERS: Registered Drycleaners

A listing of all registered drycleaning facilities.

Date of Government Version: 01/21/2014
Date Data Arrived at EDR: 01/22/2014
Date Made Active in Reports: 02/11/2014
Number of Days to Update: 20

Source: Department of Environmental Conservation
Telephone: 518-402-8403
Last EDR Contact: 03/17/2014
Next Scheduled EDR Contact: 06/30/2014
Data Release Frequency: Varies

NJ DRYCLEANERS: Drycleaner List

A listing of registered drycleaners.

Date of Government Version: 02/27/2014
Date Data Arrived at EDR: 02/28/2014
Date Made Active in Reports: 03/11/2014
Number of Days to Update: 11

Source: Department of Environmental Protection
Telephone: 609-292-2795
Last EDR Contact: 02/24/2014
Next Scheduled EDR Contact: 05/26/2014
Data Release Frequency: Varies

NY SPDES: State Pollutant Discharge Elimination System

New York State has a state program which has been approved by the United States Environmental Protection Agency for the control of wastewater and stormwater discharges in accordance with the Clean Water Act. Under New York State law the program is known as the State Pollutant Discharge Elimination System (SPDES) and is broader in scope than that required by the Clean Water Act in that it controls point source discharges to groundwaters as well as surface waters.

Date of Government Version: 07/15/2013
Date Data Arrived at EDR: 07/17/2013
Date Made Active in Reports: 09/09/2013
Number of Days to Update: 54

Source: Department of Environmental Conservation
Telephone: 518-402-8233
Last EDR Contact: 02/10/2014
Next Scheduled EDR Contact: 04/28/2014
Data Release Frequency: No Update Planned

NJPDES: New Jersey Pollutant Discharge Elimination System Dischargers

The NJPDES contains the names, addresses and other information of all permitted New Jersey Pollutant Discharge Elimination System dischargers.

Date of Government Version: 02/17/2014
Date Data Arrived at EDR: 02/19/2014
Date Made Active in Reports: 03/11/2014
Number of Days to Update: 20

Source: Department of Environmental Protection
Telephone: 609-984-4428
Last EDR Contact: 02/19/2014
Next Scheduled EDR Contact: 06/02/2014
Data Release Frequency: Varies

GOVERNMENT RECORDS SEARCHED / DATA CURRENCY TRACKING

NY AIRS: Air Emissions Data

Point source emissions inventory data.

Date of Government Version: 12/31/2012
Date Data Arrived at EDR: 11/01/2013
Date Made Active in Reports: 01/09/2014
Number of Days to Update: 69

Source: Department of Environmental Conservation
Telephone: 518-402-8452
Last EDR Contact: 01/27/2014
Next Scheduled EDR Contact: 05/12/2014
Data Release Frequency: Annually

NY E DESIGNATION: E DESIGNATION SITE LISTING

The (E (Environmental)) designation would ensure that sampling and remediation take place on the subject properties, and would avoid any significant impacts related to hazardous materials at these locations. The (E) designations would require that the fee owner of the sites conduct a testing and sampling protocol, and remediation where appropriate, to the satisfaction of the NYCDEP before the issuance of a building permit by the Department of Buildings pursuant to the provisions of Section 11-15 of the Zoning Resolution (Environmental Requirements). The (E) designations also include a mandatory construction-related health and safety plan which must be approved by NYCDEP.

Date of Government Version: 12/10/2013
Date Data Arrived at EDR: 12/26/2013
Date Made Active in Reports: 01/31/2014
Number of Days to Update: 36

Source: New York City Department of City Planning
Telephone: 718-595-6658
Last EDR Contact: 12/19/2013
Next Scheduled EDR Contact: 04/07/2014
Data Release Frequency: Varies

INDIAN RESERV: Indian Reservations

This map layer portrays Indian administered lands of the United States that have any area equal to or greater than 640 acres.

Date of Government Version: 12/31/2005
Date Data Arrived at EDR: 12/08/2006
Date Made Active in Reports: 01/11/2007
Number of Days to Update: 34

Source: USGS
Telephone: 202-208-3710
Last EDR Contact: 01/15/2014
Next Scheduled EDR Contact: 04/28/2014
Data Release Frequency: Semi-Annually

SCRD DRYCLEANERS: State Coalition for Remediation of Drycleaners Listing

The State Coalition for Remediation of Drycleaners was established in 1998, with support from the U.S. EPA Office of Superfund Remediation and Technology Innovation. It is comprised of representatives of states with established drycleaner remediation programs. Currently the member states are Alabama, Connecticut, Florida, Illinois, Kansas, Minnesota, Missouri, North Carolina, Oregon, South Carolina, Tennessee, Texas, and Wisconsin.

Date of Government Version: 03/07/2011
Date Data Arrived at EDR: 03/09/2011
Date Made Active in Reports: 05/02/2011
Number of Days to Update: 54

Source: Environmental Protection Agency
Telephone: 615-532-8599
Last EDR Contact: 01/20/2014
Next Scheduled EDR Contact: 05/05/2014
Data Release Frequency: Varies

NY Financial Assurance 1: Financial Assurance Information Listing

Financial assurance information.

Date of Government Version: 01/07/2014
Date Data Arrived at EDR: 01/07/2014
Date Made Active in Reports: 02/11/2014
Number of Days to Update: 35

Source: Department of Environmental Conservation
Telephone: 518-402-8660
Last EDR Contact: 01/06/2014
Next Scheduled EDR Contact: 04/21/2014
Data Release Frequency: Quarterly

NY Financial Assurance 2: Financial Assurance Information Listing

A listing of financial assurance information for hazardous waste facilities. Financial assurance is intended to ensure that resources are available to pay for the cost of closure, post-closure care, and corrective measures if the owner or operator of a regulated facility is unable or unwilling to pay.

GOVERNMENT RECORDS SEARCHED / DATA CURRENCY TRACKING

Date of Government Version: 11/01/2013
Date Data Arrived at EDR: 12/05/2013
Date Made Active in Reports: 02/17/2014
Number of Days to Update: 74

Source: Department of Environmental Conservation
Telephone: 518-402-8712
Last EDR Contact: 01/06/2014
Next Scheduled EDR Contact: 04/21/2014
Data Release Frequency: Varies

NY COAL ASH: Coal Ash Disposal Site Listing
A listing of coal ash disposal site locations.

Date of Government Version: 01/07/2014
Date Data Arrived at EDR: 01/09/2014
Date Made Active in Reports: 02/11/2014
Number of Days to Update: 33

Source: Department of Environmental Conservation
Telephone: 518-402-8660
Last EDR Contact: 01/06/2014
Next Scheduled EDR Contact: 04/21/2014
Data Release Frequency: Varies

FEDLAND: Federal and Indian Lands

Federally and Indian administrated lands of the United States. Lands included are administrated by: Army Corps of Engineers, Bureau of Reclamation, National Wild and Scenic River, National Wildlife Refuge, Public Domain Land, Wilderness, Wilderness Study Area, Wildlife Management Area, Bureau of Indian Affairs, Bureau of Land Management, Department of Justice, Forest Service, Fish and Wildlife Service, National Park Service.

Date of Government Version: 12/31/2005
Date Data Arrived at EDR: 02/06/2006
Date Made Active in Reports: 01/11/2007
Number of Days to Update: 339

Source: U.S. Geological Survey
Telephone: 888-275-8747
Last EDR Contact: 01/15/2014
Next Scheduled EDR Contact: 04/28/2014
Data Release Frequency: N/A

US FIN ASSUR: Financial Assurance Information

All owners and operators of facilities that treat, store, or dispose of hazardous waste are required to provide proof that they will have sufficient funds to pay for the clean up, closure, and post-closure care of their facilities.

Date of Government Version: 11/20/2013
Date Data Arrived at EDR: 12/03/2013
Date Made Active in Reports: 02/13/2014
Number of Days to Update: 72

Source: Environmental Protection Agency
Telephone: 202-566-1917
Last EDR Contact: 02/14/2014
Next Scheduled EDR Contact: 06/02/2014
Data Release Frequency: Quarterly

COAL ASH EPA: Coal Combustion Residues Surface Impoundments List

A listing of coal combustion residues surface impoundments with high hazard potential ratings.

Date of Government Version: 08/17/2010
Date Data Arrived at EDR: 01/03/2011
Date Made Active in Reports: 03/21/2011
Number of Days to Update: 77

Source: Environmental Protection Agency
Telephone: N/A
Last EDR Contact: 03/11/2014
Next Scheduled EDR Contact: 06/23/2014
Data Release Frequency: Varies

US AIRS MINOR: Air Facility System Data

A listing of minor source facilities.

Date of Government Version: 10/23/2013
Date Data Arrived at EDR: 11/06/2013
Date Made Active in Reports: 12/06/2013
Number of Days to Update: 30

Source: EPA
Telephone: 202-564-5962
Last EDR Contact: 12/26/2013
Next Scheduled EDR Contact: 04/14/2014
Data Release Frequency: Annually

US AIRS (AFS): Aerometric Information Retrieval System Facility Subsystem (AFS)

The database is a sub-system of Aerometric Information Retrieval System (AIRS). AFS contains compliance data on air pollution point sources regulated by the U.S. EPA and/or state and local air regulatory agencies. This information comes from source reports by various stationary sources of air pollution, such as electric power plants, steel mills, factories, and universities, and provides information about the air pollutants they produce. Action, air program, air program pollutant, and general level plant data. It is used to track emissions and compliance data from industrial plants.

GOVERNMENT RECORDS SEARCHED / DATA CURRENCY TRACKING

Date of Government Version: 10/23/2013
Date Data Arrived at EDR: 11/06/2013
Date Made Active in Reports: 12/06/2013
Number of Days to Update: 30

Source: EPA
Telephone: 202-564-5962
Last EDR Contact: 12/26/2013
Next Scheduled EDR Contact: 04/14/2014
Data Release Frequency: Annually

COAL ASH DOE: Sleam-Electric Plan Operation Data

A listing of power plants that store ash in surface ponds.

Date of Government Version: 12/31/2005
Date Data Arrived at EDR: 08/07/2009
Date Made Active in Reports: 10/22/2009
Number of Days to Update: 76

Source: Department of Energy
Telephone: 202-586-8719
Last EDR Contact: 01/13/2014
Next Scheduled EDR Contact: 04/28/2014
Data Release Frequency: Varies

LEAD SMELTER 2: Lead Smelter Sites

A list of several hundred sites in the U.S. where secondary lead smelting was done from 1931 and 1964. These sites may pose a threat to public health through ingestion or inhalation of contaminated soil or dust

Date of Government Version: 04/05/2001
Date Data Arrived at EDR: 10/27/2010
Date Made Active in Reports: 12/02/2010
Number of Days to Update: 36

Source: American Journal of Public Health
Telephone: 703-305-6451
Last EDR Contact: 12/02/2009
Next Scheduled EDR Contact: N/A
Data Release Frequency: No Update Planned

LEAD SMELTER 1: Lead Smelter Sites

A listing of former lead smelter site locations.

Date of Government Version: 01/29/2013
Date Data Arrived at EDR: 02/14/2013
Date Made Active in Reports: 02/27/2013
Number of Days to Update: 13

Source: Environmental Protection Agency
Telephone: 703-603-8787
Last EDR Contact: 01/03/2014
Next Scheduled EDR Contact: 04/21/2014
Data Release Frequency: Varies

NJ Financial Assurance: Financial Assurance Information Listing

Financial Assurance information.

Date of Government Version: 10/22/2013
Date Data Arrived at EDR: 11/25/2013
Date Made Active in Reports: 01/09/2014
Number of Days to Update: 45

Source: Department of Environmental Protection
Telephone: 609-341-3121
Last EDR Contact: 03/04/2014
Next Scheduled EDR Contact: 05/12/2014
Data Release Frequency: Semi-Annually

PCB TRANSFORMER: PCB Transformer Registration Database

The database of PCB transformer registrations that includes all PCB registration submittals.

Date of Government Version: 02/01/2011
Date Data Arrived at EDR: 10/19/2011
Date Made Active in Reports: 01/10/2012
Number of Days to Update: 83

Source: Environmental Protection Agency
Telephone: 202-566-0517
Last EDR Contact: 01/30/2014
Next Scheduled EDR Contact: 05/12/2014
Data Release Frequency: Varies

NJ COAL ASH: Coal Ash Listing

Coal combustion survey ash listing.

Date of Government Version: 05/10/2010
Date Data Arrived at EDR: 05/12/2010
Date Made Active in Reports: 06/28/2010
Number of Days to Update: 47

Source: Department of Environmental Protection
Telephone: 609-984-6985
Last EDR Contact: 11/04/2013
Next Scheduled EDR Contact: 02/17/2014
Data Release Frequency: Varies

GOVERNMENT RECORDS SEARCHED / DATA CURRENCY TRACKING

2020 COR ACTION: 2020 Corrective Action Program List

The EPA has set ambitious goals for the RCRA Corrective Action program by creating the 2020 Corrective Action Universe. This RCRA cleanup baseline includes facilities expected to need corrective action. The 2020 universe contains a wide variety of sites. Some properties are heavily contaminated while others were contaminated but have since been cleaned up. Still others have not been fully investigated yet, and may require little or no remediation. Inclusion in the 2020 Universe does not necessarily imply failure on the part of a facility to meet its RCRA obligations.

Date of Government Version: 11/11/2011	Source: Environmental Protection Agency
Date Data Arrived at EDR: 05/18/2012	Telephone: 703-308-4044
Date Made Active in Reports: 05/25/2012	Last EDR Contact: 02/14/2014
Number of Days to Update: 7	Next Scheduled EDR Contact: 05/26/2014
	Data Release Frequency: Varies

PRP: Potentially Responsible Parties

A listing of verified Potentially Responsible Parties

Date of Government Version: 04/15/2013	Source: EPA
Date Data Arrived at EDR: 07/03/2013	Telephone: 202-564-6023
Date Made Active in Reports: 09/13/2013	Last EDR Contact: 01/02/2014
Number of Days to Update: 72	Next Scheduled EDR Contact: 04/14/2014
	Data Release Frequency: Quarterly

EPA WATCH LIST: EPA WATCH LIST

EPA maintains a "Watch List" to facilitate dialogue between EPA, state and local environmental agencies on enforcement matters relating to facilities with alleged violations identified as either significant or high priority. Being on the Watch List does not mean that the facility has actually violated the law only that an investigation by EPA or a state or local environmental agency has led those organizations to allege that an unproven violation has in fact occurred. Being on the Watch List does not represent a higher level of concern regarding the alleged violations that were detected, but instead indicates cases requiring additional dialogue between EPA, state and local agencies - primarily because of the length of time the alleged violation has gone unaddressed or unresolved.

Date of Government Version: 06/30/2013	Source: Environmental Protection Agency
Date Data Arrived at EDR: 08/13/2013	Telephone: 617-520-3000
Date Made Active in Reports: 09/13/2013	Last EDR Contact: 02/10/2014
Number of Days to Update: 31	Next Scheduled EDR Contact: 05/26/2014
	Data Release Frequency: Quarterly

EDR HIGH RISK HISTORICAL RECORDS

EDR Exclusive Records

EDR MGP: EDR Proprietary Manufactured Gas Plants

The EDR Proprietary Manufactured Gas Plant Database includes records of coal gas plants (manufactured gas plants) compiled by EDR's researchers. Manufactured gas sites were used in the United States from the 1800's to 1950's to produce a gas that could be distributed and used as fuel. These plants used whale oil, rosin, coal, or a mixture of coal, oil, and water that also produced a significant amount of waste. Many of the byproducts of the gas production, such as coal tar (oily waste containing volatile and non-volatile chemicals), sludges, oils and other compounds are potentially hazardous to human health and the environment. The byproduct from this process was frequently disposed of directly at the plant site and can remain or spread slowly, serving as a continuous source of soil and groundwater contamination.

Date of Government Version: N/A	Source: EDR, Inc.
Date Data Arrived at EDR: N/A	Telephone: N/A
Date Made Active in Reports: N/A	Last EDR Contact: N/A
Number of Days to Update: N/A	Next Scheduled EDR Contact: N/A
	Data Release Frequency: No Update Planned

EDR US Hist Auto Stat: EDR Exclusive Historic Gas Stations

EDR has searched selected national collections of business directories and has collected listings of potential gas station/filling station/service station sites that were available to EDR researchers. EDR's review was limited to those categories of sources that might, in EDR's opinion, include gas station/filling station/service station establishments. The categories reviewed included, but were not limited to gas, gas station, gasoline station, filling station, auto, automobile repair, auto service station, service station, etc. This database falls within a category of information EDR classifies as "High Risk Historical Records", or HRHR. EDR's HRHR effort presents unique and sometimes proprietary data about past sites and operations that typically create environmental concerns, but may not show up in current government records searches.

GOVERNMENT RECORDS SEARCHED / DATA CURRENCY TRACKING

Date of Government Version: N/A
Date Data Arrived at EDR: N/A
Date Made Active in Reports: N/A
Number of Days to Update: N/A

Source: EDR, Inc.
Telephone: N/A
Last EDR Contact: N/A
Next Scheduled EDR Contact: N/A
Data Release Frequency: Varies

EDR US Hist Cleaners: EDR Exclusive Historic Dry Cleaners

EDR has searched selected national collections of business directories and has collected listings of potential dry cleaner sites that were available to EDR researchers. EDR's review was limited to those categories of sources that might, in EDR's opinion, include dry cleaning establishments. The categories reviewed included, but were not limited to dry cleaners, cleaners, laundry, laundromat, cleaning/laundry, wash & dry etc. This database falls within a category of information EDR classifies as "High Risk Historical Records", or HRHR. EDR's HRHR effort presents unique and sometimes proprietary data about past sites and operations that typically create environmental concerns, but may not show up in current government records searches.

Date of Government Version: N/A
Date Data Arrived at EDR: N/A
Date Made Active in Reports: N/A
Number of Days to Update: N/A

Source: EDR, Inc.
Telephone: N/A
Last EDR Contact: N/A
Next Scheduled EDR Contact: N/A
Data Release Frequency: Varies

EDR US Hist Cleaners: EDR Proprietary Historic Dry Cleaners - Cole

Date of Government Version: N/A
Date Data Arrived at EDR: N/A
Date Made Active in Reports: N/A
Number of Days to Update: N/A

Source: N/A
Telephone: N/A
Last EDR Contact: N/A
Next Scheduled EDR Contact: N/A
Data Release Frequency: Varies

EDR US Hist Auto Stat: EDR Proprietary Historic Gas Stations - Cole

Date of Government Version: N/A
Date Data Arrived at EDR: N/A
Date Made Active in Reports: N/A
Number of Days to Update: N/A

Source: N/A
Telephone: N/A
Last EDR Contact: N/A
Next Scheduled EDR Contact: N/A
Data Release Frequency: Varies

EDR RECOVERED GOVERNMENT ARCHIVES

Exclusive Recovered Govt. Archives

NY RGA LF: Recovered Government Archive Solid Waste Facilities List

The EDR Recovered Government Archive Landfill database provides a list of landfills derived from historical databases and includes many records that no longer appear in current government lists. Compiled from Records formerly available from the Department of Environmental Conservation in New York.

Date of Government Version: N/A
Date Data Arrived at EDR: 07/01/2013
Date Made Active in Reports: 01/10/2014
Number of Days to Update: 193

Source: Department of Environmental Conservation
Telephone: N/A
Last EDR Contact: 06/01/2012
Next Scheduled EDR Contact: N/A
Data Release Frequency: Varies

NY RGA HWS: Recovered Government Archive State Hazardous Waste Facilities List

The EDR Recovered Government Archive State Hazardous Waste database provides a list of SHWS incidents derived from historical databases and includes many records that no longer appear in current government lists. Compiled from Records formerly available from the Department of Environmental Conservation in New York.

Date of Government Version: N/A
Date Data Arrived at EDR: 07/01/2013
Date Made Active in Reports: 12/30/2013
Number of Days to Update: 182

Source: Department of Environmental Conservation
Telephone: N/A
Last EDR Contact: 06/01/2012
Next Scheduled EDR Contact: N/A
Data Release Frequency: Varies

GOVERNMENT RECORDS SEARCHED / DATA CURRENCY TRACKING

NJ RGA LF: Recovered Government Archive Solid Waste Facilities List

The EDR Recovered Government Archive Landfill database provides a list of landfills derived from historical databases and includes many records that no longer appear in current government lists. Compiled from Records formerly available from the New Jersey Department of Environmental Protection in New Jersey.

Date of Government Version: N/A

Source: New Jersey Department of Environmental Protection

Date Data Arrived at EDR: 07/01/2013

Telephone: N/A

Date Made Active in Reports: 01/10/2014

Last EDR Contact: 06/01/2012

Number of Days to Update: 193

Next Scheduled EDR Contact: N/A

Data Release Frequency: Varies

NJ RGA HWS: Recovered Government Archive State Hazardous Waste Facilities List

The EDR Recovered Government Archive State Hazardous Waste database provides a list of SHWS incidents derived from historical databases and includes many records that no longer appear in current government lists. Compiled from Records formerly available from the New Jersey Department of Environmental Protection in New Jersey.

Date of Government Version: N/A

Source: New Jersey Department of Environmental Protection

Date Data Arrived at EDR: 07/01/2013

Telephone: N/A

Date Made Active in Reports: 12/24/2013

Last EDR Contact: 06/01/2012

Number of Days to Update: 176

Next Scheduled EDR Contact: N/A

Data Release Frequency: Varies

COUNTY RECORDS

CORTLAND COUNTY:

Cortland County Storage Tank Listing

A listing of aboveground storage tank sites located in Cortland County.

Date of Government Version: 12/17/2013

Source: Cortland County Health Department

Date Data Arrived at EDR: 12/18/2013

Telephone: 607-753-5035

Date Made Active in Reports: 02/11/2014

Last EDR Contact: 02/05/2014

Number of Days to Update: 55

Next Scheduled EDR Contact: 05/19/2014

Data Release Frequency: Quarterly

Cortland County Storage Tank Listing

A listing of underground storage tank sites located in Cortland County.

Date of Government Version: 12/17/2013

Source: Cortland County Health Department

Date Data Arrived at EDR: 12/18/2013

Telephone: 607-753-5035

Date Made Active in Reports: 02/11/2014

Last EDR Contact: 02/05/2014

Number of Days to Update: 55

Next Scheduled EDR Contact: 05/19/2014

Data Release Frequency: Quarterly

NASSAU COUNTY:

Registered Tank Database

A listing of aboveground storage tank sites located in Nassau County.

Date of Government Version: 11/20/2013

Source: Nassau County Health Department

Date Data Arrived at EDR: 11/22/2013

Telephone: 516-571-3314

Date Made Active in Reports: 02/11/2014

Last EDR Contact: 01/21/2014

Number of Days to Update: 81

Next Scheduled EDR Contact: 04/21/2014

Data Release Frequency: No Update Planned

Storage Tank Database

A listing of aboveground storage tank sites located in Nassau County.

GOVERNMENT RECORDS SEARCHED / DATA CURRENCY TRACKING

Date of Government Version: 02/15/2011
Date Data Arrived at EDR: 02/23/2011
Date Made Active in Reports: 03/29/2011
Number of Days to Update: 34

Source: Nassau County Office of the Fire Marshal
Telephone: 516-572-1000
Last EDR Contact: 11/04/2013
Next Scheduled EDR Contact: 02/17/2014
Data Release Frequency: Varies

Registered Tank Database

A listing of underground storage tank sites located in Nassau County.

Date of Government Version: 11/20/2013
Date Data Arrived at EDR: 11/22/2013
Date Made Active in Reports: 02/11/2014
Number of Days to Update: 81

Source: Nassau County Health Department
Telephone: 516-571-3314
Last EDR Contact: 01/21/2014
Next Scheduled EDR Contact: 04/21/2014
Data Release Frequency: No Update Planned

Storage Tank Database

A listing of underground storage tank sites located in Nassau County.

Date of Government Version: 02/15/2011
Date Data Arrived at EDR: 02/23/2011
Date Made Active in Reports: 03/29/2011
Number of Days to Update: 34

Source: Nassau County Office of the Fire Marshal
Telephone: 516-572-1000
Last EDR Contact: 11/04/2013
Next Scheduled EDR Contact: 02/17/2014
Data Release Frequency: Varies

ROCKLAND COUNTY:

Petroleum Bulk Storage Database

A listing of aboveground storage tank sites located in Rockland County.

Date of Government Version: 12/17/2013
Date Data Arrived at EDR: 12/18/2013
Date Made Active in Reports: 02/11/2014
Number of Days to Update: 55

Source: Rockland County Health Department
Telephone: 914-364-2605
Last EDR Contact: 03/10/2014
Next Scheduled EDR Contact: 06/23/2014
Data Release Frequency: Quarterly

Petroleum Bulk Storage Database

A listing of underground storage tank sites located in Rockland County.

Date of Government Version: 12/17/2013
Date Data Arrived at EDR: 12/18/2013
Date Made Active in Reports: 02/11/2014
Number of Days to Update: 55

Source: Rockland County Health Department
Telephone: 914-364-2605
Last EDR Contact: 03/10/2014
Next Scheduled EDR Contact: 06/23/2014
Data Release Frequency: Quarterly

SUFFOLK COUNTY:

Storage Tank Database

A listing of aboveground storage tank sites located in Suffolk County.

Date of Government Version: 07/08/2013
Date Data Arrived at EDR: 09/10/2013
Date Made Active in Reports: 11/25/2013
Number of Days to Update: 76

Source: Suffolk County Department of Health Services
Telephone: 631-854-2521
Last EDR Contact: 02/18/2014
Next Scheduled EDR Contact: 05/19/2014
Data Release Frequency: No Update Planned

Storage Tank Database

A listing of underground storage tank sites located in Suffolk County.

GOVERNMENT RECORDS SEARCHED / DATA CURRENCY TRACKING

Date of Government Version: 07/08/2013
Date Data Arrived at EDR: 09/10/2013
Date Made Active in Reports: 11/25/2013
Number of Days to Update: 76

Source: Suffolk County Department of Health Services
Telephone: 631-854-2521
Last EDR Contact: 02/18/2014
Next Scheduled EDR Contact: 05/19/2014
Data Release Frequency: No Update Planned

WESTCHESTER COUNTY:

Listing of Storage Tanks

A listing of aboveground storage tank sites located in Westchester County.

Date of Government Version: 12/18/2013
Date Data Arrived at EDR: 12/19/2013
Date Made Active in Reports: 02/11/2014
Number of Days to Update: 54

Source: Westchester County Department of Health
Telephone: 914-813-5161
Last EDR Contact: 11/04/2013
Next Scheduled EDR Contact: 02/17/2014
Data Release Frequency: Varies

Listing of Storage Tanks

A listing of underground storage tank sites located in Westchester County.

Date of Government Version: 12/18/2013
Date Data Arrived at EDR: 12/19/2013
Date Made Active in Reports: 02/11/2014
Number of Days to Update: 54

Source: Westchester County Department of Health
Telephone: 914-813-5161
Last EDR Contact: 11/04/2013
Next Scheduled EDR Contact: 02/17/2014
Data Release Frequency: Varies

OTHER DATABASE(S)

Depending on the geographic area covered by this report, the data provided in these specialty databases may or may not be complete. For example, the existence of wetlands information data in a specific report does not mean that all wetlands in the area covered by the report are included. Moreover, the absence of any reported wetlands information does not necessarily mean that wetlands do not exist in the area covered by the report.

CT MANIFEST: Hazardous Waste Manifest Data

Facility and manifest data. Manifest is a document that lists and tracks hazardous waste from the generator through transporters to a tsd facility.

Date of Government Version: 07/30/2013
Date Data Arrived at EDR: 08/19/2013
Date Made Active in Reports: 10/03/2013
Number of Days to Update: 45

Source: Department of Energy & Environmental Protection
Telephone: 860-424-3375
Last EDR Contact: 02/21/2014
Next Scheduled EDR Contact: 06/02/2014
Data Release Frequency: Annually

NJ MANIFEST: Manifest Information

Hazardous waste manifest information.

Date of Government Version: 12/31/2011
Date Data Arrived at EDR: 07/19/2012
Date Made Active in Reports: 08/28/2012
Number of Days to Update: 40

Source: Department of Environmental Protection
Telephone: N/A
Last EDR Contact: 01/17/2014
Next Scheduled EDR Contact: 04/28/2014
Data Release Frequency: Annually

PA MANIFEST: Manifest Information

Hazardous waste manifest information.

Date of Government Version: 12/31/2012
Date Data Arrived at EDR: 07/24/2013
Date Made Active in Reports: 08/19/2013
Number of Days to Update: 26

Source: Department of Environmental Protection
Telephone: 717-783-8990
Last EDR Contact: 01/20/2014
Next Scheduled EDR Contact: 05/05/2014
Data Release Frequency: Annually

GOVERNMENT RECORDS SEARCHED / DATA CURRENCY TRACKING

RI MANIFEST: Manifest information

Hazardous waste manifest information

Date of Government Version: 12/31/2012
Date Data Arrived at EDR: 06/21/2013
Date Made Active in Reports: 08/05/2013
Number of Days to Update: 45

Source: Department of Environmental Management
Telephone: 401-222-2797
Last EDR Contact: 02/24/2014
Next Scheduled EDR Contact: 06/09/2014
Data Release Frequency: Annually

VT MANIFEST: Hazardous Waste Manifest Data

Hazardous waste manifest information.

Date of Government Version: 12/30/2013
Date Data Arrived at EDR: 02/11/2014
Date Made Active in Reports: 03/11/2014
Number of Days to Update: 28

Source: Department of Environmental Conservation
Telephone: 802-241-3443
Last EDR Contact: 01/20/2014
Next Scheduled EDR Contact: 05/05/2014
Data Release Frequency: Annually

WI MANIFEST: Manifest Information

Hazardous waste manifest information.

Date of Government Version: 12/31/2012
Date Data Arrived at EDR: 08/09/2013
Date Made Active in Reports: 09/27/2013
Number of Days to Update: 49

Source: Department of Natural Resources
Telephone: N/A
Last EDR Contact: 03/17/2014
Next Scheduled EDR Contact: 06/30/2014
Data Release Frequency: Annually

Oil/Gas Pipelines: This data was obtained by EDR from the USGS in 1994. It is referred to by USGS as GeoData Digital Line Graphs from 1:100,000-Scale Maps. It was extracted from the transportation category including some oil, but primarily gas pipelines.

Electric Power Transmission Line Data

Source: Rextag Strategies Corp.
Telephone: (281) 769-2247

U.S. Electric Transmission and Power Plants Systems Digital GIS Data

Sensitive Receptors: There are individuals deemed sensitive receptors due to their fragile immune systems and special sensitivity to environmental discharges. These sensitive receptors typically include the elderly, the sick, and children. While the location of all sensitive receptors cannot be determined, EDR indicates those buildings and facilities - schools, daycares, hospitals, medical centers, and nursing homes - where individuals who are sensitive receptors are likely to be located.

AHA Hospitals:

Source: American Hospital Association, Inc.
Telephone: 312-280-5991

The database includes a listing of hospitals based on the American Hospital Association's annual survey of hospitals.

Medical Centers: Provider of Services Listing

Source: Centers for Medicare & Medicaid Services
Telephone: 410-786-3000

A listing of hospitals with Medicare provider number, produced by Centers of Medicare & Medicaid Services, a federal agency within the U.S. Department of Health and Human Services.

Nursing Homes

Source: National Institutes of Health
Telephone: 301-594-6248

Information on Medicare and Medicaid certified nursing homes in the United States.

Public Schools

Source: National Center for Education Statistics
Telephone: 202-502-7300

The National Center for Education Statistics' primary database on elementary and secondary public education in the United States. It is a comprehensive, annual, national statistical database of all public elementary and secondary schools and school districts, which contains data that are comparable across all states.

Private Schools

Source: National Center for Education Statistics
Telephone: 202-502-7300

The National Center for Education Statistics' primary database on private school locations in the United States.

GOVERNMENT RECORDS SEARCHED / DATA CURRENCY TRACKING

Daycare Centers: Day Care Providers
Source: Department of Health
Telephone: 212-676-2444

Flood Zone Data: This data, available in select counties across the country, was obtained by EDR in 2003 & 2011 from the Federal Emergency Management Agency (FEMA). Data depicts 100-year and 500-year flood zones as defined by FEMA.

NWI: National Wetlands Inventory. This data, available in select counties across the country, was obtained by EDR in 2002, 2005 and 2010 from the U.S. Fish and Wildlife Service.

State Wetlands Data: Freshwater Wetlands
Source: Department of Environmental Conservation
Telephone: 518-402-8961

Scanned Digital USGS 7.5' Topographic Map (DRG)
Source: United States Geologic Survey

A digital raster graphic (DRG) is a scanned image of a U.S. Geological Survey topographic map. The map images are made by scanning published paper maps on high-resolution scanners. The raster image is georeferenced and fit to the Universal Transverse Mercator (UTM) projection.

STREET AND ADDRESS INFORMATION

© 2010 Tele Atlas North America, Inc. All rights reserved. This material is proprietary and the subject of copyright protection and other intellectual property rights owned by or licensed to Tele Atlas North America, Inc. The use of this material is subject to the terms of a license agreement. You will be held liable for any unauthorized copying or disclosure of this material.

GEOCHECK[®] - PHYSICAL SETTING SOURCE ADDENDUM

TARGET PROPERTY ADDRESS

SHERMAN PLAZA
4650 BROADWAY
NEW YORK, NY 10040

TARGET PROPERTY COORDINATES

Latitude (North): 40.8628 - 40° 51' 46.08"
Longitude (West): 73.9294 - 73° 55' 45.84"
Universal Transverse Mercator: Zone 18
UTM X (Meters): 590228.8
UTM Y (Meters): 4523866.5
Elevation: 40 ft. above sea level

USGS TOPOGRAPHIC MAP

Target Property Map: 40073-G8 CENTRAL PARK, NY NJ
Most Recent Revision: 1995

North Map: 40073-H8 YONKERS, NY NJ
Most Recent Revision: 1998

EDR's GeoCheck Physical Setting Source Addendum is provided to assist the environmental professional in forming an opinion about the impact of potential contaminant migration.

Assessment of the impact of contaminant migration generally has two principal investigative components:

1. Groundwater flow direction, and
2. Groundwater flow velocity.

Groundwater flow direction may be impacted by surface topography, hydrology, hydrogeology, characteristics of the soil, and nearby wells. Groundwater flow velocity is generally impacted by the nature of the geologic strata.

GEOCHECK® - PHYSICAL SETTING SOURCE SUMMARY

GROUNDWATER FLOW DIRECTION INFORMATION

Groundwater flow direction for a particular site is best determined by a qualified environmental professional using site-specific well data. If such data is not reasonably ascertainable, it may be necessary to rely on other sources of information, such as surface topographic information, hydrologic information, hydrogeologic data collected on nearby properties, and regional groundwater flow information (from deep aquifers).

TOPOGRAPHIC INFORMATION

Surface topography may be indicative of the direction of surficial groundwater flow. This information can be used to assist the environmental professional in forming an opinion about the impact of nearby contaminated properties or, should contamination exist on the target property, what downgradient sites might be impacted.

TARGET PROPERTY TOPOGRAPHY

General Topographic Gradient: General East

SURROUNDING TOPOGRAPHY: ELEVATION PROFILES

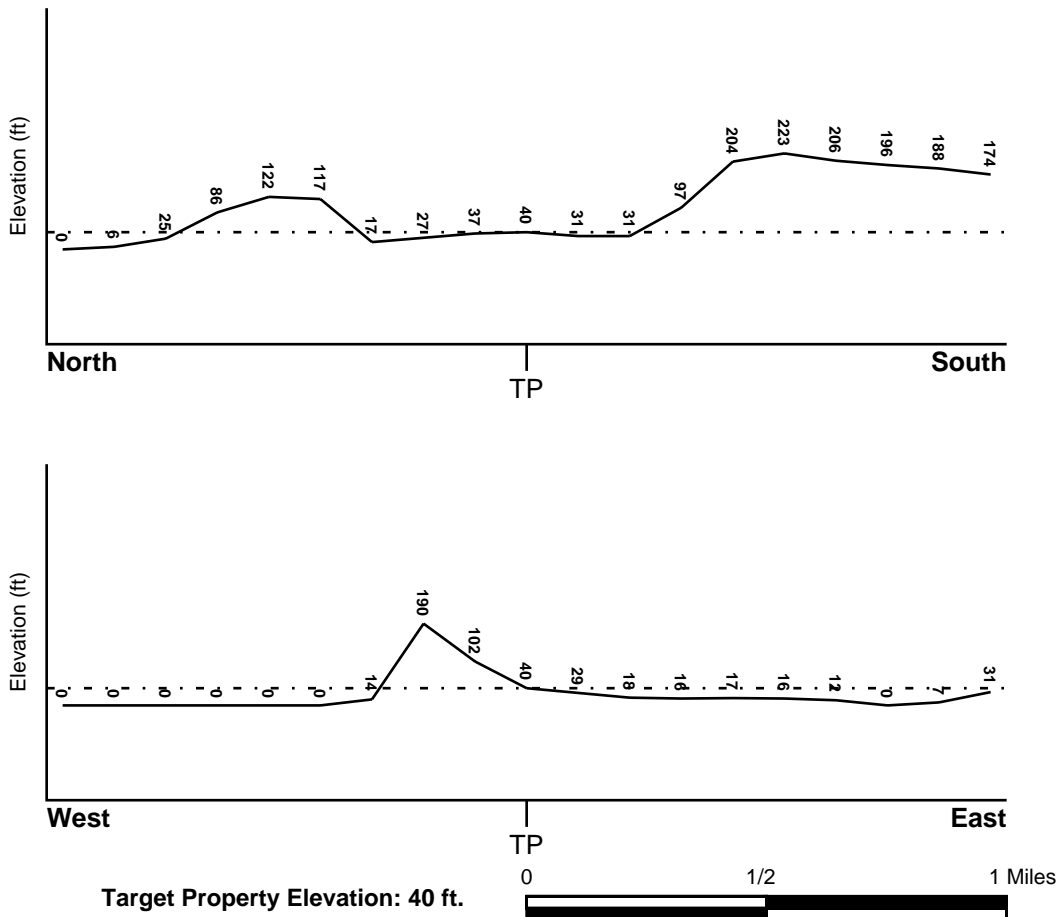

Source: Topography has been determined from the USGS 7.5' Digital Elevation Model and should be evaluated on a relative (not an absolute) basis. Relative elevation information between sites of close proximity should be field verified.

GEOCHECK® - PHYSICAL SETTING SOURCE SUMMARY

HYDROLOGIC INFORMATION

Surface water can act as a hydrologic barrier to groundwater flow. Such hydrologic information can be used to assist the environmental professional in forming an opinion about the impact of nearby contaminated properties or, should contamination exist on the target property, what downgradient sites might be impacted.

Refer to the Physical Setting Source Map following this summary for hydrologic information (major waterways and bodies of water).

FEMA FLOOD ZONE

Target Property County
NEW YORK, NY

FEMA Flood
Electronic Data
YES - refer to the Overview Map and Detail Map

Flood Plain Panel at Target Property: 3604970010B - FEMA Q3 Flood data

Additional Panels in search area:
34003C - FEMA DFIRM Flood data
360497 - FEMA DFIRM Flood data
3604970005B - FEMA Q3 Flood data
3604970011B - FEMA Q3 Flood data
3604970015B - FEMA Q3 Flood data

NATIONAL WETLAND INVENTORY

NWI Quad at Target Property
CENTRAL PARK

NWI Electronic
Data Coverage
YES - refer to the Overview Map and Detail Map

HYDROGEOLOGIC INFORMATION

Hydrogeologic information obtained by installation of wells on a specific site can often be an indicator of groundwater flow direction in the immediate area. Such hydrogeologic information can be used to assist the environmental professional in forming an opinion about the impact of nearby contaminated properties or, should contamination exist on the target property, what downgradient sites might be impacted.

Site-Specific Hydrogeological Data*:

Search Radius: 1.25 miles
Status: Not found

AQUIFLOW®

Search Radius: 1.000 Mile.

EDR has developed the AQUIFLOW Information System to provide data on the general direction of groundwater flow at specific points. EDR has reviewed reports submitted by environmental professionals to regulatory authorities at select sites and has extracted the date of the report, groundwater flow direction as determined hydrogeologically, and the depth to water table.

<u>MAP ID</u>	<u>LOCATION FROM TP</u>	<u>GENERAL DIRECTION GROUNDWATER FLOW</u>
Not Reported		

GEOCHECK® - PHYSICAL SETTING SOURCE SUMMARY

GROUNDWATER FLOW VELOCITY INFORMATION

Groundwater flow velocity information for a particular site is best determined by a qualified environmental professional using site specific geologic and soil strata data. If such data are not reasonably ascertainable, it may be necessary to rely on other sources of information, including geologic age identification, rock stratigraphic unit and soil characteristics data collected on nearby properties and regional soil information. In general, contaminant plumes move more quickly through sandy-gravelly types of soils than silty-clayey types of soils.

GEOLOGIC INFORMATION IN GENERAL AREA OF TARGET PROPERTY

Geologic information can be used by the environmental professional in forming an opinion about the relative speed at which contaminant migration may be occurring.

ROCK STRATIGRAPHIC UNIT

Era: Precambrian
System: Precambrian
Series: Paragneiss and schist
Code: Ym (decoded above as Era, System & Series)

GEOLOGIC AGE IDENTIFICATION

Category: Metamorphic Rocks

Geologic Age and Rock Stratigraphic Unit Source: P.G. Schruben, R.E. Arndt and W.J. Bawiec, Geology of the Conterminous U.S. at 1:2,500,000 Scale - a digital representation of the 1974 P.B. King and H.M. Beikman Map, USGS Digital Data Series DDS - 11 (1994).

DOMINANT SOIL COMPOSITION IN GENERAL AREA OF TARGET PROPERTY

The U.S. Department of Agriculture's (USDA) Soil Conservation Service (SCS) leads the National Cooperative Soil Survey (NCSS) and is responsible for collecting, storing, maintaining and distributing soil survey information for privately owned lands in the United States. A soil map in a soil survey is a representation of soil patterns in a landscape. Soil maps for STATSGO are compiled by generalizing more detailed (SSURGO) soil survey maps. The following information is based on Soil Conservation Service STATSGO data.

Soil Component Name: URBAN LAND

Soil Surface Texture: variable

Hydrologic Group: Not reported

Soil Drainage Class: Not reported

Hydric Status: Soil does not meet the requirements for a hydric soil.

Corrosion Potential - Uncoated Steel: Not Reported

Depth to Bedrock Min: > 10 inches

Depth to Bedrock Max: > 10 inches

GEOCHECK® - PHYSICAL SETTING SOURCE SUMMARY

Soil Layer Information							
Layer	Boundary		Soil Texture Class	Classification		Permeability Rate (in/hr)	Soil Reaction (pH)
	Upper	Lower		AASHTO Group	Unified Soil		
1	0 inches	6 inches	variable	Not reported	Not reported	Max: 0.00 Min: 0.00	Max: 0.00 Min: 0.00

OTHER SOIL TYPES IN AREA

Based on Soil Conservation Service STATSGO data, the following additional subordinant soil types may appear within the general area of target property.

Soil Surface Textures: silt loam
loamy sand
sandy loam
fine sandy loam

Surficial Soil Types: silt loam
loamy sand
sandy loam
fine sandy loam

Shallow Soil Types: sandy loam

Deeper Soil Types: unweathered bedrock
very gravelly - loamy sand
stratified
sandy loam

LOCAL / REGIONAL WATER AGENCY RECORDS

EDR Local/Regional Water Agency records provide water well information to assist the environmental professional in assessing sources that may impact ground water flow direction, and in forming an opinion about the impact of contaminant migration on nearby drinking water wells.

WELL SEARCH DISTANCE INFORMATION

<u>DATABASE</u>	<u>SEARCH DISTANCE (miles)</u>
Federal USGS	1.000
Federal FRDS PWS	Nearest PWS within 1 mile
State Database	1.000

FEDERAL USGS WELL INFORMATION

<u>MAP ID</u>	<u>WELL ID</u>	<u>LOCATION FROM TP</u>

GEOCHECK® - PHYSICAL SETTING SOURCE SUMMARY

FEDERAL USGS WELL INFORMATION

<u>MAP ID</u>	<u>WELL ID</u>	<u>LOCATION FROM TP</u>
1	USGS40000834939	1/8 - 1/4 Mile NE
2	USGS40000834908	1/2 - 1 Mile East
3	USGS40000834624	1/2 - 1 Mile SE

FEDERAL FRDS PUBLIC WATER SUPPLY SYSTEM INFORMATION

<u>MAP ID</u>	<u>WELL ID</u>	<u>LOCATION FROM TP</u>
No PWS System Found		

Note: PWS System location is not always the same as well location.

STATE DATABASE WELL INFORMATION

<u>MAP ID</u>	<u>WELL ID</u>	<u>LOCATION FROM TP</u>
No Wells Found		

PHYSICAL SETTING SOURCE MAP - 3889416.2s

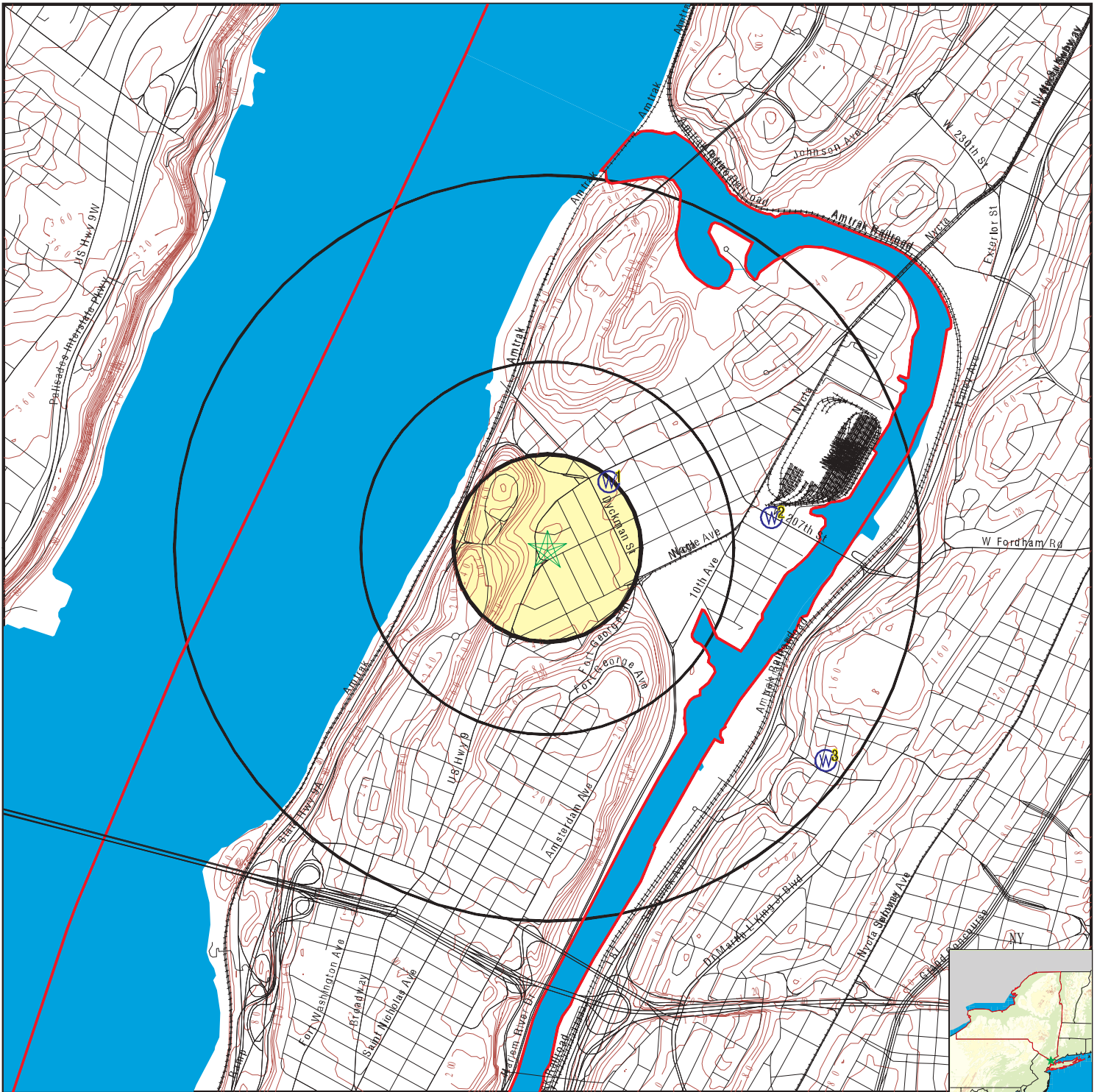

- County Boundary
- Major Roads
- Contour Lines
- Earthquake epicenter, Richter 5 or greater
- Water Wells
- Public Water Supply Wells
- Cluster of Multiple Icons

- Groundwater Flow Direction
- Indeterminate Groundwater Flow at Location
- Groundwater Flow Varies at Location
- Closest Hydrogeological Data
- Oil, gas or related wells



SITE NAME: Sherman Plaza
 ADDRESS: 4650 Broadway
 New York NY 10040
 LAT/LONG: 40.8628 / 73.9294

CLIENT: Langan Engineering, Inc.
 CONTACT: Patrick Diggins
 INQUIRY #: 3889416.2s
 DATE: March 24, 2014 7:25 pm

GEOCHECK® - PHYSICAL SETTING SOURCE MAP FINDINGS

Map ID
 Direction
 Distance
 Elevation

Database EDR ID Number

1
NE
1/8 - 1/4 Mile
Lower **FED USGS** **USGS40000834939**

Org. Identifier:	USGS-NY		
Formal name:	USGS New York Water Science Center		
Monloc Identifier:	USGS-405155073553601		
Monloc name:	NY 163		
Monloc type:	Well		
Monloc desc:	Not Reported		
Huc code:	Not Reported	Drainagearea value:	Not Reported
Drainagearea Units:	Not Reported	Contrib drainagearea:	Not Reported
Contrib drainagearea units:	Not Reported	Latitude:	40.8653777
Longitude:	-73.926248	Sourcemap scale:	24000
Horiz Acc measure:	3	Horiz Acc measure units:	seconds
Horiz Collection method:	Interpolated from map		
Horiz coord refsys:	NAD83	Vert measure val:	20
Vert measure units:	feet	Vertacc measure val:	10
Vert accmeasure units:	feet		
Vertcollection method:	Interpolated from topographic map		
Vert coord refsys:	NGVD29	Countrycode:	US
Aquifername:	Not Reported		
Formation type:	Not Reported		
Aquifer type:	Not Reported		
Construction date:	Not Reported	Welldepth:	73
Welldepth units:	ft	Wellholedepth:	Not Reported
Wellholedepth units:	Not Reported		

Ground-water levels, Number of Measurements: 0

2
East
1/2 - 1 Mile
Lower **FED USGS** **USGS40000834908**

Org. Identifier:	USGS-NY		
Formal name:	USGS New York Water Science Center		
Monloc Identifier:	USGS-405150073550601		
Monloc name:	NY 139		
Monloc type:	Well		
Monloc desc:	Not Reported		
Huc code:	Not Reported	Drainagearea value:	Not Reported
Drainagearea Units:	Not Reported	Contrib drainagearea:	Not Reported
Contrib drainagearea units:	Not Reported	Latitude:	40.8639888
Longitude:	-73.9179144	Sourcemap scale:	24000
Horiz Acc measure:	3	Horiz Acc measure units:	seconds
Horiz Collection method:	Interpolated from map		
Horiz coord refsys:	NAD83	Vert measure val:	15
Vert measure units:	feet	Vertacc measure val:	5
Vert accmeasure units:	feet		
Vertcollection method:	Interpolated from topographic map		
Vert coord refsys:	NGVD29	Countrycode:	US
Aquifername:	Not Reported		
Formation type:	Not Reported		

GEOCHECK® - PHYSICAL SETTING SOURCE MAP FINDINGS

Aquifer type:	Not Reported	Welldepth:	310
Construction date:	Not Reported	Wellholedepth:	Not Reported
Welldepth units:	ft		
Wellholedepth units:	Not Reported		

Ground-water levels, Number of Measurements: 0

3
SE
1/2 - 1 Mile
Higher

FED USGS USGS40000834624

Org. Identifier:	USGS-NY		
Formal name:	USGS New York Water Science Center		
Monloc Identifier:	USGS-405116073545601		
Monloc name:	B 41		
Monloc type:	Well		
Monloc desc:	Not Reported		
Huc code:	Not Reported	Drainagearea value:	Not Reported
Drainagearea Units:	Not Reported	Contrib drainagearea:	Not Reported
Contrib drainagearea units:	Not Reported	Latitude:	40.8545445
Longitude:	-73.9151366	Sourcemap scale:	24000
Horiz Acc measure:	3	Horiz Acc measure units:	seconds
Horiz Collection method:	Interpolated from map		
Horiz coord refsys:	NAD83	Vert measure val:	100
Vert measure units:	feet	Vertacc measure val:	10
Vert accmeasure units:	feet		
Vertcollection method:	Interpolated from topographic map		
Vert coord refsys:	NGVD29	Countrycode:	US
Aquifername:	Not Reported		
Formation type:	Not Reported		
Aquifer type:	Not Reported		
Construction date:	Not Reported	Welldepth:	98
Welldepth units:	ft	Wellholedepth:	Not Reported
Wellholedepth units:	Not Reported		

Ground-water levels, Number of Measurements: 1

Date	Feet below Surface	Feet to Sealevel

1953	20	

GEOCHECK® - PHYSICAL SETTING SOURCE MAP FINDINGS RADON

AREA RADON INFORMATION

State Database: NY Radon

Radon Test Results

County	Town	Num Tests	Avg Result	Geo Mean	Max Result
NEW YORK	NYC (BRONX)	91	1.59	0.85	16
NEW YORK	NYC (KINGS)	416	1.93	1.19	28.2
NEW YORK	NYC (NEW YORK)	108	2.15	0.98	49.5
NEW YORK	NYC (QUEENS)	501	1.24	0.77	23.8
NEW YORK	NYC (RICHMOND)	225	1.44	0.76	14.1

Federal EPA Radon Zone for NEW YORK County: 3

- Note: Zone 1 indoor average level > 4 pCi/L.
- : Zone 2 indoor average level >= 2 pCi/L and <= 4 pCi/L.
- : Zone 3 indoor average level < 2 pCi/L.

Not Reported

PHYSICAL SETTING SOURCE RECORDS SEARCHED

TOPOGRAPHIC INFORMATION

USGS 7.5' Digital Elevation Model (DEM)

Source: United States Geologic Survey

EDR acquired the USGS 7.5' Digital Elevation Model in 2002 and updated it in 2006. The 7.5 minute DEM corresponds to the USGS 1:24,000- and 1:25,000-scale topographic quadrangle maps. The DEM provides elevation data with consistent elevation units and projection.

Scanned Digital USGS 7.5' Topographic Map (DRG)

Source: United States Geologic Survey

A digital raster graphic (DRG) is a scanned image of a U.S. Geological Survey topographic map. The map images are made by scanning published paper maps on high-resolution scanners. The raster image is georeferenced and fit to the Universal Transverse Mercator (UTM) projection.

HYDROLOGIC INFORMATION

Flood Zone Data: This data, available in select counties across the country, was obtained by EDR in 2003 & 2011 from the Federal Emergency Management Agency (FEMA). Data depicts 100-year and 500-year flood zones as defined by FEMA.

NWI: National Wetlands Inventory. This data, available in select counties across the country, was obtained by EDR in 2002, 2005 and 2010 from the U.S. Fish and Wildlife Service.

State Wetlands Data: Freshwater Wetlands

Source: Department of Environmental Conservation

Telephone: 518-402-8961

HYDROGEOLOGIC INFORMATION

AQUIFLOW^R Information System

Source: EDR proprietary database of groundwater flow information

EDR has developed the AQUIFLOW Information System (AIS) to provide data on the general direction of groundwater flow at specific points. EDR has reviewed reports submitted to regulatory authorities at select sites and has extracted the date of the report, hydrogeologically determined groundwater flow direction and depth to water table information.

GEOLOGIC INFORMATION

Geologic Age and Rock Stratigraphic Unit

Source: P.G. Schruben, R.E. Arndt and W.J. Bawiec, Geology of the Conterminous U.S. at 1:2,500,000 Scale - A digital representation of the 1974 P.B. King and H.M. Beikman Map, USGS Digital Data Series DDS - 11 (1994).

STATSGO: State Soil Geographic Database

Source: Department of Agriculture, Natural Resources Conservation Services

The U.S. Department of Agriculture's (USDA) Natural Resources Conservation Service (NRCS) leads the national Conservation Soil Survey (NCSS) and is responsible for collecting, storing, maintaining and distributing soil survey information for privately owned lands in the United States. A soil map in a soil survey is a representation of soil patterns in a landscape. Soil maps for STATSGO are compiled by generalizing more detailed (SSURGO) soil survey maps.

SSURGO: Soil Survey Geographic Database

Source: Department of Agriculture, Natural Resources Conservation Services (NRCS)

Telephone: 800-672-5559

SSURGO is the most detailed level of mapping done by the Natural Resources Conservation Services, mapping scales generally range from 1:12,000 to 1:63,360. Field mapping methods using national standards are used to construct the soil maps in the Soil Survey Geographic (SSURGO) database. SSURGO digitizing duplicates the original soil survey maps. This level of mapping is designed for use by landowners, townships and county natural resource planning and management.

PHYSICAL SETTING SOURCE RECORDS SEARCHED

LOCAL / REGIONAL WATER AGENCY RECORDS

FEDERAL WATER WELLS

PWS: Public Water Systems

Source: EPA/Office of Drinking Water

Telephone: 202-564-3750

Public Water System data from the Federal Reporting Data System. A PWS is any water system which provides water to at least 25 people for at least 60 days annually. PWSs provide water from wells, rivers and other sources.

PWS ENF: Public Water Systems Violation and Enforcement Data

Source: EPA/Office of Drinking Water

Telephone: 202-564-3750

Violation and Enforcement data for Public Water Systems from the Safe Drinking Water Information System (SDWIS) after August 1995. Prior to August 1995, the data came from the Federal Reporting Data System (FRDS).

USGS Water Wells: USGS National Water Inventory System (NWIS)

This database contains descriptive information on sites where the USGS collects or has collected data on surface water and/or groundwater. The groundwater data includes information on wells, springs, and other sources of groundwater.

STATE RECORDS

New York Public Water Wells

Source: New York Department of Health

Telephone: 518-458-6731

OTHER STATE DATABASE INFORMATION

Oil and Gas Well Database

Department of Environmental Conservation

Telephone: 518-402-8072

These files contain records, in the database, of wells that have been drilled.

RADON

State Database: NY Radon

Source: Department of Health

Telephone: 518-402-7556

Radon Test Results

Area Radon Information

Source: USGS

Telephone: 703-356-4020

The National Radon Database has been developed by the U.S. Environmental Protection Agency (USEPA) and is a compilation of the EPA/State Residential Radon Survey and the National Residential Radon Survey. The study covers the years 1986 - 1992. Where necessary data has been supplemented by information collected at private sources such as universities and research institutions.

EPA Radon Zones

Source: EPA

Telephone: 703-356-4020

Sections 307 & 309 of IRAA directed EPA to list and identify areas of U.S. with the potential for elevated indoor radon levels.

OTHER

Airport Landing Facilities: Private and public use landing facilities

Source: Federal Aviation Administration, 800-457-6656

Epicenters: World earthquake epicenters, Richter 5 or greater

Source: Department of Commerce, National Oceanic and Atmospheric Administration

Earthquake Fault Lines: The fault lines displayed on EDR's Topographic map are digitized quaternary faultlines, prepared in 1975 by the United State Geological Survey

PHYSICAL SETTING SOURCE RECORDS SEARCHED

STREET AND ADDRESS INFORMATION

© 2010 Tele Atlas North America, Inc. All rights reserved. This material is proprietary and the subject of copyright protection and other intellectual property rights owned by or licensed to Tele Atlas North America, Inc. The use of this material is subject to the terms of a license agreement. You will be held liable for any unauthorized copying or disclosure of this material.



Sherman Plaza

4650 Broadway
New York, NY 10040

Inquiry Number: 3889416.6
March 24, 2014



The EDR Property Tax Map Report

EDR Property Tax Map Report

Environmental Data Resources, Inc.'s EDR Property Tax Map Report is designed to assist environmental professionals in evaluating potential environmental conditions on a target property by understanding property boundaries and other characteristics. The report includes a search of available property tax maps, which include information on boundaries for the target property and neighboring properties, addresses, parcel identification numbers, as well as other data typically used in property location and identification.

Thank you for your business.
Please contact EDR at 1-800-352-0050
with any questions or comments.

Disclaimer - Copyright and Trademark Notice

This Report contains certain information obtained from a variety of public and other sources reasonably available to Environmental Data Resources, Inc. It cannot be concluded from this Report that coverage information for the target and surrounding properties does not exist from other sources. **NO WARRANTY EXPRESSED OR IMPLIED, IS MADE WHATSOEVER IN CONNECTION WITH THIS REPORT. ENVIRONMENTAL DATA RESOURCES, INC. SPECIFICALLY DISCLAIMS THE MAKING OF ANY SUCH WARRANTIES, INCLUDING WITHOUT LIMITATION, MERCHANTABILITY OR FITNESS FOR A PARTICULAR USE OR PURPOSE. ALL RISK IS ASSUMED BY THE USER. IN NO EVENT SHALL ENVIRONMENTAL DATA RESOURCES, INC. BE LIABLE TO ANYONE, WHETHER ARISING OUT OF ERRORS OR OMISSIONS, NEGLIGENCE, ACCIDENT OR ANY OTHER CAUSE, FOR ANY LOSS OR DAMAGE, INCLUDING, WITHOUT LIMITATION, SPECIAL, INCIDENTAL, CONSEQUENTIAL, OR EXEMPLARY DAMAGES. ANY LIABILITY ON THE PART OF ENVIRONMENTAL DATA RESOURCES, INC. IS STRICTLY LIMITED TO A REFUND OF THE AMOUNT PAID FOR THIS REPORT.** Purchaser accepts this Report "AS IS". Any analyses, estimates, ratings, environmental risk levels or risk codes provided in this Report are provided for illustrative purposes only, and are not intended to provide, nor should they be interpreted as providing any facts regarding, or prediction or forecast of, any environmental risk for any property. Only a Phase I Environmental Site Assessment performed by an environmental professional can provide information regarding the environmental risk for any property. Additionally, the information provided in this Report is not to be construed as legal advice.

Copyright 2013 by Environmental Data Resources, Inc. All rights reserved. Reproduction in any media or format, in whole or in part, of any report or map of Environmental Data Resources, Inc. or its affiliates is prohibited without prior written permission.

EDR and its logos (including Sanborn and Sanborn Map) are trademarks of Environmental Data Resources, Inc. or its affiliates. All other trademarks used herein are the property of their respective owners.

ENCLOSURE
ENCLOSURE
ENCLOSURE

ENCLOSURE
ENCLOSURE
ENCLOSURE

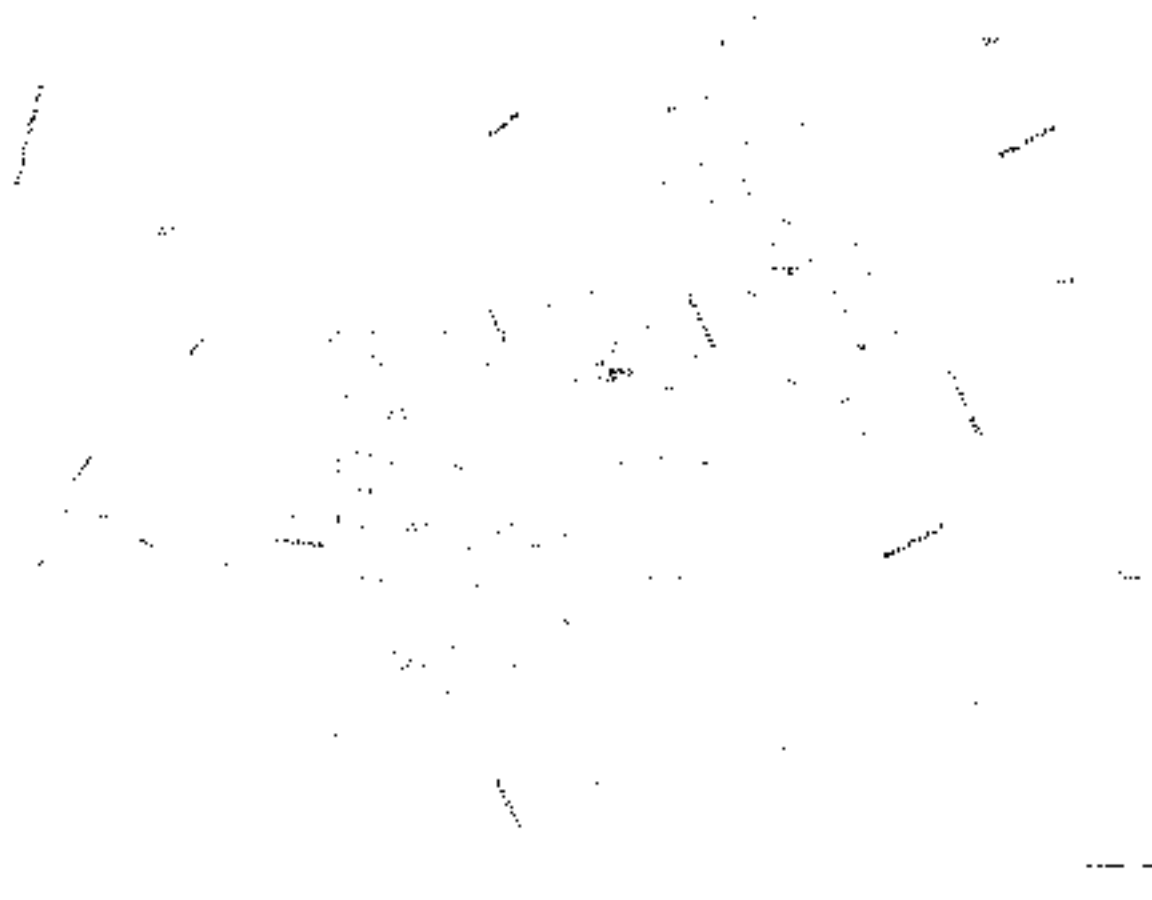

FRANCO
MILITARY
MILITARY

Sherman Plaza

4650 Broadway
New York, NY 10040

Inquiry Number: 3889416.8
March 24, 2014

EDR Building Permit Report

Target Property and Adjoining Properties

TABLE OF CONTENTS

SECTION

About This Report

Executive Summary

Findings

Glossary

Thank you for your business.

Please contact EDR at 1-800-352-0050
with any questions or comments.

Disclaimer - Copyright and Trademark Notice

This Report contains certain information obtained from a variety of public and other sources reasonably available to Environmental Data Resources, Inc. It cannot be concluded from this Report that coverage information for the target and surrounding properties does not exist from other sources. **NO WARRANTY EXPRESSED OR IMPLIED, IS MADE WHATSOEVER IN CONNECTION WITH THIS REPORT. ENVIRONMENTAL DATA RESOURCES, INC. SPECIFICALLY DISCLAIMS THE MAKING OF ANY SUCH WARRANTIES, INCLUDING WITHOUT LIMITATION, MERCHANTABILITY OR FITNESS FOR A PARTICULAR USE OR PURPOSE. ALL RISK IS ASSUMED BY THE USER. IN NO EVENT SHALL ENVIRONMENTAL DATA RESOURCES, INC. BE LIABLE TO ANYONE, WHETHER ARISING OUT OF ERRORS OR OMISSIONS, NEGLIGENCE, ACCIDENT OR ANY OTHER CAUSE, FOR ANY LOSS OR DAMAGE, INCLUDING, WITHOUT LIMITATION, SPECIAL, INCIDENTAL, CONSEQUENTIAL, OR EXEMPLARY DAMAGES. ANY LIABILITY ON THE PART OF ENVIRONMENTAL DATA RESOURCES, INC. IS STRICTLY LIMITED TO A REFUND OF THE AMOUNT PAID FOR THIS REPORT.** Purchaser accepts this Report "AS IS". Any analyses, estimates, ratings, environmental risk levels or risk codes provided in this Report are provided for illustrative purposes only, and are not intended to provide, nor should they be interpreted as providing any facts regarding, or prediction or forecast of, any environmental risk for any property. Only a Phase I Environmental Site Assessment performed by an environmental professional can provide information regarding the environmental risk for any property. Additionally, the information provided in this Report is not to be construed as legal advice.

Copyright 2013 by Environmental Data Resources, Inc. All rights reserved. Reproduction in any media or format, in whole or in part, of any report or map of Environmental Data Resources, Inc. or its affiliates is prohibited without prior written permission.

EDR and its logos (including Sanborn and Sanborn Map) are trademarks of Environmental Data Resources, Inc. or its affiliates. All other trademarks used herein are the property of their respective owners.

EDR BUILDING PERMIT REPORT

About This Report

The EDR Building Permit Report provides a practical and efficient method to search building department records for indications of environmental conditions. Generated via a search of municipal building permit records gathered from more than 1,600 cities nationwide, this report will assist you in meeting the search requirements of EPA's Standards and Practices for All Appropriate Inquiries (40 CFR Part 312), the ASTM Standard Practice for Environmental Site Assessments (E 1527-13), or custom requirements developed for the evaluation of environmental risk associated with a parcel of real estate.

Building permit data can be used to identify current and/or former operations and structures/features of environmental concern. The data can provide information on a target property and adjoining properties such as the presence of underground storage tanks, pump islands, sumps, drywells, etc., as well as information regarding water, sewer, natural gas, electrical connection dates, and current/former septic tanks.

ASTM and EPA Requirements

ASTM E 1527-13 lists building department records as a "standard historical source," as detailed in § 8.3.4.7: "Building Department Records - The term building department records means those records of the local government in which the property is located indicating permission of the local government to construct, alter, or demolish improvements on the property." ASTM also states that "Uses in the area surrounding the property shall be identified in the report, but this task is required only to the extent that this information is revealed in the course of researching the property itself."

EPA's Standards and Practices for All Appropriate Inquiries (AAI) states: "§312.24: Reviews of historical sources of information. (a) Historical documents and records must be reviewed for the purposes of achieving the objectives and performance factors of §312.20(e) and (f). Historical documents and records may include, but are not limited to, aerial photographs, fire insurance maps, building department records, chain of title documents, and land use records."

Methodology

EDR has developed the EDR Building Permit Report through our partnership with BuildFax, the nation's largest repository of building department records. BuildFax collects, updates, and manages building department records from local municipal governments. The database now includes 30 million permits, on more than 10 million properties across 1,600 cities in the United States.

The EDR Building Permit Report comprises local municipal building permit records, gathered directly from local jurisdictions, including both target property and adjoining properties. Years of coverage vary by municipality. Data reported includes (where available): date of permit, permit type, permit number, status, valuation, contractor company, contractor name, and description.

Incoming permit data is checked at seven stages in a regimented quality control process, from initial data source interview, to data preparation, through final auditing. To ensure the building department is accurate, each of the seven quality control stages contains, on average, 15 additional quality checks, resulting in a process of approximately 105 quality control "touch points."

For more information about the EDR Building Permit Report, please contact your EDR Account Executive at (800) 352-0050.



EXECUTIVE SUMMARY: SEARCH DOCUMENTATION

A search of building department records was conducted by Environmental Data Resources, Inc (EDR) on behalf of Langan Engineering, Inc. on Mar 24, 2014.

TARGET PROPERTY

4650 Broadway
New York, NY 10040

SEARCH METHODS

EDR searches available lists for both the Target Property and Surrounding Properties.

RESEARCH SUMMARY

Building permits identified: **YES**

The following research sources were consulted in the preparation of this report. An "X" indicates where information was identified in the source and provided in this report.

P//New York City 5 Boroughs

<u>Year</u>	<u>Source</u>	<u>TP</u>	<u>Adjoining</u>
2014	New York City, Department of Buildings		
2013	New York City, Department of Buildings		X
2012	New York City, Department of Buildings		X
2011	New York City, Department of Buildings		X
2010	New York City, Department of Buildings		X
2009	New York City, Department of Buildings		X
	New York City, Department of Buildings	X	
2008	New York City, Department of Buildings		X
	New York City, Department of Buildings	X	
2007	New York City, Department of Buildings		X
	New York City, Department of Buildings	X	
2006	New York City, Department of Buildings		X
2005	New York City, Department of Buildings		X
2004	New York City, Department of Buildings		X
2003	New York City, Department of Buildings		X
2002	New York City, Department of Buildings		X
2001	New York City, Department of Buildings		
2000	New York City, Department of Buildings		X
1999	New York City, Department of Buildings		X
	New York City, Department of Buildings	X	
1998	New York City, Department of Buildings		X
	New York City, Department of Buildings	X	
1997	New York City, Department of Buildings		X
1996	New York City, Department of Buildings		X
1995	New York City, Department of Buildings		X
1994	New York City, Department of Buildings		X
1993	New York City, Department of Buildings		X
1992	New York City, Department of Buildings		X

EXECUTIVE SUMMARY: SEARCH DOCUMENTATION

<u>Year</u>	<u>Source</u>	<u>TP</u>	<u>Adjoining</u>
1991	New York City, Department of Buildings		X
1990	New York City, Department of Buildings		X
1989	New York City, Department of Buildings		X
1988	New York City, Department of Buildings		X
1987	New York City, Department of Buildings		X
1986	New York City, Department of Buildings		X
1985	New York City, Department of Buildings		X
	New York City, Department of Buildings	X	
1984	New York City, Department of Buildings		X

BUILDING DEPARTMENT RECORDS SEARCHED

Name: P//New York City 5 Boroughs
 Years: 1984-2014
 Source: New York City, Department of Buildings, NEW YORK, NY
 Phone: (212) 566-5000

Name: Albany
 Years: 1999-2010
 Source: City of Albany, Building and Codes, NEW YORK, NY
 Phone: (518) 434-5165

Name: Kingston
 Years: 1977-2010
 Source: City of Kingston, Building Safety Division, NEW YORK, NY
 Phone: (845) 331-1217

Name: North Hempstead town
 Years: 1995-2009
 Source: Town of North Hempstead, Building Department, Manhasset, NY
 Phone: (516) 869-7660

Name: Poughkeepsie town
 Years: 1961-2010
 Source: Town of Poughkeepsie, Building Department, NEW YORK, NY
 Phone: (845) 485-3655

Name: Troy
 Years: 2001-2010
 Source: City of Troy, Code Enforcement, NEW YORK, NY
 Phone: (518) 270-4584

TARGET PROPERTY FINDINGS

TARGET PROPERTY DETAIL

4650 Broadway
New York, NY 10040

4650 BROADWAY

Date: **3/21/2009**
Permit Type:
Description:
Permit Description: **ELECTRICAL APPLICATION**
Work Class:
Proposed Use:
Permit Number: Z121084
Status: AWAITING INSPECTION REQUEST
Valuation: \$0.00
Contractor Company:
Contractor Name: MARI ELEC. CONTR'S INC.

Date: **3/20/2009**
Permit Type: **EQ**
Description: **INSTALLATION OF 684 LINEAR FEET OF HEAVY DUTY SIDEWALK SHED FOR BUILDING ALTERATION FILED SEPARATELY. LIVE LOAD 300 PSF. SIDEWALK SHED SHALL COMPLY WITH CHAPTER #33 OF THE 2008 CODE. NO CHANGE IN USE, OCCUPANCY OR EGRESS UNDER THIS APPLICATION.**
Permit Description: **CONSTRUCTION EQUIPMENT**
Work Class: CONSTRUCTION EQUIPMENT
Proposed Use:
Permit Number: 110472140-01-EQ EQ
Status: ISSUED
Valuation: \$0.00
Contractor Company:
Contractor Name: ARSENAL SCAFFOLD INC

TARGET PROPERTY FINDINGS

Date: **3/19/2009**
Permit Type: **EQ**
Description: **INSTALLATION OF PIPE SCAFFOLD, AS PER DRAWINGS. PIPE SCAFFOLD SHALL COMPLY WITH CHAPTER #33 OF THE 2008 CODE. NO CHANGE IN USE, OCCUPANCY OR EGRESS UNDER THIS APPLICATION.**

Permit Description: **CONSTRUCTION EQUIPMENT**
Work Class: **CONSTRUCTION EQUIPMENT**
Proposed Use:
Permit Number: **110482763-01-EQ EQ**
Status: **ISSUED**
Valuation: **\$0.00**
Contractor Company:
Contractor Name: **ARSENAL SCAFFOLD INC**

Date: **3/2/2009**
Permit Type: **EW**
Description: **APPLICATION FILED TO REMOVE SPRINKLER SYSTEM FOR BUILDING WILL BE PARTIALLY DEMOLISHED AS PER APPLICATION # 104795526. NO CHANGE IN USE, EGRESS OR OCCUPANCY.**

Permit Description: **EQUIPMENT WORK**
Work Class: **SPRINKLER**
Proposed Use:
Permit Number: **110197322-01-EW SP**
Status: **ISSUED**
Valuation: **\$25,000.00**
Contractor Company:
Contractor Name: **BELLKEY MAINENANCE CORP**

Date: **10/28/2008**
Permit Type: **EW**
Description: **APPLICATION FILED FOR SHORING OF EXTERIOR WALLS DURING PARTIAL DEMO & CONSTRUCTION WORK. NO CHANGE IN USE, EGRESS OR OCCUPANCY.**

Permit Description: **EQUIPMENT WORK**
Work Class: **OTHER CONSTRUCTION EQUIPMENT**
Proposed Use:
Permit Number: **110375219-01-EW OT**
Status: **ISSUED**
Valuation: **\$200,000.00**
Contractor Company:
Contractor Name: **ACRS INC**

TARGET PROPERTY FINDINGS

Date: **6/8/2007**
Permit Type: **AL**
Description: **Renovation and change of use to 2 story commercial building with new 3rd floor enlargement as shown on plans filed herewith. Erect temp. construction fence. Obtain new CO.**

Permit Description: **ALTERATION**
Work Class:
Proposed Use:
Permit Number: 104795526-01-AL
Status: ISSUED
Valuation: \$10,750,000.00
Contractor Company:
Contractor Name: ACRS INC.

Date: **6/8/2007**
Permit Type: **EQ**
Description: **Renovation and change of use to 2 story commercial building with new 3rd floor enlargement as shown on plans filed herewith. Erect temp. construction fence. Obtain new CO.**

Permit Description: **CONSTRUCTION EQUIPMENT**
Work Class: CONSTRUCTION EQUIPMENT
Proposed Use:
Permit Number: 104795526-01-EQ EQ
Status: ISSUED
Valuation: \$10,750,000.00
Contractor Company:
Contractor Name: ACRS INC.

Date: **10/19/1999**
Permit Type:
Description:
Permit Description: **ELECTRICAL APPLICATION**
Work Class:
Proposed Use:
Permit Number: Z081343
Status: COMPLETED
Valuation: \$0.00
Contractor Company:
Contractor Name: A & S ELECTRIC INC.

TARGET PROPERTY FINDINGS

Date: **2/21/1998**
Permit Type:
Description:
Permit Description: **ELECTRICAL APPLICATION**
Work Class:
Proposed Use:
Permit Number: Z073572
Status: CLOSED/CANCELLED
Valuation: \$0.00
Contractor Company:
Contractor Name: A.C.M. ELECTRICAL CORP.

Date: **12/9/1985**
Permit Type:
Description:
Permit Description: **ELECTRICAL APPLICATION**
Work Class:
Proposed Use:
Permit Number: X14043
Status: COMPLETED
Valuation: \$0.00
Contractor Company:
Contractor Name: FISCHBACH & MOORE, INC.

ADJOINING PROPERTY FINDINGS

ADJOINING PROPERTY DETAIL

The following Adjoining Property addresses were researched for this report. Detailed findings are provided for each address.

ARDEN ST

100 ARDEN ST

Date: 4/20/2012
Permit Type: EW
Description: PROPOSED REPLACEMENT OF WINDOW LINTEL AND POINTING WORK AS PER PLAN.SIDEWALK SHED FILED UNDER JOB#121019370 APPLICATION FOR CONSTRUCTION SAFETY. NO CHANGE IN USE, EGRESS OR OCCUPANCY.

Permit Description: EQUIPMENT WORK
Work Class: OTHER CONSTRUCTION EQUIPMENT
Proposed Use:
Permit Number: 121046698-01-EW OT
Status: ISSUED
Valuation: \$28,560.00
Contractor Company:
Contractor Name: GEO CONSTRUCTION AND PAIN

Date: 3/28/2012
Permit Type: EQ
Description: PROPOSED INSTALLATION OF HEAVY DUTY SIDEWALK SHED FILED FOR REMEDIAL REPAIRS AS PER PLANS. NO CHANGE IN USE OCCUPANCY OR EGRESS UNDER THIS APPLICATION. LIVE LOAD 300 PER SQUARE FEET. SIDEWALK SHED SHALL COMPLY WITH CHAPTER # 33 OF THE 2008 CODE. NO S

Permit Description: CONSTRUCTION EQUIPMENT
Work Class: CONSTRUCTION EQUIPMENT
Proposed Use:
Permit Number: 121019370-01-EQ EQ
Status: ISSUED
Valuation: \$0.00
Contractor Company:
Contractor Name: SKYWORX CONTRACTING INC

ADJOINING PROPERTY FINDINGS

Date: **12/15/2011**
Permit Type: **EW**
Description: **ACTIVATE GAS PORTION OF EXISTING GAS/OIL BURNER. INSTALL METAL CHIMNEY LINER. CHANGE GRADE OF OIL FROM #6 TO #2. NO CHANGE IN USE, EGRESS OR OCCUPANCY.**

Permit Description: **EQUIPMENT WORK**
Work Class: OTHER CONSTRUCTION EQUIPMENT
Proposed Use: RES
Permit Number: 120923340-01-EW-OT
Status: ISSUED
Valuation: \$155,350.00
Contractor Company:
Contractor Name: EAST COAST PETROLEUM CORP

Date: **12/15/2011**
Permit Type: **EW**
Description: **ACTIVATE GAS PORTION OF EXISTING GAS/OIL BURNER. INSTALL METAL CHIMNEY LINER. CHANGE GRADE OF OIL FROM #6 TO #2. NO CHANGE IN USE, EGRESS OR OCCUPANCY.**

Permit Description: **EQUIPMENT WORK**
Work Class: FUEL STORAGE
Proposed Use: RES
Permit Number: 120923340-01-EW-FS
Status: ISSUED
Valuation: \$155,350.00
Contractor Company:
Contractor Name: EAST COAST PETROLEUM INC

ADJOINING PROPERTY FINDINGS

Date: **12/15/2011**
Permit Type: **PL**
Description: **ACTIVATE GAS PORTION OF EXISTING GAS/OIL BURNER. INSTALL METAL CHIMNEY LINER. CHANGE GRADE OF OIL FROM #6 TO #2. NO CHANGE IN USE, EGRESS OR OCCUPANCY.**

Permit Description: **PLUMBING**
Work Class:
Proposed Use: RES
Permit Number: 120923340-01-PL-PL
Status: ISSUED
Valuation: \$155,350.00
Contractor Company:
Contractor Name: N.PAGANO P&H CONTR LTD

Date: **11/17/2004**
Permit Type:
Description:

Permit Description: **ELECTRICAL APPLICATION**
Work Class:
Proposed Use:
Permit Number: Z102859
Status: COMPLETED
Valuation: \$0.00
Contractor Company:
Contractor Name: ALCO ELECTRIC, LLC

Date: **8/5/2002**
Permit Type:
Description:

Permit Description: **ELECTRICAL APPLICATION**
Work Class:
Proposed Use:
Permit Number: Z092510
Status: COMPLETED
Valuation: \$0.00
Contractor Company:
Contractor Name: ALCO ELEC. CO., INC.

ADJOINING PROPERTY FINDINGS

Date: **8/5/2002**

Permit Type:

Description:

Permit Description: **ELECTRICAL APPLICATION**

Work Class:

Proposed Use:

Permit Number: Z092511

Status: COMPLETED

Valuation: \$0.00

Contractor Company:

Contractor Name: ALCO ELEC. CO., INC.

Date: **5/26/1999**

Permit Type:

Description:

Permit Description: **ELECTRICAL APPLICATION**

Work Class:

Proposed Use:

Permit Number: Z079253

Status: COMPLETED

Valuation: \$0.00

Contractor Company:

Contractor Name: FRED A. THOMAS

Date: **12/7/1992**

Permit Type:

Description:

Permit Description: **ELECTRICAL APPLICATION**

Work Class:

Proposed Use:

Permit Number: Z049866

Status: COMPLETED

Valuation: \$0.00

Contractor Company:

Contractor Name: WINKLER ELEC'L CONTR'G. C

ADJOINING PROPERTY FINDINGS

Date: **10/22/1990**

Permit Type:

Description:

Permit Description: **ELECTRICAL APPLICATION**

Work Class:

Proposed Use:

Permit Number: Z037293

Status: COMPLETED

Valuation: \$0.00

Contractor Company:

Contractor Name: BLASKO ELECT'L CONTRS INC

105 ARDEN ST

Date: **11/21/2013**

Permit Type: **EW**

Description:

Permit Description: **EQUIPMENT WORK**

Work Class: FUEL BURNING

Proposed Use:

Permit Number: 140122463-01-EW-FB

Status: ISSUED

Valuation: \$0.00

Contractor Company:

Contractor Name: STAR INDUSTRIAL SERV CO

Date: **11/21/2013**

Permit Type: **EW**

Description:

Permit Description: **EQUIPMENT WORK**

Work Class: FUEL STORAGE

Proposed Use:

Permit Number: 140122463-01-EW-FS

Status: ISSUED

Valuation: \$0.00

Contractor Company:

Contractor Name: STAR INDUSTRIAL SERV CO

ADJOINING PROPERTY FINDINGS

Date: **11/21/2013**
Permit Type: **PL**
Description:

Permit Description: **PLUMBING**
Work Class:
Proposed Use:
Permit Number: 140122463-01-PL
Status: ISSUED
Valuation: \$0.00
Contractor Company:
Contractor Name: MPS PLUMBING & HEATING IN

Date: **3/12/2013**
Permit Type: **EW**
Description: **MINOR INTERIOR RENOVATIONS, NO CHANGE IN USE, EGRESS OR OCCUPANCY.**

Permit Description: **EQUIPMENT WORK**
Work Class: OTHER CONSTRUCTION EQUIPMENT
Proposed Use:
Permit Number: 121397336-01-EW OT
Status: ISSUED
Valuation: \$26,891.00
Contractor Company:
Contractor Name: JBS REALTY LLC

Date: **7/25/2011**
Permit Type:
Description:

Permit Description: **ELECTRICAL APPLICATION**
Work Class:
Proposed Use:
Permit Number: Z131258
Status: OBJECTION PENDING AT OWNER
Valuation: \$0.00
Contractor Company:
Contractor Name:

ADJOINING PROPERTY FINDINGS

Date: **7/25/2011**

Permit Type:

Description:

Permit Description: **ELECTRICAL APPLICATION**

Work Class:

Proposed Use:

Permit Number: Z131259

Status: OBJECTION PENDING AT OWNER

Valuation: \$0.00

Contractor Company:

Contractor Name:

Date: **9/29/2009**

Permit Type: **EW**

Description: **PROVIDE STUCCO ON EXISTING BRICK FACADE AT REAR OF BUILDING. NO CHANGES TO USES, EGRESS OR OCCUPANCY.**

Permit Description: **EQUIPMENT WORK**

Work Class: OTHER CONSTRUCTION EQUIPMENT

Proposed Use:

Permit Number: 120162448-01-EW OT

Status: ISSUED

Valuation: \$7,500.00

Contractor Company:

Contractor Name: SONY NY MGMT & CONSTR COR

ADJOINING PROPERTY FINDINGS

Date: **12/28/2006**
Permit Type: **EQ**
Description: **INSTALLATION OF HEAVY DUTY SIDEWALK SHED 250' DURING FACADE REPAIR. NO CHANGE IN USE . EGRESS OR OCCUPANCY SHED TO COMPLY WITH LL33/91 AND TPPN 9/99**

Permit Description: **CONSTRUCTION EQUIPMENT**
Work Class: **CONSTRUCTION EQUIPMENT**
Proposed Use:
Permit Number: **104644468-01-EQ EQ**
Status: **ISSUED**
Valuation: **\$0.00**
Contractor Company:
Contractor Name: **ACE SCAFFOLD CO.,INC**

Date: **12/18/2006**
Permit Type: **EW**
Description: **EXTERIOR MASONRY REPAIRS INCLUDING BRICK REPLACEMENT, REPOINTING AND CAULKING. THERE IS NO CHANGE IN USE, EGRESS, BULK OR OCCUPANCY FILED UNDER THIS APPLICATION.**

Permit Description: **EQUIPMENT WORK**
Work Class: **OTHER CONSTRUCTION EQUIPMENT**
Proposed Use:
Permit Number: **104565846-01-EW OT**
Status: **ISSUED**
Valuation: **\$60,000.00**
Contractor Company:
Contractor Name: **MUGHAL WATERPROOFING & MASONRY**

ADJOINING PROPERTY FINDINGS

Date: **11/7/1990**

Permit Type:

Description:

Permit Description: **ELECTRICAL APPLICATION**

Work Class:

Proposed Use:

Permit Number: Z037721

Status: COMPLETED

Valuation: \$0.00

Contractor Company:

Contractor Name: BERNARDO ELECTRIC CO.

65 ARDEN ST

Date: **6/25/2010**

Permit Type: **AL**

Description: **BRICK POINTING ON ARDEN STREET SIDE AS PER PLANS. NO CHANGE IN USE, EGRESS OR OCCUPANCY. SIDEWALK SHED WILL BE FILED UNDER APPLICATION # 120375165**

Permit Description: **ALTERATION**

Work Class: OTHER CONSTRUCTION EQUIPMENT

Proposed Use:

Permit Number: 120394028-01-AL OT

Status: ISSUED

Valuation: \$22,000.00

Contractor Company:

Contractor Name: RAFAE CONSTRUCTION CORP

ADJOINING PROPERTY FINDINGS

Date: **6/8/2010**
Permit Type: **EQ**
Description: **INSTALLATION OF 198 LINEAR FEET OF HEAVY DUTY SIDEWALK SHED FOR BUILDING ALTERATION, FILED SEPARATELY. LIVE LOAD 300 PSF. SIDEWALK SHED SHALL COMPLY WITH CHAPTER #33 OF THE 2008 CODE. NO CHANGE IN USE, OCCUPANCY OR EGRESS UNDER THIS APPLICATION.**

Permit Description: **CONSTRUCTION EQUIPMENT**
Work Class: **CONSTRUCTION EQUIPMENT**
Proposed Use:
Permit Number: **120375165-01-EQ EQ**
Status: **ISSUED**
Valuation: **\$0.00**
Contractor Company:
Contractor Name: **PERIMETER BRIDGE & SCAFFO**

Date: **5/27/2010**
Permit Type:
Description:

Permit Description: **ELECTRICAL APPLICATION**
Work Class:
Proposed Use:
Permit Number: **Z126126**
Status: **AWAITING INSPECTION REQUEST**
Valuation: **\$0.00**
Contractor Company:
Contractor Name: **SHUIR ELEC'L CONTR'S CORP**

ADJOINING PROPERTY FINDINGS

Date: **11/1/1996**

Permit Type:

Description:

Permit Description: **ELECTRICAL APPLICATION**

Work Class:

Proposed Use:

Permit Number: Z067779

Status: COMPLETED

Valuation: \$0.00

Contractor Company:

Contractor Name: ALCO ELEC. CO., INC.

Date: **10/5/1989**

Permit Type:

Description:

Permit Description: **ELECTRICAL APPLICATION**

Work Class:

Proposed Use:

Permit Number: Z029350

Status: COMPLETED

Valuation: \$0.00

Contractor Company:

Contractor Name: GILSTON ELEC. MAINT. CORP

ADJOINING PROPERTY FINDINGS

71 ARDEN ST

Date: **1/18/2006**
Permit Type: **EW**
Description: **REPLACE BOILER AND OIL BURNER. INSTALL AN HB SMITH 28A-S-7 BOILER AND A BECKETT CF2300A BURNER. NO CHANGE IN EGRESS USE , OR OCCUPANCY IS INVOLVED UNDER THIS APPLICATION.**

Permit Description: **EQUIPMENT WORK**
Work Class: **BOILER**
Proposed Use:
Permit Number: **104326445-01-EW BL**
Status: **ISSUED**
Valuation: **\$0.00**
Contractor Company:
Contractor Name: **SUPER FUEL CORP**

Date: **1/18/2006**
Permit Type: **EW**
Description: **REPLACE BOILER AND OIL BURNER. INSTALL AN HB SMITH 28A-S-7 BOILER AND A BECKETT CF2300A BURNER. NO CHANGE IN EGRESS USE , OR OCCUPANCY IS INVOLVED UNDER THIS APPLICATION.**

Permit Description: **EQUIPMENT WORK**
Work Class: **FUEL BURNING**
Proposed Use:
Permit Number: **104326445-01-EW FB**
Status: **ISSUED**
Valuation: **\$0.00**
Contractor Company:
Contractor Name: **SUPER FUEL CORP.**

ADJOINING PROPERTY FINDINGS

Date: **3/14/1991**

Permit Type:

Description:

Permit Description: **ELECTRICAL APPLICATION**

Work Class:

Proposed Use:

Permit Number: Z039561

Status: COMPLETED

Valuation: \$0.00

Contractor Company:

Contractor Name: R.M.F. ELECTRIC INC.

73 ARDEN ST

Date: **10/20/1998**

Permit Type:

Description:

Permit Description: **ELECTRICAL APPLICATION**

Work Class:

Proposed Use:

Permit Number: R069176

Status: AWAITING INSPECTION REQUEST

Valuation: \$0.00

Contractor Company:

Contractor Name: LASER LITE ELECT'L INC.

ADJOINING PROPERTY FINDINGS

80 ARDEN ST

Date: 7/1/2011
Permit Type: EQ
Description: **INSTALLATION OF SIDEWALK SHED AS PER PLANS. NO CHANGE IN USE OCCUPANCY OR EGRESS UNDER THIS APPLICATION. SIDEWALK SHED SHALL COMPLY WITH CHAPTER 33 OF 2008 BUILDING CODE. LIVE LOAD 300 PSF**

Permit Description: **CONSTRUCTION EQUIPMENT**
Work Class: CONSTRUCTION EQUIPMENT
Proposed Use:
Permit Number: 120746096-01-EQ EQ
Status: ISSUED
Valuation: \$0.00
Contractor Company:
Contractor Name: ROCK SCAFFOLDING CORP

91 ARDEN ST

Date: 4/16/2004
Permit Type: EW
Description: **PROPOSE TO INSTALL NEW HVAC UNITS (2) AND AIR HANDLERS (2) AT ROOF AND FIRST FLOOR CEILING OF EXISTING CHURCH ALL AS PER PLANS FILED HEREWITH. NO CHANGE TO USE OCCUPANCY OR EGRESS.**

Permit Description: **EQUIPMENT WORK**
Work Class: MECHANICAL/HVAC
Proposed Use:
Permit Number: 103764017-01-EW MH
Status: ISSUED
Valuation: \$22,000.00
Contractor Company:
Contractor Name: GEM AIR CONDITIONING INC

ADJOINING PROPERTY FINDINGS

Date: **4/16/2004**
Permit Type: **EW**
Description: **PROPOSE TO INSTALL NEW HVAC UNITS (2) AND AIR HANDLERS (2) AT ROOF AND FIRST FLOOR CEILING OF EXISTING CHURCH ALL AS PER PLANS FILED HEREWITH. NO CHANGE TO USE OCCUPANCY OR EGRESS.**

Permit Description: **EQUIPMENT WORK**
Work Class: OTHER CONSTRUCTION EQUIPMENT
Proposed Use:
Permit Number: 103764017-01-EW OT
Status: ISSUED
Valuation: \$22,000.00
Contractor Company:
Contractor Name: GEM AIR CONDITIONING INC

Date: **2/3/2004**
Permit Type:
Description:

Permit Description: **ELECTRICAL APPLICATION**
Work Class:
Proposed Use:
Permit Number: Z099084
Status: COMPLETED
Valuation: \$0.00
Contractor Company:
Contractor Name: MARCEL ELEC'L CONTRG CORP

ADJOINING PROPERTY FINDINGS

96 ARDEN ST

Date: **12/9/2010**
Permit Type: **EW**
Description: **FACADE RESTORATION AS PER PLANS FILED HERewith, INCLUDING SILL AND ROOF REPLACEMENT, LOCALIZED MASONRY REPAIRS AND FLASHING WORK. NO CHANGE IN USE, EGRESS OR OCCUPANCY PROPOSED.**

Permit Description: **EQUIPMENT WORK**
Work Class: **OTHER CONSTRUCTION EQUIPMENT**
Proposed Use:
Permit Number: **120506336-01-EW OT**
Status: **ISSUED**
Valuation: **\$120,328.00**
Contractor Company:
Contractor Name: **DJM RESTORATION INC**

Date: **12/2/2010**
Permit Type: **EQ**
Description: **INSTALLATION OF 152 LINEAR FEET OF HEAVY DUTY SIDEWALK SHED FOR BUILDING ALTERATION, FILED SEPARATELY. LIVE LOAD 300 PSF. SIDEWALK SHED SHALL COMPLY WITH CHAPTER #33 OF THE 2008 CODE. NO CHANGE IN USE, OCCUPANCY OR EGRESS UNDER THIS APPLICATION.**

Permit Description: **CONSTRUCTION EQUIPMENT**
Work Class: **CONSTRUCTION EQUIPMENT**
Proposed Use:
Permit Number: **120545758-01-EQ EQ**
Status: **ISSUED**
Valuation: **\$0.00**
Contractor Company:
Contractor Name: **ROCKLEDGE SCAFFOLD CORP**

ADJOINING PROPERTY FINDINGS

Date: **11/10/2010**

Permit Type:

Description:

Permit Description: **ELECTRICAL APPLICATION**

Work Class:

Proposed Use:

Permit Number: Z128269

Status: AWAITING INSPECTION REQUEST

Valuation: \$0.00

Contractor Company:

Contractor Name: SHUIR ELEC'L CONTR'S CORP

Date: **3/30/2004**

Permit Type: **EQ**

Description: **INSTALLATION OF 80' SIDEWALK SHED FOR THE PURPOSE OF FACADE INSPECTION . THE SIDEWALK SHED WILL COMPLY WITH LL33/99 AND PPN 9/99, THE SIDEWALK SHED WILL BE FOR THE LIGHT WEIGHT USAGE WITH NO STORAGE OF MATERIAL ON IT. NO CHANGE IN USE, EGRESS**

Permit Description: **CONSTRUCTION EQUIPMENT**

Work Class: CONSTRUCTION EQUIPMENT

Proposed Use:

Permit Number: 103741024-01-EQ EQ

Status: ISSUED

Valuation: \$0.00

Contractor Company:

Contractor Name: L AND Z RESTORATION CORP

ADJOINING PROPERTY FINDINGS

Date: **12/30/2003**
Permit Type: **EW**
Description:

Permit Description: **EQUIPMENT WORK**
Work Class: OTHER CONSTRUCTION EQUIPMENT
Proposed Use:
Permit Number: 103674285-01-EW OT
Status: ISSUED
Valuation: \$0.00
Contractor Company:
Contractor Name: L & Z RESTORATION CORP.

Date: **6/25/2003**
Permit Type: **EQ**
Description:

Permit Description: **CONSTRUCTION EQUIPMENT**
Work Class: CONSTRUCTION EQUIPMENT
Proposed Use:
Permit Number: 103436024-01-EQ EQ
Status: ISSUED
Valuation: \$0.00
Contractor Company:
Contractor Name: L AND Z RESTORATION

Date: **6/25/2003**
Permit Type: **AL**
Description:

Permit Description: **ALTERATION**
Work Class:
Proposed Use:
Permit Number: 103436024-01-AL
Status: ISSUED
Valuation: \$0.00
Contractor Company:
Contractor Name: L AND Z RESTORATION

ADJOINING PROPERTY FINDINGS

Date: **12/30/1988**

Permit Type:

Description:

Permit Description: **ELECTRICAL APPLICATION**

Work Class:

Proposed Use:

Permit Number: Z024396

Status: COMPLETED

Valuation: \$0.00

Contractor Company:

Contractor Name: ALL ELEC. SERVICE CORP.

97 ARDEN ST

Date: **2/27/2012**

Permit Type:

Description:

Permit Description: **ELECTRICAL APPLICATION**

Work Class: REHABILITATION

Proposed Use:

Permit Number: Z133888

Status: COMPLETED

Valuation: \$0.00

Contractor Company:

Contractor Name: REILLY ELECTRICAL INC.

Date: **8/8/2011**

Permit Type:

Description:

Permit Description: **ELECTRICAL APPLICATION**

Work Class:

Proposed Use:

Permit Number: Z131455

Status: OBJECTION PENDING AT OWNER

Valuation: \$0.00

Contractor Company:

Contractor Name:

ADJOINING PROPERTY FINDINGS

Date: **5/10/2011**

Permit Type:

Description:

Permit Description: **ELECTRICAL APPLICATION**

Work Class:

Proposed Use:

Permit Number: Z130242

Status: OBJECTION PENDING AT OWNER

Valuation: \$0.00

Contractor Company:

Contractor Name:

Date: **1/21/2011**

Permit Type: **EW**

Description: **REPLACE BURNER ON EXISTING LOW PRESSURE BOILER WITH GAS/OIL BURNER. ALL PLUMBING, F.O. TANK REPLACEMENT AND CHANGE OF GRADE OF F.O. WORK UNDER #120545099. NO CHANGE IN USE, EGRESS OR OCCUPANCY UNDER THIS APPLICATION.**

Permit Description: **EQUIPMENT WORK**

Work Class: FUEL BURNING

Proposed Use:

Permit Number: 120580656-01-EW FB

Status: ISSUED

Valuation: \$0.00

Contractor Company:

Contractor Name: GEE CEE MECH SERVICE INC

ADJOINING PROPERTY FINDINGS

Date: **12/3/2010**
Permit Type: **EW**
Description: **INSTALL (2) REPLACEMENT 275 ABOVE GROUND GALLON FUEL OIL TANKS. CHANGE GRADE O F FUEL OIL FORM #6 TO #2. INSTALL NEW GAS SERVICE, METER, PRESSURE BOOSTER AND PIPING AND CONNECT TO EXISTING GAS/OIL BURNER.**

Permit Description: **EQUIPMENT WORK**
Work Class: **FUEL STORAGE**
Proposed Use:
Permit Number: **120545099-01-EW FS**
Status: **ISSUED**
Valuation: **\$16,000.00**
Contractor Company:
Contractor Name: **GEE CEE MECH SERVICE INC**

Date: **12/3/2010**
Permit Type: **PL**
Description: **INSTALL (2) REPLACEMENT 275 ABOVE GROUND GALLON FUEL OIL TANKS. CHANGE GRADE O F FUEL OIL FORM #6 TO #2. INSTALL NEW GAS SERVICE, METER, PRESSURE BOOSTER AND PIPING AND CONNECT TO EXISTING GAS/OIL BURNER.**

Permit Description: **PLUMBING**
Work Class: **PLUMBING**
Proposed Use:
Permit Number: **120545099-01-PL PL**
Status: **ISSUED**
Valuation: **\$16,000.00**
Contractor Company:
Contractor Name: **H2O PLUMBING INC**

ADJOINING PROPERTY FINDINGS

Date: **5/2/1991**

Permit Type:

Description:

Permit Description: **ELECTRICAL APPLICATION**

Work Class:

Proposed Use:

Permit Number: Z040574

Status: COMPLETED

Valuation: \$0.00

Contractor Company:

Contractor Name: MJC ELECTRIC.INC

Date: **12/1/1988**

Permit Type:

Description:

Permit Description: **ELECTRICAL APPLICATION**

Work Class:

Proposed Use:

Permit Number: Z022857

Status: CLOSED/CANCELLED

Valuation: \$0.00

Contractor Company:

Contractor Name: STALEY ELEVATOR CO., INC.

Date: **7/25/1988**

Permit Type:

Description:

Permit Description: **ELECTRICAL APPLICATION**

Work Class:

Proposed Use:

Permit Number: Z020899

Status: COMPLETED

Valuation: \$0.00

Contractor Company:

Contractor Name: FRED A. THOMAS

ADJOINING PROPERTY FINDINGS

BROADWAY

4624 BROADWAY

Date: 6/20/2012
Permit Type: PL
Description: PROPOSED REPLACEMENT OF HVAC UNITS IN EXISTING STRUCTURE AND OPENINGS, DIRECT TIE- INTO EXISTING DUCTWORK, NEW DUCTS AS REQUIRED, UPGRADE EXISTING GAS LINE AND INSTALL NEW GAS METER. NO CHANGE IN USE, OCCUPANCY OR EGRESS UNDER THIS APPLICATION.

Permit Description: PLUMBING
Work Class: PLUMBING
Proposed Use:
Permit Number: 121111126-01-PL PL
Status: ISSUED
Valuation: \$139,000.00
Contractor Company:
Contractor Name: A P PLUMBING & HEATING IN

Date: 6/18/2012
Permit Type: EW
Description: PROPOSED REPLACEMENT OF HVAC UNITS IN EXISTING STRUCTURE AND OPENINGS, DIRECT TIE- INTO EXISTING DUCTWORK, NEW DUCTS AS REQUIRED, UPGRADE EXISTING GAS LINE AND INSTALL NEW GAS METER. NO CHANGE IN USE, OCCUPANCY OR EGRESS UNDER THIS APPLICATION.

Permit Description: EQUIPMENT WORK
Work Class: MECHANICAL/HVAC
Proposed Use:
Permit Number: 121111126-01-EW MH
Status: ISSUED
Valuation: \$139,000.00
Contractor Company:
Contractor Name: BCS CONSTRUCT SERV CORP

ADJOINING PROPERTY FINDINGS

4640 BROADWAY

Date: **5/23/2011**
Permit Type: **EW**
Description: **REBUILD EXISTING PARAPET WALLS, REPOINT EXISTING FACADE & REPLACE DEFECTIVE WINDOW SILLS.**

Permit Description: **EQUIPMENT WORK**
Work Class: OTHER CONSTRUCTION EQUIPMENT
Proposed Use:
Permit Number: 120693384-01-EW OT
Status: ISSUED
Valuation: \$113,000.00
Contractor Company:
Contractor Name: LAWRENCE EXTERIOR RESTORA

Date: **3/3/2011**
Permit Type: **EQ**
Description: **INSTALLATION OF 82 LINEAR FEET OF HEAVY DUTY SIDEWALK SHED FOR BUILDING ALTERATION, FILED SEPARATELY. LIVE LOAD 300 PSF. SIDEWALK SHED SHALL COMPLY WITH CHAPTER #33 OF THE 2008 CODE. NO CHANGE IN USE, OCCUPANCY OR EGRESS UNDER THIS APPLICATION.**

Permit Description: **CONSTRUCTION EQUIPMENT**
Work Class: CONSTRUCTION EQUIPMENT
Proposed Use:
Permit Number: 120613700-01-EQ EQ
Status: ISSUED
Valuation: \$0.00
Contractor Company:
Contractor Name: PERIMETER BRIDGE & SCAFFO

ADJOINING PROPERTY FINDINGS

Date: **3/2/2011**

Permit Type:

Description:

Permit Description: **ELECTRICAL APPLICATION**

Work Class:

Proposed Use:

Permit Number: Z129356

Status: AWAITING INSPECTION REQUEST

Valuation: \$0.00

Contractor Company:

Contractor Name: RPM ELECTRIC INC

4646 BROADWAY

Date: **5/23/2011**

Permit Type: **EW**

Description: **REBUILD EXISTING PARAPET WALLS, REPOINT EXISTING FACADE & REPLACE DEFECTIVE WINDOW SILLS.**

Permit Description: **EQUIPMENT WORK**

Work Class: OTHER CONSTRUCTION EQUIPMENT

Proposed Use:

Permit Number: 120693375-01-EW OT

Status: ISSUED

Valuation: \$268,000.00

Contractor Company:

Contractor Name: LAWRENCE EXTERIOR RESTORA

ADJOINING PROPERTY FINDINGS

Date: **2/13/2007**
Permit Type: **EW**
Description: **REPIPE ENTIRE BUILDING WITH BLACK IRONFOR EXISTING DOMESTIC GAS RANGES 44 UNITS + 1 BOILER PILOT.45 METERSNO CHANGE IN USE EGRESS OR OCCUPANCY**

Permit Description: **EQUIPMENT WORK**
Work Class: OTHER CONSTRUCTION EQUIPMENT
Proposed Use:
Permit Number: 104677636-01-EW OT
Status: ISSUED
Valuation: \$52,650.00
Contractor Company:
Contractor Name: N. KOFSKY & SONS

Date: **2/13/2007**
Permit Type: **PL**
Description: **REPIPE ENTIRE BUILDING WITH BLACK IRONFOR EXISTING DOMESTIC GAS RANGES 44 UNITS + 1 BOILER PILOT.45 METERSNO CHANGE IN USE EGRESS OR OCCUPANCY**

Permit Description: **PLUMBING**
Work Class: PLUMBING
Proposed Use:
Permit Number: 104677636-01-PL PL
Status: ISSUED
Valuation: \$52,650.00
Contractor Company:
Contractor Name: N. KOFSKY & SONS

ADJOINING PROPERTY FINDINGS

Date: **12/29/1998**

Permit Type:

Description:

Permit Description: **ELECTRICAL APPLICATION**

Work Class:

Proposed Use:

Permit Number: Z077200

Status: COMPLETED

Valuation: \$0.00

Contractor Company:

Contractor Name: GILSTON BROTHERS ELECT'L

Date: **11/19/1984**

Permit Type:

Description:

Permit Description: **ELECTRICAL APPLICATION**

Work Class:

Proposed Use:

Permit Number: 022199

Status: COMPLETED

Valuation: \$0.00

Contractor Company:

Contractor Name: ROBERT GARCIA ELECL CONT

ADJOINING PROPERTY FINDINGS

4648 BROADWAY

Date: **5/4/2010**
Permit Type: **EQ**
Description: **INSTALLATION OF 32 LINEAR FEET OF HEAVY DUTY SIDEWALK SHED FOR EMERGENCY REPAIRS, FILED SEPARATELY. LIVE LOAD 300 PSF. SIDEWALK SHED SHALL COMPLY WITH CHAPTER #33 OF THE 2008 CODE. NO CHANGE IN USE, OCCUPANCY OR EGRESS UNDER THIS APPLICATION.**

Permit Description: **CONSTRUCTION EQUIPMENT**
Work Class: **CONSTRUCTION EQUIPMENT**
Proposed Use:
Permit Number: **120333736-01-EQ EQ**
Status: **ISSUED**
Valuation: **\$0.00**
Contractor Company:
Contractor Name: **S&E BRIDGE & SCAFFOLD LLC**

Date: **5/3/2010**
Permit Type:
Description:

Permit Description: **ELECTRICAL APPLICATION**
Work Class:
Proposed Use:
Permit Number: **Z125800**
Status: **AWAITING INSPECTION REQUEST**
Valuation: **\$0.00**
Contractor Company:
Contractor Name: **SHUIR ELEC'L CONTR'S CORP**

ADJOINING PROPERTY FINDINGS

Date: **10/16/1995**

Permit Type:

Description:

Permit Description: **ELECTRICAL APPLICATION**

Work Class:

Proposed Use:

Permit Number: Z063795

Status: CLOSED/CANCELLED

Valuation: \$0.00

Contractor Company:

Contractor Name: L J ELEC'L SERV. INC.

4660 BROADWAY

Date: **12/7/2006**

Permit Type:

Description:

Permit Description: **ELECTRICAL APPLICATION**

Work Class:

Proposed Use:

Permit Number: Z110280

Status: AWAITING INSPECTION REQUEST

Valuation: \$0.00

Contractor Company:

Contractor Name: DEPT. OF SOCIAL SERVICES

Date: **8/6/2005**

Permit Type:

Description:

Permit Description: **ELECTRICAL APPLICATION**

Work Class:

Proposed Use:

Permit Number: Z105615

Status: AWAITING INSPECTION REQUEST

Valuation: \$0.00

Contractor Company:

Contractor Name: DEPT. OF SOCIAL SERVICES

ADJOINING PROPERTY FINDINGS

Date: **4/21/2005**

Permit Type:

Description:

Permit Description: **ELECTRICAL APPLICATION**

Work Class:

Proposed Use:

Permit Number: Z104534

Status: AWAITING INSPECTION REQUEST

Valuation: \$0.00

Contractor Company:

Contractor Name: DEPT. OF SOCIAL SERVICES

Date: **9/20/2004**

Permit Type:

Description:

Permit Description: **ELECTRICAL APPLICATION**

Work Class:

Proposed Use:

Permit Number: Z101948

Status: ADMINISTRATIVELY CLOSED (MINOR WORK)

Valuation: \$0.00

Contractor Company:

Contractor Name: DEPT. OF SOCIAL SERVICES

Date: **11/13/2003**

Permit Type:

Description:

Permit Description: **ELECTRICAL APPLICATION**

Work Class:

Proposed Use:

Permit Number: Z098469

Status: ASSIGNED TO INSPECTOR

Valuation: \$0.00

Contractor Company:

Contractor Name: P & M ELECT'L CONTR. CORP

ADJOINING PROPERTY FINDINGS

Date: **1/1/2000**

Permit Type:

Description:

Permit Description: **ELECTRICAL APPLICATION**

Work Class:

Proposed Use:

Permit Number: Z081437

Status: ADMINISTRATIVELY CLOSED (MINOR WORK)

Valuation: \$0.00

Contractor Company:

Contractor Name: DEPT. OF SOCIAL SERVICES

Date: **11/1/1999**

Permit Type:

Description:

Permit Description: **ELECTRICAL APPLICATION**

Work Class:

Proposed Use:

Permit Number: Z080868

Status: ADMINISTRATIVELY CLOSED (MINOR WORK)

Valuation: \$0.00

Contractor Company:

Contractor Name: DEPT. OF SOCIAL SERVICES

Date: **3/17/1999**

Permit Type:

Description:

Permit Description: **ELECTRICAL APPLICATION**

Work Class:

Proposed Use:

Permit Number: Z078427

Status: COMPLETED

Valuation: \$0.00

Contractor Company:

Contractor Name: A & S ELECTRIC INC.

ADJOINING PROPERTY FINDINGS

Date: **2/1/1999**

Permit Type:

Description:

Permit Description: **ELECTRICAL APPLICATION**

Work Class:

Proposed Use:

Permit Number: Z077674

Status: ADMINISTRATIVELY CLOSED (MINOR WORK)

Valuation: \$0.00

Contractor Company:

Contractor Name: DEPT. OF SOCIAL SERVICES

Date: **7/13/1998**

Permit Type:

Description:

Permit Description: **ELECTRICAL APPLICATION**

Work Class:

Proposed Use:

Permit Number: Z075629

Status: COMPLETED

Valuation: \$0.00

Contractor Company:

Contractor Name: DEPT. OF SOCIAL SERVICES

Date: **1/14/1997**

Permit Type:

Description:

Permit Description: **ELECTRICAL APPLICATION**

Work Class:

Proposed Use:

Permit Number: Z069069

Status: COMPLETED

Valuation: \$0.00

Contractor Company:

Contractor Name: DEPT. OF SOCIAL SERVICES

ADJOINING PROPERTY FINDINGS

Date: **3/7/1995**

Permit Type:

Description:

Permit Description: **ELECTRICAL APPLICATION**

Work Class:

Proposed Use:

Permit Number: Z061204

Status: COMPLETED

Valuation: \$0.00

Contractor Company:

Contractor Name: DEPT. OF SOCIAL SERVICES

Date: **8/2/1993**

Permit Type:

Description:

Permit Description: **ELECTRICAL APPLICATION**

Work Class:

Proposed Use:

Permit Number: Z053484

Status: COMPLETED

Valuation: \$0.00

Contractor Company:

Contractor Name: DEPT. OF SOCIAL SERVICES

Date: **4/2/1993**

Permit Type:

Description:

Permit Description: **ELECTRICAL APPLICATION**

Work Class:

Proposed Use:

Permit Number: Z051515

Status: COMPLETED

Valuation: \$0.00

Contractor Company:

Contractor Name: DEPT. OF SOCIAL SERVICES

ADJOINING PROPERTY FINDINGS

Date: **11/2/1992**

Permit Type:

Description:

Permit Description: **ELECTRICAL APPLICATION**

Work Class:

Proposed Use:

Permit Number: Z050036

Status: COMPLETED

Valuation: \$0.00

Contractor Company:

Contractor Name: DEPT. OF SOCIAL SERVICES

Date: **3/8/1990**

Permit Type:

Description:

Permit Description: **ELECTRICAL APPLICATION**

Work Class:

Proposed Use:

Permit Number: Z032873

Status: CLOSED/CANCELLED

Valuation: \$0.00

Contractor Company:

Contractor Name: DEPT. OF SOCIAL SERVICES

Date: **7/5/1988**

Permit Type:

Description:

Permit Description: **ELECTRICAL APPLICATION**

Work Class:

Proposed Use:

Permit Number: Z020657

Status: CLOSED/CANCELLED

Valuation: \$0.00

Contractor Company:

Contractor Name: DEPT. OF SOCIAL SERVICES

ADJOINING PROPERTY FINDINGS

Date: **11/30/1986**

Permit Type:

Description:

Permit Description: **ELECTRICAL APPLICATION**

Work Class:

Proposed Use:

Permit Number: Z005913

Status: COMPLETED

Valuation: \$0.00

Contractor Company:

Contractor Name: STANCO ELECTRIC CORP.

4672 BROADWAY

Date: **5/11/2012**

Permit Type: **EW**

Description: **INSTALL NEW SHELVES; NEW REFRIGERATOR; NEW SLATWALL PANEL; BUILT NEW COUNTERTOPS FOR EXISTING DELI/GROCERY STORE; NO CHANGE IN USE; EGRESS OR OCCUPANCY**

Permit Description: **EQUIPMENT WORK**

Work Class: OTHER CONSTRUCTION EQUIPMENT

Proposed Use:

Permit Number: 121069253-01-EW OT

Status: ISSUED

Valuation: \$8,000.00

Contractor Company:

Contractor Name: HV DRAFTING & DESIGN ASSO

ADJOINING PROPERTY FINDINGS

Date: **7/12/2011**

Permit Type:

Description:

Permit Description: **ELECTRICAL APPLICATION**

Work Class:

Proposed Use:

Permit Number: Z131073

Status: OBJECTION PENDING AT OWNER

Valuation: \$0.00

Contractor Company:

Contractor Name:

Date: **2/28/1992**

Permit Type:

Description:

Permit Description: **ELECTRICAL APPLICATION**

Work Class:

Proposed Use:

Permit Number: Z045861

Status: COMPLETED

Valuation: \$0.00

Contractor Company:

Contractor Name: L. K. COMSTOCK & CO., INC

Date: **6/1/1989**

Permit Type:

Description:

Permit Description: **ELECTRICAL APPLICATION**

Work Class:

Proposed Use:

Permit Number: Z027048

Status: LOCATION PROBLEM

Valuation: \$0.00

Contractor Company:

Contractor Name: K & G ELECTRIC CO., INC.

ADJOINING PROPERTY FINDINGS

4700 BROADWAY

Date: **7/20/1994**

Permit Type:

Description:

Permit Description: **ELECTRICAL APPLICATION**

Work Class:

Proposed Use:

Permit Number: Z057957

Status: COMPLETED

Valuation: \$0.00

Contractor Company:

Contractor Name: GILSTON ELEC. MAINT. CORP

Date: **8/1/1992**

Permit Type:

Description:

Permit Description: **ELECTRICAL APPLICATION**

Work Class:

Proposed Use:

Permit Number: Z048166

Status: COMPLETED

Valuation: \$0.00

Contractor Company:

Contractor Name: L. K. COMSTOCK & CO., INC

Date: **6/19/1987**

Permit Type:

Description:

Permit Description: **ELECTRICAL APPLICATION**

Work Class:

Proposed Use:

Permit Number: Z011221

Status: COMPLETED

Valuation: \$0.00

Contractor Company:

Contractor Name: ANSON ELEC. CO., INC.

ADJOINING PROPERTY FINDINGS

DONGAN PL

12 DONGAN PL

Date: **7/21/1994**
Permit Type:
Description:

Permit Description: **ELECTRICAL APPLICATION**
Work Class:
Proposed Use:
Permit Number: Z057956
Status: COMPLETED
Valuation: \$0.00
Contractor Company:
Contractor Name: GILSTON ELEC. MAINT. CORP

19 DONGAN PL

Date: **10/27/2011**
Permit Type: **EW**
Description: **FILING PLANS AND APPLICATIONS HEREWITH FOR THE PURPOSE OF REMOVING DEFECTIVE STUCCO AT THE PARAPET WALLS AND INSTALLING NEW STUCCO WITH WIRE MESH REINFORCEMENT AT ALL EXTERIOR WALLS AND BULKHEADS EXCEPT FRONT FACADE. NO CHANGE TO EGRESS OR OCCUPANCE INVOLVED IN THIS APPLICATION.**

Permit Description: **EQUIPMENT WORK**
Work Class: OTHER CONSTRUCTION EQUIPMENT
Proposed Use: J-2
Permit Number: 120873910-01-EW-OT
Status: ISSUED
Valuation: \$162,624.00
Contractor Company:
Contractor Name: POWER HOUSE CONSTRUCTION

ADJOINING PROPERTY FINDINGS

Date: **10/8/2009**

Permit Type:

Description:

Permit Description: **ELECTRICAL APPLICATION**

Work Class:

Proposed Use:

Permit Number: Z123473

Status: COMPLETED

Valuation: \$0.00

Contractor Company:

Contractor Name: STAR ELEC'L CO., INC

Date: **5/13/1997**

Permit Type:

Description:

Permit Description: **ELECTRICAL APPLICATION**

Work Class:

Proposed Use:

Permit Number: Z070477

Status: CLOSED/CANCELLED

Valuation: \$0.00

Contractor Company:

Contractor Name: E. FITZGERALD ELEC CO INC

Date: **11/4/1993**

Permit Type:

Description:

Permit Description: **ELECTRICAL APPLICATION**

Work Class:

Proposed Use:

Permit Number: Z054770

Status: COMPLETED

Valuation: \$0.00

Contractor Company:

Contractor Name: SIEGEL DIASAK ELECTRICAL

ADJOINING PROPERTY FINDINGS

Date: **2/20/1991**

Permit Type:

Description:

Permit Description: **ELECTRICAL APPLICATION**

Work Class:

Proposed Use:

Permit Number: Z039719

Status: COMPLETED

Valuation: \$0.00

Contractor Company:

Contractor Name: RESPONSE ELECTRIC INC.

25 DONGAN PL

Date: **7/16/1996**

Permit Type:

Description:

Permit Description: **ELECTRICAL APPLICATION**

Work Class:

Proposed Use:

Permit Number: Z066841

Status: COMPLETED

Valuation: \$0.00

Contractor Company:

Contractor Name: HI-AMP ELECTRIC CORP.

ADJOINING PROPERTY FINDINGS

30 DONGAN PL

Date: **9/27/2013**
Permit Type: **EW**
Description: **REPLACE DETERIORATED OR RUSTY WINDOW LINTELS/SILLS AT FRONT FACADE AND INSTALL SIDEWALK SHED AS SHOWN IN PLANS. NO CHANGE IN USE, EGRESS OR OCCUPANCY**

Permit Description: **EQUIPMENT WORK**
Work Class: **OTHER CONSTRUCTION EQUIPMENT**
Proposed Use:
Permit Number: **121790053-01-EW OT**
Status: **ISSUED**
Valuation: **\$62,500.00**
Contractor Company:
Contractor Name: **SS & A MALIK CONTRACTING**

Date: **9/26/2013**
Permit Type: **EQ**
Description:

Permit Description: **CONSTRUCTION EQUIPMENT**
Work Class: **SIDEWALK SHED**
Proposed Use:
Permit Number: **121790053-01-EQ-EQ**
Status: **ISSUED**
Valuation: **\$0.00**
Contractor Company:
Contractor Name: **SHAH BUILDERS INC**

ADJOINING PROPERTY FINDINGS

Date: **10/1/2012**

Permit Type:

Description:

Permit Description: **ELECTRICAL APPLICATION**

Work Class: REHABILITATION

Proposed Use:

Permit Number: Z136857

Status: COMPLETED

Valuation: \$0.00

Contractor Company:

Contractor Name: BLAZE ELECTRIC INC.

Date: **1/30/2012**

Permit Type: **EW**

Description:

Permit Description: **EQUIPMENT WORK**

Work Class: FUEL BURNING

Proposed Use:

Permit Number: 120931386-01-EW FB

Status: ISSUED

Valuation: \$0.00

Contractor Company:

Contractor Name: STAR INDUSTRIAL SERV CO

Date: **1/30/2012**

Permit Type: **EW**

Description:

Permit Description: **EQUIPMENT WORK**

Work Class: FUEL STORAGE

Proposed Use:

Permit Number: 120931386-01-EW FS

Status: ISSUED

Valuation: \$0.00

Contractor Company:

Contractor Name: STAR INDUSTRIAL SERV CO

ADJOINING PROPERTY FINDINGS

Date: **1/30/2012**
Permit Type: **PL**
Description:

Permit Description: **PLUMBING**
Work Class:
Proposed Use:
Permit Number: 120931386-01-PL PL
Status: ISSUED
Valuation: \$0.00
Contractor Company:
Contractor Name: MPS PLUMBING & HEATING IN

Date: **1/5/2008**
Permit Type:
Description:

Permit Description: **ELECTRICAL APPLICATION**
Work Class:
Proposed Use:
Permit Number: Z115473
Status: COMPLETED
Valuation: \$0.00
Contractor Company:
Contractor Name: NIVEK ELEC'L CONTR'G INC

Date: **12/26/2007**
Permit Type:
Description:

Permit Description: **ELECTRICAL APPLICATION**
Work Class:
Proposed Use:
Permit Number: Z115400
Status: COMPLETED
Valuation: \$0.00
Contractor Company:
Contractor Name: J.A. LEE ELECTRIC, INC.

ADJOINING PROPERTY FINDINGS

Date: **10/29/2007**
Permit Type: **AL**
Description: **INSTALLING TELECOMMUNICATIONS CABINETS ON PROPOSED PLATFORM ON EXISTING DUNNAGE ON ROOF. REPLACE EXISTING ANTENNAS WITH PROPOSED ANTENNAS ON ROOF. ALL I N CONFORMANCE WITH TPPN# 5/98. NO CHANGE IN USE, EGRESS OR OCCUPANCY**

Permit Description: **ALTERATION**
Work Class: OTHER CONSTRUCTION EQUIPMENT
Proposed Use:
Permit Number: 110003317-01-AL OT
Status: ISSUED
Valuation: \$25,000.00
Contractor Company:
Contractor Name: BCI COMMUNICATION INC

Date: **2/24/2005**
Permit Type:
Description:

Permit Description: **ELECTRICAL APPLICATION**
Work Class:
Proposed Use:
Permit Number: Z103820
Status: COMPLETED
Valuation: \$0.00
Contractor Company:
Contractor Name: ARNOLD FINKELSTEIN

ADJOINING PROPERTY FINDINGS

Date: **2/17/2005**
Permit Type: **EW**
Description: **INSTALLING A TELECOMMUNICATIONS SHELTER WITH HVAC, RELATED DUNNAGE & RELATED ANTENNAS ON ROOF IN CONFORMANCE WITH TPPN #5/98. NO CHANGE IN USE, EGRESS R OCCUPANCY.**

Permit Description: **EQUIPMENT WORK**
Work Class: **MECHANICAL/HVAC**
Proposed Use:
Permit Number: **104024459-01-EW MH**
Status: **ISSUED**
Valuation: **\$50,000.00**
Contractor Company:
Contractor Name: **ARETE DEVE INC**

Date: **2/17/2005**
Permit Type: **EW**
Description: **INSTALLING A TELECOMMUNICATIONS SHELTER WITH HVAC, RELATED DUNNAGE & RELATED ANTENNAS ON ROOF IN CONFORMANCE WITH TPPN #5/98. NO CHANGE IN USE, EGRESS R OCCUPANCY.**

Permit Description: **EQUIPMENT WORK**
Work Class: **OTHER CONSTRUCTION EQUIPMENT**
Proposed Use:
Permit Number: **104024459-01-EW OT**
Status: **ISSUED**
Valuation: **\$50,000.00**
Contractor Company:
Contractor Name: **ARETE DEVE INC**

ADJOINING PROPERTY FINDINGS

Date: **8/18/1989**

Permit Type:

Description:

Permit Description: **ELECTRICAL APPLICATION**

Work Class:

Proposed Use:

Permit Number: Z028580

Status: COMPLETED

Valuation: \$0.00

Contractor Company:

Contractor Name: TOP-LITE ELEC. SVC. CORP.

ELLWOOD ST

107 ELLWOOD ST

Date: **10/30/2010**

Permit Type:

Description:

Permit Description: **ELECTRICAL APPLICATION**

Work Class:

Proposed Use:

Permit Number: Z128145

Status: AWAITING INSPECTION REQUEST

Valuation: \$0.00

Contractor Company:

Contractor Name: B & S ELEC'L CONTR CO INC

ADJOINING PROPERTY FINDINGS

108 ELLWOOD ST

Date: 10/7/2011
Permit Type: EQ
Description: **INSTALLATION OF 65 LINEAR FEET OF HEAVY DUTY SIDEWALK SHED FOR BUILDING ALTERATION, FILED SEPARATELY. LIVE LOAD 300 PSF. SIDEWALK SHED SHALL COMPLY WITH CHAPTER #33 OF THE 2008 CODE. NO CHANGE IN USE, OCCUPANCY OR EGRESS UNDER THIS APPLICATION.**

Permit Description: **CONSTRUCTION EQUIPMENT**
Work Class: CONSTRUCTION EQUIPMENT
Proposed Use:
Permit Number: 120858401-01-EQ EQ
Status: ISSUED
Valuation: \$0.00
Contractor Company:
Contractor Name: PERIMETER BRIDGE & SCAFFO

Date: 10/7/2011
Permit Type: EQ
Description: **INSTALLATION OF 65 LINEAR FEET OF HEAVY DUTY SIDEWALK SHED FOR BUILDING ALTERATION, FILED SEPARATELY. LIVE LOAD 300 PSF. SIDEWALK SHED SHALL COMPLY WITH CHAPTER #33 OF THE 2008 CODE. NO CHANGE IN USE, OCCUPANCY OR EGRESS UNDER THIS APPLICATION.**

Permit Description: **CONSTRUCTION EQUIPMENT**
Work Class: SIDEWALK SHED
Proposed Use: RES
Permit Number: 120858401-01-EQ-SH
Status: ISSUED
Valuation: \$0.00
Contractor Company:
Contractor Name: PERIMETER BRIDGE & SCAFFO

ADJOINING PROPERTY FINDINGS

Date: **10/6/2011**
Permit Type: **AL**
Description: **APPLICATION FILED FOR EAST WALL AT CENTER COURT, REPAIR THE VERTICAL CRACK AND DAMAGED BRICKS 80 SQF, INSALL FLAGMAN AS PER PLAN. NO CHANGE IN USE, OCCUPANCY OR EGRESS.**

Permit Description: **ALTERATION**
Work Class:
Proposed Use: RES
Permit Number: 120850819-01-AL
Status: ISSUED
Valuation: \$20,000.00
Contractor Company:
Contractor Name: SAM WATERPROOFING INC

Date: **10/6/2011**
Permit Type: **AL**
Description: **APPLICATION FILED FOR EAST WALL AT CENTER COURT, REPAIR THE VERTICAL CRACK AND DAMAGED BRICKS 80 SQF, INSALL FLAGMAN AS PER PLAN. NO CHANGE IN USE, OCCUPANCY OR EGRESS.**

Permit Description: **ALTERATION**
Work Class: OTHER CONSTRUCTION EQUIPMENT
Proposed Use:
Permit Number: 120850819-01-AL OT
Status: ISSUED
Valuation: \$20,000.00
Contractor Company:
Contractor Name: SAM WATERPROOFING INC

ADJOINING PROPERTY FINDINGS

Date: **1/25/2011**

Permit Type:

Description:

Permit Description: **ELECTRICAL APPLICATION**

Work Class:

Proposed Use:

Permit Number: Z128935

Status: OBJECTION PENDING AT OWNER

Valuation: \$0.00

Contractor Company:

Contractor Name:

119 ELLWOOD ST

Date: **10/19/1993**

Permit Type:

Description:

Permit Description: **ELECTRICAL APPLICATION**

Work Class:

Proposed Use:

Permit Number: Z054349

Status: COMPLETED

Valuation: \$0.00

Contractor Company:

Contractor Name: L.P. DAVIS ELECTRIC CO.

ADJOINING PROPERTY FINDINGS

82 ELLWOOD ST

Date: **8/25/2010**
Permit Type: **EW**
Description: **REMOVE HARDWOOD AND TILE FLOORING AND SUBFLOORING AT VARIOUS LOCATIONS IN APTS 1B FIRST FLOOR. REPLACE WITH LIKE MATERIALS.**

Permit Description: **EQUIPMENT WORK**
Work Class: **OTHER CONSTRUCTION EQUIPMENT**
Proposed Use:
Permit Number: **120451475-01-EW OT**
Status: **ISSUED**
Valuation: **\$4,000.00**
Contractor Company:
Contractor Name: **URBAN DEVELOPMENT GROUP**

Date: **1/7/2005**
Permit Type: **EW**
Description: **REPLACE BOILER AND OIL BURNER (NYC BOILER No. MD10651-01). NO CHANGE IN EGRESS, OCCUPANCY OR USE UNDER THIS APPLICATION.**

Permit Description: **EQUIPMENT WORK**
Work Class: **BOILER**
Proposed Use:
Permit Number: **104006059-01-EW BL**
Status: **ISSUED**
Valuation: **\$0.00**
Contractor Company:
Contractor Name: **G BAUER INC**

ADJOINING PROPERTY FINDINGS

Date: **1/7/2005**
Permit Type: **EW**
Description: **REPLACE BOILER AND OIL BURNER (NYC BOILER No. MD10651-01). NO CHANGE IN EGRESS, OCCUPANCY OR USE UNDER THIS APPLICATION.**

Permit Description: **EQUIPMENT WORK**
Work Class: **FUEL BURNING**
Proposed Use:
Permit Number: **104006059-01-EW FB**
Status: **ISSUED**
Valuation: **\$0.00**
Contractor Company:
Contractor Name: **G BAUER INC**

Date: **11/29/2004**
Permit Type:
Description:

Permit Description: **ELECTRICAL APPLICATION**
Work Class:
Proposed Use:
Permit Number: **Z103068**
Status: **COMPLETED**
Valuation: **\$0.00**
Contractor Company:
Contractor Name: **SCIENTIFIC ELEC. CO. INC**

ADJOINING PROPERTY FINDINGS

87 ELLWOOD ST

Date: 7/12/1998

Permit Type:

Description:

Permit Description: **ELECTRICAL APPLICATION**

Work Class:

Proposed Use:

Permit Number: Z075519

Status: COMPLETED

Valuation: \$0.00

Contractor Company:

Contractor Name: HI-AMP ELECTRIC CORP.

90 ELLWOOD ST

Date: 11/1/2013

Permit Type: **EW**

Description:

Permit Description: **EQUIPMENT WORK**

Work Class: OTHER CONSTRUCTION EQUIPMENT

Proposed Use:

Permit Number: 121823027-01-EW-OT

Status: ISSUED

Valuation: \$0.00

Contractor Company:

Contractor Name: VORDONIA CONTRACTING & SU

ADJOINING PROPERTY FINDINGS

Date: **9/15/2009**
Permit Type: **EW**
Description: **PARAPET RECONSTRUCTION AT NORTH AND SOUTH ELEVATIONS AS NOTED IN ACCOMPANYING PLANS. NO CHANGE TO USE, EGRESS OR OCCUPANCY UNDER THIS APPLICATION.**

Permit Description: **EQUIPMENT WORK**
Work Class: OTHER CONSTRUCTION EQUIPMENT
Proposed Use:
Permit Number: 120130170-01-EW OT
Status: ISSUED
Valuation: \$15,900.00
Contractor Company:
Contractor Name: YATES REST GROUP LTD

Date: **11/17/2008**
Permit Type: **EQ**
Description: **INSTALLATION OF 191 LINEAR FEET OF HEAVY DUTY SIDEWALK SHED FOR REMEDIAL REPAIRS. LIVE LOAD 300 PSF. SIDEWALK SHED SHALL COMPLY WITH CHAPTER #33 OF THE 2008 CODE. NO CHANGE IN USE, OCCUPANCY OR EGRESS UNDER THIS APPLICATION.**

Permit Description: **CONSTRUCTION EQUIPMENT**
Work Class: CONSTRUCTION EQUIPMENT
Proposed Use:
Permit Number: 110391246-01-EQ EQ
Status: ISSUED
Valuation: \$0.00
Contractor Company:
Contractor Name: CONSOL SCAF & BRIDGE CORP

ADJOINING PROPERTY FINDINGS

Date: **11/12/2008**

Permit Type:

Description:

Permit Description: **ELECTRICAL APPLICATION**

Work Class:

Proposed Use:

Permit Number: Z119711

Status: AWAITING INSPECTION REQUEST

Valuation: \$0.00

Contractor Company:

Contractor Name: SHUIR ELEC'L CONTR'S CORP

Date: **7/6/2006**

Permit Type: **EQ**

Description: **INSTALLATION OF 130 L.F. TEMPORARY SIDEWALK SHED FOR FACADE REPAIRS. NO CHANGE IN USE, EGRESS OR OCCUPANCY.**

Permit Description: **CONSTRUCTION EQUIPMENT**

Work Class: CONSTRUCTION EQUIPMENT

Proposed Use:

Permit Number: 104482070-01-EQ EQ

Status: ISSUED

Valuation: \$0.00

Contractor Company:

Contractor Name: M.B.R CONTRACTING INC

Date: **7/20/2000**

Permit Type:

Description:

Permit Description: **ELECTRICAL APPLICATION**

Work Class:

Proposed Use:

Permit Number: Z083897

Status: COMPLETED

Valuation: \$0.00

Contractor Company:

Contractor Name: HI-AMP ELECTRIC CORP.

ADJOINING PROPERTY FINDINGS

Date: **5/15/1984**

Permit Type:

Description:

Permit Description: **ELECTRICAL APPLICATION**

Work Class:

Proposed Use:

Permit Number: 008263

Status: COMPLETED

Valuation: \$0.00

Contractor Company:

Contractor Name: PETER J. CONTEY

SHERMAN AVE

1 SHERMAN AVE

Date: **7/6/2011**

Permit Type: **EW**

Description: **REPLACE BOILER AND OIL BURNER (NYC BOILER NO. MD 10647-01) WITH BOILER AND GAS/OIL BURNER AND REACTIVATE EXISTING GAS LINE AND METER. REPLACE FUEL OIL TANK.**

Permit Description: **EQUIPMENT WORK**

Work Class: BOILER

Proposed Use:

Permit Number: 120730469-01-EW BL

Status: ISSUED

Valuation: \$30,000.00

Contractor Company:

Contractor Name: DOUGLAS SIMMONS

ADJOINING PROPERTY FINDINGS

Date: **7/6/2011**
Permit Type: **EW**
Description: **REPLACE BOILER AND OIL BURNER (NYC BOILER NO. MD 10647-01) WITH BOILER AND GAS/OIL BURNER AND REACTIVATE EXISTING GAS LINE AND METER. REPLACE FUEL OIL TANK.**

Permit Description: **EQUIPMENT WORK**
Work Class: **FUEL BURNING**
Proposed Use:
Permit Number: **120730469-01-EW FB**
Status: **ISSUED**
Valuation: **\$30,000.00**
Contractor Company:
Contractor Name: **DOUGLAS SIMMONS**

Date: **7/6/2011**
Permit Type: **EW**
Description: **REPLACE BOILER AND OIL BURNER (NYC BOILER NO. MD 10647-01) WITH BOILER AND GAS/OIL BURNER AND REACTIVATE EXISTING GAS LINE AND METER. REPLACE FUEL OIL TANK.**

Permit Description: **EQUIPMENT WORK**
Work Class: **FUEL STORAGE**
Proposed Use:
Permit Number: **120730469-01-EW FS**
Status: **ISSUED**
Valuation: **\$30,000.00**
Contractor Company:
Contractor Name: **DOUGLAS SIMMONS**

ADJOINING PROPERTY FINDINGS

Date: **7/6/2011**
Permit Type: **PL**
Description: **REPLACE BOILER AND OIL BURNER (NYC BOILER NO. MD 10647-01) WITH BOILER AND GAS/OIL BURNER AND REACTIVATE EXISTING GAS LINE AND METER. REPLACE FUEL OIL TANK.**

Permit Description: **PLUMBING**
Work Class: **PLUMBING**
Proposed Use:
Permit Number: **120730469-01-PL PL**
Status: **ISSUED**
Valuation: **\$30,000.00**
Contractor Company:
Contractor Name: **WARD MECHANICAL CORP**

Date: **7/1/1999**
Permit Type:
Description:

Permit Description: **ELECTRICAL APPLICATION**
Work Class:
Proposed Use:
Permit Number: **Z079880**
Status: **COMPLETED**
Valuation: **\$0.00**
Contractor Company:
Contractor Name: **NORWAY ELECTRIC CORP.**

ADJOINING PROPERTY FINDINGS

2 SHERMAN AVE

Date: **10/25/1993**

Permit Type:

Description:

Permit Description: **ELECTRICAL APPLICATION**

Work Class:

Proposed Use:

Permit Number: Z054493

Status: COMPLETED

Valuation: \$0.00

Contractor Company:

Contractor Name: JWP WELSBACH ELEC. CORP.

Date: **10/25/1993**

Permit Type:

Description:

Permit Description: **ELECTRICAL APPLICATION**

Work Class:

Proposed Use:

Permit Number: Z054494

Status: COMPLETED

Valuation: \$0.00

Contractor Company:

Contractor Name: WELSBACH ELECTRIC CORP.

Date: **12/18/1987**

Permit Type:

Description:

Permit Description: **ELECTRICAL APPLICATION**

Work Class:

Proposed Use:

Permit Number: Z015877

Status: COMPLETED

Valuation: \$0.00

Contractor Company:

Contractor Name: DATA ELECTRICAL CONTRS.,

ADJOINING PROPERTY FINDINGS

Date: **12/15/1987**

Permit Type:

Description:

Permit Description: **ELECTRICAL APPLICATION**

Work Class:

Proposed Use:

Permit Number: Z015565

Status: COMPLETED

Valuation: \$0.00

Contractor Company:

Contractor Name: FRED A. THOMAS

26 SHERMAN AVE

Date: **1/23/1987**

Permit Type:

Description:

Permit Description: **ELECTRICAL APPLICATION**

Work Class:

Proposed Use:

Permit Number: Z008003

Status: COMPLETED

Valuation: \$0.00

Contractor Company:

Contractor Name: GREGORY FEGOS ELEC., INC.

ADJOINING PROPERTY FINDINGS

3 SHERMAN AVE

Date: 11/18/1985

Permit Type:

Description:

Permit Description: **ELECTRICAL APPLICATION**

Work Class:

Proposed Use:

Permit Number: 041914

Status: COMPLETED

Valuation: \$0.00

Contractor Company:

Contractor Name: L.P. DAVIS ELECTRIC CO.

33 SHERMAN AVE

Date: 9/21/1996

Permit Type:

Description:

Permit Description: **ELECTRICAL APPLICATION**

Work Class:

Proposed Use:

Permit Number: Z067654

Status: COMPLETED

Valuation: \$0.00

Contractor Company:

Contractor Name: CRUZ ELECTRIC CORP.

ADJOINING PROPERTY FINDINGS

Date: **6/16/1986**

Permit Type:

Description:

Permit Description: **ELECTRICAL APPLICATION**

Work Class:

Proposed Use:

Permit Number: Z002308

Status: COMPLETED

Valuation: \$0.00

Contractor Company:

Contractor Name: FRANKDAN ELEC'L CONTR'S

35 SHERMAN AVE

Date: **10/12/2005**

Permit Type:

Description:

Permit Description: **ELECTRICAL APPLICATION**

Work Class:

Proposed Use:

Permit Number: Z106345

Status: AWAITING INSPECTION REQUEST

Valuation: \$0.00

Contractor Company:

Contractor Name: NORWAY ELECTRIC CORP.

ADJOINING PROPERTY FINDINGS

39 SHERMAN AVE

Date: 9/20/2003

Permit Type:

Description:

Permit Description: **ELECTRICAL APPLICATION**

Work Class:

Proposed Use:

Permit Number: Z097831

Status: COMPLETED

Valuation: \$0.00

Contractor Company:

Contractor Name: JECO ELEC'L SERVICE CORP.

44 SHERMAN AVE

Date: 7/1/1991

Permit Type:

Description:

Permit Description: **ELECTRICAL APPLICATION**

Work Class:

Proposed Use:

Permit Number: Z041599

Status: COMPLETED

Valuation: \$0.00

Contractor Company:

Contractor Name: NORWAY ELECTRIC CORP.

ADJOINING PROPERTY FINDINGS

5 SHERMAN AVE

Date: 11/18/1985

Permit Type:

Description:

Permit Description: **ELECTRICAL APPLICATION**

Work Class:

Proposed Use:

Permit Number: 041918

Status: COMPLETED

Valuation: \$0.00

Contractor Company:

Contractor Name: L.P. DAVIS ELECTRIC CO.

9 SHERMAN AVE

Date: 6/4/2010

Permit Type:

Description:

Permit Description: **ELECTRICAL APPLICATION**

Work Class:

Proposed Use:

Permit Number: Z126194

Status: COMPLETED

Valuation: \$0.00

Contractor Company:

Contractor Name: GILSTON ELEC. MAINT. CORP

ADJOINING PROPERTY FINDINGS

Date: **2/4/2009**
Permit Type: **EW**
Description: **REPLACE BOILER AND OIL BURNER.**

Permit Description: **EQUIPMENT WORK**
Work Class: **BOILER**
Proposed Use:
Permit Number: 110446973-01-EW BL
Status: **ISSUED**
Valuation: **\$0.00**
Contractor Company:
Contractor Name: **LEONARD R SIBRIZZI**

Date: **2/4/2009**
Permit Type: **EW**
Description: **REPLACE BOILER AND OIL BURNER.**

Permit Description: **EQUIPMENT WORK**
Work Class: **FUEL BURNING**
Proposed Use:
Permit Number: 110446973-01-EW FB
Status: **ISSUED**
Valuation: **\$0.00**
Contractor Company:
Contractor Name: **LEONARD R SIBRIZZI**

Date: **9/25/2006**
Permit Type:
Description:

Permit Description: **ELECTRICAL APPLICATION**
Work Class:
Proposed Use:
Permit Number: **Z109703**
Status: **AWAITING INSPECTION REQUEST**
Valuation: **\$0.00**
Contractor Company:
Contractor Name: **I.S.M. ELECTRIC, INC.**

ADJOINING PROPERTY FINDINGS

Date: **10/30/1992**

Permit Type:

Description:

Permit Description: **ELECTRICAL APPLICATION**

Work Class:

Proposed Use:

Permit Number: Z049464

Status: NO ACCESS

Valuation: \$0.00

Contractor Company:

Contractor Name: E & M ELECT CONTRS CORP

Date: **7/15/1991**

Permit Type:

Description:

Permit Description: **ELECTRICAL APPLICATION**

Work Class:

Proposed Use:

Permit Number: Z042051

Status: COMPLETED

Valuation: \$0.00

Contractor Company:

Contractor Name: LOUIS CORREA

Date: **12/15/1988**

Permit Type:

Description:

Permit Description: **ELECTRICAL APPLICATION**

Work Class:

Proposed Use:

Permit Number: Z023864

Status: COMPLETED

Valuation: \$0.00

Contractor Company:

Contractor Name: K & G ELECTRIC CO., INC.

GLOSSARY

General Building Department concepts

- **ICC:** The International Code Council. The governing body for the building/development codes used by all jurisdictions who've adopted the ICC guidelines. MOST of the US has done this. Canada, Mexico, and other countries use ICC codes books and guides as well. There are a few states who have added guidelines to the ICC codes to better fit their needs. For example, California has added seismic retrofit requirements for most commercial structures.
- **Building Department (Permitting Authority, Building Codes, Inspections Department, Building and Inspections):** This is the department in a jurisdiction where an owner or contractor goes to obtain permits and inspections for building, tearing down, remodeling, adding to, re-roofing, moving or otherwise making changes to any structure, Residential or Commercial.
- **Jurisdiction:** This is the geographic area representing the properties over which a Permitting Authority has responsibility.
- **GC:** General Contractor. Usually the primary contractor hired for any Residential or Commercial construction work.
- **Sub:** Subordinate contracting companies or subcontractors. Usually a "trades" contractor working for the GC. These contractors generally have an area of expertise in which they are licensed like Plumbing, Electrical, Heating and Air systems, Gas Systems, Pools etc. (called "trades").
- **Journeyman:** Sub contractors who have their own personal licenses in one or more trades and work for different contracting companies, wherever they are needed or there is work.
- **HVAC (Mechanical, Heating & Air companies):** HVAC = Heating, Ventilation, and Air Conditioning.
- **ELEC (Electrical, TempPole, TPole, TPower, Temporary Power, Panel, AMP Change, Power Release):** Electrical permits can be pulled for many reasons. The most common reason is to increase the AMPs of power in an electrical power panel. This requires a permit in almost every jurisdiction. Other commons reason for Electrical permits is to insert a temporary power pole at a new construction site. Construction requires electricity, and in a new development, power has yet to be run to the lot. The temporary power pole is usually the very first permit pulled for new development. The power is released to the home owner when construction is complete and this sometimes takes the form of a Power Release permit or inspection.
- **"Pull" a permit:** To obtain and pay for a building permit.
- **CBO:** Chief Building Official
- **Planning Department:** The department in the development process where the building /structural plans are reviewed for their completeness and compliance with building codes
- **Zoning Department:** The department in the development process where the site plans are reviewed for their compliance with the regulations associated with the zoning district in which they are situated.
- **Zoning District:** A pre-determined geographic boundary within a jurisdiction where certain types of structures are permitted / prohibited. Examples are Residential structure, Commercial/Retail structures, Industrial/Manufacturing structures etc. Each zoning district has regulations associated with it like the sizes of the lots, the density of the structures on the lots, the number of parking spaces required for certain types of structures on the lots etc.
- **PIN (TMS, GIS ID, Parcel#):** Property Identification Number and Tax Map System number.
- **State Card (Business license):** A license card issued to a contractor to conduct business.
- **Building Inspector (Inspector):** The inspector is a building department employee that inspects building construction for compliance to codes.
- **C.O.:** Certificate of Occupancy. This is the end of the construction process and designates that the owners now have permission to occupy a structure after its building is complete. Sometimes also referred to as a Certificate of Compliance.

GLOSSARY

Permit Content Definitions

- Permit Number: The alphanumerical designation assigned to a permit for tracking within the building department system. Sometimes the permit number gives clues to its role, e.g. a "PL" prefix may designate a plumbing permit.
- Description: A field on the permit form that allows the building department to give a brief description of the work being done. More often than not, this is the most important field for EP's to find clues to the prior use(s) of the property.
- Permit Type: Generally a brief designation of the type of job being done. For example BLDG-RES, BLDG-COM, ELEC, MECH etc.

Sample Building Permit Data

Date: Nov 09, 2000

Permit Type: Bldg -

New Permit Number: 101000000405

Status: Valuation: \$1,000,000.00

Contractor Company: OWNER-BUILDER

Contractor Name:

Description: New one store retail (SAV-ON) with drive-thru pharmacy. Certificate of Occupancy.

Appendix E
Freedom of Information Act Requests

March 31, 2014

Fire Department, City of New York
Bureau of Revenue Management
9 MetroTech East
Brooklyn, New York 11201-3857

**Re: Sherman Square
4650 Broadway
New York, New York 10040
Block 2175, Lot 1
Langan Project No.: 170287501**

Dear Sir or Madam:

Pursuant to the Federal Freedom of Information Act (5 U.S.C 552 et seq.) dealing with the examination and duplication of documents maintained by public agencies, Langan is requesting any information or copies of files regarding environmental conditions on the above properties, such as environmental permits, notices of violations, spill/discharge incidents, storage or disposal of hazardous substances, Underground Storage Tanks (USTs), Leaking Underground Storage Tanks (LTANKs), asbestos abatement, and any other environmental reports that your department may have.

The subject property includes **Block 2175, Lot 1** in New York, NY. Block 2175, Lot 1 is also known as **4650 Broadway**. The subject property is located on the city block bordered by Sherman Avenue to the south, Dongan Pl to the north, Arden Street to the east and Broadway to the west.

Please contact me at 212-479-5447 or send your response to my attention at pdiggins@Langan.com or at the below address:

Langan Engineering, Environmental, Surveying and Landscape Architecture, D.P.C.
21 Penn Plaza
360 West 31st Street, 8th floor
New York, New York 10001-2727

Thank you in advance for your cooperation.

Sincerely,
**Langan Engineering, Environmental, Surveying and
Landscape Architecture, D.P.C.**



John Patrick Diggins
Senior Staff Geologist

March 31, 2014

Attn: Records Access Officer
New York City Department of Environmental Protection
Bureau of Legal Affairs
59-17 Junction Boulevard, 19th Floor
Corona, New York 11368

**Re: Sherman Square
4650 Broadway
New York, New York 10040
Block 2175, Lot 1
Langan Project No.: 170287501**

Dear Sir or Madam:

Pursuant to the Federal Freedom of Information Act (5 U.S.C 552 et seq.) dealing with the examination and duplication of documents maintained by public agencies, Langan is requesting any information or copies of files regarding environmental conditions on the above properties, such as environmental permits, notices of violations, spill/discharge incidents, storage or disposal of hazardous substances, Underground Storage Tanks (USTs), Leaking Underground Storage Tanks (LTANKs), asbestos abatement, and any other environmental reports that your department may have.

The subject property includes **Block 2175, Lot 1** in New York, NY. Block 2175, Lot 1 is also known as **4650 Broadway**. The subject property is located on the city block bordered by Sherman Avenue to the south, Dongan Pl to the north, Arden Street to the east and Broadway to the west.

Please contact me at 212-479-5447 or send your response to my attention at pdiggins@Langan.com or at the below address:

Langan Engineering, Environmental, Surveying and Landscape Architecture, D.P.C.
21 Penn Plaza
360 West 31st Street, 8th floor
New York, New York 10001-2727

Thank you in advance for your cooperation.

Sincerely,
**Langan Engineering, Environmental, Surveying and
Landscape Architecture, D.P.C.**



John Patrick Diggins
Senior Staff Geologist

March 31, 2014

Rene Bryant
New York City Department of Health
125 Worth Street
Box 31C
New York, NY 10013

**Re: Sherman Square
4650 Broadway
New York, New York 10040
Block 2175, Lot 1
Langan Project No.: 170287501**

Dear Sir or Madam:

Pursuant to the Federal Freedom of Information Act (5 U.S.C 552 et seq.) dealing with the examination and duplication of documents maintained by public agencies, Langan is requesting any information or copies of files regarding environmental conditions on the above properties, such as environmental permits, notices of violations, spill/discharge incidents, storage or disposal of hazardous substances, Underground Storage Tanks (USTs), Leaking Underground Storage Tanks (LTANKs), asbestos abatement, and any other environmental reports that your department may have.

The subject property includes **Block 2175, Lot 1** in New York, NY. Block 2175, Lot 1 is also known as **4650 Broadway**. The subject property is located on the city block bordered by Sherman Avenue to the south, Dongan Pl to the north, Arden Street to the east and Broadway to the west.

Please contact me at 212-479-5447 or send your response to my attention at pdiggins@Langan.com or at the below address:

Langan Engineering, Environmental, Surveying and Landscape Architecture, D.P.C.
21 Penn Plaza
360 West 31st Street, 8th floor
New York, New York 10001-2727

Thank you in advance for your cooperation.

Sincerely,
**Langan Engineering, Environmental, Surveying and
Landscape Architecture, D.P.C.**



John Patrick Diggins
Senior Staff Geologist

March 31, 2014

Records Access Officer
New York State Department of
Environmental Conservation
47-40 21st Street
Long Island City, New York 11101

**Re: Sherman Square
4650 Broadway
New York, New York 10040
Block 2175, Lot 1
Langan Project No.: 170287501**

Dear Sir or Madam:

Pursuant to the Federal Freedom of Information Act (5 U.S.C 552 et seq.) dealing with the examination and duplication of documents maintained by public agencies, Langan is requesting any information or copies of files regarding environmental conditions on the above properties, such as environmental permits, notices of violations, spill/discharge incidents, storage or disposal of hazardous substances, Underground Storage Tanks (USTs), Leaking Underground Storage Tanks (LTANKs), asbestos abatement, and any other environmental reports that your department may have.

The subject property includes **Block 2175, Lot 1** in New York, NY. Block 2175, Lot 1 is also known as **4650 Broadway**. The subject property is located on the city block bordered by Sherman Avenue to the south, Dongan Pl to the north, Arden Street to the east and Broadway to the west.

Please contact me at 212-479-5447 or send your response to my attention at pdiggins@Langan.com or at the below address:

Langan Engineering, Environmental, Surveying and Landscape Architecture, D.P.C.
21 Penn Plaza
360 West 31st Street, 8th floor
New York, New York 10001-2727

Thank you in advance for your cooperation.

Sincerely,
**Langan Engineering, Environmental, Surveying and
Landscape Architecture, D.P.C.**



John Patrick Diggins
Senior Staff Geologist

March 31, 2014

New York State Department of Health
Attn: Record Access Officer
Corning Tower, Room 2348
Albany, NY 12237

**Re: Sherman Square
4650 Broadway
New York, New York 10040
Block 2175, Lot 1
Langan Project No.: 170287501**

Dear Sir or Madam:

Pursuant to the Federal Freedom of Information Act (5 U.S.C 552 et seq.) dealing with the examination and duplication of documents maintained by public agencies, Langan is requesting any information or copies of files regarding environmental conditions on the above properties, such as environmental permits, notices of violations, spill/discharge incidents, storage or disposal of hazardous substances, Underground Storage Tanks (USTs), Leaking Underground Storage Tanks (LTANKs), asbestos abatement, and any other environmental reports that your department may have.

The subject property includes **Block 2175, Lot 1** in New York, NY. Block 2175, Lot 1 is also known as **4650 Broadway**. The subject property is located on the city block bordered by Sherman Avenue to the south, Dongan Pl to the north, Arden Street to the east and Broadway to the west.

Please contact me at 212-479-5447 or send your response to my attention at pdiggins@Langan.com or at the below address:

Langan Engineering, Environmental, Surveying and Landscape Architecture, D.P.C.
21 Penn Plaza
360 West 31st Street, 8th floor
New York, New York 10001-2727

Thank you in advance for your cooperation.

Sincerely,
**Langan Engineering, Environmental, Surveying and
Landscape Architecture, D.P.C.**



John Patrick Diggins
Senior Staff Geologist

March 31, 2014

Ms. Wanda Calderon
Freedom of Information Officer
US EPA Region 2
290 Broadway, 26th Floor
New York, New York 10007-1866

**Re: Sherman Square
4650 Broadway
New York, New York 10040
Block 2175, Lot 1
Langan Project No.: 170287501**

Dear Sir or Madam:

Pursuant to the Federal Freedom of Information Act (5 U.S.C 552 et seq.) dealing with the examination and duplication of documents maintained by public agencies, Langan is requesting any information or copies of files regarding environmental conditions on the above properties, such as environmental permits, notices of violations, spill/discharge incidents, storage or disposal of hazardous substances, Underground Storage Tanks (USTs), Leaking Underground Storage Tanks (LTANKs), asbestos abatement, and any other environmental reports that your department may have.

The subject property includes **Block 2175, Lot 1** in New York, NY. Block 2175, Lot 1 is also known as **4650 Broadway**. The subject property is located on the city block bordered by Sherman Avenue to the south, Dongan Pl to the north, Arden Street to the east and Broadway to the west.

Please contact me at 212-479-5447 or send your response to my attention at pdiggins@Langan.com or at the below address:

Langan Engineering, Environmental, Surveying and Landscape Architecture, D.P.C.
21 Penn Plaza
360 West 31st Street, 8th floor
New York, New York 10001-2727

Thank you in advance for your cooperation.

Sincerely,
**Langan Engineering, Environmental, Surveying and
Landscape Architecture, D.P.C.**



John Patrick Diggins
Senior Staff Geologist

Appendix F

New York City Department of Building Records

[CLICK HERE TO SIGN UP FOR BUILDINGS NEWS](#)

NYC Department of Buildings
DOB Violations

Page: 1

Premises: 4650 BROADWAY MANHATTAN

BIN: 1064218 Block: 2175 Lot: 1

NUMBER	TYPE	FILE DATE
V* 3260-73 CLOSURE DATE: 09/28/2011	DOB VIOLATION - CLOSED	00/00/0000
V* 3260-73 CLOSURE DATE: 09/28/2011	DOB VIOLATION - CLOSED	00/00/0000
V* 013085E555122 DISMISSAL DATE: 01/26/1989	DOB VIOLATION - DISMISSED	00/00/0000 BADGE NO.: 1333
V* 6574-37P CLOSURE DATE: 09/28/2011	DOB VIOLATION - CLOSED	01/04/1937
V* 081986E555129	DOB VIOLATION - DISMISSED	00/00/1986
V* 021097LL629111240	DOB VIOLATION - DISMISSED	02/10/1997
V* 021097LL629111241	DOB VIOLATION - DISMISSED	02/10/1997
V* 091697LL6291195948	DOB VIOLATION - DISMISSED	09/16/1997
V* 050498LL629104815	DOB VIOLATION - DISMISSED	05/04/1998
V* 050498LL629104816	DOB VIOLATION - DISMISSED	05/04/1998
V* 121288E1333I2	DOB VIOLATION - RESOLVED	12/12/1988
VP* 032492E1420C4	VIOLATION UNSERVED ECB- DISMISSED	03/24/1992
VP* 121492E1366C2	VIOLATION UNSERVED ECB- DISMISSED	12/14/1992
V* 062893LL108102075	DOB VIOLATION - DISMISSED	06/28/1993
V* 031699LL629108575	DOB VIOLATION - DISMISSED	03/16/1999
V* 042500E9013/121377	DOB VIOLATION - RESOLVED	04/25/2000
V* 030801LL108101549	DOB VIOLATION - DISMISSED	03/08/2001
V* 032103LL108101373	DOB VIOLATION - DISMISSED	03/21/2003
V* 042104LL108101680	DOB VIOLATION - DISMISSED	04/21/2004
V* 062304E9011/199756	DOB VIOLATION - RESOLVED	06/23/2004
V* 111904LL108101507	DOB VIOLATION - DISMISSED	11/19/2004
V* 030405E90111122025	DOB VIOLATION - RESOLVED	03/04/2005
V* 013105LL629103837	DOB VIOLATION - DISMISSED	01/31/2005
V* 100105LL108102229	DOB VIOLATION - DISMISSED	10/01/2005
V* 010606LL629103287	DOB VIOLATION - DISMISSED	01/06/2006

[Next](#)

If you have any questions please review these [Frequently Asked Questions](#), the [Glossary](#), or call the 311 Citizen Service Center by dialing 311 or (212) NEW YORK outside of New York City.



[CLICK HERE TO SIGN UP FOR BUILDINGS NEWS](#)

NYC Department of Buildings
DOB Violations

Page: 2

Premises: 4650 BROADWAY MANHATTAN

BIN: [1064218](#) Block: 2175 Lot: 1

NUMBER	TYPE	FILE DATE
V* 011907LL629103477	DOB VIOLATION - DISMISSED	01/19/2007
V 022709LL108101562	DOB VIOLATION - ACTIVE	02/27/2009
V 100810VCAT102532	DOB VIOLATION - ACTIVE	10/08/2010
V 121311EVCAT101903	DOB VIOLATION - ACTIVE	12/13/2011
V 033112C1201FP	DOB VIOLATION - ACTIVE	03/31/2012
V* 010112BENCH00873	DOB VIOLATION - DISMISSED	01/01/2012
V* 061312AEUHAZ100072	DOB VIOLATION - DISMISSED	06/13/2012
V* 061312AEUHAZ100073	DOB VIOLATION - DISMISSED	06/13/2012
V 050312BENCH01063	DOB VIOLATION - ACTIVE	05/03/2012
V 100112EVCAT101729	DOB VIOLATION - ACTIVE	10/01/2012
V 010213AEUHAZ100200	DOB VIOLATION - ACTIVE	01/02/2013
V 010213AEUHAZ100201	DOB VIOLATION - ACTIVE	01/02/2013
V 060313BENCH00777	DOB VIOLATION - ACTIVE	06/03/2013
VW 112613E9027/494174	VIOLATION WORK WITHOUT PERMIT - ACTIVE	11/26/2013

Previous

If you have any questions please review these [Frequently Asked Questions](#), the [Glossary](#), or call the 311 Citizen Service Center by dialing 311 or (212) NEW YORK outside of New York City.

[CLICK HERE TO SIGN UP FOR BUILDINGS NEWS](#)

NYC Department of Buildings
ECB Query By Location

Page: 1 of 1

Premises: 4650 BROADWAY MANHATTAN

BIN: 1064218 Block: 2175 Lot: 1 CB: 112

Dept. of Buildings Violations & Compliance	
Total Issued = 22	Open (Non-Compliance) = 7

ECB Hearings	
Completed / Defaulted = 22	Pending = 0

ECB Number	Dept. of Buildings Violation Status	Respondent	ECB Hearing Status	Viol Date	Infraction Codes	ECB Penalty Due
34932152K	OPEN - CERTIFICATE DISAPPROVED Severity: CLASS - 1	ACADIA T/A SHERMAN AVE L Inspect Unit: MANHATTAN PLUMBING	IN VIOLATION	08/20/2012	101	\$1,600.00
					Viol Type: CONSTRUCTION	
38108093J	OPEN - NO COMPLIANCE RECORDED Severity: NON-HAZARDOUS	HRA-DIV.ENVIRON, SAFETY &	WRITTEN OFF	10/03/2000	BP7	\$0.00
					Viol Type: ELEVATOR	
34244043M	OPEN - NO COMPLIANCE RECORDED Severity: NON-HAZARDOUS	OWNER:2 SHERMAN AVE	STIPULATION/IN-VIO	03/22/2000	B07	\$0.00
					Viol Type: CONSTRUCTION	
38223839K	OPEN - NO COMPLIANCE RECORDED Severity: CLASS - 2	ACADIA P/A SHERMAN AVENUE Inspect Unit: ELEVATOR DIVISION	IN VIOLATION	10/12/2012	251	\$500.00
					Viol Type: ELEVATOR	
38228661P	OPEN - NO COMPLIANCE RECORDED Severity: CLASS - 2	ACADIA-P/A SHERMAN AVENUE Inspect Unit: ELEVATOR DIVISION	STIPULATION/IN-VIO	09/24/2013	251	\$630.00
					Viol Type: ELEVATOR	
34986753J	OPEN - NO COMPLIANCE RECORDED Severity: CLASS - 1	ACADIA P/A SHERMAN AVENUE Inspect Unit: SPECIAL OPERATIONS	IN VIOLATION	08/16/2012	187	\$2,400.00
					Viol Type: ELEVATOR	
34932151Z	OPEN - NO COMPLIANCE RECORDED Severity: CLASS - 1	ACADIA T/A SHERMAN AVE L Inspect Unit: MANHATTAN PLUMBING	IN VIOLATION	08/20/2012	158	\$1,000.00
					Viol Type: PLUMBING	
38030027Y	RESOLVED - N/A - DISMISSED Severity: NON-HAZARDOUS	OWNER OF 4650 BROADWAY	DISMISSED	12/14/1992	B8G	\$0.00
					Viol Type: ELEVATOR	
38009526M	RESOLVED - CERTIFICATE ACCEPTED Severity: NON-HAZARDOUS	BERMONT OPERATING CORPORA	STIPULATION/IN-VIO	03/18/1991	B8G	\$0.00
					Viol Type: ELEVATOR	

38055735X	RESOLVED - CERTIFICATE ACCEPTED Severity: NON-HAZARDOUS	BERMONT OPERATING CORP	STIPULATION/IN-VIO	03/21/1996	BP7	\$0.00	Viol Type: ELEVATOR
34078716R	RESOLVED - N/A - DISMISSED Severity: HAZARDOUS	PILOT GARAGE	DISMISSED	07/07/1993	B7A	\$0.00	Viol Type: CONSTRUCTION
34107699Y	RESOLVED - CERTIFICATE ACCEPTED Severity: HAZARDOUS	IDEAL PARKING CORP.	IN VIOLATION	06/07/1994	B7A	\$0.00	Viol Type: CONSTRUCTION
34607416X	RESOLVED - CERTIFICATE ACCEPTED Severity: HAZARDOUS	ACADIA - D/A HERMAN AVENU	IN VIOLATION	10/22/2007	B07	\$0.00	Viol Type: CONSTRUCTION Inspect Unit: SPECIAL OPERATIONS
34607417H	RESOLVED - CERTIFICATE ACCEPTED Severity: HAZARDOUS	ACADIA D/A HERMAN AVENUE	IN VIOLATION	10/22/2007	B5C	\$0.00	Viol Type: CONSTRUCTION Inspect Unit: SPECIAL OPERATIONS
34987968L	RESOLVED - CERTIFICATE ACCEPTED Severity: CLASS - 1	ACADIAP/A SHERMAN LLC	IN VIOLATION	10/13/2012	187	\$6,000.00	Inspect Unit: SPECIAL OPERATIONS
38065118J	RESOLVED - N/A - DISMISSED Severity: NON-HAZARDOUS	BERMONT OPERATING CORP	DISMISSED	11/17/1997	BP7	-\$180.00	Viol Type: ELEVATOR
34896553X	RESOLVED - CERTIFICATE ACCEPTED Severity: CLASS - 1	ACADID P/A SHERMAN AVENUE	DEFAULT	03/19/2012	155	\$5,000.00	Viol Type: PLUMBING Inspect Unit: MANHATTAN PLUMBING
34938141M	RESOLVED - CERTIFICATE ACCEPTED Severity: CLASS - 1	ACADIAP/A SHERMAN AVENUE	DEFAULT	03/19/2012	102	\$5,000.00	Viol Type: CONSTRUCTION Inspect Unit: MANHATTAN CONSTRUCTION
35050156J	RESOLVED - N/A - DISMISSED Severity: CLASS - 1	ACADIA - P/A SHERMAN AVEN	DISMISSED	05/15/2013	187	\$0.00	Inspect Unit: SPECIAL OPERATIONS
35058117N	RESOLVED - N/A - DISMISSED Severity: CLASS - 1	ACADIA P/A SHERMAN LLC	DISMISSED	03/21/2013	187	\$0.00	Inspect Unit: SPECIAL OPERATIONS
35023753Y	RESOLVED - CERTIFICATE ACCEPTED Severity: CLASS - 1	ACADIA-P/A SHERMAN AVENUE	IN VIOLATION	06/29/2013	187	\$0.00	Inspect Unit: SPECIAL OPERATIONS
34973660H	RESOLVED - CERTIFICATE ACCEPTED Severity: CLASS - 2	ACADIAP/A SHERMAN AVENUE	IN VIOLATION	06/12/2012	263	\$0.00	Inspect Unit: SPECIAL OPERATIONS

Compliance Status (Open/Resolved) relates to whether a violation has been corrected/uncorrected. Dismissed violations do not require filing a Certificate of Correction.

ECB Hearing Status and the **ECB Penalty Due** are separate from **Compliance Status** (i.e. a penalty is still due in many cases even when the violating condition has been fixed).

Severity Class	
Class 1 - Immediately Hazardous	HAZ - Hazardous - 1968 Building Code
Class 2 - Major	NON-HAZ - Non-hazardous - 1968 Building Code
Class 3 - Lesser	

Violation Status Descriptions	ECB Hearing Status
OPEN - No Compliance Recorded	CURED/IN-VIO - In Violation/no hearing required
OPEN - Certificate Pending (Certificate of Correction submitted and under review)	STIPULATION/IN-VIO - No hearing required/in violation
OPEN - Certificate Disapproved (Certificate of Correction disapproved/not in compliance)	IN VIOLATION - Hearing decision completed
RESOLVED - N/A-Dismissed (at ECB - no Certificate of Correction required)	DISMISSED - Hearing decision completed
RESOLVED - Certificate Accepted (Certification of Correction Accepted/in compliance)	DEFAULT - Respondent failed to appear at hearing
RESOLVED - Cure Accepted (early correction accepted - in violation/no penalty or hearing)	PUBLICLY-OWNED - No hearing required
RESOLVED - Compliance Insp/Doc (condition verified by Inspector or by Dept. documentation)	PENDING - Awaiting ECB hearing or decision
	ADMIT/IN-VIO - In Violation/no hearing required
	WRITTEN OFF - Imposed penalty legally uncollectable

If you have any questions please review these [Frequently Asked Questions](#), the [Glossary](#), or call the 311 Citizen Service Center by dialing 311 or (212) NEW YORK outside of New York City.



[CLICK HERE TO SIGN UP FOR BUILDINGS NEWS](#)

NYC Department of Buildings
Property Profile Overview

4650 BROADWAY

MANHATTAN 10040

BIN# 1064218

BROADWAY 4650 - 4660
SHERMAN AVENUE 2 - 16

Health Area : 222
Census Tract : 287
Community Board : 112
Buildings on Lot : 1

Tax Block : 2175
Tax Lot : 1
Condo : NO
Vacant : NO

[View DCP Addresses...](#) [Browse Block](#)

[View Zoning Documents](#) [View Challenge Results](#) [Pre - BIS PA](#) [View Certificates of Occupancy](#)

Cross Street(s): SHERMAN AVENUE, DONGAN PLACE

DOB Special Place Name:

DOB Building Remarks:

Landmark Status:		Special Status:	N/A
Local Law:	NO	Loft Law:	NO
SRO Restricted:	NO	TA Restricted:	NO
UB Restricted:	NO		
Little 'E' Restricted:	N/A	Grandfathered Sign:	NO
Legal Adult Use:	NO	City Owned:	NO
Additional BINs for Building:	NONE		

Special District: UNKNOWN

This property is not located in an area that may be affected by Tidal Wetlands, Freshwater Wetlands, or Coastal Erosion Hazard Area. [Click here for more information](#)

Department of Finance Building Classification: G1-GARAGE/GAS STAT'N

Please Note: The Department of Finance's building classification information shows a building's tax status, which may not be the same as the legal use of the structure. To determine the legal use of a structure, research the records of the Department of Buildings.

	Total	Open	Elevator Records
Complaints	24	0	Electrical Applications
Violations-DOB	39	10	Permits In-Process / Issued
Violations-ECB (DOB)	22	7	Illuminated Signs Annual Permits
			Plumbing Inspections
			Open Plumbing Jobs / Work Types
			Facades
			Marquee Annual Permits
			Boiler Records
			DEP Boiler Information
			Crane Information
			After Hours Variance Permits

OR Enter Action Type:

OR Select from List:

AND

If you have any questions please review these [Frequently Asked Questions](#), the [Glossary](#), or call the 311 Citizen Service Center by dialing 311 or (212) NEW YORK outside of New York City.

Appendix G
New York City Planning Commission Zoning
Map



ZONING MAP

THE NEW YORK CITY PLANNING COMMISSION

Major Zoning Classifications:
 The number(s) and/or letter(s) that follow an R, C or M District designation indicate use, bulk and other controls as defined in the text of the Zoning Resolution.

- R - RESIDENTIAL DISTRICT
- C - COMMERCIAL DISTRICT
- M - MANUFACTURING DISTRICT

- SPECIAL PURPOSE DISTRICT
 The letter(s) within the number, not designated as special purpose districts, are determined in the text of the Zoning Resolution.
- GR-ADJ. RE-ZONE

Effective Date(s) of Rezoning:
 (1) 16, 1968 (2) 2002, 2005

Special Requirements:
 For a list of lots subject to LFR and general requirements, see APPENDIX D.
 For a list of lots subject to "D" restrictions, see APPENDIX D.
 For inclusion Housing designated areas on this map, see APPENDIX E.

- CITY MAP PLANCE(S)
- ▲ 12-2-1992 UP PLANS
- ◆ AS CORRECTED 12-01-2005

MAP KEY

	1b	1d
	3a	3c
	3b	3d

© Copyright by the City of New York

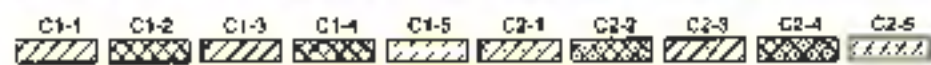
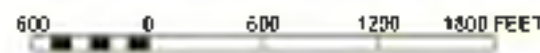

NOTE: Where no dimensions for zoning district boundaries appear on the zoning map, such dimensions are determined in Article 241, Chapter 6 (except 610.0) of the Zoning Resolution of the City of New York.

ZONING MAP 3a

NOTE: Zoning information as shown on this map is subject to change. For the most up-to-date zoning information for this map, visit the Zoning section of the Department of City Planning website www.nyc.gov/dcp/planning or contact the Zoning Information Desk at (212) 720-3291.

Appendix H
Aerial Photographs



Sherman Plaza

4650 Broadway

New York, NY 10040

Inquiry Number: 3889416.12

March 27, 2014

The EDR Aerial Photo Decade Package



6 Armstrong Road, 4th Floor
Shelton, Connecticut 06484
Toll Free: 800.352.0050
www.edrnet.com

EDR Aerial Photo Decade Package

Environmental Data Resources, Inc. (EDR) Aerial Photo Decade Package is a screening tool designed to assist environmental professionals in evaluating potential liability on a target property resulting from past activities. EDR's professional researchers provide digitally reproduced historical aerial photographs, and when available, provide one photo per decade.

When delivered electronically by EDR, the aerial photo images included with this report are for ONE TIME USE ONLY. Further reproduction of these aerial photo images is prohibited without permission from EDR. For more information contact your EDR Account Executive.

Thank you for your business.
Please contact EDR at 1-800-352-0050
with any questions or comments.

Disclaimer - Copyright and Trademark Notice

This Report contains certain information obtained from a variety of public and other sources reasonably available to Environmental Data Resources, Inc. It cannot be concluded from this Report that coverage information for the target and surrounding properties does not exist from other sources. **NO WARRANTY EXPRESSED OR IMPLIED, IS MADE WHATSOEVER IN CONNECTION WITH THIS REPORT. ENVIRONMENTAL DATA RESOURCES, INC. SPECIFICALLY DISCLAIMS THE MAKING OF ANY SUCH WARRANTIES, INCLUDING WITHOUT LIMITATION, MERCHANTABILITY OR FITNESS FOR A PARTICULAR USE OR PURPOSE. ALL RISK IS ASSUMED BY THE USER. IN NO EVENT SHALL ENVIRONMENTAL DATA RESOURCES, INC. BE LIABLE TO ANYONE, WHETHER ARISING OUT OF ERRORS OR OMISSIONS, NEGLIGENCE, ACCIDENT OR ANY OTHER CAUSE, FOR ANY LOSS OF DAMAGE, INCLUDING, WITHOUT LIMITATION, SPECIAL, INCIDENTAL, CONSEQUENTIAL, OR EXEMPLARY DAMAGES. ANY LIABILITY ON THE PART OF ENVIRONMENTAL DATA RESOURCES, INC. IS STRICTLY LIMITED TO A REFUND OF THE AMOUNT PAID FOR THIS REPORT.** Purchaser accepts this Report AS IS. Any analyses, estimates, ratings, environmental risk levels or risk codes provided in this Report are provided for illustrative purposes only, and are not intended to provide, nor should they be interpreted as providing any facts regarding, or prediction or forecast of, any environmental risk for any property. Only a Phase I Environmental Site Assessment performed by an environmental professional can provide information regarding the environmental risk for any property. Additionally, the information provided in this Report is not to be construed as legal advice.

Copyright 2014 by Environmental Data Resources, Inc. All rights reserved. Reproduction in any media or format, in whole or in part, of any report or map of Environmental Data Resources, Inc., or its affiliates, is prohibited without prior written permission.

EDR and its logos (including Sanborn and Sanborn Map) are trademarks of Environmental Data Resources, Inc. or its affiliates. All other trademarks used herein are the property of their respective owners.

Date EDR Searched Historical Sources:

Aerial Photography March 27, 2014

Target Property:

4650 Broadway

New York, NY 10040

<u><i>Year</i></u>	<u><i>Scale</i></u>	<u><i>Details</i></u>	<u><i>Source</i></u>
1924	Aerial Photograph. Scale: 1"=500'	Panel #: 40073-G8, Central Park, NY;/Flight Date: July 01, 1924	EDR
1954	Aerial Photograph. Scale: 1"=500'	Panel #: 40073-G8, Central Park, NY;/Flight Date: February 23, 1954	EDR
1966	Aerial Photograph. Scale: 1"=500'	Panel #: 40073-G8, Central Park, NY;/Flight Date: January 12, 1966	EDR
1975	Aerial Photograph. Scale: 1"=500'	Panel #: 40073-G8, Central Park, NY;/Flight Date: March 27, 1975	EDR
1984	Aerial Photograph. Scale: 1"=500'	Panel #: 40073-G8, Central Park, NY;/Flight Date: January 01, 1984	EDR
1994	Aerial Photograph. Scale: 1"=500'	Panel #: 40073-G8, Central Park, NY;/Flight Date: January 01, 1994	EDR
1995	Aerial Photograph. Scale: 1"=500'	Panel #: 40073-G8, Central Park, NY;/DOQQ - acquisition dates: March 13, 1995	EDR
2006	Aerial Photograph. Scale: 1"=500'	Panel #: 40073-G8, Central Park, NY;/Flight Year: 2006	EDR
2009	Aerial Photograph. Scale: 1"=500'	Panel #: 40073-G8, Central Park, NY;/Flight Year: 2009	EDR
2011	Aerial Photograph. Scale: 1"=500'	Panel #: 40073-G8, Central Park, NY;/Flight Year: 2011	EDR



INQUIRY #: 3889416.12

YEAR: 1924

| = 500'





INQUIRY #: 3889416.12

YEAR: 1954

| = 500'





INQUIRY #: 3889416.12
YEAR: 1966
| = 500'



145-8



INQUIRY #: 3889416.12

YEAR: 1975

| = 500'





INQUIRY #: 3889416.12
YEAR: 1984
| = 500'





INQUIRY #: 3889416.12

YEAR: 1994

| = 500'





INQUIRY #: 3889416.12
YEAR: 1995
|—————| = 500'





INQUIRY #: 3889416.12

YEAR: 2006

| = 500'





INQUIRY #: 3889416.12

YEAR: 2009

| = 500'





INQUIRY #: 3889416.12

YEAR: 2011

| = 500'



Appendix I
Sanborn Fire Insurance Maps



Sherman Plaza

4650 Broadway

New York, NY 10040

Inquiry Number: 3889416.3

March 25, 2014

Certified Sanborn® Map Report



6 Armstrong Road, 4th Floor
Shelton, Connecticut 06484
Toll Free: 800.352.0050
www.edrnet.com

Certified Sanborn® Map Report

3/25/14

Site Name:

Sherman Plaza
4650 Broadway
New York, NY 10040

Client Name:

Langan Engineering, Inc.
360 W. 31st Street
New York, NY 10001



EDR Inquiry # 3889416.3

Contact: Patrick Diggins

The Sanborn Library has been searched by EDR and maps covering the target property location as provided by Langan Engineering, Inc. were identified for the years listed below. The Sanborn Library is the largest, most complete collection of fire insurance maps. The collection includes maps from Sanborn, Bromley, Perris & Browne, Hopkins, Barlow, and others. Only Environmental Data Resources Inc. (EDR) is authorized to grant rights for commercial reproduction of maps by the Sanborn Library LLC, the copyright holder for the collection. Results can be authenticated by visiting www.edrnet.com/sanborn.

The Sanborn Library is continually enhanced with newly identified map archives. This report accesses all maps in the collection as of the day this report was generated.

Certified Sanborn Results:

Site Name: Sherman Plaza
Address: 4650 Broadway
City, State, Zip: New York, NY 10040
Cross Street:
P.O. # NA
Project: 170287501
Certification # 49B1-4FD0-A8B2



Sanborn® Library search results
Certification # 49B1-4FD0-A8B2

Maps Provided:

2005	1995	1986	1977	1900
2004	1994	1985	1969	1893
2003	1992	1983	1968	
2002	1991	1981	1950	
2001	1989	1980	1935	
1996	1988	1979	1913	

The Sanborn Library includes more than 1.2 million fire insurance maps from Sanborn, Bromley, Perris & Browne, Hopkins, Barlow and others which track historical property usage in approximately 12,000 American cities and towns. Collections searched:

- ✓ Library of Congress
- ✓ University Publications of America
- ✓ EDR Private Collection

The Sanborn Library LLC Since 1866™

Limited Permission To Make Copies

Langan Engineering, Inc. (the client) is permitted to make up to FIVE photocopies of this Sanborn Map transmittal and each fire insurance map accompanying this report solely for the limited use of its customer. No one other than the client is authorized to make copies. Upon request made directly to an EDR Account Executive, the client may be permitted to make a limited number of additional photocopies. This permission is conditioned upon compliance by the client, its customer and their agents with EDR's copyright policy; a copy of which is available upon request.

Disclaimer - Copyright and Trademark notice

This Report contains certain information obtained from a variety of public and other sources reasonably available to Environmental Data Resources, Inc. It cannot be concluded from this Report that coverage information for the target and surrounding properties does not exist from other sources. NO WARRANTY EXPRESSED OR IMPLIED, IS MADE WHATSOEVER IN CONNECTION WITH THIS REPORT. ENVIRONMENTAL DATA RESOURCES, INC. SPECIFICALLY DISCLAIMS THE MAKING OF ANY SUCH WARRANTIES, INCLUDING WITHOUT LIMITATION, MERCHANTABILITY OR FITNESS FOR A PARTICULAR USE OR PURPOSE. ALL RISK IS ASSUMED BY THE USER. IN NO EVENT SHALL ENVIRONMENTAL DATA RESOURCES, INC. BE LIABLE TO ANYONE, WHETHER ARISING OUT OF ERRORS OR OMISSIONS, NEGLIGENCE, ACCIDENT OR ANY OTHER CAUSE, FOR ANY LOSS OF DAMAGE, INCLUDING, WITHOUT LIMITATION, SPECIAL, INCIDENTAL CONSEQUENTIAL, OR EXEMPLARY DAMAGES. ANY LIABILITY ON THE PART OF ENVIRONMENTAL DATA RESOURCES, INC. IS STRICTLY LIMITED TO A REFUND OF THE AMOUNT PAID FOR THIS REPORT. Purchaser accepts this Report "AS IS". Any analyses, estimates, ratings, environmental risk levels or risk codes provided in this Report are provided for illustrative purposes only, and are not intended to provide, nor should they be interpreted as providing any facts regarding, or prediction or forecast of, any environmental risk for any property. Only a Phase I Environmental Site Assessment performed by an environmental professional can provide information regarding the environmental risk for any property. Additionally, the information provided in this Report is not to be construed as legal advice.

Copyright 2014 by Environmental Data Resources, Inc. All rights reserved. Reproduction in any media or format, in whole or in part, of any report or map of Environmental Data Resources, Inc., or its affiliates, is prohibited without prior written permission.

EDR and its logos (including Sanborn and Sanborn Map) are trademarks of Environmental Data Resources, Inc. or its affiliates. All other trademarks used herein are the property of their respective owners.

Sanborn Sheet Thumbnails

This Certified Sanborn Map Report is based upon the following Sanborn Fire Insurance map sheets.



2005 Source Sheets

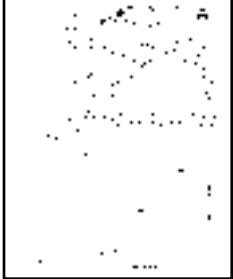

Volume 12S, Sheet 36



Volume 12S, Sheet 37



Volume 12S, Sheet 41



Volume 12S, Sheet 45

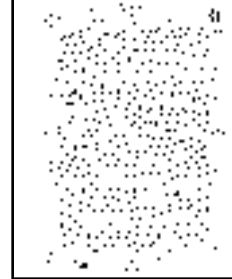

Volume 12S, Sheet 46

2004 Source Sheets



Volume 12S, Sheet 36

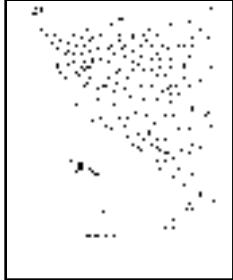

Volume 12S, Sheet 37



Volume 12S, Sheet 41



Volume 12S, Sheet 45

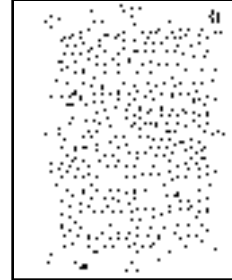

Volume 12S, Sheet 46

2003 Source Sheets

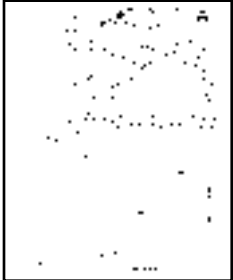

Volume 12S, Sheet 36

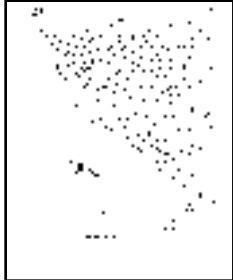

Volume 12S, Sheet 37

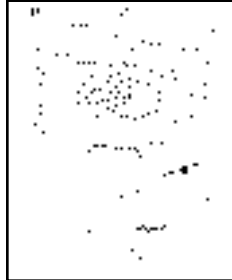

Volume 12S, Sheet 41



Volume 12S, Sheet 45

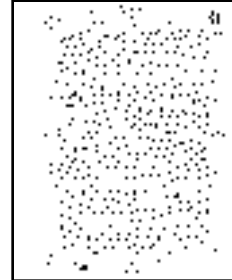

Volume 12S, Sheet 46

2002 Source Sheets



Volume 12S, Sheet 36



Volume 12S, Sheet 37



Volume 12S, Sheet 41

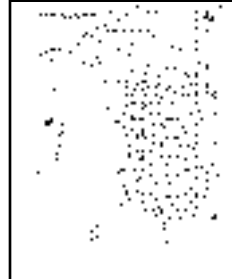

Volume 12S, Sheet 42



Volume 12S, Sheet 45

Volume 12S, Sheet 46

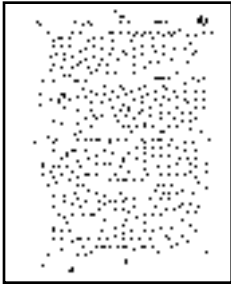

2001 Source Sheets



Volume 12S, Sheet 36



Volume 12S, Sheet 37



Volume 12S, Sheet 41



Volume 12S, Sheet 45

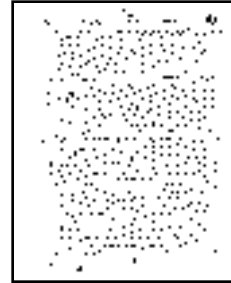

Volume 12S, Sheet 46

1996 Source Sheets



Volume 12, Sheet 36



Volume 12, Sheet 37



Volume 12, Sheet 41

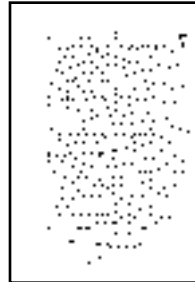

Volume 12, Sheet 46

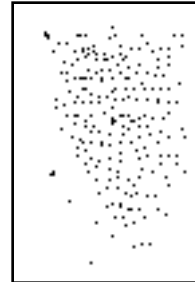

Volume 12, Sheet 45

1995 Source Sheets



Volume 12, Sheet 36



Volume 12, Sheet 37



Volume 12, Sheet 41



Volume 12, Sheet 42



Volume 12, Sheet 45

Volume 12, Sheet 46

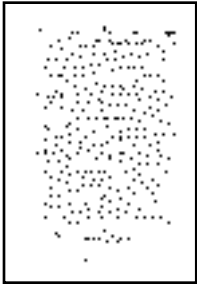

1994 Source Sheets



Volume 12, Sheet 36

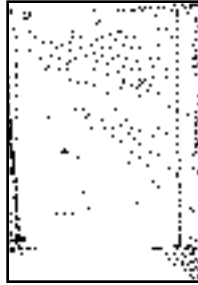

Volume 12, Sheet 37



Volume 12, Sheet 41



Volume 12, Sheet 45



Volume 12, Sheet 46

1992 Source Sheets



Volume 12, Sheet 41



Volume 12, Sheet 45

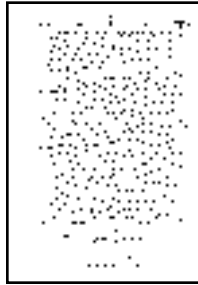

Volume 12, Sheet 46



Volume 12, Sheet 36



Volume 12, Sheet 37

1991 Source Sheets

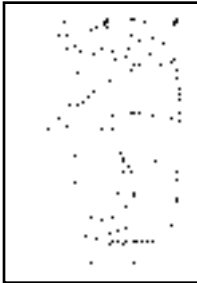

Volume 12, Sheet 36



Volume 12, Sheet 37



Volume 12, Sheet 41

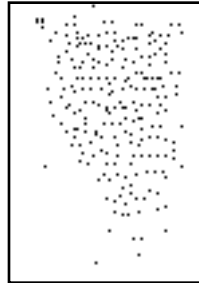

Volume 12, Sheet 45

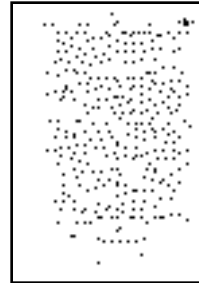

Volume 12, Sheet 46

1989 Source Sheets



Volume 12, Sheet 36



Volume 12, Sheet 37



Volume 12, Sheet 41

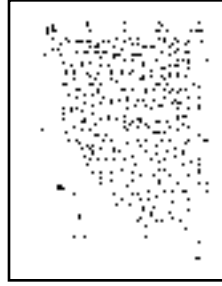

Volume 12, Sheet 45

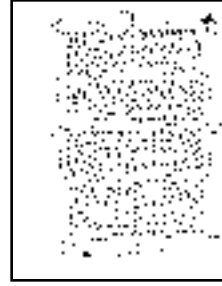

Volume 12, Sheet 46

1988 Source Sheets

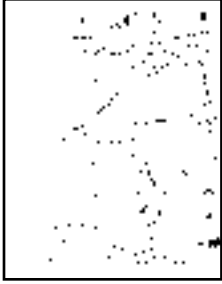

Volume 12, Sheet 36

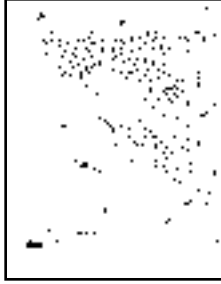

Volume 12, Sheet 37



Volume 12, Sheet 41

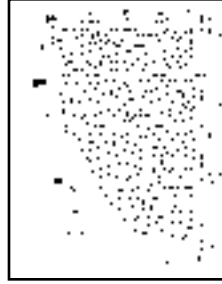

Volume 12, Sheet 45

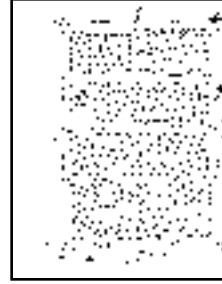

Volume 12, Sheet 46

1986 Source Sheets

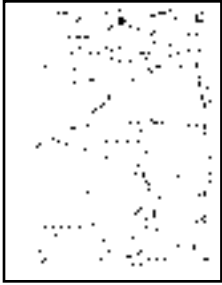

Volume 12, Sheet 36



Volume 12, Sheet 37



Volume 12, Sheet 41

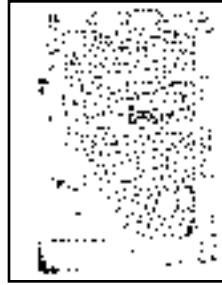

Volume 12, Sheet 45

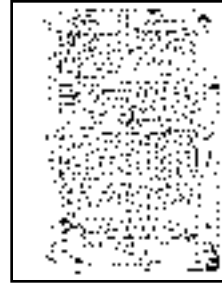

Volume 12, Sheet 46

1985 Source Sheets

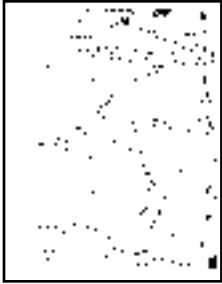

Volume 12, Sheet 36



Volume 12, Sheet 37



Volume 12, Sheet 41



Volume 12, Sheet 45



Volume 12, Sheet 46

1983 Source Sheets



Volume 12, Sheet 36



Volume 12, Sheet 37



Volume 12, Sheet 41

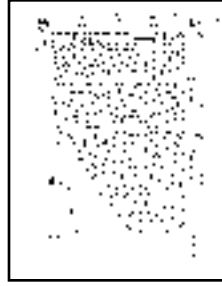

Volume 12, Sheet 45

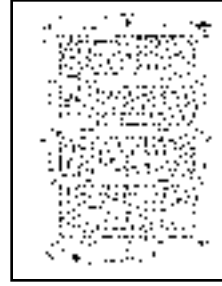

Volume 12, Sheet 46

1981 Source Sheets

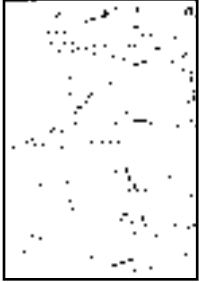

Volume 12, Sheet 36



Volume 12, Sheet 37

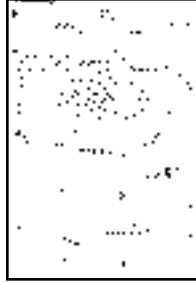

Volume 12, Sheet 41



Volume 12, Sheet 45

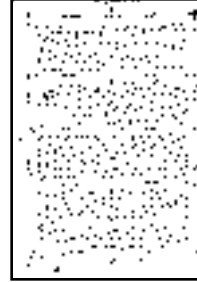

Volume 12, Sheet 46

1980 Source Sheets

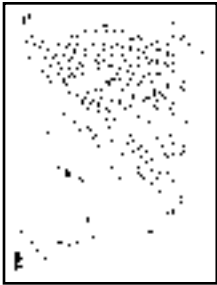

Volume 12, Sheet 37

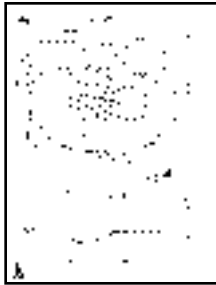

Volume 12, Sheet 41



Volume 12, Sheet 45

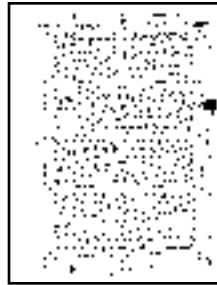

Volume 12, Sheet 46



Volume 12, Sheet 36

1979 Source Sheets



Volume 12, Sheet 36

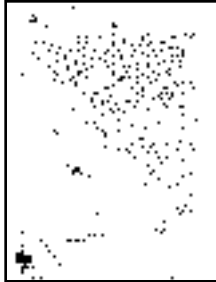

Volume 12, Sheet 37



Volume 12, Sheet 41



Volume 12, Sheet 45

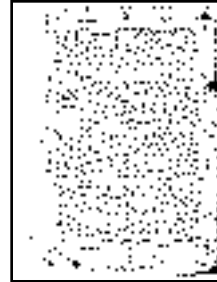

Volume 12, Sheet 46

1977 Source Sheets

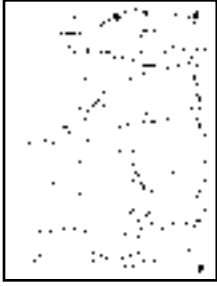

Volume 12, Sheet 36

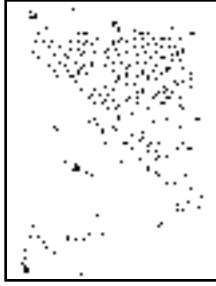

Volume 12, Sheet 37



Volume 12, Sheet 41



Volume 12, Sheet 45

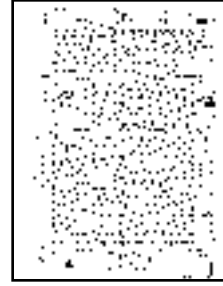

Volume 12, Sheet 46

1969 Source Sheets



Volume 12, Sheet 36



Volume 12, Sheet 37



Volume 12, Sheet 41



Volume 12, Sheet 45

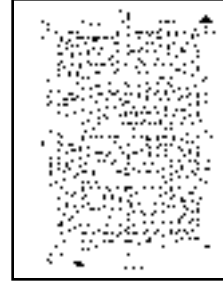

Volume 12, Sheet 46

1968 Source Sheets



Volume 12, Sheet 36

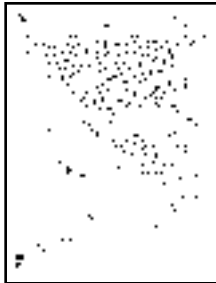

Volume 12, Sheet 37

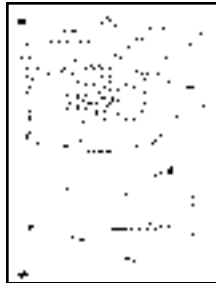

Volume 12, Sheet 41



Volume 12, Sheet 45

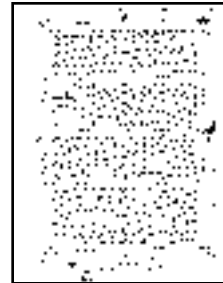

Volume 12, Sheet 46

1950 Source Sheets

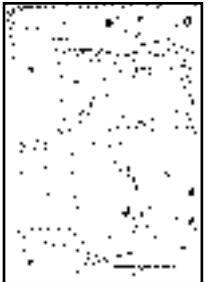

Volume 12, Sheet 36



Volume 12, Sheet 37



Volume 12, Sheet 41



Volume 12, Sheet 45

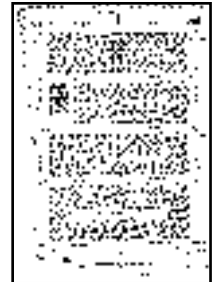

Volume 12, Sheet 46

1935 Source Sheets

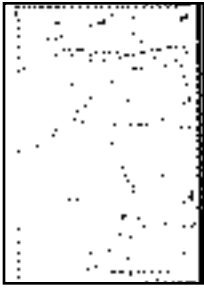

Volume 12, Sheet 36

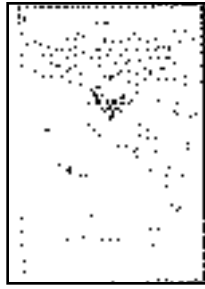

Volume 12, Sheet 37



Volume 12, Sheet 41



Volume 12, Sheet 45

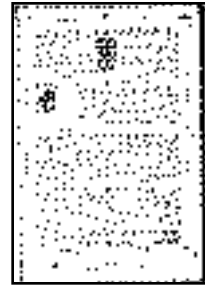

Volume 12, Sheet 46

1913 Source Sheets



Volume 12, Sheet 36



Volume 12, Sheet 37



Volume 12, Sheet 41

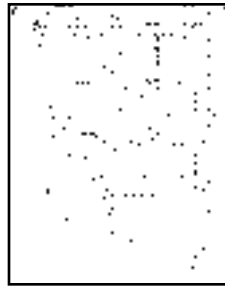

Volume 12, Sheet 45



Volume 12, Sheet 46

1900 Source Sheets

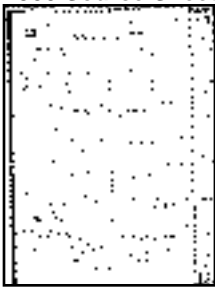

Volume 12, Sheet 13

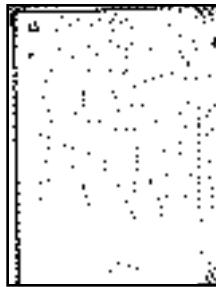

Volume 12, Sheet 15

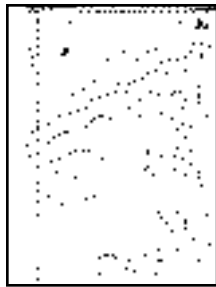

Volume 12, Sheet 16

1893 Source Sheets



Volume 11.5, Sheet 249

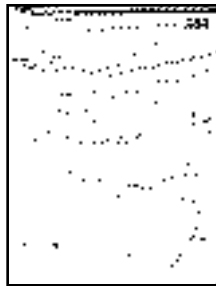

Volume 11.5, Sheet 250

2004 Certified Sanborn Map

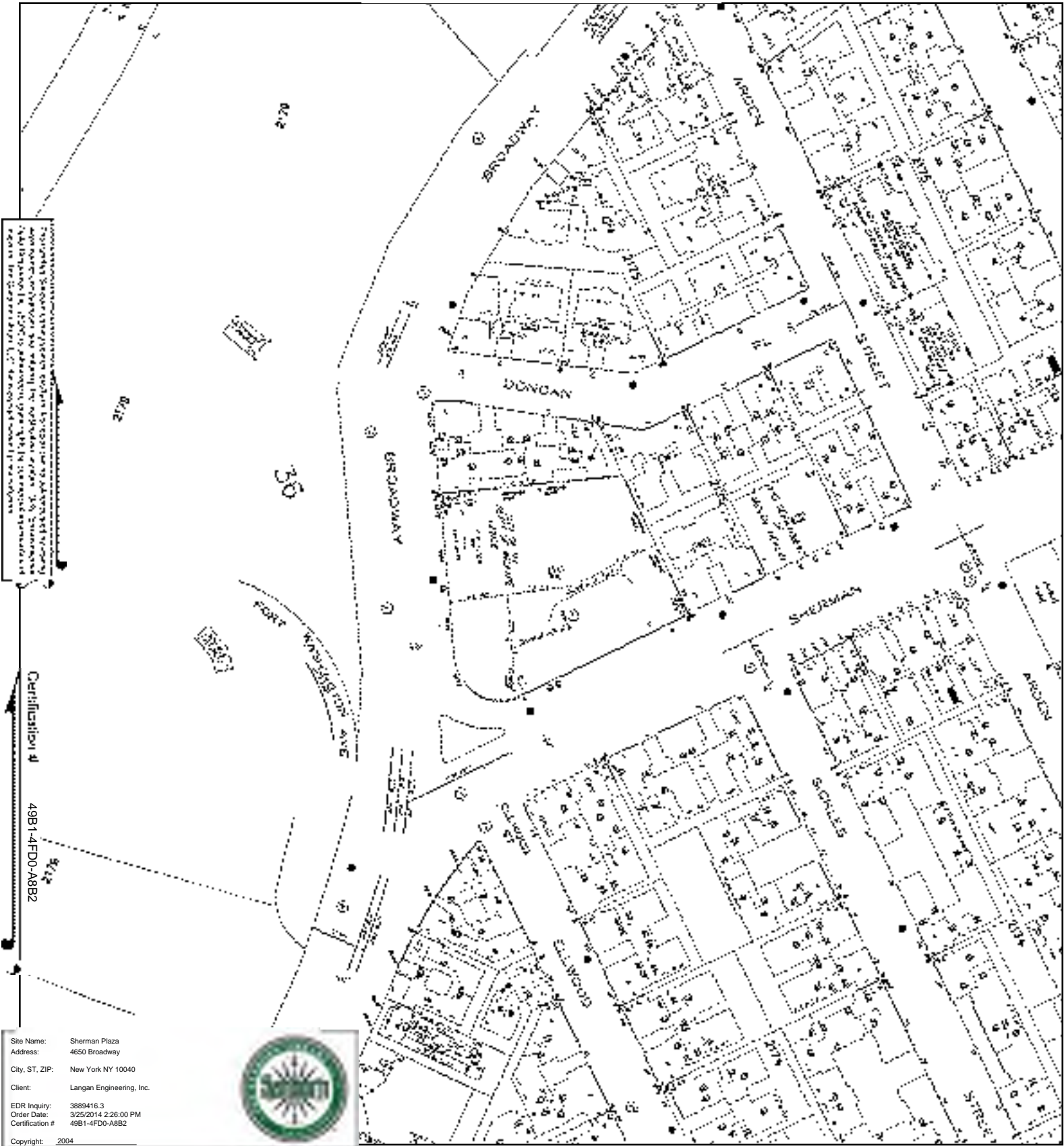

This Certified Sanborn Map combines the following sheets.
 Outlined areas indicate map sheets within the collection.

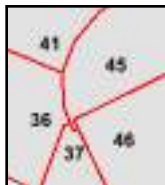
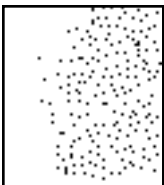
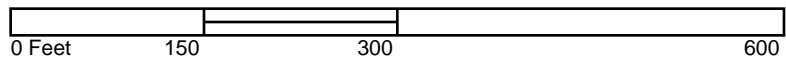

- Volume 12S, Sheet 36
- Volume 12S, Sheet 37
- Volume 12S, Sheet 41
- Volume 12S, Sheet 45
- Volume 12S, Sheet 46



2003 Certified Sanborn Map

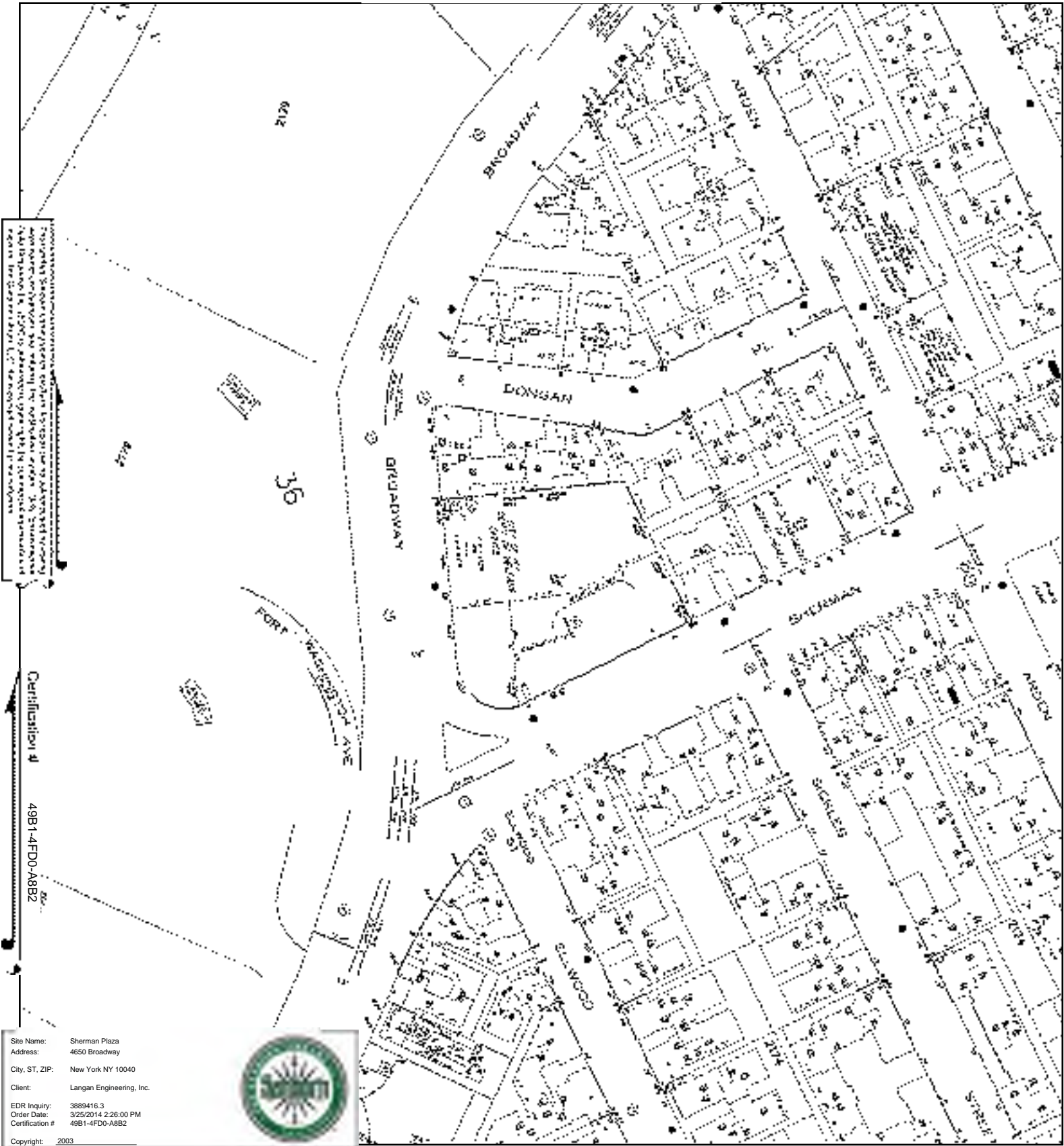

This Certified Sanborn Map is a reproduction of the original map as shown on the original map. It is not a new map. The original map was created by the Sanborn Fire Insurance Company. The original map was created in 1903. The original map was created by the Sanborn Fire Insurance Company. The original map was created in 1903.

Certification # 49B1-4FD0-A8B2

Site Name: Sherman Plaza
 Address: 4650 Broadway
 City, ST, ZIP: New York NY 10040
 Client: Langan Engineering, Inc.
 EDR Inquiry: 3889416.3
 Order Date: 3/25/2014 2:26:00 PM
 Certification # 49B1-4FD0-A8B2
 Copyright: 2003



This Certified Sanborn Map combines the following sheets. Outlined areas indicate map sheets within the collection.

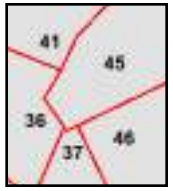
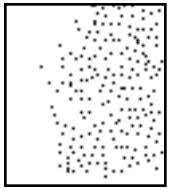
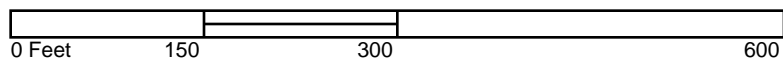

- Volume 12S, Sheet 36
- Volume 12S, Sheet 37
- Volume 12S, Sheet 41
- Volume 12S, Sheet 45
- Volume 12S, Sheet 46

2002 Certified Sanborn Map

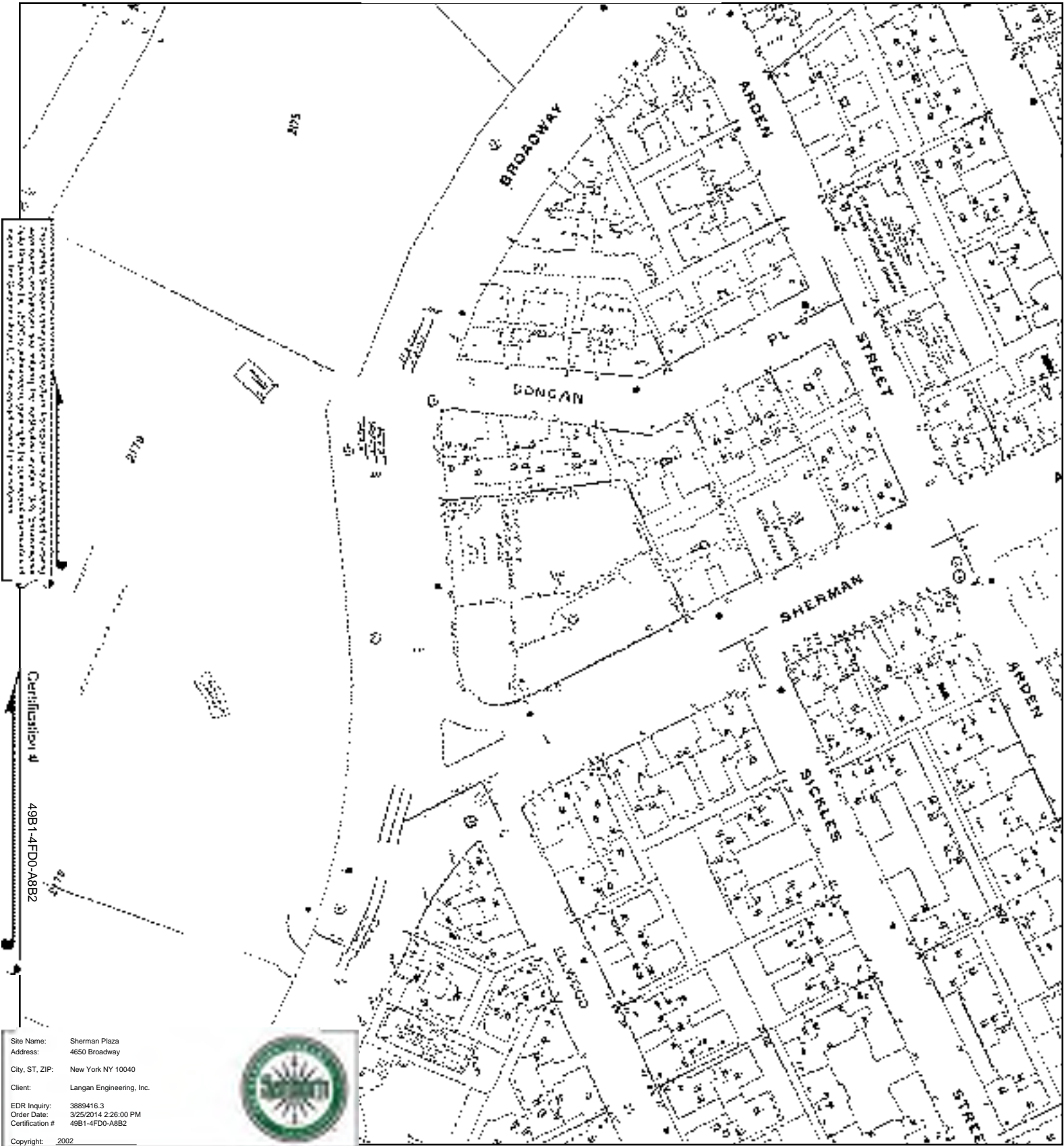

This Certified Sanborn Map combines the following sheets.
 Outlined areas indicate map sheets within the collection.

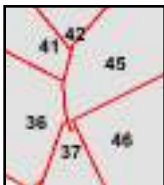
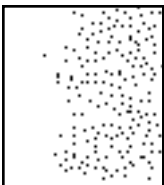
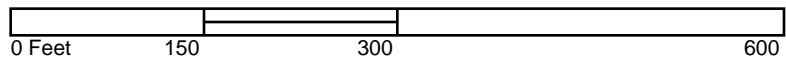

- Volume 12S, Sheet 36
- Volume 12S, Sheet 37
- Volume 12S, Sheet 41
- Volume 12S, Sheet 42
- Volume 12S, Sheet 45
- Volume 12S, Sheet 46



2001 Certified Sanborn Map

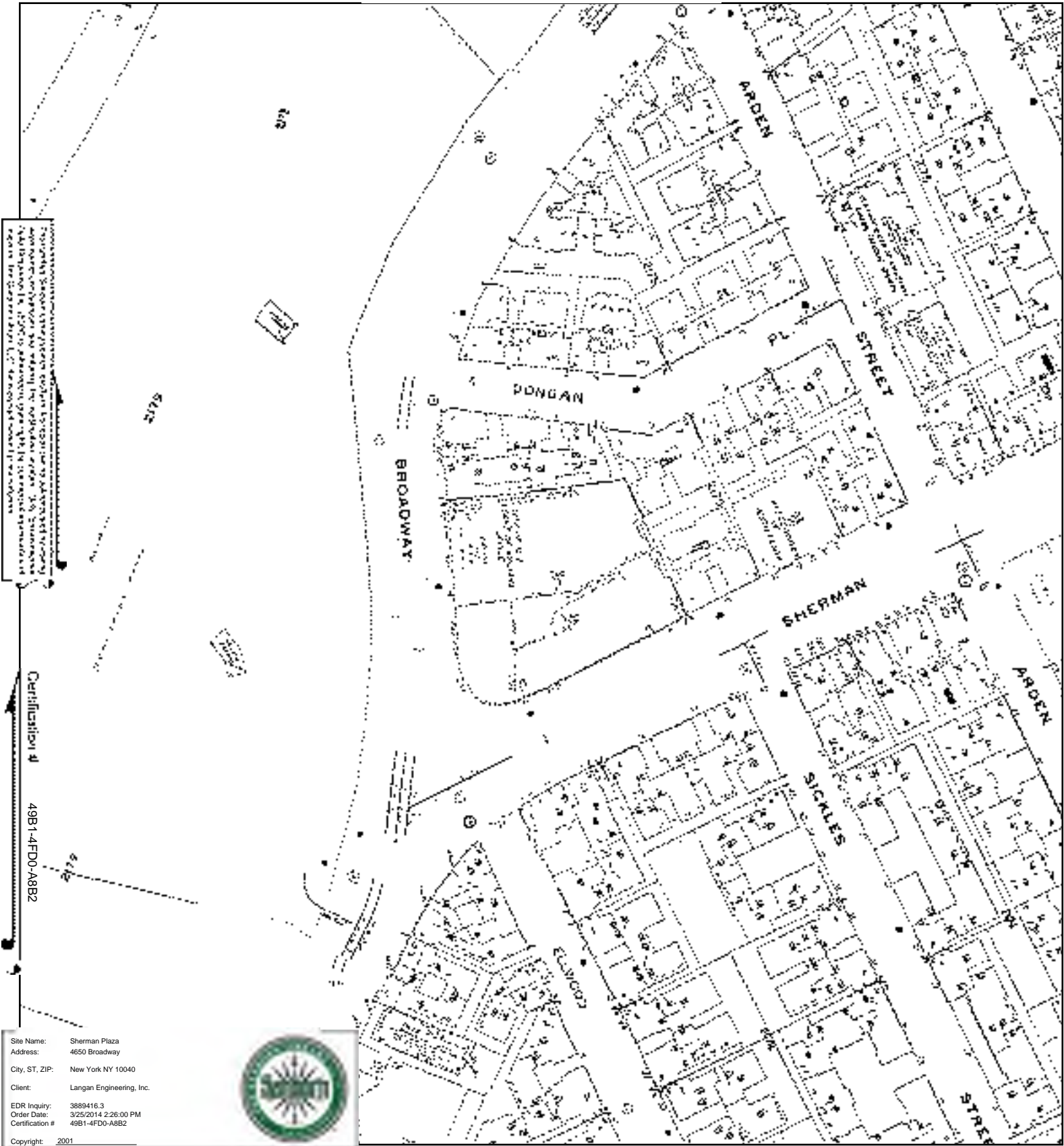

This Certified Sanborn Map combines the following sheets. Outlined areas indicate map sheets within the collection.

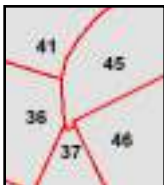
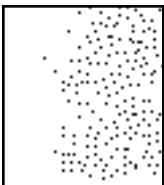
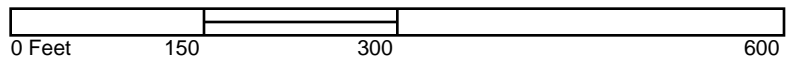

- Volume 12S, Sheet 36
- Volume 12S, Sheet 37
- Volume 12S, Sheet 41
- Volume 12S, Sheet 45
- Volume 12S, Sheet 46



1996 Certified Sanborn Map

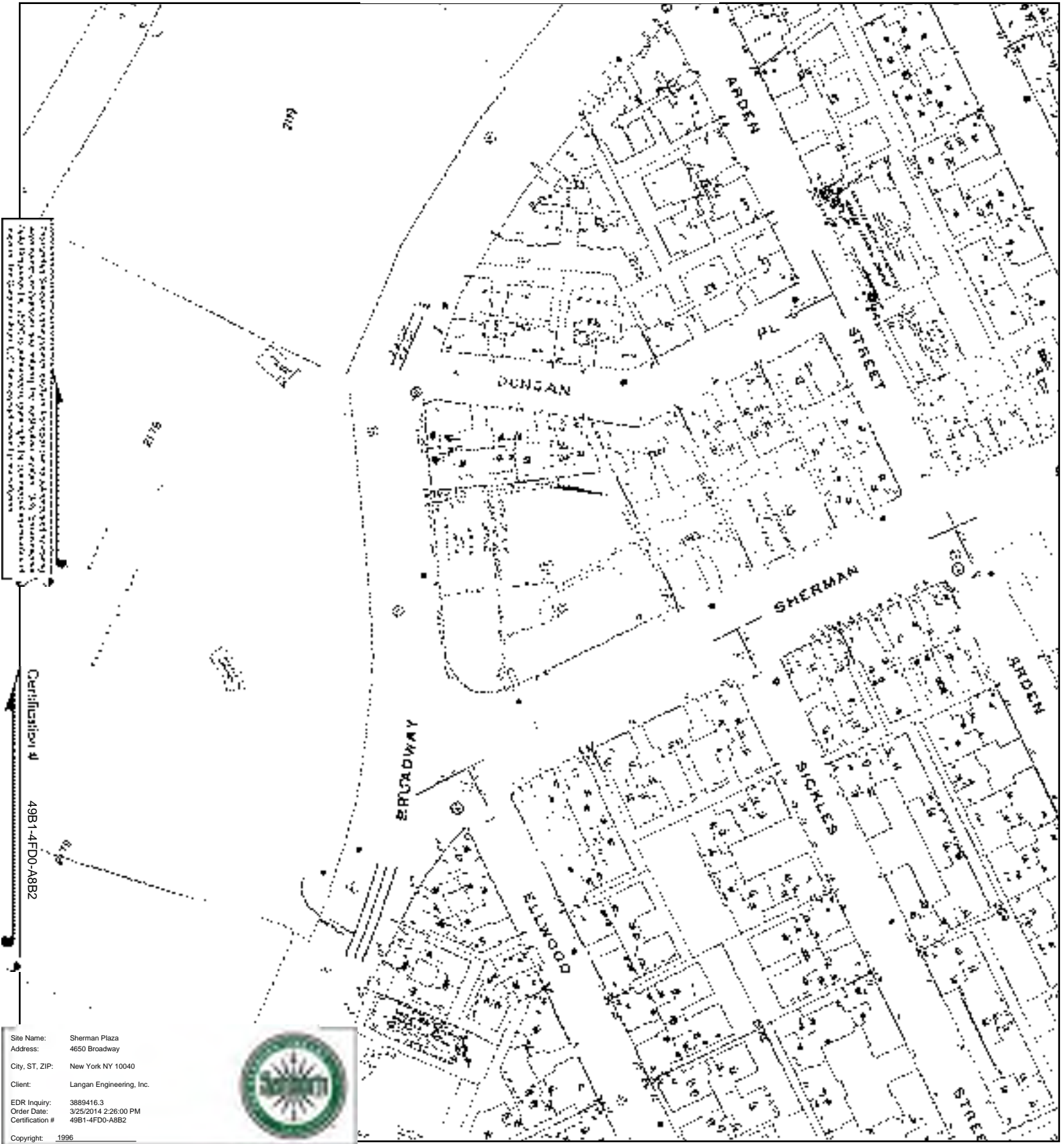

Site Name: Sherman Plaza
 Address: 4650 Broadway
 City, ST, ZIP: New York NY 10040
 Client: Langan Engineering, Inc.
 EDR Inquiry: 3889416.3
 Order Date: 3/25/2014 2:26:00 PM
 Certification #: 49B1-4FD0-ABB2
 Copyright: 1996



This Certified Sanborn Map combines the following sheets.
 Outlined areas indicate map sheets within the collection.

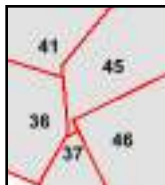
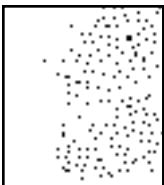
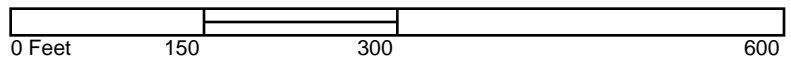

- Volume 12, Sheet 36
- Volume 12, Sheet 37
- Volume 12, Sheet 41
- Volume 12, Sheet 46
- Volume 12, Sheet 45



1995 Certified Sanborn Map

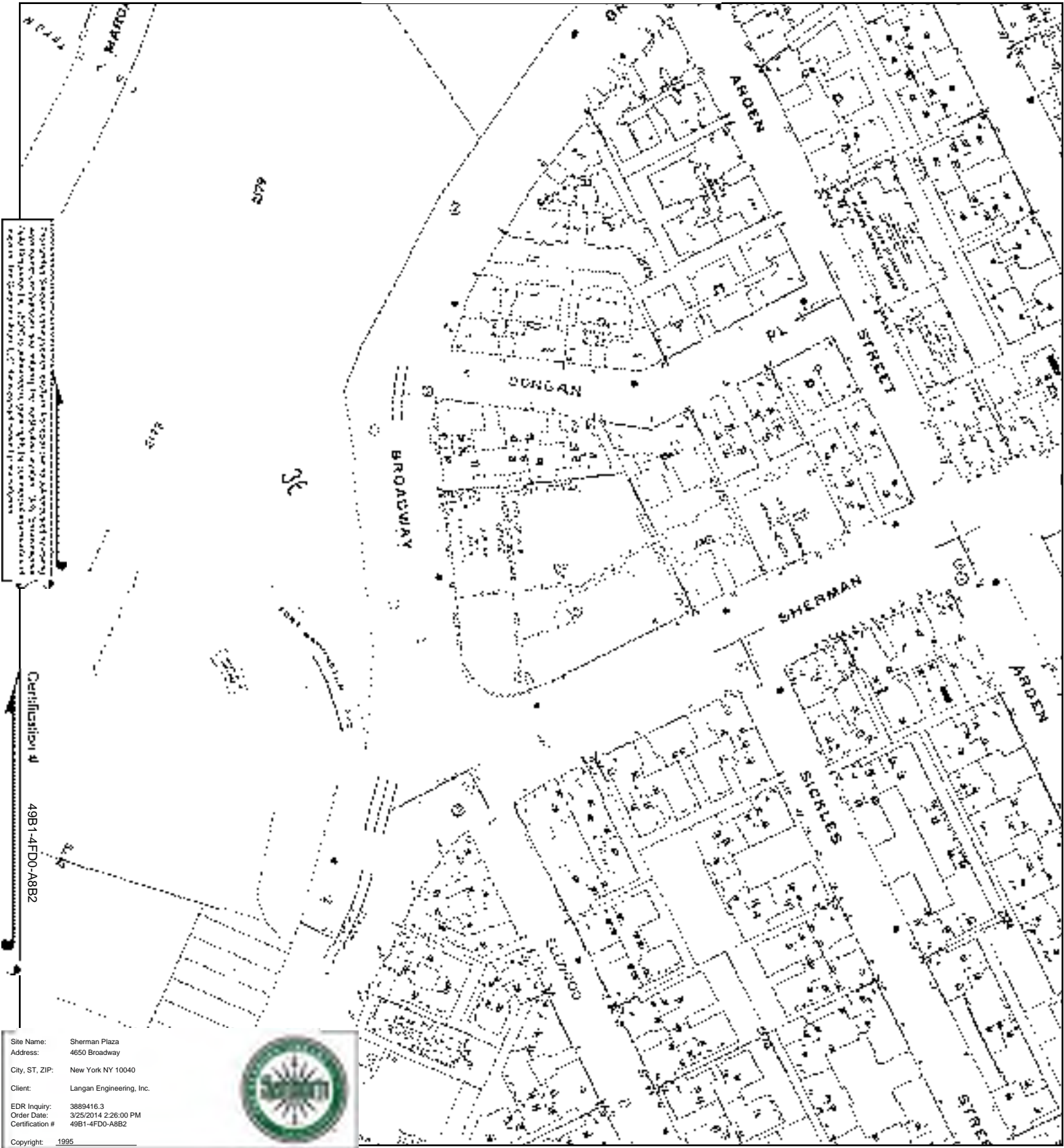

This Certified Sanborn Map combines the following sheets.
 Outlined areas indicate map sheets within the collection.

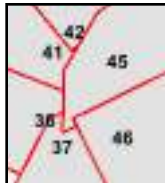
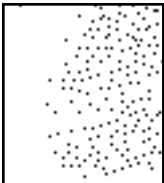
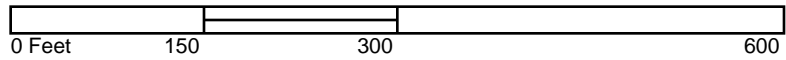

- Volume 12, Sheet 36
- Volume 12, Sheet 37
- Volume 12, Sheet 41
- Volume 12, Sheet 42
- Volume 12, Sheet 45

Volume 12, Sheet 46



1994 Certified Sanborn Map

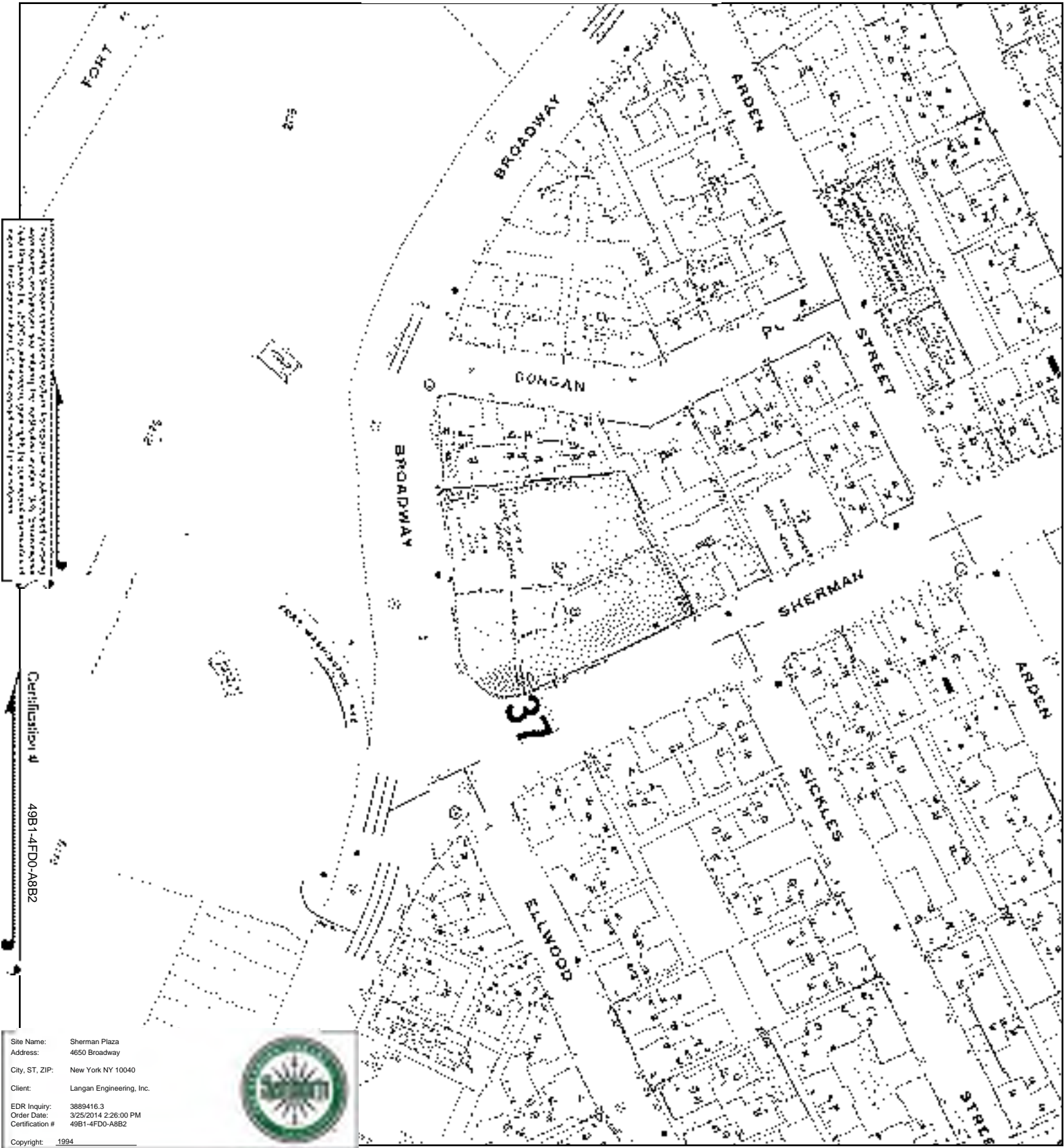

This Certified Sanborn Map is a reproduction of the original map as shown on the original map. It is not a new map. The original map was prepared by the Sanborn Fire Insurance Company, Inc., and is the property of the Sanborn Fire Insurance Company, Inc. All rights reserved.

Certification # 49B1-4FD0-A8B2

Site Name: Sherman Plaza
 Address: 4650 Broadway
 City, ST, ZIP: New York NY 10040
 Client: Langan Engineering, Inc.
 EDR Inquiry: 3889416.3
 Order Date: 3/25/2014 2:26:00 PM
 Certification # 49B1-4FD0-A8B2
 Copyright: 1994



This Certified Sanborn Map combines the following sheets. Outlined areas indicate map sheets within the collection.

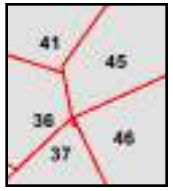
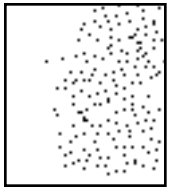
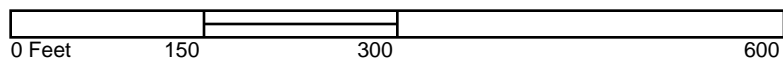

- Volume 12, Sheet 36
- Volume 12, Sheet 37
- Volume 12, Sheet 41
- Volume 12, Sheet 45
- Volume 12, Sheet 46



1992 Certified Sanborn Map

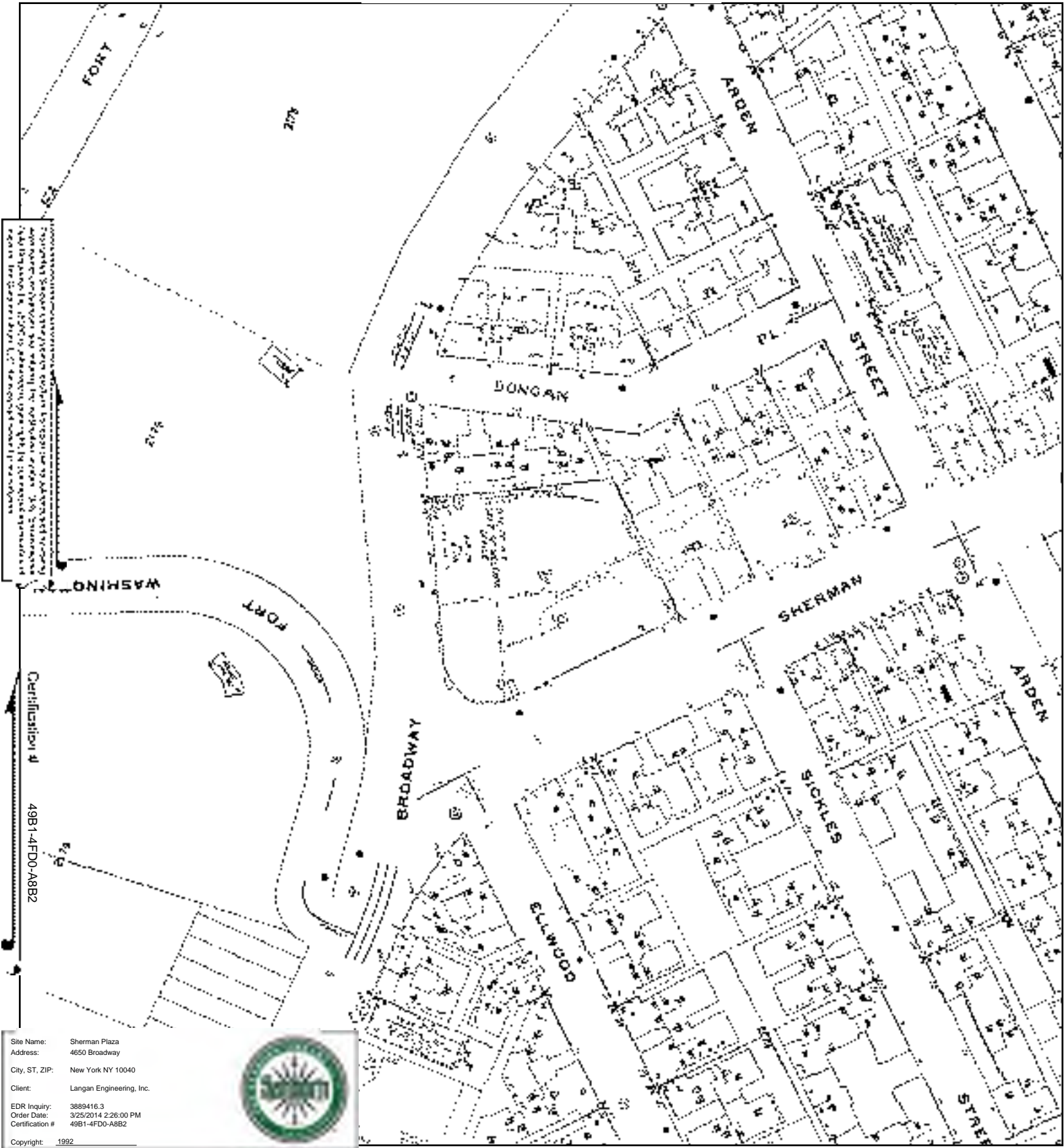

This Certified Sanborn Map is a reproduction of the original map as shown on the original map. It is not a substitute for the original map. The original map is the only authoritative source for the information shown on this map.

Certification # 49B1-4FD0-A8B2

Site Name: Sherman Plaza
 Address: 4650 Broadway
 City, ST, ZIP: New York NY 10040
 Client: Langan Engineering, Inc.
 EDR Inquiry: 3889416.3
 Order Date: 3/25/2014 2:26:00 PM
 Certification # 49B1-4FD0-A8B2
 Copyright: 1992



This Certified Sanborn Map combines the following sheets. Outlined areas indicate map sheets within the collection.

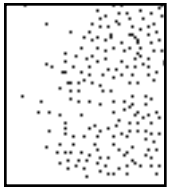
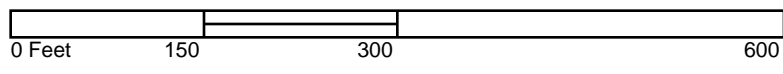

- Volume 12, Sheet 41
- Volume 12, Sheet 45
- Volume 12, Sheet 46
- Volume 12, Sheet 36
- Volume 12, Sheet 37

1991 Certified Sanborn Map

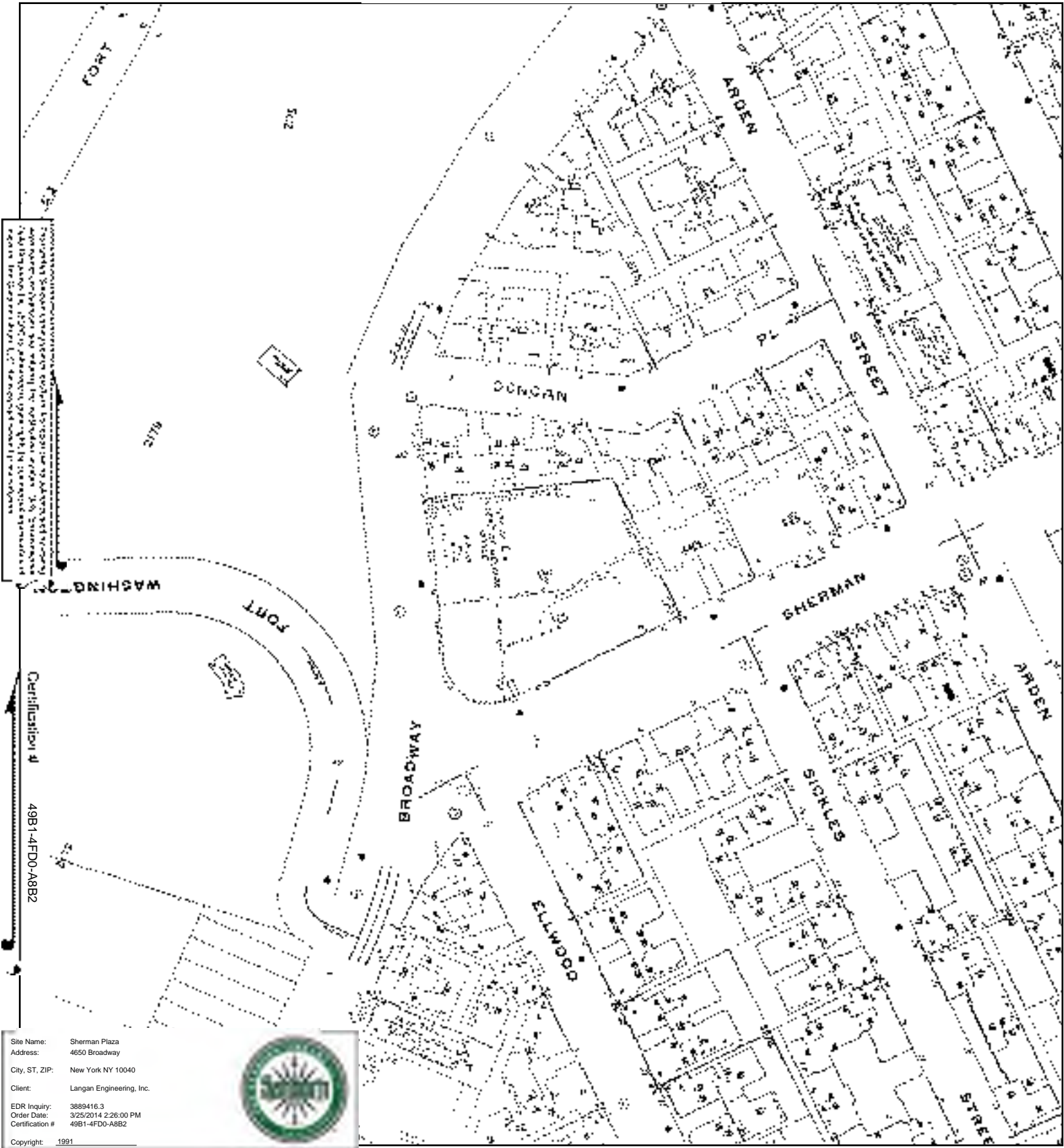

1991 Certified Sanborn Map
 This map was prepared by Langan Engineering, Inc. for the City of New York. The map is a reproduction of the original map and is not a new map. The original map was prepared by the City of New York in 1991. The map is a reproduction of the original map and is not a new map. The original map was prepared by the City of New York in 1991.

Certification # 49B1-4FD0-A8B2

Site Name: Sherman Plaza
 Address: 4650 Broadway
 City, ST, ZIP: New York NY 10040
 Client: Langan Engineering, Inc.
 EDR Inquiry: 3889416.3
 Order Date: 3/25/2014 2:26:00 PM
 Certification #: 49B1-4FD0-ABB2
 Copyright: 1991



This Certified Sanborn Map combines the following sheets. Outlined areas indicate map sheets within the collection.

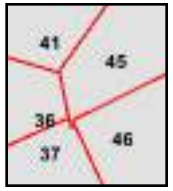
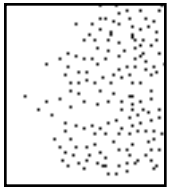
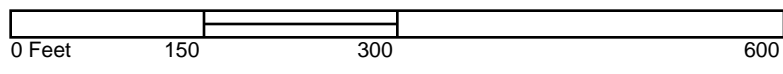

- Volume 12, Sheet 36
- Volume 12, Sheet 37
- Volume 12, Sheet 41
- Volume 12, Sheet 45
- Volume 12, Sheet 46



1989 Certified Sanborn Map



This map is a reproduction of a Sanborn fire insurance map. It is not a legal document. It is intended for informational purposes only. It is not to be used for any other purpose. It is not to be used for any other purpose. It is not to be used for any other purpose.

Certification # 49B1-4FD0-AB2

Site Name: Sherman Plaza
 Address: 4650 Broadway
 City, ST, ZIP: New York NY 10040
 Client: Langan Engineering, Inc.
 EDR Inquiry: 3889416.3
 Order Date: 3/25/2014 2:26:00 PM
 Certification #: 49B1-4FD0-AB2
 Copyright: 1989



This Certified Sanborn Map combines the following sheets. Outlined areas indicate map sheets within the collection.

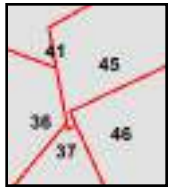
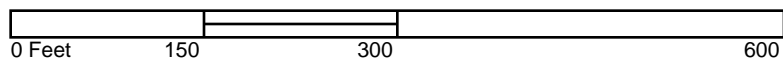

- Volume 12, Sheet 36
- Volume 12, Sheet 37
- Volume 12, Sheet 41
- Volume 12, Sheet 45
- Volume 12, Sheet 46



1988 Certified Sanborn Map

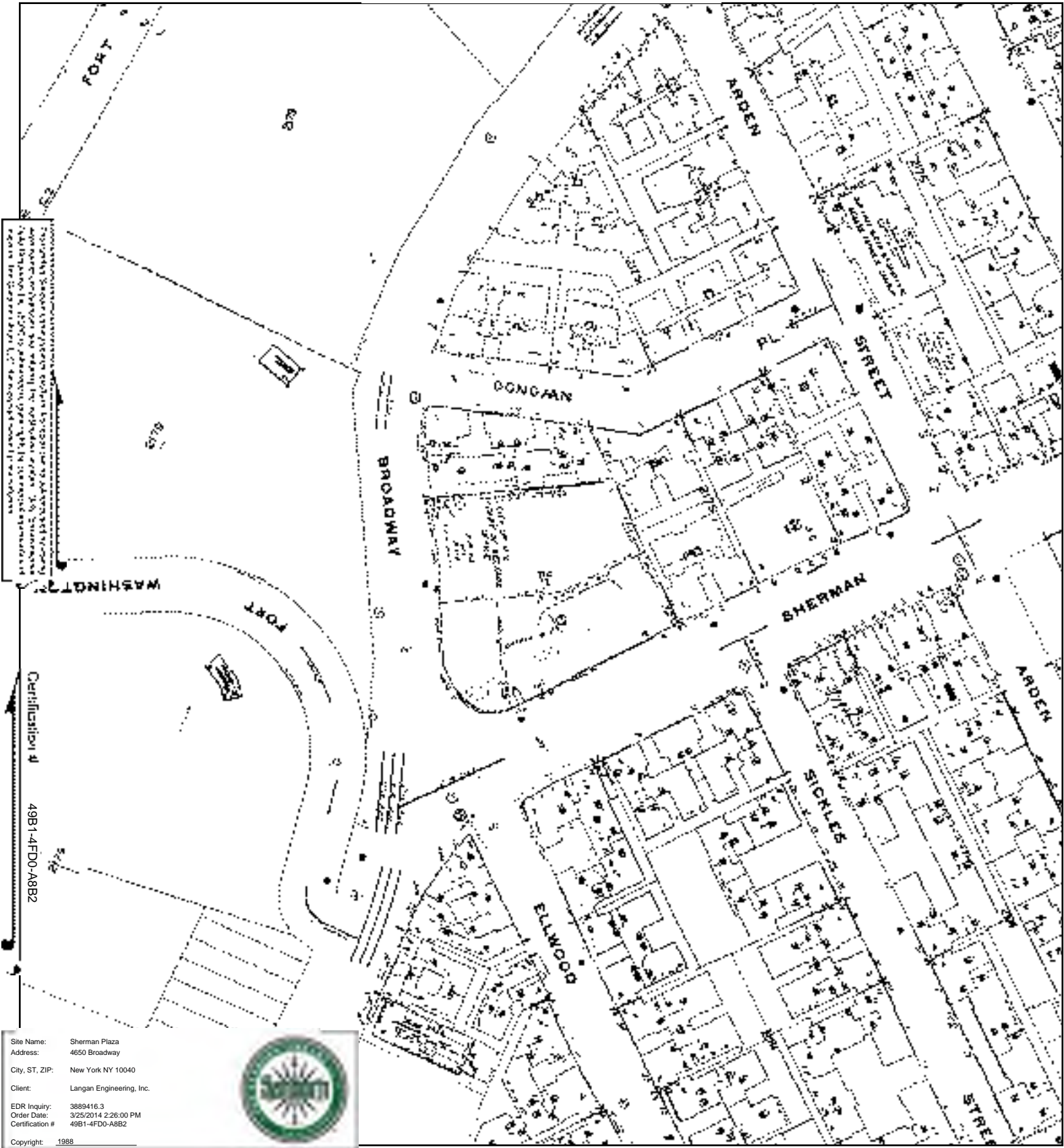

This Certified Sanborn Map is a reproduction of the original map as shown on the original map. It is not a certified copy of the original map. The original map is the only authoritative source for the information shown on this map.

Certification # 49B1-4FD0-A8B2

Site Name: Sherman Plaza
 Address: 4650 Broadway
 City, ST, ZIP: New York NY 10040
 Client: Langan Engineering, Inc.
 EDR Inquiry: 3889416.3
 Order Date: 3/25/2014 2:26:00 PM
 Certification #: 49B1-4FD0-ABB2
 Copyright: 1988



This Certified Sanborn Map combines the following sheets. Outlined areas indicate map sheets within the collection.

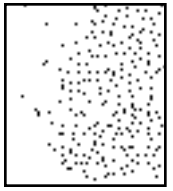
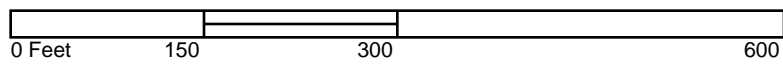

- Volume 12, Sheet 36
- Volume 12, Sheet 37
- Volume 12, Sheet 41
- Volume 12, Sheet 45
- Volume 12, Sheet 46



1986 Certified Sanborn Map

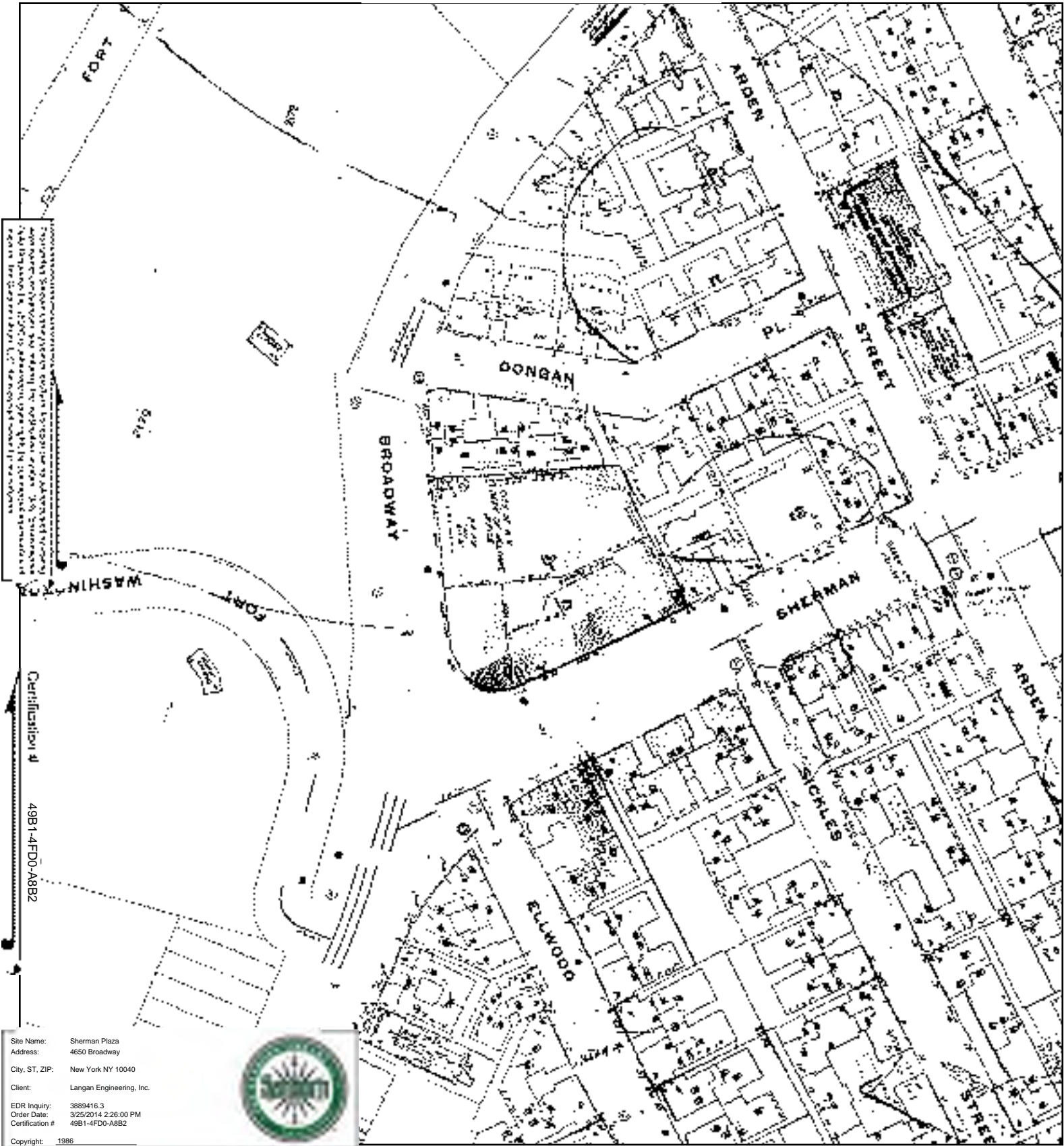

This Certified Sanborn Map is a reproduction of the original map as shown on the original map. It is not a new map. The original map was prepared by the Sanborn Fire Insurance Company, Inc., and is the property of the Sanborn Fire Insurance Company, Inc. All rights reserved.

Certification # 49B1-4FD0-A8B2

Site Name: Sherman Plaza
 Address: 4650 Broadway
 City, ST, ZIP: New York NY 10040
 Client: Langan Engineering, Inc.
 EDR Inquiry: 3889416.3
 Order Date: 3/25/2014 2:26:00 PM
 Certification #: 49B1-4FD0-ABB2
 Copyright: 1986



This Certified Sanborn Map combines the following sheets. Outlined areas indicate map sheets within the collection.

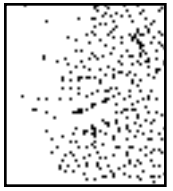
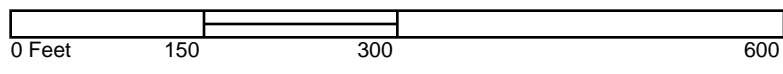

- Volume 12, Sheet 36
- Volume 12, Sheet 37
- Volume 12, Sheet 41
- Volume 12, Sheet 45
- Volume 12, Sheet 46



1985 Certified Sanborn Map

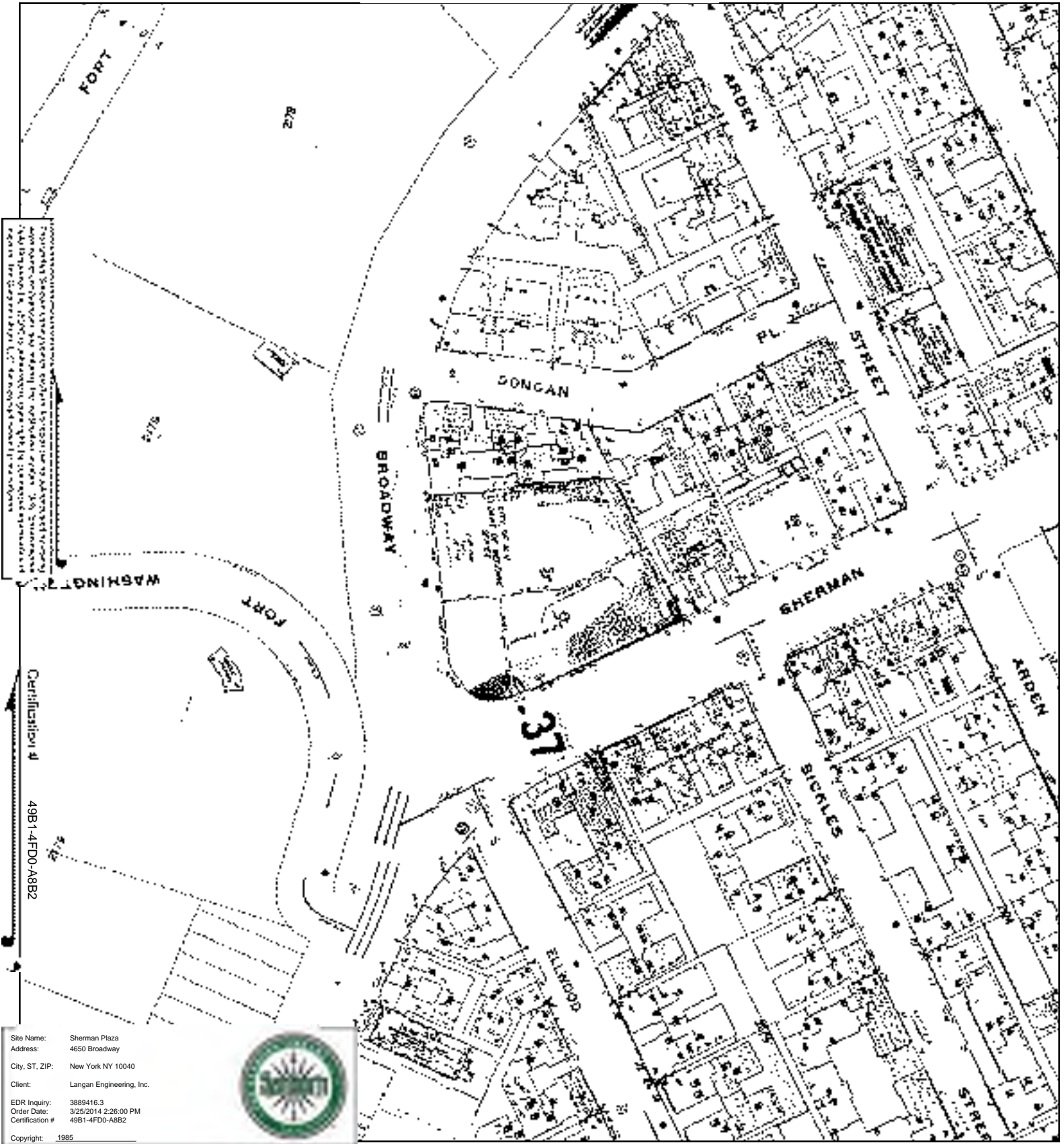

This Certified Sanborn Map is a reproduction of the original map as shown on the title block. It is not to be used for any other purpose. The original map is the property of the City of New York and is loaned to you for your use only. It is to be returned to the City of New York when you are finished with it.

Certification # 49B1-4FD0-A8B2

Site Name: Sherman Plaza
 Address: 4650 Broadway
 City, ST, ZIP: New York NY 10040
 Client: Langan Engineering, Inc.
 EDR Inquiry: 3889416.3
 Order Date: 3/25/2014 2:26:00 PM
 Certification #: 49B1-4FD0-A8B2
 Copyright: 1985



This Certified Sanborn Map combines the following sheets. Outlined areas indicate map sheets within the collection.

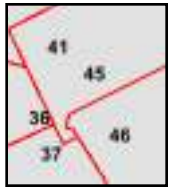
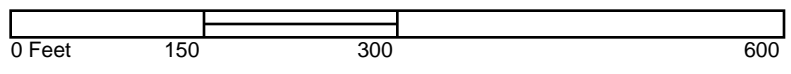

- Volume 12, Sheet 36
- Volume 12, Sheet 37
- Volume 12, Sheet 41
- Volume 12, Sheet 45
- Volume 12, Sheet 46



1983 Certified Sanborn Map

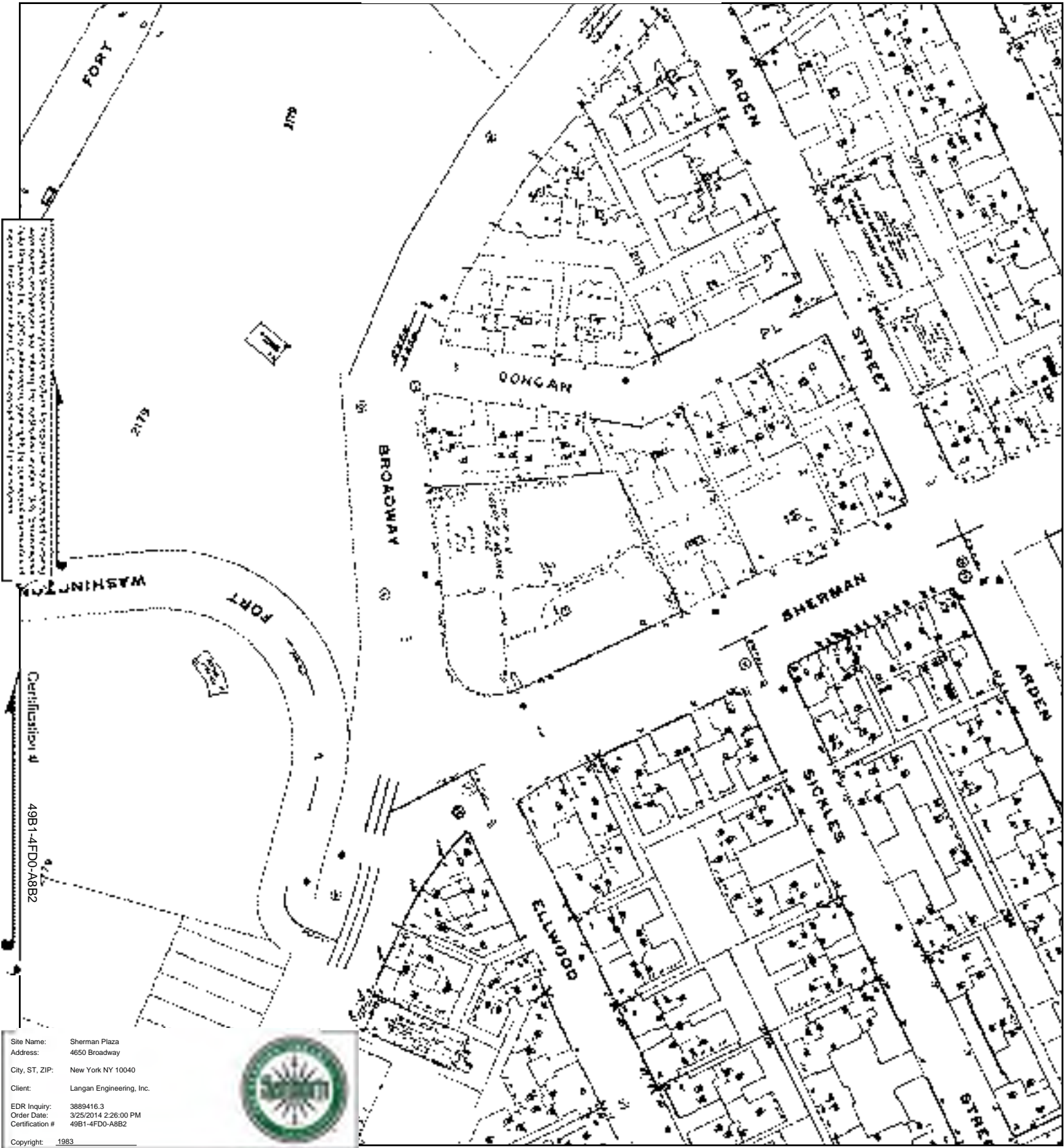

This Certified Sanborn Map is a reproduction of the original map as shown on the original map. It is not a new map. The original map was prepared by the Sanborn Fire Insurance Company, Inc. in 1983. The original map is available for purchase from the Sanborn Fire Insurance Company, Inc.

Certification # 49B1-4FD0-AB82

Site Name: Sherman Plaza
 Address: 4650 Broadway
 City, ST, ZIP: New York NY 10040
 Client: Langan Engineering, Inc.
 EDR Inquiry: 3889416.3
 Order Date: 3/25/2014 2:26:00 PM
 Certification #: 49B1-4FD0-ABB2
 Copyright: 1983



This Certified Sanborn Map combines the following sheets. Outlined areas indicate map sheets within the collection.

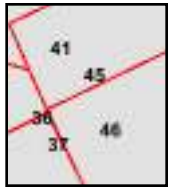
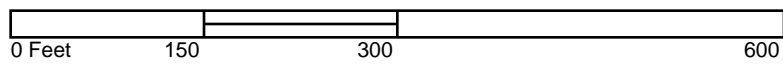

- Volume 12, Sheet 36
- Volume 12, Sheet 37
- Volume 12, Sheet 41
- Volume 12, Sheet 45
- Volume 12, Sheet 46



1981 Certified Sanborn Map

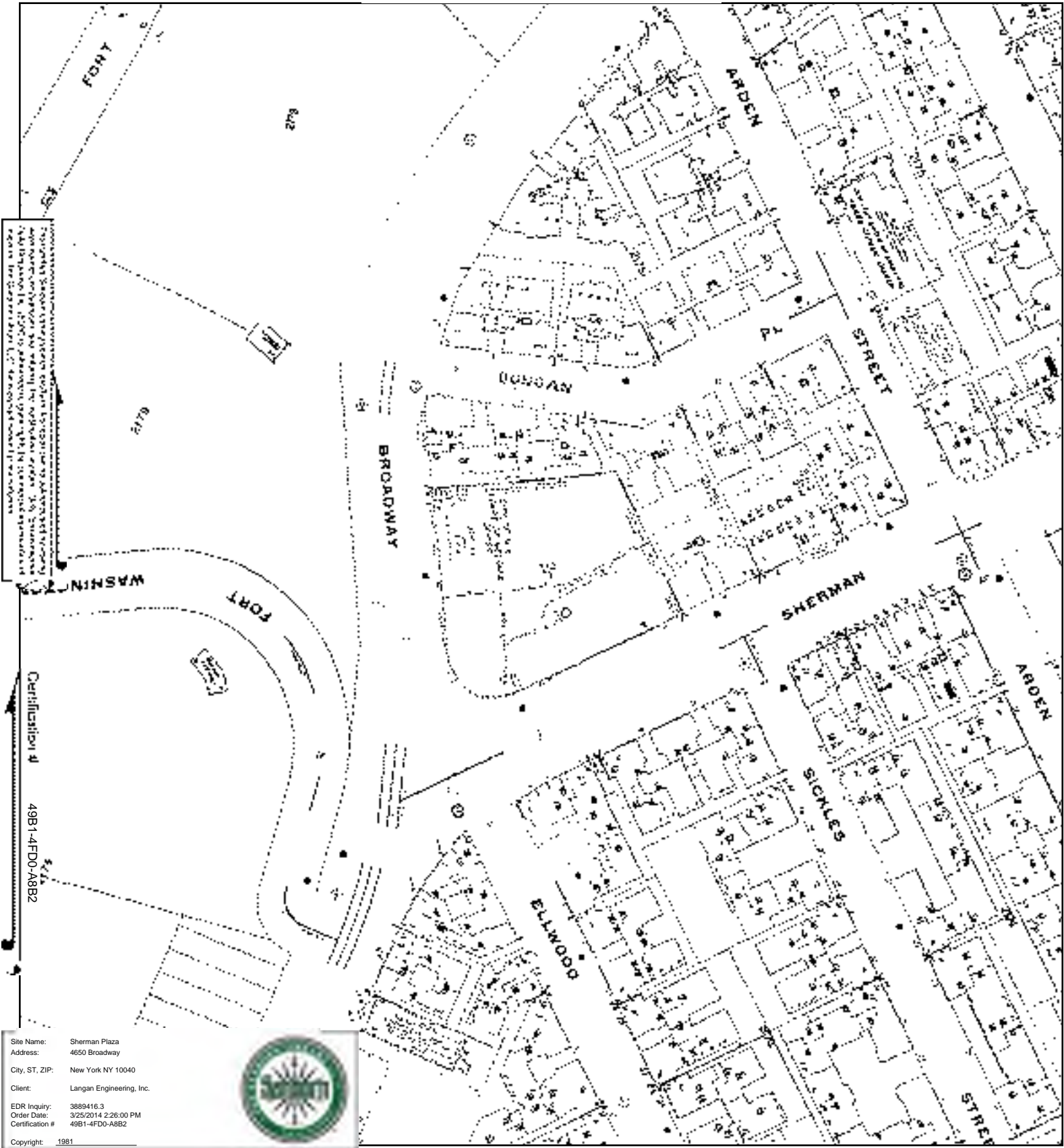

This Certified Sanborn Map combines the following sheets. Outlined areas indicate map sheets within the collection.

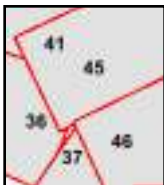
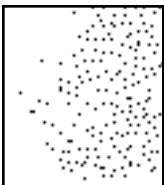
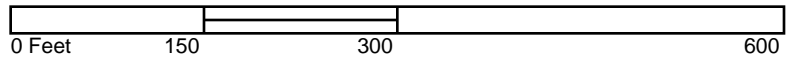

- Volume 12, Sheet 36
- Volume 12, Sheet 37
- Volume 12, Sheet 41
- Volume 12, Sheet 45
- Volume 12, Sheet 46



1980 Certified Sanborn Map

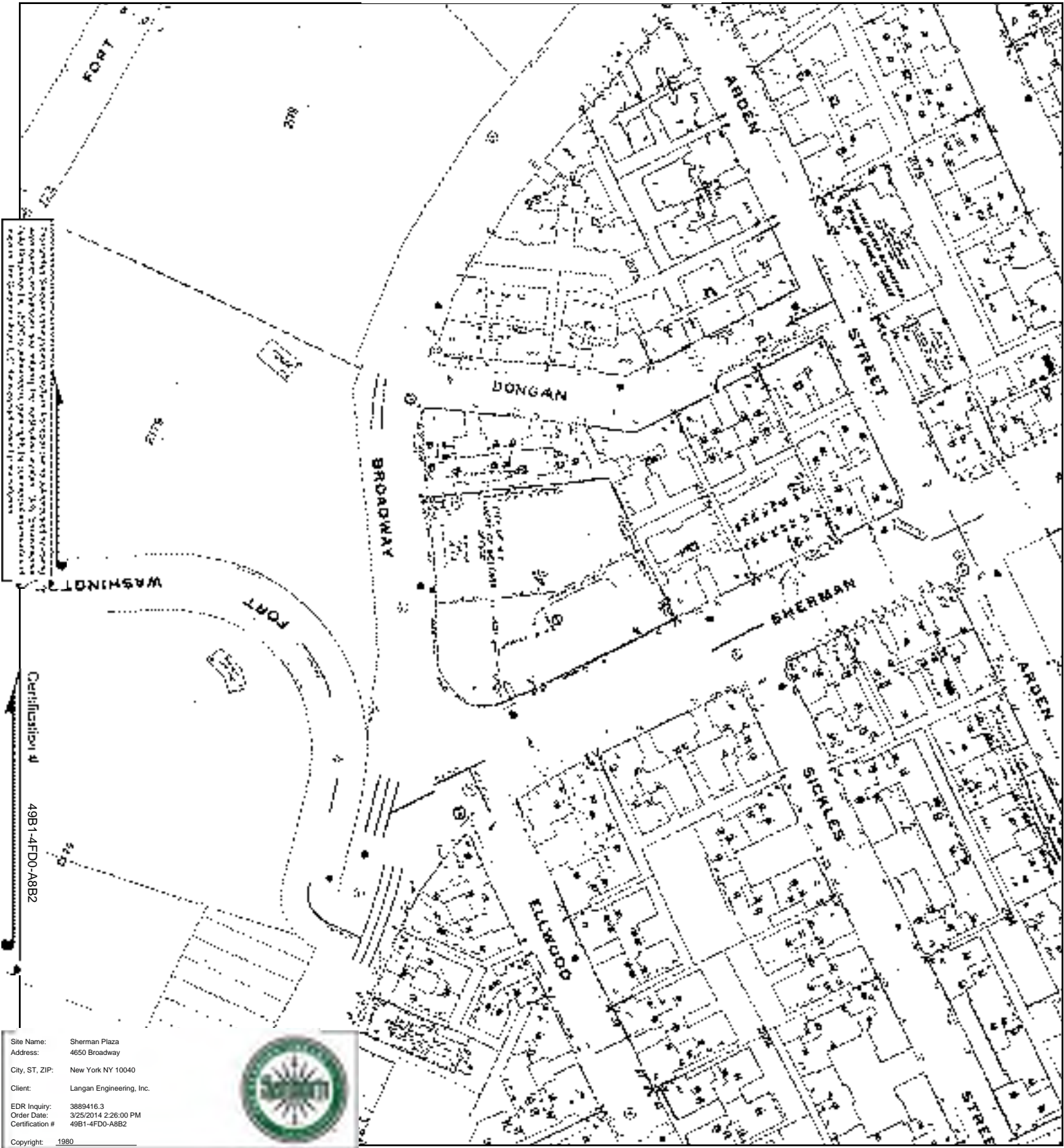

This Certified Sanborn Map is a reproduction of the original map as shown on the original map. It is not a certified copy of the original map. The original map is the only authoritative source for the information shown on this map.

Certification # 49B1-4FD0-A8B2

Site Name: Sherman Plaza
 Address: 4650 Broadway
 City, ST, ZIP: New York NY 10040
 Client: Langan Engineering, Inc.
 EDR Inquiry: 3889416.3
 Order Date: 3/25/2014 2:26:00 PM
 Certification #: 49B1-4FD0-ABB2
 Copyright: 1980



This Certified Sanborn Map combines the following sheets. Outlined areas indicate map sheets within the collection.

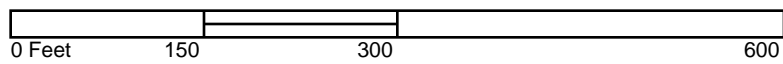

- Volume 12, Sheet 37
- Volume 12, Sheet 41
- Volume 12, Sheet 45
- Volume 12, Sheet 46
- Volume 12, Sheet 36



1979 Certified Sanborn Map

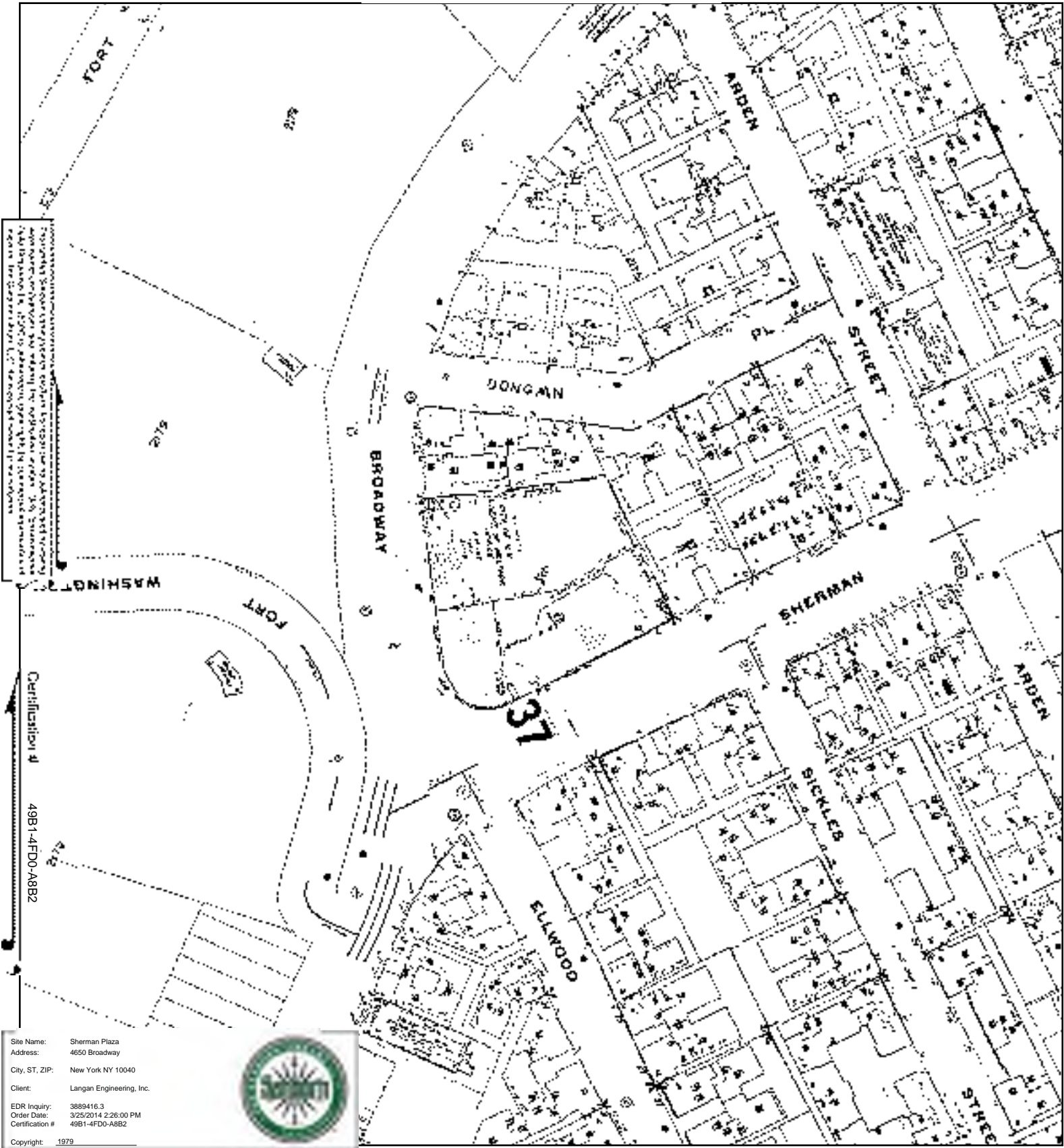

This Certified Sanborn Map combines the following sheets. Outlined areas indicate map sheets within the collection.

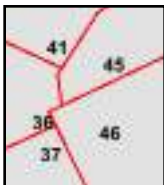
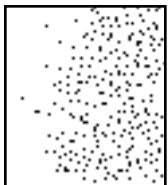
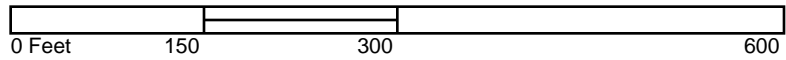

- Volume 12, Sheet 36
- Volume 12, Sheet 37
- Volume 12, Sheet 41
- Volume 12, Sheet 45
- Volume 12, Sheet 46



1977 Certified Sanborn Map

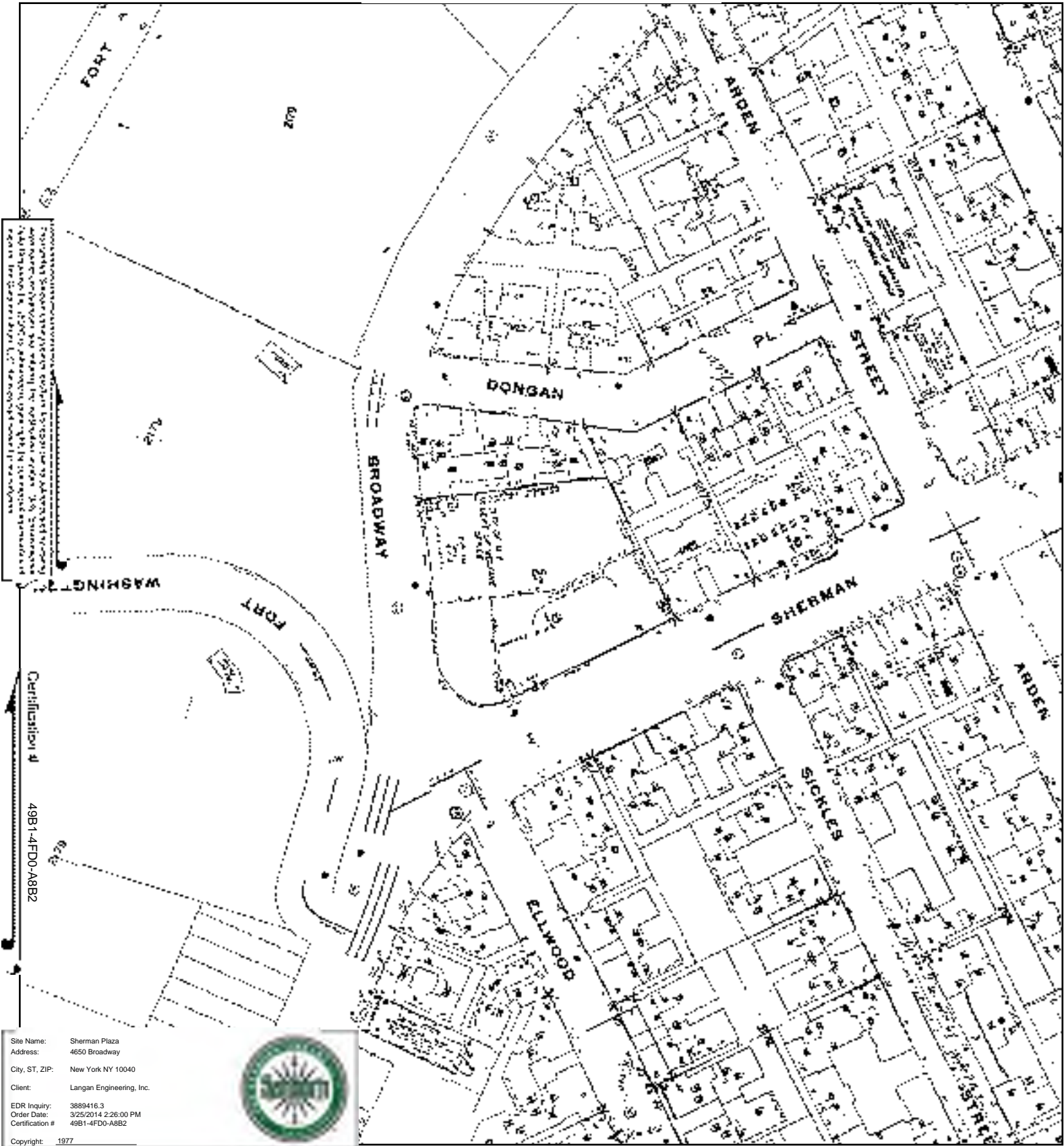

This Certified Sanborn Map combines the following sheets. Outlined areas indicate map sheets within the collection.

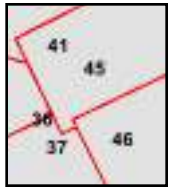
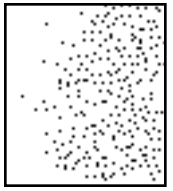
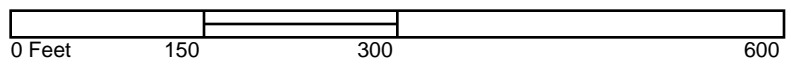

- Volume 12, Sheet 36
- Volume 12, Sheet 37
- Volume 12, Sheet 41
- Volume 12, Sheet 45
- Volume 12, Sheet 46



1969 Certified Sanborn Map

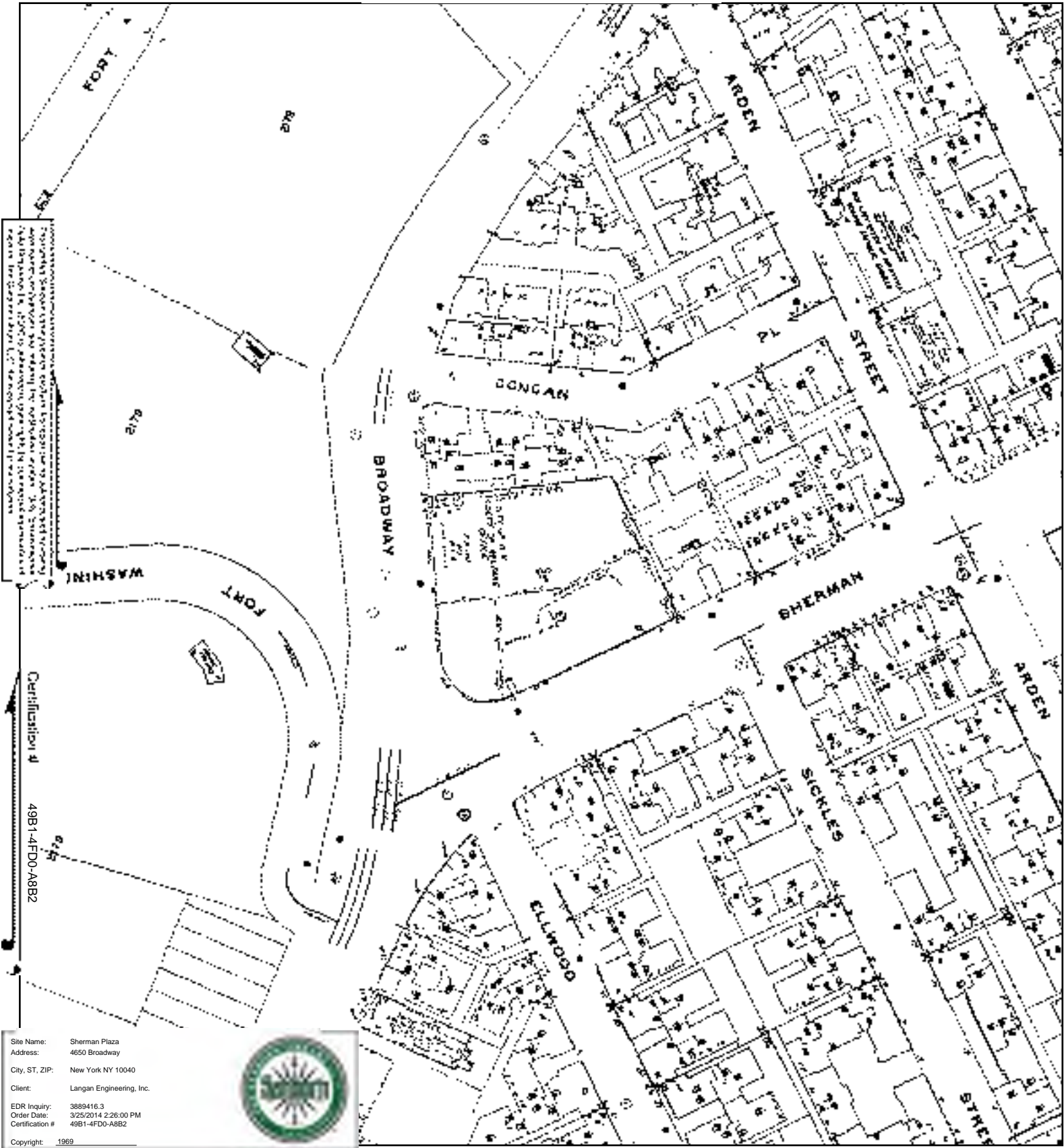

This Certified Sanborn Map is a reproduction of the original map as shown on the original map. It is not a new map. The original map was prepared by the Sanborn Fire Insurance Company, Inc. in 1969. The original map is available for purchase from the Sanborn Fire Insurance Company, Inc.

Certification # 49B1-4FD0-A8B2

Site Name: Sherman Plaza
 Address: 4650 Broadway
 City, ST, ZIP: New York NY 10040
 Client: Langan Engineering, Inc.
 EDR Inquiry: 3889416.3
 Order Date: 3/25/2014 2:26:00 PM
 Certification #: 49B1-4FD0-ABB2
 Copyright: 1969



This Certified Sanborn Map combines the following sheets. Outlined areas indicate map sheets within the collection.

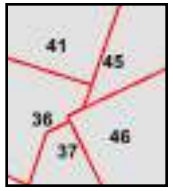
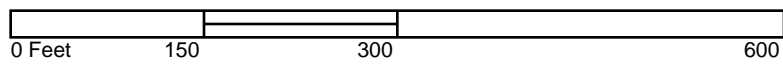

- Volume 12, Sheet 36
- Volume 12, Sheet 37
- Volume 12, Sheet 41
- Volume 12, Sheet 45
- Volume 12, Sheet 46



1968 Certified Sanborn Map

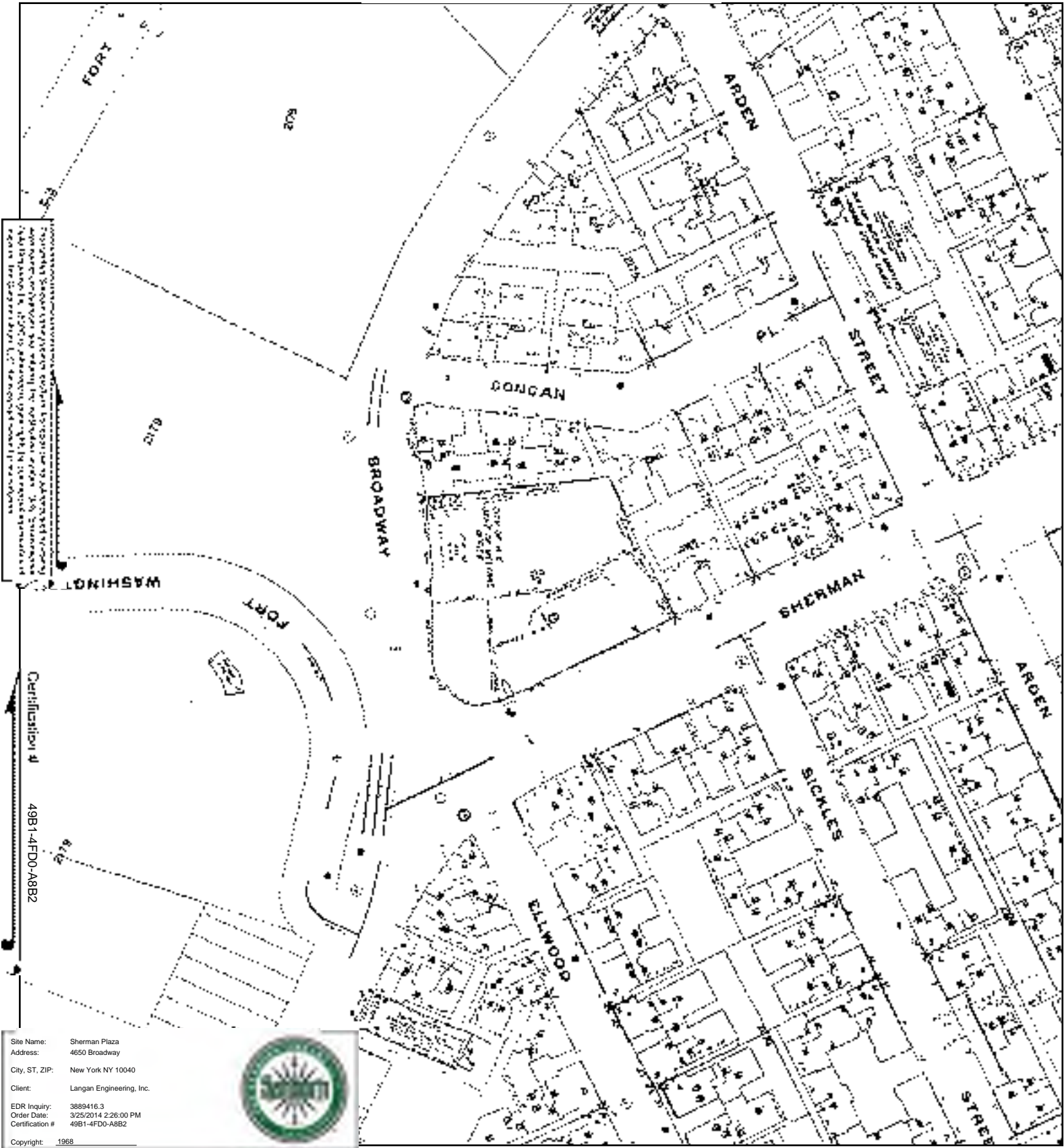

This Certified Sanborn Map is a reproduction of the original map as shown on the original map. It is not a substitute for the original map. The original map is the only authoritative source for the information shown on this map.

Certification # 49B1-4FD0-A8B2

Site Name: Sherman Plaza
 Address: 4650 Broadway
 City, ST, ZIP: New York NY 10040
 Client: Langan Engineering, Inc.
 EDR Inquiry: 3889416.3
 Order Date: 3/25/2014 2:26:00 PM
 Certification # 49B1-4FD0-ABB2
 Copyright: 1968



This Certified Sanborn Map combines the following sheets. Outlined areas indicate map sheets within the collection.

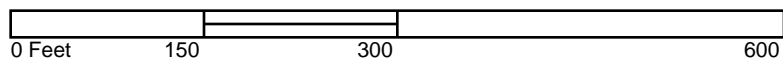

- Volume 12, Sheet 36
- Volume 12, Sheet 37
- Volume 12, Sheet 41
- Volume 12, Sheet 45
- Volume 12, Sheet 46

1950 Certified Sanborn Map

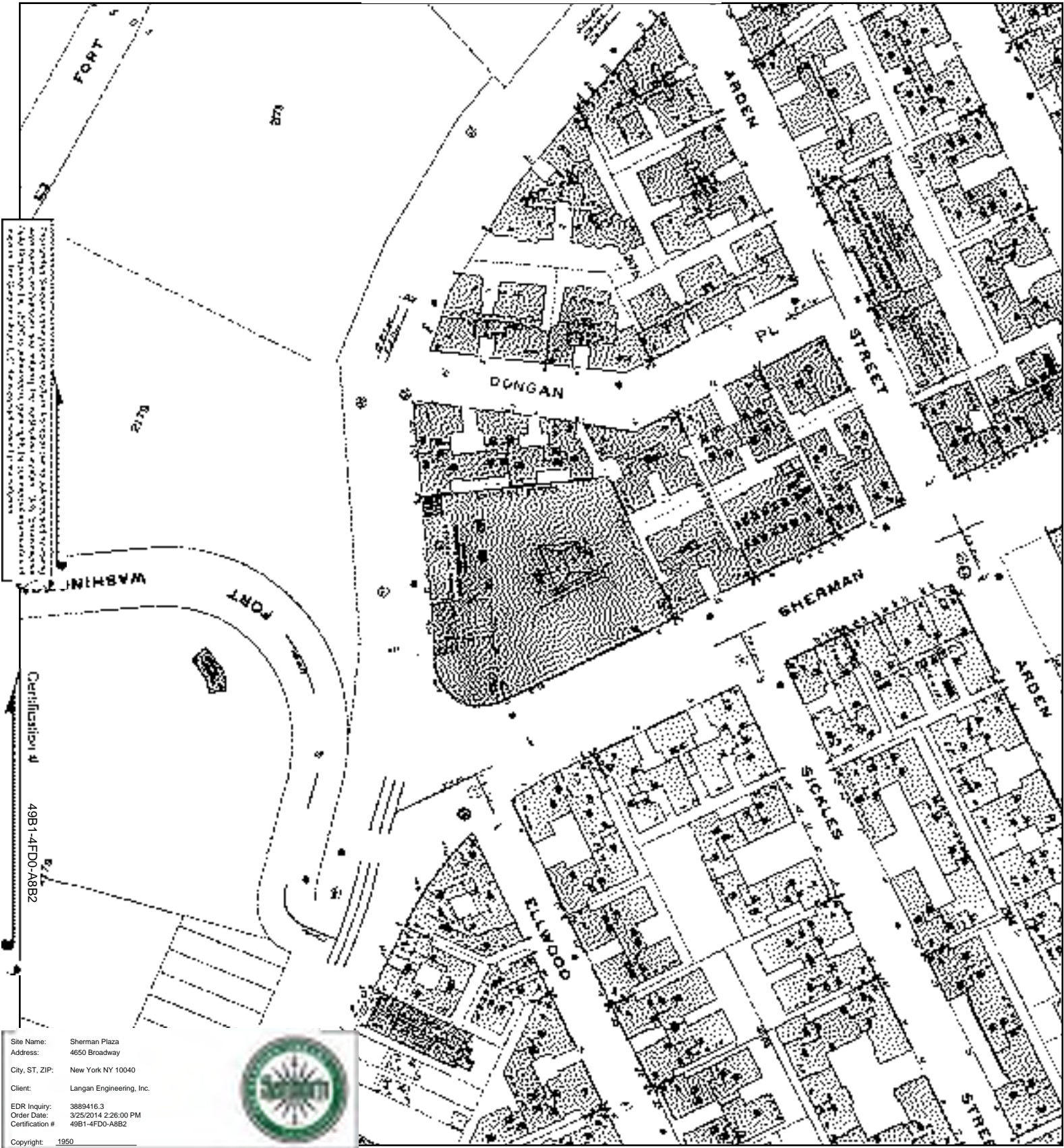

This Certified Sanborn Map is a reproduction of the original map as shown on the original map. It is not a certified copy of the original map. The original map is the only authoritative source for the information shown on this map.

Certification # 49B1-4FD0-A8B2

Site Name: Sherman Plaza
 Address: 4650 Broadway
 City, ST, ZIP: New York NY 10040
 Client: Langan Engineering, Inc.
 EDR Inquiry: 3889416.3
 Order Date: 3/25/2014 2:26:00 PM
 Certification #: 49B1-4FD0-A8B2
 Copyright: 1950



This Certified Sanborn Map combines the following sheets. Outlined areas indicate map sheets within the collection.

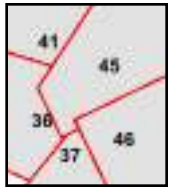
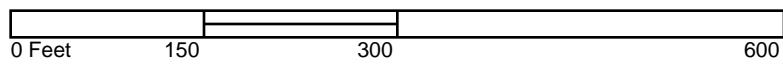

- Volume 12, Sheet 36
- Volume 12, Sheet 37
- Volume 12, Sheet 41
- Volume 12, Sheet 45
- Volume 12, Sheet 46



1935 Certified Sanborn Map

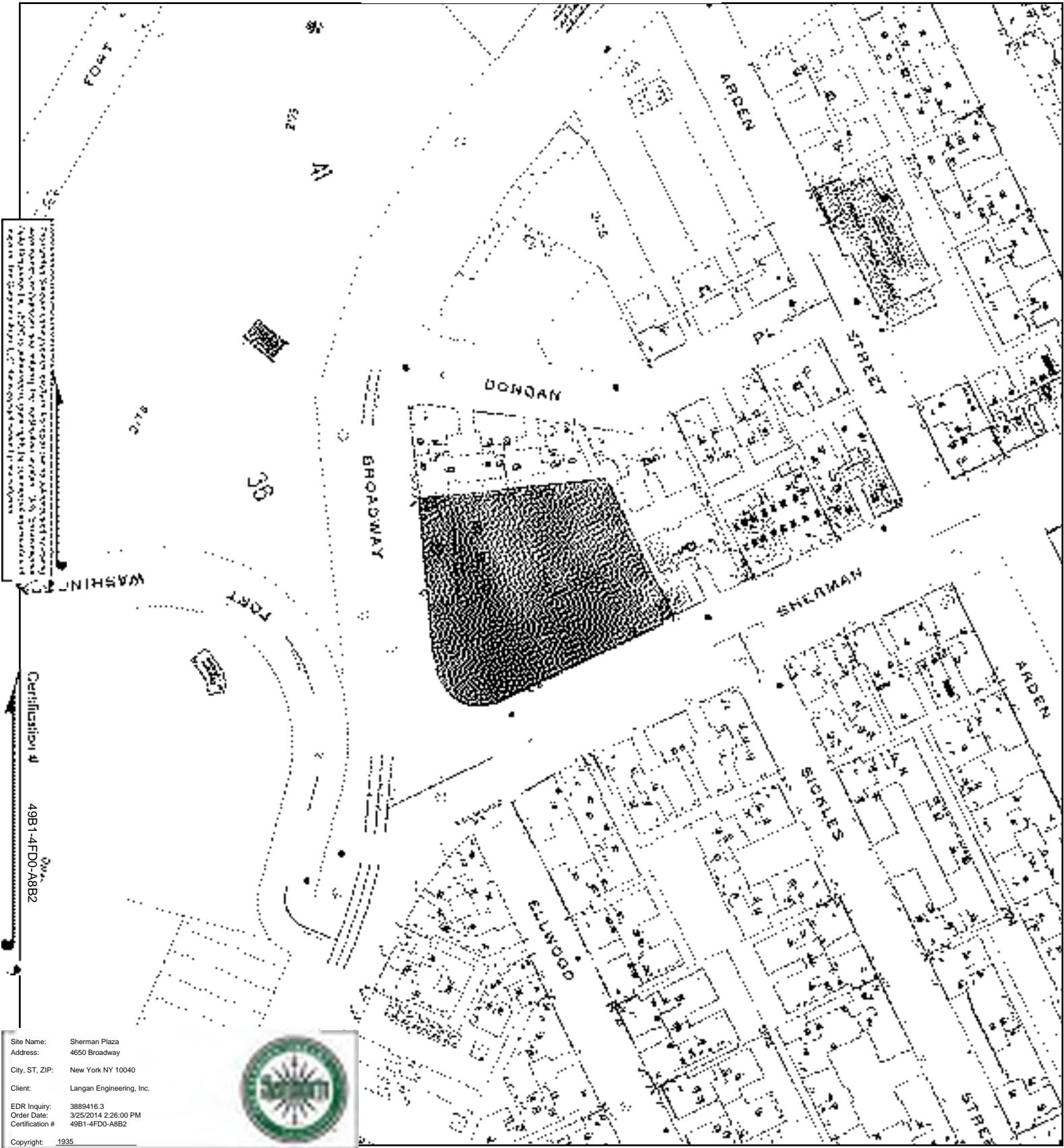

This Certified Sanborn Map combines the following sheets. Outlined areas indicate map sheets within the collection.

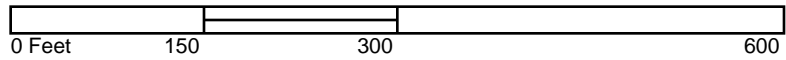

- Volume 12, Sheet 36
- Volume 12, Sheet 37
- Volume 12, Sheet 41
- Volume 12, Sheet 45
- Volume 12, Sheet 46

1913 Certified Sanborn Map

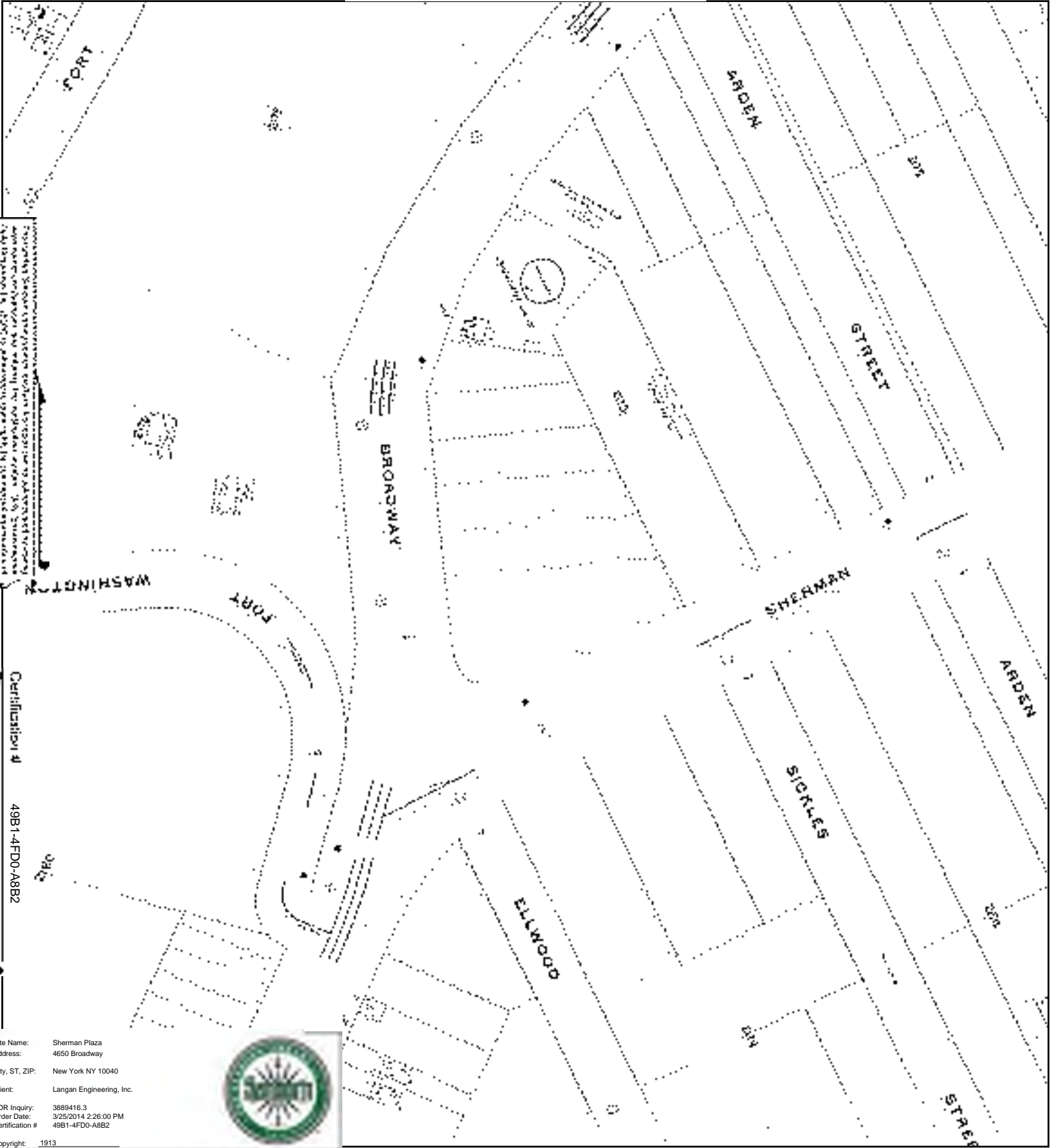

This Certified Sanborn Map is a reproduction of the original map as shown in the original record. The original map was prepared by the Sanborn Fire Insurance Company, and the original map is the property of the Sanborn Fire Insurance Company. The original map is the property of the Sanborn Fire Insurance Company.

Certification # 49B1-4FD0-A8B2

Site Name: Sherman Plaza
 Address: 4650 Broadway
 City, ST, ZIP: New York NY 10040
 Client: Langan Engineering, Inc.
 EDR Inquiry: 3889416.3
 Order Date: 3/25/2014 2:26:00 PM
 Certification # 49B1-4FD0-A8B2
 Copyright: 1913



This Certified Sanborn Map combines the following sheets. Outlined areas indicate map sheets within the collection.

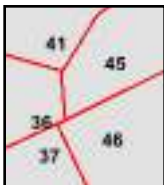
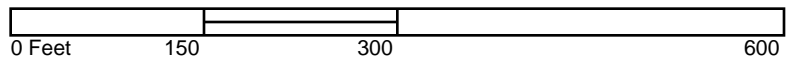

Volume 12, Sheet 36
 Volume 12, Sheet 37
 Volume 12, Sheet 41
 Volume 12, Sheet 45
 Volume 12, Sheet 46



1900 Certified Sanborn Map

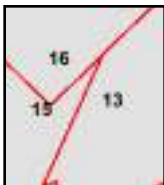
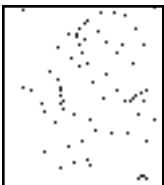
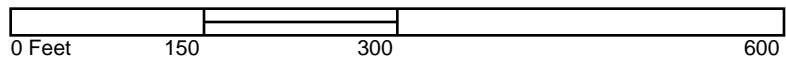
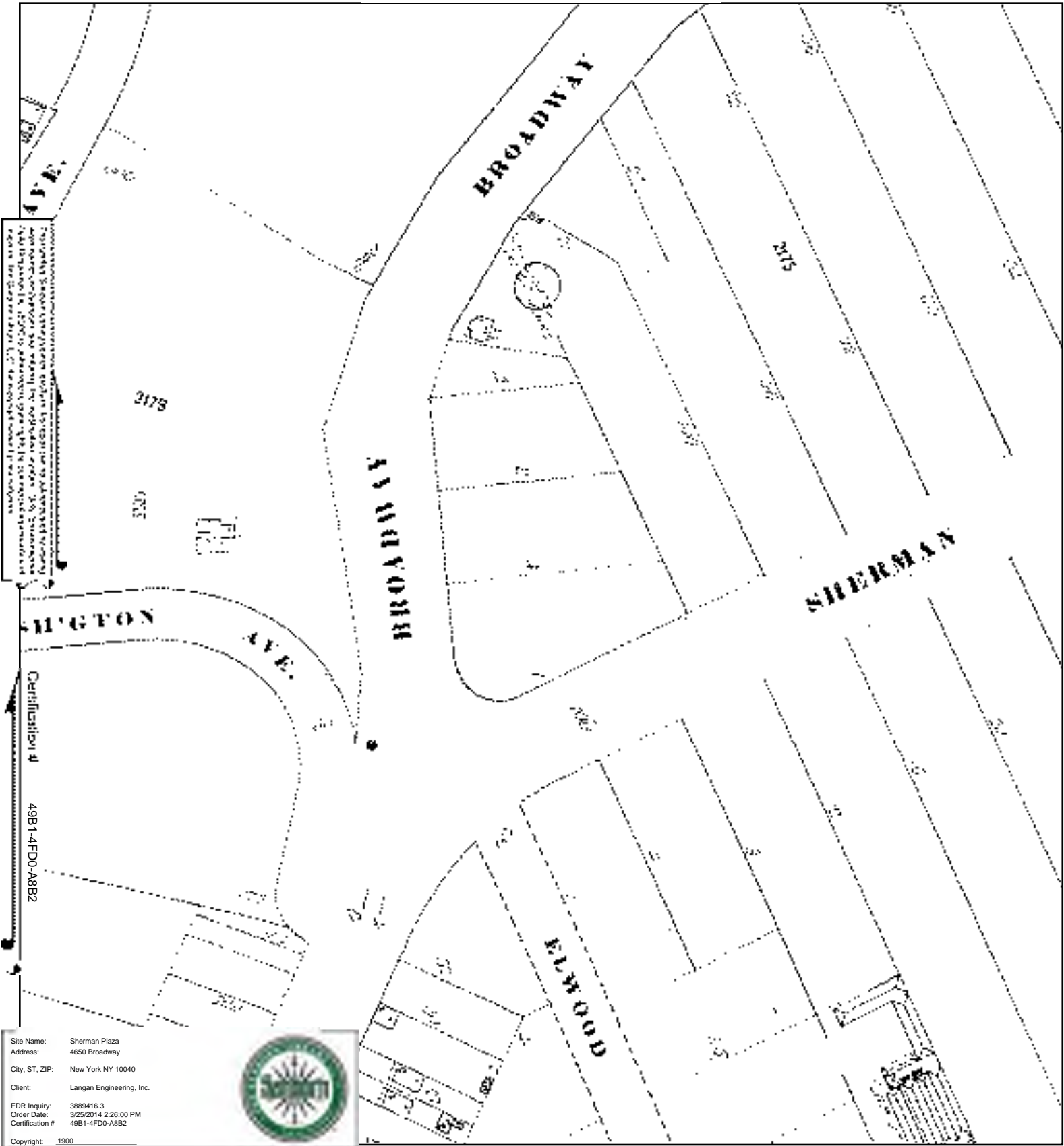

Volume 12, Sheet 13
 Volume 12, Sheet 15
 Volume 12, Sheet 16

1893 Certified Sanborn Map

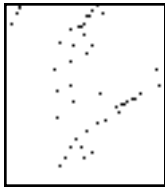
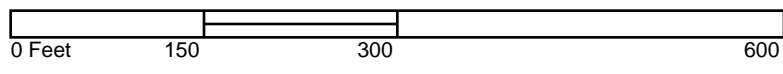
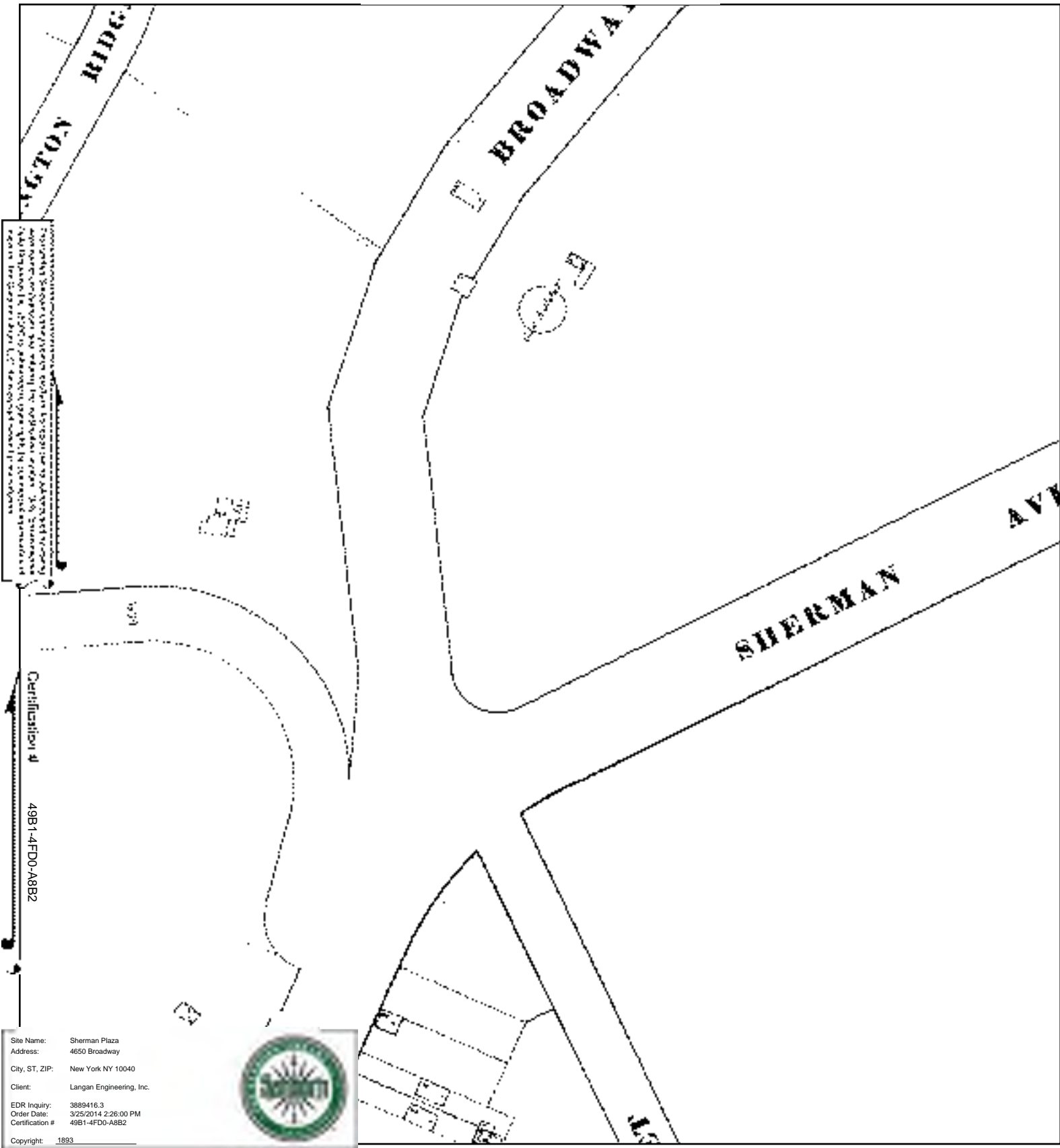

Volume 11.5, Sheet 249
Volume 11.5, Sheet 250



Appendix J

Historical USGS Topographic Quadrangle Maps Summary



Sherman Plaza

4650 Broadway

New York, NY 10040

Inquiry Number: 3889416.4

March 25, 2014

EDR Historical Topographic Map Report



6 Armstrong Road, 4th Floor
Shelton, Connecticut 06484
Toll Free: 800.352.0050
www.edrnet.com

EDR Historical Topographic Map Report

Environmental Data Resources, Inc.s (EDR) Historical Topographic Map Report is designed to assist professionals in evaluating potential liability on a target property resulting from past activities. EDRs Historical Topographic Map Report includes a search of a collection of public and private color historical topographic maps, dating back to the early 1900s.

Thank you for your business.
Please contact EDR at 1-800-352-0050
with any questions or comments.

Disclaimer - Copyright and Trademark Notice

This Report contains certain information obtained from a variety of public and other sources reasonably available to Environmental Data Resources, Inc. It cannot be concluded from this Report that coverage information for the target and surrounding properties does not exist from other sources. **NO WARRANTY EXPRESSED OR IMPLIED, IS MADE WHATSOEVER IN CONNECTION WITH THIS REPORT. ENVIRONMENTAL DATA RESOURCES, INC. SPECIFICALLY DISCLAIMS THE MAKING OF ANY SUCH WARRANTIES, INCLUDING WITHOUT LIMITATION, MERCHANTABILITY OR FITNESS FOR A PARTICULAR USE OR PURPOSE. ALL RISK IS ASSUMED BY THE USER. IN NO EVENT SHALL ENVIRONMENTAL DATA RESOURCES, INC. BE LIABLE TO ANYONE, WHETHER ARISING OUT OF ERRORS OR OMISSIONS, NEGLIGENCE, ACCIDENT OR ANY OTHER CAUSE, FOR ANY LOSS OF DAMAGE, INCLUDING, WITHOUT LIMITATION, SPECIAL, INCIDENTAL, CONSEQUENTIAL, OR EXEMPLARY DAMAGES. ANY LIABILITY ON THE PART OF ENVIRONMENTAL DATA RESOURCES, INC. IS STRICTLY LIMITED TO A REFUND OF THE AMOUNT PAID FOR THIS REPORT.** Purchaser accepts this Report AS IS. Any analyses, estimates, ratings, environmental risk levels or risk codes provided in this Report are provided for illustrative purposes only, and are not intended to provide, nor should they be interpreted as providing any facts regarding, or prediction or forecast of, any environmental risk for any property. Only a Phase I Environmental Site Assessment performed by an environmental professional can provide information regarding the environmental risk for any property. Additionally, the information provided in this Report is not to be construed as legal advice.

Copyright 2014 by Environmental Data Resources, Inc. All rights reserved. Reproduction in any media or format, in whole or in part, of any report or map of Environmental Data Resources, Inc., or its affiliates, is prohibited without prior written permission.

EDR and its logos (including Sanborn and Sanborn Map) are trademarks of Environmental Data Resources, Inc. or its affiliates. All other trademarks used herein are the property of their respective owners.

Historical Topographic Map

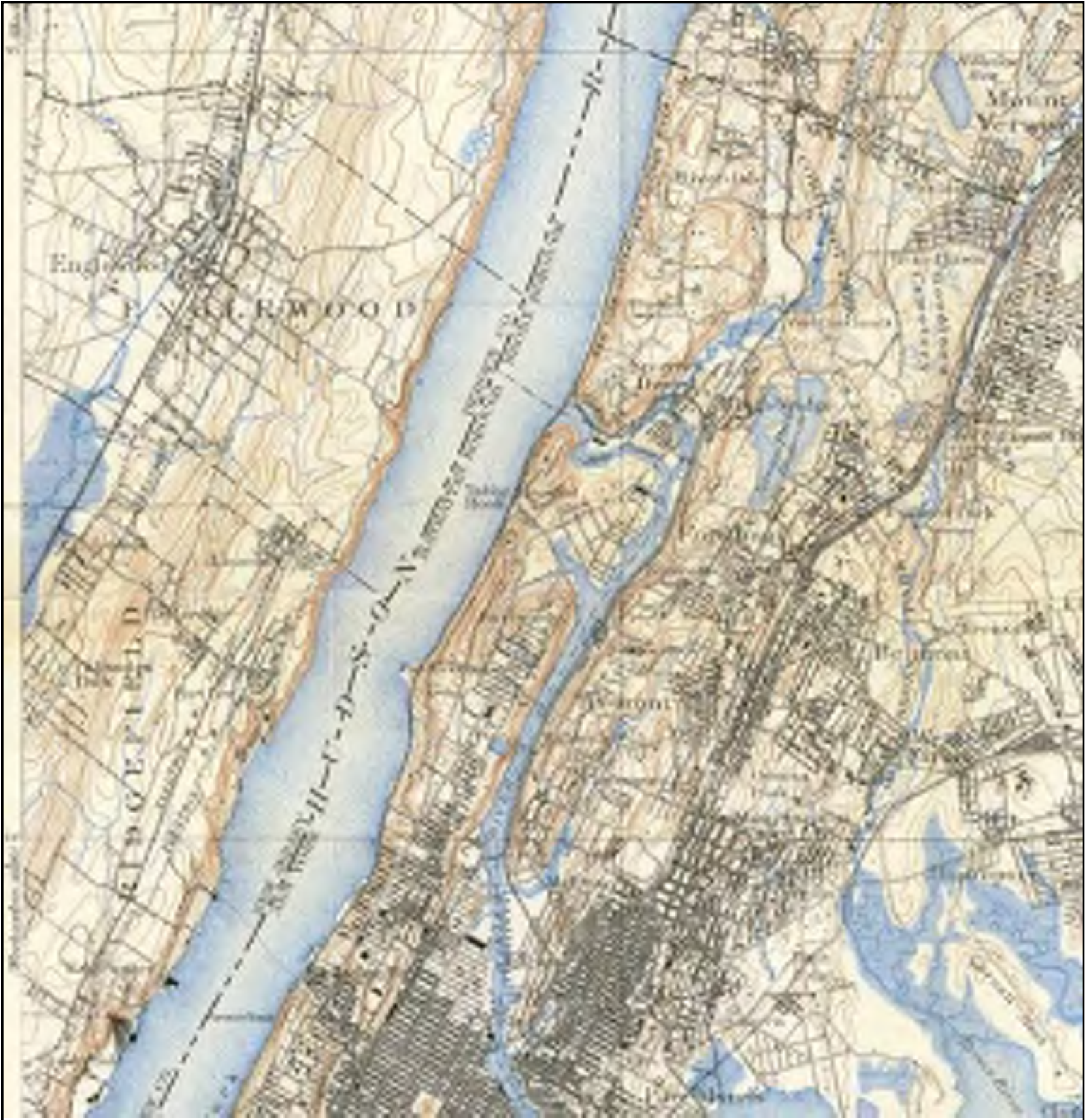

	TARGET QUAD	SITE NAME: Sherman Plaza	CLIENT: Langan Engineering, Inc.
	NAME: HARLEM	ADDRESS: 4650 Broadway	CONTACT: Patrick Diggins
	MAP YEAR: 1897	LAT/LONG: 40.8628 / -73.9294	INQUIRY#: 3889416.4
	SERIES: 15		RESEARCH DATE: 03/25/2014
	SCALE: 1:62500		

Historical Topographic Map



	TARGET QUAD	SITE NAME: Sherman Plaza	CLIENT: Langan Engineering, Inc.
	NAME: CENTRAL PARK	ADDRESS: 4650 Broadway New York, NY 10040	CONTACT: Patrick Diggins
	MAP YEAR: 1947	LAT/LONG: 40.8628 / -73.9294	INQUIRY#: 3889416.4
	SERIES: 7.5		RESEARCH DATE: 03/25/2014
	SCALE: 1:25000		

Historical Topographic Map



	TARGET QUAD	SITE NAME: Sherman Plaza	CLIENT: Langan Engineering, Inc.
	NAME: CENTRAL PARK	ADDRESS: 4650 Broadway New York, NY 10040	CONTACT: Patrick Diggins
	MAP YEAR: 1956	LAT/LONG: 40.8628 / -73.9294	INQUIRY#: 3889416.4
	SERIES: 7.5		RESEARCH DATE: 03/25/2014
	SCALE: 1:24000		

Historical Topographic Map



	TARGET QUAD	SITE NAME: Sherman Plaza	CLIENT: Langan Engineering, Inc.
	NAME: CENTRAL PARK	ADDRESS: 4650 Broadway New York, NY 10040	CONTACT: Patrick Diggins
	MAP YEAR: 1966	LAT/LONG: 40.8628 / -73.9294	INQUIRY#: 3889416.4
	SERIES: 7.5		RESEARCH DATE: 03/25/2014
	SCALE: 1:24000		

Historical Topographic Map



	TARGET QUAD	SITE NAME: Sherman Plaza	CLIENT: Langan Engineering, Inc.
	NAME: CENTRAL PARK	ADDRESS: 4650 Broadway	CONTACT: Patrick Diggins
	MAP YEAR: 1979	New York, NY 10040	INQUIRY#: 3889416.4
	PHOTOREVISED FROM : 1966	LAT/LONG: 40.8628 / -73.9294	RESEARCH DATE: 03/25/2014
	SERIES: 7.5		
	SCALE: 1:24000		

Historical Topographic Map



	TARGET QUAD	SITE NAME: Sherman Plaza	CLIENT: Langan Engineering, Inc.
	NAME: CENTRAL PARK	ADDRESS: 4650 Broadway New York, NY 10040	CONTACT: Patrick Diggins
	MAP YEAR: 1995	LAT/LONG: 40.8628 / -73.9294	INQUIRY#: 3889416.4
	SERIES: 7.5		RESEARCH DATE: 03/25/2014
	SCALE: 1:24000		

Appendix K
City Directory Abstract

Sherman Plaza

4650 Broadway
New York, NY 10040

Inquiry Number: 3889416.5
March 24, 2014

The EDR-City Directory Abstract

TABLE OF CONTENTS

SECTION

Executive Summary

Findings

City Directory Images

Thank you for your business.
Please contact EDR at 1-800-352-0050
with any questions or comments.

Disclaimer - Copyright and Trademark Notice

This Report contains certain information obtained from a variety of public and other sources reasonably available to Environmental Data Resources, Inc. It cannot be concluded from this Report that coverage information for the target and surrounding properties does not exist from other sources. **NO WARRANTY EXPRESSED OR IMPLIED, IS MADE WHATSOEVER IN CONNECTION WITH THIS REPORT. ENVIRONMENTAL DATA RESOURCES, INC. SPECIFICALLY DISCLAIMS THE MAKING OF ANY SUCH WARRANTIES, INCLUDING WITHOUT LIMITATION, MERCHANTABILITY OR FITNESS FOR A PARTICULAR USE OR PURPOSE. ALL RISK IS ASSUMED BY THE USER. IN NO EVENT SHALL ENVIRONMENTAL DATA RESOURCES, INC. BE LIABLE TO ANYONE, WHETHER ARISING OUT OF ERRORS OR OMISSIONS, NEGLIGENCE, ACCIDENT OR ANY OTHER CAUSE, FOR ANY LOSS OR DAMAGE, INCLUDING, WITHOUT LIMITATION, SPECIAL, INCIDENTAL, CONSEQUENTIAL, OR EXEMPLARY DAMAGES. ANY LIABILITY ON THE PART OF ENVIRONMENTAL DATA RESOURCES, INC. IS STRICTLY LIMITED TO A REFUND OF THE AMOUNT PAID FOR THIS REPORT.** Purchaser accepts this Report "AS IS". Any analyses, estimates, ratings, environmental risk levels or risk codes provided in this Report are provided for illustrative purposes only, and are not intended to provide, nor should they be interpreted as providing any facts regarding, or prediction or forecast of, any environmental risk for any property. Only a Phase I Environmental Site Assessment performed by an environmental professional can provide information regarding the environmental risk for any property. Additionally, the information provided in this Report is not to be construed as legal advice.

Copyright 2013 by Environmental Data Resources, Inc. All rights reserved. Reproduction in any media or format, in whole or in part, of any report or map of Environmental Data Resources, Inc. or its affiliates is prohibited without prior written permission.

EDR and its logos (including Sanborn and Sanborn Map) are trademarks of Environmental Data Resources, Inc. or its affiliates. All other trademarks used herein are the property of their respective owners.

EXECUTIVE SUMMARY

DESCRIPTION

Environmental Data Resources, Inc.'s (EDR) City Directory Abstract is a screening tool designed to assist environmental professionals in evaluating potential liability on a target property resulting from past activities. EDR's City Directory Abstract includes a search and abstract of available city directory data. For each address, the directory lists the name of the corresponding occupant at five year intervals.

Business directories including city, cross reference and telephone directories were reviewed, if available, at approximately five year intervals for the years spanning 1920 through 2013. This report compiles information gathered in this review by geocoding the latitude and longitude of properties identified and gathering information about properties within 100 feet of the target property.

A summary of the information obtained is provided in the text of this report.

RESEARCH SUMMARY

The following research sources were consulted in the preparation of this report. An "X" indicates where information was identified in the source and provided in this report.

<u>Year</u>	<u>Source</u>	<u>TP</u>	<u>Adjoining</u>	<u>Text Abstract</u>	<u>Source Image</u>
2013	Cole Information Services	-	X	X	-
2008	Cole Information Services	-	X	X	-
2006	Hill-Donnelly Information Services	-	X	X	-
2000	Cole Information Services	-	X	X	-
1998	NYNEX Telephone	-	X	X	-
1996	NYNEX	-	-	-	-
1993	NYNEX Telephone	-	X	X	-
1988	NYNEX Telephone	-	X	X	-
1983	New York Telephone	X	X	X	-
1978	New York Telephone	-	X	X	-
1973	New York Telephone	X	X	X	-
1968	New York Telephone	X	X	X	-
1963	New York Telephone	X	X	X	-
1958	New York Telephone	X	X	X	-
1956	New York Telephone	X	X	X	-
1950	New York Telephone	X	X	X	-
1947	New York Telephone	X	X	X	-
1942	New York Telephone	-	X	X	-
1938	New York Telephone	-	X	X	-
1934	R. L. Polk & Co.	X	X	X	-
1931	Manhattan and Bronx Directory Publishing Company Residential Directory	-	X	X	-
1927	New York Telephone	-	X	X	-
1923	R. L. Polk & Co.	-	-	-	-
1920	R. L. Polk & Co.	-	X	X	-

EXECUTIVE SUMMARY

SELECTED ADDRESSES

The following addresses were selected by the client, for EDR to research. An "X" indicates where information was identified.

<u>Address</u>	<u>Type</u>	<u>Findings</u>
4672 broadway	Client Entered	X
19 Dongan Place	Client Entered	X
20 Sherman Avenue	Client Entered	X
9 Sherman Ave	Client Entered	X
1 Sherman Ave	Client Entered	X

FINDINGS

TARGET PROPERTY INFORMATION

ADDRESS

4650 Broadway
New York, NY 10040

FINDINGS DETAIL

Target Property research detail.

BROADWAY

4650 BROADWAY

<u>Year</u>	<u>Uses</u>	<u>Source</u>
1983	PILOT GARAGE OFC	New York Telephone
1973	PILOT GARAGE OFC	New York Telephone
1968	AMER FAMILY CNTRS INC	New York Telephone
	PILOT GARAGE OFC	New York Telephone
1963	AMER FAMILY CNTRS INC	New York Telephone
	LENCE LANES INC	New York Telephone
	MANHATN LANES BWLG CNTR	New York Telephone
	PILOT GARAGE OFC	New York Telephone
1958	PILOT GARAGE OFC	New York Telephone
1956	PILOT GARAGE OFC	New York Telephone
1950	NASH-EASTERN INC	New York Telephone
	PILOT BARAGE OFC	New York Telephone
1947	MCCARTHY BERUHARDT MOTOR CO INC	New York Telephone
	PILOT GARAGE	New York Telephone
1934	Branches and Service Station	R. L. Polk & Co.
	PACKARD MOTOR CAR CO OF NEW YORK Lee J Eastman Pres M M Gilman V Pres Wm Elliott Adv & Sales Pro Mgr Philip Mann Comptroller	R. L. Polk & Co.

FINDINGS

ADJOINING PROPERTY DETAIL

The following Adjoining Property addresses were researched for this report. Detailed findings are provided for each address.

BROADWAY

4654 BROADWAY

<u>Year</u>	<u>Uses</u>	<u>Source</u>
1958	EDWARDS MOTORS INC	New York Telephone
	EDWARDS MOTORS INC	New York Telephone
	ADELSON LOUIS PUB ACCTNT	New York Telephone
1956	EDWARDS MOTORS INC	New York Telephone
	ADELSON LOUIS PUB ACCTNT	New York Telephone
1950	ADELSON LOUIS PUB ACCTNT	New York Telephone
	EDWARDS MOTORS	New York Telephone
1947	GALLUB MOTOR SALES CORP	New York Telephone

4658 BROADWAY

<u>Year</u>	<u>Uses</u>	<u>Source</u>
1931	Pascal Leon D	Manhattan and Bronx Directory Publishing Company Residential Directory
	Guilfoyle Claudine	Manhattan and Bronx Directory Publishing Company Residential Directory
	Dakin Thos	Manhattan and Bronx Directory Publishing Company Residential Directory
	WEINSHENKER AMILA	Manhattan and Bronx Directory Publishing Company Residential Directory
	PASCAL LEON D	Manhattan and Bronx Directory Publishing Company Residential Directory
	Weinshenker Amila	Manhattan and Bronx Directory Publishing Company Residential Directory
	DAKIN THOS	Manhattan and Bronx Directory Publishing Company Residential Directory
	GUILFOYLE CLAUDINE	Manhattan and Bronx Directory Publishing Company Residential Directory

4660 BROADWAY

<u>Year</u>	<u>Uses</u>	<u>Source</u>
2013	CITY OF NEW YORK	Cole Information Services
2008	MNHTN GOVERNMENT NEW YORK CITY	Cole Information Services
2006	New York City Human Resources	Hill-Donnelly Information Services
	New York City Food Stamp Ofc	Hill-Donnelly Information Services

FINDINGS

<u>Year</u>	<u>Uses</u>	<u>Source</u>
2000	N Y CTY HMN RSRCS	Cole Information Services
	N Y CTY HMN RSRCS	Cole Information Services
1978	NY CITY OF	New York Telephone
	NY CITY OF	New York Telephone
1973	SOCIAL SVCES DEPT 0F-	New York Telephone
1968	CURRICULUM RESEARCH BUREAU OF	New York Telephone
1950	LOWENSTEIN LUDWIG	New York Telephone

4663 BROADWAY

<u>Year</u>	<u>Uses</u>	<u>Source</u>
1956	DEUTSCH OTTO	New York Telephone

4665 BROADWAY

<u>Year</u>	<u>Uses</u>	<u>Source</u>
1963	LO FURNO CHAS MRS	New York Telephone

4666 BROADWAY

<u>Year</u>	<u>Uses</u>	<u>Source</u>
1927	Kozlowski Karl r	New York Telephone
	Ury Dorothy Mrs r	New York Telephone
	Arvidson Alba r	New York Telephone

4672 BROADWAY

<u>Year</u>	<u>Uses</u>	<u>Source</u>
2013	1 TWENTY FOUR HOUR BROADWAY EMERGENC	Cole Information Services
2008	ZULEY DELI GROCERY CORP	Cole Information Services

broadway

4672 broadway

<u>Year</u>	<u>Uses</u>	<u>Source</u>
2006	24 7Emergency Locksmith	Hill-Donnelly Information Services
	24 Hour7 Day Emergency Towing	Hill-Donnelly Information Services
	Number 1 E h Castillo Socrates	Hill-Donnelly Information Services
	Number 6 E h Cruz S V	Hill-Donnelly Information Services
	Number 3 N h Delaoz R	Hill-Donnelly Information Services
	h Diaz Luis v7 oi	Hill-Donnelly Information Services
	Number 38 h Diaz Maria Elena v	Hill-Donnelly Information Services
	Number 5 L Espinal Cesar v o	Hill-Donnelly Information Services
	Number 4 M Fernandez Jose v	Hill-Donnelly Information Services

FINDINGS

<u>Year</u>	<u>Uses</u>	<u>Source</u>
2006	Number 2 C h Fontanet Sonia	Hill-Donnelly Information Services
	Number 4 A h Guerrero Maria	Hill-Donnelly Information Services
	Mena Mayeline v	Hill-Donnelly Information Services
	Number 5 B h Molina Clara	Hill-Donnelly Information Services
	Number 18 h Morales Maritza A	Hill-Donnelly Information Services
	Number 5D Patzke F	Hill-Donnelly Information Services
	Number 1 F h Rosarlo Edwin	Hill-Donnelly Information Services
	Rosario Juan	Hill-Donnelly Information Services
	Number 3 A h Salazar Juan	Hill-Donnelly Information Services
	Sanchez Luz I	Hill-Donnelly Information Services
	Zuley Deli Grocery i oo	Hill-Donnelly Information Services
	Number 1 F Baez Juana	Hill-Donnelly Information Services
	Number 4 L h Perdomo Sylvia	Hill-Donnelly Information Services
	Multi Unit Address	Hill-Donnelly Information Services
2000	O MORA	Cole Information Services
	YUDELKA COLLADO	Cole Information Services
	ROBERTO PINEDA	Cole Information Services
	M BAKOVIC	Cole Information Services
	ELIANA RAMIREZ	Cole Information Services
	DANIEL ALMONTE	Cole Information Services
	JOBANNY ALMONTE	Cole Information Services
	ANA A CASADO	Cole Information Services
	S CRUZ	Cole Information Services
	OZ M DE LA	Cole Information Services
	JOSE ESPAILLAT	Cole Information Services
	SONIA FONTANET	Cole Information Services
	MICHELLE FORTUNA	Cole Information Services
	MARIA GUERRERO	Cole Information Services
	ADELINA HIDALGO	Cole Information Services
	CLARA MOLINA	Cole Information Services
	MARITZA MORALES	Cole Information Services
	SYLVIA PARDOMO	Cole Information Services
	CORREA SANTANA	Cole Information Services
	PMNTLS DL SPRRTT	Cole Information Services
	KATHARINE CEDENO	Cole Information Services
	JUAN SALAZAR	Cole Information Services
	1998	SOTO BROADWAY SUPERETTE
1993	TAVARES DIEZ DELICATESSEN GROCERY	NYNEX Telephone

FINDINGS

<u>Year</u>	<u>Uses</u>	<u>Source</u>
1988	BROWN J	NYNEX Telephone
	GUERRERO RAMCES	NYNEX Telephone
	RUESGE G	NYNEX Telephone
	FALK MATTHEW	NYNEX Telephone
	FABIAN EUGENIO	NYNEX Telephone
	ESPAILLAT JOSE	NYNEX Telephone
	CHIN DAVID	NYNEX Telephone
	LUGO C	NYNEX Telephone
	LYNN M	NYNEX Telephone
	PEREZ ISABEL	NYNEX Telephone
	COLLADO JOSE	NYNEX Telephone
	GALBAN CARMEN	NYNEX Telephone
	SEVERINO L	NYNEX Telephone
	SURIEL FELIPE	NYNEX Telephone
	BELL SHERRY	NYNEX Telephone
	TAVARES DIEZ DELICATESSEN GROCERY	NYNEX Telephone
	DICKSON HILMA	NYNEX Telephone
	KNOWLES A	NYNEX Telephone
	KNOWLES ALGIE	NYNEX Telephone
	RAMIREZ ELIANA	NYNEX Telephone
	PINA JUAN	NYNEX Telephone
	RODRIGUEZ S	NYNEX Telephone
	GLYNN MARAGRET	NYNEX Telephone
	MORALES MARITZA	NYNEX Telephone
NIKOLOSKA KAROLINA	NYNEX Telephone	
1983	GLYNN MARAGRET	New York Telephone
	DELAOZ E	New York Telephone
	KNOWLES A	New York Telephone
	KNOWLES ALGIE	New York Telephone
	DICKSON HILMA	New York Telephone
	BRUNO ARMANDO	New York Telephone
	RAMIREZ ELIANA	New York Telephone
	ENGSONG ADALIA	New York Telephone
	ESPAILLAT JOSE	New York Telephone
	MONTAQUE JOHN T	New York Telephone
LUGO C	New York Telephone	
LYNN M	New York Telephone	
LUGO MAXIMO	New York Telephone	

FINDINGS

<u>Year</u>	<u>Uses</u>	<u>Source</u>
1983	RUESGE G	New York Telephone
	COPORAN A	New York Telephone
	MARTE JOSE	New York Telephone
	O NEAL J	New York Telephone
	Coporan A	New York Telephone
	Montaque John T	New York Telephone
	Marte Jose	New York Telephone
	Ruesge G	New York Telephone
	Bruno Armando	New York Telephone
	De La Oz E	New York Telephone
	Dickson Hilma	New York Telephone
	Lugo Maximo	New York Telephone
	Lynn M	New York Telephone
	Glynn Maragret	New York Telephone
	Lugo C	New York Telephone
	ONeal J	New York Telephone
	Engsong Adalia	New York Telephone
	Espailat Jose	New York Telephone
	Ramirez Eliana	New York Telephone
	Knowles A	New York Telephone
Knowles Algje	New York Telephone	
1978	BADIA E	New York Telephone
	GLYNN MARAGRET	New York Telephone
	CRUZ GLADYS	New York Telephone
	KALIPHIDES WM G	New York Telephone
	TSENG EDWARD	New York Telephone
	WHITE DANA	New York Telephone
	RUESGA GEISY	New York Telephone
	RUESGE G	New York Telephone
	NUNEZ VICTORIA	New York Telephone
	ONEAL J 472	New York Telephone
	ORTIZ ARGENTINA	New York Telephone
	FERNANDEZ JOSE B	New York Telephone
	BRUNO ARMANDO	New York Telephone
	FALK MATTHEW	New York Telephone
	LYNN M	New York Telephone
	PELAEZ RAMON	New York Telephone
	SORGEN SAMN	New York Telephone

FINDINGS

<u>Year</u>	<u>Uses</u>	<u>Source</u>
1978	ALBINO JOHN	New York Telephone
	COLLICH JOHN T	New York Telephone
	KALEMKERIAN JOSEPH	New York Telephone
1973	AQUINO FERMIN	New York Telephone
	BERG WALTER	New York Telephone
	DEUTSCH ARTHUR	New York Telephone
	KLEINBERG NORBERT	New York Telephone
	RHEIN MARGARET MRS	New York Telephone
	ROSENBERG BESSIE L MRS	New York Telephone
	VEGERANO CARLOS	New York Telephone
	KOLVEK FRANCIS A	New York Telephone
	LACEY JOHN	New York Telephone
	MORAN FRANK A	New York Telephone
	ROTH E	New York Telephone
	LYNN M	New York Telephone
	GLYNN MARAGRET	New York Telephone
	KALIPHIDES WM G	New York Telephone
	SANDS PEARL MRS	New York Telephone
	WOO JAMES	New York Telephone
	EKINS THOS A	New York Telephone
	HARRIS THOMAS	New York Telephone
	LUBRECHT HARRY D	New York Telephone
	LUSTGARTEN NORA MRS	New York Telephone
	MAELIA EDW L	New York Telephone
	CHENG H C	New York Telephone
	MARTIN GEO P	New York Telephone
	MARTINEZ ANGELINA	New York Telephone
	CHANELLI JOS A	New York Telephone
	COHEN SENTA	New York Telephone
	COLLICH JOHN T	New York Telephone
KALEMKERIAN JOSEPH	New York Telephone	
REESE E	New York Telephone	
REID JOSEPHINE MRS	New York Telephone	
GOLA JOS	New York Telephone	
TUCKER SAML	New York Telephone	
WHITE DANA	New York Telephone	
1968	SANDS PEARL MRS	New York Telephone
	ROTH E	New York Telephone

FINDINGS

<u>Year</u>	<u>Uses</u>	<u>Source</u>
1968	MORAN FRANK A	New York Telephone
	HEFFERNAN JOHN	New York Telephone
	HEIM FREDK H	New York Telephone
	RHEIN MARGARET MRS	New York Telephone
	LACEY J	New York Telephone
	WHITE DANA	New York Telephone
	REID JOSEPHINE MRS	New York Telephone
	KLEINBERG NORBERT	New York Telephone
	EKINS THOS A	New York Telephone
	SMITH J	New York Telephone
	KOLVEK FRANCIS A	New York Telephone
	KEARNEY KATHERINE	New York Telephone
	CHANELLI JOS A	New York Telephone
	CHENG H C	New York Telephone
	DEUTSCH ARTHUR	New York Telephone
	DINOFF JOS	New York Telephone
	WADE ROSE	New York Telephone
	MARTIN GEO P	New York Telephone
	KEOWN P	New York Telephone
	KALIPHIDES WM G	New York Telephone
	GILMAN FLORENCE MRS	New York Telephone
	GLYNN MARGARET	New York Telephone
	BLOCK CECILIA MRS LPN	New York Telephone
	COLLICH JOHN T	New York Telephone
	COHEN HARRY	New York Telephone
	BERG WALTER	New York Telephone
	SHAPIRO LOUIS	New York Telephone
	GOLA SHIRLEY	New York Telephone
	GOLA JOS	New York Telephone
	GOLA LILLIAN	New York Telephone
	TUCKER SAML	New York Telephone
	SEMELS ROBT B	New York Telephone
	LUSTGARTEN NORA MS	New York Telephone
	TROLEL ROBT	New York Telephone
	MAELIA EDW L	New York Telephone
	LUBRECHT HARRY D	New York Telephone
	COX THOS	New York Telephone
	ROSENBERG BESSIE L MRS	New York Telephone

FINDINGS

<u>Year</u>	<u>Uses</u>	<u>Source</u>
1963	HELD KIAUS A	New York Telephone
	HEIM FREDK H	New York Telephone
	SANDS PEARL MRS	New York Telephone
	CHANELLI JOS A	New York Telephone
	LUBRECHR HARRY D	New York Telephone
	SHAPIRO LOUIS	New York Telephone
	COHEN HARRY	New York Telephone
	MANCK FRANCES MRS	New York Telephone
	MAILLARD CLAYTON	New York Telephone
	BOWLING SUPL CORP	New York Telephone
	LUSTGARTEN NORA MRS	New York Telephone
	GALLAGHER PATK MRS	New York Telephone
	GEANEY EDW J	New York Telephone
	RABONI LORELLE NA	New York Telephone
	STEINBERG T	New York Telephone
	TUCKER SAND	New York Telephone
	WHITE DANA	New York Telephone
	BERG WALTER	New York Telephone
	CULLY ROSALIE M	New York Telephone
	GOLA JOHN	New York Telephone
	GILMAN FLOREINCE MRS	New York Telephone
	MARTIN GEO GEO P	New York Telephone
	REID JOSEPHINE MRS	New York Telephone
	DEUTSCH ARTHUR	New York Telephone
	KLEIN CECIL	New York Telephone
	RHEIN MARNASET MRS	New York Telephone
	L E	New York Telephone
	DINOFF JOS	New York Telephone
	GROSS ALBERT A	New York Telephone
	KOLVEK FRANCIS A	New York Telephone
	KLEINBERG NORBRT	New York Telephone
	ROSENBERG BESSIE L MRS	New York Telephone
	RABONI BERNARD	New York Telephone
	HEFFERNAN JOHN	New York Telephone
	RUBIN JOS	New York Telephone
	ROTH E	New York Telephone
	EKINS THOS A	New York Telephone
	ELTER JOHN	New York Telephone

FINDINGS

<u>Year</u>	<u>Uses</u>	<u>Source</u>
1958	DRUMMER B DR	New York Telephone
	EKINS THOS A	New York Telephone
	O BRIEN PATK	New York Telephone
	SANDS PEARL MRS	New York Telephone
	CHAMINE ROBT B	New York Telephone
	SHAPIRO LOUIS	New York Telephone
	MAILLARD CLAYTON	New York Telephone
	MANCK MARYLYN D	New York Telephone
	PEPPER CHAS W	New York Telephone
	CHANELLI JOS A	New York Telephone
	COHEN HARRY	New York Telephone
	STEINBERG THELMA MRS	New York Telephone
	BEERS ALLAN V	New York Telephone
	COOPER ROBT B	New York Telephone
	GEANEY EDW J	New York Telephone
	RHEIN MARGARET MRS	New York Telephone
	TEMPESTA A TAILOR	New York Telephone
	TOUMEY MARIE I	New York Telephone
	TUCKER SAML	New York Telephone
	GILMAN FLORENCE MRS	New York Telephone
	GOLA JOS	New York Telephone
	KOLVEK FRANCIS A	New York Telephone
	WHITE DANA	New York Telephone
	BERG WALTER	New York Telephone
	KLEIN CECIL	New York Telephone
	ROTH E	New York Telephone
	CULLY R M	New York Telephone
	BREAKER WM D	New York Telephone
	DINOFF JOS	New York Telephone
	DEUTSCH ARTHUR	New York Telephone
GROSS ALBERT A	New York Telephone	
LACEY E	New York Telephone	
RYAN WM J	New York Telephone	
ROSENBERG BESSIE L MRS	New York Telephone	
1956	GOLA JOS	New York Telephone
	EKINS THOS A	New York Telephone
	MANCK MARYLYN D	New York Telephone
	WHITE DANA	New York Telephone

FINDINGS

<u>Year</u>	<u>Uses</u>	<u>Source</u>
1956	CHANEILI JOS A	New York Telephone
	SHAPIRO LOUIS	New York Telephone
	BREAKER WM D	New York Telephone
	BERG WAITER	New York Telephone
	LUSTGARTEN NORA MRS	New York Telephone
	DEUTSCH ARTHUR	New York Telephone
	DINOFF JON	New York Telephone
	KLEIN CECIL	New York Telephone
	GILMAN FLORENCE MRS	New York Telephone
	GROSS ALBERT A	New York Telephone
	LACEY E	New York Telephone
	KOLVEK FRANCIS A	New York Telephone
	ROSENBERG BESSIE L MRS	New York Telephone
	CRANTSON MAY MRS	New York Telephone
	CULLY R M	New York Telephone
	BEERS ALLAN V	New York Telephone
	ROTH E	New York Telephone
	O BRIEN PATK	New York Telephone
	RUBIN JOS	New York Telephone
	COHEN HARRY	New York Telephone
	RYAN WM J	New York Telephone
	SANDS PEARL MRS	New York Telephone
	CHAMINE ROBT B	New York Telephone
	MAHER SARAH MRS	New York Telephone
	TUCKER SAML	New York Telephone
	TOUMEY MARIE I	New York Telephone
	THEODORE GEO M	New York Telephone
	TEMPESTA A TAILOR	New York Telephone
	MAILLARD CLAYTON	New York Telephone
	PETERSEN A P MRS	New York Telephone
	PEPPER CHAS W	New York Telephone
	STEINBERG LOUIS	New York Telephone
1950	BERG WALTER	New York Telephone
	DINOFF JOS	New York Telephone
	DEUTSCH ARTHUR	New York Telephone
	O BRIEN PATK	New York Telephone
	SHEEHAN WM F	New York Telephone
JACOBS ABE	New York Telephone	

FINDINGS

<u>Year</u>	<u>Uses</u>	<u>Source</u>
1950	ROTH E	New York Telephone
	SHAPIRO LOUIS	New York Telephone
	BREAKER WM D	New York Telephone
	BRAY JOS J	New York Telephone
	HEIM FREDK H	New York Telephone
	PEPPER CHAS W	New York Telephone
	BROWN THOS G	New York Telephone
	FARLEY ROBT	New York Telephone
	MANCK MARYLYN D	New York Telephone
	PHILLIPS ISIDOR	New York Telephone
	FISCHMAN DAVE	New York Telephone
	MAHER JAS	New York Telephone
	MAXWELL JERE B	New York Telephone
	MAILLARD CLAYTON	New York Telephone
	GESS KAROL N	New York Telephone
	GEANEY EDW J	New York Telephone
	GEANEY RICHD W	New York Telephone
	ROSDENBERG BERTHA B MRS	New York Telephone
	TUCKER SAML	New York Telephone
	TEMPESTA A TAILOR	New York Telephone
	CLLY JAS J	New York Telephone
	CRANTSON MAY MRS	New York Telephone
	GODMAN MARVIN	New York Telephone
	KOLVEK FRANCIS A	New York Telephone
	KLEIN CECIL	New York Telephone
	BEERS IRENE	New York Telephone
	BARRETT LESLIE	New York Telephone
	NATHANSON IRVING C	New York Telephone
	SANDS PEARL MRS	New York Telephone
	WHITE DANA	New York Telephone
	WHALEN HELEN R	New York Telephone
	WROCKLAGE MARION R	New York Telephone
1947	CULLY JAS J	New York Telephone
	DEUTSCH ARTHUR	New York Telephone
	CRANTSON MAY MRS	New York Telephone
	VALENTINE ARLYNE	New York Telephone
	MAHER JAS	New York Telephone
	VALENSTEIN HARRY B	New York Telephone

FINDINGS

<u>Year</u>	<u>Uses</u>	<u>Source</u>
1947	BARRETT LESLIE	New York Telephone
	BEERS IRENE	New York Telephone
	DINOFF JOS	New York Telephone
	ROTH E	New York Telephone
	WHALEN HELEN R	New York Telephone
	FARLEY ROBT E	New York Telephone
	SANDS PEARL MRS	New York Telephone
	SCHALL I PEARL	New York Telephone
	KOLVEK FRANCIS A	New York Telephone
	MAXWELL JERE B	New York Telephone
	MAILLARD CLAYTON	New York Telephone
	BERG WALTER	New York Telephone
	JACOBS ABE	New York Telephone
	ROSENBERG BESSIE L MRS	New York Telephone
	TEMPESTA A TAILOR	New York Telephone
	BRAY JOS J	New York Telephone
	BROWN THOS G	New York Telephone
	SHEEHAN WM F	New York Telephone
	SHAPIRO LOUIS	New York Telephone
	SINGER MEYER	New York Telephone
	KLEIN CECIL	New York Telephone
	SILBERMAN PEARL MRS	New York Telephone
	GOODMAN MARVIN	New York Telephone
	TEMPESTA A TAILOR	New York Telephone
1942	CULLY JAS J	New York Telephone
	CRANTSON MAY MRS	New York Telephone
	MONAHAN JOHN	New York Telephone
	MAYER MORRIS	New York Telephone
	SILBERMAN PEARL MRS	New York Telephone
	JACOBS ABE	New York Telephone
	DINOFF JOS	New York Telephone
	JARVIS SEYMOUR	New York Telephone
	BARRETT LESLIE	New York Telephone
	KLEIN CECIL	New York Telephone
	TEMPESTA A TAILOR	New York Telephone
	TEMPESTA A TAILOR	New York Telephone
	FARLEY ROBT E	New York Telephone
	WARD EDW W	New York Telephone

FINDINGS

<u>Year</u>	<u>Uses</u>	<u>Source</u>
1942	GALLAGHER MAE	New York Telephone
	ROTH E	New York Telephone
	KOLVEK FRANCIS A	New York Telephone
	BRAY JOS J	New York Telephone
	GROGAN J	New York Telephone
	MAXWELL JERE B	New York Telephone
	MAHER JAS	New York Telephone
	SHAPIRO LOUIS	New York Telephone
1931	BENNETT ANNIE	Manhattan and Bronx Directory Publishing Company Residential Directory
	DUNNING THOS	Manhattan and Bronx Directory Publishing Company Residential Directory
	HANDMAN ANNA	Manhattan and Bronx Directory Publishing Company Residential Directory
	KIDDER GEO W TCHR	Manhattan and Bronx Directory Publishing Company Residential Directory
	ARMSTRONG JOHN	Manhattan and Bronx Directory Publishing Company Residential Directory
	STAPLETON EDW T	Manhattan and Bronx Directory Publishing Company Residential Directory
	KING SADIE	Manhattan and Bronx Directory Publishing Company Residential Directory
	KEVIL AGNES	Manhattan and Bronx Directory Publishing Company Residential Directory
	KING ALBERT	Manhattan and Bronx Directory Publishing Company Residential Directory
	KESSLER SAML J SUPERV	Manhattan and Bronx Directory Publishing Company Residential Directory
	NELSON THOS	Manhattan and Bronx Directory Publishing Company Residential Directory
	THOMPSON L	Manhattan and Bronx Directory Publishing Company Residential Directory
	THOMPSON M	Manhattan and Bronx Directory Publishing Company Residential Directory
	KORMOS MARGT A	Manhattan and Bronx Directory Publishing Company Residential Directory
	VOGT GEO	Manhattan and Bronx Directory Publishing Company Residential Directory
	RUTHBERG SAML	Manhattan and Bronx Directory Publishing Company Residential Directory
	BENNETT RICHARD	Manhattan and Bronx Directory Publishing Company Residential Directory
BENNETT JOS	Manhattan and Bronx Directory Publishing Company Residential Directory	
TURANO A G	Manhattan and Bronx Directory Publishing Company Residential Directory	

FINDINGS

<u>Year</u>	<u>Uses</u>	<u>Source</u>
1931	TURANO F	Manhattan and Bronx Directory Publishing Company Residential Directory
	VOGT MICHL	Manhattan and Bronx Directory Publishing Company Residential Directory
	MAGUIRE MARGT	Manhattan and Bronx Directory Publishing Company Residential Directory
	Vogt Geo	Manhattan and Bronx Directory Publishing Company Residential Directory
	Kidder Geo W tchr	Manhattan and Bronx Directory Publishing Company Residential Directory
	Kevil Agnes	Manhattan and Bronx Directory Publishing Company Residential Directory
	Kessler Saml J superv	Manhattan and Bronx Directory Publishing Company Residential Directory
	King Albert	Manhattan and Bronx Directory Publishing Company Residential Directory
	Kormos Margt A	Manhattan and Bronx Directory Publishing Company Residential Directory
	King Sadie	Manhattan and Bronx Directory Publishing Company Residential Directory
	Nelson Thos	Manhattan and Bronx Directory Publishing Company Residential Directory
	Maguire Margt	Manhattan and Bronx Directory Publishing Company Residential Directory
	Somers Wm	Manhattan and Bronx Directory Publishing Company Residential Directory
	Ruthberg Saml	Manhattan and Bronx Directory Publishing Company Residential Directory
	Armstrong John	Manhattan and Bronx Directory Publishing Company Residential Directory
	Handman Anna	Manhattan and Bronx Directory Publishing Company Residential Directory
	Stapleton Edw T	Manhattan and Bronx Directory Publishing Company Residential Directory
	Bennett Annie	Manhattan and Bronx Directory Publishing Company Residential Directory
	Bennett Jos	Manhattan and Bronx Directory Publishing Company Residential Directory
	Bennett Richard	Manhattan and Bronx Directory Publishing Company Residential Directory
	Thompson L	Manhattan and Bronx Directory Publishing Company Residential Directory
	Thompson M	Manhattan and Bronx Directory Publishing Company Residential Directory
	Dunning Thos	Manhattan and Bronx Directory Publishing Company Residential Directory
	Turano A G	Manhattan and Bronx Directory Publishing Company Residential Directory

FINDINGS

<u>Year</u>	<u>Uses</u>	<u>Source</u>
1931	Turano F	Manhattan and Bronx Directory Publishing Company Residential Directory
	Vogt Michl	Manhattan and Bronx Directory Publishing Company Residential Directory
1927	Mayes Herbert R r	New York Telephone
	Gerr L r	New York Telephone
	Kappelmaer A r	New York Telephone
	Kameda H r	New York Telephone
	Joy Kenneth H r	New York Telephone
	Steckel G C r	New York Telephone
	Davis Alfred r	New York Telephone
	Meyerheim Tillie Mrs r	New York Telephone
	Gottfried Morris r	New York Telephone
	Karp Sol r	New York Telephone
	Tarler I C r	New York Telephone
	Thompson Melvin D r	New York Telephone
	Lang A	New York Telephone
	Brigham Dudley R r	New York Telephone
	Handman Nathan r	New York Telephone
	Hopkins Andrew D r	New York Telephone

DONGAN PL

19 DONGAN PL

<u>Year</u>	<u>Uses</u>	<u>Source</u>
2013	BENENSON INVESTMENT	Cole Information Services

Dongan Place

19 Dongan Place

<u>Year</u>	<u>Uses</u>	<u>Source</u>
2006	Cohen Soraya	Hill-Donnelly Information Services
	Number 2 C Rovins Jerome	Hill-Donnelly Information Services
	Multi Unit Address	Hill-Donnelly Information Services
	Aybar Aybar v	Hill-Donnelly Information Services
	Bean Michael	Hill-Donnelly Information Services
	Number 5D h Benitez Lydia	Hill-Donnelly Information Services
	Braunstein M	Hill-Donnelly Information Services
	Brespo Gustavo v	Hill-Donnelly Information Services
	Number 4 B h Castillo Jose	Hill-Donnelly Information Services

FINDINGS

<u>Year</u>	<u>Uses</u>	<u>Source</u>
2006	Cohen Daniel	Hill-Donnelly Information Services
	Number I C h Cohen F	Hill-Donnelly Information Services
	Concepcion Deyanira V	Hill-Donnelly Information Services
	Number 3 C Desai Diana v	Hill-Donnelly Information Services
	Number 3 F Doku Philip V	Hill-Donnelly Information Services
	Number 6 G h Feliciano Ingris	Hill-Donnelly Information Services
	Number 5 F Florentino Maria	Hill-Donnelly Information Services
	Number 2 E h Horgan W	Hill-Donnelly Information Services
	h Kaye Sophia v	Hill-Donnelly Information Services
	Number 28 h Labor Nyanda	Hill-Donnelly Information Services
	Number 3D Moyle Robert v	Hill-Donnelly Information Services
	Nunez Edgar	Hill-Donnelly Information Services
	Nunez Ra Fela	Hill-Donnelly Information Services
	Peralta Clara os	Hill-Donnelly Information Services
	h Phillips Patricia v	Hill-Donnelly Information Services
	Number 5 A Pimentel Sandi	Hill-Donnelly Information Services
	Sunrel Yolanda v	Hill-Donnelly Information Services
Number 3 A h Trempin Elsa	Hill-Donnelly Information Services	
2000	SAL COHEN	Cole Information Services
	6G LUZ SANCHEZ	Cole Information Services
	6B LUCI A HONEA	Cole Information Services
	MIGUEL DELAOZ	Cole Information Services
	ELSA TREMPIN	Cole Information Services
	APARTMENTS	Cole Information Services
	ALTAGRACIA ABREU	Cole Information Services
	56 FRANCES D BEIBIN	Cole Information Services
	5D LYDIA BENITEZ	Cole Information Services
	M BRAUNSTEIN	Cole Information Services
	5B HERBERT CEDENO	Cole Information Services
	DANIEL COHEN	Cole Information Services
	F COHEN	Cole Information Services
	KANDI CROWELL	Cole Information Services
	JOSE R FELICIANO	Cole Information Services
	MARIA FLORENTINO	Cole Information Services
	2E W HORGAN	Cole Information Services
NYANDA LABOR	Cole Information Services	
ROBERT MCMULLIN	Cole Information Services	
3D THOMAS F PAULINO	Cole Information Services	

FINDINGS

<u>Year</u>	<u>Uses</u>	<u>Source</u>
2000	PATRICIA PHILLIPS	Cole Information Services
	PATRICIA M REILLY	Cole Information Services
	RODOLFO ROSALES	Cole Information Services
	2C JEROME ROVINS	Cole Information Services
	2D MIRTHA SALCEDO	Cole Information Services
	CARMEN SOUFFRAIN	Cole Information Services
	3G DIVINA SUAREZ	Cole Information Services
	V VALERIO	Cole Information Services
	EVELYN RECIO	Cole Information Services
	ANTONIO ADORNO	Cole Information Services
1993	1B WENDY HOLGUIN	Cole Information Services
	DBS INTERNATIONAL SVCES INC	NYNEX Telephone
	BLOOMS WORD PROCESSING INC	NYNEX Telephone
1988	RIVERA E	NYNEX Telephone
	QUILLCO EMILIO JR	NYNEX Telephone
	KERN PHILIP J	NYNEX Telephone
	HEINIG THOMAS F	NYNEX Telephone
	SUAREZ DIVINA	NYNEX Telephone
	ORTIZ MARIA	NYNEX Telephone
	ROVINS JEROME	NYNEX Telephone
	HOUSE HENRY	NYNEX Telephone
	HORGAN W	NYNEX Telephone
	PEREZ WILLIAM	NYNEX Telephone
	COLON M	NYNEX Telephone
	FUSTER E	NYNEX Telephone
	PHILLIPS PATRICA	NYNEX Telephone
	MAYER EVY C	NYNEX Telephone
	STERN M	NYNEX Telephone
	SUAREZ DIVINA	NYNEX Telephone
	VALDES M	NYNEX Telephone
	TRINIDAD MIGUEL	NYNEX Telephone
	BECKER SALLY	NYNEX Telephone
	MEYLER PHILIP	NYNEX Telephone
RAMOS RAMON	NYNEX Telephone	
HANSEN J	NYNEX Telephone	
BENDIX BRUNO	NYNEX Telephone	
BOOTH CARRIE W	NYNEX Telephone	
GREENE A	NYNEX Telephone	

FINDINGS

<u>Year</u>	<u>Uses</u>	<u>Source</u>
1988	PEREZ JUAN	NYNEX Telephone
1983	TRINIDAD MIGUEL	New York Telephone
	WOLENSKY MEYER A	New York Telephone
	MAYER EVY C	New York Telephone
	MENDEZ HERNAN	New York Telephone
	PHILLIPS PATRICIA	New York Telephone
	BENDIX BRUNO	New York Telephone
	MADURAS JOHN	New York Telephone
	BOOTH CARRIE W	New York Telephone
	DEOLEO HITOLITA	New York Telephone
	RIEMER F	New York Telephone
	RIVERA CESAR	New York Telephone
	RIVERA E	New York Telephone
	ORTIZ MARIA	New York Telephone
	STERN M	New York Telephone
	SUAREZ DIVINA	New York Telephone
	Beibin Franes D	New York Telephone
	Bendix Bruno	New York Telephone
	Cohen Danl	New York Telephone
	Lebowitz Leo	New York Telephone
	Mendez Hernan	New York Telephone
	Wolensky Meyer A	New York Telephone
	Maduras John	New York Telephone
	Kaye Mark	New York Telephone
	Mayer Evy C	New York Telephone
	Rivera E	New York Telephone
	Stern M	New York Telephone
	Braunstein M	New York Telephone
	Booth Carrie W	New York Telephone
	Horgan W	New York Telephone
	Deoleo Hitolita	New York Telephone
	Cattell Jas E	New York Telephone
	Marcus Stanley	New York Telephone
	Ortiz Maria	New York Telephone
	Rivera Cesar	New York Telephone
	Riemer F	New York Telephone
	Phillips Patricia	New York Telephone
	Knutzen Marie Mrs	New York Telephone

FINDINGS

<u>Year</u>	<u>Uses</u>	<u>Source</u>
1983	Suarez Divina	New York Telephone
	Trinidad Miguel	New York Telephone
	MARCUS STANLEY	New York Telephone
	HORGAN W	New York Telephone
1978	RIEMER F	New York Telephone
	TAVAREZ DOLORES	New York Telephone
	WOLENSKY MEYER A	New York Telephone
	KEARNEY WM F	New York Telephone
	MADURAS JOHN	New York Telephone
	BENDIX BRUNO	New York Telephone
	HANSEN J	New York Telephone
	GREGORNIADES NICHOLAS	New York Telephone
	LASKY BETTY	New York Telephone
	ROVINS JEROME	New York Telephone
	BOOTH CARRIE W	New York Telephone
	MILLER MADELINE	New York Telephone
	ONDRASEK ADAM	New York Telephone
	CAPKUNOSKI STANISO	New York Telephone
	PHILLIPS PATRICIA	New York Telephone
	STERN M	New York Telephone
	FRANK JULIUS	New York Telephone
	MAYER EVY C	New York Telephone
	1973	PHILLIPS PATRICIA
OBRIEN JOSEPH F		New York Telephone
GRIMLEY E		New York Telephone
LASKY BETTY		New York Telephone
FARKAS FRANK		New York Telephone
BUENO JEFFERY		New York Telephone
ONDRASEK ADAM		New York Telephone
STERN M		New York Telephone
SZVETECZ JENO		New York Telephone
WOLENSKY MEYER A		New York Telephone
1968	FEINER MARK A	New York Telephone
1963	FEINER MARK A	New York Telephone
1958	FEINER MARK A	New York Telephone
1956	FEINER MARK A	New York Telephone
1950	FAINER MARK A	New York Telephone
1947	FEINER MARK A	New York Telephone

FINDINGS

<u>Year</u>	<u>Uses</u>	<u>Source</u>
1947	FEINER P	New York Telephone
1942	FEINER MARK A	New York Telephone
	FEINER P	New York Telephone
1938	CARTER C D	New York Telephone
	MORGENSTERN MINNA	New York Telephone
	FEINER MARK A	New York Telephone
	FEINER P	New York Telephone

SHERMAN AV AT SICKLES ST

20 SHERMAN AV AT SICKLES ST

<u>Year</u>	<u>Uses</u>	<u>Source</u>
2008	ALTO FLOR	Cole Information Services

Sherman Ave

1 Sherman Ave

<u>Year</u>	<u>Uses</u>	<u>Source</u>
2006	Addeo Laurence A	Hill-Donnelly Information Services
	Allinder Koka AO	Hill-Donnelly Information Services
	Barnes Kurt	Hill-Donnelly Information Services
	Caporale L o	Hill-Donnelly Information Services
	Chase S A	Hill-Donnelly Information Services
	Ewenstein E A	Hill-Donnelly Information Services
	Gasman Daniel vo	Hill-Donnelly Information Services
	Grace H David Ao	Hill-Donnelly Information Services
	Grant R A	Hill-Donnelly Information Services
	Hudson William F A	Hill-Donnelly Information Services
	Koshinzu Noriaki	Hill-Donnelly Information Services
	Orr Joyce Widoff	Hill-Donnelly Information Services
	h Reimer Richard H Ao	Hill-Donnelly Information Services
	Rivers Frazier S AA	Hill-Donnelly Information Services
	Saxon ML o	Hill-Donnelly Information Services
	Seidman Stanley	Hill-Donnelly Information Services
	Taylor Keith A vo	Hill-Donnelly Information Services
	Yale V	Hill-Donnelly Information Services
	Callaway M V	Hill-Donnelly Information Services
	Resnick R v	Hill-Donnelly Information Services
	Shear D	Hill-Donnelly Information Services

FINDINGS

<u>Year</u>	<u>Uses</u>	<u>Source</u>
2006	Gable J v	Hill-Donnelly Information Services
2000	22A R GRANT	Cole Information Services
	27L C PEZZULLO	Cole Information Services
	5L LAURENCE ADDEO	Cole Information Services
	J GABLE	Cole Information Services
	8F JOSEPH R MESSING	Cole Information Services
	8F JO ANN ROBOTTI	Cole Information Services
	L CAPORALE	Cole Information Services
	0K G HERZL	Cole Information Services
	RICHARD H REIMER	Cole Information Services
	26B WADE ADKISSON	Cole Information Services
	KOKA ALLINDER	Cole Information Services
	J KURT BARNES	Cole Information Services
	M V CALLAWAY	Cole Information Services
	5I S CHASE	Cole Information Services
	J ROBERT W ERB	Cole Information Services
	5K E EWENSTEIN	Cole Information Services
	34E DANIEL GASMAN	Cole Information Services
	30F H D GRACE	Cole Information Services
	26B WILLIAM F HUDSON	Cole Information Services
	RUTHIE A JONES	Cole Information Services
	ANTOINETTE KING	Cole Information Services
	NORIAKI KOSHINIZU	Cole Information Services
	JOYCE W ORR	Cole Information Services
	2 JESSIE PAHNG	Cole Information Services
	S RIVERS-FRAZIER	Cole Information Services
	K ROSENDAHL	Cole Information Services
	34B EDITH SALOMON	Cole Information Services
	M L SAXON	Cole Information Services
	4I STANLEY SEIDMAN	Cole Information Services
	2 SQUARE SHERMAN	Cole Information Services
	B SUSSMAN	Cole Information Services
	V YALE	Cole Information Services
	SE CLR GRPHCS INC	Cole Information Services
	5E R RESNICK	Cole Information Services
1998	BISMARCK YAPOR	NYNEX Telephone
	SOUTHEASTERN COLOR GRAPHICS INC	NYNEX Telephone

FINDINGS

<u>Year</u>	<u>Uses</u>	<u>Source</u>
1993	GARCIA GROCERY	NYNEX Telephone
	SOUTHEASTERN COLOR GRAPHICS INC	NYNEX Telephone
	CLARK ROCKOFF & ASSOCS	NYNEX Telephone
	CONVENIENCE PRODS	NYNEX Telephone
1988	BRAVERMAN SAUL	NYNEX Telephone
	RUCKER MURRAY	NYNEX Telephone
	KAZANJIAN M B	NYNEX Telephone
	REIMER MER RICHARD H	NYNEX Telephone
	HUDSON WILLIAM F	NYNEX Telephone
	ROSENDAHL K	NYNEX Telephone
	SELLERS JOSEPH	NYNEX Telephone
	SCHENCK MOSS K	NYNEX Telephone
	CALLAWAY M V	NYNEX Telephone
	TURK PAT	NYNEX Telephone
	DAVIS W	NYNEX Telephone
	ADKISSON WADE	NYNEX Telephone
	ADLER BERNARD	NYNEX Telephone
	C A	NYNEX Telephone
	OHMEN ROBERT D	NYNEX Telephone
	O CALLAGHAN M P	NYNEX Telephone
	HERZL G	NYNEX Telephone
	LU C	NYNEX Telephone
	OLSHER MICHAEL	NYNEX Telephone
	SALMAN E	NYNEX Telephone
	CLARK ROCKOFF & ASSOCS	NYNEX Telephone
	FLICHTENFELD N	NYNEX Telephone
	ORR J WIDOFF	NYNEX Telephone
	PEZZULO C	NYNEX Telephone
	FROM J T	NYNEX Telephone
	BARKMAN ADAM	NYNEX Telephone
	CONVENIENCE PRODS	NYNEX Telephone
	GASMAN DANIEL	NYNEX Telephone
	WALLNER ROBERT H	NYNEX Telephone
	SPANGLER ELWYN F	NYNEX Telephone
URZUA JORGE	NYNEX Telephone	
GONZALES ALFONSO A	NYNEX Telephone	
HUNSAKER OWEN O	NYNEX Telephone	
JACKSON L R	NYNEX Telephone	

FINDINGS

<u>Year</u>	<u>Uses</u>	<u>Source</u>
1988	WOOD GRANT H	NYNEX Telephone
	CHERNUCHIN ANDREW	NYNEX Telephone
	GILMORE V ELAINE	NYNEX Telephone
	ERB ROBERT W	NYNEX Telephone
	EWENSTEIN E	NYNEX Telephone
	GREENBLATT GARY L	NYNEX Telephone
	GABLE J	NYNEX Telephone
	CHASE S	NYNEX Telephone
	KING ANTOINETTE	NYNEX Telephone
	JONES RUTHIE A	NYNEX Telephone
	GOTTESMAN ABRAHAM	NYNEX Telephone
	KAGLE MURRAY	NYNEX Telephone
	KLINE A	NYNEX Telephone
	KOBRIN L S	NYNEX Telephone
	RESNICK R	NYNEX Telephone
	MESSING JOSEPH R	NYNEX Telephone
	MCTIERNAN W	NYNEX Telephone
	BARNES KURT	NYNEX Telephone
	BILLAUDOT MAURICE	NYNEX Telephone
	ALLINDER KOKA	NYNEX Telephone
	DAVID E	NYNEX Telephone
	GRANT R	NYNEX Telephone
	ROBOTTI JO-ANN	NYNEX Telephone
	RIVERS S	NYNEX Telephone
	GRACE H DAVID	NYNEX Telephone
	WEISMAN M	NYNEX Telephone
	SEIDMAN STANLEY	NYNEX Telephone
	SUSSMAN B	NYNEX Telephone
	SALOMON EDITH	NYNEX Telephone
	SAXON M L	NYNEX Telephone
	ADDEO JOSEPH	NYNEX Telephone
	LEWL M	NYNEX Telephone
	OZAROFF RICHARD E	NYNEX Telephone
1983	DAVIS W	New York Telephone
	GONZALES ALFONSO A	New York Telephone
	JONES RUTHIE A	New York Telephone
	KAZANJIAN N	New York Telephone
	TURK PAT	New York Telephone

FINDINGS

<u>Year</u>	<u>Uses</u>	<u>Source</u>
1983	WALLNER ROBERT H	New York Telephone
	WOOD GRANT H	New York Telephone
	WAVE RECORDS DIVISION OF CAMEO MUSIC MANAGMNT CO INC	New York Telephone
	BERL LENORE	New York Telephone
	GRANT R	New York Telephone
	GRACE H DAVID	New York Telephone
	GOTTESMAN ABRAHAM	New York Telephone
	KLINE A	New York Telephone
	WEISMAN M	New York Telephone
	BRINLEY JOHN	New York Telephone
	CARP A	New York Telephone
	KAGLE MURRAY	New York Telephone
	HUDSON WILLIAM F	New York Telephone
	KAZANJIAN M B	New York Telephone
	GREG TUIMP	New York Telephone
	MESSING JOSEPH R	New York Telephone
	ROSENDAHL K	New York Telephone
	SMAY V ELAINE	New York Telephone
	STICKLER SAM	New York Telephone
	URZUA JORGE	New York Telephone
	CHASE S	New York Telephone
	DOOLEY & CO PRODCNTNS	New York Telephone
	CAMEO MUSIC MANAGMNT CO INC	New York Telephone
	ERB ROBERT W	New York Telephone
	DAVID E	New York Telephone
	BRAVERMAN SAUL	New York Telephone
	HARRINGTON JOHN M III	New York Telephone
	HERZL G	New York Telephone
	BILLAUDOT MAURICE	New York Telephone
	ALLINDER KOKA	New York Telephone
	KING ANTOINETTE	New York Telephone
	SAXON MIL	New York Telephone
	LEWI M	New York Telephone
	RANDALE VELMA MRS	New York Telephone
	ROSH A	New York Telephone
	REIMER RICHARD H	New York Telephone
	MC TIERNAN W	New York Telephone
	PEZZULLO C	New York Telephone

FINDINGS

<u>Year</u>	<u>Uses</u>	<u>Source</u>
1983	EGGENA DONALD B	New York Telephone
	ADLER BERNARD	New York Telephone
	ADKISSON WADE	New York Telephone
	CARSON RACHELE	New York Telephone
	FEIG STAN	New York Telephone
	EWENSTEIN E	New York Telephone
	NEVISON HOWARD S CANTOR	New York Telephone
	RIVERS S	New York Telephone
	RESNICK R	New York Telephone
	CHERNUCHIN ANDREW	New York Telephone
	FLICHTENFELD N	New York Telephone
	FIGLESTAHLER M	New York Telephone
	HUNSAKER OWEN O	New York Telephone
	NITKIN H	New York Telephone
	JACKSON L R	New York Telephone
	LU C	New York Telephone
	OCALLAGHAN M P	New York Telephone
	OLSHER MICHAEL	New York Telephone
	ROBOTTI JO-ANN	New York Telephone
	RUCKER MURRAY	New York Telephone
	CONVENIENCE PRODS	New York Telephone
	COLVIN R GEOFFREY	New York Telephone
	GASMAN DANIEL	New York Telephone
	GALL Y	New York Telephone
	OZAROFF RICHARD E	New York Telephone
	ORR J WIDOFF	New York Telephone
	ORTA LOUIS J	New York Telephone
	OHMAN ROBERT D	New York Telephone
	SALOMON EDITH	New York Telephone
	SALMAN E	New York Telephone
	BARNES KURT	New York Telephone
	GENSER JAY	New York Telephone
	KAISER STEVEN J	New York Telephone
	KANTEY D	New York Telephone
	SUSSMAN B	New York Telephone
	SEIDMAN STANLEY	New York Telephone
	SCHENCK MOSS K & ANN M	New York Telephone
	SPANGLER ELWYN F	New York Telephone

FINDINGS

<u>Year</u>	<u>Uses</u>	<u>Source</u>
1983	M & G GROERY STORE	New York Telephone
	Diamantes Dusty	New York Telephone
	DOOLEY PAUL	New York Telephone
	DIAMANTES DUSTY	New York Telephone
	M & G GROERY STORE	New York Telephone
	Dooley Paul	New York Telephone
	Convenience Prods	New York Telephone
	Mc Tiernan W	New York Telephone
	Messing Joseph R	New York Telephone
	Wave Records Division Of Cameo Music Managmnt Co Inc	New York Telephone
	Weisman M	New York Telephone
	Flichtenfeld N	New York Telephone
	Kline A	New York Telephone
	Jackson L R	New York Telephone
	Resnick R	New York Telephone
	Adkisson Wade	New York Telephone
	Hudson William F	New York Telephone
	Chase S	New York Telephone
	Wallner Robert H	New York Telephone
	Olsher Michael	New York Telephone
	Gottesman Abraham	New York Telephone
	Colvin R Geoffrey	New York Telephone
	Ros H A	New York Telephone
	Harrington John M III	New York Telephone
	Kazanjian M B	New York Telephone
	Wood Grant H	New York Telephone
	Gonzales Alfonso A	New York Telephone
	Billaudot Maurice	New York Telephone
	Braverman Saul	New York Telephone
	Brinley John	New York Telephone
	David E	New York Telephone
	Davis W	New York Telephone
	Genser Jay	New York Telephone
	Gall Y	New York Telephone
	Gasman Daniel	New York Telephone
	Herzl G	New York Telephone
	Adler Bernard	New York Telephone
	Hunsaker Owen O	New York Telephone

FINDINGS

<u>Year</u>	<u>Uses</u>	<u>Source</u>
1983	Lewi M	New York Telephone
	Allinder Koka	New York Telephone
	Cameo Music Managmnt Co Inc	New York Telephone
	Nevison Howard S Cantor	New York Telephone
	Dooley & Co Prodctns	New York Telephone
	Grant R	New York Telephone
	Grace H David	New York Telephone
	Kaiser Steven J	New York Telephone
	Nitkin H	New York Telephone
	Carson Rachele	New York Telephone
	Carp A	New York Telephone
	Eggena Donald b	New York Telephone
	Residence	New York Telephone
	Kagle Murray	New York Telephone
	Lu C	New York Telephone
	OCallaghan M P	New York Telephone
	Ohman Robert D	New York Telephone
	Orta Louis J	New York Telephone
	Ozaroff Richard E	New York Telephone
	Orr J Widoff	New York Telephone
	Chernuchin Andrew	New York Telephone
	Jones Ruthie A	New York Telephone
	Kantey D	New York Telephone
	Kazanjian N	New York Telephone
	Pezzullo C	New York Telephone
	Rivers S	New York Telephone
	Schenck Moss K & Ann M	New York Telephone
	Randale Velma Mrs	New York Telephone
	Robotti Jo Ann	New York Telephone
	Reimer Richard H	New York Telephone
	Ewenstein E	New York Telephone
	Erb Robert W	New York Telephone
	Greg Tuimp	New York Telephone
	King Antoinette	New York Telephone
	Rucker Murray	New York Telephone
	Salomon Edith	New York Telephone
	Saxon MIL	New York Telephone
	Rosendahl K	New York Telephone

FINDINGS

<u>Year</u>	<u>Uses</u>	<u>Source</u>
1983	Seidman Stanley	New York Telephone
	Smay V Elaine	New York Telephone
	Barnes Kurt	New York Telephone
	Berl Lenore	New York Telephone
	Feig Stan	New York Telephone
	Figlesthler M	New York Telephone
	Salman E	New York Telephone
	Spangler Elwyn F	New York Telephone
	Stickler Sam	New York Telephone
	Sussman B	New York Telephone
	Urzua Jorge	New York Telephone
1978	Turk Pat	New York Telephone
	IFARRAGUERRI CARLOS DR	New York Telephone
	HUNSAKER OWEN O	New York Telephone
	JIMENEZ GROCERY STORE	New York Telephone
	CONTINENTAL FRONTIERS	New York Telephone
	GIRY GUY	New York Telephone
	KLINE A	New York Telephone
	MILLER BURTON A	New York Telephone
	ROSENBERG LEO DR CHROPDST	New York Telephone
	RIGSBY MARJORIE	New York Telephone
	RESNICK R	New York Telephone
	SWYER B A	New York Telephone
	TEGER HELSA	New York Telephone
	TAYLOR C M	New York Telephone
	GOLDBERG JANE	New York Telephone
	GONZALES ALFONSO A	New York Telephone
	KING CHAS HILARY	New York Telephone
	SADDIG S	New York Telephone
	TURK PAT	New York Telephone
	WALLNER ROBERT H	New York Telephone
	WALKER SANDRA	New York Telephone
	URZUA JORGE	New York Telephone
	TRIESTRAM DAVID	New York Telephone
TOTH E	New York Telephone	
WEISENFREUND JOCHANAN MD	New York Telephone	
GRANT R	New York Telephone	
WILCOX DOUGLAS	New York Telephone	

FINDINGS

<u>Year</u>	<u>Uses</u>	<u>Source</u>
1978	WINSOR ALAN	New York Telephone
	WILSON S A	New York Telephone
	YAFFE L	New York Telephone
	BILLAUDOT MAURICE	New York Telephone
	DOOLEY PAUL	New York Telephone
	DAVID E	New York Telephone
	GOTTESMAN ABRAHAM	New York Telephone
	NESMITH JAMES	New York Telephone
	SCHENCK MOSS K ATTY BKLYN	New York Telephone
	SCALL ANNE W	New York Telephone
	WEISS RONALD M	New York Telephone
	CHASE S	New York Telephone
	FINLEY WILLIAM F	New York Telephone
	BARNES KURT	New York Telephone
	HUDSON WILLIAM F	New York Telephone
	MAMMINO J	New York Telephone
	LACEY WILLIAM	New York Telephone
	LU C	New York Telephone
	VENNERI D J	New York Telephone
	WAKS JAY	New York Telephone
	WOOD GRANT H	New York Telephone
	SAXON M L	New York Telephone
	MARCUM KEVIN	New York Telephone
	BOWMAN GARDA W MRS	New York Telephone
	BOUILLET YVES	New York Telephone
	BENSON JACK	New York Telephone
	DIAMANTIS MAGDALENE DUSTY	New York Telephone
	DONALDI M	New York Telephone
	HALL V	New York Telephone
	GREG TUIMP	New York Telephone
	NITKIN BRADLEY	New York Telephone
	OGHIA EDMOND M MD OFC	New York Telephone
	O CALLGHAN M P	New York Telephone
	SELLERS JOSEPH	New York Telephone
	BRAVERMAN SAUL	New York Telephone
	COLVIN R GEOFFREY	New York Telephone
	BASSINI RUBENS	New York Telephone
	CARP LOUIS DR	New York Telephone

FINDINGS

<u>Year</u>	<u>Uses</u>	<u>Source</u>
1978	SCHNEIDERMAN STEPHEN W	New York Telephone
	FEIG STAN	New York Telephone
	GRACE H DAVID	New York Telephone
	COYLE JAMES	New York Telephone
	JURADO RAYMOND A	New York Telephone
	BROWN B B	New York Telephone
	KAGLE MURRAY	New York Telephone
	ELIASEN MIKAEL	New York Telephone
	GASMAN DANIEL	New York Telephone
	GENSER JAY	New York Telephone
	BROWN MELVIN L	New York Telephone
	DU BOSE D ALBERT	New York Telephone
	DRAPER ROBERT J	New York Telephone
	EGGENA DONALD B	New York Telephone
	EGGERS M E	New York Telephone
	HARRINGTON JOHN M III	New York Telephone
	HERZL THEODOR	New York Telephone
	OLINER S D	New York Telephone
	ONE SHERMAN SQUARE RENTING OFC SHERMAN SQ	New York Telephone
	ORR J WIDOFF	New York Telephone
	SALOMON EDITH	New York Telephone
	PETERS ANN	New York Telephone
	STRAUSS H	New York Telephone
	ANDERSON ARDEN	New York Telephone
	BRINLEY JOHN	New York Telephone
	WEINER ART	New York Telephone
	ZIMIOSKI EDWARD JR	New York Telephone
	FROM J T	New York Telephone
	DAVIS W	New York Telephone
	BREHM JOEL	New York Telephone
	ERB ROBERT W	New York Telephone
	HOPKINS WILLIAM A	New York Telephone
	LIPKIN C	New York Telephone
	OLSHER MICHAEL	New York Telephone
	SENFT DEXTER	New York Telephone
	MA JACOB K J	New York Telephone
	MACDONALD M	New York Telephone
	CARP A	New York Telephone

FINDINGS

<u>Year</u>	<u>Uses</u>	<u>Source</u>
1978	BURBIDGE GEOFFREY	New York Telephone
	EWENSTEIN E	New York Telephone
	FARRAH IBRAHIM	New York Telephone
	FARRAH ROBERT A	New York Telephone
	HURLEY K M	New York Telephone
	HOFFMAN B MRS	New York Telephone
	PILLOW CHARLY	New York Telephone
	PARKER ROSS	New York Telephone
	SMAY V ELAINE	New York Telephone
	ADKISSON WADE	New York Telephone
	ADLER BERNARD	New York Telephone
	FIGLESTAHLER M	New York Telephone
	FIGLESTAHLER PETER E	New York Telephone
	FLICHTENFELD N	New York Telephone
	HOBE SYLVIA MRS	New York Telephone
	ALL OVER CREATION PRODCNTNS	New York Telephone
	ALLINDER KOKA	New York Telephone
	FRANCESCHETTI C	New York Telephone
	FRAIHA LEWI M	New York Telephone
	FREDRICKSON RICHARD	New York Telephone
	JONES RUTHIE A	New York Telephone
	MAYER HERTA	New York Telephone
	MCGUIRE M	New York Telephone
	PEZZULLO C	New York Telephone
	SPANGLER ELWYN F	New York Telephone
	ASHBY MICHAEL	New York Telephone
	CORNICK DINAH	New York Telephone
	GALL Y	New York Telephone
	KAZANJIAN N	New York Telephone
	MCTIERNAN W	New York Telephone
	REIMER RICHARD H	New York Telephone
	RIVERS S	New York Telephone
	RANDALE VELMA MRS	New York Telephone
	STICKLER SAM	New York Telephone
	STEVENS F	New York Telephone
	STUDENTS ABROAD INC	New York Telephone
	SUSSMAN B	New York Telephone
	TOSS	New York Telephone

FINDINGS

<u>Year</u>	<u>Uses</u>	<u>Source</u>
1973	BEUTUM O	New York Telephone
	BERL LENORE	New York Telephone
	BENEDICT K	New York Telephone
	KLEIN HENRY	New York Telephone
	MOUZHEVLEV E	New York Telephone
	MONTFORD PETER	New York Telephone
	FINKELSTEIN M	New York Telephone
	CENTRAL PARK WEST MISSION OF SCIENTOLOGY & DIANETICS INC	New York Telephone
	EGGLESTON WM L	New York Telephone
	WAKS JAY	New York Telephone
	WALTER C	New York Telephone
	SCALL ANINE W	New York Telephone
	QUIYOU KIM S	New York Telephone
	MOFFAT DOUG	New York Telephone
	S KIM HAUTE COUTURE	New York Telephone
	SAGER FREDERICK	New York Telephone
	ROLLOW JACK W	New York Telephone
	SEYFRIT MICHAEL	New York Telephone
	SEVAD JIAN RASSI	New York Telephone
	WEST TOWN HOUSE	New York Telephone
	SULLIVAN DENNIS M	New York Telephone
	O HARA ROBERT W	New York Telephone
	TUNKARD SAID	New York Telephone
	LAMPERT M	New York Telephone
	ROSSI A	New York Telephone
	ALTMAN P	New York Telephone
	CONDYLES G EDWIN	New York Telephone
	LUSSIER KENNETH	New York Telephone
	MALDONADO M F	New York Telephone
	JOUSHOMME M	New York Telephone
	KEIG J	New York Telephone
	DUNSON DANIEL	New York Telephone
	DRUIAN RAFAEL	New York Telephone
	RUDNER R	New York Telephone
	MOSES EVELYN	New York Telephone
	MORRISSEY THOMAS F	New York Telephone
	LEGAYADA PEREGRINA E	New York Telephone
	DALESSANDRO THOMAS	New York Telephone

FINDINGS

<u>Year</u>	<u>Uses</u>	<u>Source</u>
1973	COHEN STEPHEN L ATTY	New York Telephone
	FRARTHA E	New York Telephone
	SIEGEL GEORGE J ATTY	New York Telephone
	SCOTSON RICHARD	New York Telephone
	SPETNAGEL JAN V	New York Telephone
	BOWNAN G	New York Telephone
	STEINBERG R	New York Telephone
	WALKER EDGAR G ATTY	New York Telephone
	WIDETT TOBY	New York Telephone
	LEVY ROBERT E ATTY	New York Telephone
	O'CALLAGHAN M P	New York Telephone
	WHITE JOHN W	New York Telephone
	GOTTLIEB PHILIP	New York Telephone
	OGHIA EDMOND M MDOFC	New York Telephone
	PETERS LAWRENCE W	New York Telephone
	NAPAL FRANK	New York Telephone
	POINTEL J	New York Telephone
	FARRAN DOMITNICK	New York Telephone
	FARKASH MARTIN E PHD	New York Telephone
	EWENSTEIN E	New York Telephone
	HOBEL GENIE	New York Telephone
	HERMES C	New York Telephone
	ORANGE JULIUS	New York Telephone
	ONE SHERMAN SQUARE RENTING OFC	New York Telephone
	HERZL THEODOR	New York Telephone
	MACHIDA MICHAEL	New York Telephone
	MAC NAB ROBERT J	New York Telephone
	PELTZ G	New York Telephone
	PETERS ANN	New York Telephone
	JACKNIS NORMAN	New York Telephone
	INGLIMA JOHN P	New York Telephone
	MADLANSACAY LEN T	New York Telephone
	MARQUET THOMAS	New York Telephone
	MARRACHE ISAAC	New York Telephone
	PITFIELD PHILIP E	New York Telephone
	ARBIB RICHARD H	New York Telephone
	GANONII JAS P	New York Telephone
	FRIBOURG J Y	New York Telephone

FINDINGS

<u>Year</u>	<u>Uses</u>	<u>Source</u>
1973	JOHNSON L	New York Telephone
	COONEY EDWARD S	New York Telephone
	BAUMGARTEN JEAN-CLAUDE	New York Telephone
	DAVIDSON VIRGINIA	New York Telephone
	GODOWSKY NADIA	New York Telephone
	RIND J	New York Telephone
	TRANSWORLD ADVENTURE TRAILS	New York Telephone
	TRASTER C	New York Telephone
	TRAEGER CHARLES HERRY	New York Telephone
	WEAVER JAMES	New York Telephone
	ROSENBERG LEO DR CHROPDST	New York Telephone
	SCRENTES ISABEL MRS	New York Telephone
	STEVENS F	New York Telephone
	CONRAD ARNOLD J	New York Telephone
1938	ELWOOD PHARMACY	New York Telephone
1934	Elwood Pharmacy RTN M Kopelov	R. L. Polk & Co.
1931	COYLE JAS	Manhattan and Bronx Directory Publishing Company Residential Directory
	DONAHUE JOHN	Manhattan and Bronx Directory Publishing Company Residential Directory
1927	Croft F M Mrs r	New York Telephone
	Mohr & Blumenfeld laundry	New York Telephone
	Billings Hand Laundry	New York Telephone
	Doughty M B r	New York Telephone
	Lakenbach D r	New York Telephone
	Mullen Edw E r	New York Telephone
	Westerman D A r	New York Telephone
	Westerman Claude H r	New York Telephone
	Driscoll John A r	New York Telephone
	Elwood Pharmacy	New York Telephone
	Elwood Pharmacy The	New York Telephone
	Electro Multi Lay Mfg Co	New York Telephone
	Haggstrom A r	New York Telephone
	Levan Albert r	New York Telephone
	Everhart R M r	New York Telephone
	Harris M A Miss r	New York Telephone
	Fernandes P Dias r	New York Telephone
	Luksin M r	New York Telephone
	Lowenstein Sol r	New York Telephone

FINDINGS

<u>Year</u>	<u>Uses</u>	<u>Source</u>
1927	MULLEN EDW E R	New York Telephone
	MOHR & BLUMENFELD LAUNDRY	New York Telephone
	WESTERMAN CLAUDE H R	New York Telephone
	WESTERMAN D A R	New York Telephone
	LAKENBACH D R	New York Telephone
	CROFT F M MRS R	New York Telephone
	LEVAN ALBERT R	New York Telephone
	HAGGSTROM A R	New York Telephone
	LUKSIN M R	New York Telephone
	DOUGHTY M B R	New York Telephone
	LOWENSTEIN SOL R	New York Telephone
	FERNANDES P DIAS R	New York Telephone
	ELECTRO MULTI LAY MFG CO	New York Telephone
	DRISCOLL JOHN A R	New York Telephone
	BILLINGS HAND LAUNDRY	New York Telephone
	ELWOOD PHARMACY	New York Telephone
	EVERHART R M R	New York Telephone
1920	Nelson Elias P electn	R. L. Polk & Co.
	Hastings Albert B chemist	R. L. Polk & Co.

SHERMAN AVE

20 SHERMAN AVE

<u>Year</u>	<u>Uses</u>	<u>Source</u>
2013	JOVELLANOS VP MD PC	Cole Information Services
2008	VALENTINE JOVELLANOS MD	Cole Information Services
	FLOR V ALTO MD	Cole Information Services
	RASIMA REALTY CORP	Cole Information Services
	DAVE GOGI ENTERPRISES INC	Cole Information Services

9 SHERMAN AVE

<u>Year</u>	<u>Uses</u>	<u>Source</u>
2008	CARLOS MIRANDA DDS	Cole Information Services

Sherman Ave

9 Sherman Ave

<u>Year</u>	<u>Uses</u>	<u>Source</u>
2006	Multi Unit Address	Hill-Donnelly Information Services
	Number 1 B h Colado Miguel AV	Hill-Donnelly Information Services

FINDINGS

<u>Year</u>	<u>Uses</u>	<u>Source</u>
2006	Number 2 H Davis Melvin Av	Hill-Donnelly Information Services
	Number 5D Diaz Isaias	Hill-Donnelly Information Services
	Number 2 E h Duenas 6 A	Hill-Donnelly Information Services
	Number 2 E h Duenas 6 A	Hill-Donnelly Information Services
	Flores Juliana v	Hill-Donnelly Information Services
	Garcia Jenny v	Hill-Donnelly Information Services
	Number 51 Gunridy Sugay AV	Hill-Donnelly Information Services
	Number 31 Iciano Yolanda	Hill-Donnelly Information Services
	Jimenez Gladys A	Hill-Donnelly Information Services
	Number 5 A h Justo Ana A	Hill-Donnelly Information Services
	Justo Ana	Hill-Donnelly Information Services
	Linares Dora	Hill-Donnelly Information Services
	Number 2 ULinwood Julia A	Hill-Donnelly Information Services
	Number 5 J Pereyra Jose	Hill-Donnelly Information Services
	Number 1 h Perez Anao	Hill-Donnelly Information Services
	Number 2 K h Pichardo Lorenzo	Hill-Donnelly Information Services
	Number 3 A h Rodriguez Elpido v	Hill-Donnelly Information Services
	h Ruiz Hector A	Hill-Donnelly Information Services
	Tejada Satumina V	Hill-Donnelly Information Services
	Number 2 A Tejada Satumina V	Hill-Donnelly Information Services
Number 2D Varo Reina A 8s	Hill-Donnelly Information Services	
Number 2 A Baez G 0 A	Hill-Donnelly Information Services	
Number 3 A h Ortiz Hilda A	Hill-Donnelly Information Services	
2000	ANA PEREZ	Cole Information Services
	L PICHARDO	Cole Information Services
	2E E DUENAS	Cole Information Services
	HECTOR RUIZ	Cole Information Services
	HERBERT U DEL RIO	Cole Information Services
	APARTMENTS	Cole Information Services
	GLADYS BONILLA	Cole Information Services
	1B MIGUEL COLLADO	Cole Information Services
	NELSA CRUZ	Cole Information Services
	ELEANOR DAVIS	Cole Information Services
	MELVIN DAVIS	Cole Information Services
	HECTOR DE LA	Cole Information Services
	YOLANDA DIAZ	Cole Information Services
	D FERNANDEZ	Cole Information Services
	LEON GOMEZ	Cole Information Services

FINDINGS

<u>Year</u>	<u>Uses</u>	<u>Source</u>	
2000	3G WILLIAM R GREINER	Cole Information Services	
	4C M HODGE	Cole Information Services	
	HILDA A ORTIZ	Cole Information Services	
	1K EVELYN PEREZ	Cole Information Services	
	3E MARITZA RAMOS	Cole Information Services	
	2C LESLIE SCOTT	Cole Information Services	
	RADAHMES SUSANA	Cole Information Services	
	SALOME TAPEA	Cole Information Services	
	REINA VALERIO	Cole Information Services	
1988	ROSANNA MOREL	Cole Information Services	
	HERNANDEZ MANUEL	NYNEX Telephone	
	HODGE M	NYNEX Telephone	
	SANTANA RAMON	NYNEX Telephone	
	PALMA L	NYNEX Telephone	
	PEREZ GLORIA J	NYNEX Telephone	
	PENA YUBERKY	NYNEX Telephone	
	PENA DIANA	NYNEX Telephone	
	COLLADO H	NYNEX Telephone	
	COLLADO MIGUEL	NYNEX Telephone	
	MARCELO PAULITA	NYNEX Telephone	
	SKERRITT ISAAC	NYNEX Telephone	
	VILLA MARIA	NYNEX Telephone	
	GARCIA JOSE H	NYNEX Telephone	
	KELMES JOSEFA	NYNEX Telephone	
	WHITFIELD CHRISTIA	NYNEX Telephone	
	QUINONES LINE	NYNEX Telephone	
	DAVIS ELEANOR	NYNEX Telephone	
	DIAZ MARIA	NYNEX Telephone	
	GUTTRRIEZ RAFAEL	NYNEX Telephone	
	REYNOSO LIDIA L	NYNEX Telephone	
	FELIX FRANCISCO	NYNEX Telephone	
	DUENAS E	NYNEX Telephone	
	EUFEMIA VIVIAN	NYNEX Telephone	
	MARIANO CARMEN	NYNEX Telephone	
	1983	Whitfield Christia	New York Telephone
		Holland Nancy	New York Telephone
AVON PRODUCTS INC		New York Telephone	
Felix Francisco		New York Telephone	

FINDINGS

<u>Year</u>	<u>Uses</u>	<u>Source</u>
1983	Hernandez Jose	New York Telephone
	Diaz Maria	New York Telephone
	Davis Eleanor	New York Telephone
	Montas Carlos	New York Telephone
	Lopez Marcos	New York Telephone
	Cancel Enirian	New York Telephone
	Garcia Jose H	New York Telephone
	Mariano Carmen	New York Telephone
	Executive Offices	New York Telephone
	Greiner Wm R	New York Telephone
	Pimentel Eddy	New York Telephone
	Ovalles Ramon	New York Telephone
	Rivera N	New York Telephone
	Roca Carmen	New York Telephone
	Reynoso Lidia L	New York Telephone
	Scrom E	New York Telephone
	Skerritt Isaac	New York Telephone
	Coccepcion Milogros	New York Telephone
	Collado Miguel	New York Telephone
	Vargas F	New York Telephone
	DAVIS ELEANOR	New York Telephone
	VARGAS F	New York Telephone
	WHITFIELD CHRISTIA	New York Telephone
	PIMENTEL EDDY	New York Telephone
	HERNANDEZ JOSE	New York Telephone
	RIVERA N	New York Telephone
	SKERRITT ISAAC	New York Telephone
	COLLADO MIGUEL	New York Telephone
	DIAZ MARIA	New York Telephone
	MONTAS CARLOS	New York Telephone
	CANCEL ENIRIAN	New York Telephone
	FELIX FRANCISCO	New York Telephone
	REYNOSO LIDIA L	New York Telephone
	ROCA CARMEN	New York Telephone
	COCCEPCION MILOGROS	New York Telephone
	GARCIA JOSE H	New York Telephone
	LOPEZ MARCOS	New York Telephone
	MARIANO CARMEN	New York Telephone

FINDINGS

<u>Year</u>	<u>Uses</u>	<u>Source</u>
1983	SCROM E	New York Telephone
1978	REYNOSO LIDIA L	New York Telephone
	REYES JOSE	New York Telephone
	SALAS OSVALDO R	New York Telephone
	RODRIGUEZ ARTURO	New York Telephone
	TORRES CARLOS	New York Telephone
	WHITFIELD CHRISTIA	New York Telephone
	JASPER PHILIP	New York Telephone
	MENDEZ SALVADOR	New York Telephone
	GERMES FALCONERY	New York Telephone
	LARA NERY	New York Telephone
	OLIVERAS MIGUEL	New York Telephone
	SALSED0 PATRIA I	New York Telephone
	SIME DANILO	New York Telephone
	PEREZ EDUVIGES	New York Telephone
	SHERWOOD HEATING MAINTENANCE CO INC	New York Telephone
	SROM E	New York Telephone
1973	GREGORY CECIL	New York Telephone
	MUSNGI ELIEZER	New York Telephone
	JASPER PHILIP	New York Telephone
	DUENAS ESPERANIZA D	New York Telephone
	SANTIAGO JUAN M	New York Telephone
	SALAS OVALDO R	New York Telephone
	CERVANTES HECTOR A	New York Telephone
	PINERO SANDRA	New York Telephone
	CABRERA LEONARD	New York Telephone
	MARTINEZ V	New York Telephone
	AMADOR FELICIA	New York Telephone
	SROM E	New York Telephone
	TORRES CARLOS	New York Telephone
1958	TRENT REGINA	New York Telephone
	REINERT FRITZ	New York Telephone
1956	REINERT FRITZ	New York Telephone
1950	LIEBLICH ROSE	New York Telephone
	ELSENBERG ABE	New York Telephone
1947	REINERT FRITZ	New York Telephone
1942	REINERT FRITZ	New York Telephone
1938	REINERT FRITZ	New York Telephone

FINDINGS

<u>Year</u>	<u>Uses</u>	<u>Source</u>
1938	FORD WALTER J	New York Telephone
	THOMPSON M J	New York Telephone
1931	MAZZA GERTRUDE	Manhattan and Bronx Directory Publishing Company Residential Directory
	MCKENZIE MARIE	Manhattan and Bronx Directory Publishing Company Residential Directory
	SCHWEINERT HELEN	Manhattan and Bronx Directory Publishing Company Residential Directory
	CASKIE EDMUND	Manhattan and Bronx Directory Publishing Company Residential Directory
	DISTILLATOR J	Manhattan and Bronx Directory Publishing Company Residential Directory
	KEENAN MARION V	Manhattan and Bronx Directory Publishing Company Residential Directory
	MILLER MARGT E	Manhattan and Bronx Directory Publishing Company Residential Directory
	BLAIR EDW	Manhattan and Bronx Directory Publishing Company Residential Directory
	FRIEDMAN ANNA	Manhattan and Bronx Directory Publishing Company Residential Directory
	MCKENZIE KENNETH	Manhattan and Bronx Directory Publishing Company Residential Directory
	FORD JUNE	Manhattan and Bronx Directory Publishing Company Residential Directory
	MAZZA CHAS	Manhattan and Bronx Directory Publishing Company Residential Directory
	RYAN FRANMES A	Manhattan and Bronx Directory Publishing Company Residential Directory
	RYAN LAURETTA	Manhattan and Bronx Directory Publishing Company Residential Directory
CASKIE ALICE C	Manhattan and Bronx Directory Publishing Company Residential Directory	
MARKEY LEO	Manhattan and Bronx Directory Publishing Company Residential Directory	
1927	Siegrist Billie Miss r	New York Telephone
	Geiger Pearl Miss r	New York Telephone
	Snelgrove Harry C r	New York Telephone
	Stecher P r	New York Telephone
	Bernstein Harry B r	New York Telephone
	Suberman A r	New York Telephone
	Gronfein Philip r	New York Telephone
	Kristiansen Lillian Mrs r	New York Telephone
	Schneider Augusta Miss nurse	New York Telephone
	Walsh Geo W r	New York Telephone
Kritter E r	New York Telephone	

FINDINGS

<u>Year</u>	<u>Uses</u>	<u>Source</u>
1927	Tougas Marie Mrs nrs	New York Telephone
	Du Praz Marcel V r	New York Telephone
	Sarasky Meyer r	New York Telephone
	Brower C Harold r	New York Telephone
	Brush Gladys Miss r	New York Telephone
	Feist Stephen J r	New York Telephone
	Campion Wm H r	New York Telephone
	Leventhal Philip r	New York Telephone
	Sheffield Robt H r	New York Telephone
	WALSH GEO W R	New York Telephone
	CAMPION WM H R	New York Telephone
	SCHNEIDER AUGUSTA MISS NURSE	New York Telephone
	GEIGER PEARL MISS R	New York Telephone
	KRISTIANSEN LILLIAN MRS R	New York Telephone
	KRITTER E R	New York Telephone
	SHEFFIELD ROBT H R	New York Telephone
	GRONFEIN PHILIP R	New York Telephone
	STECHEP P R	New York Telephone
	SUBERMAN A R	New York Telephone
	TOUGAS MARIE MRS NRS	New York Telephone
	BERNSTEIN HARRY B R	New York Telephone
	BRUSH GLADYS MISS R	New York Telephone
	BROWER C HAROLD R	New York Telephone
	SNELGROVE HARRY C R	New York Telephone
	LEVENTHAL PHILIP R	New York Telephone
	FEIST STEPHEN J R	New York Telephone

Sherman Avenue

20 Sherman Avenue

<u>Year</u>	<u>Uses</u>	<u>Source</u>
2006	Multi Unit Address	Hill-Donnelly Information Services
	Alto Flor	Hill-Donnelly Information Services
	Number 1 Alto Flor MD	Hill-Donnelly Information Services
	Number 28 h Alvarez Ondalys	Hill-Donnelly Information Services
	h Alverio Adalgisa v	Hill-Donnelly Information Services
	Ardrian Georgina v	Hill-Donnelly Information Services
	Number 2 A h Burgios Minerva C	Hill-Donnelly Information Services
	Number 3 E h Castillo Altagracia	Hill-Donnelly Information Services

FINDINGS

<u>Year</u>	<u>Uses</u>	<u>Source</u>
2006	Number 2 G h Espada Marisol	Hill-Donnelly Information Services
	Feliclano G	Hill-Donnelly Information Services
	Number 48 h Feliciano Regina A	Hill-Donnelly Information Services
	Number 6 C Foley V A	Hill-Donnelly Information Services
	Number 3 E Griffin Donyale V	Hill-Donnelly Information Services
	Number 6 B h Jimenez German A	Hill-Donnelly Information Services
	Number 3 E h Johnson Marie A	Hill-Donnelly Information Services
	Number SA h Minaya Luis	Hill-Donnelly Information Services
	Minaya Luis F	Hill-Donnelly Information Services
	Morris Monique	Hill-Donnelly Information Services
	h Ortega Carlos	Hill-Donnelly Information Services
	Number 2 C h Polanco Velma C	Hill-Donnelly Information Services
	Number 2 E Roux Pau IR	Hill-Donnelly Information Services
	Number 2D h Santiago Amancia A	Hill-Donnelly Information Services
	Number 2 G h Taylor Drew	Hill-Donnelly Information Services
	Number 6 A Galban Robinson v	Hill-Donnelly Information Services
	Number 5 F Checo Judith A	Hill-Donnelly Information Services
	Number 4 A h Tabor Don A	Hill-Donnelly Information Services
	2000	GILBERTO JAVIER
ESPADA MARISOL		Cole Information Services
LOURDES INOA		Cole Information Services
DAVID TAYLOR		Cole Information Services
MARIA ADRIAN		Cole Information Services
ONDALYS ALVAREZ		Cole Information Services
ADALGIRSA ALVERIO		Cole Information Services
A CASTILLO		Cole Information Services
JUDITH CHECO		Cole Information Services
G FELICIANO		Cole Information Services
KENIA FRIAS		Cole Information Services
A MC GORMAN		Cole Information Services
LUIS MINAYA		Cole Information Services
LUIS F MINAYA		Cole Information Services
VELMA POLANCO		Cole Information Services
J RIVAS		Cole Information Services
PAUL R ROUX		Cole Information Services
JOHN SULLIVAN		Cole Information Services
DON TABOR		Cole Information Services
ALTO FLOR MD	Cole Information Services	

FINDINGS

<u>Year</u>	<u>Uses</u>	<u>Source</u>
1998	ALTO FLOR MD	NYNEX Telephone
1993	ALTO FLOR MD	NYNEX Telephone
	LOH LUKE MD	NYNEX Telephone
1988	INOA LOURDES	NYNEX Telephone
	TABOR DON	NYNEX Telephone
	LOMBARDI FRANCIS W	NYNEX Telephone
	LOH LUKE MD	NYNEX Telephone
	FOLEY C	NYNEX Telephone
	ASHKENAZY ALAN	NYNEX Telephone
	FOLEY VIRGINIA	NYNEX Telephone
	FRIAS JOHN	NYNEX Telephone
	PIPERIDIS ARISTOTOLIS	NYNEX Telephone
	MCGILL PATRICK	NYNEX Telephone
	SULLIVAN JOHN	NYNEX Telephone
	KAUFMAN SIMON	NYNEX Telephone
	MELO S	NYNEX Telephone
	TICKER I PAINTR	NYNEX Telephone
	GONZALEZ ANGEL SHERMAN AV	NYNEX Telephone
	MINAYA LUIS F	NYNEX Telephone
	FELICIANO REGINA	NYNEX Telephone
	ALTO FLOR MD	NYNEX Telephone
	CHAILLOU BLANCHE	NYNEX Telephone
	ARISTA PAINING & GENL CONTRCTG CO INC	NYNEX Telephone
	DIAZ MANUEL	NYNEX Telephone
	RIVERA ISABEL	NYNEX Telephone
1983	Boer Jan H	New York Telephone
	Mc Gorman Annie	New York Telephone
	Cruz Raul	New York Telephone
	Garcia Catherine	New York Telephone
	Knight C	New York Telephone
	Kaufman Simon	New York Telephone
	Myers Nazmoun	New York Telephone
	Delly Jean	New York Telephone
	Loh Luke MD	New York Telephone
	Jackson Laurence	New York Telephone
	Neuhaus Ralph Rabbi	New York Telephone
	Residence	New York Telephone
	Oliver Decarlo	New York Telephone

FINDINGS

<u>Year</u>	<u>Uses</u>	<u>Source</u>	
1983	Goldstein A	New York Telephone	
	Andrich Jose	New York Telephone	
	Major A J Mrs	New York Telephone	
	Chaillou Blanche	New York Telephone	
	Mc Gill Patrick	New York Telephone	
	Perez Raymond A	New York Telephone	
	Roux Paul R	New York Telephone	
	Ticker I paintr	New York Telephone	
	KAUFMAN SIMON	New York Telephone	
	TICKER I PAINTR	New York Telephone	
	MCGORMAN ANNIE	New York Telephone	
	MCGILL PATRICK	New York Telephone	
	CHAILLOU BLANCHE	New York Telephone	
	KNIGHT C	New York Telephone	
	DELLY JEAN	New York Telephone	
	MYERS NAZMOUN	New York Telephone	
	NEUHAUS RALPH RABBI	New York Telephone	
	ANDRICH JOSE	New York Telephone	
	JACKSON LAURENCE	New York Telephone	
	LOH LUKE MD	New York Telephone	
	GARCIA CATHERINE	New York Telephone	
	OLIVER DECARLO	New York Telephone	
	CRUZ RAUL	New York Telephone	
	1978	DELEON MARICHU	New York Telephone
		MORROW W	New York Telephone
		SALEH ANWAR	New York Telephone
KAUFMAN SIMON		New York Telephone	
NEUHAUS W		New York Telephone	
GARNER W MICHAEL		New York Telephone	
GRIMOTES MARCIA I		New York Telephone	
SELIGMAN OTTO CARPNTR		New York Telephone	
CANCEL NELSON		New York Telephone	
TICKER I PAINTR		New York Telephone	
SILVER NORMA W		New York Telephone	
SILVER IRVING I		New York Telephone	
CHAILLOU BLANCHE		New York Telephone	
1973	MAYANS M J	New York Telephone	
	KROOSE KENNETH	New York Telephone	

FINDINGS

<u>Year</u>	<u>Uses</u>	<u>Source</u>
1973	MORROW BERNADETTE MRS	New York Telephone
	ARISTA PAINTNG & GENL CONTRCTG CO INC	New York Telephone
	KAUFMAN SIMON	New York Telephone
	DOYLE K	New York Telephone
	NEUHAUS W SHERMAN AV	New York Telephone
1968	NIQHTINGALE ALEX	New York Telephone
1950	RICH LOUIS	New York Telephone
	RICHTER AUGUSTA	New York Telephone
	FREYTAG EDW V UNIFOLRM	New York Telephone
	FOEHLICH PAUL	New York Telephone
1947	RICH LOUIS	New York Telephone
	RICHTER AUGUSTA	New York Telephone
	FREYTAG EDW V UNIFORMS	New York Telephone
	NIGHTINGALE HELEN L MRS	New York Telephone
1942	FREYTAG EDW V UNIFORMS	New York Telephone
	LEVIN SAML R UNDTKR	New York Telephone
	RICH LOUIS	New York Telephone
	RICHTER AUGUSTA	New York Telephone
	SCHAEFER CONRAD A	New York Telephone
1938	RICH LOUIS	New York Telephone
	LEBEAU F L	New York Telephone
	FREYTAG EDW V UNIFORMS	New York Telephone
	LIVINGSTON BENJ	New York Telephone
	LEVIN SAML R UNDTKR	New York Telephone
	ROSENBERG JOS	New York Telephone
	RICHTER AUGUSTA	New York Telephone
	SCHAEFER CONRAD A	New York Telephone
1931	Lippe Ray Y sten & type Dept Cor	Manhattan and Bronx Directory Publishing Company Residential Directory
	LIPPE RAY Y STEN & TYPE DEPT COR	Manhattan and Bronx Directory Publishing Company Residential Directory

SHERMAN CREEK BOAT HOUSE

1 SHERMAN CREEK BOAT HOUSE

<u>Year</u>	<u>Uses</u>	<u>Source</u>
2013	NEW YORK RESTORATION PROJECT	Cole Information Services

FINDINGS

SHERMAN SQUARE STUDIOS

1 SHERMAN SQUARE STUDIOS

<u>Year</u>	<u>Uses</u>	<u>Source</u>
2013	LIEGNER MANAGEMENT	Cole Information Services

FINDINGS

TARGET PROPERTY: ADDRESS NOT IDENTIFIED IN RESEARCH SOURCE

The following Target Property addresses were researched for this report, and the addresses were not identified in the research source.

Address Researched

4650 Broadway

Address Not Identified in Research Source

2013, 2008, 2006, 2000, 1998, 1996, 1993, 1988, 1978, 1942, 1938, 1931, 1927, 1923, 1920

ADJOINING PROPERTY: ADDRESSES NOT IDENTIFIED IN RESEARCH SOURCE

The following Adjoining Property addresses were researched for this report, and the addresses were not identified in research source.

Address Researched

1 Sherman Ave

Address Not Identified in Research Source

2013, 2008, 1996, 1968, 1963, 1958, 1956, 1950, 1947, 1942, 1923

1 SHERMAN CREEK BOAT HOUSE

2008, 2006, 2000, 1998, 1996, 1993, 1988, 1983, 1978, 1973, 1968, 1963, 1958, 1956, 1950, 1947, 1942, 1938, 1934, 1931, 1927, 1923, 1920

1 SHERMAN SQUARE STUDIOS

2008, 2006, 2000, 1998, 1996, 1993, 1988, 1983, 1978, 1973, 1968, 1963, 1958, 1956, 1950, 1947, 1942, 1938, 1934, 1931, 1927, 1923, 1920

19 DONGAN PL

2008, 2006, 2000, 1998, 1996, 1993, 1988, 1983, 1978, 1973, 1968, 1963, 1958, 1956, 1950, 1947, 1942, 1938, 1934, 1931, 1927, 1923, 1920

19 Dongan Place

2013, 2008, 1998, 1996, 1934, 1931, 1927, 1923, 1920

20 SHERMAN AV AT SICKLES ST

2013, 2006, 2000, 1998, 1996, 1993, 1988, 1983, 1978, 1973, 1968, 1963, 1958, 1956, 1950, 1947, 1942, 1938, 1934, 1931, 1927, 1923, 1920

20 SHERMAN AVE

2013, 2006, 2000, 1998, 1996, 1993, 1988, 1983, 1978, 1973, 1968, 1963, 1958, 1956, 1950, 1947, 1942, 1938, 1934, 1931, 1927, 1923, 1920

20 SHERMAN AVE

2006, 2000, 1998, 1996, 1993, 1988, 1983, 1978, 1973, 1968, 1963, 1958, 1956, 1950, 1947, 1942, 1938, 1934, 1931, 1927, 1923, 1920

20 Sherman Avenue

2013, 2008, 1996, 1963, 1958, 1956, 1934, 1927, 1923, 1920

4654 BROADWAY

2013, 2008, 2006, 2000, 1998, 1996, 1993, 1988, 1983, 1978, 1973, 1968, 1963, 1942, 1938, 1934, 1931, 1927, 1923, 1920

4658 BROADWAY

2013, 2008, 2006, 2000, 1998, 1996, 1993, 1988, 1983, 1978, 1973, 1968, 1963, 1958, 1956, 1950, 1947, 1942, 1938, 1934, 1927, 1923, 1920

4660 BROADWAY

2013, 2008, 1998, 1996, 1993, 1988, 1983, 1963, 1958, 1956, 1947, 1942, 1938, 1934, 1931, 1927, 1923, 1920

4660 BROADWAY

2006, 2000, 1998, 1996, 1993, 1988, 1983, 1978, 1973, 1968, 1963, 1958, 1956, 1950, 1947, 1942, 1938, 1934, 1931, 1927, 1923, 1920

4663 BROADWAY

2013, 2008, 2006, 2000, 1998, 1996, 1993, 1988, 1983, 1978, 1973, 1968, 1963, 1958, 1950, 1947, 1942, 1938, 1934, 1931, 1927, 1923, 1920

4665 BROADWAY

2013, 2008, 2006, 2000, 1998, 1996, 1993, 1988, 1983, 1978, 1973, 1968, 1958, 1956, 1950, 1947, 1942, 1938, 1934, 1931, 1927, 1923, 1920

4666 BROADWAY

2013, 2008, 2006, 2000, 1998, 1996, 1993, 1988, 1983, 1978, 1973, 1968, 1963, 1958, 1956, 1950, 1947, 1942, 1938, 1934, 1931, 1927, 1923, 1920

4672 BROADWAY

2006, 2000, 1998, 1996, 1993, 1988, 1983, 1978, 1973, 1968, 1963, 1958, 1956, 1950, 1947, 1942, 1938, 1934, 1931, 1927, 1923, 1920

FINDINGS

Address Researched

4672 broadway

9 Sherman Ave

9 SHERMAN AVE

Address Not Identified in Research Source

2013, 2008, 1996, 1938, 1934, 1923, 1920

2013, 2008, 1998, 1996, 1993, 1968, 1963, 1934, 1923, 1920

2013, 2006, 2000, 1998, 1996, 1993, 1988, 1983, 1978, 1973, 1968, 1963, 1958, 1956, 1950, 1947, 1942, 1938, 1934, 1931, 1927, 1923, 1920

Appendix L
Environmental Lien Search



Sherman Plaza

4650 Broadway
New York, NY 10040

Inquiry Number: 3889416.7
March 27, 2014

EDR Environmental Lien and AUL Search

EDR Environmental Lien and AUL Search

The EDR Environmental Lien and AUL Search Report provides results from a search of available current land title records for environmental cleanup liens and other activity and use limitations, such as engineering controls and institutional controls.

A network of professional, trained researchers, following established procedures, uses client supplied address information to:

- search for parcel information and/or legal description;
- search for ownership information;
- research official land title documents recorded at jurisdictional agencies such as recorders' offices, registries of deeds, county clerks' offices, etc.;
- access a copy of the deed;
- search for environmental encumbering instrument(s) associated with the deed;
- provide a copy of any environmental encumbrance(s) based upon a review of key words in the instrument(s) (title, parties involved, and description); and
- provide a copy of the deed or cite documents reviewed.

Thank you for your business.

Please contact EDR at 1-800-352-0050
with any questions or comments.

Disclaimer - Copyright and Trademark Notice

This Report contains certain information obtained from a variety of public and other sources reasonably available to Environmental Data Resources, Inc. It cannot be concluded from this Report that coverage information for the target and surrounding properties does not exist from other sources. **NO WARRANTY EXPRESSED OR IMPLIED, IS MADE WHATSOEVER IN CONNECTION WITH THIS REPORT. ENVIRONMENTAL DATA RESOURCES, INC. SPECIFICALLY DISCLAIMS THE MAKING OF ANY SUCH WARRANTIES, INCLUDING WITHOUT LIMITATION, MERCHANTABILITY OR FITNESS FOR A PARTICULAR USE OR PURPOSE. ALL RISK IS ASSUMED BY THE USER. IN NO EVENT SHALL ENVIRONMENTAL DATA RESOURCES, INC. BE LIABLE TO ANYONE, WHETHER ARISING OUT OF ERRORS OR OMISSIONS, NEGLIGENCE, ACCIDENT OR ANY OTHER CAUSE, FOR ANY LOSS OR DAMAGE, INCLUDING, WITHOUT LIMITATION, SPECIAL, INCIDENTAL, CONSEQUENTIAL, OR EXEMPLARY DAMAGES. ANY LIABILITY ON THE PART OF ENVIRONMENTAL DATA RESOURCES, INC. IS STRICTLY LIMITED TO A REFUND OF THE AMOUNT PAID FOR THIS REPORT.** Purchaser accepts this Report "AS IS". Any analyses, estimates, ratings, environmental risk levels or risk codes provided in this Report are provided for illustrative purposes only, and are not intended to provide, nor should they be interpreted as providing any facts regarding, or prediction or forecast of, any environmental risk for any property. Only a Phase I Environmental Site Assessment performed by an environmental professional can provide information regarding the environmental risk for any property. Additionally, the information provided in this Report is not to be construed as legal advice.

Copyright 2013 by Environmental Data Resources, Inc. All rights reserved. Reproduction in any media or format, in whole or in part, of any report or map of Environmental Data Resources, Inc. or its affiliates is prohibited without prior written permission.

EDR and its logos (including Sanborn and Sanborn Map) are trademarks of Environmental Data Resources, Inc. or its affiliates. All other trademarks used herein are the property of their respective owners.

EDR Environmental Lien and AUL Search

TARGET PROPERTY INFORMATION

ADDRESS

4650 Broadway
Sherman Plaza
New York, NY 10040

RESEARCH SOURCE

Source 1:

New York NYC Register
New York, NY

PROPERTY INFORMATION

Deed 1:

Type of Deed: Deed
Title is vested in: Acadia-P/A Sherman Ave. LLC
Title received from: Bermont Operating Corp.
Deed Dated: 4/6/2005
Deed Recorded: 5/24/2005
Book: NA
Page: NA
Volume: NA
Instrument: 2005040700154002
Docket: NA
Land Record Comments: See Exhibit
Miscellaneous Comments: NA

Legal Description: See Exhibit

Legal Current Owner: Acadia-P/A Sherman Ave. LLC

Parcel # / Property Identifier: Blk. 2175 / Lot 1

Comments: See Exhibit

ENVIRONMENTAL LIEN

Environmental Lien: Found Not Found

OTHER ACTIVITY AND USE LIMITATIONS (AULs)

AULs: Found Not Found

Deed Exhibit 1

**NYC DEPARTMENT OF FINANCE
OFFICE OF THE CITY REGISTER**

This page is part of the instrument. The City Register will rely on the information provided by you on this page for purposes of indexing this instrument. The information on this page will control for indexing purposes in the event of any conflict with the rest of the document.

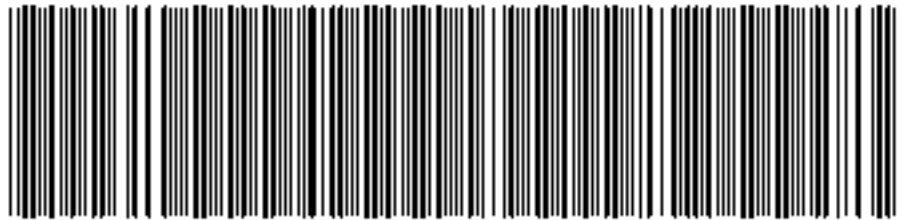

2005040700154002004E0072

RECORDING AND ENDORSEMENT COVER PAGE

PAGE 1 OF 4

Document ID: 2005040700154002 **Document Date:** 04-06-2005 **Preparation Date:** 05-15-2005
Document Type: DEED
Document Page Count: 3 **Non-Standard Form Size**

PRESENTER:
 NEW YORK LAND SERVICES /
 COMMONWEALTH LAND TITLE INS. CO.
 630 THIRD AVENUE
 NEW YORK, NY 10017
 212-190-2277
 Title Number: 05NYMH0036

RETURN TO:
 RONALD SERNAU, ESQ.
 PRONKAUER ROSE LLP
 1585 BROADWAY
 NEW YORK, NY 10036-8299

PROPERTY DATA

Borough	Block	Lot	Unit	Address
MANHATTAN	2175	1	Entire Lot	4650 BROADWAY
Property Type: OFFICE BUILDING				

CROSS REFERENCE DATA

CRFN	or Document ID	or	Year	Reel	Page	or	File Number

PARTIES

GRANTOR/SELLER:
 BERMONT OPERATING CORP
 670 PHILLIPS NEZER LLP, 666 FIFTH AVENUE
 NEW YORK, NY 10005

GRANTEE/BUYER:
 ACADIA P/A SHERMAN AVENUE, LLC
 C/O ACADIA REALTY TRUST, 1311 MAMARONECK AVENUE
 WHITE PLAINS, NY 10605

FEES AND TAXES

Category	Amount	Subtotal
Mortgage		
Mortgage Amount	\$ 0.00	
Taxable Mortgage Amount	\$ 0.00	
Exemption:		
TAXES: County (Basic)	\$ 0.00	
City (Additional)	\$ 0.00	
Spec (Additional)	\$ 0.00	
TASF	\$ 0.00	
MUA	\$ 0.00	
NYCTA	\$ 0.00	
Additional MRT	\$ 0.00	
TOTAL:	\$ 0.00	
Recording Fee	\$ 79.00	
Affidavit Fee	\$ 0.00	
NYC Real Property Transfer Tax Filing Fee:	\$ 165.00	
NYC Real Estate Transfer Tax:	\$ 73,000.00	



**RECORDED OR FILED IN THE OFFICE
OF THE CITY REGISTER OF THE
CITY OF NEW YORK**
 Recorded/Filed: 05-24-2005 12:41
 City Register File No.(CRFN):
2005000301958

Annette McMill
 City Register Official Signature

NYC DPD Affidavit in Lieu of Registration Statement

THIS INDENTURE, made the 6th day of April, 2005

BETWEEN BERMONT OPERATING CORP., a New York corporation,
having an office c/o Phillips Nizer LLP, 656 Fifth Avenue,
New York, New York 10103

Witnesseth:

party of the first part, and ACADIA-P/A SHERMAN AVENUE, LLC, a Delaware
limited liability company, having an office c/o Acadia Realty
Trust, 1311 Mamaroneck Avenue, White Plains, New York 10605

Witnesseth:

party of the second part,

WITNESSETH, that the party of the first part, in consideration of two dollars and other valuable consideration paid by the party
of the second part, does hereby grant and release unto the party of the second part, the heirs or successors and assigns of the party of
the second part forever,

All that certain plot, piece or parcel of land, with the buildings and improvements thereon erected, situate, lying and being in the
Borough of Manhattan, City, County and State of New York, bounded
and described as set forth in schedule A.

This conveyance is made with the unanimous written consent of
the stockholders of the party of the first part.

TOGETHER with all right, title and interest, if any, of the party of the first part, in and to any street and roads abutting the above-
described premises to the owner lines thereof. TOGETHER with the appurtenances and all the estate and rights of the party of the first
part in and to said premises; DO (GIVE AND GRANT) HOLD the premises herein granted unto the party of the second part, the heirs or
successors and assigns of the party of the second part forever.

AND the party of the first part, in compliance with Section 13 of the Lien Law, covenants that the party first part will receive the
consideration for this conveyance and will hold the right to receive such consideration in a trust fund to be applied first for the purpose
of paying the cost of the improvements and will apply the same first to the payment of the cost of the improvements before using any
part of the trust of the same for any other purpose.

The word "party" shall be construed as if it read "parties" whenever the sense of this instrument so requires.

IN WITNESS WHEREOF, the party of the first part has duly executed this deed the day and year first above written.

In presence of

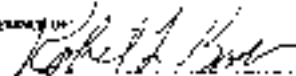

BERMONT OPERATING CORP.

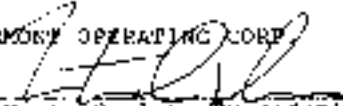
By: 
Monte Enjlet, President

Acknowledgement taken in New York State

Acknowledgement taken in New York State

State of New York, County of New York

State of New York, County of

On the 6th day of April, in the year 2005, before me, the undersigned, personally appeared MENTE RWLER

On the day of In the year before me, the undersigned, personally appeared

personally known to me or proved to me on the basis of satisfactory evidence to be the individual(s) whose name(s) is (are) subscribed to the within instrument and acknowledged to me that he/she/they executed the same in his/her/their capacity(ies) and that by his/her/their signature(s) on the instrument, the individual(s) or the person upon behalf of which the individual(s) acted, executed the instrument.

personally known to me or proved to me on the basis of satisfactory evidence to be the individual(s) whose name(s) is (are) subscribed to the within instrument and acknowledged to me that he/she/they executed the same in his/her/their capacity(ies); and that by his/her/their signature(s) on the instrument, the individual(s) or the person upon behalf of which the individual(s) acted, executed the instrument.

Notary Public

Gary Pollard
Notary Public, State of New York
No. 01P04827351
Qualified in New York County
Commission Expires April 30, 2006

Acknowledgement by Subscribing Witness taken in New York State

Acknowledgement taken outside New York State

State of New York, County of at:

State of County of, or
Not in the District of Columbia, Territory, Possession or
Foreign Country

On the day of in the year before me, the undersigned, personally appeared

On the day of in the year before me, the undersigned, personally appeared

the subscribing witness to the foregoing instrument, with whom I am personally acquainted, who being by me duly sworn, did depose and say, that he/she/they made(s) it

personally known to me or proved to me on the basis of satisfactory evidence to be the individual(s) whose name(s) is (are) subscribed to the within instrument and acknowledged to me that he/she/they executed the same in his/her/their capacity(ies); and that by his/her/their signature(s) on the instrument, the individual(s) or the person upon behalf of which the individual(s) acted, executed the instrument, and that such individual made such appearance before the undersigned in the

that he/she/they know(s) to be the individual described in and who executed the foregoing instrument; that said subscribing witness was present and saw said execute the same; and that said witness at the same time subscribed his/her/their name(s) as a witness thereto.

add the city or political subdivision and the state or country or other place the acknowledgment was taken).

Title No: _____

DISTRICT

SECTION

BLOCK 2175

LOT 1

COUNTY OR TOWN Manhattan

TO

RETURN BY MAIL TO:

Ronald Serrano, Esq.
Proskauer Rose LLP
1545 Broadway
New York, New York

Zip No. 10036-8299

Distributed by
IndeVest

RECORDING BOARD OFFICE FOR USE OF RECORDING OFFICE

SCHEDULE A
DESCRIPTION

All that lot or parcel of land, in the Borough of Manhattan, County of New York, City of New York, State of New York described as follows:

Parcel A:

Lot Numbers 1 and 4 in Section Number 8, Block Number 2175 on the land map of the County of New York, and bounded and described as follows:

BEGINNING a point on the easterly side of Broadway at the northeasterly line of said Lot Number 4;

RUNNING THENCE easterly, or nearly so along said Lot Number 4, 220 feet 5 inches to the westerly line of Lot Number 100 on said map.

THENCE 113 feet 8 inches southeasterly along said westerly line of said Lot Number 100 to the northerly side of Sherman Avenue;

THENCE westerly or nearly so along the northerly side of Sherman Avenue to a point thereon distant 204 feet 4-3/8 inches westerly from the westerly side of said Lot Number 100;

THENCE running on a curved line, 96 feet 9-5/8 inches to a point on the easterly side of Broadway, distant 130 feet 5/8 inch southerly from the northerly line of said Lot Number 4.

THENCE northerly along the easterly side of Broadway, 130 feet 5/8 inch to the point or place of **BEGINNING**. Be the said several distances, more or less.

Parcel B:

Lot Number 50 on a certain map entitled "Map of 128 acres of land situated in the 12th Ward of the City of New York, part of the Estate of Isaac Dyckman, deceased, known as Fort George Property", Dated September 15th, 1868 by R. Ross, Surveyor, and filed in the Office of the Register of the County of New York on November 7, 1868 as map number 697 and which said plot is bounded and described as follows:

BEGINNING at a point on the easterly side of Broadway or Kingsbridge Road, as widened, at the southwesterly corner of plot number 49 on said map.

THENCE easterly or nearly so along said plot number 49, 202 feet to plot number 53 on said map.

THENCE southeasterly along the said plot number 53 on said map and parallel with a new street laid out by the Commissioners of the Central Park and designated on said map as boulevard or Dyckman Street, 53 feet 3 inches;

THENCE westerly or nearly so and along plot number 51 on said map, 220 feet 5 inches to the present easterly side of Broadway or Kingsbridge Road, as widened;

THENCE northerly or nearly so along the said present easterly side of Broadway or Kingsbridge Road, 50 feet to the point or place of **BEGINNING**.

BEING known by the street numbers 4650/6 Broadway and 16 Sherman Avenue.

NYC DEPARTMENT OF FINANCE
OFFICE OF THE CITY REGISTER



2005040700154002004SCEF3

SUPPORTING DOCUMENT COVER PAGE

PAGE 1 OF 1

Document ID: 2005040700154002

Document Date: 04-06-2005

Preparation Date: 05-15-2005

Document Type: DEED

ASSOCIATED TAX FORM ID: 2005040300030

SUPPORTING DOCUMENTS SUBMITTED:

Page Count

RP - S217 REAL PROPERTY TRANSFER REPORT

2

FOR CITY USE ONLY

C1. County Code _____ C2. Date Deed Recorded _____
 C3. Book OR _____ C4. Page _____
 C5. CRFM _____



REAL PROPERTY TRANSFER REPORT
 STATE OF NEW YORK
 STATE BOARD OF REAL PROPERTY SERVICES
RP - 5217NYC
 RP-11-2001

PROPERTY INFORMATION

1. Property Location: 4650 BROADWAY, MANHATTAN, 10040
 2. Buyer Name: ACADEMIA SHERMAN AVENUE, LLC
 3. Tax Address: _____
 4. Indicate the number of assessed parcels: _____
 5. Deed Property Size: _____
 6. Seller Name: BERMONT OPERATING CORP.
 7. Check the box below which most accurately describes the use of the property at the time of sale:
 A. One Family Residential
 B. Two or Three Family Residential
 C. Residential Vacant Land
 D. Non-Residential Vacant Land
 E. Commercial Apartment
 F. Commercial Office
 G. Entertainment / Amusement
 H. Customer Service
 I. Industrial
 J. Public Service
 8A. Planning Board Approval - N/A for NYC
 8B. Agricultural District Notice - N/A for NYC
 Check the boxes below all they apply:
 8. Ownership Type is Condominium
 9. New Condominium on Vacant Land

SALE INFORMATION

10. Sale Contract Date: 2 / 2 / 2005
 11. Date of Sale / Transfer: 4 / 6 / 2005
 12. Full Sale Price: 1,825,000.00
 13. Indicate the value of personal property included in the sale: _____

14. Check one or more of these conditions as applicable to transfer:
 A. Sale Between Relatives or Former Partners
 B. Sale Between Heir or Companies or Partners in Business
 C. One of the Parties is also a Seller
 D. Buyer or Seller is Government Agency or Lending Institution
 E. Deed Type not Warranty or Deed-in-Sale (Specify Below)
 F. Sale of Freehold with Leasehold (Specify Below)
 G. Significant Change in Property Between Taxable Status and Sale Date
 H. Sale of Business is Included in Sale Price
 I. Other Unusual Factors Affecting Sale Price (Specify Below)
 J. None

ASSESSMENT INFORMATION - DATA SUPPLIED BY THE TAXPAYER FROM A REASONABLE FACT AND OPINION

15. Building Class: 09
 16. Total Assessed Value (of all parcels transferred): _____
 17. Borough, Block and Lot (or Plot Identifier(s)) (if more than three, attach sheet with additional identifier(s))
 MANHATTAN 2175

CERTIFICATION

I certify that all of the facts of relationship stated on this form are true and correct to the best of my knowledge and belief and I understand that the signing of my name to this statement of material facts herein will subject me to the provisions of the provisions of the Real Property Law of the State of New York.
 BUYER: Academia Sherman Avenue, LLC
 By: Robert Masters, Senior Vice President
 1311 Mamaroneck Avenue, Suite 260
 White Plains, N.Y. 10605
 BUYER'S ATTORNEY: Seinau, Ronald
 212 969-3000
 SELLER SIGNATURE: _____

CERTIFICATION

I certify that all of the terms of information entered on this form are true and correct (to the best of my knowledge and belief) and understand that the making of any willful false statement of material fact herein will subject me to the provisions of the penalties relative to the making and filing of false instruments.

Acadia-P/A Sherman Avenue, LLC

By:

Robert Masters
BUYER
Robert Masters
Senior Vice President

Sernau

BUYER'S ATTORNEY
Ronald

1311 Mamaroneck Avenue, Suite 260

212 969-3000

White Plains N Y 10605

Robert O. Sernau
BUYER'S ATTORNEY
Robert O. Sernau

Appendix M

Resumes

Jennifer Armstrong, LEED AP

**Senior Staff Engineer
Environmental Scientist & Remedial Oversight**



11 years in the industry

Ms. Armstrong has 11 years of experience working on environmental projects in New York. She has conducted Phase I and II Environmental Site Assessments, remedial investigations, soil vapor and indoor air quality surveys, and waste characterization investigations. She has also developed remedial investigation and remedial action work plans and managed groundwater monitoring programs. Her field experience includes soil, soil vapor, and groundwater sampling, indoor air investigations, remedial excavation oversight, and Community Air Monitoring Program (CAMP) management. Ms. Armstrong also has several years of experience in evaluating asbestos consultants and contractors.

Selected Projects

Consolidated Edison, Governors Island, New York, NY
Gowanus Village Sites, Brooklyn, NY
West & Watts Development, New York, NY
ACME Greenpoint Sites, Brooklyn, NY
28-20 and 29-01 Borden Avenue, Long Island City,
Queens, NY
Consolidated Edison, Atlantic Ave Station, Brooklyn, NY
Highline 13, 14, 10, New York, NY
New York City School Construction Authority (NYCSCA),
Various Sites in New York City
84 West 3rd Street, New York, NY
City University of New York (CUNY), John Jay College Expansion, New
York, NY
Pelham Plaza, Pelham Manor, NY
Con Edison, East 74th Street Steam Generation Plant,
New York, NY
Former Queens County Family Court House, Queens, NY
Bronx Terminal Market, Bronx, NY
Pier 4, Bronx, NY
40 Bond Street, New York, NY
Bronx Mental Health Redevelopment Project, Bronx, NY
Silvercup West, NYPA Site, Queens, NY
New York City School Construction Authority (NYCSCA),
Queens, NY
Freshkills Landfill, Staten Island, NY
Various Sites throughout Upstate New York

Education

B.S., Environmental Science
Marist College

Professional Registration

LEED Accredited Professional
(LEED AP)

Mimi Raygorodetsky

Senior Project Scientist
Environmental Engineering



12 years in the industry

Ms. Raygorodetsky sources and directs large and complex environmental remediation and redevelopment projects from the earliest stages of pre-development diligence, through the remediation/construction phase, to long-term operation and monitoring of remedial systems and engineering controls. She has a comprehensive understanding of federal, state and local regulatory programs and she uses this expertise to guide her clients through a preliminary cost benefit analysis to select the right program(s) given the clients' legal obligations, development desires and risk tolerance. Her expertise consists of integrating the requirements of selected programs and client development needs to develop and design targeted and streamlined diligence programs and remediation strategies. Ms. Raygorodetsky is also highly skilled in integrating remediation with construction on large urban projects. She works with clients to develop construction bid specifications that clarify the remedial requirements for contractors and works with clients to appropriately evaluate bids and award contracts.

Specific skills include identification and evaluation of potential contaminant source areas; analysis selection and cost estimation of remedial alternatives; and identification and assessment of potential risks to stakeholders and development of risk management options.

Selected Projects

IAC Building (555 West 18th Street), New York, NY
363-365 Bond Street/400 Carroll Street, Brooklyn, NY
Greenpoint Lumber Yard (171 West Street), Brooklyn, NY
160 East 22nd Street, New York, NY
110 Third Avenue, New York, NY
Lycee Francais (East 76th Street & York Avenue), New York, NY
Winchester Arms Munitions Factory, New Haven, CT
Echo Bay Redevelopment, New Rochelle, NY

Education

B.A., Biology and Spanish Literature
Colby College

Affiliations

Founding and Current Board Member –
New York City Brownfield Partnership

Committee Member – NYC Office of
Environmental Remediation Technical
Task Force



Quarterly Groundwater Monitoring Report

For

4th QUARTER – October 2014

NYSEDEC Spill # 09-02240

Site:

4650 Broadway, New York, NY 10010
CNS Job #: E214-993

Prepared for:

New York State Department of Environmental Conservation
Division of Environmental Remediation, Region 2
1 Hunter's Point Plaza
47-40 21st Street
Long Island City, NY 11101
Attention: Mr. Ryan Piper, Engineering Geologist

On Behalf of:

Acadia Realty Trust, LLC
1311 Mamaroneck Avenue, Suite 200
White Plains, NY 10605
Attention: Mr. Thomas Julius, Director of Non-Conforming Assets

Prepared by:

CNS Environmental Corporation
208 Newtown Road
Plainville, NY 11803

November 15, 2014

Table of Contents

1.0	INTRODUCTION	3
2.0	BACKGROUND	3
3.0	FIELD ACTIVITIES	3
4.0	GROUNDWATER MEASUREMENT PARAMETERS	4
5.0	GROUNDWATER ANALYTICAL RESULT INTERPRETATION	6
6.0	CONCLUSIONS	13
7.0	SIGNATURES	13
8.0	PROJECT LIMITATIONS	14

Figure I: Site Location Map

Figure II: Monitoring Well Locations

Appendix A: Laboratory Analytical Data Sheets

1.0 INTRODUCTION

CNS Environmental Corp. (CNS) was retained by Acadia Realty Trust, LLC to conduct quarterly groundwater sampling for the property located at 4650 Broadway in New York, NY, referred to hereafter as the "subject site".

The subject site is improved with a two-story commercial building constructed c. 1925, located on the northeast corner of Broadway and Sherazan Avenue and currently occupied by a parking garage and a U-Haul Dealer. See Figure 1: Site Location Map.

2.0 BACKGROUND

Based on the findings of a subsurface investigation, gasoline contamination was identified within the groundwater at the subject site. Based on these findings CNS compiled and executed a NYSDEC approved Remedial Action Plan dated June 12, 2009 (NYSDEC RAP Approval Email dated July 10, 2009); bound under a separate cover, which consisted of the removal of Underground Storage Tanks (UST) and associated impacted soils, the installation of monitoring wells and utilized RegenOx™ chemical oxidizer injections, to effectively remediate the groundwater. Note: prior to the RegenOx™ application, CNS collected a round of groundwater samples from each monitoring well to establish a site baseline on March 12, 2009. Upon completion of the remediation, CNS submitted a Remediation Report (Remediation Report dated October 22, 2009 bound under a separate cover) and was subsequently directed by the NYSDEC to collect quarterly groundwater samples.

The previous rounds of quarterly sampling were performed on 9/30/2009, 12/29/2009, 3/29/2010, 6/28/2010, 9/30/2010, 12/30/2010, 3/29/2011, 6/28/2011, 10/7/2011, 12/28/2011, 4/13/2012, 9/29/12 and 12/31/2012.

Sometime after the 11th quarterly sampling event in December 2012, site contractors destroyed the installed monitoring wells on the subject site. CNS reinstalled the four (4) monitoring wells (MW1 through MW4) as well as an additional monitoring well (MW5) on September 9, 2014 in compliance with the approved June 12, 2009 RAP.

3.0 FIELD ACTIVITIES

On Friday, October 24, 2014, CNS collected groundwater samples from the five (5) existing monitoring wells MW1 through MW5 (See Figure II: Monitoring Well Locations). Prior to collecting the groundwater samples, CNS measured the depth to groundwater from the top of the well casings utilizing an electronic Kreck Water Level Meter.

Prior to sampling, the wells were purged of 3 to 5 well volumes utilizing a low flow submersible pump with disposable tubing. In addition, after the final well purge within each monitoring well, measurements for temperature, conductivity, pH, dissolved oxygen and oxygen-reduction potential (ORP) were collected, utilizing a YSI 556 Multi Probe System within non-chemically analyzed clean sample jars. See Table I for Groundwater Measurements.

The collected groundwater samples were collected in accordance with USEPA "Test Methods for Evaluating Solid Waste, Physical/Chemical Methods" (SW-846) and analyzed for VOCs and SVOCs in

accordance with NYSDEC CP-51 Protocols under EPA analytical Methods 8260 and 8270. The groundwater samples were placed in laboratory supplied glassware, packed in an ice-filled cooler accompanied by a chain-of-custody documentation and delivered to Pace Analytical (NYSDEC ID# 10478) located at 575 Broad Hollow Road, Melville, New York 11747. See Appendix A for Laboratory Analytical Data Sheets.

The collected groundwater samples were compared against the NYSDEC's Technical & Operational Guidance Series (TOGS) 1.1.1 Ambient Water Quality Standards and Groundwater Effluent Limitations (NYSDEC Groundwater Standards). A summary of the analytical results are presented in Table II.

4.0 GROUNDWATER MEASUREMENT PARAMETERS

As indicated in Table I, temperature levels ranged between 66.09°F through 68.46°F with an average temperature of 67.17°F. pH levels ranged between 7.95 through 8.01. Dissolved Oxygen levels ranged between 0.96 through 9.80 mg/l. Qualitative ORP levels ranged from -51.1 through -3.3.

Table J: Groundwater Measurements

PROPERTY	SCREEN 1		SCREEN 2		SCREEN 3		SCREEN 4		SCREEN 5		SCREEN 6		SCREEN 7		SCREEN 8		SCREEN 9		SCREEN 10			
	DATE	SCORE	DATE	SCORE	DATE	SCORE	DATE	SCORE	DATE	SCORE	DATE	SCORE	DATE	SCORE	DATE	SCORE	DATE	SCORE	DATE	SCORE		
PROPERTY 1	11/1	4.0	11/1	4.0	11/1	4.0	11/1	4.0	11/1	4.0	11/1	4.0	11/1	4.0	11/1	4.0	11/1	4.0	11/1	4.0	11/1	4.0
	11/1	4.0	11/1	4.0	11/1	4.0	11/1	4.0	11/1	4.0	11/1	4.0	11/1	4.0	11/1	4.0	11/1	4.0	11/1	4.0	11/1	4.0
	11/1	4.0	11/1	4.0	11/1	4.0	11/1	4.0	11/1	4.0	11/1	4.0	11/1	4.0	11/1	4.0	11/1	4.0	11/1	4.0	11/1	4.0
	11/1	4.0	11/1	4.0	11/1	4.0	11/1	4.0	11/1	4.0	11/1	4.0	11/1	4.0	11/1	4.0	11/1	4.0	11/1	4.0	11/1	4.0
	11/1	4.0	11/1	4.0	11/1	4.0	11/1	4.0	11/1	4.0	11/1	4.0	11/1	4.0	11/1	4.0	11/1	4.0	11/1	4.0	11/1	4.0
	11/1	4.0	11/1	4.0	11/1	4.0	11/1	4.0	11/1	4.0	11/1	4.0	11/1	4.0	11/1	4.0	11/1	4.0	11/1	4.0	11/1	4.0
PROPERTY 2	11/1	4.0	11/1	4.0	11/1	4.0	11/1	4.0	11/1	4.0	11/1	4.0	11/1	4.0	11/1	4.0	11/1	4.0	11/1	4.0	11/1	4.0
	11/1	4.0	11/1	4.0	11/1	4.0	11/1	4.0	11/1	4.0	11/1	4.0	11/1	4.0	11/1	4.0	11/1	4.0	11/1	4.0	11/1	4.0
	11/1	4.0	11/1	4.0	11/1	4.0	11/1	4.0	11/1	4.0	11/1	4.0	11/1	4.0	11/1	4.0	11/1	4.0	11/1	4.0	11/1	4.0
	11/1	4.0	11/1	4.0	11/1	4.0	11/1	4.0	11/1	4.0	11/1	4.0	11/1	4.0	11/1	4.0	11/1	4.0	11/1	4.0	11/1	4.0
	11/1	4.0	11/1	4.0	11/1	4.0	11/1	4.0	11/1	4.0	11/1	4.0	11/1	4.0	11/1	4.0	11/1	4.0	11/1	4.0	11/1	4.0
	11/1	4.0	11/1	4.0	11/1	4.0	11/1	4.0	11/1	4.0	11/1	4.0	11/1	4.0	11/1	4.0	11/1	4.0	11/1	4.0	11/1	4.0
PROPERTY 3	11/1	4.0	11/1	4.0	11/1	4.0	11/1	4.0	11/1	4.0	11/1	4.0	11/1	4.0	11/1	4.0	11/1	4.0	11/1	4.0	11/1	4.0
	11/1	4.0	11/1	4.0	11/1	4.0	11/1	4.0	11/1	4.0	11/1	4.0	11/1	4.0	11/1	4.0	11/1	4.0	11/1	4.0	11/1	4.0
	11/1	4.0	11/1	4.0	11/1	4.0	11/1	4.0	11/1	4.0	11/1	4.0	11/1	4.0	11/1	4.0	11/1	4.0	11/1	4.0	11/1	4.0
	11/1	4.0	11/1	4.0	11/1	4.0	11/1	4.0	11/1	4.0	11/1	4.0	11/1	4.0	11/1	4.0	11/1	4.0	11/1	4.0	11/1	4.0
	11/1	4.0	11/1	4.0	11/1	4.0	11/1	4.0	11/1	4.0	11/1	4.0	11/1	4.0	11/1	4.0	11/1	4.0	11/1	4.0	11/1	4.0
	11/1	4.0	11/1	4.0	11/1	4.0	11/1	4.0	11/1	4.0	11/1	4.0	11/1	4.0	11/1	4.0	11/1	4.0	11/1	4.0	11/1	4.0
PROPERTY 4	11/1	4.0	11/1	4.0	11/1	4.0	11/1	4.0	11/1	4.0	11/1	4.0	11/1	4.0	11/1	4.0	11/1	4.0	11/1	4.0	11/1	4.0
	11/1	4.0	11/1	4.0	11/1	4.0	11/1	4.0	11/1	4.0	11/1	4.0	11/1	4.0	11/1	4.0	11/1	4.0	11/1	4.0	11/1	4.0
	11/1	4.0	11/1	4.0	11/1	4.0	11/1	4.0	11/1	4.0	11/1	4.0	11/1	4.0	11/1	4.0	11/1	4.0	11/1	4.0	11/1	4.0
	11/1	4.0	11/1	4.0	11/1	4.0	11/1	4.0	11/1	4.0	11/1	4.0	11/1	4.0	11/1	4.0	11/1	4.0	11/1	4.0	11/1	4.0
	11/1	4.0	11/1	4.0	11/1	4.0	11/1	4.0	11/1	4.0	11/1	4.0	11/1	4.0	11/1	4.0	11/1	4.0	11/1	4.0	11/1	4.0
	11/1	4.0	11/1	4.0	11/1	4.0	11/1	4.0	11/1	4.0	11/1	4.0	11/1	4.0	11/1	4.0	11/1	4.0	11/1	4.0	11/1	4.0

No heavy metals were detected in Sept. 8, 2014



5.0 GROUNDWATER ANALYTICAL RESULT INTERPRETATION

The subject site's baseline groundwater sampling event occurred on March 12, 2009. Current analytical results were compared to the NYSDEC TOGS 1.1.1 GA values and are summarized herein within Table II on the following page. Analytical results associated with this sampling event are as follows:

MW1: The VOC constituents 1,2,4 -Trimethylbenzene (3,900 ppb), 1,3,5 -Trimethylbenzene (560 ppb), 4-Isopropyltoluene (9.5 ppb), Ethylbenzene (250 ppb), Isopropylbenzene (83 ppb), m&p-Xylene (2,100 ppb), n-Butylbenzene (44 ppb), n-Propylbenzene (190 ppb), o-Xylene (200 ppb), sec-Butylbenzene (13 ppb) and Toluene (27 ppb) exceeded their respective NYSDEC TOGS 1.1.1 GA values of 5.0 ppb. In addition, Total Xylenes was identified at 2400 ppb, Naphthalene at 130 ppb and Benzene at 46 ppb, exceeding their respective NYSDEC TOGS 1.1.1 GA value of 30 ppb and 1 ppb, respectively. The SVOC constituent Naphthalene was identified at 75 ppb, which exceeded its respective NYSDEC TOGS 1.1.1 GA value of 10 ppb.

Compared to the baseline analytical results, VOC and SVOC constituents have seen an overall decrease in concentrations with p-Isopropyltoluene no longer present, however, the VOC constituents Benzene, sec-Butylbenzene and Toluene were not identified in the baseline analytical results but were identified in the 14th quarter sampling event. When compared against the most recent prior sampling event, overall constituent concentrations have increased.

MW2: The VOC constituents 1,2,4 -Trimethylbenzene (71 ppb), 1,3,5 -Trimethylbenzene (23 ppb), Ethylbenzene (38 ppb), Isopropylbenzene (5.6 ppb), m&p-Xylene (140 ppb), n-Propylbenzene (7.7 ppb) and o-Xylene (6.7 ppb), exceeded their respective NYSDEC TOGS 1.1.1 GA values of 5.0 ppb. Additionally, Naphthalene was identified at 14 ppb, which exceeded its respective NYSDEC TOGS 1.1.1 GA value of 10 ppb.

Compared to the baseline analytical results as well as the most recent prior sampling event, the VOC constituents have seen an overall decrease in concentrations with the exception of Ethylbenzene, Isopropylbenzene, m&p-Xylene, Naphthalene and o-Xylene slightly increasing from the baseline. The SVOC constituent Naphthalene is no longer present.

MW3: The VOC constituents 1,2,4 -Trimethylbenzene (1,500 ppb), 1,3,5 -Trimethylbenzene (390 ppb), Ethylbenzene (72 ppb), Isopropylbenzene (29 ppb), m&p-Xylene (2,000 ppb), n-Propylbenzene (72 ppb), o-Xylene (66 ppb) and sec-Butylbenzene (6.7 ppb), exceeded their respective NYSDEC TOGS 1.1.1 GA values of 5.0 ppb. Additionally, Benzene was identified at 8 ppb, Naphthalene was identified at 38 ppb and Total Xylenes was identified at 690 ppb, exceeding their respective NYSDEC TOGS 1.1.1 GA values of 1 ppb and 10 ppb, respectively. The SVOC constituent Naphthalene was identified at 180 ppb, which exceeds its which exceeded its respective NYSDEC TOGS 1.1.1 GA value of 10 ppb.

Compared to the baseline analytical results, the VOC constituents have seen an overall decrease in concentrations with the exception of 1,2,4 -Trimethylbenzene and m&p-Xylene, which showed a slight increase. Additionally, the VOC constituent sec-Butylbenzene was not identified in the baseline analytical, but is identified in the 14th quarter sampling; however p-Isopropyltoluene is no longer present. The SVOC Naphthalene has increased from 65 ppb to 180 ppb, still exceeding its respective NYSDEC TOGS 1.1.1

GA value of 10 ppb. When compared against the most recent prior sampling event, overall constituent concentrations have slightly increased.

MW2: The VOC constituents 1,2,4 - Trimethylbenzene (17,000 ppb), 1,3,5 - Trimethylbenzene (230 ppb), 4-Isopropyltoluene (12 ppb), Isopropylbenzene (83 ppb), m&p-Xylene (14 ppb), o-Butylbenzene (60 ppb), n-Propylbenzene (160 ppb) and sec-Butylbenzene (12 ppb), exceeded their respective NYSDEC TOGS 1.1.1 GA value of 5.0 ppb.

Compared to the baseline analytical results as well as the most recent prior sampling event, VOC constituents have slightly increased with the exception of Ethylbenzene, o-Xylene and p-Isopropyltoluene, which are no longer present. Additionally, three new VOC constituents (4-Isopropyltoluene, n-Butylbenzene and sec-Butylbenzene) were identified exceeding their respective NYSDEC TOGS 1.1.1 GA values. The identified

MW5: The VOC constituent 1,2,4 - Trimethylbenzene was identified at 14 ppb exceeding its respective NYSDEC TOGS 1.1.1 GA value of 5.0 ppb.

MW5 is a new monitoring well installed on September 9, 2004; therefore, the 14th quarter sampling event will be used as the baseline analytical for future quarterly sampling events. The only VOC constituent identified was 1,2,4 - Trimethylbenzene exceeding its NYSDEC TOGS 1.1.1 GA value of 5.0 ppb.

Table II - Greenhouse Gas Emissions Summary

Emission Source	Emission Factor	Year												Total									
		2009	2010	2011	2009	2010	2011	2009	2010	2011	2009	2010	2011										
Electricity	0.000104	21,000	21,000	21,000	21,000	21,000	21,000	21,000	21,000	21,000	21,000	21,000	21,000	21,000	21,000	21,000	21,000	21,000	21,000	21,000	21,000	21,000	
Heat	0.000010	21,000	21,000	21,000	21,000	21,000	21,000	21,000	21,000	21,000	21,000	21,000	21,000	21,000	21,000	21,000	21,000	21,000	21,000	21,000	21,000	21,000	21,000
Gas	0.000010	21,000	21,000	21,000	21,000	21,000	21,000	21,000	21,000	21,000	21,000	21,000	21,000	21,000	21,000	21,000	21,000	21,000	21,000	21,000	21,000	21,000	21,000
Oil	0.000010	21,000	21,000	21,000	21,000	21,000	21,000	21,000	21,000	21,000	21,000	21,000	21,000	21,000	21,000	21,000	21,000	21,000	21,000	21,000	21,000	21,000	21,000
Coal	0.000010	21,000	21,000	21,000	21,000	21,000	21,000	21,000	21,000	21,000	21,000	21,000	21,000	21,000	21,000	21,000	21,000	21,000	21,000	21,000	21,000	21,000	21,000
...

Table II. Greenhouse Gas Emissions Summary

Year	Emissions	MTCO ₂ e												Total Emissions MTCO ₂ e		
		2008	2009	2010	2011	2008	2009	2010	2011	2008	2009	2010	2011			
2008	2,120	2,120	2,120	2,120	2,120	2,120	2,120	2,120	2,120	2,120	2,120	2,120	2,120	2,120	2,120	2,120
2009	2,120	2,120	2,120	2,120	2,120	2,120	2,120	2,120	2,120	2,120	2,120	2,120	2,120	2,120	2,120	2,120
2010	2,120	2,120	2,120	2,120	2,120	2,120	2,120	2,120	2,120	2,120	2,120	2,120	2,120	2,120	2,120	2,120
2011	2,120	2,120	2,120	2,120	2,120	2,120	2,120	2,120	2,120	2,120	2,120	2,120	2,120	2,120	2,120	2,120
Total	8,480	8,480	8,480	8,480	8,480	8,480	8,480	8,480	8,480	8,480	8,480	8,480	8,480	8,480	8,480	8,480

Table B. Greenhouse Gas Emissions Summary

Agency	Commodity	2011														Grand Total Emissions Metric		
		Waste MWh	Waste MWh	Waste MWh	Waste MWh	Waste MWh	Waste MWh	Waste MWh	Waste MWh	Waste MWh	Waste MWh	Waste MWh	Waste MWh	Waste MWh	Waste MWh			
NYC	Electricity	525	525	525	525	525	525	525	525	525	525	525	525	525	525	525	525	525
	Gas	100	100	100	100	100	100	100	100	100	100	100	100	100	100	100	100	100
	Water	100	100	100	100	100	100	100	100	100	100	100	100	100	100	100	100	100
	Propane	100	100	100	100	100	100	100	100	100	100	100	100	100	100	100	100	100
	Other	100	100	100	100	100	100	100	100	100	100	100	100	100	100	100	100	100
	Waste	100	100	100	100	100	100	100	100	100	100	100	100	100	100	100	100	100
	Travel	100	100	100	100	100	100	100	100	100	100	100	100	100	100	100	100	100
	Procurement	100	100	100	100	100	100	100	100	100	100	100	100	100	100	100	100	100
	Telecom	100	100	100	100	100	100	100	100	100	100	100	100	100	100	100	100	100
	IT	100	100	100	100	100	100	100	100	100	100	100	100	100	100	100	100	100
	Facilities	100	100	100	100	100	100	100	100	100	100	100	100	100	100	100	100	100
	Other	100	100	100	100	100	100	100	100	100	100	100	100	100	100	100	100	100
	Waste	100	100	100	100	100	100	100	100	100	100	100	100	100	100	100	100	100
	Travel	100	100	100	100	100	100	100	100	100	100	100	100	100	100	100	100	100
	Procurement	100	100	100	100	100	100	100	100	100	100	100	100	100	100	100	100	100
	Telecom	100	100	100	100	100	100	100	100	100	100	100	100	100	100	100	100	100
	IT	100	100	100	100	100	100	100	100	100	100	100	100	100	100	100	100	100
	Facilities	100	100	100	100	100	100	100	100	100	100	100	100	100	100	100	100	100
	Other	100	100	100	100	100	100	100	100	100	100	100	100	100	100	100	100	100
	Waste	100	100	100	100	100	100	100	100	100	100	100	100	100	100	100	100	100
	Travel	100	100	100	100	100	100	100	100	100	100	100	100	100	100	100	100	100
	Procurement	100	100	100	100	100	100	100	100	100	100	100	100	100	100	100	100	100
	Telecom	100	100	100	100	100	100	100	100	100	100	100	100	100	100	100	100	100
	IT	100	100	100	100	100	100	100	100	100	100	100	100	100	100	100	100	100
	Facilities	100	100	100	100	100	100	100	100	100	100	100	100	100	100	100	100	100
	Other	100	100	100	100	100	100	100	100	100	100	100	100	100	100	100	100	100



Table II. Greenhouse Gas Emissions Summary

State	Generation	Sector I											Sector II	Grand Total for this sector													
		Electricity (MWh)	Manufacturing (MWh)	Transportation (MWh)	Buildings (MWh)	International (MWh)	Land Use Change (MWh)	Fugitive Emissions (MWh)	Electricity (MWh)	Manufacturing (MWh)	Transportation (MWh)	Buildings (MWh)	International (MWh)		Land Use Change (MWh)	Fugitive Emissions (MWh)											
CO	Electricity	18	11	2	2	0	0	0	7	13	0	0	0	0	0	0	0	0	0								
	Manufacturing	0	0	0	0	0	0	0	0	0	0	0	0	0	0	0	0	0	0	0							
	Transportation	0	0	0	0	0	0	0	0	0	0	0	0	0	0	0	0	0	0	0	0						
	Buildings	0	0	0	0	0	0	0	0	0	0	0	0	0	0	0	0	0	0	0	0	0					
	International	0	0	0	0	0	0	0	0	0	0	0	0	0	0	0	0	0	0	0	0	0	0				
	Land Use Change	0	0	0	0	0	0	0	0	0	0	0	0	0	0	0	0	0	0	0	0	0	0	0			
	Fugitive Emissions	0	0	0	0	0	0	0	0	0	0	0	0	0	0	0	0	0	0	0	0	0	0	0			
	Total	18	11	2	2	0	0	0	7	13	0	0	0	0	0	0	0	0	0	0	0	0	0	0	0		
	Electricity	18	11	2	2	0	0	0	7	13	0	0	0	0	0	0	0	0	0	0	0	0	0	0	0	0	
	Manufacturing	0	0	0	0	0	0	0	0	0	0	0	0	0	0	0	0	0	0	0	0	0	0	0	0	0	0
	Transportation	0	0	0	0	0	0	0	0	0	0	0	0	0	0	0	0	0	0	0	0	0	0	0	0	0	0
	Buildings	0	0	0	0	0	0	0	0	0	0	0	0	0	0	0	0	0	0	0	0	0	0	0	0	0	0
	International	0	0	0	0	0	0	0	0	0	0	0	0	0	0	0	0	0	0	0	0	0	0	0	0	0	0
	Land Use Change	0	0	0	0	0	0	0	0	0	0	0	0	0	0	0	0	0	0	0	0	0	0	0	0	0	0
	Fugitive Emissions	0	0	0	0	0	0	0	0	0	0	0	0	0	0	0	0	0	0	0	0	0	0	0	0	0	0
	Total	18	11	2	2	0	0	0	7	13	0	0	0	0	0	0	0	0	0	0	0	0	0	0	0	0	0

Table II. Greenhouse Gas Emissions Summary

Scope	Comments	MTC		Total tons of emissions
		Scope 1	Scope 2	
VOC	U.S. Green Building	0	0	0
	U.S. Green Building	0	0	0
	U.S. Green Building	0	0	0
	U.S. Green Building	0	0	0
	U.S. Green Building	0	0	0
	U.S. Green Building	0	0	0
	U.S. Green Building	0	0	0
	U.S. Green Building	0	0	0
	U.S. Green Building	0	0	0
	U.S. Green Building	0	0	0
	U.S. Green Building	0	0	0
	U.S. Green Building	0	0	0
	U.S. Green Building	0	0	0
	U.S. Green Building	0	0	0
	U.S. Green Building	0	0	0
MTC	U.S. Green Building	0	0	0
	U.S. Green Building	0	0	0

6.3 CONCLUSIONS

Gasoline related contamination remains present at the subject site from the past underground storage tanks as observed within the past subsurface investigation and groundwater sampling completed by CNS. VOC contamination within monitoring wells MW1, MW2 and MW3 have decreased compared to the baseline sampling event, while monitoring well MW4 has seen an increase in VOC concentrations compared to the baseline sampling event. MW5 was installed on September 9, 2014 and identified one VOC constituent exceeding its NYDEC Groundwater Standard, which will be used as a baseline for future quarterly sampling events.

As indicated in Table 1, the groundwater measurement parameters of temperature, pH, dissolved oxygen and oxygen reduction potential (ORP) indicate favorable ranges for active oxidation and microorganisms; however, monitoring well MW1's dissolved oxygen has decreased since the baseline sampling event.

Due to exceedances of the NYDEC Groundwater Standards in monitoring wells MW1 through MW5, CNS will continue to monitor the groundwater contaminant levels at the subject site. The next groundwater sampling event is scheduled for January of 2015.

7.0 SIGNATURES

If you have any questions or require any additional information, please call me at (516) 932-3228.

Prepared by:



Wala Cassino
Environmental Scientist

Reviewed and Approved by:

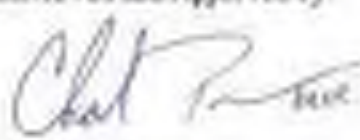

Charles Powers
President

8.3 PROJECT LIMITATIONS

This report is written for the use of Acadia Realty Trust LLC and its partners. No other party shall have any right to rely on this report or any service provided by CNS Environmental Corp. without prior written consent by Acadia Realty Trust LLC and CNS Environmental Corp.

The subsurface investigation was performed in accordance with professional standards applicable to the industry today. The results of this assessment and the contents of this report are subject to revision based on future events and/or investigations. CNS Environmental Corporation assumes no responsibility for the property owner's actions related to the following:

- Violation of any federal, state or local statute or ordinance relating to identification or disposal of a hazardous substance or its constituents;
- Undertaking of, or arrangement for the handling, removal, treatment, storage, transportation, or disposal of hazardous substances or constituents found or identified, and;
- Changed conditions or hazardous substances or constituents introduced at the properties by Client or third persons to this contract during or after the completion of services provided by this report.

Therefore, the findings, conclusions and recommendations presented herein are based solely on the aforementioned scope of work and information gathering. Incomplete or outstanding information identified throughout this report is considered a limitation to the assessment.

All findings, conclusions and recommendations stated in this report are based upon facts, circumstances and industry-accepted procedures for such services, as they existed at the time this report was prepared. All findings, conclusions and recommendations stated in this reports are based on the data and information provided and observations and conditions that existed on the date and timework was performed. Responses received from local, state, or federal agencies or other out-sourced or other secondary sources of information after the issuance of this report may change certain facts, findings, conclusions or circumstances to the report. A change in fact, circumstance or industry-accepted procedure upon which this report was based may adversely affect the findings, conclusions and recommendations expressed in this report and is considered a limitation.

Figure I
Site Location Map



SUBJECT SITE

 200 100 10000 Road, Suite 100 Mahwah, New Jersey 07430	PREPARED FOR: ALUMINUM RECYCLING BOARD 100 WASHINGTON AVE, 8TH FLOOR, WESTFIELD, NJ 07090	SUBJECT SITE: 4600 BROOKDALE NEW YORK, NY 10048	
	DATE: 2014	DRAWN BY: E314-993	SCALE: 1" = 100'
SHEET: 1 OF 1		DATE: 08/14/14	

SITE LOCATION MAP

Figure II
Monitoring Well Locations

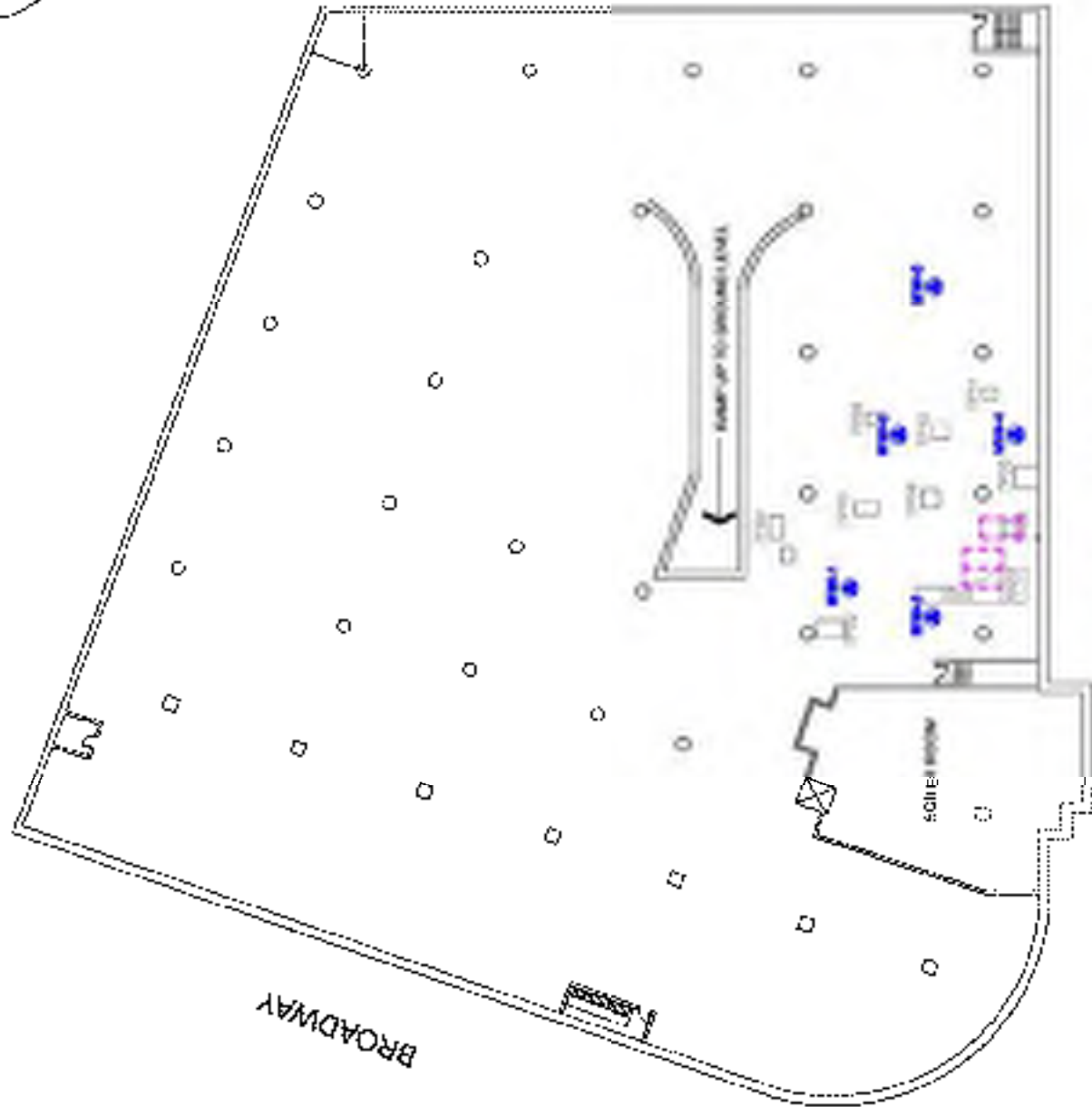

SHERMAN AVENUE

BROADWAY

SISTEX

LEGEND

-  MONITORING WELL LOCATION
-  FORMER TEST WELL LOCATION (APRIL 2008)
-  FORMER GASOLINE LIFT (REMOVED AUGUST 2008)



FIGURE II
MONITORING WELL LOCATIONS

PROJECT NO.	ALABAMA BUSINESS CENTER, LLC 375 NASSAU ST., WHITE PLAINS, NY 10615
CLIENT	NY DEC SER. # 250224C BASEMENT LEVEL 400 BROADWAY, NEW YORK, NY 10040
DATE	AUGUST 11, 2008
SCALE	AS SHOWN
DRAWN BY	J. CHEN
CHECKED BY	J. CHEN
DATE	08/11/08

Appendix A

Laboratory Analytical Report w/ Chain of Custody



LABORATORY RESULTS

Results for the samples and analytes requested

The lab is not directly responsible for the integrity of the sample before receipt at the lab and is responsible only for the methods used.

CMS Management Corp

206 Newtown Road
Plainville, NJ 08865

Attn To : Joanna Licata

Collected 10/24/2014 12:12:30 PM

Received 10/23/2014 10:25:30 AM Arcadia Realty Trust

Collected By Client

Lab No. : 14504699-001

Client Sample ID: 16W1-1A

Sample Information

Type: Asbestos

Origin:

Parent(s)	Result	Qualifier	D.F.	Units	Method	Source	
1,2,4-Trimethylbenzene	1,900	D	10	µg/L	1104/2014 1:10 PM	Container 02 of 03	
1,3,5-Trimethylbenzene	500	D	10	µg/L	1104/2014 1:10 PM	Container 02 of 03	
4-Ethylphenol	8.5		1	µg/L	803/2014 8:05 PM	Container 01 of 03	
Benzene	46		1	µg/L	803/2014 8:05 PM	Container 01 of 03	
Ethylbenzene	200	D	10	µg/L	1104/2014 1:10 PM	Container 02 of 03	
Isopropylbenzene	83		1	µg/L	803/2014 8:05 PM	Container 01 of 03	
m,p-Xylene	2,100	D	10	µg/L	1104/2014 1:10 PM	Container 02 of 03	
Isobutyl benzyl ether	< 5.0	ES	1	µg/L	803/2014 8:05 PM	Container 01 of 03	
Naphthalene	130		1	µg/L	803/2014 8:05 PM	Container 01 of 03	
n-Butylbenzene	44		1	µg/L	803/2014 8:05 PM	Container 01 of 03	
n-Propylbenzene	180		1	µg/L	803/2014 8:05 PM	Container 01 of 03	
o-Xylene	200		1	µg/L	803/2014 8:05 PM	Container 01 of 03	
sec-Butylbenzene	13		1	µg/L	803/2014 8:05 PM	Container 01 of 03	
tert-Butylbenzene	< 5.0		1	µg/L	803/2014 8:05 PM	Container 01 of 03	
Toluene	27		1	µg/L	803/2014 8:05 PM	Container 01 of 03	
Xylene (Total)	2,400	DS	10	µg/L	1104/2014 1:10 PM	Container 02 of 03	
Sum: 1,2-Dichloroethane-d4	100		1	µg/LC	Level 95.140	803/2014 8:05 PM	Container 01 of 03
Sum: 4-Bromofluorobenzene	87.0		1	µg/LC	Level 79.140	803/2014 8:05 PM	Container 01 of 03
Sum: Toluene-d8	90.0		1	µg/LC	Level 75.140	803/2014 8:05 PM	Container 01 of 03

- Qualifiers: E = Value above quantitation range, Value estimated
 B = Found in Blank
 D.F. = Dilution Factor D = Results for Dilution
 H = Recovered outside of analytical holding time
 * = NYSDOH ELAP does not offer certification for this analyte / matrix / method
 c = Calibration acceptability criteria exceeded for this analyte
 r = Reporting limit > MDL, and < LOQ, Value estimated
 J = Estimated value - below calibration range
 S = Recovery exceeded control limits for this analyte
 N = Indicate presumptive evidence of compound

Elysebeth Harrison

Project Manager

Test results meet the requirements of NELAP unless otherwise noted.

This report shall not be reproduced except in full, without the written approval of the laboratory.



LABORATORY RESULTS

Results for the samples and analytes requested

The lab is not directly responsible for the integrity of the sample before receipt at the lab and is responsible only for the methods used.

CMS Management Corp

208 Newburn Road
Plainville, NJ 08865

Attn To: Joanna Licata

Collected: 10/24/2014 12:12:30 PM

Received: 10/23/2014 10:25:30 AM Arcadia Realty Trust

Collected By: Client

Lab No.: 14504699-001

Client Sample ID: 16W1-1A

Sample Information:

Type: Asphalts

Origin:

Analytical Method	SM/MS	Org Method	SM/MS	Conc. Unit	10/24/2014 8:12:26 PM	Sample	SAI
Parameter(s)	Result	Qualifier	D.F.	Units	Analyst	Container	
Acenaphthene	< 10	S	1	µg/L	11/04/2014 5:14 PM	Container 01 of 01	
Acenaphthylene	< 10	S	1	µg/L	11/04/2014 5:14 PM	Container 01 of 01	
Anthracene	< 10		1	µg/L	11/04/2014 5:14 PM	Container 01 of 01	
Benzo(a)anthracene	< 10		1	µg/L	11/04/2014 5:14 PM	Container 01 of 01	
Benzo(a)pyrene	< 10		1	µg/L	11/04/2014 5:14 PM	Container 01 of 01	
Benzo(b)fluoranthene	< 10		1	µg/L	11/04/2014 5:14 PM	Container 01 of 01	
Benzo(g,h,i)perylene	< 10		1	µg/L	11/04/2014 5:14 PM	Container 01 of 01	
Benzo(k)fluoranthene	< 10		1	µg/L	11/04/2014 5:14 PM	Container 01 of 01	
Chrysene	< 10		1	µg/L	11/04/2014 5:14 PM	Container 01 of 01	
Dibenz(a,h)anthracene	< 10		1	µg/L	11/04/2014 5:14 PM	Container 01 of 01	
Fluorene	< 10		1	µg/L	11/04/2014 5:14 PM	Container 01 of 01	
Fluoranthene	< 10	S	1	µg/L	11/04/2014 5:14 PM	Container 01 of 01	
Indeno(1,2,3-cd)pyrene	< 10		1	µg/L	11/04/2014 5:14 PM	Container 01 of 01	
Naphthalene	75	S	1	µg/L	11/04/2014 5:14 PM	Container 01 of 01	
Phenanthrene	< 10		1	µg/L	11/04/2014 5:14 PM	Container 01 of 01	
Pyrene	< 10		1	µg/L	11/04/2014 5:14 PM	Container 01 of 01	
Surf. 1,2-Dichlorobenzene-D4	82.9		1	µg/gC	Limit 15-114	11/04/2014 5:14 PM	Container 01 of 01
Surf. 2-Fluorobiphenyl	76.8		1	µg/gC	Limit 40-110	11/04/2014 5:14 PM	Container 01 of 01
Surf. 4-Terphenyl-D4	76.9		1	µg/gC	Limit 30-140	11/04/2014 5:14 PM	Container 01 of 01
Surf. Nitenobenzene-D5	78.8		1	µg/gC	Limit 30-114	11/04/2014 5:14 PM	Container 01 of 01

Qualifiers: E = Value above quantitation range, Value estimated

B = Found in Blank

D.F. = Dilution Factor D = Results for Dilution

H = Recovered outside of analytical holding time

I = NYSDOH ELAP does not offer certification for this analyte / matrix / method

C = Calibration acceptability criteria exceeded for this analyte

r = Reporting limit > MDL and < LOQ, Value estimated

J = Estimated value - below calibration range

S = Recovery exceeded control limits for this analyte

N = Indicates presumptive evidence of compound

Elyzabeth Harrison

Project Manager

Test results meet the requirements of NELAP
unless otherwise noted.

This report shall not be reproduced except in full,
without the written approval of the laboratory.



LABORATORY RESULTS

Results for the samples and analytes requested

The lab is not directly responsible for the integrity of the sample before receipt at the lab and is responsible only for the methods used.

CMS Management Corp

208 Newtown Road
Plainville, NJ 08865

Attn To : Joanna Licata

Collected 10/24/2014 1:01:00 PM
Received 10/23/2014 10:25:30 AM Arcadia Realty Trust
Collected By Client

Lab No. : 14504699-002

Client Sample ID: 18W2-2A

Sample Information

Type: Asphalts

Origin:

Analytical Method (SM/MS)	Result	Qualifier	D.F.	Units	Analytical	Source (L/R)
1,2,4-Trimethylbenzene	71		1	µg/L	10/23/2014 8:32 PM	Container 01 of 03
1,3,5-Trimethylbenzene	23		1	µg/L	10/23/2014 8:32 PM	Container 01 of 03
4-Ethylphenol	< 5.0		1	µg/L	10/23/2014 8:32 PM	Container 01 of 03
Benzene	< 5.0		1	µg/L	10/23/2014 8:32 PM	Container 01 of 03
Ethylbenzene	28		1	µg/L	10/23/2014 8:32 PM	Container 01 of 03
Isopropylbenzene	5.6		1	µg/L	10/23/2014 8:32 PM	Container 01 of 03
m,p-Xylene	140		1	µg/L	10/23/2014 8:32 PM	Container 01 of 03
Methyl tert-butyl ether	< 5.0	ES	1	µg/L	10/23/2014 8:32 PM	Container 01 of 03
Naphthalene	14		1	µg/L	10/23/2014 8:32 PM	Container 01 of 03
n-Butylbenzene	< 5.0		1	µg/L	10/23/2014 8:32 PM	Container 01 of 03
n-Propylbenzene	7.7		1	µg/L	10/23/2014 8:32 PM	Container 01 of 03
o-Xylene	67		1	µg/L	10/23/2014 8:32 PM	Container 01 of 03
o,p-Dichlorobenzene	< 5.0		1	µg/L	10/23/2014 8:32 PM	Container 01 of 03
tert-Butylbenzene	< 5.0		1	µg/L	10/23/2014 8:32 PM	Container 01 of 03
Toluene	< 5.0		1	µg/L	10/23/2014 8:32 PM	Container 01 of 03
Xylene (Total)	210		1	µg/L	10/23/2014 8:32 PM	Container 01 of 03
Sum: 1,2-Dichloroethane-d4	100		1	µg/EC	Level: 55.140	10/23/2014 8:32 PM Container 01 of 03
Sum: 4-Bromofluorobenzene	86.4		1	µg/EC	Level: 79.140	10/23/2014 8:32 PM Container 01 of 03
Sum: Toluene-d8	88.0		1	µg/EC	Level: 75.140	10/23/2014 8:32 PM Container 01 of 03

- Qualifiers: E = Value above quantitation range, Value estimated
 B = Found in Blank
 D.F. = Dilution Factor D = Results for Dilution
 H = Recovered outside of analytical holding time
 * = NYSDOH ELAP does not offer certification for this analyte / matrix / method
 c = Calibration acceptability criteria exceeded for this analyte
 r = Reporting limit > MDL, and < LOQ, Value estimated
 J = Estimated value - below calibration range
 S = Recovery exceeded control limits for this analyte
 N = Indicate presumptive evidence of compound

Elysebeth Hartman

Project Manager

Test results meet the requirements of NELAP unless otherwise noted.

This report shall not be reproduced except in full, without the written approval of the laboratory.

LABORATORY RESULTS

Results for the samples and analytes requested

The lab is not directly responsible for the integrity of the sample before receipt at the lab and is responsible only for the methods used.

CMS Management Corp

208 Newburn Road
 Plainville, NY 11805

Attn To: Joanna Licata

Collected: 10/24/2014 1:01:00 PM
 Received: 10/23/2014 10:25:30 AM Arcadia Realty Trust
 Collected By: Client

Lab No.: 14104699-002

Client Sample ID: 18W2-2A

Sample Information:

Type: Asphalts

Origin:

Parent Method	Parent Method	Parent Method	Parent Method	Parent Method	Parent Method	Parent Method
Parent Method	Parent Method	Parent Method	Parent Method	Parent Method	Parent Method	Parent Method
Parent Method	Parent Method	Parent Method	Parent Method	Parent Method	Parent Method	Parent Method
Acenaphthene	< 10	5	1	µg/L	11/04/2014 5:42 PM	Container 01 of 01
Acenaphthylene	< 10	5	1	µg/L	11/04/2014 5:42 PM	Container 01 of 01
Anthracene	< 10		1	µg/L	11/04/2014 5:42 PM	Container 01 of 01
Benzo(a)anthracene	< 10		1	µg/L	11/04/2014 5:42 PM	Container 01 of 01
Benzo(a)pyrene	< 10		1	µg/L	11/04/2014 5:42 PM	Container 01 of 01
Benzo(b)fluoranthene	< 10		1	µg/L	11/04/2014 5:42 PM	Container 01 of 01
Benzo(g,h,i)perylene	< 10		1	µg/L	11/04/2014 5:42 PM	Container 01 of 01
Benzo(k)fluoranthene	< 10		1	µg/L	11/04/2014 5:42 PM	Container 01 of 01
Chrysene	< 10		1	µg/L	11/04/2014 5:42 PM	Container 01 of 01
Dibenz(a,h)anthracene	< 10		1	µg/L	11/04/2014 5:42 PM	Container 01 of 01
Fluorene	< 10		1	µg/L	11/04/2014 5:42 PM	Container 01 of 01
Fluoranthene	< 10	5	1	µg/L	11/04/2014 5:42 PM	Container 01 of 01
Indeno(1,2,3-cd)pyrene	< 10		1	µg/L	11/04/2014 5:42 PM	Container 01 of 01
Naphthalene	< 10	5	1	µg/L	11/04/2014 5:42 PM	Container 01 of 01
Phenanthrene	< 10		1	µg/L	11/04/2014 5:42 PM	Container 01 of 01
Pyrene	< 10		1	µg/L	11/04/2014 5:42 PM	Container 01 of 01
Surf. 1,2-Dichlorobenzene-D4	56.1		1	µg/L	LINE 15-114	11/04/2014 5:42 PM Container 01 of 01
Surf. 2 Fluorobiphenyl	79.3		1	µg/L	LINE 43-110	11/04/2014 5:42 PM Container 01 of 01
Surf. 4 Terephthalic acid	66.4		1	µg/L	LINE 33-141	11/04/2014 5:42 PM Container 01 of 01
Surf. Nitrobenzene-D5	80.1		1	µg/L	LINE 35-114	11/04/2014 5:42 PM Container 01 of 01

Qualifiers: E = Value above quantitation range, Value estimated

H = Found in Blank

D.F. = Dilution Factor D = Results for Dilution

H = Recovered outside of analytical holding time

† = NYSDOL ELAP does not offer certification for this analyte / matrix / method

c = Calibration acceptability criteria exceeded for this analyte

r = Reporting limit > MDL, and < LOQ, Value estimated

J = Estimated value - below calibration range

S = Recovery exceeded control limits for this analyte

N = Indicate presumptive evidence of compound

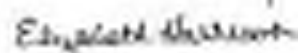

Project Manager

Test results meet the requirements of NELAP unless otherwise noted.

This report shall not be reproduced except in full, without the written approval of the laboratory.

LABORATORY RESULTS

Results for the samples and analytes requested

The lab is not directly responsible for the integrity of the sample before receipt at the lab and is responsible only for the methods used.

CMS Management Corp

208 Newtown Road
 Plainville, NY 11805

Attn To: Joanna Licata

Collected: 10/24/2014 8:31:00 PM

Received: 10/23/2014 10:25:30 AM Arcadia Realty Trust

Collected By: Client

Lab No.: 14104699-003

Client Sample ID: 18WS-5A

Sample Information:

Type: Asphalts

Origin:

Analytical Method	Result	Qualifier	D.F.	Units	Analysis	Container
1,2,4-Trimethylbenzene	1,500	D	20	µg/L	11/04/2014 2:36 PM	Container 02 of 03
1,3,5-Trimethylbenzene	100		1	µg/L	10/31/2014 9:36 PM	Container 01 of 03
4-Ethylphenol	< 5.0		1	µg/L	10/31/2014 9:36 PM	Container 01 of 03
Benzo(a)pyrene	8.0		1	µg/L	10/31/2014 9:36 PM	Container 01 of 03
Benzo(a)anthracene	72		1	µg/L	10/31/2014 9:36 PM	Container 01 of 03
Benzo(b)fluoranthene	29		1	µg/L	10/31/2014 9:36 PM	Container 01 of 03
m,p-Xylene	2,000	D	20	µg/L	11/04/2014 2:36 PM	Container 02 of 03
Isobutyl benzyl ether	< 5.0	ES	1	µg/L	10/31/2014 9:36 PM	Container 01 of 03
Naphthalene	20		1	µg/L	10/31/2014 9:36 PM	Container 01 of 03
n-Butylbenzene	< 5.0		1	µg/L	10/31/2014 9:36 PM	Container 01 of 03
n-Propylbenzene	72		1	µg/L	10/31/2014 9:36 PM	Container 01 of 03
o-Xylene	66		1	µg/L	10/31/2014 9:36 PM	Container 01 of 03
o,p-Dichlorobenzene	6.7		1	µg/L	10/31/2014 9:36 PM	Container 01 of 03
tert-Butylbenzene	< 5.0		1	µg/L	10/31/2014 9:36 PM	Container 01 of 03
Toluene	< 5.0		1	µg/L	10/31/2014 9:36 PM	Container 01 of 03
Xylene (Total)	490		1	µg/L	10/31/2014 9:36 PM	Container 01 of 03
Sum: 1,2-Dichloroethane-d4	102		1	µg/EC	Level: 95.146	10/31/2014 9:36 PM Container 01 of 03
Sum: 4-Bromofluorobenzene	85.7		1	µg/EC	Level: 79.145	10/31/2014 9:36 PM Container 01 of 03
Sum: Toluene-d8	91.4		1	µg/EC	Level: 75.146	10/31/2014 9:36 PM Container 01 of 03

Qualifiers: E = Value above quantitation range, Value estimated

B = Found in Blank

D.F. = Dilution Factor D = Results for Dilution

H = Recovered outside of analytical holding time

I = NYSDOL ELAP does not offer certification for this analyte / matrix / method

C = Calibration acceptability criteria exceeded for this analyte

r = Reporting limit > MDL and < LOQ, Value estimated

J = Estimated value - below calibration range

S = Recovery exceeded control limits for this analyte

N = Indicate presumptive evidence of compound

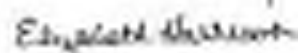

Project Manager

Test results meet the requirements of NELAP unless otherwise noted.

This report shall not be reproduced except in full, without the written approval of the laboratory.

LABORATORY RESULTS

Results for the samples and analytes requested

The lab is not directly responsible for the integrity of the sample before receipt at the lab and is responsible only for the methods used.

CMS Management Corp

208 Newburn Road
 Plainville, NY 11805

Attn To: Joanna Licata

Collected: 10/24/2014 8:30:00 PM

Received: 10/23/2014 10:25:30 AM Arcadia Realty Trust

Collected By: Client

Lab No.: 14104699-003

Client Sample ID: 18WS-5A

Sample Information:

Type: Asbestos

Origin:

Analytical Method	SM/MS	Org Method	SM/MS	Conc. Unit	SM/MS	SM/MS	SM/MS
Parameter(s)	Result	Qualifier	D.F.	Units	Analyst	Container	SM/MS
Acenaphthene	< 10	S	1	µg/L	11/04/2014 8:11 PM	Container 01 of 01	
Acenaphthylene	< 10	S	1	µg/L	11/04/2014 8:11 PM	Container 01 of 01	
Anthracene	< 10		1	µg/L	11/04/2014 8:11 PM	Container 01 of 01	
Benzo(a)anthracene	< 10		1	µg/L	11/04/2014 8:11 PM	Container 01 of 01	
Benzo(a)pyrene	< 10		1	µg/L	11/04/2014 8:11 PM	Container 01 of 01	
Benzo(b)fluoranthene	< 10		1	µg/L	11/04/2014 8:11 PM	Container 01 of 01	
Benzo(g,h,i)perylene	< 10		1	µg/L	11/04/2014 8:11 PM	Container 01 of 01	
Benzo(k)fluoranthene	< 10		1	µg/L	11/04/2014 8:11 PM	Container 01 of 01	
Chrysene	< 10		1	µg/L	11/04/2014 8:11 PM	Container 01 of 01	
Dibenz(a,h)anthracene	< 10		1	µg/L	11/04/2014 8:11 PM	Container 01 of 01	
Fluoranthene	< 10		1	µg/L	11/04/2014 8:11 PM	Container 01 of 01	
Fluorene	< 10	S	1	µg/L	11/04/2014 8:11 PM	Container 01 of 01	
Indeno(1,2,3-cd)pyrene	< 10		1	µg/L	11/04/2014 8:11 PM	Container 01 of 01	
Naphthalene	100	D	5	µg/L	11/04/2014 12:38 AM	Container 01 of 01	
Phenanthrene	< 10		1	µg/L	11/04/2014 8:11 PM	Container 01 of 01	
Pyrene	< 10		1	µg/L	11/04/2014 8:11 PM	Container 01 of 01	
Surf. 1,2-Dichlorobenzene-D4	86.1		1	µg/L	LINE 15-114	11/04/2014 8:11 PM	Container 01 of 01
Surf. 2-Fluorobiphenyl	94.3		1	µg/L	LINE 40-110	11/04/2014 8:11 PM	Container 01 of 01
Surf. 4-Terphenyl-D4	76.6		1	µg/L	LINE 30-140	11/04/2014 8:11 PM	Container 01 of 01
Surf. Nitenobenzene-D5	97.0		1	µg/L	LINE 35-114	11/04/2014 8:11 PM	Container 01 of 01

Qualifiers: E = Value above quantitation range, Value estimated.

H = Found in Blank

D.F. = Dilution Factor D = Results for Dilution

H = Recovered outside of analytical holding time

* = NYSDOH ELAP does not offer certification for this analyte / matrix / method

c = Calibration acceptability criteria exceeded for this analyte

r = Reporting limit > MDL and < LOQ, Value estimated

J = Estimated value - below calibration range

S = Recovery exceeded control limits for this analyte

N = Indicates presumptive evidence of compound

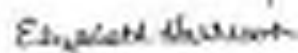

Project Manager

Test results meet the requirements of NELAP
 unless otherwise noted.

This report shall not be reproduced except in full,
 without the written approval of the laboratory.

LABORATORY RESULTS

Results for the samples and analytes requested

The lab is not directly responsible for the integrity of the sample before receipt at the lab and is responsible only for the methods used.

CMS Management Corp

208 Newtown Road
 Plainville, NY 11805

Attn To: Joanna Licata

Collected: 10/24/2014 2:30:00 PM

Received: 10/23/2014 10:25:30 AM Arcadia Realty Trust

Collected By: Client

Lab No.: 14104699-004

Client Sample ID: 16W6-6A

Sample Information:

Type: Asphalts

Origin:

Parent Method	Parent Unit	Result	Qualifier	D.F.	Units	Acquired	Container
1,2,4-Trimethylbenzene	µg/L	1,700	D	10	µg/L	11/04/2014 9:27 PM	Container 02 of 03
1,3,5-Trimethylbenzene	µg/L	570	D	10	µg/L	11/04/2014 9:27 PM	Container 02 of 03
4-Isopropyltoluene	µg/L	10		1	µg/L	10/31/2014 9:27 PM	Container 01 of 03
Benzene	µg/L	< 5.0		1	µg/L	10/31/2014 9:27 PM	Container 01 of 03
Ethylbenzene	µg/L	< 5.0		1	µg/L	10/31/2014 9:27 PM	Container 01 of 03
Isopropylbenzene	µg/L	71		1	µg/L	10/31/2014 9:27 PM	Container 01 of 03
m,p-Xylene	µg/L	14		1	µg/L	10/31/2014 9:27 PM	Container 01 of 03
Methyl tert-butyl ether	µg/L	< 5.0	ES	1	µg/L	10/31/2014 9:27 PM	Container 01 of 03
Naphthalene	µg/L	7.5		1	µg/L	10/31/2014 9:27 PM	Container 01 of 03
n-Butylbenzene	µg/L	40		1	µg/L	10/31/2014 9:27 PM	Container 01 of 03
n-Propylbenzene	µg/L	160		1	µg/L	10/31/2014 9:27 PM	Container 01 of 03
o-Xylene	µg/L	< 5.0		1	µg/L	10/31/2014 9:27 PM	Container 01 of 03
o-Ethylbenzene	µg/L	12		1	µg/L	10/31/2014 9:27 PM	Container 01 of 03
tert-Butylbenzene	µg/L	< 5.0		1	µg/L	10/31/2014 9:27 PM	Container 01 of 03
Toluene	µg/L	< 5.0		1	µg/L	10/31/2014 9:27 PM	Container 01 of 03
Xylene (Total)	µg/L	16		1	µg/L	10/31/2014 9:27 PM	Container 01 of 03
Sum: 1,2-Dichloroethane-D1	µg/L	16.5		1	µg/L	10/31/2014 9:27 PM	Container 01 of 03
Sum: 4-Bromofluorobenzene	µg/L	16.0		1	µg/L	10/31/2014 9:27 PM	Container 01 of 03
Sum: Toluene-D1	µg/L	14.0		1	µg/L	10/31/2014 9:27 PM	Container 01 of 03

Qualifiers: E = Value above quantitation range, Value estimated

B = Found in Blank

D.F. = Dilution Factor D = Results for Dilution

H = Recovered outside of analytical holding time

I = NYSDOL ELAP does not offer certification for this analyte / matrix / method

C = Calibration acceptability criteria exceeded for this analyte

r = Reporting limit > MDL, and < LOQ, Value estimated

J = Estimated value - below calibration range

S = Recovery exceeded control limits for this analyte

N = Indicate presumptive evidence of compound

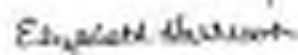

Project Manager

Test results meet the requirements of NELAP unless otherwise noted.

This report shall not be reproduced except in full, without the written approval of the laboratory.

LABORATORY RESULTS

Results for the samples and analytes requested

The lab is not directly responsible for the integrity of the sample before receipt at the lab and is responsible only for the methods used.

CMS Management Corp

208 Newburn Road
 Plainville, NY 11805

Attn To: Joanna Licata

Collected: 10/24/2014 2:30:00 PM

Received: 10/23/2014 10:25:30 AM Arcadia Realty Trust

Collected By: Client

Lab No.: 1450409-004

Client Sample ID: 16W4-4A

Sample Information:

Type: Asphalts

Origin:

Analytical Method	SM/VA	Conc Method	SM/VA	Conc Unit	10/24/2014 8:12:26 PM	Sample	SAI
Parameter(s)	Result	Qualifier	D.F.	Units	Analyst	Container	
Acenaphthene	< 10	S	1	µg/L	11/04/2014 08:40:798	Container 01 of 01	
Acenaphthylene	< 10	S	1	µg/L	11/04/2014 08:40:798	Container 01 of 01	
Anthracene	< 10		1	µg/L	11/04/2014 08:40:798	Container 01 of 01	
Benzo(a)anthracene	< 10		1	µg/L	11/04/2014 08:40:798	Container 01 of 01	
Benzo(a)pyrene	< 10		1	µg/L	11/04/2014 08:40:798	Container 01 of 01	
Benzo(b)fluoranthene	< 10		1	µg/L	11/04/2014 08:40:798	Container 01 of 01	
Benzo(g,h,i)perylene	< 10		1	µg/L	11/04/2014 08:40:798	Container 01 of 01	
Benzo(k)fluoranthene	< 10		1	µg/L	11/04/2014 08:40:798	Container 01 of 01	
Chrysene	< 10		1	µg/L	11/04/2014 08:40:798	Container 01 of 01	
Dibenz(a,h)anthracene	< 10		1	µg/L	11/04/2014 08:40:798	Container 01 of 01	
Fluorene	< 10		1	µg/L	11/04/2014 08:40:798	Container 01 of 01	
Fluoranthene	< 10	S	1	µg/L	11/04/2014 08:40:798	Container 01 of 01	
Indeno(1,2,3-cd)pyrene	< 10		1	µg/L	11/04/2014 08:40:798	Container 01 of 01	
Naphthalene	< 10	S	1	µg/L	11/04/2014 08:40:798	Container 01 of 01	
Phenanthrene	< 10		1	µg/L	11/04/2014 08:40:798	Container 01 of 01	
Pyrene	< 10		1	µg/L	11/04/2014 08:40:798	Container 01 of 01	
Surf. 1,2-Dichlorobenzene-D4	82.9		1	µg/gC	Limit 15-118	11/04/2014 08:40:798	Container 01 of 01
Surf. 2-Fluorobiphenyl	80.8		1	µg/gC	Limit 40-110	11/04/2014 08:40:798	Container 01 of 01
Surf. 4-Terphenyl-D4	67.9		1	µg/gC	Limit 30-180	11/04/2014 08:40:798	Container 01 of 01
Surf. Nitenbenzene-D5	85.8		1	µg/gC	Limit 30-114	11/04/2014 08:40:798	Container 01 of 01

Qualifiers: E = Value above quantitation range, Value estimated

B = Found in Blank

D.F. = Dilution Factor D = Results for Dilution

H = Recovered outside of analytical holding time

I = NYSDOL ELAP does not offer certification for this analyte / matrix / method

c = Calibration acceptability criteria exceeded for this analyte

r = Reporting limit > MDL and < LOQ, Value estimated

J = Estimated value - below calibration range

S = Recovery exceeded control limits for this analyte

N = Indicates presumptive evidence of compound

Elyzabeth M. ...

Project Manager

Test results meet the requirements of NELAP unless otherwise noted.

This report shall not be reproduced except in full, without the written approval of the laboratory.

LABORATORY RESULTS

Results for the samples and analytes requested

The lab is not directly responsible for the integrity of the sample before receipt at the lab and is responsible only for the methods used.

CMS Management Corp

208 Newtown Road
 Plainville, NY 11805

Attn To: Joanna Licata

Collected: 10/24/2014 2:51:00 PM

Received: 10/23/2014 10:25:30 AM Arcadia Realty Trust

Collected By: Client

Lab No.: 14104699-005

Client Sample ID: 18W5-5A

Sample Information

Type: Asphalts

Origin:

Parent(s)	Result	Qualifier	D.F.	Units	Method	Source
1,2,4-Trimethylbenzene	54		1	µg/L	10012014 9:35 PM	Container 01 of 03
1,3,5-Trimethylbenzene	< 5.0		1	µg/L	10012014 9:35 PM	Container 01 of 03
4-Ethyltoluene	< 5.0		1	µg/L	10012014 9:35 PM	Container 01 of 03
Benzene	< 5.0		1	µg/L	10012014 9:35 PM	Container 01 of 03
Ethylbenzene	< 5.0		1	µg/L	10012014 9:35 PM	Container 01 of 03
Isopropylbenzene	< 5.0		1	µg/L	10012014 9:35 PM	Container 01 of 03
m,p-Xylene	< 5.0		1	µg/L	10012014 9:35 PM	Container 01 of 03
Methyl tert-butyl ether	< 5.0	NS	1	µg/L	10012014 9:35 PM	Container 01 of 03
Naphthalene	< 5.0		1	µg/L	10012014 9:35 PM	Container 01 of 03
n-Butylbenzene	< 5.0		1	µg/L	10012014 9:35 PM	Container 01 of 03
n-Propylbenzene	< 5.0		1	µg/L	10012014 9:35 PM	Container 01 of 03
o-Xylene	< 5.0		1	µg/L	10012014 9:35 PM	Container 01 of 03
o,p-Dichlorobenzene	< 5.0		1	µg/L	10012014 9:35 PM	Container 01 of 03
tert-Butylbenzene	< 5.0		1	µg/L	10012014 9:35 PM	Container 01 of 03
Toluene	< 5.0		1	µg/L	10012014 9:35 PM	Container 01 of 03
Xylene (Total)	< 5.0		1	µg/L	10012014 9:35 PM	Container 01 of 03
Sum: 1,2-Dichloroethane-d4	104		1	µg/EC	Level: 95.146	10012014 9:35 PM Container 01 of 03
Sum: 4-Bromofluorobenzene	86.0		1	µg/EC	Level: 79.145	10012014 9:35 PM Container 01 of 03
Sum: Toluene-d8	70.9		1	µg/EC	Level: 75.146	10012014 9:35 PM Container 01 of 03

Qualifiers: E = Value above quantitation range, Value estimated

B = Found in Blank

D.F. = Dilution Factor D = Results for Dilution

H = Recovered outside of analytical holding time

I = NYSDOH ELAP does not offer certification for this analyte / matrix / method

C = Calibration acceptability criteria exceeded for this analyte

r = Reporting limit > MDL, and < LOQ, Value estimated

J = Estimated value - below calibration range

S = Recovery exceeded control limits for this analyte

N = Indicate presumptive evidence of compound

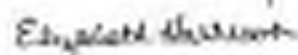

Project Manager

Test results meet the requirements of NELAP unless otherwise noted.

This report shall not be reproduced except in full, without the written approval of the laboratory.

LABORATORY RESULTS

Results for the samples and analytes requested

The lab is not directly responsible for the integrity of the sample before receipt at the lab and is responsible only for the methods used.

CMS Management Corp

208 Newburn Road
 Plainville, NY 11805

Attn To: Joanna Licata

Collected: 10/24/2014 2:51:00 PM

Received: 10/23/2014 10:25:30 AM Arcadia Realty Trust

Collected By: Client

Lab No.: 14104609-005

Client Sample ID: 18W5-5A

Sample Information:

Type: Asphalts

Origin:

Analytical Method	SM/MS	Org Method	SM/MS	Conc. Unit	SM/MS	SM/MS	SM/MS	SM/MS
Parameter(s)	Result	Qualifier	D.F.	Units	Analyst	Container	SM/MS	SM/MS
Acenaphthene	< 10	S	1	µg/L	11/04/2014 T 10:17M	Container 01 of 01		
Acenaphthylene	< 10	S	1	µg/L	11/04/2014 T 10:17M	Container 01 of 01		
Anthracene	< 10		1	µg/L	11/04/2014 T 10:17M	Container 01 of 01		
Benzo(a)anthracene	< 10		1	µg/L	11/04/2014 T 10:17M	Container 01 of 01		
Benzo(a)pyrene	< 10		1	µg/L	11/04/2014 T 10:17M	Container 01 of 01		
Benzo(b)fluoranthene	< 10		1	µg/L	11/04/2014 T 10:17M	Container 01 of 01		
Benzo(g,h,i)perylene	< 10		1	µg/L	11/04/2014 T 10:17M	Container 01 of 01		
Benzo(k)fluoranthene	< 10		1	µg/L	11/04/2014 T 10:17M	Container 01 of 01		
Chrysene	< 10		1	µg/L	11/04/2014 T 10:17M	Container 01 of 01		
Dibenz(a,h)anthracene	< 10		1	µg/L	11/04/2014 T 10:17M	Container 01 of 01		
Fluorene	< 10		1	µg/L	11/04/2014 T 10:17M	Container 01 of 01		
Fluoranthene	< 10	S	1	µg/L	11/04/2014 T 10:17M	Container 01 of 01		
Indeno(1,2,3-cd)pyrene	< 10		1	µg/L	11/04/2014 T 10:17M	Container 01 of 01		
Naphthalene	< 10	S	1	µg/L	11/04/2014 T 10:17M	Container 01 of 01		
Phenanthrene	< 10		1	µg/L	11/04/2014 T 10:17M	Container 01 of 01		
Pyrene	< 10		1	µg/L	11/04/2014 T 10:17M	Container 01 of 01		
Sum: 1,2-Dioxinbenzene-DH	59.7		1	µg/EC	Limit: 15-114	11/04/2014 T 10:17M	Container 01 of 01	
Sum: 2-Fluorenyl	79.0		1	µg/EC	Limit: 40-110	11/04/2014 T 10:17M	Container 01 of 01	
Sum: 4-Terphenyl-C14	72.5		1	µg/EC	Limit: 30-140	11/04/2014 T 10:17M	Container 01 of 01	
Sum: Nitenzenes-D5	81.3		1	µg/EC	Limit: 30-114	11/04/2014 T 10:17M	Container 01 of 01	

Qualifiers: E = Value above quantitation range, Value estimated

B = Found in Blank

D.F. = Dilution Factor D = Results for Dilute

H = Recovered outside of analytical holding time

I = NYSDOL ELAP does not offer certification for this analyte / matrix / method

C = Calibration acceptability criteria exceeded for this analyte

r = Reporting limit > MDL and < LOQ, Value estimated

J = Estimated value - below calibration range

S = Recovery exceeded control limits for this analyte

N = Indicate presumptive evidence of compound

Elysebeth Harrison

Project Manager

Test results meet the requirements of NELAP unless otherwise noted.

This report shall not be reproduced except in full, without the written approval of the laboratory.



Sample Receipt Checklist

Client Name: **CNS**

Date and Time Received: 10/27/2014 10:25:00 AM

Work Order Number: **5410H09**

Receipt #: **1**

Received by: **Linda Stulliana**

Completed by:

Reviewed by:

Completed Date: 10/23/2014 10:30:53 AM

Reviewed Date: 10/23/2014 6:54:19 PM

Client name: CNS

Chain-of custody present?	Yes <input checked="" type="checkbox"/>	No <input type="checkbox"/>		
Chain-of custody signed when relinquished and received?	Yes <input checked="" type="checkbox"/>	No <input type="checkbox"/>		
Chain-of custody agrees with sample labels?	Yes <input checked="" type="checkbox"/>	No <input type="checkbox"/>		
Are matrices correctly identified on Chain-of custody?	Yes <input checked="" type="checkbox"/>	No <input type="checkbox"/>		
Is it clear what analyses were requested?	Yes <input checked="" type="checkbox"/>	No <input type="checkbox"/>		
Custody seals intact on sample bottles?	Yes <input type="checkbox"/>	No <input type="checkbox"/>	Not Present	<input checked="" type="checkbox"/>
Samples in proper containers/bottles?	Yes <input checked="" type="checkbox"/>	No <input type="checkbox"/>		
Were correct preservatives used and added?	Yes <input checked="" type="checkbox"/>	No <input type="checkbox"/>	NA	<input type="checkbox"/>
Preservative added to bottles:				
Sample Condition?	Intact <input checked="" type="checkbox"/>	Broken <input type="checkbox"/>	Leaking	<input type="checkbox"/>
Sufficient sample volume for indicated test?	Yes <input checked="" type="checkbox"/>	No <input type="checkbox"/>		
Were container labels complete (ID, Pres, Date)?	Yes <input checked="" type="checkbox"/>	No <input type="checkbox"/>		
All samples received within holding time?	Yes <input checked="" type="checkbox"/>	No <input type="checkbox"/>		
Was an attempt made to cool the samples?	Yes <input checked="" type="checkbox"/>	No <input type="checkbox"/>	NA	<input type="checkbox"/>
All samples received at a temp. of + 0° C to 8.0° C?	Yes <input checked="" type="checkbox"/>	No <input type="checkbox"/>	NA	<input type="checkbox"/>
Response when temperature is outside of range				
Sample Temp. taken and recorded upon receipt?	Yes <input checked="" type="checkbox"/>	No <input type="checkbox"/>	To 47°	
Water - Were bubbles absent in VOC vial?	Yes <input checked="" type="checkbox"/>	No <input type="checkbox"/>	No Vials	<input type="checkbox"/>
Water - Was Benz Chlorine Present?	Yes <input type="checkbox"/>	No <input type="checkbox"/>	NA	<input checked="" type="checkbox"/>
Water - pH acceptable upon receipt?	Yes <input checked="" type="checkbox"/>	No <input type="checkbox"/>	No Water	<input type="checkbox"/>
Are Samples considered acceptable?	Yes <input checked="" type="checkbox"/>	No <input type="checkbox"/>		
Custody Seals present?	Yes <input type="checkbox"/>	No <input checked="" type="checkbox"/>		
Artbit or Sticker?	Art Bit <input checked="" type="checkbox"/>	Sticker <input type="checkbox"/>	Not Present	<input type="checkbox"/>

Case Number: **500** **545**

Any No response should be detailed in the comments section below, if applicable

Client Contacted? Yes No NA Person Contacted

Contact Mode Phone Fax Email In Person

Client Instructions:

Date Contacted Contacted By

Reporting

Comments

Corrective Action

WebCode:
1410109

Certifications

STATE	CERTIFICATION #
NEW YORK	10478
NEW JERSEY	NY158
CONNECTICUT	PH-0435
MARYLAND	208
MASSACHUSETTS	MAN026
NEW HAMPSHIRE	2907
RHODE ISLAND	LAC00340
PENNSYLVANIA	68-00350



CNS Job #:		Client:		Laboratory Analysis										Lab Project #:				
E-W-983		Acadia Realty Trust																
Site:																		
4650 Broadway																		
Sample ID #	Date	Time	Custodian	Title	Date / Time	Received by:	Signature	Date / Time	Reports Format:					Date / Time	Results to:	Telephone:		
									MSDS	MSL	MSL	MSL	MSL				MSL	MSL
HS-5011A	11/11/01	11:00	under 11/11/01															
HS-5011B	11/11/01	11:00	under 11/11/01															
HS-5011C	11/11/01	11:00	under 11/11/01															
HS-5011D	11/11/01	11:00	under 11/11/01															
HS-5011E	11/11/01	11:00	under 11/11/01															
HS-5011F	11/11/01	11:00	under 11/11/01															
HS-5011G	11/11/01	11:00	under 11/11/01															
HS-5011H	11/11/01	11:00	under 11/11/01															
HS-5011I	11/11/01	11:00	under 11/11/01															
HS-5011J	11/11/01	11:00	under 11/11/01															
HS-5011K	11/11/01	11:00	under 11/11/01															
HS-5011L	11/11/01	11:00	under 11/11/01															
HS-5011M	11/11/01	11:00	under 11/11/01															
HS-5011N	11/11/01	11:00	under 11/11/01															
HS-5011O	11/11/01	11:00	under 11/11/01															
HS-5011P	11/11/01	11:00	under 11/11/01															
HS-5011Q	11/11/01	11:00	under 11/11/01															
HS-5011R	11/11/01	11:00	under 11/11/01															
HS-5011S	11/11/01	11:00	under 11/11/01															
HS-5011T	11/11/01	11:00	under 11/11/01															
HS-5011U	11/11/01	11:00	under 11/11/01															
HS-5011V	11/11/01	11:00	under 11/11/01															
HS-5011W	11/11/01	11:00	under 11/11/01															
HS-5011X	11/11/01	11:00	under 11/11/01															
HS-5011Y	11/11/01	11:00	under 11/11/01															
HS-5011Z	11/11/01	11:00	under 11/11/01															

Sent by: *[Signature]*
 Sent by telephone: *[Signature]*
 Received by: *[Signature]*
 Date / Time: 10/11/05
 Results to: C. POWERS
 Telephone: (516) 932-3228
 Fax: (516) 932-3228
 Email: jirata@cnsmanagement.net
 Date / Time: 10/11/05
 Results to: Standard
 Telephone: (516) 932-3228
 Fax: (516) 932-3228
 Email: jirata@cnsmanagement.net
 477c



Quarterly Groundwater Monitoring Report

For

1st QUARTER – January 2015

NYSDEC Spill # 09-02240

Site:

4650 Broadway, New York, NY 10010
CNS Job #: E214-993

Prepared for:

New York State Department of Environmental Conservation
Division of Environmental Remediation, Region 2
1 Hunter's Point Plaza
47-40 21st Street
Long Island City, NY 11101
Attention: Mr. Ryan Piper, Engineering Geologist

On Behalf of:

Acadia Realty Trust, LLC
1311 Mamaroneck Avenue, Suite 200
White Plains, NY 10605
Attention: Mr. Thomas Julius, Director of Non-Conforming Assets

Prepared by:

CNS Environmental Corp.
208 Newtown Road
Plainville, NY 11803

February 6, 2015

Table of Contents

1.0	INTRODUCTION	1
2.0	BACKGROUND	1
3.0	FIELD ACTIVITIES	2
4.0	GROUNDWATER MEASUREMENT PARAMETERS	2
5.0	GROUNDWATER ANALYTICAL RESULT INTERPRITATION	4
6.0	CONCLUSIONS	11
7.0	SIGNATURES	11
8.0	PROJECT LIMITATIONS	12

Figure I: Site Location Map

Figure II: Monitoring Well Locations

Appendix A: Laboratory Analytical Data Sheets

1.0 INTRODUCTION

CNS Environmental Corp. (CNS) was retained by Acadia Realty Trust, LLC to conduct quarterly groundwater sampling for the property located at 4650 Broadway in New York, NY; referred to hereafter as the "subject site".

The subject site is improved with a two-story commercial building constructed c. 1928, located on the northeast corner of Broadway and Sherman Avenue and currently occupied by a parking garage and a U-Haul Dealer. See Figure 1. Site Location Map.

2.0 BACKGROUND

Based on the findings of a subsurface investigation, gasoline contamination was identified within the groundwater at the subject site. Based on these findings CNS compiled and executed a NYSDEC approved Remedial Action Plan dated June 12, 2009 (NYSDEC RAP Approval Email dated July 10, 2009); bound under a separate cover, which consisted of the removal of Underground Storage Tanks (UST) and associated impacted soils, the installation of monitoring wells and utilized RegenOx™ chemical oxidizer injections, to effectively remediate the groundwater. Note: prior to the RegenOx™ application, CNS collected a round of groundwater samples from each monitoring well to establish a site baseline on March 12, 2009. Upon completion of the remediation, CNS submitted a Remediation Report (Remediation Report dated October 22, 2009 bound under a separate cover) and was subsequently directed by the NYSDEC to collect quarterly groundwater samples.

The previous rounds of quarterly sampling were performed on 9/30/2009, 12/29/2009, 3/29/2010, 6/28/2010, 9/24/2010, 12/24/2010, 3/29/2011, 6/28/2011, 10/7/2011, 12/28/2011, 4/13/2012, 9/25/12, 12/31/2012 and 10/24/2014.

Sometime after the sampling event in December of 2012, site contractors destroyed the installed monitoring wells. CNS reinstalled the four (4) monitoring wells (MW1 through MW4) as well as an additional monitoring well (MW5) on September 9, 2014 in compliance with the approved June 12, 2009 RAP.

3.0 FIELD ACTIVITIES

On Thursday, January 29, 2015, CNS collected groundwater samples from the five (5) existing monitoring wells labelled MW1 through MW5 (See Figure II: Monitoring Well Locations). Prior to collecting the groundwater samples, CNS measured the depth to groundwater from the top of the well casings utilizing an electronic Keck Water Level Meter.

Prior to sampling, the wells were purged of 3 to 5 well volumes utilizing a low flow submersible pump with disposable tubing. In addition, after the final well purge within each monitoring well, measurements for temperature, conductivity, pH, dissolved oxygen and oxygen-reduction potential (ORP) were collected utilizing a YSI 556 Multi Probe System within non-chemically analyzed clean sample jars. See Table I for Groundwater Measurements.

The collected groundwater samples were collected in accordance with USEPA "Test Methods for Evaluating Solid Waste, Physical/Chemical Methods" (SW-846) and analyzed for VOCs and SVOCs in accordance with NYSDEC CP-51 Protocols under EPA analytical Methods 8260 and 8270. The groundwater samples were placed in laboratory supplied glassware, packed in an ice-filled cooler accompanied by a chain-of-custody documentation and delivered to Phoenix Environmental Laboratories (NYSDEC ID#: 11301) located at 587 East Middle Turnpike. See Appendix A for Laboratory Analytical Data Sheets.

The collected groundwater samples were compared against the NYSDEC's Technical & Operational Guidance Series (TOGS) 1.1.1 Ambient Water Quality Standards and Groundwater Effluent Limitations (NYSDEC Groundwater Standards). A summary of the analytical results are presented in Table II.

4.0 GROUNDWATER MEASUREMENT PARAMETERS

As indicated in Table I, temperature levels ranged between 50.58 °F through 54.60 °F with an average temperature of 52.13 °F. pH levels ranged between 7.26 through 7.65. Dissolved Oxygen levels ranged between 1.77 through 15.04 mg/l. Qualitative ORP levels ranged from -132.2 through -3.

Table J: Groundwater Measurements

WELL	12/31/14		09/30/14		06/30/14		03/31/14		12/31/13		09/30/13		06/30/13		03/31/13		12/31/12		09/30/12		
	ANALYTES	CONCENTRATION	ANALYTES	CONCENTRATION	ANALYTES	CONCENTRATION	ANALYTES	CONCENTRATION	ANALYTES	CONCENTRATION	ANALYTES	CONCENTRATION	ANALYTES	CONCENTRATION	ANALYTES	CONCENTRATION	ANALYTES	CONCENTRATION	ANALYTES	CONCENTRATION	
W003	PH	7.1	7.1	7.1	7.1	7.1	7.1	7.1	7.1	7.1	7.1	7.1	7.1	7.1	7.1	7.1	7.1	7.1	7.1	7.1	
	TEMPERATURE	53.1	53.1	53.1	53.1	53.1	53.1	53.1	53.1	53.1	53.1	53.1	53.1	53.1	53.1	53.1	53.1	53.1	53.1	53.1	
	CHLORIDE	4.8	4.8	4.8	4.8	4.8	4.8	4.8	4.8	4.8	4.8	4.8	4.8	4.8	4.8	4.8	4.8	4.8	4.8	4.8	
	SULFATE	1.7	1.7	1.7	1.7	1.7	1.7	1.7	1.7	1.7	1.7	1.7	1.7	1.7	1.7	1.7	1.7	1.7	1.7	1.7	
	IRON	0.7	0.7	0.7	0.7	0.7	0.7	0.7	0.7	0.7	0.7	0.7	0.7	0.7	0.7	0.7	0.7	0.7	0.7	0.7	
	COBALT																				
	COPPER																				
	LEAD																				
	ZINC																				
	PERMANGANATE																				
W004	PH	7.1	7.1	7.1	7.1	7.1	7.1	7.1	7.1	7.1	7.1	7.1	7.1	7.1	7.1	7.1	7.1	7.1	7.1	7.1	
	TEMPERATURE	53.1	53.1	53.1	53.1	53.1	53.1	53.1	53.1	53.1	53.1	53.1	53.1	53.1	53.1	53.1	53.1	53.1	53.1	53.1	
	CHLORIDE	4.8	4.8	4.8	4.8	4.8	4.8	4.8	4.8	4.8	4.8	4.8	4.8	4.8	4.8	4.8	4.8	4.8	4.8	4.8	
	SULFATE	1.7	1.7	1.7	1.7	1.7	1.7	1.7	1.7	1.7	1.7	1.7	1.7	1.7	1.7	1.7	1.7	1.7	1.7	1.7	
	IRON	0.7	0.7	0.7	0.7	0.7	0.7	0.7	0.7	0.7	0.7	0.7	0.7	0.7	0.7	0.7	0.7	0.7	0.7	0.7	
	COBALT																				
	COPPER																				
	LEAD																				
	ZINC																				
	PERMANGANATE																				
W005	PH	7.1	7.1	7.1	7.1	7.1	7.1	7.1	7.1	7.1	7.1	7.1	7.1	7.1	7.1	7.1	7.1	7.1	7.1	7.1	
	TEMPERATURE	53.1	53.1	53.1	53.1	53.1	53.1	53.1	53.1	53.1	53.1	53.1	53.1	53.1	53.1	53.1	53.1	53.1	53.1	53.1	
	CHLORIDE	4.8	4.8	4.8	4.8	4.8	4.8	4.8	4.8	4.8	4.8	4.8	4.8	4.8	4.8	4.8	4.8	4.8	4.8	4.8	
	SULFATE	1.7	1.7	1.7	1.7	1.7	1.7	1.7	1.7	1.7	1.7	1.7	1.7	1.7	1.7	1.7	1.7	1.7	1.7	1.7	
	IRON	0.7	0.7	0.7	0.7	0.7	0.7	0.7	0.7	0.7	0.7	0.7	0.7	0.7	0.7	0.7	0.7	0.7	0.7	0.7	
	COBALT																				
	COPPER																				
	LEAD																				
	ZINC																				
	PERMANGANATE																				
W006	PH	7.1	7.1	7.1	7.1	7.1	7.1	7.1	7.1	7.1	7.1	7.1	7.1	7.1	7.1	7.1	7.1	7.1	7.1	7.1	
	TEMPERATURE	53.1	53.1	53.1	53.1	53.1	53.1	53.1	53.1	53.1	53.1	53.1	53.1	53.1	53.1	53.1	53.1	53.1	53.1	53.1	
	CHLORIDE	4.8	4.8	4.8	4.8	4.8	4.8	4.8	4.8	4.8	4.8	4.8	4.8	4.8	4.8	4.8	4.8	4.8	4.8	4.8	
	SULFATE	1.7	1.7	1.7	1.7	1.7	1.7	1.7	1.7	1.7	1.7	1.7	1.7	1.7	1.7	1.7	1.7	1.7	1.7	1.7	
	IRON	0.7	0.7	0.7	0.7	0.7	0.7	0.7	0.7	0.7	0.7	0.7	0.7	0.7	0.7	0.7	0.7	0.7	0.7	0.7	
	COBALT																				
	COPPER																				
	LEAD																				
	ZINC																				
	PERMANGANATE																				

Sampling chart see located in Sect. 3.0.14



5.0 GROUNDWATER ANALYTICAL RESULT INTERPRETATION

The subject site's baseline groundwater sampling event occurred on March 12, 2009. Current analytical results were compared to the NYSDEC TOGS 1.1.1 GA values and are summarized herein within Table II on the following page. Analytical results associated with this sampling event are as follows:

MW1: The VOC constituents 1,2,4-Trimethylbenzene (1,800 ppb), 1,3,5-Trimethylbenzene (560 ppb), Ethylbenzene (350 ppb), Isopropylbenzene (32 ppb), m,p-Xylene (2,300 ppb), n-Butylbenzene (18 ppb), n-Propylbenzene (210 ppb), o-Xylene (290 ppb), sec-Butylbenzene (14 ppb) and Toluene (36 ppb) exceeded their respective NYSDEC TOGS 1.1.1 GA values of 5.0 ppb. In addition, Total Xylenes was identified at 2590 ppb, Naphthalene at 170 ppb and Benzene at 53 ppb, exceeding their respective NYSDEC TOGS 1.1.1 GA value of 10 ppb and 1 ppb, respectively. The SVOC constituent Naphthalene was identified at 160 ppb, which exceeded its respective NYSDEC TOGS 1.1.1 GA value of 10 ppb.

Compared to the baseline analytical results, VOC and SVOC constituents have seen an overall decrease in concentrations with p-Isopropyltoluene no longer present, however, the VOC constituents Benzene, sec-Butylbenzene and Toluene were not identified in the baseline analytical results but were identified in the previous sampling event. When compared against the most recent prior sampling event, overall constituent concentrations have increased.

MW2: The VOC constituents 1,2,4-Trimethylbenzene (670 ppb), 1,3,5-Trimethylbenzene (160 ppb), Ethylbenzene (200 ppb), Isopropylbenzene (35 ppb), m,p-Xylene (1500 ppb), n-Propylbenzene (59 ppb) and o-Xylene (570 ppb), exceeded their respective NYSDEC TOGS 1.1.1 GA values of 5.0 ppb. Additionally, Naphthalene was identified at 150 ppb, which exceeded its respective NYSDEC TOGS 1.1.1 GA value of 10 ppb. The SVOC constituent Naphthalene was identified at 30 ppb, which exceeded its respective NYSDEC TOGS 1.1.1 GA value of 10 ppb.

Compared to the baseline analytical results as well as the most recent prior sampling event, the VOC and SVOC constituents have seen an overall increase in concentrations.

MW3: The VOC constituents 1,2,4-Trimethylbenzene (500 ppb), 1,3,5-Trimethylbenzene (160 ppb), Ethylbenzene (43 ppb), Isopropylbenzene (18 ppb), m,p-Xylene (320 ppb), n-Propylbenzene (53 ppb), o-Xylene (42 ppb) and sec-Butylbenzene (6.8 ppb), exceeded their respective NYSDEC TOGS 1.1.1 GA values of 5.0 ppb. Additionally, Benzene was identified at 3.1 ppb, Naphthalene was identified at 48 ppb and Total Xylenes was identified at 362 ppb, exceeding their respective NYSDEC TOGS 1.1.1 GA values of 1 ppb and 10 ppb, respectively. The SVOC constituents Benzo(a)anthracene (0.04 ppb), Benzo(b)fluoranthene (0.03) and Chrysene (0.04 ppb) exceed their NYSDEC TOGS 1.1.1 GA value of 0.002 ppb. The SVOC constituent Naphthalene was identified at 180 ppb, which exceeds its which exceeded its respective NYSDEC TOGS 1.1.1 GA value of 10 ppb.

Compared to the baseline analytical results as well as the most recent prior sampling event, the VOC constituents have seen an overall decrease in concentrations with the exception of p-Isopropyltoluene, which showed a slight increase. The SVOC constituent Naphthalene has increased from the baseline sampling event. Additionally, three new SVOC constituents were identified in the recent sampling event, consisting of Benzo(a)anthracene, Benzo(b)fluoranthene, and Chrysene.

MW4: The VOC constituents 1, 2, 4-Trinitrobenzene (13,000 ppb), 1, 3, 5-Trinitrobenzene (520 ppb), Isopropylbenzene (75 ppb), o-Tolylbenzene (23 ppb), n-Propylbenzene (200 ppb) and sec-Tolylbenzene (19 ppb), exceeded their respective NYSDEC TOGS 1.1.1 GA value of 5.0 ppb. The SVOC constituent Naphthalene was identified at 11 ppb, which exceeds its which exceeded its respective NYSDEC TOGS 1.1.1 GA value of 10 ppb.

Compared to the baseline analytical results as well as the most recent prior sampling event, VOC constituents have slightly decreased with the exception of Isopropylbenzene, n-Propylbenzene sec-Tolylbenzene, which has slightly increased. Additionally, the VOC constituents 4-Isopropyltoluene m,p-Xylene, and total Xylenes are no longer present. The SVOC constituent Naphthalene which was not identified on the baseline sampling event is identified slightly above its respective NYSDEC TOGS 1.1.1 GA value.

MW5: No VOC or SVOC constituents were identified within this sampling event.

Table II. Groundwater Results Summary

WPT	Parameter	ANIS		BENZ		CHLOR		COPPER		LEAD		MANG		MERC		NITR		SILICA		TOTAL		TOLUENE		
		MAV	MAX	MAV	MAX	MAV	MAX	MAV	MAX	MAV	MAX	MAV	MAX	MAV	MAX	MAV	MAX	MAV	MAX	MAV	MAX			
WPT1	ANIS	0.00	0.00	0.00	0.00	0.00	0.00	0.00	0.00	0.00	0.00	0.00	0.00	0.00	0.00	0.00	0.00	0.00	0.00	0.00	0.00	0.00		
	BENZ	0.00	0.00	0.00	0.00	0.00	0.00	0.00	0.00	0.00	0.00	0.00	0.00	0.00	0.00	0.00	0.00	0.00	0.00	0.00	0.00	0.00		
	CHLOR	0.00	0.00	0.00	0.00	0.00	0.00	0.00	0.00	0.00	0.00	0.00	0.00	0.00	0.00	0.00	0.00	0.00	0.00	0.00	0.00	0.00	0.00	
	COPPER	0.00	0.00	0.00	0.00	0.00	0.00	0.00	0.00	0.00	0.00	0.00	0.00	0.00	0.00	0.00	0.00	0.00	0.00	0.00	0.00	0.00	0.00	
	LEAD	0.00	0.00	0.00	0.00	0.00	0.00	0.00	0.00	0.00	0.00	0.00	0.00	0.00	0.00	0.00	0.00	0.00	0.00	0.00	0.00	0.00	0.00	
	MANG	0.00	0.00	0.00	0.00	0.00	0.00	0.00	0.00	0.00	0.00	0.00	0.00	0.00	0.00	0.00	0.00	0.00	0.00	0.00	0.00	0.00	0.00	0.00
	MERC	0.00	0.00	0.00	0.00	0.00	0.00	0.00	0.00	0.00	0.00	0.00	0.00	0.00	0.00	0.00	0.00	0.00	0.00	0.00	0.00	0.00	0.00	0.00
	NITR	0.00	0.00	0.00	0.00	0.00	0.00	0.00	0.00	0.00	0.00	0.00	0.00	0.00	0.00	0.00	0.00	0.00	0.00	0.00	0.00	0.00	0.00	0.00
	SILICA	0.00	0.00	0.00	0.00	0.00	0.00	0.00	0.00	0.00	0.00	0.00	0.00	0.00	0.00	0.00	0.00	0.00	0.00	0.00	0.00	0.00	0.00	0.00
	TOTAL	0.00	0.00	0.00	0.00	0.00	0.00	0.00	0.00	0.00	0.00	0.00	0.00	0.00	0.00	0.00	0.00	0.00	0.00	0.00	0.00	0.00	0.00	0.00
	ANIS	0.00	0.00	0.00	0.00	0.00	0.00	0.00	0.00	0.00	0.00	0.00	0.00	0.00	0.00	0.00	0.00	0.00	0.00	0.00	0.00	0.00	0.00	0.00
	BENZ	0.00	0.00	0.00	0.00	0.00	0.00	0.00	0.00	0.00	0.00	0.00	0.00	0.00	0.00	0.00	0.00	0.00	0.00	0.00	0.00	0.00	0.00	0.00
	CHLOR	0.00	0.00	0.00	0.00	0.00	0.00	0.00	0.00	0.00	0.00	0.00	0.00	0.00	0.00	0.00	0.00	0.00	0.00	0.00	0.00	0.00	0.00	0.00
	COPPER	0.00	0.00	0.00	0.00	0.00	0.00	0.00	0.00	0.00	0.00	0.00	0.00	0.00	0.00	0.00	0.00	0.00	0.00	0.00	0.00	0.00	0.00	0.00
	LEAD	0.00	0.00	0.00	0.00	0.00	0.00	0.00	0.00	0.00	0.00	0.00	0.00	0.00	0.00	0.00	0.00	0.00	0.00	0.00	0.00	0.00	0.00	0.00
	MANG	0.00	0.00	0.00	0.00	0.00	0.00	0.00	0.00	0.00	0.00	0.00	0.00	0.00	0.00	0.00	0.00	0.00	0.00	0.00	0.00	0.00	0.00	0.00
	MERC	0.00	0.00	0.00	0.00	0.00	0.00	0.00	0.00	0.00	0.00	0.00	0.00	0.00	0.00	0.00	0.00	0.00	0.00	0.00	0.00	0.00	0.00	0.00
	NITR	0.00	0.00	0.00	0.00	0.00	0.00	0.00	0.00	0.00	0.00	0.00	0.00	0.00	0.00	0.00	0.00	0.00	0.00	0.00	0.00	0.00	0.00	0.00
	SILICA	0.00	0.00	0.00	0.00	0.00	0.00	0.00	0.00	0.00	0.00	0.00	0.00	0.00	0.00	0.00	0.00	0.00	0.00	0.00	0.00	0.00	0.00	0.00
	TOTAL	0.00	0.00	0.00	0.00	0.00	0.00	0.00	0.00	0.00	0.00	0.00	0.00	0.00	0.00	0.00	0.00	0.00	0.00	0.00	0.00	0.00	0.00	0.00

Notes: All results are reported unless otherwise specified (see 1001)
 All results are reported unless otherwise specified (see 1001)
 All results are reported unless otherwise specified (see 1001)
 All results are reported unless otherwise specified (see 1001)



Table II. Groundwater Results Summary

Well	Parameter	MW												Total MW		
		1	2	3	4	5	6	7	8	9	10	11	12			
MW	1,1,1-Trichloroethane	0.1	0.1	0.1	0.1	0.1	0.1	0.1	0.1	0.1	0.1	0.1	0.1	0.1	0.1	0.1
	1,2-Dichloroethane	0.1	0.1	0.1	0.1	0.1	0.1	0.1	0.1	0.1	0.1	0.1	0.1	0.1	0.1	0.1
	1,4-Dichlorobenzene	0.1	0.1	0.1	0.1	0.1	0.1	0.1	0.1	0.1	0.1	0.1	0.1	0.1	0.1	0.1
	1,4-Dioxane	0.1	0.1	0.1	0.1	0.1	0.1	0.1	0.1	0.1	0.1	0.1	0.1	0.1	0.1	0.1
	1,4-Dioxin	0.1	0.1	0.1	0.1	0.1	0.1	0.1	0.1	0.1	0.1	0.1	0.1	0.1	0.1	0.1
	1,4-Dioxin	0.1	0.1	0.1	0.1	0.1	0.1	0.1	0.1	0.1	0.1	0.1	0.1	0.1	0.1	0.1
	1,4-Dioxin	0.1	0.1	0.1	0.1	0.1	0.1	0.1	0.1	0.1	0.1	0.1	0.1	0.1	0.1	0.1
	1,4-Dioxin	0.1	0.1	0.1	0.1	0.1	0.1	0.1	0.1	0.1	0.1	0.1	0.1	0.1	0.1	0.1
	1,4-Dioxin	0.1	0.1	0.1	0.1	0.1	0.1	0.1	0.1	0.1	0.1	0.1	0.1	0.1	0.1	0.1
	1,4-Dioxin	0.1	0.1	0.1	0.1	0.1	0.1	0.1	0.1	0.1	0.1	0.1	0.1	0.1	0.1	0.1
MW	1,4-Dioxin	0.1	0.1	0.1	0.1	0.1	0.1	0.1	0.1	0.1	0.1	0.1	0.1	0.1	0.1	0.1
	1,4-Dioxin	0.1	0.1	0.1	0.1	0.1	0.1	0.1	0.1	0.1	0.1	0.1	0.1	0.1	0.1	0.1
	1,4-Dioxin	0.1	0.1	0.1	0.1	0.1	0.1	0.1	0.1	0.1	0.1	0.1	0.1	0.1	0.1	0.1
	1,4-Dioxin	0.1	0.1	0.1	0.1	0.1	0.1	0.1	0.1	0.1	0.1	0.1	0.1	0.1	0.1	0.1
	1,4-Dioxin	0.1	0.1	0.1	0.1	0.1	0.1	0.1	0.1	0.1	0.1	0.1	0.1	0.1	0.1	0.1
	1,4-Dioxin	0.1	0.1	0.1	0.1	0.1	0.1	0.1	0.1	0.1	0.1	0.1	0.1	0.1	0.1	0.1
	1,4-Dioxin	0.1	0.1	0.1	0.1	0.1	0.1	0.1	0.1	0.1	0.1	0.1	0.1	0.1	0.1	0.1
	1,4-Dioxin	0.1	0.1	0.1	0.1	0.1	0.1	0.1	0.1	0.1	0.1	0.1	0.1	0.1	0.1	0.1
	1,4-Dioxin	0.1	0.1	0.1	0.1	0.1	0.1	0.1	0.1	0.1	0.1	0.1	0.1	0.1	0.1	0.1
	1,4-Dioxin	0.1	0.1	0.1	0.1	0.1	0.1	0.1	0.1	0.1	0.1	0.1	0.1	0.1	0.1	0.1

Note: All results are reported unless otherwise indicated on this page.
 ND = Not Detected
 0.1 = 0.1 mg/L (Methanol, Ethanol, and Ethylbenzene are not reported)
 0.1 = 0.1 mg/L (Benzene, Toluene, and Xylene are not reported)
 0.1 = 0.1 mg/L (1,1,1-Trichloroethane, 1,1,2-Trichloroethane, and 1,1,2,2-Tetrachloroethane)



Table II - Groundwater Results Summary

WELL	CONCENTRATION	RESULTS												ANALYSIS USES IN THIS WELL			
		ANALYSIS DATE	CONCENTRATION RESULTS	ANALYSIS DATE	CONCENTRATION RESULTS	ANALYSIS DATE	CONCENTRATION RESULTS	ANALYSIS DATE	CONCENTRATION RESULTS	ANALYSIS DATE	CONCENTRATION RESULTS	ANALYSIS DATE	CONCENTRATION RESULTS				
W-01	Cadmium	01/14/2011	0.00	0.00	01/14/2011	0.00	0.00	01/14/2011	0.00	0.00	01/14/2011	0.00	0.00	01/14/2011	0.00	0.00	0.00
		01/14/2011	0.00	0.00	01/14/2011	0.00	0.00	01/14/2011	0.00	0.00	01/14/2011	0.00	0.00	01/14/2011	0.00	0.00	0.00
		01/14/2011	0.00	0.00	01/14/2011	0.00	0.00	01/14/2011	0.00	0.00	01/14/2011	0.00	0.00	01/14/2011	0.00	0.00	0.00
		01/14/2011	0.00	0.00	01/14/2011	0.00	0.00	01/14/2011	0.00	0.00	01/14/2011	0.00	0.00	01/14/2011	0.00	0.00	0.00
		01/14/2011	0.00	0.00	01/14/2011	0.00	0.00	01/14/2011	0.00	0.00	01/14/2011	0.00	0.00	01/14/2011	0.00	0.00	0.00
		01/14/2011	0.00	0.00	01/14/2011	0.00	0.00	01/14/2011	0.00	0.00	01/14/2011	0.00	0.00	01/14/2011	0.00	0.00	0.00
		01/14/2011	0.00	0.00	01/14/2011	0.00	0.00	01/14/2011	0.00	0.00	01/14/2011	0.00	0.00	01/14/2011	0.00	0.00	0.00
		01/14/2011	0.00	0.00	01/14/2011	0.00	0.00	01/14/2011	0.00	0.00	01/14/2011	0.00	0.00	01/14/2011	0.00	0.00	0.00
		01/14/2011	0.00	0.00	01/14/2011	0.00	0.00	01/14/2011	0.00	0.00	01/14/2011	0.00	0.00	01/14/2011	0.00	0.00	0.00
		01/14/2011	0.00	0.00	01/14/2011	0.00	0.00	01/14/2011	0.00	0.00	01/14/2011	0.00	0.00	01/14/2011	0.00	0.00	0.00
		01/14/2011	0.00	0.00	01/14/2011	0.00	0.00	01/14/2011	0.00	0.00	01/14/2011	0.00	0.00	01/14/2011	0.00	0.00	0.00
		01/14/2011	0.00	0.00	01/14/2011	0.00	0.00	01/14/2011	0.00	0.00	01/14/2011	0.00	0.00	01/14/2011	0.00	0.00	0.00
		01/14/2011	0.00	0.00	01/14/2011	0.00	0.00	01/14/2011	0.00	0.00	01/14/2011	0.00	0.00	01/14/2011	0.00	0.00	0.00
		01/14/2011	0.00	0.00	01/14/2011	0.00	0.00	01/14/2011	0.00	0.00	01/14/2011	0.00	0.00	01/14/2011	0.00	0.00	0.00
		01/14/2011	0.00	0.00	01/14/2011	0.00	0.00	01/14/2011	0.00	0.00	01/14/2011	0.00	0.00	01/14/2011	0.00	0.00	0.00
		01/14/2011	0.00	0.00	01/14/2011	0.00	0.00	01/14/2011	0.00	0.00	01/14/2011	0.00	0.00	01/14/2011	0.00	0.00	0.00
W-02	Cadmium	01/14/2011	0.00	0.00	01/14/2011	0.00	0.00	01/14/2011	0.00	0.00	01/14/2011	0.00	0.00	01/14/2011	0.00	0.00	0.00
		01/14/2011	0.00	0.00	01/14/2011	0.00	0.00	01/14/2011	0.00	0.00	01/14/2011	0.00	0.00	01/14/2011	0.00	0.00	0.00
		01/14/2011	0.00	0.00	01/14/2011	0.00	0.00	01/14/2011	0.00	0.00	01/14/2011	0.00	0.00	01/14/2011	0.00	0.00	0.00
		01/14/2011	0.00	0.00	01/14/2011	0.00	0.00	01/14/2011	0.00	0.00	01/14/2011	0.00	0.00	01/14/2011	0.00	0.00	0.00
		01/14/2011	0.00	0.00	01/14/2011	0.00	0.00	01/14/2011	0.00	0.00	01/14/2011	0.00	0.00	01/14/2011	0.00	0.00	0.00
		01/14/2011	0.00	0.00	01/14/2011	0.00	0.00	01/14/2011	0.00	0.00	01/14/2011	0.00	0.00	01/14/2011	0.00	0.00	0.00
		01/14/2011	0.00	0.00	01/14/2011	0.00	0.00	01/14/2011	0.00	0.00	01/14/2011	0.00	0.00	01/14/2011	0.00	0.00	0.00
		01/14/2011	0.00	0.00	01/14/2011	0.00	0.00	01/14/2011	0.00	0.00	01/14/2011	0.00	0.00	01/14/2011	0.00	0.00	0.00
		01/14/2011	0.00	0.00	01/14/2011	0.00	0.00	01/14/2011	0.00	0.00	01/14/2011	0.00	0.00	01/14/2011	0.00	0.00	0.00
		01/14/2011	0.00	0.00	01/14/2011	0.00	0.00	01/14/2011	0.00	0.00	01/14/2011	0.00	0.00	01/14/2011	0.00	0.00	0.00
		01/14/2011	0.00	0.00	01/14/2011	0.00	0.00	01/14/2011	0.00	0.00	01/14/2011	0.00	0.00	01/14/2011	0.00	0.00	0.00
		01/14/2011	0.00	0.00	01/14/2011	0.00	0.00	01/14/2011	0.00	0.00	01/14/2011	0.00	0.00	01/14/2011	0.00	0.00	0.00
		01/14/2011	0.00	0.00	01/14/2011	0.00	0.00	01/14/2011	0.00	0.00	01/14/2011	0.00	0.00	01/14/2011	0.00	0.00	0.00
		01/14/2011	0.00	0.00	01/14/2011	0.00	0.00	01/14/2011	0.00	0.00	01/14/2011	0.00	0.00	01/14/2011	0.00	0.00	0.00
		01/14/2011	0.00	0.00	01/14/2011	0.00	0.00	01/14/2011	0.00	0.00	01/14/2011	0.00	0.00	01/14/2011	0.00	0.00	0.00
		01/14/2011	0.00	0.00	01/14/2011	0.00	0.00	01/14/2011	0.00	0.00	01/14/2011	0.00	0.00	01/14/2011	0.00	0.00	0.00

Note: Results are shown as ND (Not Detected) for all wells.
 ND = Not Detected. Results shown in bold red text are above the MCL (Maximum Contaminant Level) for the constituent.
 Results shown in red text are above the MCL (Maximum Contaminant Level) for the constituent.
 Results shown in bold red text are above the MCL (Maximum Contaminant Level) for the constituent.



Table B - Greenhouse Gas Emissions

Scope	Emission	2010												2009 Emissions MTCO ₂ e	2008 Emissions MTCO ₂ e		
		2010 MTCO ₂ e	2010 Gt/MTCO ₂ e	2010 MTCO ₂ e	2010 Gt/MTCO ₂ e	2010 MTCO ₂ e	2010 Gt/MTCO ₂ e	2010 MTCO ₂ e	2010 Gt/MTCO ₂ e	2010 MTCO ₂ e	2010 Gt/MTCO ₂ e	2010 MTCO ₂ e	2010 Gt/MTCO ₂ e				
Scope 1	Fossil Fuel Combustion	52	0.00	0	0.00	10	0.00	2	0.00	1	0.00	2	0.00	2	0.00	1	
	Leaked Fluorinated Gases	0	0.00	0	0.00	0	0.00	0	0.00	0	0.00	0	0.00	0	0.00	0	
	Mobile Combustion	0	0.00	0	0.00	0	0.00	0	0.00	0	0.00	0	0.00	0	0.00	0	
	Stationary Combustion	0	0.00	0	0.00	0	0.00	0	0.00	0	0.00	0	0.00	0	0.00	0	
	Process	0	0.00	0	0.00	0	0.00	0	0.00	0	0.00	0	0.00	0	0.00	0	
	Landfill	0	0.00	0	0.00	0	0.00	0	0.00	0	0.00	0	0.00	0	0.00	0	
	Wastewater	0	0.00	0	0.00	0	0.00	0	0.00	0	0.00	0	0.00	0	0.00	0	
	Transportation	0	0.00	0	0.00	0	0.00	0	0.00	0	0.00	0	0.00	0	0.00	0	
	Other	0	0.00	0	0.00	0	0.00	0	0.00	0	0.00	0	0.00	0	0.00	0	
	Subtotal	52	0.00	0	0.00	10	0.00	2	0.00	1	0.00	2	0.00	2	0.00	1	
	Scope 2	Energy	45	0.00	0	0.00	45	0.00	45	0.00	45	0.00	45	0.00	45	0.00	45
	Subtotal	45	0.00	0	0.00	45	0.00	45	0.00	45	0.00	45	0.00	45	0.00	45	
	Scope 3	Business Travel	10	0.00	0	0.00	10	0.00	10	0.00	10	0.00	10	0.00	10	0.00	10
	Subtotal	10	0.00	0	0.00	10	0.00	10	0.00	10	0.00	10	0.00	10	0.00	10	
Total		107	0.00	0	0.00	105	0.00	102	0.00	102	0.00	102	0.00	102	0.00	102	

Notes:
 - All units are reported in metric tons per year (MTPY)
 - All emissions are reported in MTCO₂e (Metric Tons Carbon Dioxide Equivalent)
 - All emissions are reported as a percentage of 2005 emissions
 - All emissions are reported in the same units as the 2005 emissions
 - All emissions are reported in the same units as the 2005 emissions



Table II: Groundwater Results Summary

Analyte	Contaminant	MVA		NYSDC PCB QM Standards (ppb)
		Extraction	Extraction	
		100442014	10044114	
		(%)	(%)	
VOC	1,2-D. Ethenediamine	ND	ND	5
	1,2-D. Ethenediamine	ND	ND	5
	1,4-Dioxane	ND	ND	5
	Acetone	ND	ND	1
	Chloroform	ND	ND	5
	Dibromomethane	ND	ND	5
	Diethyl Ether	ND	ND	5
	Methy. tert-butyl ether	ND	ND	10
	Naphthalene	ND	ND	10
	n-Butylamine	ND	ND	5
	n-Propylamine	ND	ND	5
	n-Pentane	ND	ND	5
	n-Propylamine	ND	ND	5
	n-Butylamine	ND	ND	5
	Toluene	ND	ND	10
SVOC	Phenylacetone	ND	ND	1,000
	Naphthalene	ND	ND	10

Note: All results are positive unless otherwise specified. ND = Not Detected.
 ND = Not Detected. ND = Not Detected. ND = Not Detected. ND = Not Detected. ND = Not Detected.
 NYSDC QM Standards: 1. NYSDC Standard of Meth. Toluene and Chloroform (ppb) 5. 1.1. NYSDC Standard of Meth. Toluene & Chloroform (ppb) 10.
 NYSDC Standard of Meth. Toluene and Chloroform (ppb) 10. 1.1. NYSDC Standard of Meth. Toluene & Chloroform (ppb) 10.

6.3 CONCLUSIONS

Gasoline related contamination remains present at the subject site from the past underground storage tanks as observed within the past subsurface investigation and groundwater sampling completed by CNS. VOC contamination within monitoring wells MW1, MW3 and MW4 have decreased compared to the baseline sampling event, while monitoring well MW2 has seen an increase in VOC concentrations compared to the baseline sampling event. Laboratory analytical results did not identify any VOC or SVOC constituents in monitoring well MW5.

As indicated in Table 1, the groundwater measurement parameters of temperature, pH, dissolved oxygen and oxygen-reduction potential (ORP) indicate favorable ranges for active oxidation and microorganisms; however, monitoring wells MW1, MW2, MW4 and MW5 dissolved oxygen has decreased since the baseline sampling event.

Due to exceedances of the NYSDEC Groundwater Standards in monitoring wells MW1 through MW4, CNS will continue to monitor the groundwater contaminant levels at the subject site. The next groundwater sampling event is scheduled for April of 2015.

7.0 SIGNATURES

If you have any questions or require any additional information, please call me at (516) 932-3228.

Prepared by:

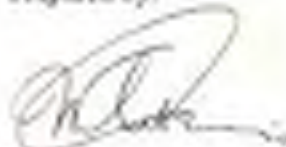

Wala Cassino
Environmental Scientist

Reviewed and Approved by:

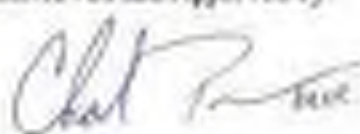

Charles Powers
President

8.3 PROJECT LIMITATIONS

This report is written for the use of Acadia Realty Trust LLC and its partners. No other party shall have any right to rely on this report or any service provided by CNS Environmental Corp. without prior written consent by Acadia Realty Trust LLC and CNS Environmental Corp.

The subsurface investigation was performed in accordance with professional standards applicable to the industry today. The results of this assessment and the contents of this report are subject to revision based on future events and/or investigations. CNS Environmental Corporation assumes no responsibility for the property owner's actions related to the following:

- Violation of any federal, state or local statute or ordinance relating to identification or disposal of a hazardous substance or its constituents;
- Undertaking of, or arrangement for the handling, removal, treatment, storage, transportation, or disposal of hazardous substances or constituents found or identified, and;
- Changed conditions or hazardous substances or constituents introduced at the properties by Client or third persons to this contract during or after the completion of services provided by this report.

Therefore, the findings, conclusions and recommendations presented herein are based solely on the aforementioned scope of work and information gathering. Incomplete or outstanding information identified throughout this report is considered a limitation to the assessment.

All findings, conclusions and recommendations stated in this report are based upon facts, circumstances and industry-accepted procedures for such services, as they existed at the time this report was prepared. All findings, conclusions and recommendations stated in this reports are based on the data and information provided and observations and conditions that existed on the date and timework was performed. Responses received from local, state, or federal agencies or other out-sourced or other secondary sources of information after the issuance of this report may change certain facts, findings, conclusions or circumstances to the report. A change in fact, circumstance or industry-accepted procedure upon which this report was based may adversely affect the findings, conclusions and recommendations expressed in this report and is considered a limitation.

Figure I
Site Location Map



 <p>CNS ENVIRONMENTAL <small>A Division of Environmental Solutions</small> 201 Avenue Brook Park Drive, 6th Floor Secaucus, NJ 07094-1500 Tel: (201) 328-2200</p>	Request For:	Acadia Realty Trust, LLC 1111 Manhattan Avenue, Suite 201 White Plains, NY 10605		
	Subject line:	600 Broadway, New York, NY 10008		
Name:	As Issued	Date:	8/24/14	8/24/14
Project: Site Location Map		Date:	08/20/14	8/24/14

Figure II
Monitoring Well Locations

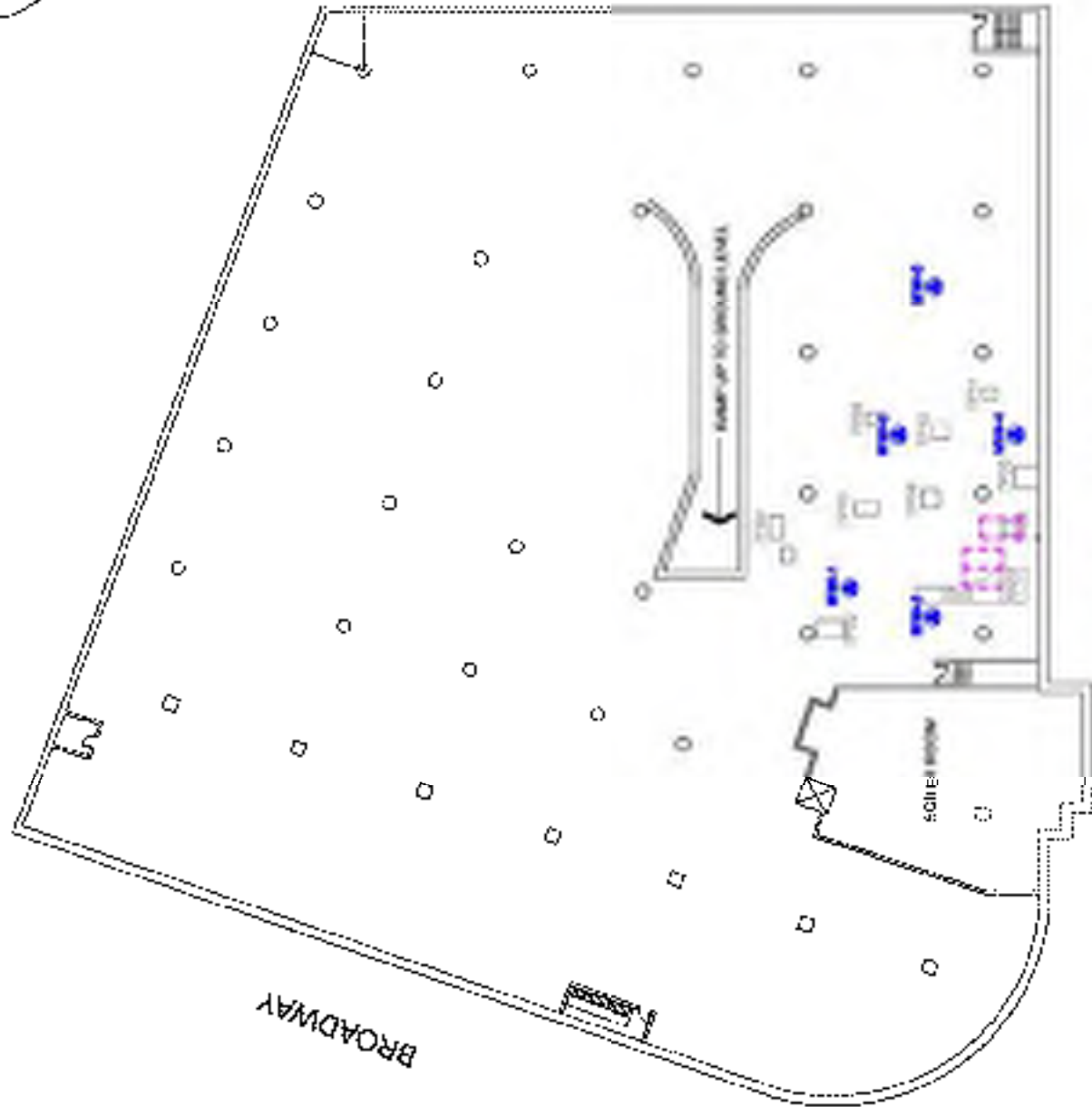

SHERMAN AVENUE

BROADWAY

NOTES

LEGEND

-  MONITORING WELL LOCATION
-  FORMER TEST WELL LOCATION (APRIL 2008)
-  FORMER GASOLINE LIFT (REMOVED AUGUST 2008)



FIGURE II
MONITORING WELL LOCATIONS

PROJECT NO.	ALABAMA BUSINESS CENTER, LLC 300 WASHINGTON ST., WHITE PLAINS, NY 10605
CLIENT	NY DEC SER. # 250224C BASEMENT LEVEL 400 W. BROADWAY, NEW YORK, NY 10040
DATE	SUPPLEMENT 1 2008
SCALE	AS SHOWN
DATE	12/14/07
BY	J. CHEN
VC	12/14/07

Appendix A

Laboratory Analytical Report w/ Chain of Custody



Wednesday, February 04, 2015

Attn: Mr. Charles Powers
CNS Management Corp
208 Newtown Road
Plainville, NY 11803-4307

Project ID: ACADIA
Sample IDs: BH66272 - BH66276

This laboratory is in compliance with the NELAP requirements of procedures used except where indicated.

This report contains results for the parameters tested, under the sampling conditions described on the Chain Of Custody, as received by the laboratory.

A scanned version of the COC form accompanies the analytical report and is an exact duplicate of the original.

If you have any questions concerning this testing, please do not hesitate to contact Phoenix Client Services at ext. 200.

Sincerely yours,

A handwritten signature in black ink, appearing to read "Phyllis Shiller".

Phyllis Shiller
Laboratory Director

NELAP - #NY11301
CT Lab Registration #PH-0618
MA Lab Registration #MA-CT-007
ME Lab Registration #CT-007
NH Lab Registration #213693-A,B

NJ Lab Registration #CT-003
NY Lab Registration #11301
PA Lab Registration #68-03530
RI Lab Registration #63
VT Lab Registration #VT11301



Environmental Laboratories, Inc.
507 East Middle Turnpike, P.O. Box 379, Manchester, CT 06045
Tel: (860) 645-1102 Fax: (860) 645-0823



Analysis Report

February 04, 2015

FOR: Attn: Mr. Charles Powers
CNS Management Corp
208 Newtown Road
Plainville, NY 11680-4307

Sample Information

Matrix: WATER
Location Code: CNS
Rush Request: 72 Hour
P.O.R.

Custody Information

Collected by:
Received by: SW
Analyzed by: see "By" below

Date: 01/29/15 12:44
01/30/15 17:25

Laboratory Data

SDG ID: 08H66272
Phoenix ID: BH66272

Project ID: ACADIA
Client ID: MW1-1B

Parameter	Result	RL/ PCL	Units	Date/Time	By	Reference
Semi-Volatile Extraction	Completed			01/30/15	AD	SW1329
<u>Volatiles- Stars/CP-51</u>						
1,2,4-Trimethylbenzene	100	10	ug/L	02/02/15	HBI	SW1329
1,3,5-Trimethylbenzene	500	10	ug/L	02/02/15	HBI	SW1329
Benzene	53	7.0	ug/L	02/02/15	HBI	SW1329
Ethylbenzene	330	10	ug/L	02/02/15	HBI	SW1329
Isopropylbenzene	82	10	ug/L	02/02/15	HBI	SW1329
m,p-Xylene	2300	20	ug/L	02/02/15	HBI	SW1329
Methyl t-butyl ether (MTBE)	ND	10	ug/L	02/02/15	HBI	SW1329
Naphthalene	170	10	ug/L	02/02/15	HBI	SW1329
n-Butylbenzene	18	10	ug/L	02/02/15	HBI	SW1329
n-Propylbenzene	210	10	ug/L	02/02/15	HBI	SW1329
o-Xylene	200	20	ug/L	02/02/15	HBI	SW1329
p-Isopropyltoluene	ND	10	ug/L	02/02/15	HBI	SW1329
sec-Butylbenzene	18	10	ug/L	02/02/15	HBI	SW1329
tert-Butylbenzene	ND	10	ug/L	02/02/15	HBI	SW1329
Toluene	36	10	ug/L	02/02/15	HBI	SW1329
Total Xylenes	2500	20	ug/L	02/02/15	HBI	SW1329
<u>QA/QC Surrogates</u>						
% 1,2-dichlorobenzene-d4	100		%	02/02/15	HBI	73 - 130 %
% Bromofluorobenzene	305		%	02/02/15	HBI	73 - 130 %
% Dibromofluoromethane	50		%	02/02/15	HBI	73 - 130 %
% Toluene-d8	50		%	02/02/15	HBI	73 - 130 %
<u>Polynuclear Aromatic HC</u>						
2-Methylnaphthalene	88	27	ug/L	02/02/15	DD	SW 1329
Acenaphthene	ND	27	ug/L	02/02/15	DD	SW 1329

Parameter	Result	RL/ PQL	Units	Date/Time	By	Reference
Acenaphthylene	ND	27	ug/L	02/02/15	DD	SW 0270
Anthracene	ND	27	ug/L	02/02/15	DD	SW 0270
Benzo(a)anthracene	ND	27	ug/L	02/02/15	DD	SW 0270
Benzo(a)pyrene	ND	27	ug/L	02/02/15	DD	SW 0270
Benzo(b)fluoranthene	ND	27	ug/L	02/02/15	DD	SW 0270
Benzo(g)perylene	ND	27	ug/L	02/02/15	DD	SW 0270
Benzo(k)fluoranthene	ND	27	ug/L	02/02/15	DD	SW 0270
Chrysene	ND	27	ug/L	02/02/15	DD	SW 0270
Dibenz(a,h)anthracene	ND	27	ug/L	02/02/15	DD	SW 0270
Fluoranthene	ND	27	ug/L	02/02/15	DD	SW 0270
Fluorene	ND	27	ug/L	02/02/15	DD	SW 0270
Indeno(1,2,3-cd)pyrene	ND	27	ug/L	02/02/15	DD	SW 0270
Naphthalene	ND	27	ug/L	02/02/15	DD	SW 0270
Phenanthrene	ND	27	ug/L	02/02/15	DD	SW 0270
Pyrene	ND	27	ug/L	02/02/15	DD	SW 0270
QA/QC SURVEILLANCE						
% 2-Fluorobiphenyl	Unknd-Ord		%	02/02/15	DD	33 - 1.30 %
% Nitrobenzene-d5	Unknd-Ord		%	02/02/15	DD	33 - 1.30 %
% Terphenyl-d14	Unknd-Ord		%	02/02/15	DD	33 - 1.30 %

RL, PQL=Reporting/Practical Quantitation Level (Equivalent to NELAP LOQ, Limit of Quantitation) ND=Not Detected
 BPL=Below Reporting Level

Comments:

Semi-Volatile Comment:

Due to a matrix interference and/or the presence of a large amount of non-target material in the sample, a dilution was required resulting in an elevated RL for the semi-volatile analysis.

If there are any questions regarding this data, please call Phoenix Client Services at extension 200.
 This report must not be reproduced except in full as defined by the attached chain of custody.

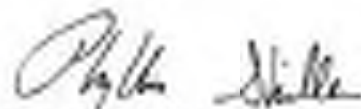

Phyllis Chiller, Laboratory Director

February 04, 2015

Reviewed and Released by: Bobbi Aloisa, Vice President



Environmental Laboratories, Inc.
507 East Middle Turnpike, P.O. Box 379, Manchester, CT 06045
Tel: (860) 645-1102 Fax: (860) 645-0823



Analysis Report

February 04, 2015

FOR: Attn: Mr. Charles Powers
CNS Management Corp
208 Newtown Road
Plainville, NY 11600-4307

Sample Information

Matrix: WATER
Location Code: CNS
Rush Request: 72 Hour
P.O.R.

Custody Information

Collected by:
Received by: SW
Analyzed by: see "By" below

Date: 01/29/15 13:24
01/30/15 17:25

Laboratory Data

SDG ID: 08H66272
Phoenix ID: BH66273

Project ID: ACADIA
Client ID: MW2-3B

Parameter	Result	RL/ PCL	Units	Date/Time	By	Reference
Semi-Volatile Extraction	Completed			01/30/15	CO	SW1529
<u>Volatiles- Stars/CP-51</u>						
1,2,4-Trimethylbenzene	630	20	ug/L	01/30/15	HBI	SW1529
1,3,5-Trimethylbenzene	900	1.0	ug/L	01/31/15	HBI	SW1529
Benzene	ND	0.20	ug/L	01/31/15	HBI	SW1529
Ethylbenzene	300	20	ug/L	01/30/15	HBI	SW1529
Isopropylbenzene	25	1.0	ug/L	01/31/15	HBI	SW1529
m,p-Xylene	1500	40	ug/L	01/30/15	HBI	SW1529
Methyl t-butyl ether (MTBE)	ND	1.0	ug/L	01/31/15	HBI	SW1529
Naphthalene	150	1.0	ug/L	01/31/15	HBI	SW1529
n-Butylbenzene	2.5	1.0	ug/L	01/31/15	HBI	SW1529
n-Propylbenzene	59	1.0	ug/L	01/31/15	HBI	SW1529
o-Xylene	170	40	ug/L	01/30/15	HBI	SW1529
p-Isopropyltoluene	4.5	1.0	ug/L	01/31/15	HBI	SW1529
sec-Butylbenzene	3.3	1.0	ug/L	01/31/15	HBI	SW1529
tert-Butylbenzene	ND	1.0	ug/L	01/31/15	HBI	SW1529
Toluene	ND	1.0	ug/L	01/31/15	HBI	SW1529
Total Xylenes	2070	40	ug/L	01/30/15	HBI	SW1529
<u>QA/QC Surrogates</u>						
% 1,2-dichlorobenzene-d4	57		%	01/31/15	HBI	73 - 130 %
% Bromofluorobenzene	308		%	01/31/15	HBI	73 - 130 %
% Dibromofluoromethane	87		%	01/31/15	HBI	73 - 130 %
% Toluene-d8	59		%	01/31/15	HBI	73 - 130 %
<u>Semivolatiles by SIM</u>						
2-Methylnaphthalene	0.58	0.11	ug/L	02/03/15	DO	IC703584
Acenaphthene	ND	0.11	ug/L	02/03/15	DO	IC703584

Parameter	Result	RL/ PQL	Units	Date/Time	By	Reference
Acenaphthylene	ND	0.11	ug/L	02/04/15	DD	02705885
Anthracene	ND	0.11	ug/L	02/04/15	DD	02705885
Benzo(a)anthracene	ND	0.02	ug/L	02/04/15	DD	02705885
Benzo(a)pyrene	ND	0.02	ug/L	02/04/15	DD	02705885
Benzo(b)fluoranthene	ND	0.02	ug/L	02/04/15	DD	02705885
Benzo(g)perylene	ND	0.11	ug/L	02/04/15	DD	02705885
Benzo(k)fluoranthene	ND	0.02	ug/L	02/04/15	DD	02705885
Chrysene	ND	0.02	ug/L	02/04/15	DD	02705885
Dibenz(a,h)anthracene	ND	0.01	ug/L	02/04/15	DD	02705885
Fluoranthene	ND	0.11	ug/L	02/04/15	DD	02705885
Fluorene	ND	0.11	ug/L	02/04/15	DD	02705885
Indeno(1,2,3-cd)pyrene	ND	0.02	ug/L	02/04/15	DD	02705885
Naphthalene	20	0.11	ug/L	02/02/15	DD	02705885
Phenanthrene	ND	0.02	ug/L	02/04/15	DD	02705885
Pyrene	ND	0.11	ug/L	02/04/15	DD	02705885
QA/QC Surrogates						
% 2-Fluorobiphenyl	20		%	02/04/15	DD	20 - 1.20 %
% Nitrobenzene-d5	62		%	02/04/15	DD	20 - 1.20 %
% Terphenyl-d14	81		%	02/04/15	DD	20 - 1.20 %

RL, PQL=Reporting/Practical Quantitation Level (Equivalent to NELAP LOQ, Limit of Quantitation) ND=Not Detected
 BSL=Below Reporting Level

Comments:

If there are any questions regarding this data, please call Phoenix Client Services at extension 200.
 This report must not be reproduced except in full as defined by the attached chain of custody.

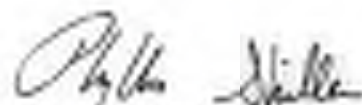

Phyllis Gillier, Laboratory Director

February 04, 2015

Reviewed and Released by: Bobbi Allise, Vice President



Environmental Laboratories, Inc.
507 East Middle Turnpike, P.O. Box 370, Manchester, CT 06045
Tel: (860) 645-1102 Fax: (860) 645-0823



Analysis Report

February 04, 2015

FOR: Attn: Mr. Charles Powers
CNS Management Corp
208 Newtown Road
Plainville, NY 11600-4307

Sample Information

Matrix: WATER
Location Code: CNS
Rush Request: 72 Hour
P.O.R.

Custody Information

Collected by:
Received by: SW
Analyzed by: see "By" below

Date: 01/29/15 18:00
01/30/15 17:25

Laboratory Data

SDG ID: 08H66272
Phoenix ID: BH69274

Project ID: ACADIA
Client ID: MW3-3B

Parameter	Result	RL/ PCL	Units	Date/Time	By	Reference
Semi-Volatile Extraction	Completed			01/30/15	CO	SW3529
<u>Volatiles- Stars/CP-51</u>						
1,2,4-Trimethylbenzene	900	5.0	ug/L	01/30/15	HBI	SW3529
1,3,5-Trimethylbenzene	900	1.0	ug/L	01/30/15	HBI	SW3529
Benzene	3.1	0.20	ug/L	01/30/15	HBI	SW3529
Ethylbenzene	43	1.0	ug/L	01/30/15	HBI	SW3529
Isopropylbenzene	18	1.0	ug/L	01/30/15	HBI	SW3529
m,p-Xylene	320	2.0	ug/L	01/30/15	HBI	SW3529
Methyl t-butyl ether (MTBE)	90	1.0	ug/L	01/30/15	HBI	SW3529
Naphthalene	48	1.0	ug/L	01/30/15	HBI	SW3529
n-Butylbenzene	11	1.0	ug/L	01/30/15	HBI	SW3529
n-Propylbenzene	50	1.0	ug/L	01/30/15	HBI	SW3529
o-Xylene	42	2.0	ug/L	01/30/15	HBI	SW3529
p-Isopropyltoluene	4.6	1.0	ug/L	01/30/15	HBI	SW3529
sec-Butylbenzene	0.8	1.0	ug/L	01/30/15	HBI	SW3529
tert-Butylbenzene	90	1.0	ug/L	01/30/15	HBI	SW3529
Toluene	2.2	1.0	ug/L	01/30/15	HBI	SW3529
Total Xylenes	302	2.0	ug/L	01/30/15	HBI	SW3529
<u>QA/QC Surrogates</u>						
% 1,2-dichlorobenzene-d4	900		%	01/30/15	HBI	73 - 130 %
% Bromofluorobenzene	301		%	01/30/15	HBI	73 - 130 %
% Dibromofluoromethane	50		%	01/30/15	HBI	73 - 130 %
% Toluene-d8	900		%	01/30/15	HBI	73 - 130 %
<u>Semivolatiles by SIM</u>						
2-Methylnaphthalene	13	0.10	ug/L	01/30/15	CO	0270384
Acenaphthene	90	0.10	ug/L	01/30/15	CO	0270384

Parameter	Result	RL/ PQL	Units	Date/Time	By	Reference
Acenaphthylene	ND	0.10	ug/L	02/04/15	DD	0270588
Anthracene	ND	0.10	ug/L	02/04/15	DD	0270588
Benzo(a)anthracene	0.04	0.02	ug/L	02/04/15	DD	0270588
Benzo(a)pyrene	ND	0.02	ug/L	02/04/15	DD	0270588
Benzo(b)fluoranthene	0.03	0.02	ug/L	02/04/15	DD	0270588
Benzo(g)perylene	ND	0.10	ug/L	02/04/15	DD	0270588
Benzo(k)fluoranthene	ND	0.02	ug/L	02/04/15	DD	0270588
Chrysene	0.04	0.02	ug/L	02/04/15	DD	0270588
Dibenz(a,h)anthracene	ND	0.01	ug/L	02/04/15	DD	0270588
Fluoranthene	ND	0.10	ug/L	02/04/15	DD	0270588
Fluorene	ND	0.10	ug/L	02/04/15	DD	0270588
Indeno(1,2,3-cd)pyrene	ND	0.02	ug/L	02/04/15	DD	0270588
Naphthalene	21	0.10	ug/L	02/02/15	DD	0270588
Phenanthrene	0.18	0.02	ug/L	02/04/15	DD	0270588
Pyrene	0.16	0.10	ug/L	02/04/15	DD	0270588
QA/QC SURVEILLES						
% 2-Fluorobiphenyl	62		%	02/04/15	DD	33 - 130 %
% Nitrobenzene-d5	62		%	02/04/15	DD	33 - 130 %
% Terphenyl-d14	85		%	02/04/15	DD	33 - 130 %

RL, PQL=Reporting/Practical Quantitation Level (Equivalent to NELAP LOQ, Limit of Quantitation) ND=Not Detected
 BSL=Below Reporting Level

Comments:

If there are any questions regarding this data, please call Phoenix Client Services at extension 200.
 This report must not be reproduced except in full as defined by the attached chain of custody.

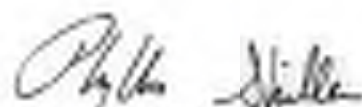

Phyllis Gillier, Laboratory Director

February 04, 2015

Reviewed and Released by: Bobbi Allise, Vice President



Environmental Laboratories, Inc.
507 East Middle Turnpike, P.O. Box 379, Manchester, CT 06045
Tel: (860) 645-1102 Fax: (860) 645-0823



Analysis Report

February 04, 2015

FOR: Attn: Mr. Charles Powers
CNS Management Corp
208 Newtown Road
Plainville, NY 11680-4307

Sample Information

Matrix: WATER
Location Code: CNS
Rush Request: 72 Hour
P.O.R.

Custody Information

Collected by:
Received by: SW
Analyzed by: see "By" below

Date: 01/29/15 14:08
01/30/15 17:25

Laboratory Data

SDG ID: 08H66272
Phoenix ID: BH66275

Project ID: ACADIA
Client ID: MM4-4B

Parameter	Result	RL/ PCL	Units	Date/Time	By	Reference
Semi-Volatile Extraction	Completed			01/30/15	CO	SW1328

Volatiles- Stars/CP-51

1,2,4-Trimethylbenzene	100	40	ug/L	01/31/15	HBI	SW1328
1,3,5-Trimethylbenzene	520	5.0	ug/L	02/02/15	HBI	SW1328
Benzene	ND	3.5	ug/L	02/02/15	HBI	SW1328
Ethylbenzene	ND	5.0	ug/L	02/02/15	HBI	SW1328
Isopropylbenzene	75	5.0	ug/L	02/02/15	HBI	SW1328
m,p-Xylene	ND	10	ug/L	02/02/15	HBI	SW1328
Methyl t-butyl ether (MTBE)	ND	5.0	ug/L	02/02/15	HBI	SW1328
Naphthalene	5.8	5.0	ug/L	02/02/15	HBI	SW1328
n-Butylbenzene	29	5.0	ug/L	02/02/15	HBI	SW1328
n-Propylbenzene	200	5.0	ug/L	02/02/15	HBI	SW1328
o-Xylene	ND	10	ug/L	02/02/15	HBI	SW1328
p-Isopropyltoluene	46	5.0	ug/L	02/02/15	HBI	SW1328
sec-Butylbenzene	19	5.0	ug/L	02/02/15	HBI	SW1328
tert-Butylbenzene	ND	5.0	ug/L	02/02/15	HBI	SW1328
Toluene	ND	3.0	ug/L	02/02/15	HBI	SW1328
Total Xylenes	ND	10	ug/L	02/02/15	HBI	SW1328

Quinoc Surrogates

% 1,2-dichlorobenzene-d4	59		%	02/02/15	HBI	73 - 136 %
% Bromofluorobenzene	308		%	02/02/15	HBI	73 - 136 %
% Dibromofluoromethane	66		%	02/02/15	HBI	73 - 136 %
% Toluene-d8	50		%	02/02/15	HBI	73 - 136 %

Polynuclear Aromatic HC

2-Methylnaphthalene	60	11	ug/L	02/02/15	DO	SW 1328
Acenaphthene	ND	11	ug/L	02/02/15	DO	SW 1328

Parameter	Result	RL/ PQL	Units	Date/Time	By	Reference
Acenaphthylene	ND	11	ug/L	02/02/15	DD	SW 8270
Anthracene	ND	11	ug/L	02/02/15	DD	SW 8270
Benzo(a)anthracene	ND	11	ug/L	02/02/15	DD	SW 8270
Benzo(a)pyrene	ND	11	ug/L	02/02/15	DD	SW 8270
Benzo(b)fluoranthene	ND	11	ug/L	02/02/15	DD	SW 8270
Benzo(g)perylene	ND	11	ug/L	02/02/15	DD	SW 8270
Benzo(k)fluoranthene	ND	11	ug/L	02/02/15	DD	SW 8270
Chrysene	ND	11	ug/L	02/02/15	DD	SW 8270
Dibenz(a,h)anthracene	ND	11	ug/L	02/02/15	DD	SW 8270
Fluoranthene	ND	11	ug/L	02/02/15	DD	SW 8270
Fluorene	ND	11	ug/L	02/02/15	DD	SW 8270
Indeno(1,2,3-cd)pyrene	ND	11	ug/L	02/02/15	DD	SW 8270
Naphthalene	11	11	ug/L	02/02/15	DD	SW 8270
Phenanthrene	ND	11	ug/L	02/02/15	DD	SW 8270
Pyrene	ND	11	ug/L	02/02/15	DD	SW 8270
QA/QC SURVEILLES						
% 2-Fluorobiphenyl	Unknc-Ord		%	02/02/15	DD	33 - 130 %
% Nitrobenzene-d5	Unknc-Ord		%	02/02/15	DD	33 - 130 %
% Terphenyl-d14	Unknc-Ord		%	02/02/15	DD	33 - 130 %

RL, PQL=Reporting/Practical Quantitation Level (Equivalent to NELAP LOQ, Limit of Quantitation) ND=Not Detected
 BPL=Below Reporting Level

Comments:

Volatile Comment:

Elevated reporting limits for volatiles due to the presence of target and/or non-target compounds.

Semi-Volatile Comment:

Due to a matrix interference and/or the presence of a large amount of non-target material in the sample, a dilution was required resulting in an elevated RL for the semivolatile analysis.

If there are any questions regarding this data, please call Phoenix Client Services at extension 200.

This report must not be reproduced except in full as defined by the attached chain of custody.

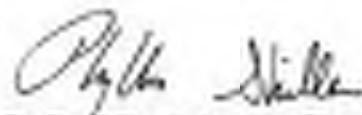

Phyllis Gillier, Laboratory Director

February 04, 2015

Reviewed and Released by: Bobbi Aloisa, Vice President



Environmental Laboratories, Inc.
507 East Middle Turnpike, P.O. Box 370, Manchester, CT 06045
Tel: (860) 645-1102 Fax: (860) 645-0823



Analysis Report

February 04, 2015

FOR: Attn: Mr. Charles Powers
CNS Management Corp
208 Newtown Road
Plainville, NY 11600-4307

Sample Information

Matrix: WATER
Location Code: CNS
Rush Request: 72 Hour
P.O.R.

Custody Information

Collected by:
Received by: SW
Analyzed by: see "By" below

Date: 01/29/15 14:39
01/30/15 17:25

Laboratory Data

SDG ID: 08H60272
Phoenix ID: BH69276

Project ID: ACADIA
Client ID: MWS-5B

Parameter	Result	RL/ PCL	Units	Date/Time	By	Reference
Semi-Volatile Extraction	Completed			01/30/15	CO	SW1529
<u>Volatiles- Stars/CP-51</u>						
1,2,4-Trimethylbenzene	ND	1.0	ug/L	02/02/15	HBI	SW1529
1,3,5-Trimethylbenzene	ND	1.0	ug/L	02/02/15	HBI	SW1529
Benzene	ND	0.20	ug/L	02/02/15	HBI	SW1529
Ethylbenzene	ND	1.0	ug/L	02/02/15	HBI	SW1529
Isopropylbenzene	ND	1.0	ug/L	02/02/15	HBI	SW1529
m,p-Xylene	ND	2.0	ug/L	02/02/15	HBI	SW1529
Methyl t-butyl ether (MTBE)	ND	1.0	ug/L	02/02/15	HBI	SW1529
Naphthalene	ND	1.0	ug/L	02/02/15	HBI	SW1529
n-Butylbenzene	ND	1.0	ug/L	02/02/15	HBI	SW1529
n-Propylbenzene	ND	1.0	ug/L	02/02/15	HBI	SW1529
o-Xylene	ND	2.0	ug/L	02/02/15	HBI	SW1529
p-Isopropyltoluene	ND	1.0	ug/L	02/02/15	HBI	SW1529
sec-Butylbenzene	ND	1.0	ug/L	02/02/15	HBI	SW1529
tert-Butylbenzene	ND	1.0	ug/L	02/02/15	HBI	SW1529
Toluene	ND	1.0	ug/L	02/02/15	HBI	SW1529
Total Xylenes	ND	2.0	ug/L	02/02/15	HBI	SW1529
<u>QA/QC Surrogates</u>						
% 1,2-dichlorobenzene-d4	91		%	02/02/15	HBI	73 - 130 %
% Bromofluorobenzene	90		%	02/02/15	HBI	73 - 130 %
% Dibromofluoromethane	91		%	02/02/15	HBI	73 - 130 %
% Toluene-d8	90		%	02/02/15	HBI	73 - 130 %
<u>Semivolatiles by SIM</u>						
2-Methylnaphthalene	ND	0.12	ug/L	02/02/15	CO	02/03/84
Acenaphthene	ND	0.12	ug/L	02/02/15	CO	02/03/84

Parameter	Result	RL/ PQL	Units	Date/Time	By	Reference
Acenaphthylene	ND	0.12	ug/L	02/04/15	DD	0270586
Anthracene	ND	0.12	ug/L	02/04/15	DD	0270586
Benzo(a)anthracene	ND	0.02	ug/L	02/04/15	DD	0270586
Benzo(a)pyrene	ND	0.02	ug/L	02/04/15	DD	0270586
Benzo(b)fluoranthene	ND	0.02	ug/L	02/04/15	DD	0270586
Benzo(g)perylene	ND	0.12	ug/L	02/04/15	DD	0270586
Benzo(k)fluoranthene	ND	0.02	ug/L	02/04/15	DD	0270586
Chrysene	ND	0.02	ug/L	02/04/15	DD	0270586
Dibenz(a,h)anthracene	ND	0.01	ug/L	02/04/15	DD	0270586
Fluoranthene	ND	0.12	ug/L	02/04/15	DD	0270586
Fluorene	ND	0.12	ug/L	02/04/15	DD	0270586
Indeno(1,2,3-cd)pyrene	ND	0.02	ug/L	02/04/15	DD	0270586
Naphthalene	ND	0.12	ug/L	02/04/15	DD	0270586
Phenanthrene	ND	0.02	ug/L	02/04/15	DD	0270586
Pyrene	ND	0.12	ug/L	02/04/15	DD	0270586
QA/QC Surrogates						
% 2-Fluorobiphenyl	62		%	02/04/15	DD	33 - 130 %
% Nitrobenzene-d5	51		%	02/04/15	DD	33 - 130 %
% Terphenyl-d14	89		%	02/04/15	DD	33 - 130 %

RL, PQL=Reporting/Practical Quantitation Level (Equivalent to NELAP LOQ, Limit of Quantitation) ND=Not Detected
 BSL=Below Reporting Level

Comments:

If there are any questions regarding this data, please call Phoenix Client Services at extension 200.
 This report must not be reproduced except in full as defined by the attached chain of custody.

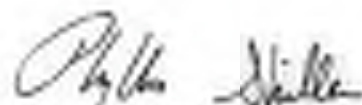

Phyllis Miller, Laboratory Director

February 04, 2015

Reviewed and Released by: Bobbi Allise, Vice President



Environmental Laboratories, Inc.
 127 East Middle Turnpike, P.O. Box 370, Manchester, CT 06045
 Tel: (800) 645-1102 Fax: (800) 645-0825



QA/QC Report

February 04, 2015

QA/QC Data

SDG I.D.: 088-88272

Parameter	Blank	LOS %	LOSD %	LOS RPO	MS %	MSD %	MS RPO	% Rec Limits	% RPO Limits
QA/QC Batch 298079, QC Sample No: B#88138 (B#880273 (20, 10), B#89274, B#880275 (HDX), B#89276)									
Volatiles - Water									
1,2,4-Trichlorobenzene	ND	106	113	6.9	99	99	6.0	75-100	30
1,1,5-Trichlorobenzene	ND	113	114	6.9	100	98	2.0	75-100	30
Benzene	ND	126	114	5.1	97	96	1.0	75-100	30
Ethylbenzene	ND	118	115	1.7	96	96	2.1	75-100	30
Isopropylbenzene	ND	113	114	6.9	98	96	2.1	75-100	30
m,p-Xylene	ND	126	129	6.9	100	100	6.0	75-100	30
Methyl t-butyl ether (MTBE)	ND	126	117	2.5	97	96	1.0	75-100	30
Naphthalene	ND	117	129	9.8	105	106	6.9	75-100	30
n-Butylbenzene	ND	114	113	6.9	100	87	3.0	75-100	30
n-Propylbenzene	ND	105	107	1.9	97	95	2.1	75-100	30
o-Xylene	ND	124	121	2.4	100	100	3.0	75-100	30
p-Isopropyltoluene	ND	115	117	1.7	101	87	4.0	75-100	30
sec-Butylbenzene	ND	118	129	1.7	99	87	2.0	75-100	30
tert-Butylbenzene	ND	114	115	1.7	100	99	1.0	75-100	30
Toluene	ND	88	107	21.8	95	83	2.1	75-100	30
% 1,2-dibromobenzene-2H	121	98	100	1.0	99	98	1.0	75-100	30
% Dibromofluorobenzene	98	100	98	4.0	100	105	2.9	75-100	30
% Dibromofluorobenzene	98	105	99	3.9	99	89	1.1	75-100	30
% 1,4-dibromobenzene	95	77	85	18.8	97	95	1.0	75-100	30

Comment:

1 Blank MS/MSD was analyzed with this batch.

Additional ID#1 criteria: 10% of LOS/LOSD compounds can be outside of acceptance criteria as long as recovery is >0.5000.

QA/QC Batch 298082, QC Sample No: B#88028 (B#880272, B#880273, B#89274, B#880275, B#89276)

Polynuclear Aromatic HC - Water

2-Methylnaphthalene	ND	64	61	4.8	65	64	1.6	30-100	20
Acenaphthene	ND	64	62	3.2	66	66	6.0	30-100	20
Acenaphthylene	ND	74	72	2.7	79	77	2.6	30-100	20
Anthracene	ND	68	67	1.5	78	74	5.3	30-100	20
Benzo[a]anthracene	ND	72	69	4.3	79	75	5.2	30-100	20
Benzo[a]pyrene	ND	72	67	7.2	78	74	2.7	30-100	20
Benzo[b]fluoranthene	ND	77	73	8.3	82	80	2.3	30-100	20
Benzo[k]fluoranthene	ND	63	62	1.8	68	65	4.5	30-100	20
Benzo[e]fluoranthene	ND	101	98	6.1	108	101	6.7	30-100	20
Chrysene	ND	78	72	4.1	82	78	5.0	30-100	20
Dibenz[a,h]anthracene	ND	68	64	1.8	71	67	5.8	30-100	20
Fluorene	ND	78	72	4.1	81	78	3.8	30-100	20
Fluoranthene	ND	67	65	3.0	72	69	4.3	30-100	20
Indeno[1,2,3-cd]pyrene	ND	64	63	1.8	70	67	4.4	30-100	20
Naphthalene	ND	87	81	11.1	87	88	3.8	30-100	20
Phenanthrene	ND	72	70	2.8	79	75	5.2	30-100	20

QA/QC Data

GDG LO.: GBH09272

Parameter	Blank	LCS %	LCSD %	LCS RPD	MS %	MSD %	MS RPD	% Bias Limits	% RPD Limits
Pyrene	ND	79	75	1.0	85	82	3.6	30-100	20
% 2-Fluorobiphenyl	72	65	61	6.3	65	66	1.5	30-100	20
% Naphthalene-d5	78	53	48	9.9	54	51	5.7	30-100	20
% Terephthalal	78	81	75	7.7	86	85	1.2	30-100	20

Comment:

Additional 8273 criteria 20% of compounds can be outside of acceptance criteria as long as recovery is at least 10%. (Acid surrogate acceptance range for aqueous samples: 15-130%, for solids 20-130%)

QA/QC Batch 288418, QC Sample No: 8-H09275 (8-H09272 (1X), 8-H09274 (5X), 8-H09276 (5X), 8-H09278)

Volatiles - Water

1,2,4-Trinitrobenzene	ND	88	87	3.3	95	106	10.9	70-100	30
1,3,5-Trinitrobenzene	ND	91	85	4.3	94	104	10.1	70-100	30
Benzene	ND	97	89	2.0	94	105	8.1	70-100	30
Ethylbenzene	ND	97	85	2.1	94	105	8.1	70-100	30
Isopropylbenzene	ND	90	85	5.4	93	102	8.2	70-100	30
m,p-Xylene	ND	98	85	4.1	97	106	8.9	70-100	30
Methyl tert-butyl ether (MTBE)	ND	101	85	17.2	93	104	11.2	70-100	30
Naphthalene	ND	91	87	6.4	97	109	11.7	70-100	30
n-Butylbenzene	ND	88	80	1.1	88	88	8.8	70-100	30
n-Propylbenzene	ND	88	80	3.4	90	101	11.5	70-100	30
o-Xylene	ND	104	89	4.9	99	109	8.8	70-100	30
p-Isopropylbenzene	ND	92	81	1.1	92	102	10.3	70-100	30
sec-Butylbenzene	ND	93	85	3.2	91	89	8.4	70-100	30
tert-Butylbenzene	ND	91	84	3.2	93	102	8.2	70-100	30
Toluene	ND	85	88	3.5	90	100	10.5	70-100	30
% 1,2-dichlorobenzene-d4	98	98	98	0.0	98	98	0.0	70-100	30
% Bromofluorobenzene	98	108	109	4.9	108	105	6.9	70-100	30
% Dibromofluoromethane	98	95	87	2.1	89	89	0.0	70-100	30
% Toluene-d8	98	88	82	3.3	95	87	2.1	70-100	30

Comment:

A blank MS/MSD was analyzed with this batch.

Additional 8253 criteria: 10% of LCS/LCSD compounds can be outside of acceptance criteria as long as recovery is 40-160%.

If there are any questions regarding this data, please call Phoenix Client Services at extension 200.

RPD - Relative Percent Difference
 LCS - Laboratory Control Sample
 LCSD - Laboratory Control Sample Duplicate
 MS - Matrix Spike
 MS Dup - Matrix Spike Duplicate
 NC - No Criteria
 Inf - Interference

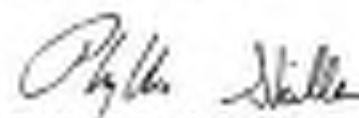
 Phyllis Shiller, Laboratory Director
 February 06, 2015

Sample Criteria Exceedences Report

Criteria: None

GBH09272 - CNS

State: NY

Sample No	Acids	Pharmaceuticals	Analyte	Criteria	Pass/Fail	RL	Criteria	RL	Analyte Units
*** No Data to Display ***									

Phoenix Laboratories does not assume responsibility for the data contained in this report. It is provided as an additional tool to identify requested criteria exceedences. All efforts are made to ensure the accuracy of the data (obtained from appropriate agencies). A lack of exceedence information does not necessarily suggest conformance to the criteria. It is ultimately the lab professional's responsibility to determine appropriate compliance.



Environmental Laboratories, Inc.
587 East Middle Turnpike, P.O. Box 179, Manchester, CT 06085
Tel: (860) 440-1102 Fax: (860) 440-8323



NY Temperature Narration

February 04, 2015

SDG ID: G81169272

The samples in this delivery group were received at 4°C.
(Note acceptance criteria is above freezing up to 6°C)

14 (503) R

SUB-SURFACE CHAIN OF CUSTODY



ENVIRONMENTAL CORP.
A REAL ESTATE SERVICES COMPANY

CNS Job #: <u>00000</u>			Client: <u>Acordia</u>			Lab Project #:					
E214-993			Site: <u>4950 Broadway</u>			Laboratory Analysis					
Sample ID #			Date			Time			Sample Location / Remarks		
Sampling Method									Report Format: <u>Standard</u>		
MW1-1B			11/20/15			10:45P			69272		
MW3-3B			12/1/15			11:00P			69273		
MW3-3B			12/1/15			11:00P			69274		
MW4-4B			12/2/15			2:00P			69275		
MW5-5B			12/2/15			2:30P			69276		

Sample ID #	Date	Time	Received by (Signature)		Date / Time	Revised by (Signature)	Date / Time	Returned to:		Date / Time	Telephone
			(Signature)	(Signature)				Telephone	Fax		
					1-30-15 10:25	<i>[Signature]</i>		(516) 932-3028	(516) 932-3028		
					1-30-15	<i>[Signature]</i>	11/20/15 7:25	Standard			

200 NEWTOWN ROAD PLANNING, NY 11003
TEL: (516) 932-3028 FAX: (516) 932-3028



Quarterly Groundwater Monitoring Report

For

2nd QUARTER – April 2015

NYSEDEC Spill # 09-02240

Site:

4650 Broadway, New York, NY 10010
CNS Job #: E214-993

Prepared for:

New York State Department of Environmental Conservation
Division of Environmental Remediation, Region 2
1 Hunter's Point Plaza
47-40 21st Street
Long Island City, NY 11101
Attention: Mr. Ryan Piper, Engineering Geologist

On Behalf of:

Acadia Realty Trust, LLC
1311 Mamaroneck Avenue, Suite 200
White Plains, NY 10605
Attention: Mr. Thomas Julius, Director of Non-Conforming Assets

Prepared by:

CNS Environmental Corporation
208 Newtown Road
Plainville, NY 11803

April 21, 2015

Table of Contents

1.0	INTRODUCTION	1
2.0	BACKGROUND	1
3.0	FIELD ACTIVITIES	2
4.0	GROUNDWATER MEASUREMENT PARAMETERS	2
5.0	GROUNDWATER ANALYTICAL RESULT INTERPRETATION	4
6.0	CONCLUSIONS	11
7.0	SIGNATURES	11
8.0	PROJECT LIMITATIONS	12

Figure I: Site Location Map

Figure II: Monitoring Well Locations

Appendix A: Laboratory Analytical Data Sheets

1.0 INTRODUCTION

CNS Environmental Corp. (CNS) was retained by Acadia Realty Trust, LLC to conduct quarterly groundwater sampling for the property located at 4650 Broadway in New York, NY; referred to hereafter as the "subject site".

The subject site is improved with a two-story commercial building constructed c. 1928, located on the northeast corner of Broadway and Sherman Avenue and currently occupied by a parking garage and a U-Haul Dealer. See Figure 1. Site Location Map.

2.0 BACKGROUND

Based on the findings of a subsurface investigation, gasoline contamination was identified within the groundwater at the subject site. Based on these findings CNS compiled and executed a NYSDEC approved Remedial Action Plan dated June 12, 2009 (NYSDEC RAP Approval Email dated July 10, 2009); bound under a separate cover, which consisted of the removal of Underground Storage Tanks (UST) and associated impacted soils, the installation of monitoring wells and unlined RegenOx™ chemical oxidizer injections, to effectively remediate the groundwater. Note: prior to the RegenOx™ application, CNS collected a round of groundwater samples from each monitoring well to establish a site baseline on March 12, 2009. Upon completion of the remediation, CNS submitted a Remediation Report (Remediation Report dated October 22, 2009 bound under a separate cover) and was subsequently directed by the NYSDEC to collect quarterly groundwater samples.

Sometime after the sampling event in December of 2012, site contractors destroyed the installed monitoring wells. CNS reinstalled the four (4) monitoring wells (MW1 through MW4) as well as an additional monitoring well (MW5) on September 9, 2014 in compliance with the approved June 12, 2009 RAP.

The previous rounds of quarterly sampling were performed on 9/20/2009, 12/29/2009, 3/29/2010, 6/28/2010, 9/26/2010, 12/26/2010, 3/29/2011, 6/21/2011, 10/7/2011, 12/28/2011, 4/13/2012, 9/25/12, 12/31/2012, 10/24/2013, and 1/29/2015.

3.0 FIELD ACTIVITIES

On Wednesday, April 8, 2015, CNS collected groundwater samples from the five (5) existing monitoring wells labelled MW1 through MW5 (See Figure II: Monitoring Well Locations). Prior to collecting the groundwater samples, CNS measured the depth to groundwater from the top of the well casings utilizing an electronic Keck Water Level Meter.

Prior to sampling, the wells were purged of 3 to 5 well volumes utilizing a low flow submersible pump with disposable tubing. In addition, after the final well purge within each monitoring well, measurements for temperature, conductivity, pH, dissolved oxygen and oxygen-reduction potential (ORP) were collected utilizing a YSI 556 Multi Probe System within non-chemically analyzed clean sample jars. See Table I for Groundwater Measurements.

The collected groundwater samples were collected in accordance with USEPA "Test Methods for Evaluating Solid Waste, Physical/Chemical Methods" (SW-846) and analyzed for VOCs and SVOCs in accordance with NYSDEC CP-51 Protocols under EPA analytical Methods 8260 and 8270.

The groundwater samples were placed in laboratory supplied glassware, packed in an ice-filled cooler accompanied by a chain-of-custody documentation and delivered to Phoenix Environmental Laboratories, Inc. (NYSDEC ID#: 11501) located at 587 East Middle Turnpike, Manchester, CT 06040. See Appendix A for Laboratory Analytical Data Sheets.

The collected groundwater samples were compared against the NYSDEC's Technical & Operational Guidance Series (TOGS) 1.1.1 Ambient Water Quality Standards and Groundwater Effluent Limitations (NYSDEC Groundwater Standards). A summary of the analytical results are presented in Table II.

4.0 GROUNDWATER MEASUREMENT PARAMETERS

As indicated in Table I, temperature levels ranged between 53.29°F through 54.54°F with an average temperature of 54°F. pH levels ranged between 7.45 through 7.59. Dissolved Oxygen levels ranged between 4.19 through 11.2 mg/l. Qualitative ORP levels ranged from -360 through 11.5.

Table 1: Groundwater Measurements

SPILL SITE	WELL	MW															
		APRIL	MAY	JUNE	JULY	AUGUST	SEPT	OCT	NOV	DEC	JAN	FEB	MAR				
SPILL SITE 1 CNS CNS CNS CNS CNS	1	0.0	0.0	0.0	0.0	0.0	0.0	0.0	0.0	0.0	0.0	0.0	0.0	0.0	0.0	0.0	0.0
	2	0.0	0.0	0.0	0.0	0.0	0.0	0.0	0.0	0.0	0.0	0.0	0.0	0.0	0.0	0.0	0.0
	3	0.0	0.0	0.0	0.0	0.0	0.0	0.0	0.0	0.0	0.0	0.0	0.0	0.0	0.0	0.0	0.0
	4	0.0	0.0	0.0	0.0	0.0	0.0	0.0	0.0	0.0	0.0	0.0	0.0	0.0	0.0	0.0	0.0
	5	0.0	0.0	0.0	0.0	0.0	0.0	0.0	0.0	0.0	0.0	0.0	0.0	0.0	0.0	0.0	0.0
SPILL SITE 2 CNS CNS CNS CNS CNS	1	0.0	0.0	0.0	0.0	0.0	0.0	0.0	0.0	0.0	0.0	0.0	0.0	0.0	0.0	0.0	0.0
	2	0.0	0.0	0.0	0.0	0.0	0.0	0.0	0.0	0.0	0.0	0.0	0.0	0.0	0.0	0.0	0.0
	3	0.0	0.0	0.0	0.0	0.0	0.0	0.0	0.0	0.0	0.0	0.0	0.0	0.0	0.0	0.0	0.0
	4	0.0	0.0	0.0	0.0	0.0	0.0	0.0	0.0	0.0	0.0	0.0	0.0	0.0	0.0	0.0	0.0
	5	0.0	0.0	0.0	0.0	0.0	0.0	0.0	0.0	0.0	0.0	0.0	0.0	0.0	0.0	0.0	0.0
SPILL SITE 3 CNS CNS CNS CNS CNS	1	0.0	0.0	0.0	0.0	0.0	0.0	0.0	0.0	0.0	0.0	0.0	0.0	0.0	0.0	0.0	0.0
	2	0.0	0.0	0.0	0.0	0.0	0.0	0.0	0.0	0.0	0.0	0.0	0.0	0.0	0.0	0.0	0.0
	3	0.0	0.0	0.0	0.0	0.0	0.0	0.0	0.0	0.0	0.0	0.0	0.0	0.0	0.0	0.0	0.0
	4	0.0	0.0	0.0	0.0	0.0	0.0	0.0	0.0	0.0	0.0	0.0	0.0	0.0	0.0	0.0	0.0
	5	0.0	0.0	0.0	0.0	0.0	0.0	0.0	0.0	0.0	0.0	0.0	0.0	0.0	0.0	0.0	0.0
SPILL SITE 4 CNS CNS CNS CNS CNS	1	0.0	0.0	0.0	0.0	0.0	0.0	0.0	0.0	0.0	0.0	0.0	0.0	0.0	0.0	0.0	0.0
	2	0.0	0.0	0.0	0.0	0.0	0.0	0.0	0.0	0.0	0.0	0.0	0.0	0.0	0.0	0.0	0.0
	3	0.0	0.0	0.0	0.0	0.0	0.0	0.0	0.0	0.0	0.0	0.0	0.0	0.0	0.0	0.0	0.0
	4	0.0	0.0	0.0	0.0	0.0	0.0	0.0	0.0	0.0	0.0	0.0	0.0	0.0	0.0	0.0	0.0
	5	0.0	0.0	0.0	0.0	0.0	0.0	0.0	0.0	0.0	0.0	0.0	0.0	0.0	0.0	0.0	0.0

Measuring MW was conducted on 4/18/13

5.0 GROUNDWATER ANALYTICAL RESULT INTERPRETATION

The subject site's baseline groundwater sampling event occurred on March 12, 2009. Current analytical results were compared to the NYSDEC TOGS 1.1.1 GA values and are summarized herein within Table II on the following page. Analytical results associated with this sampling event are as follows:

M01: The VOC constituents 1,2,4-Trimethylbenzene (1,900 ppb), 1,3,5-Trimethylbenzene (640 ppb), Ethylbenzene (320 ppb), Isopropylbenzene (90 ppb), m,p-Xylene (2,200 ppb), n-Butylbenzene (26 ppb), n-Propylbenzene (230 ppb), o-Xylene (270 ppb), p-Isopropyltoluene (11 ppb), sec-Butylbenzene (18 ppb), Toluene (45 ppb) exceeded their respective NYSDEC TOGS 1.1.1 GA values of 5.0 ppb. In addition, Total Xylenes was identified at 2470 ppb, Naphthalene at 180 ppb and Benzene at 39 ppb, exceeding their respective NYSDEC TOGS 1.1.1 GA value of 30 ppb and 1 ppb, respectively. The SVOC constituent Naphthalene was identified at 130 ppb, which exceeded its respective NYSDEC TOGS 1.1.1 GA value of 10 ppb.

Compared to the baseline analytical results, VOC and SVOC constituents have seen an overall decrease in concentrations with p-Isopropyltoluene being identified exceeding its respective NYSDEC TOGS 1.1.1 GA value, after six quarters without detection; additionally, the VOC constituents Benzene, sec-Butylbenzene, and Toluene were not identified in the baseline analytical results but were identified during the current quarter sampling event. When compared to previous quarter sampling event sec-Butylbenzene and Toluene have slightly increase in concentration while Benzene has slightly decrease in concentration.

M02: The VOC constituents 1,2,4 -Trimethylbenzene (610 ppb), 1,3,5 -Trimethylbenzene (180 ppb), Ethylbenzene (260 ppb), Isopropylbenzene (33 ppb), m,p-Xylene (1400 ppb), n-Propylbenzene (52 ppb) and o-Xylene (1800 ppb), exceeded their respective NYSDEC TOGS 1.1.1 GA values of 5.0 ppb. Additionally, Naphthalene was identified at 28 ppb, which exceeded its respective NYSDEC TOGS 1.1.1 GA value of 10 ppb.

Compared to the baseline analytical all the VOC constituents have seen an overall increase in concentration; however, when compared to the previous quarter, the VOC constituents have seen an overall decrease in concentrations with the exception of 1,3,5 -Trimethylbenzene and o-Xylene which slightly increased from the previous quarter. The SVOC constituent Naphthalene has decreased in concentration since the previous quarter; however, has still increased since the baseline analytical.

M03: The VOC constituents 1,2,4 -Trimethylbenzene (38 ppb), 1,3,5 -Trimethylbenzene (11 ppb), Ethylbenzene (18 ppb), m,p-Xylene (110 ppb), and o-Xylene (47 ppb) exceeded their respective NYSDEC TOGS 1.1.1 GA values of 5.0 ppb. Additionally, Total Xylenes was identified at 157 ppb, exceeding its respective NYSDEC TOGS 1.1.1 GA value 10 ppb. The SVOC constituents Benzo(a)anthracene (0.04 ppb), Benzo(b)fluoranthene (0.03) and Chrysene (0.02 ppb) exceed their NYSDEC TOGS 1.1.1 GA value of 0.002 ppb.

Compared to the baseline analytical results, the VOC constituents have seen an overall decrease in concentrations. The SVOC constituent Naphthalene is no longer exceeding its respective TOGS 1.1.1 GA value of 10 ppb, and the SVOC constituents Benzo(a)anthracene and Benzo(b)fluoranthene, have remained the same concentration as last quarter with Chrysene slightly decreasing in concentration from the previous quarter.

MHC: The VOC constituents 1, 2, 4 -Trimethylbenzene (12,000 ppb), 1, 3, 5 -Trimethylbenzene (490 ppb), Ethylbenzene (6.3 ppb), Isopropylbenzene (66 ppb), m,p-Xylene (43 ppb), o-Butylbenzene (23 ppb), n-Propylbenzene (170 ppb), p-Isopropyltoluene (15 ppb) and sec-Butylbenzene (17 ppb), exceeded their respective NYSDEC TOGS 1.1.1 GA value of 5.0 ppb. The SVOC constituent Benzo(b)fluoranthene (0.04 ppb) and Chrysene (0.10 ppb), were identified exceeding their respective NYSDEC TOGS 1.1.1 GA value of 0.002 ppb.

Compared to the baseline analytical results, the VOC constituents have slightly decreased with the exception to the constituents Isopropylbenzene, o-Butylbenzene, n-Propylbenzene, p-Isopropyltoluene, sec-Butylbenzene and Ethylbenzene which has slightly increased. Additionally, the VOC constituents m,p-Xylene, and total Xylenes have reappeared exceeding their respective value after being not detected in the previous quarters analytical. The SVOC constituent Naphthalene has decreased in concentration to below its respective TOGS value, and the SVOC constituents Benzo(b)fluoranthene and Chrysene were not detected on the baseline analytical, however were detected in the current quarters sample.

MHC: The VOC constituent 1,2,4-Trimethylbenzene (130 ppb), 1,3,5-Trimethylbenzene (51 ppb), Ethylbenzene (7.7 ppb), Isopropylbenzene (8 ppb), (16 ppb), n-Propylbenzene (18 ppb), and o-Xylene (8.6 ppb), exceeded their respective m,p-Xylene NYSDEC TOGS 1.1.1 GA value of 5.0 ppb. Additionally, the Total Xylenes was detected at 64.6 ppb exceeded its respective NYSDEC TOGS 1.1.1 GA value of 33.0 ppb. The SVOCs Benzo(a)anthracene (0.4 ppb), Benzo(b)fluoranthene (0.03 ppb), and Chrysene (0.04 ppb) were identified exceeding their respective NYSDEC TOGS 1.1.1 GA value of 0.002 ppb.

Compared to the baseline analytical results, 1,2,4 -Trimethylbenzene has increased in concentration and VOC constituents 1,3,5-Trimethylbenzene, Ethylbenzene, Isopropylbenzene, n-Propylbenzene, o-Xylene and the SVOC constituents Benzo(a)anthracene, Benzo(b)fluoranthene, and Chrysene were not detected on the baseline analytical, however were detected in this sampling event.

Table 1. Greenhouse Gas Emissions Summary

Entity	Emissions	2009		2010		2011		2012		2013		2014		2015		2016		Percentage of Total	
		Scope 1	Scope 2	Scope 1	Scope 2	Scope 1	Scope 2	Scope 1	Scope 2	Scope 1	Scope 2	Scope 1	Scope 2	Scope 1	Scope 2				
EPA	CO ₂	100	100	100	100	100	100	100	100	100	100	100	100	100	100	100	100	100	
	CH ₄	100	100	100	100	100	100	100	100	100	100	100	100	100	100	100	100	100	
	N ₂ O	100	100	100	100	100	100	100	100	100	100	100	100	100	100	100	100	100	
	HFC	100	100	100	100	100	100	100	100	100	100	100	100	100	100	100	100	100	
	PFC	100	100	100	100	100	100	100	100	100	100	100	100	100	100	100	100	100	
	CO ₂ e	100	100	100	100	100	100	100	100	100	100	100	100	100	100	100	100	100	100
	CO ₂	100	100	100	100	100	100	100	100	100	100	100	100	100	100	100	100	100	
	CH ₄	100	100	100	100	100	100	100	100	100	100	100	100	100	100	100	100	100	
	N ₂ O	100	100	100	100	100	100	100	100	100	100	100	100	100	100	100	100	100	
	CO ₂ e	100	100	100	100	100	100	100	100	100	100	100	100	100	100	100	100	100	
EPA	CO ₂	100	100	100	100	100	100	100	100	100	100	100	100	100	100	100	100	100	
	CH ₄	100	100	100	100	100	100	100	100	100	100	100	100	100	100	100	100	100	
	N ₂ O	100	100	100	100	100	100	100	100	100	100	100	100	100	100	100	100	100	
	HFC	100	100	100	100	100	100	100	100	100	100	100	100	100	100	100	100	100	
	PFC	100	100	100	100	100	100	100	100	100	100	100	100	100	100	100	100	100	
	CO ₂ e	100	100	100	100	100	100	100	100	100	100	100	100	100	100	100	100	100	
	CO ₂	100	100	100	100	100	100	100	100	100	100	100	100	100	100	100	100	100	
	CH ₄	100	100	100	100	100	100	100	100	100	100	100	100	100	100	100	100	100	
	N ₂ O	100	100	100	100	100	100	100	100	100	100	100	100	100	100	100	100	100	
	CO ₂ e	100	100	100	100	100	100	100	100	100	100	100	100	100	100	100	100	100	

Table 1. - Governance Board Summary

State	Company	Q1 2011		Q2 2011		Q3 2011		Q4 2011		Q1 2012		Total # of board seats
		Board Size	Board Composition	Board Size	Board Composition	Board Size	Board Composition	Board Size	Board Composition	Board Size	Board Composition	
NY	2.4. Specialty Services	100	100	100	100	100	100	100	100	100	100	1
	2.5. Specialty Services	100	100	100	100	100	100	100	100	100	100	1
	2.6. Specialty Services	100	100	100	100	100	100	100	100	100	100	1
	2.7. Specialty Services	100	100	100	100	100	100	100	100	100	100	1
	2.8. Specialty Services	100	100	100	100	100	100	100	100	100	100	1
	2.9. Specialty Services	100	100	100	100	100	100	100	100	100	100	1
	2.10. Specialty Services	100	100	100	100	100	100	100	100	100	100	1
	2.11. Specialty Services	100	100	100	100	100	100	100	100	100	100	1
	2.12. Specialty Services	100	100	100	100	100	100	100	100	100	100	1
	2.13. Specialty Services	100	100	100	100	100	100	100	100	100	100	1
	2.14. Specialty Services	100	100	100	100	100	100	100	100	100	100	1
	2.15. Specialty Services	100	100	100	100	100	100	100	100	100	100	1
	2.16. Specialty Services	100	100	100	100	100	100	100	100	100	100	1
	2.17. Specialty Services	100	100	100	100	100	100	100	100	100	100	1
	2.18. Specialty Services	100	100	100	100	100	100	100	100	100	100	1
	2.19. Specialty Services	100	100	100	100	100	100	100	100	100	100	1
	NY	3.1. Specialty Services	100	100	100	100	100	100	100	100	100	100
3.2. Specialty Services		100	100	100	100	100	100	100	100	100	100	1
3.3. Specialty Services		100	100	100	100	100	100	100	100	100	100	1
3.4. Specialty Services		100	100	100	100	100	100	100	100	100	100	1
3.5. Specialty Services		100	100	100	100	100	100	100	100	100	100	1
3.6. Specialty Services		100	100	100	100	100	100	100	100	100	100	1
3.7. Specialty Services		100	100	100	100	100	100	100	100	100	100	1
3.8. Specialty Services		100	100	100	100	100	100	100	100	100	100	1
3.9. Specialty Services		100	100	100	100	100	100	100	100	100	100	1
3.10. Specialty Services		100	100	100	100	100	100	100	100	100	100	1
3.11. Specialty Services		100	100	100	100	100	100	100	100	100	100	1
3.12. Specialty Services		100	100	100	100	100	100	100	100	100	100	1
3.13. Specialty Services		100	100	100	100	100	100	100	100	100	100	1
3.14. Specialty Services		100	100	100	100	100	100	100	100	100	100	1
3.15. Specialty Services		100	100	100	100	100	100	100	100	100	100	1
3.16. Specialty Services		100	100	100	100	100	100	100	100	100	100	1

Table 13. Grants-to-Buy Results Summary

Entity	Commodity	Revenue		Costs		Gross Profit		Net Profit		Gross Profit %		Net Profit %		Market Price per Share	
		Q1	Q2	Q1	Q2	Q1	Q2	Q1	Q2	Q1	Q2	Q1	Q2		
CNS	2.5L Turbidity	50	11	5	5	5	5	5	5	5	5	5	5	5	5
	2.5L Microplank	50	11	13	13	13	13	13	13	13	13	13	13	5	5
	Microplank	50	5	50	50	50	50	50	50	50	50	50	50	5	5
	Microplank	50	5	50	50	50	50	50	50	50	50	50	50	5	5
	Microplank	50	5	50	50	50	50	50	50	50	50	50	50	5	5
	Microplank	50	5	50	50	50	50	50	50	50	50	50	50	5	5
	Microplank	50	5	50	50	50	50	50	50	50	50	50	50	5	5
	Microplank	50	5	50	50	50	50	50	50	50	50	50	50	5	5
	Microplank	50	5	50	50	50	50	50	50	50	50	50	50	5	5
	Microplank	50	5	50	50	50	50	50	50	50	50	50	50	5	5
	Microplank	50	5	50	50	50	50	50	50	50	50	50	50	5	5
	Microplank	50	5	50	50	50	50	50	50	50	50	50	50	5	5
PVC	2.5L Turbidity	50	5	5	5	5	5	5	5	5	5	5	5	5	5
	2.5L Microplank	50	5	5	5	5	5	5	5	5	5	5	5	5	5
	Microplank	50	5	5	5	5	5	5	5	5	5	5	5	5	5
	Microplank	50	5	5	5	5	5	5	5	5	5	5	5	5	5
	Microplank	50	5	5	5	5	5	5	5	5	5	5	5	5	5
	Microplank	50	5	5	5	5	5	5	5	5	5	5	5	5	5
	Microplank	50	5	5	5	5	5	5	5	5	5	5	5	5	5
	Microplank	50	5	5	5	5	5	5	5	5	5	5	5	5	5
	Microplank	50	5	5	5	5	5	5	5	5	5	5	5	5	5
	Microplank	50	5	5	5	5	5	5	5	5	5	5	5	5	5
	Microplank	50	5	5	5	5	5	5	5	5	5	5	5	5	5
	Microplank	50	5	5	5	5	5	5	5	5	5	5	5	5	5

Table II: Groundwater Results Summary

Analyte	Contaminant	MW-5			NYSDEC TOIS GW Standards (ppm)
		Baseline	Post Incident #1		
		10/24/2014	1/29/2015	4/8/2015	
		(P)	(S-P)	(W-P)	
VOC	1,2,4-Trichlorobenzene	ND	ND	1.0	2
	1,2,5-Trichlorobenzene	ND	ND	0.1	2
	1,1-Dichloroethene	ND	ND	ND	2
	Chloroacetylene	ND	ND	ND	1
	1,1-Dichloroethane	ND	ND	7.7	5
	1,1-Dichloroethane	ND	ND	8	5
	m,p-Xylene	ND	ND	0.0	5
	o,p-Xylene	ND	ND	ND	NA
	o-Xylene	ND	ND	5.5	10
	p-Xylene	ND	ND	5.5	5
	1,1-Dichloroethane	ND	ND	1.1	5
	1,1-Dichloroethane	ND	ND	1.1	5
	o-Xylene	ND	ND	0.0	5
	1,1-Dichloroethane	ND	ND	5.8	5
	o,p-Xylene	ND	ND	0.0	10
	SVOC	1,1-Dichloroethane	ND	ND	5.3
Chlorobenzene		ND	ND	0.6	0.100
o,p-Dichlorobenzene		ND	ND	0.10	0.100
Chloroacetylene		ND	ND	0.14	0.100
Chlorobenzene		ND	ND	0.21	10
1,1-Dichloroethane		ND	ND	5.8	10
1,1-Dichloroethane		ND	ND	0.25	50
Toluene		ND	ND	0.18	50

Notes:

All results are in units unless otherwise specified (i.e. parts per billion (ppb))
 ND = Not Detected based on analytical detection limits. Detection limits are listed in the table.
 NYSDC Spill # 09-02248 - MW-5 Station # MW-5 located at 6650 Broadway, Station # 11. Station Water Quality Standard is Subject to the
 Groundwater Monitoring Program for the Spill at this site.

6.3 CONCLUSIONS

Gasoline related contamination remains present at the subject site from the past underground storage tanks as observed within the past subsurface investigation and groundwater sampling completed by CNS. VOC contamination within monitoring wells MW1, MW3 and MW4 have decreased compared to the baseline sampling event, while monitoring well MW2 and MW5 has seen an increase in VOC and SVOC concentrations compared to their baseline sampling events.

As indicated in Table 1, the groundwater measurement parameters of temperature, pH, dissolved oxygen and oxygen-reduction potential (ORP) indicate favorable ranges for active oxidation and microorganisms; however, monitoring wells MW1, MW2, MW4 and MW5 dissolved oxygen has decreased since the baseline sampling event.

Due to exceedances of the NYSDEC Groundwater Standards in monitoring wells MW1 through MW5, CNS will continue to monitor the groundwater contaminant levels at the subject site. The next groundwater sampling event is scheduled for July, 2015.

7.4 SIGNATURES

If you have any questions or require any additional information, please call me at (516) 932-3228.

Prepared by:



Wala Casano
Environmental Scientist

Reviewed and Approved by:

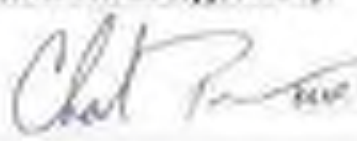

Charles Porcari
President

8.9 PROJECT LIMITATIONS

This report is written for the use of Acadia Realty Trust LLC and its partners. No other party shall have any right to rely on this report or any service provided by CNS Environmental Corp. without prior written consent by Acadia Realty Trust LLC and CNS Environmental Corp.

The subsurface investigation was performed in accordance with professional standards applicable to the industry today. The results of this assessment and the contents of this report are subject to revision based on future events and/or investigations. CNS Environmental Corporation assumes no responsibility for the property owner's actions related to the following:

- Violation of any federal, state or local statute or ordinance relating to identification or disposal of a hazardous substance or its constituents;
- Undertaking of, or arrangement for the handling, removal, treatment, storage, transportation, or disposal of hazardous substances or constituents found or identified, and;
- Changed conditions or hazardous substances or constituents introduced at the properties by Client or third persons to this contract during or after the completion of services provided by this report.

Therefore, the findings, conclusions and recommendations presented herein are based solely on the aforementioned scope of work and information gathering. Incomplete or outstanding information identified throughout this report is considered a limitation to the assessment.

All findings, conclusions and recommendations stated in this report are based upon facts, circumstances and industry-accepted procedures for such services, as they existed at the time this report was prepared. All findings, conclusions and recommendations stated in this reports are based on the data and information provided and observations and conditions that existed on the date and timework was performed. Responses received from local, state, or federal agencies or other out-sourced or other secondary sources of information after the issuance of this report may change certain facts, findings, conclusions or circumstances to the report. A change in fact, circumstance or industry-accepted procedure upon which this report was based may adversely affect the findings, conclusions and recommendations expressed in this report and is considered a limitation.

Figure I
Site Location Map



 <p>CNS ENVIRONMENTAL <small>A Division of Environmental Sciences Corporation</small> 201 Avenue Brook Park Drive, 6th Floor Secaucus, NJ 07094-1100</p>	Request For:	Acadia Realty Trust, LLC 1111 Manhattan Avenue, Suite 201 White Plains, NY 10605		
	Subject Site:	400 Broadway, New York, NY 10008		
Project: Site Location Map	Date:	Client:	CDJ-JOB #:	Revision:

Figure II
Monitoring Well Locations

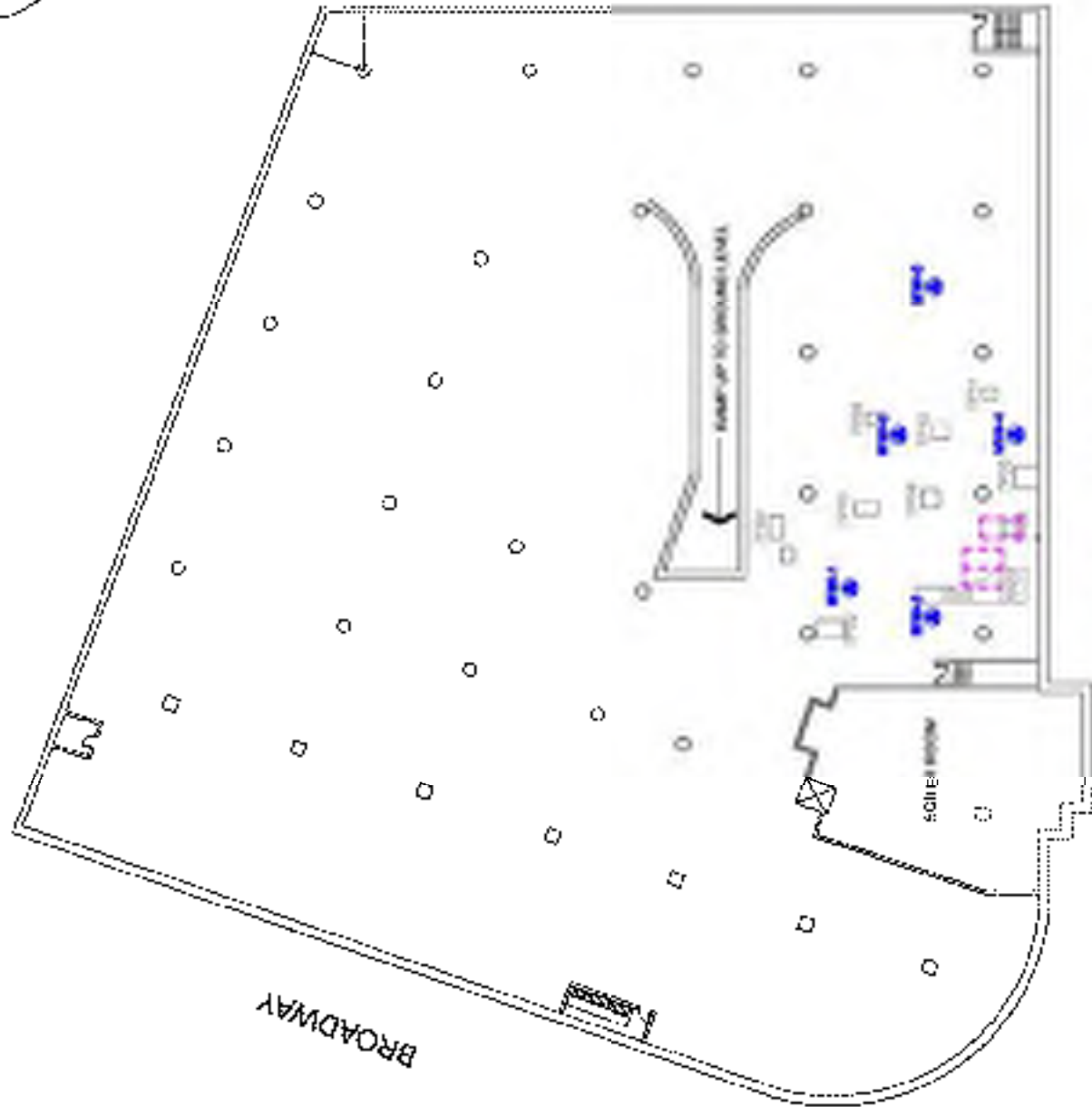

SHERMAN AVENUE

BROADWAY

NOTES

LEGEND

-  MONITORING WELL LOCATION
-  FORMER TEST WELL LOCATION (APRIL 2008)
-  FORMER GASOLINE LIFT (REMOVED AUGUST 2008)



FIGURE II
MONITORING WELL LOCATIONS

PROJECT NO.	ALABAMA BUSINESS CENTER, LLC 300 NASSAU ST., WHITE PLAINS, NY 10615		
CLIENT	NY DEC SER. # 250224C BASEMENT LEVEL 400 BROADWAY, NEW YORK, NY 10040		
DATE	AUGUST 11, 2008	DRAWN BY	2/21/09
SCALE	1" = 10' (AS SHOWN)	NO.	10000-01

Appendix A

Laboratory Analytical Report w/ Chain of Custody



Wednesday, April 15, 2015

Attn: Mr. Charles Powers
CNS Management Corp
208 Newtown Road
Plainville, NY 11803-4307

Project ID: E214-893
Sample IDs: BJ00622 - BJ00628

This laboratory is in compliance with the NELAP requirements of procedures used except where indicated.

This report contains results for the parameters tested, under the sampling conditions described on the Chain Of Custody, as received by the laboratory.

A scanned version of the COC form accompanies the analytical report and is an exact duplicate of the original.

If you have any questions concerning this testing, please do not hesitate to contact Phoenix Client Services at ext. 200.

Sincerely yours,

A handwritten signature in black ink that reads "Phyllis Shiller".

Phyllis Shiller
Laboratory Director

NELAP - #NY11301
CT Lab Registration #PH-0618
MA Lab Registration #MA-CT-007
ME Lab Registration #CT-007
NH Lab Registration #213693-A,B

NJ Lab Registration #CT-003
NY Lab Registration #11301
PA Lab Registration #68-03530
RI Lab Registration #63
VT Lab Registration #VT11301



Environmental Laboratories, Inc.
507 East Middle Turnpike, P.O. Box 379, Manchester, CT 06045
Tel: (860) 645-1102 Fax: (860) 645-0823



Analysis Report

April 15, 2015

FOR: Attn: Mr. Charles Powers
CNS Management Corp
208 Newtown Road
Plainville, NY 11600-4307

Sample Information

Matrix: WATER
Location Code: CNS
Rush Request: 72 Hour
P.O.R.

Custody Information

Collected by:
Received by: LB
Analyzed by: see "By" below

Date: 04/06/15 11:44
04/06/15 17:02

Laboratory Data

SDG ID: 08J00622
Phoenix ID: BJ00622

Project ID: E214-893
Client ID: MW1

Parameter	Result	RI/ PQL	Units	Dilution	Date/Time	By	Reference
Semi-Volatile Extraction	Completed				04/06/15	LD	SW0260C
Volatiles- Stars/CP-51							
1,2,4-Trimethylbenzene	1000	10	ug/L	10	04/10/15	HM	SW0260C
1,3,5-Trimethylbenzene	610	10	ug/L	10	04/10/15	HM	SW0260C
Benzene	39	7.0	ug/L	10	04/10/15	HM	SW0260C
Ethylbenzene	320	10	ug/L	10	04/10/15	HM	SW0260C
Isopropylbenzene	90	10	ug/L	10	04/10/15	HM	SW0260C
m,p-Xylene	2000	20	ug/L	10	04/10/15	HM	SW0260C
Methyl t-butyl ether (MTBE)	80	10	ug/L	10	04/10/15	HM	SW0260C
Naphthalene	180	10	ug/L	10	04/10/15	HM	SW0260C
n-Butylbenzene	26	10	ug/L	10	04/10/15	HM	SW0260C
n-Propylbenzene	230	10	ug/L	10	04/10/15	HM	SW0260C
o-Xylene	270	20	ug/L	10	04/10/15	HM	SW0260C
p-Isopropyltoluene	11	10	ug/L	10	04/10/15	HM	SW0260C
sec-Butylbenzene	18	10	ug/L	10	04/10/15	HM	SW0260C
tert-Butylbenzene	80	10	ug/L	10	04/10/15	HM	SW0260C
Toluene	45	10	ug/L	10	04/10/15	HM	SW0260C
Total Xylenes	2470	20	ug/L	10	04/10/15	HM	SW0260C
QA/QC Surrogates							
% 1,2-dichlorobenzene-d4	100		%	10	04/10/15	HM	72 - 100 %
% Bromofluorobenzene	100		%	10	04/10/15	HM	72 - 100 %
% Dibromofluoromethane	99		%	10	04/10/15	HM	72 - 100 %
% Toluene-d8	101		%	10	04/10/15	HM	72 - 100 %
Polynuclear Aromatic HC							
2-Methylnaphthalene	57	10	ug/L	2	04/13/15	DD	SW02700
Acenaphthene	80	10	ug/L	2	04/13/15	DD	SW02700

Client ID: MW1

Parameter	Result	RL/ PQL	Units	Dilution	Date/Time	By	Reference
Acenaphthylene	ND	10	ug/L	2	04/13/15	00	SW82700
Anthracene	ND	10	ug/L	2	04/13/15	00	SW82700
Benzo[a]anthracene	ND	10	ug/L	2	04/13/15	00	SW82700
Benzo[a]pyrene	ND	10	ug/L	2	04/13/15	00	SW82700
Benzo[b]fluoranthene	ND	10	ug/L	2	04/13/15	00	SW82700
Benzo[ghi]perylene	ND	10	ug/L	2	04/13/15	00	SW82700
Benzo[k]fluoranthene	ND	10	ug/L	2	04/13/15	00	SW82700
Chrysene	ND	10	ug/L	2	04/13/15	00	SW82700
Dibenz[a,h]anthracene	ND	10	ug/L	2	04/13/15	00	SW82700
Fluoranthene	ND	10	ug/L	2	04/13/15	00	SW82700
Fluorene	ND	10	ug/L	2	04/13/15	00	SW82700
Indeno[1,2,3-cd]pyrene	ND	10	ug/L	2	04/13/15	00	SW82700
Naphthalene	130	10	ug/L	2	04/13/15	00	SW82700
Phenanthrene	ND	10	ug/L	2	04/13/15	00	SW82700
Pyrene	ND	10	ug/L	2	04/13/15	00	SW82700
QA/QC Surrogates							
% 2-Fluorobiphenyl	66		%	2	04/13/15	00	30 - 130 %
% Nitrobenzene-d5	90		%	2	04/13/15	00	30 - 130 %
% Terphenyl-d14	60		%	2	04/13/15	00	30 - 130 %

RL, PQL=Reporting/Practical Quantitation Level (Equivalent to NELAP LOQ, Limit of Quantitation) ND=Not Detected
 BSL=Below Reporting Level

Comments:**Volatile Comment:**

Elevated reporting limits for volatiles due to the presence of target and/or non-target compounds.

Semi-Volatile Comment:

Due to a matrix interference and/or the presence of a large amount of non-target material in the sample, a dilution was required resulting in an elevated RL for the semivolatile analysis.

If there are any questions regarding this data, please call Phoenix Client Services at extension 200.

This report must not be reproduced except in full as defined by the attached chain of custody.

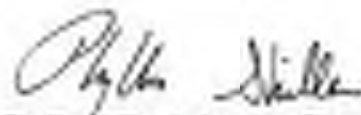

Phyllis Miller, Laboratory Director

April 15, 2015

Reviewed and Released by: Kathleen Cressia, QA/QC Officer



Environmental Laboratories, Inc.
507 East Middle Turnpike, P.O. Box 379, Manchester, CT 06045
Tel: (860) 645-1102 Fax: (860) 645-0823



Analysis Report

April 15, 2015

FOR: Attn: Mr. Charles Powers
CNG Management Corp
208 Newtown Road
Plainville, NY 11600-4307

Sample Information

Matrix: WATER
Location Code: CNS
Rush Request: 72 Hour
P.O.R.

Custody Information

Collected by:
Received by: LB
Analyzed by: see "By" below

Date: 04/06/15 10:28
04/06/15 17:02

Laboratory Data

SDG ID: 08J00622
Phoenix ID: BJ00623

Project ID: E214-893
Client ID: MW2

Parameter	Result	RI/ PQL	Units	Dilution	Date/Time	By	Reference
Semi-Volatile Extraction	Completed				04/06/15	EJD	SW0200C
Volatiles- Stars/CP-51							
1,2,4-Trimethylbenzene	610	5.0	ug/L	5	04/10/15	HM	SW0200C
1,3,5-Trimethylbenzene	130	5.0	ug/L	5	04/10/15	HM	SW0200C
Benzene	ND	3.0	ug/L	5	04/10/15	HM	SW0200C
Ethylbenzene	200	5.0	ug/L	5	04/10/15	HM	SW0200C
Isopropylbenzene	35	5.0	ug/L	5	04/10/15	HM	SW0200C
m,p-Xylene	1400	10	ug/L	5	04/10/15	HM	SW0200C
Methyl t-butyl ether (MTBE)	ND	5.0	ug/L	5	04/10/15	HM	SW0200C
Naphthalene	120	5.0	ug/L	5	04/10/15	HM	SW0200C
n-Butylbenzene	ND	5.0	ug/L	5	04/10/15	HM	SW0200C
n-Propylbenzene	52	5.0	ug/L	5	04/10/15	HM	SW0200C
o-Xylene	180	10	ug/L	5	04/10/15	HM	SW0200C
p-Isopropyltoluene	ND	5.0	ug/L	5	04/10/15	HM	SW0200C
sec-Butylbenzene	ND	5.0	ug/L	5	04/10/15	HM	SW0200C
tert-Butylbenzene	ND	5.0	ug/L	5	04/10/15	HM	SW0200C
Toluene	ND	5.0	ug/L	5	04/10/15	HM	SW0200C
Total Xylenes	1900	10	ug/L	5	04/10/15	HM	SW0200C
QA/QC Surrogates							
% 1,2-dichlorobenzene-d4	100		%	5	04/10/15	HM	72 - 130 %
% Bromofluorobenzene	99		%	5	04/10/15	HM	72 - 130 %
% Dibromofluoromethane	99		%	5	04/10/15	HM	72 - 130 %
% Toluene-d8	100		%	5	04/10/15	HM	72 - 130 %
Semivolatiles by SIM							
2-Methylnaphthalene	2.1	0.14	ug/L	1	04/10/15	DD	SW02100 (SM)
Acenaphthene	ND	0.14	ug/L	1	04/10/15	DD	SW02100 (SM)

Client ID: MW2

Parameter	Result	RL/ PQL	Units	Dilution	Date/Time	By	Reference
Acenaphthylene	ND	0.14	ug/L	1	04/10/15	00	SW82700 (S&S)
Anthracene	ND	0.14	ug/L	1	04/10/15	00	SW82700 (S&S)
Benzo(a)anthracene	ND	0.03	ug/L	1	04/10/15	00	SW82700 (S&S)
Benzo(a)pyrene	ND	0.03	ug/L	1	04/10/15	00	SW82700 (S&S)
Benzo(b)fluoranthene	ND	0.03	ug/L	1	04/10/15	00	SW82700 (S&S)
Benzo(g)perylene	ND	0.14	ug/L	1	04/10/15	00	SW82700 (S&S)
Benzo(k)fluoranthene	ND	0.03	ug/L	1	04/10/15	00	SW82700 (S&S)
Chrysene	ND	0.03	ug/L	1	04/10/15	00	SW82700 (S&S)
Dibenz(a,h)anthracene	ND	0.01	ug/L	1	04/10/15	00	SW82700 (S&S)
Fluoranthene	ND	0.14	ug/L	1	04/10/15	00	SW82700 (S&S)
Fluorene	ND	0.14	ug/L	1	04/10/15	00	SW82700 (S&S)
Indeno(1,2,3-cd)pyrene	ND	0.03	ug/L	1	04/10/15	00	SW82700 (S&S)
Naphthalene	25	0.14	ug/L	1	04/12/15	00	SW82700 (S&S)
Phenanthrene	ND	0.10	ug/L	1	04/10/15	00	SW82700 (S&S)
Pyrene	ND	0.14	ug/L	1	04/10/15	00	SW82700 (S&S)
QA/QC Surrogates							
% 2-Fluorobiphenyl	30		%	1	04/10/15	00	30 - 130 %
% Nitrobenzene-d5	60		%	1	04/10/15	00	30 - 130 %
% Terphenyl-d14	30		%	1	04/10/15	00	30 - 130 %

RL, PQL=Reporting/Practical Quantitation Level (Equivalent to NELAP LOQ, Limit of Quantitation) ND=Not Detected
 BSL=Below Reporting Level

Comments:**Visible Comment:**

Elevated reporting limits for volatiles due to the presence of target and/or non-target compounds.

If there are any questions regarding this data, please call Phoenix Client Services at extension 2001.

This report must not be reproduced except in full as defined by the attached chain of custody.

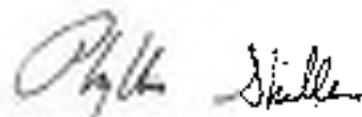

Phyllis Skiller, Laboratory Director

April 15, 2015

Reviewed and Released by: Kathleen Cressia, QA/QC Officer



Environmental Laboratories, Inc.
507 East Middle Turnpike, P.O. Box 379, Manchester, CT 06045
Tel: (860) 645-1102 Fax: (860) 645-0823



Analysis Report

April 15, 2015

FOR: Attn: Mr. Charles Powers
CNS Management Corp
208 Newtown Road
Plainville, NY 11600-4307

Sample Information

Matrix: WATER
Location Code: CNS
Rush Request: 72 Hour
P.O.R.

Custody Information

Collected by:
Received by: LB
Analyzed by: see "By" below

Date: 04/06/15 13:39
04/06/15 17:02

Laboratory Data

SDG ID: 08J00622
Phoenix ID: BJ00624

Project ID: E214-893
Client ID: MW3

Parameter	Result	RI/ PQL	Units	Dilution	Date/Time	By	Reference
Semi-Volatile Extraction	Completed				04/06/15	EJD	SW0200C
Volatiles- Stars/CP-51							
1,2,4-Trimethylbenzene	38	1.0	ug/L	1	04/10/15	HM	SW0200C
1,3,5-Trimethylbenzene	11	1.0	ug/L	1	04/10/15	HM	SW0200C
Benzene	ND	0.70	ug/L	1	04/10/15	HM	SW0200C
Ethylbenzene	18	1.0	ug/L	1	04/10/15	HM	SW0200C
Isopropylbenzene	1.9	1.0	ug/L	1	04/10/15	HM	SW0200C
m,p-Xylene	110	2.0	ug/L	1	04/10/15	HM	SW0200C
Methyl t-butyl ether (MTBE)	ND	1.0	ug/L	1	04/10/15	HM	SW0200C
Naphthalene	10	1.0	ug/L	1	04/10/15	HM	SW0200C
n-Butylbenzene	ND	1.0	ug/L	1	04/10/15	HM	SW0200C
n-Propylbenzene	2.5	1.0	ug/L	1	04/10/15	HM	SW0200C
o-Xylene	47	2.0	ug/L	1	04/10/15	HM	SW0200C
p-Isopropyltoluene	ND	1.0	ug/L	1	04/10/15	HM	SW0200C
sec-Butylbenzene	ND	1.0	ug/L	1	04/10/15	HM	SW0200C
tert-Butylbenzene	ND	1.0	ug/L	1	04/10/15	HM	SW0200C
Toluene	ND	1.0	ug/L	1	04/10/15	HM	SW0200C
Total Xylenes	157	2.0	ug/L	1	04/10/15	HM	SW0200C
QA/QC Surrogates							
% 1,2-dichlorobenzene-d4	99		%	1	04/10/15	HM	72 - 130 %
% Bromofluorobenzene	98		%	1	04/10/15	HM	72 - 130 %
% Dibromofluoromethane	100		%	1	04/10/15	HM	72 - 130 %
% Toluene-d8	100		%	1	04/10/15	HM	72 - 130 %
Semivolatiles by SIM							
2-Methylnaphthalene	23	0.50	ug/L	1	04/10/15	DD	SW02100 (SM)
Acenaphthene	0.11	0.50	ug/L	1	04/10/15	DD	SW02100 (SM)

Client ID: MW3

Parameter	Result	RL/ PQL	Units	Dilution	Date/Time	By	Reference
Acenaphthylene	ND	0.10	ug/L	1	04/10/15	00	SW82700 (S&S)
Anthracene	ND	0.10	ug/L	1	04/10/15	00	SW82700 (S&S)
Benzo(a)anthracene	0.14	0.02	ug/L	1	04/10/15	00	SW82700 (S&S)
Benzo(a)pyrene	ND	0.02	ug/L	1	04/10/15	00	SW82700 (S&S)
Benzo(b)fluoranthene	0.13	0.02	ug/L	1	04/10/15	00	SW82700 (S&S)
Benzo(g)perylene	ND	0.10	ug/L	1	04/10/15	00	SW82700 (S&S)
Benzo(k)fluoranthene	ND	0.02	ug/L	1	04/10/15	00	SW82700 (S&S)
Chrysene	0.16	0.02	ug/L	1	04/10/15	00	SW82700 (S&S)
Dibenz(a,h)anthracene	ND	0.01	ug/L	1	04/10/15	00	SW82700 (S&S)
Fluoranthene	0.27	0.10	ug/L	1	04/10/15	00	SW82700 (S&S)
Fluorene	0.15	0.10	ug/L	1	04/10/15	00	SW82700 (S&S)
Indeno(1,2,3-cd)pyrene	ND	0.02	ug/L	1	04/10/15	00	SW82700 (S&S)
Naphthalene	3.1	0.10	ug/L	1	04/10/15	00	SW82700 (S&S)
Phenanthrene	0.34	0.02	ug/L	1	04/10/15	00	SW82700 (S&S)
Pyrene	0.26	0.10	ug/L	1	04/10/15	00	SW82700 (S&S)
QA/QC Surrogates							
% 2-Fluorobiphenyl	62		%	1	04/10/15	00	30 - 130 %
% Nitrobenzene-d5	92		%	1	04/10/15	00	30 - 130 %
% Terphenyl-d14	100		%	1	04/10/15	00	30 - 130 %

RL, PQL=Reporting/Practical Quantitation Level (Equivalent to NELAP LOQ, Limit of Quantitation) ND=Not Detected
 BSL=Below Reporting Level

Comments:

If there are any questions regarding this data, please call Phoenix Client Services at extension 200.
 This report must not be reproduced except in full as defined by the attached chain of custody.

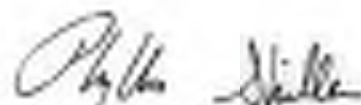

Phyllis Miller, Laboratory Director

April 15, 2015

Reviewed and Released By: Kathleen Cressie, QA/QC Officer



Environmental Laboratories, Inc.
507 East Middle Turnpike, P.O. Box 379, Manchester, CT 06045
Tel: (860) 645-1102 Fax: (860) 645-0823



Analysis Report

April 15, 2015

FOR: Attn: Mr. Charles Powers
CNS Management Corp
208 Newtown Road
Plainville, NY 11803-4307

Sample Information

Matrix: WATER
Location Code: CNS
Rush Request: 72 Hour
P.O.R.

Custody Information

Collected by:
Received by: LB
Analyzed by: see "By" below

Date: 04/06/15 12:21
04/06/15 17:02

Laboratory Data

SDG ID: 08J00622
Phoenix ID: BJ00625

Project ID: E214-893
Client ID: MMH

Parameter	Result	RI/ PQL	Units	Dilution	Date/Time	By	Reference
Semi-Volatile Extraction	Completed				04/09/15	EJD	SW0260C
Volatiles- Stars/CP-51							
1,2,4-Trimethylbenzene	100	10	ug/L	10	04/10/15	HM	SW0260C
1,3,5-Trimethylbenzene	490	5.0	ug/L	5	04/10/15	HM	SW0260C
Benzene	ND	3.0	ug/L	5	04/10/15	HM	SW0260C
Ethylbenzene	6.3	5.0	ug/L	5	04/10/15	HM	SW0260C
Isopropylbenzene	66	5.0	ug/L	5	04/10/15	HM	SW0260C
m,p-Xylene	43	10	ug/L	5	04/10/15	HM	SW0260C
Methyl t-butyl ether (MTBE)	ND	5.0	ug/L	5	04/10/15	HM	SW0260C
Naphthalene	8.2	5.0	ug/L	5	04/10/15	HM	SW0260C
n-Butylbenzene	25	5.0	ug/L	5	04/10/15	HM	SW0260C
n-Propylbenzene	170	5.0	ug/L	5	04/10/15	HM	SW0260C
o-Xylene	ND	10	ug/L	5	04/10/15	HM	SW0260C
p-Isopropyltoluene	15	5.0	ug/L	5	04/10/15	HM	SW0260C
sec-Butylbenzene	17	5.0	ug/L	5	04/10/15	HM	SW0260C
tert-Butylbenzene	ND	5.0	ug/L	5	04/10/15	HM	SW0260C
Toluene	ND	5.0	ug/L	5	04/10/15	HM	SW0260C
Total Xylenes	43	10	ug/L	5	04/10/15	HM	SW0260C
QA/QC Surrogates							
% 1,2-dichlorobenzene-d4	100		%	5	04/10/15	HM	72 - 100 %
% Bromofluorobenzene	101		%	5	04/10/15	HM	72 - 100 %
% Dibromofluoromethane	102		%	5	04/10/15	HM	72 - 100 %
% Toluene-d8	102		%	5	04/10/15	HM	72 - 100 %
Semivolatiles by SIM							
2-Methylnaphthalene	54	0.10	ug/L	1	04/10/15	DD	SW02700 (SM)
Acenaphthene	0.22	0.10	ug/L	1	04/10/15	DD	SW02700 (SM)

Client ID: MWM

Parameter	Result	RL/ PQL	Units	Dilution	Date/Time	By	Reference
Acenaphthylene	0.11	0.10	ug/L	1	04/10/15	00	SVR2700 (SMA)
Anthracene	0.11	0.10	ug/L	1	04/10/15	00	SVR2700 (SMA)
Benzo(a)anthracene	0.05	0.02	ug/L	1	04/10/15	00	SVR2700 (SMA)
Benzo(a)pyrene	0.03	0.02	ug/L	1	04/10/15	00	SVR2700 (SMA)
Benzo(b)fluoranthene	0.04	0.02	ug/L	1	04/10/15	00	SVR2700 (SMA)
Benzo(g,h)perylene	ND	0.10	ug/L	1	04/10/15	00	SVR2700 (SMA)
Benzo(k)fluoranthene	ND	0.02	ug/L	1	04/10/15	00	SVR2700 (SMA)
Chrysene	0.10	0.02	ug/L	1	04/10/15	00	SVR2700 (SMA)
Dibenz(a,h)anthracene	ND	0.01	ug/L	1	04/10/15	00	SVR2700 (SMA)
Fluoranthene	0.23	0.10	ug/L	1	04/10/15	00	SVR2700 (SMA)
Fluorene	0.28	0.10	ug/L	1	04/10/15	00	SVR2700 (SMA)
Indeno(1,2,3-cd)pyrene	ND	0.02	ug/L	1	04/10/15	00	SVR2700 (SMA)
Naphthalene	0.3	0.10	ug/L	1	04/10/15	00	SVR2700 (SMA)
Phenanthrene	0.59	0.07	ug/L	1	04/10/15	00	SVR2700 (SMA)
Pyrene	0.49	0.10	ug/L	1	04/10/15	00	SVR2700 (SMA)
QA/QC Surrogates							
% 2-Fluorobiphenyl	65		%	1	04/10/15	00	30 - 130 %
% Nitrobenzene-d5	100		%	1	04/10/15	00	30 - 130 %
% Terphenyl-d14	122		%	1	04/10/15	00	30 - 130 %

3 - This parameter exceeds laboratory specified limits.

RL/PQL=Reporting/Practical Quantitation Level (Equivalent to NELAC LOQ, Limit of Quantitation) ND=Not Detected

BPL=Below Reporting Level

Comments:

Visible Comment:

Elevated reporting limits for volatiles due to the presence of target and/or non-target compounds.

If there are any questions regarding this data, please call Phoenix Client Services at extension 200.

This report must not be reproduced except in full as defined by the attached chain of custody.

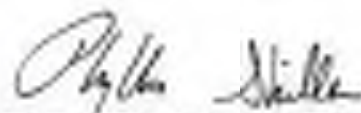

Phyllis Miller, Laboratory Director

April 13, 2015

Reviewed and Released by: Kathleen Cressia, QA/QC Officer



Environmental Laboratories, Inc.
507 East Middle Turnpike, P.O. Box 379, Manchester, CT 06045
Tel: (860) 645-1102 Fax: (860) 645-0823



Analysis Report

April 15, 2015

FOR: Attn: Mr. Charles Powers
CNS Management Corp
208 Newtown Road
Plainville, NY 11600-4307

Sample Information

Matrix: WATER
Location Code: CNS
Rush Request: 72 Hour
P.O.R.

Custody Information

Collected by:
Received by: LB
Analyzed by: see "By" below

Date: 04/06/15 12:58
04/06/15 17:02

Laboratory Data

SDG ID: 08J00622
Phoenix ID: BJ00626

Project ID: E214-893
Client ID: MWS

Parameter	Result	RI/ PQL	Units	Dilution	Date/Time	By	Reference
Semi-Volatile Extraction	Completed				04/06/15	EJD	SW0200C
Volatiles- Stars/CP-51							
1,2,4-Trimethylbenzene	130	1.0	ug/L	1	04/10/15	HM	SW0200C
1,3,5-Trimethylbenzene	51	1.0	ug/L	1	04/10/15	HM	SW0200C
Benzene	ND	0.70	ug/L	1	04/10/15	HM	SW0200C
Ethylbenzene	7.7	1.0	ug/L	1	04/10/15	HM	SW0200C
Isopropylbenzene	8.8	1.0	ug/L	1	04/10/15	HM	SW0200C
m,p-Xylene	96	2.0	ug/L	1	04/10/15	HM	SW0200C
Methyl t-butyl ether (MTBE)	ND	1.0	ug/L	1	04/10/15	HM	SW0200C
Naphthalene	5.1	1.0	ug/L	1	04/10/15	HM	SW0200C
n-Butylbenzene	1.1	1.0	ug/L	1	04/10/15	HM	SW0200C
n-Propylbenzene	18	1.0	ug/L	1	04/10/15	HM	SW0200C
o-Xylene	8.6	2.0	ug/L	1	04/10/15	HM	SW0200C
p-Isopropyltoluene	1.1	1.0	ug/L	1	04/10/15	HM	SW0200C
sec-Butylbenzene	1.4	1.0	ug/L	1	04/10/15	HM	SW0200C
tert-Butylbenzene	ND	1.0	ug/L	1	04/10/15	HM	SW0200C
Toluene	ND	1.0	ug/L	1	04/10/15	HM	SW0200C
Total Xylenes	64.6	2.0	ug/L	1	04/10/15	HM	SW0200C
QA/QC Surrogates							
% 1,2-dichlorobenzene-d4	101		%	1	04/10/15	HM	72 - 130 %
% Bromofluorobenzene	99		%	1	04/10/15	HM	72 - 130 %
% Dibromofluoromethane	100		%	1	04/10/15	HM	72 - 130 %
% Toluene-d8	101		%	1	04/10/15	HM	72 - 130 %
Semivolatiles by SIM							
2-Methylnaphthalene	1.3	0.11	ug/L	1	04/10/15	DD	SW02100 (SM)
Acenaphthene	ND	0.11	ug/L	1	04/10/15	DD	SW02100 (SM)

Client ID: MWS

Parameter	Result	RL/ PQL	Units	Dilution	Date/Time	By	Reference
Acenaphthylene	ND	0.11	ug/L	1	04/10/15	00	SW82700 (SMA)
Anthracene	ND	0.11	ug/L	1	04/10/15	00	SW82700 (SMA)
Benzo(a)anthracene	0.04	0.02	ug/L	1	04/10/15	00	SW82700 (SMA)
Benzo(a)pyrene	ND	0.02	ug/L	1	04/10/15	00	SW82700 (SMA)
Benzo(b)fluoranthene	0.03	0.02	ug/L	1	04/10/15	00	SW82700 (SMA)
Benzo(g)perylene	ND	0.11	ug/L	1	04/10/15	00	SW82700 (SMA)
Benzo(k)fluoranthene	ND	0.02	ug/L	1	04/10/15	00	SW82700 (SMA)
Chrysene	0.04	0.02	ug/L	1	04/10/15	00	SW82700 (SMA)
Dibenz(a,h)anthracene	ND	0.01	ug/L	1	04/10/15	00	SW82700 (SMA)
Fluoranthene	0.21	0.11	ug/L	1	04/10/15	00	SW82700 (SMA)
Fluorene	ND	0.11	ug/L	1	04/10/15	00	SW82700 (SMA)
Indeno(1,2,3-cd)pyrene	ND	0.02	ug/L	1	04/10/15	00	SW82700 (SMA)
Naphthalene	1.4	0.11	ug/L	1	04/10/15	00	SW82700 (SMA)
Phenanthrene	0.25	0.05	ug/L	1	04/10/15	00	SW82700 (SMA)
Pyrene	0.16	0.11	ug/L	1	04/10/15	00	SW82700 (SMA)
QA/QC Surrogates							
% 2-Fluorobiphenyl	01		%	1	04/10/15	00	30 - 130 %
% Nitrobenzene-d5	45		%	1	04/10/15	00	30 - 130 %
% Terphenyl-d14	78		%	1	04/10/15	00	30 - 130 %

RL, PQL=Reporting/Practical Quantitation Level (Equivalent to NELAP LOQ, Limit of Quantitation) ND=Not Detected
 BSL=Below Reporting Level

Comments:

If there are any questions regarding this data, please call Phoenix Client Services at extension 200.
 This report must not be reproduced except in full as defined by the attached chain of custody.

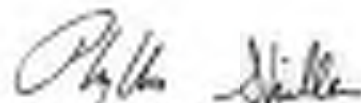

Phyllis Gillier, Laboratory Director

April 15, 2015

Reviewed and Released By: Kathleen Cressie, QA/QC Officer



Environmental Laboratories, Inc.
187 East Middle Turnpike, P.O. Box 370, Manchester, CT 06045
Tel: (800) 645-1100 Fax: (800) 645-0825



QA/QC Report

April 15, 2015

QA/QC Data

SDG I.D.: 00J00622

Parameter	Blank	RL	LC5 %	LC50 %	LC5 RPD	M5 %	M50 %	M5 RPD	% Rec Limits	% RPD Limits
QA/QC Batch 304558 (ug/L), QC Sample No: 0J00075 (0J00625 (5X))										
Volatiles - Water										
1,1,1-Trichlorobenzene	ND	1.8	106	104	1.0	94	92	2.3	10-100	30
Benzene	ND	0.70	107	107	0.0	93	92	0.6	10-100	30
Ethylbenzene	ND	1.8	106	106	0.0	93	92	0.6	10-100	30
Isopropylbenzene	ND	1.8	106	103	2.9	96	90	6.2	10-100	30
m,p-Xylene	ND	1.8	106	105	0.0	93	91	2.2	10-100	30
Methyl Isobutyl ether (MIBK)	ND	1.8	107	112	4.6	96	95	0.6	10-100	30
Naphthalene	ND	1.8	102	106	3.8	98	97	1.0	10-100	30
n-Butylbenzene	ND	1.8	104	105	1.0	94	90	1.1	10-100	30
n-Propylbenzene	ND	1.8	101	97	4.0	94	92	2.2	10-100	30
o-Xylene	ND	1.8	100	105	1.9	93	91	2.2	10-100	30
p-Isopropyltoluene	ND	1.8	106	106	0.9	95	94	1.1	10-100	30
sec-Butylbenzene	ND	1.8	106	108	0.0	95	90	2.1	10-100	30
tert-Butylbenzene	ND	1.8	104	103	1.0	95	90	2.1	10-100	30
Toluene	ND	1.8	100	104	1.0	91	92	1.1	10-100	30
% 1,2-dichlorobenzene-M	101	%	100	100	0.0	102	100	0.0	10-100	30
% Bromofluorobenzene	99	%	100	101	1.0	102	101	1.0	10-100	30
% Dibromofluoromethane	99	%	105	101	3.8	103	100	1.0	10-100	30
% Toluene-d8	101	%	100	100	0.0	100	101	1.0	10-100	30

Comment:

A blank MS/MSD was analyzed with this batch.

Additional SDG criteria: 10% of LC5/LC50 compounds can be outside of acceptance criteria as long as recovery is 80-100%.

QA/QC Batch 304113 (ug/L), QC Sample No: 0J00119 (0J00622, 0J00623, 0J00624, 0J00625, 0J00626)

Polynuclear Aromatic HC - Water

2-Methylnaphthalene	ND	0.36	58	61	10.3				30-100	20
Acenaphthene	ND	0.36	71	74	4.1				30-100	20
Acenaphthylene	ND	0.34	69	74	7.0				30-100	20
Anthracene	ND	0.36	82	79	3.7				30-100	20
Benzo[a]anthracene	ND	0.32	73	72	1.4				30-100	20
Benzo[a]pyrene	ND	0.32	72	71	1.4				30-100	20
Benzo[b]fluoranthene	ND	0.32	76	73	4.0				30-100	20
Benzo[ghi]perylene	ND	0.36	70	68	2.8				30-100	20
Benzo[k]fluoranthene	ND	0.32	78	79	1.3				30-100	20
Chrysene	ND	0.32	78	77	1.3				30-100	20
Dibenz[a,h]anthracene	ND	0.31	74	73	1.4				30-100	20
Fluoranthene	ND	0.36	82	79	3.7				30-100	20
Fluorene	ND	0.36	77	77	0.0				30-100	20
Indeno[1,2,3-cd]pyrene	ND	0.32	74	72	2.7				30-100	20
Naphthalene	ND	0.36	68	62	8.0				30-100	20
Phenanthrene	ND	0.36	76	74	2.7				30-100	20
Pyrene	ND	0.36	81	78	3.8				30-100	20

QA/QC Data

SDG LO.: 00J00622

Parameter	Disk	Rk FL	LCS %	LCSD %	ICS RPD	MS %	MID N	MS RPD	N Rec Limits	N RPD Limits
% 2 Fluorobiphenyl	45	N	54	51	12.2				30-100	20
% Nitrobenzene-d5	51	N	56	51	5.5				30-100	20
% Trichlorofluorobenzene	73	N	83	81	2.4				30-100	20

Comment:

Additional 8273 criteria 20% of compounds can be outside of acceptance criteria as long as recovery is at least 10%. (Acid surrogate acceptance range for aqueous samples: 10-100%, for soils 20-100%)

QA/QC Batch 304342 (ug/L), OC Sample No: BJ00643 (BJ00622 (10X), BJ00623 (5X), BJ00625 (10X))

Volatiles - Water

1,2,4-Trinitrobenzene	ND	1.3	87	87	0.0	102	101	1.0	30-100	30
1,3,5-Trinitrobenzene	ND	1.3	90	90	0.0	101	101	0.0	30-100	30
Benzene	ND	0.70	90	90	0.0	102	99	3.0	30-100	30
Ethylbenzene	ND	1.3	90	90	0.0	103	96	5.0	30-100	30
Isopropylbenzene	ND	1.3	80	91	2.2	101	101	0.0	30-100	30
m,p-Xylene	ND	1.3	80	90	1.1	102	100	2.0	30-100	30
Methyl tert-butyl ether (MTBE)	ND	1.3	94	95	1.1	104	101	2.8	30-100	30
Naphthalene	ND	1.3	93	97	4.2	106	107	0.8	30-100	30
n-Butylbenzene	ND	1.3	86	88	0.0	101	101	0.0	30-100	30
n-Propylbenzene	ND	1.3	84	84	0.0	100	99	1.0	30-100	30
o-Xylene	ND	1.3	90	89	1.1	102	99	3.0	30-100	30
p-Isopropyltoluene	ND	1.3	80	90	1.1	101	101	0.0	30-100	30
sec-Butylbenzene	ND	1.3	91	89	2.2	101	100	1.0	30-100	30
tert-Butylbenzene	ND	1.3	80	89	0.0	100	100	0.0	30-100	30
Toluene	ND	1.3	88	88	0.0	100	96	2.0	30-100	30
% 1,2-dichlorobenzene-d4	101	N	99	100	1.0	100	101	1.0	30-100	30
% Bromofluorobenzene	98	N	98	100	2.0	100	98	2.0	30-100	30
% Dibromofluoromethane	100	N	100	99	3.0	104	101	2.8	30-100	30
% Toluene-d8	100	N	101	100	1.0	100	99	1.0	30-100	30

Comment:

A blank MS/MS was analyzed with this batch.

Additional 8263 criteria: 10% of LCS/LSD compounds can be outside of acceptance criteria as long as recovery is 40-100%.

QA/QC Batch 304206 (ug/L), OC Sample No: BJ00624 (BJ00624, BJ00626)

Volatiles - Water

1,2,4-Trinitrobenzene	ND	1.3	111	105	5.0	102	99	3.0	30-100	30
1,3,5-Trinitrobenzene	ND	1.3	111	110	0.2	102	99	3.0	30-100	30
Benzene	ND	0.70	112	107	4.0	100	99	1.0	30-100	30
Ethylbenzene	ND	1.3	115	108	0.3	101	96	0.1	30-100	30
Isopropylbenzene	ND	1.3	112	108	3.0	100	96	4.1	30-100	30
m,p-Xylene	ND	1.3	114	108	5.4	101	98	3.0	30-100	30
Methyl tert-butyl ether (MTBE)	ND	1.3	120	114	5.1	99	100	1.0	30-100	30
Naphthalene	ND	1.3	126	117	7.4	105	103	0.0	30-100	30
n-Butylbenzene	ND	1.3	117	107	0.9	98	95	0.1	30-100	30
n-Propylbenzene	ND	1.3	106	103	4.7	100	97	0.0	30-100	30
o-Xylene	ND	1.3	115	111	5.5	102	99	0.0	30-100	30
p-Isopropyltoluene	ND	1.3	119	110	7.9	100	97	0.0	30-100	30
sec-Butylbenzene	ND	1.3	121	112	7.7	98	97	2.0	30-100	30
tert-Butylbenzene	ND	1.3	116	109	0.2	100	96	4.1	30-100	30
Toluene	ND	1.3	110	106	3.7	98	97	2.0	30-100	30
% 1,2-dichlorobenzene-d4	100	N	100	100	0.0	101	100	1.0	30-100	30
% Bromofluorobenzene	99	N	100	101	1.0	102	101	1.0	30-100	30
% Dibromofluoromethane	101	N	104	105	1.0	105	105	0.0	30-100	30
% Toluene-d8	100	N	100	100	0.0	100	101	1.0	30-100	30

QA/QC Data

GDQ LO.: GDJ00622

Parameter	Blank	RL FL	LCS %	LCSD %	ICS RPD	MS %	MSD %	MS RPD	N Flow Limits	N RPD Limits
-----------	-------	----------	----------	-----------	------------	---------	----------	-----------	---------------------	--------------------

Comment:

A blank MS/MSD was analyzed with this batch.

Additional 2293 criteria: 10% of LCS/LCSD compounds can be outside of acceptance criteria as long as recovery is 40-160%.

If there are any questions regarding this data, please call Phoenix Client Services at extension 200.

RPD - Relative Percent Difference
 LCS - Laboratory Control Sample
 LCSD - Laboratory Control Sample Duplicate
 MS - Matrix Spike
 MS Dup - Matrix Spike Duplicate
 NC - No Criteria
 Intf - Interference

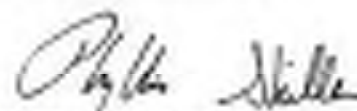
 Phyllis Schiller, Laboratory Director
 April 15, 2015

Sample Criteria Exceedences Report

Criteria: None

State: NY

GBJ00622 - CWS

Sample No	Accode	Parameter Analyte	Criteria	Pass/Fail	RL	Criteria	RL	Criteria	Units
-----------	--------	-------------------	----------	-----------	----	----------	----	----------	-------

*** No Data to Display ***

Phoenix Laboratories does not assume responsibility for the data contained in this report. It is provided as an additional tool to identify requested criteria exceedences. All efforts are made to ensure the accuracy of the data (obtained from appropriate agencies). A lack of exceedence information does not necessarily suggest conformance to the criteria. It is ultimately the job professional's responsibility to determine appropriate compliance.



Environmental Laboratories, Inc.
587 East Middle Turnpike, P.O. Box 179, Manchester, CT 06085
Tel: (860) 440-1102 Fax: (860) 440-8323



NY Temperature Narration

April 15, 2005

SDG LD: GB000621

The samples in this delivery group were received at 4°C.
(Note acceptance criteria is above freezing up to 6°C)

4/19/15

SUB-SURFACE CHAIN OF CUSTODY



CNS Job #: 214 493		Client: <u>Acadia</u>		Site: <u>4650 Broadway</u>		Job Project #:											
Sampling Method:		Report Format:		Dr. Wafer		Laboratory Analysis											
Sample ID #	Date	Time	Filter	Sample	Field	Lab ID	Dr. Wafer	EPA Method	EPA Method	EPA Method	EPA Method	EPA Method	EPA Method	EPA Method	EPA Method	EPA Method	Sample Location / Remarks
MW1	4/15/15	11:44P	X	X	X	4	X										001023
MW2		10:28P	X	X	X	4	X										001023
MW3		12:51P	X	X	X	4	X										001024
MW4		12:21P	X	X	X	4	X										001025
MW5		12:58P	X	X	X	4	X										001026
Sent By: (Signature)		Date: Time		Received by: (Signature)		Date: Time		Results to:		Telephone:		E-mail:		Fax:			
<i>[Signature]</i>		4/15/15		<i>[Signature]</i>		4/15/15		jcc@cnsmfr.com		(516) 932-3226		jcc@cnsmfr.com		(516) 932-3226			
Soil Lys: (Masses)		Date: Time		Received by: (Signature)		Date: Time		Interpared To:		Telephone:		E-mail:		Fax:			
<i>[Signature]</i>				<i>[Signature]</i>		4/15/15		Standard		(516) 932-3226				(516) 932-3226			



Quarterly Groundwater Monitoring Report

For

3rd QUARTER – July 2015

NYSDEC Spill # 09-02240

Site:

4650 Broadway, New York, NY 10010
CNS Job #: E214-993

Prepared for:

New York State Department of Environmental Conservation
Division of Environmental Remediation, Region 2
1 Hunter's Point Plaza
47-40 21st Street
Long Island City, NY 11101
Attention: Mr. Ryan Piper, Engineering Geologist

On Behalf of:

Acadia Realty Trust, LLC
1311 Mamaroneck Avenue, Suite 200
White Plains, NY 10605
Attention: Mr. Thomas Julius, Director of Non-Conforming Assets

Prepared by:

CNS Environmental Corporation
208 Newtown Road
Plainville, NY 11803

August 13, 2015

Table of Contents

1.0	INTRODUCTION	3
2.0	BACKGROUND	5
3.0	FIELD ACTIVITIES	4
4.0	GROUNDWATER MEASUREMENT PARAMETERS	4
5.0	GROUNDWATER ANALYTICAL RESULT INTERPRETATION	6
6.0	CONCLUSIONS	13
7.0	SIGNATURES	13
8.0	PROJECT LIMITATIONS	14

Figure I: Site Location Map

Figure II: Monitoring Well Locations

Appendix A: Laboratory Analytical Data Sheets

1.0 INTRODUCTION

CNS Environmental Corp. (CNS) was retained by Acadia Realty Trust, LLC to conduct quarterly groundwater sampling for the property located at 4650 Broadway in New York, NY; referred to hereafter as the "subject site".

The subject site is improved with a two-story commercial building constructed c. 1928, located on the northeast corner of Broadway and Sherman Avenue and currently occupied by a parking garage and a U-Haul Dealer. See Figure 1. Site Location Map.

2.0 BACKGROUND

Based on the findings of a subsurface investigation, gasoline contamination was identified within the groundwater at the subject site. Based on these findings CNS compiled and executed a NYSDEC approved Remedial Action Plan dated June 12, 2009 (NYSDEC RAP Approval Email dated July 10, 2009); bound under a separate cover, which consisted of the removal of Underground Storage Tanks (UST) and associated impacted soils, the installation of monitoring wells and unlined RegenOx™ chemical oxidizer injections, to effectively remediate the groundwater. Note: prior to the RegenOx™ application, CNS collected a round of groundwater samples from each monitoring well to establish a site baseline on March 12, 2009. Upon completion of the remediation, CNS submitted a Remediation Report (Remediation Report dated October 22, 2009 bound under a separate cover) and was subsequently directed by the NYSDEC to collect quarterly groundwater samples.

Sometime after the quarterly sampling event in December 2012, site contractors destroyed the installed monitoring wells on the subject site. CNS reinstalled the four (4) monitoring wells (MW1 through MW4) as well as an additional monitoring well (MW5) on September 9, 2014 in compliance with the approved June 12, 2009 RAP.

The previous rounds of quarterly sampling were performed on 9/30/2009, 12/29/2009, 3/29/2010, 6/24/2010, 9/16/2010, 12/16/2010, 3/29/2011, 6/24/2011, 10/7/2011, 12/28/2011, 4/13/2012, 9/25/12, 12/31/2012, 10/24/2014, 1/29/2015, and 4/8/2015.

3.0 FIELD ACTIVITIES

On Friday, July 31, 2015, CNS collected groundwater samples from the five (5) existing monitoring wells MW1 through MW5 (See Figure II: Monitoring Well Locations). Prior to collecting the groundwater samples, CNS measured the depth to groundwater from the top of the well casings utilizing an electronic Keck Water Level Meter.

Prior to sampling, the wells were purged of 3 to 5 well volumes utilizing a low flow submersible pump with disposable tubing. In addition, after the final well purge within each monitoring well, measurements for temperature, conductivity, pH, dissolved oxygen and oxygen-reduction potential (ORP) were collected utilizing a YSI 556 Multi Probe System within non-chemically analyzed clean sample jars. See Table I for Groundwater Measurements.

The collected groundwater samples were collected in accordance with USEPA "Test Methods for Evaluating Solid Waste, Physical/Chemical Methods" (SW-846) and analyzed for VOCs and SVOCs in accordance with NYSDEC CP-51 Protocols under EPA analytical Methods 8260 and 8270. The groundwater samples were placed in laboratory supplied glassware, packed in an ice-filled cooler accompanied by a chain-of-custody documentation and delivered to Phoenix Environmental Laboratories, Inc. (NYSDEC ID#: 11501) located at 587 East Middle Turnpike, Manchester, CT 06040. See Appendix A for Laboratory Analytical Data Sheets.

The collected groundwater samples were compared against the NYSDEC's Technical & Operational Guidance Series (TOGS) 1.1.1 Ambient Water Quality Standards and Groundwater Effluent Limitations (NYSDEC Groundwater Standards). A summary of the analytical results are presented in Table II.

4.0 GROUNDWATER MEASUREMENT PARAMETERS

As indicated in Table I, temperature levels ranged between 53.09 °F through 54.51 °F with an average temperature of 53.79 °F. pH levels ranged between 8.11 through 8.15. Dissolved Oxygen levels ranged between 1.31 through 9.27 mg/L. Qualitative ORP levels ranged from -136 through -37.9.

Table 1. Groundwater Measurements

WELL ID	2012		2013		2014		2015		2016		2017		2018		2019		2020		2021	
	DEPTH	CONC	DEPTH	CONC	DEPTH	CONC	DEPTH	CONC	DEPTH	CONC	DEPTH	CONC	DEPTH	CONC	DEPTH	CONC	DEPTH	CONC	DEPTH	CONC
WELL 1 W1-1 W1-2 W1-3 W1-4 W1-5	10	4.5	10	4.5	10	4.5	10	4.5	10	4.5	10	4.5	10	4.5	10	4.5	10	4.5	10	4.5
	20	4.5	20	4.5	20	4.5	20	4.5	20	4.5	20	4.5	20	4.5	20	4.5	20	4.5	20	4.5
	30	4.5	30	4.5	30	4.5	30	4.5	30	4.5	30	4.5	30	4.5	30	4.5	30	4.5	30	4.5
	40	4.5	40	4.5	40	4.5	40	4.5	40	4.5	40	4.5	40	4.5	40	4.5	40	4.5	40	4.5
	50	4.5	50	4.5	50	4.5	50	4.5	50	4.5	50	4.5	50	4.5	50	4.5	50	4.5	50	4.5
WELL 2 W2-1 W2-2 W2-3 W2-4 W2-5	10	4.5	10	4.5	10	4.5	10	4.5	10	4.5	10	4.5	10	4.5	10	4.5	10	4.5	10	4.5
	20	4.5	20	4.5	20	4.5	20	4.5	20	4.5	20	4.5	20	4.5	20	4.5	20	4.5	20	4.5
	30	4.5	30	4.5	30	4.5	30	4.5	30	4.5	30	4.5	30	4.5	30	4.5	30	4.5	30	4.5
	40	4.5	40	4.5	40	4.5	40	4.5	40	4.5	40	4.5	40	4.5	40	4.5	40	4.5	40	4.5
	50	4.5	50	4.5	50	4.5	50	4.5	50	4.5	50	4.5	50	4.5	50	4.5	50	4.5	50	4.5
WELL 3 W3-1 W3-2 W3-3 W3-4 W3-5	10	4.5	10	4.5	10	4.5	10	4.5	10	4.5	10	4.5	10	4.5	10	4.5	10	4.5	10	4.5
	20	4.5	20	4.5	20	4.5	20	4.5	20	4.5	20	4.5	20	4.5	20	4.5	20	4.5	20	4.5
	30	4.5	30	4.5	30	4.5	30	4.5	30	4.5	30	4.5	30	4.5	30	4.5	30	4.5	30	4.5
	40	4.5	40	4.5	40	4.5	40	4.5	40	4.5	40	4.5	40	4.5	40	4.5	40	4.5	40	4.5
	50	4.5	50	4.5	50	4.5	50	4.5	50	4.5	50	4.5	50	4.5	50	4.5	50	4.5	50	4.5
WELL 4 W4-1 W4-2 W4-3 W4-4 W4-5	10	4.5	10	4.5	10	4.5	10	4.5	10	4.5	10	4.5	10	4.5	10	4.5	10	4.5	10	4.5
	20	4.5	20	4.5	20	4.5	20	4.5	20	4.5	20	4.5	20	4.5	20	4.5	20	4.5	20	4.5
	30	4.5	30	4.5	30	4.5	30	4.5	30	4.5	30	4.5	30	4.5	30	4.5	30	4.5	30	4.5
	40	4.5	40	4.5	40	4.5	40	4.5	40	4.5	40	4.5	40	4.5	40	4.5	40	4.5	40	4.5
	50	4.5	50	4.5	50	4.5	50	4.5	50	4.5	50	4.5	50	4.5	50	4.5	50	4.5	50	4.5
WELL 5 W5-1 W5-2 W5-3 W5-4 W5-5	10	4.5	10	4.5	10	4.5	10	4.5	10	4.5	10	4.5	10	4.5	10	4.5	10	4.5	10	4.5
	20	4.5	20	4.5	20	4.5	20	4.5	20	4.5	20	4.5	20	4.5	20	4.5	20	4.5	20	4.5
	30	4.5	30	4.5	30	4.5	30	4.5	30	4.5	30	4.5	30	4.5	30	4.5	30	4.5	30	4.5
	40	4.5	40	4.5	40	4.5	40	4.5	40	4.5	40	4.5	40	4.5	40	4.5	40	4.5	40	4.5
	50	4.5	50	4.5	50	4.5	50	4.5	50	4.5	50	4.5	50	4.5	50	4.5	50	4.5	50	4.5



5.0 GROUNDWATER ANALYTICAL RESULT INTERPRETATION

The subject site's baseline groundwater sampling event occurred on March 12, 2009. Current analytical results were compared to the NYSDEC TOGS 1.1.1 GA values and are summarized herein within Table II on the following page. Analytical results associated with this sampling event are as follows:

MW1: The VOC constituents 1,2,4-Trimethylbenzene (1,100 ppb), 1,3,5-Trimethylbenzene (440 ppb), Ethylbenzene (190 ppb), Isopropylbenzene (57 ppb), m&p-Xylene (1,100 ppb), n-Butylbenzene (29 ppb), n-Propylbenzene (150 ppb), o-Xylene (160 ppb), Toluene (22 ppb) exceeded their respective NYSDEC TOGS 1.1.1 GA values of 5.0 ppb. In addition, Total Xylenes was identified at 1260 ppb, Naphthalene at 92 ppb and Benzene at 29 ppb, exceeding their respective NYSDEC TOGS 1.1.1 GA value of 10 ppb and 1 ppb, respectively. The SVOC constituent Naphthalene was identified at 82 ppb, which exceeds its respective NYSDEC TOGS 1.1.1 GA value of 10 ppb.

Compared to the baseline analytical results, VOC and SVOC constituents have seen an overall decrease in concentrations with p-Isopropyltoluene and sec-Butylbenzene no longer being detected. When compared to previous quarter sampling event n-Butylbenzene has slightly increase in concentration.

MW2: The VOC constituents 1,2,4-Trimethylbenzene (390 ppb), 1,3,5-Trimethylbenzene (98 ppb), Ethylbenzene (119 ppb), Isopropylbenzene (17 ppb), m&p-Xylene (339 ppb), n-Propylbenzene (30 ppb) and o-Xylene (160 ppb), exceeded their respective NYSDEC TOGS 1.1.1 GA values of 5.0 ppb. Additionally, Naphthalene was identified at 38 ppb and Total Xylenes was identified at 690, which exceeded their respective NYSDEC TOGS 1.1.1 GA values of 10 ppb.

Compared to the baseline analytical all the VOC constituents have seen an overall increase in concentration; however, when compared to the previous quarter, the VOC constituents have seen an overall decrease in concentrations. The SVOC constituent Naphthalene is no longer identified exceeding its respective NYSDEC TOG 1.1.1 GA value.

MW3: The VOC constituents 1,2,4-Trimethylbenzene (720 ppb), 1,3,5-Trimethylbenzene (320 ppb), Ethylbenzene (110 ppb), Isopropylbenzene (36 ppb), m&p-Xylene (540 ppb), n-Butylbenzene (21), n-Propylbenzene (85 ppb), Toluene (9.9 ppb), o-Xylene (51 ppb), sec-Butylbenzene (13 ppb) and p-Isopropyltoluene (6.7 ppb) exceeded their respective NYSDEC TOGS 1.1.1 GA values of 5.0 ppb. Additionally, Total Xylenes (851 ppb) and Naphthalene (61 ppb) were identified exceeding their respective NYSDEC TOGS 1.1.1 GA value 10 ppb with the VOC constituent Benzene (18 ppb) exceeding its respective NYSDEC TOGS 1.1.1 GA value 1 ppb. The SVOC constituents Benz(a)anthracene (9.64 ppb) and Naphthalene (23 ppb) were identified exceeding their NYSDEC TOGS 1.1.1 GA values of 0.002 ppb and 10 ppb, respectively.

Compared to the baseline analytical results, the VOC constituents have seen an overall decrease in concentrations with the Toluene being identified during the recent quarter and not during the baseline sampling event. The SVOC constituent Naphthalene has been reidentified exceeding its respective TOGS 1.1.1 GA value of 10 ppb, and the SVOC constituent Benz(a)anthracene remains at the same concentration as the previous quarter.

MW4: The VOC constituents 1, 2, 4-Trimethylbenzene (580 ppb), 1, 3, 5-Trimethylbenzene (370 ppb), Isopropylbenzene (62 ppb), m&p-Xylene (7.5 ppb), o-Diethylbenzene (18 ppb), n-Propylbenzene (140 ppb), p-Isopropyltoluene (11 ppb) and sec-Butylbenzene (36 ppb), were identified exceeding their respective NYSDEC TOGS 1.1.1 GA value of 5.0 ppb.

Compared to the baseline analytical results, the identified VOC constituents have increased in concentration with the exception to the constituents Ethylbenzene and Total Xylenes which are no longer present. Additionally, the SVOC constituents Benz(a)fluoranthene and Chrysene are no longer detected in the recent quarter.

MW5: The SVOC Benz(a)anthracene was identified at 0.03 ppb exceeding its respective NYSDEC TOGS 1.1.1 GA value of 0.002 ppb .

When compared to the baseline analytical results, the VOC constituent 1,2,4-Trimethylbenzene is no longer detected. The VOC constituents 1,3,5-Trimethylbenzene, Ethylbenzene, Isopropylbenzene, m&p-Xylene, n-Propylbenzene, o-Xylene and Total Xylenes identified in the previous quarter are no longer detected. The SVOC constituent Benz(a)anthracene remains exceeding its respective NYSDEC TOGS 1.1.1 GA value.

Table 1. Crowdfunder Results Summary

Name	Company	Round 1		Round 2		Round 3		Round 4		Round 5		Round 6		Round 7		Round 8		Total Invested (\$K)	Status at Investment Close	
		Amount (\$K)	% of Total	Amount (\$K)	% of Total	Amount (\$K)	% of Total	Amount (\$K)	% of Total	Amount (\$K)	% of Total	Amount (\$K)	% of Total	Amount (\$K)	% of Total	Amount (\$K)	% of Total			
GSC	211.50000000	500	100	500	100	500	100	500	100	500	100	500	100	500	100	500	100	500	100	500
	211.50000000	500	100	500	100	500	100	500	100	500	100	500	100	500	100	500	100	500	100	500
	211.50000000	500	100	500	100	500	100	500	100	500	100	500	100	500	100	500	100	500	100	500
	211.50000000	500	100	500	100	500	100	500	100	500	100	500	100	500	100	500	100	500	100	500
	211.50000000	500	100	500	100	500	100	500	100	500	100	500	100	500	100	500	100	500	100	500
	211.50000000	500	100	500	100	500	100	500	100	500	100	500	100	500	100	500	100	500	100	500
	211.50000000	500	100	500	100	500	100	500	100	500	100	500	100	500	100	500	100	500	100	500
	211.50000000	500	100	500	100	500	100	500	100	500	100	500	100	500	100	500	100	500	100	500
	211.50000000	500	100	500	100	500	100	500	100	500	100	500	100	500	100	500	100	500	100	500
	211.50000000	500	100	500	100	500	100	500	100	500	100	500	100	500	100	500	100	500	100	500
	211.50000000	500	100	500	100	500	100	500	100	500	100	500	100	500	100	500	100	500	100	500
	211.50000000	500	100	500	100	500	100	500	100	500	100	500	100	500	100	500	100	500	100	500
GSC	211.50000000	500	100	500	100	500	100	500	100	500	100	500	100	500	100	500	100	500	100	500
	211.50000000	500	100	500	100	500	100	500	100	500	100	500	100	500	100	500	100	500	100	500
	211.50000000	500	100	500	100	500	100	500	100	500	100	500	100	500	100	500	100	500	100	500
	211.50000000	500	100	500	100	500	100	500	100	500	100	500	100	500	100	500	100	500	100	500
	211.50000000	500	100	500	100	500	100	500	100	500	100	500	100	500	100	500	100	500	100	500
	211.50000000	500	100	500	100	500	100	500	100	500	100	500	100	500	100	500	100	500	100	500
	211.50000000	500	100	500	100	500	100	500	100	500	100	500	100	500	100	500	100	500	100	500
	211.50000000	500	100	500	100	500	100	500	100	500	100	500	100	500	100	500	100	500	100	500
	211.50000000	500	100	500	100	500	100	500	100	500	100	500	100	500	100	500	100	500	100	500
	211.50000000	500	100	500	100	500	100	500	100	500	100	500	100	500	100	500	100	500	100	500
	211.50000000	500	100	500	100	500	100	500	100	500	100	500	100	500	100	500	100	500	100	500
	211.50000000	500	100	500	100	500	100	500	100	500	100	500	100	500	100	500	100	500	100	500

Table 1. Commissioner Exams Summary

Exam	Candidate	Pass		Fail		No Show		Withdraw		Total		Pass %	Fail %	No Show %	Withdraw %	Total Exams	Pass Exams	Fail Exams	No Show Exams	Withdraw Exams	
		Count	Rate	Count	Rate	Count	Rate	Count	Rate												
MIX	211-2000000000	38	100%	0	0%	0	0%	0	0%	38	100%	100%	0%	0%	0%	38	38	0	0	0	0
	211-2000000000	38	100%	0	0%	0	0%	0	0%	38	100%	100%	0%	0%	0%	38	38	0	0	0	0
	211-2000000000	38	100%	0	0%	0	0%	0	0%	38	100%	100%	0%	0%	0%	38	38	0	0	0	0
	211-2000000000	38	100%	0	0%	0	0%	0	0%	38	100%	100%	0%	0%	0%	38	38	0	0	0	0
	211-2000000000	38	100%	0	0%	0	0%	0	0%	38	100%	100%	0%	0%	0%	38	38	0	0	0	0
	211-2000000000	38	100%	0	0%	0	0%	0	0%	38	100%	100%	0%	0%	0%	38	38	0	0	0	0
	211-2000000000	38	100%	0	0%	0	0%	0	0%	38	100%	100%	0%	0%	0%	38	38	0	0	0	0
	211-2000000000	38	100%	0	0%	0	0%	0	0%	38	100%	100%	0%	0%	0%	38	38	0	0	0	0
	211-2000000000	38	100%	0	0%	0	0%	0	0%	38	100%	100%	0%	0%	0%	38	38	0	0	0	0
	211-2000000000	38	100%	0	0%	0	0%	0	0%	38	100%	100%	0%	0%	0%	38	38	0	0	0	0
	211-2000000000	38	100%	0	0%	0	0%	0	0%	38	100%	100%	0%	0%	0%	38	38	0	0	0	0
	211-2000000000	38	100%	0	0%	0	0%	0	0%	38	100%	100%	0%	0%	0%	38	38	0	0	0	0
	211-2000000000	38	100%	0	0%	0	0%	0	0%	38	100%	100%	0%	0%	0%	38	38	0	0	0	0
	211-2000000000	38	100%	0	0%	0	0%	0	0%	38	100%	100%	0%	0%	0%	38	38	0	0	0	0
	211-2000000000	38	100%	0	0%	0	0%	0	0%	38	100%	100%	0%	0%	0%	38	38	0	0	0	0
	211-2000000000	38	100%	0	0%	0	0%	0	0%	38	100%	100%	0%	0%	0%	38	38	0	0	0	0
	211-2000000000	38	100%	0	0%	0	0%	0	0%	38	100%	100%	0%	0%	0%	38	38	0	0	0	0
	211-2000000000	38	100%	0	0%	0	0%	0	0%	38	100%	100%	0%	0%	0%	38	38	0	0	0	0
	211-2000000000	38	100%	0	0%	0	0%	0	0%	38	100%	100%	0%	0%	0%	38	38	0	0	0	0
	PAY	211-2000000000	38	100%	0	0%	0	0%	0	0%	38	100%	100%	0%	0%	0%	38	38	0	0	0
211-2000000000		38	100%	0	0%	0	0%	0	0%	38	100%	100%	0%	0%	0%	38	38	0	0	0	0
211-2000000000		38	100%	0	0%	0	0%	0	0%	38	100%	100%	0%	0%	0%	38	38	0	0	0	0
211-2000000000		38	100%	0	0%	0	0%	0	0%	38	100%	100%	0%	0%	0%	38	38	0	0	0	0
211-2000000000		38	100%	0	0%	0	0%	0	0%	38	100%	100%	0%	0%	0%	38	38	0	0	0	0
211-2000000000		38	100%	0	0%	0	0%	0	0%	38	100%	100%	0%	0%	0%	38	38	0	0	0	0
211-2000000000		38	100%	0	0%	0	0%	0	0%	38	100%	100%	0%	0%	0%	38	38	0	0	0	0
211-2000000000		38	100%	0	0%	0	0%	0	0%	38	100%	100%	0%	0%	0%	38	38	0	0	0	0
211-2000000000		38	100%	0	0%	0	0%	0	0%	38	100%	100%	0%	0%	0%	38	38	0	0	0	0
211-2000000000		38	100%	0	0%	0	0%	0	0%	38	100%	100%	0%	0%	0%	38	38	0	0	0	0



Table E.1. Commissioner Examinations Summary

Exam	Component	Status												Total	Pass Rate	Total	Pass Rate	
		Not Started	In Progress	Completed	Failed	Retired	Withdrawn	Rescheduled	Rescheduled	Rescheduled	Rescheduled	Rescheduled	Rescheduled					
605	Accounting	0	0	0	0	0	0	0	0	0	0	0	0	0	0	0	0	0
	Business Law	0	0	0	0	0	0	0	0	0	0	0	0	0	0	0	0	0
	Contract Law	0	0	0	0	0	0	0	0	0	0	0	0	0	0	0	0	0
	Corporate Law	0	0	0	0	0	0	0	0	0	0	0	0	0	0	0	0	0
	Insurance Law	0	0	0	0	0	0	0	0	0	0	0	0	0	0	0	0	0
	Real Estate Law	0	0	0	0	0	0	0	0	0	0	0	0	0	0	0	0	0
	Trust Law	0	0	0	0	0	0	0	0	0	0	0	0	0	0	0	0	0
	Wills and Estates	0	0	0	0	0	0	0	0	0	0	0	0	0	0	0	0	0
	Bankruptcy Law	0	0	0	0	0	0	0	0	0	0	0	0	0	0	0	0	0
	Professional Responsibility	0	0	0	0	0	0	0	0	0	0	0	0	0	0	0	0	0
	Legal Research and Writing	0	0	0	0	0	0	0	0	0	0	0	0	0	0	0	0	0
	Lawyer's Ethics	0	0	0	0	0	0	0	0	0	0	0	0	0	0	0	0	0
606	Accounting	0	0	0	0	0	0	0	0	0	0	0	0	0	0	0	0	0
	Business Law	0	0	0	0	0	0	0	0	0	0	0	0	0	0	0	0	0
	Contract Law	0	0	0	0	0	0	0	0	0	0	0	0	0	0	0	0	0
	Corporate Law	0	0	0	0	0	0	0	0	0	0	0	0	0	0	0	0	0
	Insurance Law	0	0	0	0	0	0	0	0	0	0	0	0	0	0	0	0	0
	Real Estate Law	0	0	0	0	0	0	0	0	0	0	0	0	0	0	0	0	0
	Trust Law	0	0	0	0	0	0	0	0	0	0	0	0	0	0	0	0	
	Wills and Estates	0	0	0	0	0	0	0	0	0	0	0	0	0	0	0	0	
	Bankruptcy Law	0	0	0	0	0	0	0	0	0	0	0	0	0	0	0	0	
	Professional Responsibility	0	0	0	0	0	0	0	0	0	0	0	0	0	0	0	0	
	Legal Research and Writing	0	0	0	0	0	0	0	0	0	0	0	0	0	0	0	0	
	Lawyer's Ethics	0	0	0	0	0	0	0	0	0	0	0	0	0	0	0	0	

Table II: Groundwater Results Summary

Analyte	Contaminant	W-3				NYSDOC GW Maximum Level
		Sample	Post-Operation #1			
		10/4/2014 (B)	1/28/2015 (B-D)	4/8/2015 (F-G)	7/01/2015 (F-G)	
VOC	1,2,4-Trinitrobenzene	ND	ND	1.00	ND	1
	1,3,5-Trinitrobenzene	ND	ND	0.1	ND	1
	4-Aminodiphenylamine	ND	ND	ND	ND	1
	Dioxane	ND	ND	ND	ND	1
	Dibenzene	ND	ND	7.7	ND	1
	Diphenylbenzene	ND	ND	1	ND	1
	MDA-Isomers	ND	ND	ND	ND	1
	Methyl tert-butyl ether	ND	ND	ND	ND	10
	Naphthalene	ND	ND	5.1	ND	10
	n-Butylbenzene	ND	ND	1.1	ND	1
	n-Propylbenzene	ND	ND	18	ND	1
	n-Undecane	ND	ND	0.3	ND	1
	n-Tetradecane	ND	ND	1.1	ND	1
	sec-Butylbenzene	ND	ND	1.4	ND	1
Toluene-Xylenes	ND	ND	64.6	ND	10	
SVOC	2-Methylnaphthalene	ND	ND	1.3	ND	NA
	Benzo[a]anthracene	ND	ND	0.4	0.05	0.002
	Benzo[b]fluoranthene	ND	ND	0.03	ND	0.002
	Fluorene	ND	ND	0.06	ND	0.002
	Fluoranthene	ND	ND	0.21	ND	0.0
	Naphthalene	ND	ND	1.4	ND	10
	Phenanthrene	ND	ND	0.14	ND	0.0
	Pyrene	ND	ND	0.18	ND	0.0

Notes:

All results and profiles shown are presented in parts per billion (ppb)
 ND = Not Detected above Minimum Detectable Limit (Method of analysis and Instrumentation)
 Method: GC-ECD/MS + Method: GC/MS (Total Ion Chromatogram and Deconvolution Software) (EPA 8210-A, Revised Water Quality Standards & Technical Support
 Concentrations exceeding the NYSDOC GW Maximum are highlighted in red.

6.3 CONCLUSIONS

Gasoline related contamination remains present at the subject site from the past underground storage tanks as observed within the past subsurface investigation and groundwater sampling completed by CNS. VOC contamination within monitoring wells MW1, MW3 and MW5 have decreased compared to the baseline sampling event, while monitoring well MW2 and MW4 has seen an increase in VOC and SVOC concentrations compared to the baseline sampling event.

As indicated in Table 1, the groundwater measurement parameters of temperature, pH, dissolved oxygen and oxygen-reduction potential (ORP) indicate favorable ranges for active oxidation and microorganisms; however, monitoring wells MW1, MW2, MW4 and MW5 dissolved oxygen has decreased since the baseline sampling event.

Due to exceedances of the NYSDEC Groundwater Standards in monitoring wells MW1 through MW5, CNS will continue to monitor the groundwater contaminant levels at the subject site. The next groundwater sampling event is scheduled for October, 2015.

7.4 SIGNATURES

If you have any questions or require any additional information, please call me at (516) 932-3228.

Prepared by:



Wala Casano
Environmental Scientist

Reviewed and Approved by:

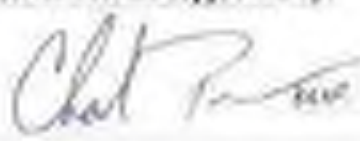

Charles Porcari
President

8.3 PROJECT LIMITATIONS

This report is written for the use of Acadia Realty Trust LLC and its partners. No other party shall have any right to rely on this report or any service provided by CNS Environmental Corp. without prior written consent by Acadia Realty Trust LLC and CNS Environmental Corp.

The subsurface investigation was performed in accordance with professional standards applicable to the industry today. The results of this assessment and the contents of this report are subject to revision based on future events and/or investigations. CNS Environmental Corporation assumes no responsibility for the property owner's actions related to the following:

- Violation of any federal, state or local statute or ordinance relating to identification or disposal of a hazardous substance or its constituents;
- Undertaking of, or arrangement for the handling, removal, treatment, storage, transportation, or disposal of hazardous substances or constituents found or identified, and;
- Changed conditions or hazardous substances or constituents introduced at the properties by Client or third persons to this contract during or after the completion of services provided by this report.

Therefore, the findings, conclusions and recommendations presented herein are based solely on the aforementioned scope of work and information gathering. Incomplete or outstanding information identified throughout this report is considered a limitation to the assessment.

All findings, conclusions and recommendations stated in this report are based upon facts, circumstances and industry-accepted procedures for such services, as they existed at the time this report was prepared. All findings, conclusions and recommendations stated in this reports are based on the data and information provided and observations and conditions that existed on the date and timework was performed. Responses received from local, state, or federal agencies or other out-sourced or other secondary sources of information after the issuance of this report may change certain facts, findings, conclusions or circumstances to the report. A change in fact, circumstance or industry-accepted procedure upon which this report was based may adversely affect the findings, conclusions and recommendations expressed in this report and is considered a limitation.

Figure I
Site Location Map



 <p>CNS ENVIRONMENTAL <small>A Division of Environmental Sciences & Technology</small> 201 Avenue Brook Park Drive, 6th Floor Secaucus, NJ 07094-1100</p>	Request For:	Acadia Realty Trust, LLC 1111 Manhattan Avenue, Suite 201 White Plains, NY 10605		
	Subject line:	600 Broadway, New York, NY 10008		
Name:	As Issued	Date:	8/18/14	8/18/14
Project: Site Location Map		Date:	08/01/14	8/18/14

Figure II
Monitoring Well Locations

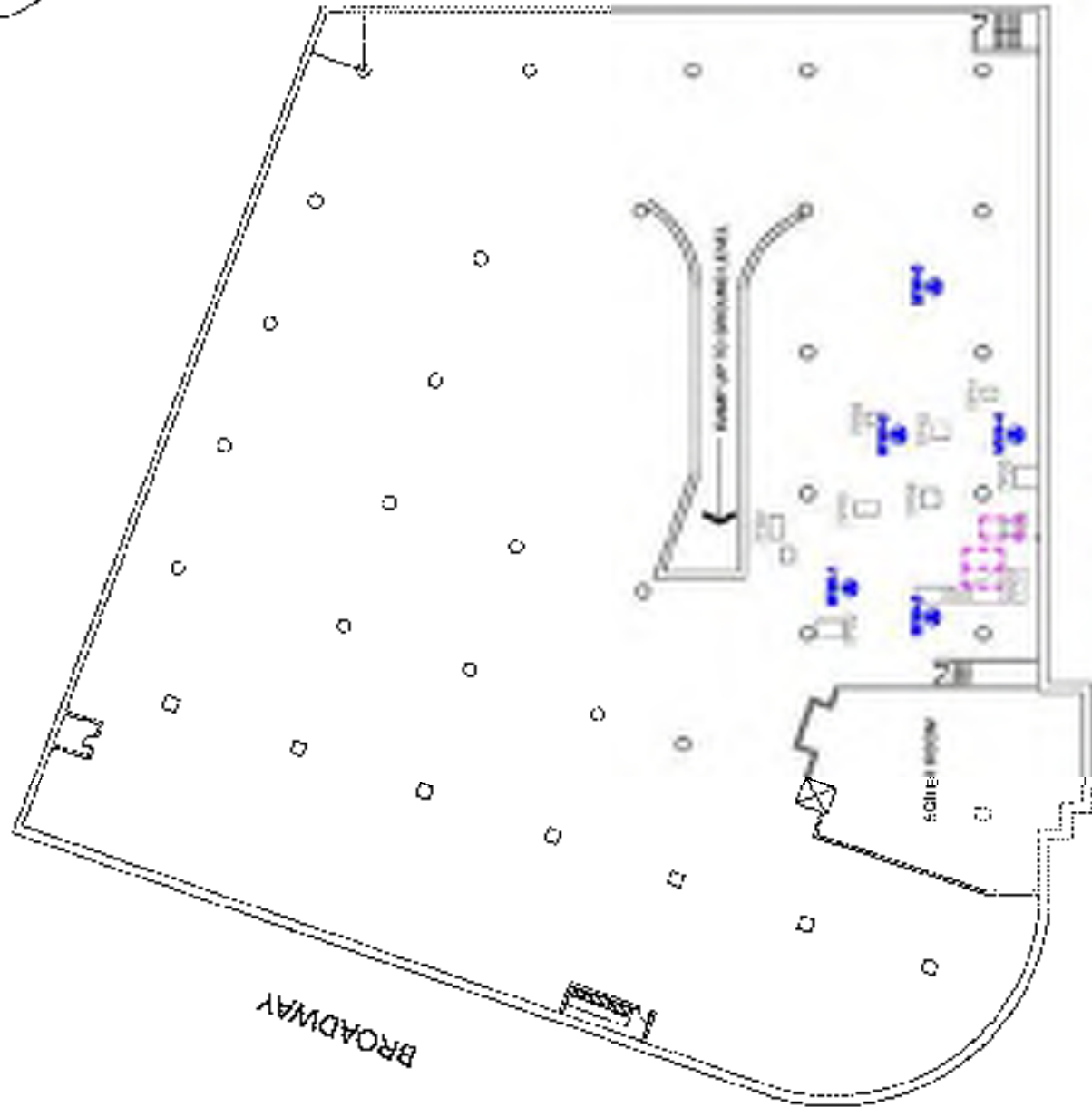

SHERMAN AVENUE

BROADWAY

SISTEX

LEGEND

-  MONITORING WELL LOCATION
-  POWER TEST WELL LOCATION (APRIL 2008)
-  FORMER GASOLINE LIFT (REMOVED AUGUST 2008)



FIGURE II
MONITORING WELL LOCATIONS

PROJECT NO.	ALABAMA BUSINESS CENTER, LLC 300 WASHINGTON ST., WHITE PLAINS, NY 10615		
CLIENT	NY DEC SER. # 250224C BASEMENT LEVEL 400 W. BROADWAY, NEW YORK, NY 10012		
DATE	SUPPLEMENT # 004	DATE JOB #	2774-005
SCALE	A	DATE	12/10/11

Appendix A

Laboratory Analytical Report w/ Chain of Custody



Tuesday, September 08, 2015

Attn: Mr. Charles Powers
CNS Management Corp
208 Newtown Road
Plainville, NY 11803-4307

Project ID: SHERMAN AVE
Sample IDs: BJ67242 - BJ67246

This laboratory is in compliance with the NELAP requirements of procedures used except where indicated.

This report contains results for the parameters tested, under the sampling conditions described on the Chain Of Custody, as received by the laboratory.

A scanned version of the COC form accompanies the analytical report and is an exact duplicate of the original.

Enclosed are revised Analysis Report pages. Please replace and discard the original pages. If you have any questions concerning this testing, please do not hesitate to contact Phoenix Client Services at ext. 200.

Sincerely yours,

A handwritten signature in black ink, appearing to read "Phyllis Shiller".

Phyllis Shiller

Laboratory Director

NELAP - #NY11301
CT Lab Registration #PH-0618
MA Lab Registration #MA-CT-067
ME Lab Registration #CT-007
NH Lab Registration #212693-A,B

NJ Lab Registration #CT.003
NY Lab Registration #11301
PA Lab Registration #68-03530
RI Lab Registration #83
VT Lab Registration #VT11301



Environmental Laboratories, Inc.
 547 East Middle Turnpike, P.O. Box 370, Marchant, CT 06345
 Tel: (860) 645-1100 Fax: (860) 645-0023



Analysis Report
 September 08, 2015

FOR: Atty. Mr. Charles Powers
 CNS Management Corp
 208 Newtown Road
 Plainville, NY 11903-4307

Sample Information

Matrix: WATER
 Location Code: CNS
 Rush Request: 72 Hour
 P.O.#:

Custody Information

Collected by:
 Received by: SW
 Analyzed by: see 'By' below

Date: 07/31/15 12:26
 08/03/15 16:53

Laboratory Data

SDG ID: GBJ67342
 Phoenix ID: GJ67342

Project ID: SHERMAN AVE
 Client ID: MW1-GW10

Parameter	Result	RL/ PQL	Units	Dilution	Date/Time	By	Reference
Semi-Volatile Extraction	Completed				08/03/15	EDD	SW3000
Volatiles- Stars/CP-51							
1,2,4-Trimethylbenzene	1100	100	ug/L	100	08/04/15	BBH	SW3200C
1,3,5-Trimethylbenzene	440	20	ug/L	20	08/04/15	BBH	SW3200C
Benzene	29	14	ug/L	20	08/04/15	BBH	SW3200C
Ethylbenzene	190	20	ug/L	20	08/04/15	BBH	SW3200C
Isopropylbenzene	67	20	ug/L	20	08/04/15	BBH	SW3200C
m,p-Xylene	1100	40	ug/L	20	08/04/15	BBH	SW3200C
Methyl t-butyl ether (MTEE)	ND	20	ug/L	20	08/04/15	BBH	SW3200C
Naphthalene	52	20	ug/L	20	08/04/15	BBH	SW3200C
n-Butylbenzene	29	20	ug/L	20	08/04/15	BBH	SW3200C
n-Propylbenzene	170	20	ug/L	20	08/04/15	BBH	SW3200C
o-Xylene	190	40	ug/L	20	08/04/15	BBH	SW3200C
p-Isopropyltoluene	ND	20	ug/L	20	08/04/15	BBH	SW3200C
sec-Butylbenzene	ND	20	ug/L	20	08/04/15	BBH	SW3200C
tert-Butylbenzene	ND	20	ug/L	20	08/04/15	BBH	SW3200C
Toluene	22	20	ug/L	20	08/04/15	BBH	SW3200C
Total Xylenes	1200	40	ug/L	20	08/04/15	BBH	SW3200C
ANCC Substances							
% 1,2-dibromobenzene-d4	59		%	20	08/04/15	BBH	70-130%
% Bromofluorobenzene	57		%	20	08/04/15	BBH	70-130%
% Dibromofluoromethane	56		%	20	08/04/15	BBH	70-130%
% Toluene-d8	102		%	20	08/04/15	BBH	70-130%
Polynuclear Aromatic HC							
2-Methylnaphthalene	32	25	ug/L	5	08/06/15	DD	SW32700
Acenaphthene	ND	25	ug/L	5	08/06/15	DD	SW32700

Parameter	Result	RL/ PQL	Units	Dilution	Date/Time	By	Reference
Acenaphthylene	ND	25	ug/L	5	08/06/15	DD	SW02700
Anthracene	ND	25	ug/L	5	08/06/15	DD	SW02700
Benzo(a)anthracene	ND	25	ug/L	5	08/06/15	DD	SW02700
Benzo(a)pyrene	ND	25	ug/L	5	08/06/15	DD	SW02700
Benzo(b)fluoranthene	ND	25	ug/L	5	08/06/15	DD	SW02700
Benzo(g,h)perylene	ND	25	ug/L	5	08/06/15	DD	SW02700
Benzo(k)fluoranthene	ND	25	ug/L	5	08/06/15	DD	SW02700
Chrysene	ND	25	ug/L	5	08/06/15	DD	SW02700
Dibenz(a,h)anthracene	ND	25	ug/L	5	08/06/15	DD	SW02700
Fluoranthene	ND	25	ug/L	5	08/06/15	DD	SW02700
Fluorene	ND	25	ug/L	5	08/06/15	DD	SW02700
Indeno(1,2,3-cd)pyrene	ND	25	ug/L	5	08/06/15	DD	SW02700
Naphthalene	EL	25	ug/L	5	08/06/15	DD	SW02700
Phenanthrene	ND	25	ug/L	5	08/06/15	DD	SW02700
Pyrene	ND	25	ug/L	5	08/06/15	DD	SW02700
PAHGC SUBSTITUTES							
% 2-Fluorobiphenyl	Detected Out		%	5	08/06/15	DD	30-130%
% Nitrobenzene-d5	Detected Out		%	5	08/06/15	DD	30-130%
% Terphenyl-d14	Detected Out		%	5	08/06/15	DD	30-130%

EL = Present in Blank, no/low suspected

RL, PQL = Reporting/Practical Quantitation Level (Equivalent to NELAC LOQ, Limit of Quantitation) ND=Not Detected
 EPL=Below Reporting Level

Comments:

Per 1.4.8 of EPA method 8270D, 1,2-Diphenylhydrazine is unstable and readily converts to Azobenzene. Azobenzene is used for the calibration of 1,2-Diphenylhydrazine.

Volatile Comment:

Elevated reporting limits for volatiles due to the presence of target and/or non-target compounds.

Semi-Volatile Comment:

Due to a matrix interference and/or the presence of a large amount of non-target material in the sample, a dilution was required resulting in an elevated RL for the semi-volatile analysis.

If there are any questions regarding this data, please call Phoenix Client Services at extension 200.
 This report must not be reproduced except in full as defined by the attached chain-of-custody.

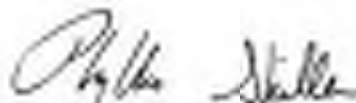

Phyllis Schiller, Laboratory Director

September 08, 2015

Reviewed and Released by: Bobbi Aloisa, Vice President



Environmental Laboratories, Inc.
 547 East Middle Turnpike, P.O. Box 370, Marchant, CT 06345
 Tel: (860) 645-1100 Fax: (860) 645-0023



Analysis Report
 September 06, 2015

FOR: Atty. Mr. Charles Powers
 CNS Management Corp
 208 Newtown Road
 Plainville, NY 11903-4307

Sample Information

Matrix: WATER
 Location Code: CNS
 Rush Request: 72 Hour
 P.O.#:

Custody Information

Collected by:
 Received by: SW
 Analyzed by: see 'By' below

Date Time
 07/31/15 12:52
 08/03/15 16:53

Laboratory Data

SDG ID: GBJ67342
 Phoenix ID: GBJ67343

Project ID: SHERMAN AVE
 Client ID: MW2-GW20

Parameter	Result	RL/ PQL	Units	Dilution	Date/Time	By	Reference
Semi-Volatile Extraction	Completed				08/03/15	EDD	SW3000
<u>Volatiles- Stars/CP-51</u>							
1,2,4-Trimethylbenzene	110	20	ug/L	20	08/04/15	BBH	SW3200C
1,3,5-Trimethylbenzene	88	20	ug/L	20	08/04/15	BBH	SW3200C
Benzene	ND	0.79	ug/L	1	08/04/15	BBH	SW3200C
Ethylbenzene	110	20	ug/L	20	08/04/15	BBH	SW3200C
Isopropylbenzene	17	1.0	ug/L	1	08/04/15	BBH	SW3200C
m,p-Xylene	530	40	ug/L	20	08/04/15	BBH	SW3200C
Methyl t-butyl ether (MTEE)	ND	1.0	ug/L	1	08/04/15	BBH	SW3200C
Naphthalene	38	20	ug/L	20	08/04/15	BBH	SW3200C
n-Butylbenzene	1.8	1.0	ug/L	1	08/04/15	BBH	SW3200C
n-Propylbenzene	30	1.0	ug/L	1	08/04/15	BBH	SW3200C
o-Xylene	900	40	ug/L	20	08/04/15	BBH	SW3200C
p-Isopropyltoluene	2.3	1.0	ug/L	1	08/04/15	BBH	SW3200C
sec-Butylbenzene	ND	1.0	ug/L	1	08/04/15	BBH	SW3200C
tert-Butylbenzene	ND	1.0	ug/L	1	08/04/15	BBH	SW3200C
Toluene	1.3	1.0	ug/L	1	08/04/15	BBH	SW3200C
Total Xylenes	600	40	ug/L	20	08/04/15	BBH	SW3200C
<u>ANCC Substances</u>							
% 1,2-dibromobenzene-d4	102		%	1	08/04/15	BBH	70-130%
% Bromofluorobenzene	102		%	1	08/04/15	BBH	70-130%
% Dibromofluoromethane	101		%	1	08/04/15	BBH	70-130%
% Toluene-d8	104		%	1	08/04/15	BBH	70-130%
<u>Semivolatiles by SIM</u>							
2-Methylnaphthalene	ND	0.18	ug/L	1	08/05/15	DD	SW32700 (SMB)
Acenaphthene	ND	0.18	ug/L	1	08/05/15	DD	SW32700 (SMB)

Parameter	Result	RL/ PQL	Units	Dilution	Date/Time	By	Reference
Acenaphthylene	ND	0.18	ug/L	1	08/05/15	DD	SW82700 (SMA)
Anthracene	ND	0.18	ug/L	1	08/05/15	DD	SW82700 (SMA)
Benzo(a)anthracene	0.02	0.02	ug/L	1	08/05/15	DD	SW82700 (SMA)
Benzo(a)pyrene	ND	0.02	ug/L	1	08/05/15	DD	SW82700 (SMA)
Benzo(b)fluoranthene	ND	0.02	ug/L	1	08/05/15	DD	SW82700 (SMA)
Benzo(ghi)perylene	ND	0.18	ug/L	1	08/05/15	DD	SW82700 (SMA)
Benzo(k)fluoranthene	ND	0.02	ug/L	1	08/05/15	DD	SW82700 (SMA)
Chrysene	ND	0.02	ug/L	1	08/05/15	DD	SW82700 (SMA)
Dibenz(a,h)anthracene	ND	0.01	ug/L	1	08/05/15	DD	SW82700 (SMA)
Fluoranthene	ND	0.18	ug/L	1	08/05/15	DD	SW82700 (SMA)
Fluorene	ND	0.18	ug/L	1	08/05/15	DD	SW82700 (SMA)
Indeno(1,2,3-cd)pyrene	ND	0.02	ug/L	1	08/05/15	DD	SW82700 (SMA)
Naphthalene	0.02	0.18	ug/L	1	08/05/15	DD	SW82700 (SMA)
Phenanthrene	ND	0.02	ug/L	1	08/05/15	DD	SW82700 (SMA)
Pyrene	ND	0.18	ug/L	1	08/05/15	DD	SW82700 (SMA)
SAQC SUBSTRATES							
% 2-Fluorodiphenyl	67		%	1	08/05/15	DD	30-130%
% Nitrobenzene-d5	69		%	1	08/05/15	DD	30-130%
% Terphenyl-d14	74		%	1	08/05/15	DD	30-130%

ET = Present as Mark, as best as possible.

RL, PQL = Reporting Practical Quantitation Level (Equivalent to NELAP LOQ, Limit of Quantitation) ND=Not Detected
 RFL=Below Reporting Level

Comments:

Per 1.4.8 of EPA method 8270D, 1,2-Diphenylhydrazine is unstable and readily converts to Azobenzene. Azobenzene is used for the calibration of 1,2-Diphenylhydrazine.

If there are any questions regarding this data, please call Phoenix Client Services at extension 200.
 This report must not be reproduced except in full as defined by the attached chain-of-custody.

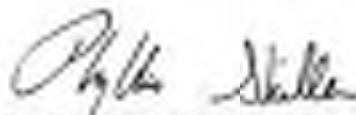

Phyllis Stuber, Laboratory Director

September 08, 2015

Reviewed and Released by: Bobbi Akiba, Vice President



Environmental Laboratories, Inc.
 547 East Middle Turnpike, P.O. Box 370, Marchant, CT 06345
 Tel: (860) 645-1100 Fax: (860) 645-0023



Analysis Report
 September 06, 2015

FOR: Atty. Mr. Charles Powers
 CNS Management Corp
 208 Newtown Road
 Plainville, NY 11903-4307

Sample Information

Matrix: WATER
 Location Code: CNS
 Rush Request: 72 Hour
 P.O.#:

Custody Information

Collected by:
 Received by: SW
 Analyzed by: see 'By' below

Date Time
 07/31/15 15:01
 08/03/15 16:53

Laboratory Data

SDG ID: GBJ67342
 Phoenix ID: GJ67344

Project ID: SHERMAN AVE
 Client ID: MW3-GW30

Parameter	Result	RL/ PQL	Units	Dilution	Date/Time	By	Reference
Semi-Volatile Extraction	Completed				08/03/15	EDD	SW3000
<u>Volatiles- Stars/CP-51</u>							
1,2,4-Trimethylbenzene	720	40	ug/L	40	08/04/15	BBH	SW3200C
1,3,5-Trimethylbenzene	230	40	ug/L	40	08/04/15	BBH	SW3200C
Benzene	99	3.5	ug/L	5	08/04/15	BBH	SW3200C
Ethylbenzene	110	5.0	ug/L	5	08/04/15	BBH	SW3200C
Isopropylbenzene	36	5.0	ug/L	5	08/04/15	BBH	SW3200C
m,p-Xylene	500	80	ug/L	40	08/04/15	BBH	SW3200C
Methyl t-butyl ether (MTEE)	90	5.0	ug/L	5	08/04/15	BBH	SW3200C
Naphthalene	61	5.0	ug/L	5	08/04/15	BBH	SW3200C
n-Butylbenzene	21	5.0	ug/L	5	08/04/15	BBH	SW3200C
n-Propylbenzene	85	5.0	ug/L	5	08/04/15	BBH	SW3200C
o-Xylene	91	10	ug/L	5	08/04/15	BBH	SW3200C
p-Isopropyltoluene	67	5.0	ug/L	5	08/04/15	BBH	SW3200C
sec-Butylbenzene	13	5.0	ug/L	5	08/04/15	BBH	SW3200C
tert-Butylbenzene	90	5.0	ug/L	5	08/04/15	BBH	SW3200C
Toluene	93	5.0	ug/L	5	08/04/15	BBH	SW3200C
Total Xylenes	681	80	ug/L	40	08/04/15	BBH	SW3200C
<u>ANOC Substances</u>							
% 1,2-dibromobenzene-d4	101		%	5	08/04/15	BBH	70-130%
% Bromofluorobenzene	108		%	5	08/04/15	BBH	70-130%
% Dibromofluoromethane	96		%	5	08/04/15	BBH	70-130%
% Toluene-d8	100		%	5	08/04/15	BBH	70-130%
<u>Semivolatiles by SIM</u>							
2-Methylnaphthalene	37	0.18	ug/L	1	08/05/15	DD	SW32700 (SMB)
Acenaphthene	90	0.18	ug/L	1	08/05/15	DD	SW32700 (SMB)

Parameter	Result	RL/ PQL	Units	Dilution	Date/Time	By	Reference
Acenaphthylene	ND	0.18	ug/L	1	08/05/15	DD	SW02700 (SMA)
Anthracene	ND	0.18	ug/L	1	08/05/15	DD	SW02700 (SMA)
Benzo(a)anthracene	0.04	0.02	ug/L	1	08/05/15	DD	SW02700 (SMA)
Benzo(a)pyrene	ND	0.02	ug/L	1	08/05/15	DD	SW02700 (SMA)
Benzo(b)fluoranthene	ND	0.02	ug/L	1	08/05/15	DD	SW02700 (SMA)
Benzo(g,h)perylene	ND	0.18	ug/L	1	08/05/15	DD	SW02700 (SMA)
Benzo(k)fluoranthene	ND	0.02	ug/L	1	08/05/15	DD	SW02700 (SMA)
Chrysene	ND	0.02	ug/L	1	08/05/15	DD	SW02700 (SMA)
Dibenz(a,h)anthracene	ND	0.01	ug/L	1	08/05/15	DD	SW02700 (SMA)
Fluoranthene	ND	0.18	ug/L	1	08/05/15	DD	SW02700 (SMA)
Fluorene	0.11	0.18	ug/L	1	08/05/15	DD	SW02700 (SMA)
Indeno(1,2,3-cd)pyrene	ND	0.02	ug/L	1	08/05/15	DD	SW02700 (SMA)
Naphthalene	21	0.18	ug/L	1	08/05/15	DD	SW02700 (SMA)
Phenanthrene	0.11	0.02	ug/L	1	08/05/15	DD	SW02700 (SMA)
Pyrene	ND	0.18	ug/L	1	08/05/15	DD	SW02700 (SMA)
SAQC SUBSTRATES							
% 2-Fluorodiphenyl	86		%	1	08/05/15	DD	30-130%
% Nitrobenzene-d5	86		%	1	08/05/15	DD	30-130%
% Terphenyl-d14	21		%	1	08/05/15	DD	30-130%

ND = Not Detected, as low as possible

RL, PQL = Reporting Practical Quantitation Level (Equivalent to NELAP LOQ, Limit of Quantitation) ND=Not Detected
 RFL = Below Reporting Level

Comments:

Per 1.4.8 of EPA method 8270D, 1,2-Diphenylhydrazine is unstable and readily converts to Azobenzene. Azobenzene is used for the calibration of 1,2-Diphenylhydrazine.

Visible Comment:

Elevated reporting limits for volatiles due to the presence of target and/or non-target compounds.

If there are any questions regarding this data, please call Phoenix Client Services at extension 200.
 This report must not be reproduced except in full as defined by the attached chain-of-custody.

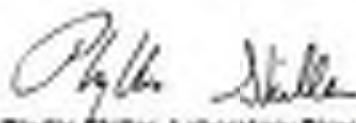

Phyllis Schiller, Laboratory Director
 September 08, 2015

Reviewed and Released by: Bobbi Aloisa, Vice President



Environmental Laboratories, Inc.
 547 East Middle Turnpike, P.O. Box 370, Marchant, CT 06345
 Tel: (860) 645-1100 Fax: (860) 645-0023



Analysis Report
 September 06, 2015

FOR: Atty. Mr. Charles Powers
 CNS Management Corp
 208 Newtown Road
 Plainville, NY 11903-4307

Sample Information

Matrix: WATER
 Location Code: CNS
 Rush Request: 72 Hour
 P.O.#:

Custody Information

Collected by:
 Received by: SW
 Analyzed by: see 'By' below

Date Time
 07/31/15 13:17
 08/03/15 16:53

Laboratory Data

SDG ID: GBJ67342
 Phoenix ID: BJE7345

Project ID: SHERMAN AVE
 Client ID: MW-GW-40

Parameter	Result	RL/ PQL	Units	Dilution	Date/Time	By	Reference
Semi-Volatile Extraction	Completed				08/03/15	EDD	SW3000
<u>Volatiles- Stars/CP-51</u>							
1,2,4-Trimethylbenzene	300	40	ug/L	40	08/04/15	BBH	SW3200C
1,3,5-Trimethylbenzene	330	40	ug/L	40	08/04/15	BBH	SW3200C
Benzene	ND	3.5	ug/L	5	08/04/15	BBH	SW3200C
Ethylbenzene	ND	5.0	ug/L	5	08/04/15	BBH	SW3200C
Isopropylbenzene	62	5.0	ug/L	5	08/04/15	BBH	SW3200C
m,p-Xylene	ND	10	ug/L	5	08/04/15	BBH	SW3200C
Methyl t-butyl ether (MTEE)	ND	5.0	ug/L	5	08/04/15	BBH	SW3200C
Naphthalene	7.5	5.0	ug/L	5	08/04/15	BBH	SW3200C
n-Butylbenzene	18	5.0	ug/L	5	08/04/15	BBH	SW3200C
n-Propylbenzene	140	5.0	ug/L	5	08/04/15	BBH	SW3200C
o-Xylene	ND	10	ug/L	5	08/04/15	BBH	SW3200C
p-Isopropyltoluene	11	5.0	ug/L	5	08/04/15	BBH	SW3200C
sec-Butylbenzene	16	5.0	ug/L	5	08/04/15	BBH	SW3200C
tert-Butylbenzene	ND	5.0	ug/L	5	08/04/15	BBH	SW3200C
Toluene	ND	5.0	ug/L	5	08/04/15	BBH	SW3200C
Total Xylenes	ND	10	ug/L	5	08/04/15	BBH	SW3200C
<u>ANOC Substances</u>							
% 1,2-dibromobenzene-d4	19		%	5	08/04/15	BBH	70-130%
% Bromofluorobenzene	104		%	5	08/04/15	BBH	70-130%
% Dibromofluoromethane	16		%	5	08/04/15	BBH	70-130%
% Toluene-d8	100		%	5	08/04/15	BBH	70-130%
<u>Polynuclear Aromatic HC</u>							
2-Methylnaphthalene	26	25	ug/L	5	08/06/15	DD	SW32700
Acenaphthene	ND	25	ug/L	5	08/06/15	DD	SW32700

Parameter	Result	RL/ PQL	Units	Dilution	Date/Time	By	Reference
Acenaphthylene	ND	25	ug/L	5	08/06/15	DD	SW02700
Anthracene	ND	25	ug/L	5	08/06/15	DD	SW02700
Benzo(a)anthracene	ND	25	ug/L	5	08/06/15	DD	SW02700
Benzo(a)pyrene	ND	25	ug/L	5	08/06/15	DD	SW02700
Benzo(b)fluoranthene	ND	25	ug/L	5	08/06/15	DD	SW02700
Benzo(g,h,i)perylene	ND	25	ug/L	5	08/06/15	DD	SW02700
Benzo(k)fluoranthene	ND	25	ug/L	5	08/06/15	DD	SW02700
Chrysene	ND	35	ug/L	5	08/06/15	DD	SW02700
Dibenz(a,h)anthracene	ND	25	ug/L	5	08/06/15	DD	SW02700
Fluoranthene	ND	25	ug/L	5	08/06/15	DD	SW02700
Fluorene	ND	25	ug/L	5	08/06/15	DD	SW02700
Indeno(1,2,3-cd)pyrene	ND	25	ug/L	5	08/06/15	DD	SW02700
Naphthalene	ND	25	ug/L	5	08/06/15	DD	SW02700
Phenanthrene	ND	25	ug/L	5	08/06/15	DD	SW02700
Pyrene	ND	25	ug/L	5	08/06/15	DD	SW02700
PAHGC SUBSTITUTES							
% 2-Fluorobiphenyl	Detected Out		%	5	08/06/15	DD	30-130%
% Nitrobenzene-d5	Detected Out		%	5	08/06/15	DD	30-130%
% Terphenyl-d14	Detected Out		%	5	08/06/15	DD	30-130%

E = Present in Blank, no leak suspected

RL, PQL = Reporting/Practical Quantitation Level (Equivalent to NELAP LOQ, Limit of Quantitation) ND=Not Detected
 EPL=Below Reporting Level

Comments:

Per 1.4.8 of EPA method 8270D, 1,2-Diphenylhydrazine is unstable and readily converts to Azobenzene. Azobenzene is used for the calibration of 1,2-Diphenylhydrazine.

Volatile Comment:

Elevated reporting limits for volatiles due to the presence of target and/or non-target compounds.

Semi-Volatile Comment:

Due to a matrix interference and/or the presence of a large amount of non-target material in the sample, a dilution was required resulting in an elevated RL for the semi-volatile analysis.

If there are any questions regarding this data, please call Phoenix Client Services at extension 200.
 This report must not be reproduced except in full as defined by the attached chain-of-custody.

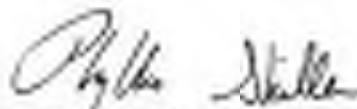

Phyllis Schiller, Laboratory Director

September 08, 2015

Reviewed and Released by: Bobbi Akona, Vice President



Environmental Laboratories, Inc.
 547 East Middle Turnpike, P.O. Box 370, Marchant, CT 06345
 Tel: (860) 645-1100 Fax: (860) 645-0023



Analysis Report
 September 06, 2015

FOR: Atty. Mr. Charles Powers
 CNS Management Corp
 208 Newtown Road
 Plainville, NY 11903-4307

Sample Information

Matrix: WATER
 Location Code: CNS
 Rush Request: 72 Hour
 P.O.#:

Custody Information

Collected by:
 Received by: SW
 Analyzed by: see 'By' below

Date Time
 07/31/15 13:45
 08/03/15 16:53

Laboratory Data

SDG ID: GBJ67342
 Phoenix ID: GJ67346

Project ID: SHERMAN AVE
 Client ID: MWS-GW50

Parameter	Result	RL/ PQL	Units	Dilution	Date/Time	By	Reference
Semi-Volatile Extraction	Completed				08/03/15	EDD	SW3000

Volatiles- Stars/CP-51

1,2,4-Trimethylbenzene	ND	1.0	ug/L	1	08/04/15	BBH	SW3200C
1,3,5-Trimethylbenzene	ND	1.0	ug/L	1	08/04/15	BBH	SW3200C
Benzene	ND	0.79	ug/L	1	08/04/15	BBH	SW3200C
Ethylbenzene	ND	1.0	ug/L	1	08/04/15	BBH	SW3200C
Isopropylbenzene	ND	1.0	ug/L	1	08/04/15	BBH	SW3200C
m,p-Xylene	ND	2.0	ug/L	1	08/04/15	BBH	SW3200C
Methyl t-butyl ether (MTBE)	ND	1.0	ug/L	1	08/04/15	BBH	SW3200C
Naphthalene	ND	1.0	ug/L	1	08/04/15	BBH	SW3200C
n-Butylbenzene	ND	1.0	ug/L	1	08/04/15	BBH	SW3200C
n-Propylbenzene	ND	1.0	ug/L	1	08/04/15	BBH	SW3200C
o-Xylene	ND	2.0	ug/L	1	08/04/15	BBH	SW3200C
p-Isopropyltoluene	ND	1.0	ug/L	1	08/04/15	BBH	SW3200C
sec-Butylbenzene	ND	1.0	ug/L	1	08/04/15	BBH	SW3200C
tert-Butylbenzene	ND	1.0	ug/L	1	08/04/15	BBH	SW3200C
Toluene	ND	1.0	ug/L	1	08/04/15	BBH	SW3200C
Total Xylenes	ND	2.0	ug/L	1	08/04/15	BBH	SW3200C

QACG Substances

% 1,2-dibromobenzene-d4	102		%	1	08/04/15	BBH	70-130%
% Bromofluorobenzene	94		%	1	08/04/15	BBH	70-130%
% Dibromofluoromethane	95		%	1	08/04/15	BBH	70-130%
% Toluene-d8	103		%	1	08/04/15	BBH	70-130%

Semivolatiles by SIM

2-Methylnaphthalene	ND	0.18	ug/L	1	08/05/15	DD	SW32700 (SMB)
Acenaphthene	ND	0.18	ug/L	1	08/05/15	DD	SW32700 (SMB)

Parameter	Result	RL/ PQL	Units	Dilution	Date/Time	By	Reference
Acenaphthylene	ND	0.18	ug/L	1	08/05/15	DD	SW82700 (SMA)
Anthracene	ND	0.18	ug/L	1	08/05/15	DD	SW82700 (SMA)
Benzo(a)anthracene	0.03	0.02	ug/L	1	08/05/15	DD	SW82700 (SMA)
Benzo(a)pyrene	ND	0.02	ug/L	1	08/05/15	DD	SW82700 (SMA)
Benzo(b)fluoranthene	ND	0.02	ug/L	1	08/05/15	DD	SW82700 (SMA)
Benzo(g,h)perylene	ND	0.18	ug/L	1	08/05/15	DD	SW82700 (SMA)
Benzo(k)fluoranthene	ND	0.02	ug/L	1	08/05/15	DD	SW82700 (SMA)
Chrysene	ND	0.02	ug/L	1	08/05/15	DD	SW82700 (SMA)
Dibenz(a,h)anthracene	ND	0.01	ug/L	1	08/05/15	DD	SW82700 (SMA)
Fluoranthene	ND	0.18	ug/L	1	08/05/15	DD	SW82700 (SMA)
Fluorene	ND	0.18	ug/L	1	08/05/15	DD	SW82700 (SMA)
Indeno(1,2,3-cd)pyrene	ND	0.02	ug/L	1	08/05/15	DD	SW82700 (SMA)
Naphthalene	ND	0.18	ug/L	1	08/05/15	DD	SW82700 (SMA)
Phenanthrene	ND	0.02	ug/L	1	08/05/15	DD	SW82700 (SMA)
Pyrene	ND	0.18	ug/L	1	08/05/15	DD	SW82700 (SMA)
SAQC SUBSTRATES							
% 2-Fluorodiphenyl	69		%	1	08/05/15	DD	30-130%
% Nitrobenzene-d5	62		%	1	08/05/15	DD	30-130%
% Terphenyl-d14	61		%	1	08/05/15	DD	30-130%

BT - Present as Mark, as best as possible.

RL, PQL = Reporting Practical Quantitation Level (Equivalent to NELAP LOQ, Limit of Quantitation) ND=Not Detected
 RFL=Below Reporting Level

Comments:

Per 1.4.8 of EPA method 8270D, 1,2-Diphenylhydrazine is unstable and readily converts to Azobenzene. Azobenzene is used for the calibration of 1,2-Diphenylhydrazine.

If there are any questions regarding this data, please call Phoenix Client Services at extension 200.
 This report must not be reproduced except in full as defined by the attached chain-of-custody.

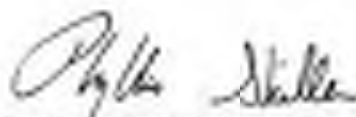

Phyllis Stuber, Laboratory Director

September 08, 2015

Reviewed and Released by: Bobbi Akiba, Vice President



Environmental Laboratories, Inc.
587 East Middle Turnpike, P.O. Box 370, Manchester, CT 06045
Tel: (860) 645-1102 Fax: (860) 645-0823



QA/QC Report

September 08, 2015

QA/QC Data

SDG I.D.: GBJ67342

Parameter	Blank	RL	LCS		LSD		MS		MSD		MS		MSD		MS		MSD	
			%	%	%	%	%	%	%	%	%	%	%	%	%	%	%	%
QA/QC Batch 316143 (ug/L) GC Sample No: BJB6214 (BJ67344 (5X), BJ67345 (5X))																		
Volatiles - Water																		
Benzene	ND	6.70	99	100	8.6												20-130	30
Ethylbenzene	ND	1.0	100	106	7.7												20-130	30
Isopropylbenzene	ND	1.0	95	105	8.1												20-130	30
m,p-Xylene	ND	1.0	99	106	6.8												20-130	30
Methyl tert-butyl ether (MTBE)	ND	1.0	108	115	8.0												20-130	30
Naphthalene	ND	1.0	108	119	8.8												20-130	30
n-Butylbenzene	ND	1.0	94	102	8.2												20-130	30
n-Propylbenzene	ND	1.0	90	87	7.5												20-130	30
o-Xylene	ND	1.0	98	100	10.6												20-130	30
p-Isopropyltoluene	ND	1.0	97	104	7.0												20-130	30
sec-Butylbenzene	ND	1.0	98	107	8.8												20-130	30
tert-Butylbenzene	ND	1.0	95	104	8.0												20-130	30
Toluene	ND	1.0	98	107	8.8												20-130	30
% 1,2-dichlorobenzene-d1	95	%	100	100	8.0												20-130	30
% Bromofluorobenzene	87	%	102	101	1.0												20-130	30
% Dibromofluorobenzene	87	%	101	99	2.0												20-130	30
% Toluene-d8	87	%	101	100	1.0												20-130	30

Comment:

All CS and LCS Duplicate were performed instead of a matrix spike and matrix spike duplicate.

Additional 80% criteria: 10% of LCS/LSD compounds can be outside of acceptance criteria as long as recovery is 40-100%.

QA/QC Batch 316017 (ug/L) GC Sample No: BJB6904 (BJ67342 (20X, 100X), BJ67343 (1X, 20X), BJ67344 (40X), BJ67345 (40X), BJ67346)

Volatiles - Water

1,2,4-Trinitrobenzene	ND	1.0	91	96	7.4	64	187	12.9	20-130	30
1,3,5-Trinitrobenzene	ND	1.0	95	104	8.0	100	118	12.2	20-130	30
Benzene	ND	6.70	96	106	11.8	107	118	9.6	20-130	30
Ethylbenzene	ND	1.0	97	106	8.0	101	115	13.0	20-130	30
Isopropylbenzene	ND	1.0	90	101	11.5	106	118	13.6	20-130	30
m,p-Xylene	ND	1.0	95	102	7.1	90	112	12.3	20-130	30
Methyl tert-butyl ether (MTBE)	ND	1.0	112	125	11.0	110	118	6.4	20-130	30
Naphthalene	ND	1.0	100	111	10.4	98	137	8.8	20-130	30
n-Butylbenzene	ND	1.0	93	98	5.2	96	108	11.8	20-130	30
n-Propylbenzene	ND	1.0	88	85	7.7	85	110	14.6	20-130	30
o-Xylene	ND	1.0	98	107	8.8	102	114	11.1	20-130	30
p-Isopropyltoluene	ND	1.0	94	102	8.2	80	112	12.3	20-130	30
sec-Butylbenzene	ND	1.0	95	103	8.1	104	118	12.6	20-130	30
tert-Butylbenzene	ND	1.0	97	103	8.0	100	116	14.8	20-130	30
Toluene	ND	1.0	94	104	10.1	100	113	9.3	20-130	30
% 1,2-dichlorobenzene-d1	100	%	100	101	1.0	98	130	2.0	20-130	30
% Bromofluorobenzene	100	%	108	106	1.9	98	87	1.0	20-130	30

QA/QC Data

SOG I.D.: 08J67342

Parameter	Dist	SA %	LC5	LC5D	LC5	MS	MSD	MS	%	%
			%	%	RPD	%	%	RPD	Recovery	RPD
% Chloroform/methane	100	%	99	100	8.8	98	103	5.0	20-130	33
% Toluene/dB	100	%	98	101	3.0	100	100	3.0	20-130	33

Comment:

Additional QC criteria: 10% of LC5/LC5D compounds can be outside of acceptance criteria as long as recovery is 80-100%.

QA/QC Batch 315825 (ug/L) QC Sample No: BJ67342 (BJ67342, BJ67343, BJ67344, BJ67345, BJ67346)

Semivolatile (SVM) - Water

2-Methylazulene	ND	0.02	62	64	5.0				30-130	20
Acenaphthene	ND	0.02	88	88	6.0				30-130	20
Acenaphthylene	ND	0.02	79	77	2.6				30-130	20
Anthracene	ND	0.02	98	96	2.1				30-130	20
Benzo(a)anthracene	0.33	0.02	88	87	1.1				30-130	20
Benzo(a)pyrene	ND	0.02	91	91	6.0				30-130	20
Benzo(b)fluoranthene	ND	0.02	80	80	6.0				30-130	20
Benzo(g)herylene	ND	0.02	118	100	3.4				30-130	20
Benzo(k)fluoranthene	ND	0.02	92	92	6.0				30-130	20
Chrysene	ND	0.02	90	89	1.1				30-130	20
Dibenz(a,h)anthracene	ND	0.01	118	121	4.2				30-130	20
Fluorene	ND	0.02	90	87	3.4				30-130	20
Fluorene	ND	0.02	91	87	4.5				30-130	20
Indeno(1,2,3-cd)pyrene	ND	0.02	113	119	5.2				30-130	20
Naphthalene	ND	0.02	79	68	10.0				30-130	20
Phenanthrene	ND	0.02	93	92	1.1				30-130	20
Pyrene	ND	0.02	90	88	2.2				30-130	20
% 2-Fluorobiphenyl	47		79	79	6.0				30-130	20
% Nitrobenzene/dB	49		85	77	16.8				30-130	20
% Terephthalate	72		84	81	3.6				30-130	20

Comment:

Additional QC criteria: 20% of compounds can be outside of acceptance criteria as long as recovery is at least 70%. (Add surrogate acceptance range for aqueous samples: 15-110%, for soils 33-130%)

If there are any questions regarding this data, please call Phoenix Client Services at extension 200.

RPD - Relative Percent Difference

LC5 - Laboratory Control Sample

LC5D - Laboratory Control Sample Duplicate

MS - Matrix Spike

MS Dup - Matrix Spike Duplicate

NC - No Criteria

Inf - Interference



Phyllis Shiller, Laboratory Director
September 08, 2015

Sample Criteria Exceedences Report

Criteria: None

State: NY

Sample: 40006

Process Analyis

Criteria

Result

RL

Criteria

RL

Analysis
Units

--- No Data to Display ---

Process Laboratories does not assume responsibility for the data contained in this report. It is provided as an additional tool to identify requested criteria exceedences. All efforts are made to ensure the accuracy of the data obtained from appropriate agencies. A list of exceedence information does not necessarily suggest conformance to the criteria. It is ultimately the site professional's responsibility to determine appropriate compliance.



Environmental Laboratories, Inc.
587 East Middle Turnpike, P.O. Box 376, Manchester, CT 06045
Tel: (860) 442-2282 Fax: (860) 442-0825



NY Temperature Narration

September 08, 2015

SDG I.D.: GB167342

The samples in this delivery group were received at 2°C.
(Note acceptance criteria is above freezing up to 5°C)

3rd of 4

SUB-SURFACE CHAIN OF CUSTODY

PAGE 1 of 1



CNS Job #: <u>ES14-923</u>		Client: <u>Acadia Quality</u>		Lab Project #:									
Site: <u>Sayman Ave.</u>		Sample: <u>OHK</u>		Laboratory Analysis									
Sampling Method: <u>OHK</u>		Report Format: <u>Permit and Lab Weight</u>		Sample Location / Remarks									
Sample ID #	Date	Time	Compost	# of #	%	EPTC	SMP	E	Report Format:		Lab #	Turnaround Time	
									Permit and	Lab Weight			
MW1-GW1D	7/29/15	12:26P		X	X	X	X	X	X	X	X	X	67342
MW2-GW2D		12:52P		X	X	X	X	X	X	X	X	X	67343
MW3-GW3D		3:01PM		X	X	X	X	X	X	X	X	X	67344
MW4-GW4D		1:17P		X	X	X	X	X	X	X	X	X	67345
MW5-GW5D		1:45P		X	X	X	X	X	X	X	X	X	67346
Date / Time: <u>8/15/15 11:27</u> Received by: <u>[Signature]</u> Date / Time: <u>8/15/15 10:53</u> Received for laboratory by: <u>[Signature]</u> Date / Time: <u>8-3-15</u> Results to: <u>C. POWERS</u> Turnaround Time: <u>Standard</u> Telephone: <u>(516) 932-3228</u> Fax: <u>(516) 932-3288</u>													

CONFORMA D. HEADQUARTERS
 709 NEWTOWN ROAD, PLAINFIELD, NJ 07063
 Telephone: (516) 932-3228 - Fax: (516) 932-3288

Linda - Phoenixlabs

From: Wafia Canario [wcanario@cnsenviro.com]
Sent: Friday, September 04, 2015 10:25 AM
To: linda@phoenixlabs.com
Subject: CP-51 Change Sample ID BJ67342 - BJ67346

Linda,
in sample ID's BJ67342 - BJ67346 we ran EPA 8260 and EPA8270, can we actually have it for CP-51 VOC and CP-51 SVOC.

Please let me know if it is possible.

Thank you,

Wafia Canario
Environmental Scientist

CNS Environmental Corp.,
305 Newtown Road
Plainville, NY 12185
T: (516) 532-3796 ext. 105
F: (516) 532-3788

ATTENTION:
This email is privileged and confidential and is intended only for the individual(s) named.
If you are not the intended recipient, and have received this email in error, please notify the sender
immediately by replying to this message and then delete this message and any attachment(s)
from your system. Any views or opinions presented are solely those of the author.

Bobbi - Phoenixlabs

From: Linda - Phoenixlabs [linda@phoenixlabs.com]
Sent: Friday, September 04, 2015 10:27 AM
To: 'Bobbi - Phoenixlabs'
Subject: FW: CP-51 Change Sample ID B367342 - B367346

Bobbi
Can we change for them?
Thanks
Linda

From: Wala Canario [mailto:wcanario@cnseenviro.com]
Sent: Friday, September 04, 2015 10:25 AM
To: linda@phoenixlabs.com
Subject: CP-51 Change Sample ID B367342 - B367346

Linda,
In sample ID's B367342 - B367346 we ran EPA 8260 and EPA8270, can we actually have it for CP-51 VOC and CP-51 SVOC.

Please let me know if it is possible.

Thank you,

Wala Canario
Environmental Scientist

CNS Environmental Corp.
208 Newtown Road
Plainville, NY 11803
T: (518) 602-3218 ext. 305
F: (518) 912-1208

ATTENTION:

This email is privileged and confidential and is intended only for the individual(s) named. If you are not the intended recipient and have received this email in error, please notify the sender immediately by replying to this message and then delete this message and any attachments(s) from your system. Any views or opinions presented are solely those of the author.



Quarterly Groundwater Monitoring Report

For

4th QUARTER – October 2015

NYSEDEC Spill # 09-02240

Site:

4650 Broadway, New York, NY 10010
CNS Job #: E214-993

Prepared for:

New York State Department of Environmental Conservation
Division of Environmental Remediation, Region 2
1 Hunter's Point Plaza
47-40 21st Street
Long Island City, NY 11101
Attention: Mr. Ryan Piper, Engineering Geologist

On Behalf of:

Acadia Realty Trust, LLC
1311 Mamaroneck Avenue, Suite 200
White Plains, NY 10605
Attention: Mr. Thomas Julius, Director of Non-Conforming Assets

Prepared by:

CNS Environmental Corporation
208 Newtown Road
Plainville, NY 11803

November 2, 2015

Table of Contents

1.0	INTRODUCTION	3
2.0	BACKGROUND	5
3.0	FIELD ACTIVITIES	4
4.0	GROUNDWATER MEASUREMENT PARAMETERS	4
5.0	GROUNDWATER ANALYTICAL RESULT INTERPRETATION	6
6.0	CONCLUSIONS	13
7.0	SIGNATURES	13
8.0	PROJECT LIMITATIONS	14

Figure I: Site Location Map

Figure II: Monitoring Well Locations

Appendix A: Laboratory Analytical Data Sheets

1.0 INTRODUCTION

CNS Environmental Corp. (CNS) was retained by Acadia Realty Trust, LLC to conduct quarterly groundwater sampling for the property located at 4650 Broadway in New York, NY; referred to hereafter as the "subject site".

The subject site is improved with a two-story commercial building with a basement constructed c. 1928, located on the northeast corner of Broadway and Sherman Avenue and currently occupied by a parking garage and a U-Haul Dealer. See Figure 1: Site Location Map.

2.0 BACKGROUND

Based on the findings of a subsurface investigation, gasoline contamination was identified within the groundwater at the subject site. Based on these findings CNS compiled and executed a NYSDEC approved Remedial Action Plan dated June 12, 2009 (NYSDEC RAP Approval Email dated July 10, 2009); bound under a separate cover, which consisted of the removal of Underground Storage Tanks (UST) and associated impacted soils, the installation of monitoring wells and utilized RegenOx™ chemical oxidizer injections, to effectively remediate the groundwater. Note: prior to the RegenOx™ application, CNS collected a round of groundwater samples from each monitoring well to establish a site baseline on March 12, 2009. Upon completion of the remediation, CNS submitted a Remediation Report (Remediation Report dated October 22, 2009 bound under a separate cover) and was subsequently directed by the NYSDEC to collect quarterly groundwater samples.

Sometime after the quarterly sampling event in December of 2012, site contractors destroyed all the on-site monitoring wells. CNS reinstalled the four (4) monitoring wells (MW1 through MW4) as well as an additional monitoring well (MW5) on September 9, 2014 in compliance with the approved June 12, 2009 RAP.

The previous rounds of quarterly sampling were performed on 9/30/2009, 12/29/2009, 3/29/2010, 6/24/2010, 9/30/2010, 12/30/2010, 3/29/2011, 6/24/2011, 10/7/2011, 12/28/2011, 4/13/2012, 9/25/12, 12/31/2012, 10/24/2013, 1/29/2015, 4/8/2015, and 7/31/2015.

3.0 FIELD ACTIVITIES

On Tuesday, October 20, 2015, CNS collected groundwater samples from the five (5) existing monitoring wells MW1 through MW5 (See Figure II: Monitoring Well Locations). Prior to collecting the groundwater samples, CNS measured the depth to groundwater from the top of the well casings utilizing an electronic K&K Water Level Meter.

Prior to sampling, the wells were purged of 3 to 5 well volumes utilizing a low flow submersible pump with disposable tubing. In addition, after the final well purge within each monitoring well, measurements for temperature, conductivity, pH, dissolved oxygen and oxygen-reduction potential (ORP) were collected utilizing a YSI 556 Multi Probe System within non-chemically analyzed clean sample jars. See Table I for Groundwater Measurements.

The collected groundwater samples were collected in accordance with USEPA "Test Methods for Evaluating Solid Waste, Physical/Chemical Methods" (SW-846) and analyzed for VOCs and SVOCs in accordance with NYSDEC CP-51 Protocols under EPA analytical Methods 8260 and 8270. The groundwater samples were placed in laboratory supplied glassware, packed in an ice-filled cooler accompanied by a chain-of-custody documentation and delivered to Phoenix Environmental Laboratories, Inc. (NYSDEC ID#: 11301) located at 587 East Middle Turnpike, Manchester, CT 06040. See Appendix A for Laboratory Analytical Data Sheets.

The collected groundwater samples were compared against the NYSDEC's Technical & Operational Guidance Series (TOGS) 1.1.1 Ambient Water Quality Standards and Groundwater Effluent Limitations (NYSDEC Groundwater Standards). A summary of the analytical results are presented in Table II.

4.0 GROUNDWATER MEASUREMENT PARAMETERS

As indicated in Table I on the following page, temperature levels ranged between 69.17 °F through 70.73 °F with an average temperature of 69.8 °F. pH levels ranged between 7.38 through 7.85. Dissolved Oxygen levels ranged between 1.51 through 4.21 mg/l. Qualitative ORP levels ranged from -119.7 through -52.96.

Table 1. Groundwater Measurements

Monitoring Well ID	Parameter			Sampling Date				Remarks
	Parameter	Unit	Value	10/1	10/2	10/3	10/4	
MW01	Depth	ft	100					
	Flow	gpm	0.1					
	Temperature	°F	62					
	Water Level	ft	100					
MW02	Depth	ft	100					
	Flow	gpm	0.1					
	Temperature	°F	62					
	Water Level	ft	100					
MW03	Depth	ft	100					
	Flow	gpm	0.1					
	Temperature	°F	62					
	Water Level	ft	100					
MW04	Depth	ft	100					
	Flow	gpm	0.1					
	Temperature	°F	62					
	Water Level	ft	100					
MW05	Depth	ft	100					
	Flow	gpm	0.1					
	Temperature	°F	62					
	Water Level	ft	100					



5.0 GROUNDWATER ANALYTICAL RESULT INTERPRETATION

The subject site's baseline groundwater sampling event occurred on March 12, 2009. Current analytical results were compared to the NYSDEC Groundwater Standard values and are summarized herein within Table II on the following page. Analytical results associated with this sampling event are as follows:

M/W1: The VOC constituents 1,2,4-Trimethylbenzene (810 ppb), 1,3,5-Trimethylbenzene (220 ppb), Ethylbenzene (140 ppb), Isopropylbenzene (42 ppb), m,p-Xylene (860 ppb), n-Butylbenzene (12 ppb), n-Propylbenzene (87 ppb), o-Xylene (130 ppb), Toluene (23 ppb), sec-Butylbenzene (3.5 ppb) exceeded their respective NYSDEC Groundwater Standard values of 5.0 ppb. Additionally, Total Xylenes (990 ppb) and Naphthalene (94 ppb) were identified exceeding their respective NYSDEC Groundwater Standard value of 10 ppb, with Benzene (21 ppb) being identified exceeding its respective NYSDEC Groundwater Standard value of 1 ppb. The SVOC constituent Naphthalene was identified at 82 ppb, which exceeds its respective NYSDEC Groundwater Standard value of 10 ppb.

Compared to the baseline analytical results, VOC and SVOC constituents have seen an overall decrease in concentrations with sec-Butylbenzene being detected above its respective NYSDEC Groundwater Standard value. When compared to previous quarter sampling events, the concentration of constituents have overall decreased with the exception of n-Butylbenzene which has slightly increase in concentration.

M/W2: The VOC constituents 1, 2, 4-Trimethylbenzene (10 ppb), m,p-Xylene (15 ppb), and o-Xylene (5.5 ppb), exceeded their respective NYSDEC Groundwater Standard values of 5.0 ppb. Additionally, Total Xylenes was identified at 20.9 ppb, which exceeds its respective NYSDEC Groundwater Standard value of 10 ppb.

Compared to the baseline analytical all the VOC constituents have seen an overall decrease in concentration with 1, 3, 5-Trimethylbenzene, Ethylbenzene, Naphthalene, and n-Propylbenzene no longer being detected above their respective NYSDEC Groundwater Standard values. The SVOC constituent Naphthalene was identified above the laboratory minimum detection limit, however, below its respective NYSDEC Groundwater Standard value.

M/W3: The VOC constituents 1,2,4-Trimethylbenzene (7.6 ppb), exceeded it's respective NYSDEC Groundwater Standard value of 5.0 ppb. Additionally, The SVOC constituents Benz(a)anthracene (0.05 ppb), Benz(b)fluoranthene (0.05 ppb), Benz(k)fluoranthene (0.05 ppb), Chrysene (0.06 ppb), and Indeno(1,2,3-cd)pyrene (0.03 ppb) were identified exceeding their respective NYSDEC Groundwater Standard values of 0.002 ppb.

Compared to the baseline analytical results, the VOC constituents have seen an overall decrease in concentrations with 1, 3, 5-Trimethylbenzene, Isopropylbenzene and Total Xylenes no longer exceeding their respective NYSDEC Groundwater Standard values, and Benzene, Ethylbenzene, m,p-Xylene, Naphthalene, n-Butylbenzene, n-Propylbenzene, o-Xylene, p-Isopropyltoluene, sec-Butylbenzene and Toluene are no longer detected in the current quarter. The SVOC constituents Benz(a)anthracene, Benz(b)fluoranthene, Benz(k)fluoranthene, Chrysene, and Indeno(1,2,3-cd)pyrene were not identified in the baseline sampling event, however, were detected exceeding their respective NYSDEC Groundwater Standard values in the current quarter. Additionally the SVOC constituent Naphthalene is no longer

identified in the current quarter, and Pyrene and Benzo (a) pyrene has been detected above the laboratories minimum detection limit, however were below their respective NYSDDEC Groundwater Standard values.

MW2: The VOC constituents 1, 2, 4-Trimethylbenzene (640 ppb), 1, 3, 5-Trimethylbenzene (320 ppb), Isopropylbenzene (54 ppb), m&p-Xylene (6.5 ppb), n-Butylbenzene (8.2 ppb), n-Propylbenzene (120 ppb), p-Isopropyltoluene (6.2 ppb) and sec-Butylbenzene (7.2 ppb), were identified exceeding their respective NYSDDEC Groundwater Standard 1.1.1 GA value of 5.0 ppb. Additionally the SVOC constituent Chrysene (0.02 ppb) exceeded its respective NYSDDEC Groundwater Standard value of 0.002 ppb.

Compared to the baseline analytical results, the identified VOC constituents have decreased in concentration with Naphthalene and total Xylenes detected above the laboratories minimum detection limit, but remain below their respective NYSDDEC Groundwater Standard values. Chrysene is now identified in the recent quarter after not being detected in the previous quarter. Additionally, the SVOC constituent chrysene was not identified during the baseline sampling event; however, is identified exceeding its respective NYSDDEC Groundwater Standard value in the current quarter.

MW3: The SVOC constituents Benzo(b)fluoranthene was identified at 0.02 ppb and Chrysene was identified at 0.03 ppb exceeding their respective NYSDDEC Groundwater Standard value of 0.002 ppb.

When compared to the baseline analytical results, the VOC constituents are longer detected and when compared the previous quarter Benzo(a)anthracene is no longer detected, while Benzo(b)fluoranthene and Chrysene are now detected above their respective NYSDDEC Groundwater Standard values.

Table 13. Compliance By Entity Summary

Entity	Compliance	Period												Average	Standard Deviation	Total	
		Q1-11	Q2-11	Q3-11	Q4-11	Q1-10	Q2-10	Q3-10	Q4-10	Q1-09	Q2-09	Q3-09	Q4-09				
NYC	1.P. Transparency	100%	100%	100%	100%	100%	100%	100%	100%	100%	100%	100%	100%	100%	100%	100%	100%
	2.P. Transparency	100%	100%	100%	100%	100%	100%	100%	100%	100%	100%	100%	100%	100%	100%	100%	100%
	3.P. Transparency	100%	100%	100%	100%	100%	100%	100%	100%	100%	100%	100%	100%	100%	100%	100%	100%
	4.P. Transparency	100%	100%	100%	100%	100%	100%	100%	100%	100%	100%	100%	100%	100%	100%	100%	100%
	5.P. Transparency	100%	100%	100%	100%	100%	100%	100%	100%	100%	100%	100%	100%	100%	100%	100%	100%
	6.P. Transparency	100%	100%	100%	100%	100%	100%	100%	100%	100%	100%	100%	100%	100%	100%	100%	100%
	7.P. Transparency	100%	100%	100%	100%	100%	100%	100%	100%	100%	100%	100%	100%	100%	100%	100%	100%
	8.P. Transparency	100%	100%	100%	100%	100%	100%	100%	100%	100%	100%	100%	100%	100%	100%	100%	100%
	9.P. Transparency	100%	100%	100%	100%	100%	100%	100%	100%	100%	100%	100%	100%	100%	100%	100%	100%
	10.P. Transparency	100%	100%	100%	100%	100%	100%	100%	100%	100%	100%	100%	100%	100%	100%	100%	100%
	11.P. Transparency	100%	100%	100%	100%	100%	100%	100%	100%	100%	100%	100%	100%	100%	100%	100%	100%
	12.P. Transparency	100%	100%	100%	100%	100%	100%	100%	100%	100%	100%	100%	100%	100%	100%	100%	100%
606	1.P. Transparency	100%	100%	100%	100%	100%	100%	100%	100%	100%	100%	100%	100%	100%	100%	100%	100%
	2.P. Transparency	100%	100%	100%	100%	100%	100%	100%	100%	100%	100%	100%	100%	100%	100%	100%	100%
	3.P. Transparency	100%	100%	100%	100%	100%	100%	100%	100%	100%	100%	100%	100%	100%	100%	100%	100%
	4.P. Transparency	100%	100%	100%	100%	100%	100%	100%	100%	100%	100%	100%	100%	100%	100%	100%	100%
	5.P. Transparency	100%	100%	100%	100%	100%	100%	100%	100%	100%	100%	100%	100%	100%	100%	100%	100%
	6.P. Transparency	100%	100%	100%	100%	100%	100%	100%	100%	100%	100%	100%	100%	100%	100%	100%	100%
	7.P. Transparency	100%	100%	100%	100%	100%	100%	100%	100%	100%	100%	100%	100%	100%	100%	100%	100%
	8.P. Transparency	100%	100%	100%	100%	100%	100%	100%	100%	100%	100%	100%	100%	100%	100%	100%	100%
	9.P. Transparency	100%	100%	100%	100%	100%	100%	100%	100%	100%	100%	100%	100%	100%	100%	100%	100%
	10.P. Transparency	100%	100%	100%	100%	100%	100%	100%	100%	100%	100%	100%	100%	100%	100%	100%	100%
	11.P. Transparency	100%	100%	100%	100%	100%	100%	100%	100%	100%	100%	100%	100%	100%	100%	100%	100%
	12.P. Transparency	100%	100%	100%	100%	100%	100%	100%	100%	100%	100%	100%	100%	100%	100%	100%	100%

Table 13. Governance-By Results Summary

Index	Component	Actual		Target		Variance		Trend		Status	Risk	Action	Due Date	Comments
		Score	Weight	Score	Weight	Score	Weight	Score	Weight					
GVI	1.1.1.1.1.1.1.1.1	100	100	100	100	0	0	0	0	Y	0			
	1.1.1.1.1.1.1.1.2	100	100	100	100	0	0	0	0	Y	0			
	1.1.1.1.1.1.1.1.3	100	100	100	100	0	0	0	0	Y	0			
	1.1.1.1.1.1.1.1.4	100	100	100	100	0	0	0	0	Y	0			
	1.1.1.1.1.1.1.1.5	100	100	100	100	0	0	0	0	Y	0			
	1.1.1.1.1.1.1.1.6	100	100	100	100	0	0	0	0	Y	0			
	1.1.1.1.1.1.1.1.7	100	100	100	100	0	0	0	0	Y	0			
	1.1.1.1.1.1.1.1.8	100	100	100	100	0	0	0	0	Y	0			
	1.1.1.1.1.1.1.1.9	100	100	100	100	0	0	0	0	Y	0			
	1.1.1.1.1.1.1.1.10	100	100	100	100	0	0	0	0	Y	0			
	1.1.1.1.1.1.1.1.11	100	100	100	100	0	0	0	0	Y	0			
	1.1.1.1.1.1.1.1.12	100	100	100	100	0	0	0	0	Y	0			
	1.1.1.1.1.1.1.1.13	100	100	100	100	0	0	0	0	Y	0			
GOC	1.1.1.1.1.1.1.1.1	100	100	100	100	0	0	0	0	Y	0			
	1.1.1.1.1.1.1.1.2	100	100	100	100	0	0	0	0	Y	0			
	1.1.1.1.1.1.1.1.3	100	100	100	100	0	0	0	0	Y	0			
	1.1.1.1.1.1.1.1.4	100	100	100	100	0	0	0	0	Y	0			
	1.1.1.1.1.1.1.1.5	100	100	100	100	0	0	0	0	Y	0			
	1.1.1.1.1.1.1.1.6	100	100	100	100	0	0	0	0	Y	0			
	1.1.1.1.1.1.1.1.7	100	100	100	100	0	0	0	0	Y	0			
	1.1.1.1.1.1.1.1.8	100	100	100	100	0	0	0	0	Y	0			
	1.1.1.1.1.1.1.1.9	100	100	100	100	0	0	0	0	Y	0			
	1.1.1.1.1.1.1.1.10	100	100	100	100	0	0	0	0	Y	0			
	1.1.1.1.1.1.1.1.11	100	100	100	100	0	0	0	0	Y	0			
	1.1.1.1.1.1.1.1.12	100	100	100	100	0	0	0	0	Y	0			
	1.1.1.1.1.1.1.1.13	100	100	100	100	0	0	0	0	Y	0			



Table II: Groundwater Results Summary

Analyte	Contaminant	MWS					NYSDC GW Standards (ppb)
		Baseline	Post-Injection #1				
		10/24/2014 (8)	1/09/2015 (5.5)	4/8/2015 (1497)	7/01/2015 (547)	10/09/2015 (6.5)	
VOC	1,2,4-Trinitrobenzene	14	ND	120	ND	ND	5
	1,3,5-Trinitrobenzene	ND	ND	64	ND	ND	5
	4-Isopropyltoluene	ND	ND	ND	ND	ND	5
	Perene	ND	ND	ND	ND	ND	1
	1-Chlorobenzene	ND	ND	7.3	ND	ND	5
	Isopropylbenzene	ND	ND	8	ND	ND	5
	m-Xylene	ND	ND	56	ND	ND	5
	Methyl tert butyl ether	ND	ND	ND	ND	ND	NA
	Naphthalene	ND	ND	5.1	ND	ND	10
	p-Dichlorobenzene	ND	ND	1.1	ND	ND	5
	p-Tolylbenzene	ND	ND	15	ND	ND	5
	o-Xylene	ND	ND	8.6	ND	ND	5
	p-Isopropyltoluene	ND	ND	1.1	ND	ND	5
	sec-Butylbenzene	ND	ND	1.4	ND	ND	5
	Total Xylenes	ND	ND	64.6	ND	ND	10
SVOC	2-Methylnaphthalene	ND	ND	1.3	ND	ND	NA
	Benzoanthracene	ND	ND	0.4	0.03	ND	0.002
	Benzo[a]fluoranthene	ND	ND	0.03	ND	0.02	0.002
	Chrysene	ND	ND	0.04	ND	0.05	0.002
	Fluoranthene	ND	ND	0.21	ND	ND	10
	Naphthalene	ND	ND	1.4	ND	ND	10
	Phenanthrene	ND	ND	0.26	ND	ND	10
	Pyrene	ND	ND	0.18	ND	ND	10

Notes: All results and previous values are presented in parts per billion (ppb).
 ND= Not Detected above laboratory's detection detection limit as defined by analysis and instrumentation.
 NYSDC GW Standards = NYSDC Division of Water Pollution and Operational Standards (DWS) 2-115. Analyte listed below. Standards & Reference Values.
 Concentrations exceeding the NYSDC GW Standards are highlighted in red.

6.3 CONCLUSIONS

Gasoline related contamination remains present at the subject site from the past underground storage tanks as observed within the past subsurface investigation and groundwater sampling completed by CNS. VOC contamination within all the monitoring wells have an overall decrease in concentration when compared to the baseline sampling event, with the exception to MW1 which has seen an increase in concentration. Additionally, SVOC concentrations have increased in monitoring wells MW1, MW3, MW4, and MW5, when compared to the baseline sampling.

As indicated in Table 1, the groundwater measurement parameters of temperature, pH, dissolved oxygen and oxygen-reduction potential (ORP) indicate favorable ranges for active oxidation and microorganisms; however, monitoring wells MW1, MW3, MW4, and MW5 dissolved oxygen has decreased since the baseline sampling event.

Due to exceedances of the NYSDEC Groundwater Standards in monitoring wells MW1 through MW5, CNS will continue to monitor the groundwater contaminant levels at the subject site and is requesting to inject RegenOx™ in compliance with CNS's RAP dated June 12, 2009. The next groundwater sampling event is scheduled for January 2016.

7.0 SIGNATURES

If you have any questions or require any additional information, please call me at (516) 952-3228.

Prepared by:

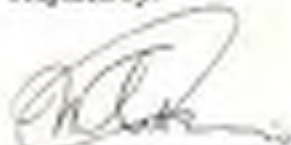

Wala Casano
Environmental Scientist

Reviewed and Approved by:

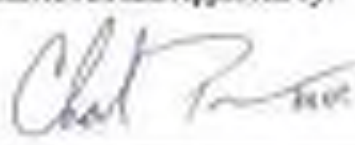

Charles Powers
President

8.3 PROJECT LIMITATIONS

This report is written for the use of Acadia Realty Trust LLC and its partners. No other party shall have any right to rely on this report or any service provided by CNS Environmental Corp. without prior written consent by Acadia Realty Trust LLC and CNS Environmental Corp.

The subsurface investigation was performed in accordance with professional standards applicable to the industry today. The results of this assessment and the contents of this report are subject to revision based on future events and/or investigations. CNS Environmental Corporation assumes no responsibility for the property owner's actions related to the following:

- Violation of any federal, state or local statute or ordinance relating to identification or disposal of a hazardous substance or its constituents;
- Undertaking of, or arrangement for the handling, removal, treatment, storage, transportation, or disposal of hazardous substances or constituents found or identified, and;
- Changed conditions or hazardous substances or constituents introduced at the properties by Client or third persons to this contract during or after the completion of services provided by this report.

Therefore, the findings, conclusions and recommendations presented herein are based solely on the aforementioned scope of work and information gathering. Incomplete or outstanding information identified throughout this report is considered a limitation to the assessment.

All findings, conclusions and recommendations stated in this report are based upon facts, circumstances and industry-accepted procedures for such services, as they existed at the time this report was prepared. All findings, conclusions and recommendations stated in this reports are based on the data and information provided and observations and conditions that existed on the date and time work was performed. Responses received from local, state, or federal agencies or other out-sourced or other secondary sources of information after the issuance of this report may change certain facts, findings, conclusions or circumstances to the report. A change in fact, circumstance or industry-accepted procedure upon which this report was based may adversely affect the findings, conclusions and recommendations expressed in this report and is considered a limitation.

Figure I
Site Location Map



 <p>CNS ENVIRONMENTAL <small>A Division of Environmental Solutions</small> 201 Avenue Brook Park Drive, 6th Floor Secaucus, NJ 07094-1500 Tel: (201) 991-2200</p>	Request For:	Acadia Realty Trust, LLC 1111 Manhattan Avenue, Suite 201 White Plains, NY 10605		
	Subject line:	600 Broadway, New York, NY 10008		
Name:	As Is/old	Date:	8/18/14	8/18/14

Figure II
Monitoring Well Locations



SHERMAN AVENUE

BROADWAY

NOTES

LEGEND

- MONITORING WELL LOCATION
- POWER TEST WELL LOCATION (WPTL, PWT)
- FORMER GASOLINE LIT (REMOVED AUGUST 2005)



FIGURE II

MONITORING WELL LOCATIONS

PROJECT NO.	ALABAMA BUSINESS CENTER, LLC 300 N. WASHINGTON ST., WHITE PLAINS, NY 10615
CLIENT	NY DEC SER. # 250224C BASEMENT LEVEL 400 BROADWAY, NEW YORK, NY 10010
DATE	AUGUST 11, 2004
SCALE	AS SHOWN
DRAWN BY	J. J. JONES
CHECKED BY	J. J. JONES

Appendix A

Laboratory Analytical Report w/ Chain of Custody



Wednesday, October 28, 2015

Attn: Mr. Charles Powers
CNS Management Corp
200 Newtown Road
Plainville, NY 11803-4307

Project ID: E214-993
Sample IDs: BK12306 - BK12310

This laboratory is in compliance with the NELAP requirements of procedures used except where indicated.

This report contains results for the parameters tested, under the sampling conditions described on the Chain Of Custody, as received by the laboratory.

A scanned version of the COC form accompanies the analytical report and is an exact duplicate of the original.

If you have any questions concerning this testing, please do not hesitate to contact Phoenix Client Services at ext. 200.

Sincerely yours,

A handwritten signature in black ink, appearing to read "Phyllis Stiller".

Phyllis Stiller

Laboratory Director

NELAP - #NY11301
CT Lab Registration #PH-0618
MA Lab Registration #MA-CT-007
ME Lab Registration #CT-007
NH Lab Registration #213693-A,B

NJ Lab Registration #CT-003
NY Lab Registration #11301
PA Lab Registration #68-03530
RI Lab Registration #63
VT Lab Registration #VT11301



Environmental Laboratories, Inc.
587 East Middle Turnpike, P.O. Box 330, Manchester, CT 06045
Tel. (800) 645-1132 Fax (800) 945-0823



SDG Comments

October 28, 2015

SDG I.D.: GBK12306

SIM Analysis:

The lowest possible reporting limit under SIM conditions is 0.02 ug/L. The NY TOGS QA criteria for some PAHs is 0.002 ug/L. This level can not be achieved.



Environmental Laboratories, Inc.
 547 East Middle Turnpike, P.O. Box 370, Marchant, CT 06345
 Tel: (860) 645-1100 Fax: (860) 645-0023



Analysis Report

October 28, 2015

FOR: Attn: Mr. Charles Powers
 CNS Management Corp
 208 Newtown Road
 Plainville, NY 11903-4307

Sample Information

Matrix: GROUND WATER
 Location Code: CNS
 Rush Request: 72 Hour
 P.O.#:

Custody Information

Collected by: WC
 Received by: LB
 Analyzed by: see 'By' below

Date

10/20/15 12:10
 10/22/15 15:30

Laboratory Data

SDG ID: GBK12306
 Phoenix ID: BK12306

Project ID: E214-990
 Client ID: MW1-GWE

Parameter	Result	RL/ PQL	Units	Dilution	Date/Time	By	Reference
Semi-Volatile Extraction	Completed				10/22/15	E.O.	SW1000
Volatiles- Stars/CP-51							
1,2,4-Trimethylbenzene	810	5.0	ug/L	5	10/23/15	HM	SW1000
1,3,5-Trimethylbenzene	200	5.0	ug/L	5	10/23/15	HM	SW1000
Benzene	21	3.5	ug/L	5	10/23/15	HM	SW1000
Ethylbenzene	140	5.0	ug/L	5	10/23/15	HM	SW1000
Isopropylbenzene	42	5.0	ug/L	5	10/23/15	HM	SW1000
m,p-Xylene	600	10	ug/L	5	10/23/15	HM	SW1000
Methyl t-butyl ether (MTEE)	90	5.0	ug/L	5	10/23/15	HM	SW1000
Naphthalene	54	5.0	ug/L	5	10/23/15	HM	SW1000
n-Butylbenzene	12	5.0	ug/L	5	10/23/15	HM	SW1000
n-Propylbenzene	87	5.0	ug/L	5	10/23/15	HM	SW1000
o-Xylene	130	10	ug/L	5	10/23/15	HM	SW1000
p-Isopropyltoluene	90	5.0	ug/L	5	10/23/15	HM	SW1000
sec-Butylbenzene	6.5	5.0	ug/L	5	10/23/15	HM	SW1000
tert-Butylbenzene	90	5.0	ug/L	5	10/23/15	HM	SW1000
Toluene	25	5.0	ug/L	5	10/23/15	HM	SW1000
Total Xylenes	900	10	ug/L	5	10/23/15	HM	SW1000
ANOC Substances							
% 1,2-dibromobenzene-d4	99		%	5	10/23/15	HM	70-130%
% Bromofluorobenzene	102		%	5	10/23/15	HM	70-130%
% Dibromofluoromethane	96		%	5	10/23/15	HM	70-130%
% Toluene-d8	100		%	5	10/23/15	HM	70-130%
Semivolatiles by SIM							
2-Methylnaphthalene	9.8	0.18	ug/L	1	10/23/15	DD	SW1000 (SIM)
Acenaphthene	90	0.18	ug/L	1	10/23/15	DD	SW1000 (SIM)

Parameter	Result	RL/ PQL	Units	Dilution	Date/Time	By	Reference
Acenaphthylene	ND	0.18	ug/L	1	10/23/15	DD	SW02700 (SMA)
Anthracene	ND	0.18	ug/L	1	10/23/15	DD	SW02700 (SMA)
Benzo(a)anthracene	ND	0.02	ug/L	1	10/23/15	DD	SW02700 (SMA)
Benzo(a)pyrene	ND	0.02	ug/L	1	10/23/15	DD	SW02700 (SMA)
Benzo(b)fluoranthene	ND	0.02	ug/L	1	10/23/15	DD	SW02700 (SMA)
Benzo(g,h)perylene	ND	0.18	ug/L	1	10/23/15	DD	SW02700 (SMA)
Benzo(k)fluoranthene	ND	0.02	ug/L	1	10/23/15	DD	SW02700 (SMA)
Chrysene	ND	0.02	ug/L	1	10/23/15	DD	SW02700 (SMA)
Dibenz(a,h)anthracene	ND	0.01	ug/L	1	10/23/15	DD	SW02700 (SMA)
Fluoranthene	ND	0.18	ug/L	1	10/23/15	DD	SW02700 (SMA)
Fluorene	0.12	0.18	ug/L	1	10/23/15	DD	SW02700 (SMA)
Indeno(1,2,3-cd)pyrene	ND	0.02	ug/L	1	10/23/15	DD	SW02700 (SMA)
Naphthalene	42	0.18	ug/L	1	10/23/15	DD	SW02700 (SMA)
Phenanthrene	0.12	0.02	ug/L	1	10/23/15	DD	SW02700 (SMA)
Pyrene	ND	0.18	ug/L	1	10/23/15	DD	SW02700 (SMA)
QA/QC SURROGATES							
% 2-Fluorobiphenyl	71		%	1	10/23/15	DD	30-130%
% Nitrobenzene-d5	80		%	1	10/23/15	DD	30-130%
% Terphenyl-d14	64		%	1	10/23/15	DD	30-130%

ND = Present in Blank, no data suspected.

RL/PQL=Reporting/Practical Quantitation Level (Equivalent to NELAP LOQ, Limit of Quantitation) ND=Not Detected (RL=Below Reporting Level)

QA/QC Surrogates: Surrogates are compounds (preceded with a %) added by the lab to determine analysis efficiency. Surrogate results(%) listed in the report are not "detected" compounds.

Comments:

Volatile Comment:

Elevated reporting limits for volatiles due to the presence of target and/or non-target compounds.

If there are any questions regarding this data, please call Phoenix Client Services at extension 200.

This report must not be reproduced except in full as ordered by the analytical chain-of-custody.

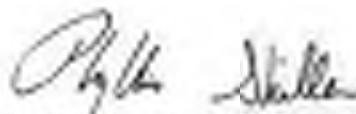

Phyllis Stricker, Laboratory Director

October 28, 2015

Reviewed and Released by: Bobbi Aloiss, Vice President



Environmental Laboratories, Inc.
 547 East Middle Turnpike, P.O. Box 370, Marchant, CT 06345
 Tel: (860) 645-1100 Fax: (860) 645-0023



Analysis Report

October 28, 2015

FOR: Atty. Mr. Charles Powers
 CNS Management Corp
 208 Newtown Road
 Plainville, NY 11903-4307

Sample Information

Matrix: GROUND WATER
 Location Code: CNS
 Rush Request: 72 Hour
 P.O.#:

Custody Information

Collected by: WC
 Received by: LB
 Analyzed by: see 'By' below

Date

10/20/15 12:31
 10/22/15 15:30

Laboratory Data

SDG ID: GBK12306
 Phoenix ID: BK12307

Project ID: E214-990
 Client ID: MW2-GW2E

Parameter	Result	RL/ PQL	Units	Dilution	Date/Time	By	Reference
Semi-Volatile Extraction	Completed				10/22/15	E.O.	SW1000
Volatiles- Stars/CP-51							
1,2,4-Trimethylbenzene	10	1.0	ug/L	1	10/22/15	HM	SW1000
1,3,5-Trimethylbenzene	3.5	1.0	ug/L	1	10/22/15	HM	SW1000
Benzene	ND	0.79	ug/L	1	10/22/15	HM	SW1000
Ethylbenzene	3.5	1.0	ug/L	1	10/22/15	HM	SW1000
Isopropylbenzene	ND	1.0	ug/L	1	10/22/15	HM	SW1000
m,p-Xylene	15	2.0	ug/L	1	10/22/15	HM	SW1000
Methyl t-butyl ether (MTBE)	ND	1.0	ug/L	1	10/22/15	HM	SW1000
Naphthalene	2.5	1.0	ug/L	1	10/22/15	HM	SW1000
n-Butylbenzene	ND	1.0	ug/L	1	10/22/15	HM	SW1000
n-Propylbenzene	1.2	1.0	ug/L	1	10/22/15	HM	SW1000
o-Xylene	5.9	2.0	ug/L	1	10/22/15	HM	SW1000
p-Isopropyltoluene	ND	1.0	ug/L	1	10/22/15	HM	SW1000
sec-Butylbenzene	ND	1.0	ug/L	1	10/22/15	HM	SW1000
tert-Butylbenzene	ND	1.0	ug/L	1	10/22/15	HM	SW1000
Toluene	ND	1.0	ug/L	1	10/22/15	HM	SW1000
Total Xylenes	20.9	2.0	ug/L	1	10/22/15	HM	SW1000
ANOC Substances							
% 1,2-dibromobenzene-d4	99		%	1	10/22/15	HM	70-130%
% Bromofluorobenzene	99		%	1	10/22/15	HM	70-130%
% Dibromofluoromethane	99		%	1	10/22/15	HM	70-130%
% Toluene-d8	99		%	1	10/22/15	HM	70-130%
Semivolatiles by SIM							
2-Methylnaphthalene	ND	0.18	ug/L	1	10/23/15	DD	SW10700 (SMB)
Acenaphthene	ND	0.18	ug/L	1	10/23/15	DD	SW10700 (SMB)

Parameter	Result	RL/ PQL	Units	Dilution	Date/Time	By	Reference
Acenaphthylene	ND	0.18	ug/L	1	10/23/15	DD	SW82700 (SMA)
Anthracene	ND	0.18	ug/L	1	10/23/15	DD	SW82700 (SMA)
Benzo(a)anthracene	ND	0.02	ug/L	1	10/23/15	DD	SW82700 (SMA)
Benzo(a)pyrene	ND	0.02	ug/L	1	10/23/15	DD	SW82700 (SMA)
Benzo(b)fluoranthene	ND	0.02	ug/L	1	10/23/15	DD	SW82700 (SMA)
Benzo(g,h)perylene	ND	0.18	ug/L	1	10/23/15	DD	SW82700 (SMA)
Benzo(k)fluoranthene	ND	0.02	ug/L	1	10/23/15	DD	SW82700 (SMA)
Chrysene	ND	0.02	ug/L	1	10/23/15	DD	SW82700 (SMA)
Dibenz(a,h)anthracene	ND	0.01	ug/L	1	10/23/15	DD	SW82700 (SMA)
Fluoranthene	ND	0.18	ug/L	1	10/23/15	DD	SW82700 (SMA)
Fluorene	ND	0.18	ug/L	1	10/23/15	DD	SW82700 (SMA)
Indeno(1,2,3-cd)pyrene	ND	0.02	ug/L	1	10/23/15	DD	SW82700 (SMA)
Naphthalene	0.41	0.18	ug/L	1	10/23/15	DD	SW82700 (SMA)
Phenanthrene	ND	0.02	ug/L	1	10/23/15	DD	SW82700 (SMA)
Pyrene	ND	0.18	ug/L	1	10/23/15	DD	SW82700 (SMA)
QA/QC SURROGATES							
% 2-Fluorobiphenyl	73		%	1	10/23/15	DD	30-130%
% Nitrobenzene-d5	75		%	1	10/23/15	DD	30-130%
% Terphenyl-d14	65		%	1	10/23/15	DD	30-130%

ND = Present in Blank, no data suspected.

RL/PQL=Reporting/Practical Quantitation Level (Equivalent to NELAP LOQ, Limit of Quantitation) ND=Not Detected (RL=Below Reporting Level)

QA/QC Surrogates: Surrogates are compounds (preceded with a %) added by the lab to determine analysis efficiency. Surrogate results(%) listed in the report are not "detected" compounds.

Comments:

If there are any questions regarding this data, please call Phoenix Client Services at extension 200.
 This report must not be reproduced except in full as defined by the attached chain of custody.

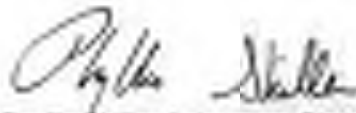

Phyllis Schiller, Laboratory Director

October 28, 2015

Reviewed and Released by: Bobbi Akiba, Vice President



Environmental Laboratories, Inc.
 547 East Middle Turnpike, P.O. Box 370, Marchant, CT 06345
 Tel: (860) 645-1100 Fax: (860) 645-0023



Analysis Report

October 28, 2015

FOR: Atty. Mr. Charles Powers
 CNS Management Corp
 208 Newtown Road
 Plainville, NY 11903-4307

Sample Information

Matrix: GROUND WATER
 Location Code: CNS
 Rush Request: 72 Hour
 P.O.#:

Custody Information

Collected by: WC
 Received by: LB
 Analyzed by: see 'By' below

Date

10/20/15 14:50
 10/22/15 15:30

Laboratory Data

SDG ID: GBK12306
 Phoenix ID: BK12306

Project ID: E214-990
 Client ID: MW3-GW3E

Parameter	Result	RL/ PQL	Units	Dilution	Date/Time	By	Reference
Semi-Volatile Extraction	Completed				10/22/15	E.O.	SW300C
Volatiles- Stars/CP-51							
1,2,4-Trimethylbenzene	7.8	1.0	ug/L	1	10/22/15	HM	SW3260C
1,3,5-Trimethylbenzene	2.8	1.0	ug/L	1	10/22/15	HM	SW3260C
Benzene	ND	0.79	ug/L	1	10/22/15	HM	SW3260C
Ethylbenzene	1.1	1.0	ug/L	1	10/22/15	HM	SW3260C
Isopropylbenzene	ND	1.0	ug/L	1	10/22/15	HM	SW3260C
m,p-Xylene	4.5	2.0	ug/L	1	10/22/15	HM	SW3260C
Methyl t-butyl ether (MTBE)	ND	1.0	ug/L	1	10/22/15	HM	SW3260C
Naphthalene	ND	1.0	ug/L	1	10/22/15	HM	SW3260C
n-Butylbenzene	ND	1.0	ug/L	1	10/22/15	HM	SW3260C
n-Propylbenzene	ND	1.0	ug/L	1	10/22/15	HM	SW3260C
o-Xylene	ND	2.0	ug/L	1	10/22/15	HM	SW3260C
p-Isopropyltoluene	ND	1.0	ug/L	1	10/22/15	HM	SW3260C
sec-Butylbenzene	ND	1.0	ug/L	1	10/22/15	HM	SW3260C
tert-Butylbenzene	ND	1.0	ug/L	1	10/22/15	HM	SW3260C
Toluene	ND	1.0	ug/L	1	10/22/15	HM	SW3260C
Total Xylenes	4.5	2.0	ug/L	1	10/22/15	HM	SW3260C
QACG Substances							
% 1,2-dibromobenzene-d4	96		%	1	10/22/15	HM	70-130%
% Bromofluorobenzene	100		%	1	10/22/15	HM	70-130%
% Dibromofluoromethane	96		%	1	10/22/15	HM	70-130%
% Toluene-d8	102		%	1	10/22/15	HM	70-130%
Semivolatiles by SIM							
2-Methylnaphthalene	ND	0.18	ug/L	1	10/23/15	DD	SW32700 (SMB)
Acenaphthene	ND	0.18	ug/L	1	10/23/15	DD	SW32700 (SMB)

Parameter	Result	RL/ PQL	Units	Dilution	Date/Time	By	Reference
Acenaphthylene	ND	0.18	ug/L	1	10/23/15	DD	SW02700 (SMA)
Anthracene	ND	0.18	ug/L	1	10/23/15	DD	SW02700 (SMA)
Benzo(a)anthracene	0.05	0.02	ug/L	1	10/23/15	DD	SW02700 (SMA)
Benzo(a)pyrene	0.05	0.02	ug/L	1	10/23/15	DD	SW02700 (SMA)
Benzo(b)fluoranthene	0.05	0.02	ug/L	1	10/23/15	DD	SW02700 (SMA)
Benzo(g,h)perylene	ND	0.18	ug/L	1	10/23/15	DD	SW02700 (SMA)
Benzo(k)fluoranthene	0.03	0.02	ug/L	1	10/23/15	DD	SW02700 (SMA)
Chrysene	0.36	0.02	ug/L	1	10/23/15	DD	SW02700 (SMA)
Dibenz(a,h)anthracene	ND	0.01	ug/L	1	10/23/15	DD	SW02700 (SMA)
Fluoranthene	ND	0.18	ug/L	1	10/23/15	DD	SW02700 (SMA)
Fluorene	ND	0.18	ug/L	1	10/23/15	DD	SW02700 (SMA)
Indeno(1,2,3-cd)pyrene	0.03	0.02	ug/L	1	10/23/15	DD	SW02700 (SMA)
Naphthalene	ND	0.18	ug/L	1	10/23/15	DD	SW02700 (SMA)
Phenanthrene	ND	0.07	ug/L	1	10/23/15	DD	SW02700 (SMA)
Pyrene	0.26	0.18	ug/L	1	10/23/15	DD	SW02700 (SMA)
QA/QC SURROGATES							
% 2-Fluorobiphenyl	75		%	1	10/23/15	DD	30 - 130%
% Nitrobenzene-d5	88		%	1	10/23/15	DD	30 - 130%
% Terphenyl-d14	81		%	1	10/23/15	DD	30 - 130%

ND - Not Detected, as low as possible.

RL, PQL - Reporting/Practical Quantitation Level (Equivalent to NELAP LOQ, Limit of Quantitation) ND - Not Detected (RL - Below Reporting Level)

QA/QC Surrogates: Surrogates are compounds (preceded with a %) added by the lab to determine analysis efficiency. Surrogate results (%) listed in the report are not "detected" compounds.

Comments:

If there are any questions regarding this data, please call Phoenix Client Services at extension 200.
 This report must not be reproduced except in full as defined by the attached chain-of-custody.

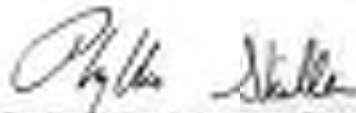

Phyllis Schiller, Laboratory Director

October 28, 2015

Reviewed and Released by: Bobbi Akiba, Vice President



Environmental Laboratories, Inc.
 547 East Middle Turnpike, P.O. Box 370, Marchant, CT 06345
 Tel: (860) 645-1100 Fax: (860) 645-0023



Analysis Report

October 28, 2015

FOR: Attn: Mr. Charles Powers
 CNS Management Corp
 208 Newtown Road
 Plainville, NY 11903-4307

Sample Information

Matrix: GROUND WATER
 Location Code: CNS
 Rush Request: 72 Hour
 P.O.#:

Custody Information

Collected by: WC
 Received by: LB
 Analyzed by: see 'By' below

Date: 10/20/15 12:59
 10/22/15 15:30

Laboratory Data

SDG ID: GBK12306
 Phoenix ID: BK12309

Project ID: E214-990
 Client ID: MW-GW-4E

Parameter	Result	RL/ PQL	Units	Dilution	Date/Time	By	Reference
Semi-Volatile Extraction	Completed				10/22/15	E.O.	SW300C
Volatiles- Stars/CP-51							
1,2,4-Trimethylbenzene	640	50	ug/L	10	10/22/15	HM	SW3260C
1,3,5-Trimethylbenzene	200	2.0	ug/L	2	10/22/15	HM	SW3260C
Benzene	ND	1.4	ug/L	2	10/22/15	HM	SW3260C
Ethylbenzene	ND	2.0	ug/L	2	10/22/15	HM	SW3260C
Isopropylbenzene	54	2.0	ug/L	2	10/22/15	HM	SW3260C
m,p-Xylene	6.5	4.0	ug/L	2	10/22/15	HM	SW3260C
Methyl t-butyl ether (MTBE)	ND	2.0	ug/L	2	10/22/15	HM	SW3260C
Naphthalene	3.8	2.0	ug/L	2	10/22/15	HM	SW3260C
n-Butylbenzene	0.2	2.0	ug/L	2	10/22/15	HM	SW3260C
n-Propylbenzene	100	2.0	ug/L	2	10/22/15	HM	SW3260C
o-Xylene	ND	4.0	ug/L	2	10/22/15	HM	SW3260C
p-Isopropyltoluene	0.2	2.0	ug/L	2	10/22/15	HM	SW3260C
sec-Butylbenzene	7.2	2.0	ug/L	2	10/22/15	HM	SW3260C
tert-Butylbenzene	ND	2.0	ug/L	2	10/22/15	HM	SW3260C
Toluene	ND	2.0	ug/L	2	10/22/15	HM	SW3260C
Total Xylenes	0.3	4.0	ug/L	2	10/22/15	HM	SW3260C
ANOC Substances							
% 1,2-dibromobenzene-d4	99		%	2	10/22/15	HM	70-130%
% Bromofluorobenzene	104		%	2	10/22/15	HM	70-130%
% Dibromofluoromethane	97		%	2	10/22/15	HM	70-130%
% Toluene-d8	104		%	2	10/22/15	HM	70-130%
Semivolatiles by SIM							
2-Methylnaphthalene	24	1.0	ug/L	10	10/26/15	DD	SW32700 (SMB)
Acenaphthene	ND	0.10	ug/L	1	10/22/15	DD	SW32700 (SMB)

Parameter	Result	RL/ PQL	Units	Dilution	Date/Time	By	Reference
Acenaphthylene	ND	0.18	ug/L	1	10/23/15	DD	SW02700 (SMA)
Anthracene	ND	0.18	ug/L	1	10/23/15	DD	SW02700 (SMA)
Benzo(a)anthracene	ND	0.02	ug/L	1	10/23/15	DD	SW02700 (SMA)
Benzo(a)pyrene	ND	0.02	ug/L	1	10/23/15	DD	SW02700 (SMA)
Benzo(b)fluoranthene	ND	0.02	ug/L	1	10/23/15	DD	SW02700 (SMA)
Benzo(g,h)perylene	ND	0.18	ug/L	1	10/23/15	DD	SW02700 (SMA)
Benzo(k)fluoranthene	ND	0.02	ug/L	1	10/23/15	DD	SW02700 (SMA)
Chrysene	0.02	0.02	ug/L	1	10/23/15	DD	SW02700 (SMA)
Dibenz(a,h)anthracene	ND	0.01	ug/L	1	10/23/15	DD	SW02700 (SMA)
Fluoranthene	ND	0.18	ug/L	1	10/23/15	DD	SW02700 (SMA)
Fluorene	0.11	0.18	ug/L	1	10/23/15	DD	SW02700 (SMA)
Indeno(1,2,3-cd)pyrene	ND	0.02	ug/L	1	10/23/15	DD	SW02700 (SMA)
Naphthalene	2.3	0.18	ug/L	1	10/23/15	DD	SW02700 (SMA)
Phenanthrene	0.18	0.02	ug/L	1	10/23/15	DD	SW02700 (SMA)
Pyrene	ND	0.18	ug/L	1	10/23/15	DD	SW02700 (SMA)
QA/QC SURROGATES							
% 2-Fluorobiphenyl	66		%	1	10/23/15	DD	30-130%
% Nitrobenzene-d5	62		%	1	10/23/15	DD	30-130%
% Terphenyl-d14	60		%	1	10/23/15	DD	30-130%

B* = Present in Blank, as best as possible
 B = Present in Blank, no bias suspected

RL/PQL=Reporting/Practical Quantitation Level (Equivalent to NELAP LOQ, Limit of Quantitation) ND=Not Detected BRL=Below Reporting Level

QA/QC Surrogates: Surrogates are compounds (preceeded with a %) added by the lab to determine analysis efficiency. Surrogate results(%) listed in the report are not "detected" compounds.

Comments:

Visible Comment:

Deviated reporting limits for volatiles due to the presence of target and/or non-target compounds.

If there are any questions regarding this data, please call Phoenix Client Services at extension 200.

This report must not be reproduced except in full as defined by the attached chain of custody.

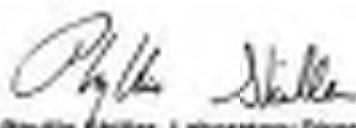

Phyllis Miller, Laboratory Director

October 28, 2015

Reviewed and Released by: Bobbi Aloisa, Vice President



Environmental Laboratories, Inc.
 547 East Middle Turnpike, P.O. Box 370, Marchant, CT 06345
 Tel: (860) 645-1100 Fax: (860) 645-0023



Analysis Report

October 28, 2015

FOR: Attn: Mr. Charles Powers
 CNS Management Corp
 208 Newtown Road
 Plainville, NY 11503-4307

Sample Information

Matrix: GROUND WATER
 Location Code: CNS
 Rush Request: 72 Hour
 P.O.#:

Custody Information

Collected by: WC
 Received by: LB
 Analyzed by: see 'By' below

Date

10/20/15 13:34
 10/22/15 15:30

Laboratory Data

SDG ID: GBK12306
 Phoenix ID: BK12310

Project ID: E214-990
 Client ID: MWS-GW5E

Parameter	Result	RL/ PQL	Units	Dilution	Date/Time	By	Reference
Semi-Volatile Extraction	Completed				10/22/15	E.O.	SW300C
Volatiles- Stars/CP-51							
1,2,4-Trimethylbenzene	ND	1.0	ug/L	1	10/23/15	HM	SW3260C
1,3,5-Trimethylbenzene	ND	1.0	ug/L	1	10/23/15	HM	SW3260C
Benzene	ND	0.79	ug/L	1	10/23/15	HM	SW3260C
Ethylbenzene	ND	1.0	ug/L	1	10/23/15	HM	SW3260C
Isopropylbenzene	ND	1.0	ug/L	1	10/23/15	HM	SW3260C
m,p-Xylene	ND	2.0	ug/L	1	10/23/15	HM	SW3260C
Methyl t-butyl ether (MTBE)	ND	1.0	ug/L	1	10/23/15	HM	SW3260C
Naphthalene	ND	1.0	ug/L	1	10/23/15	HM	SW3260C
n-Butylbenzene	ND	1.0	ug/L	1	10/23/15	HM	SW3260C
n-Propylbenzene	ND	1.0	ug/L	1	10/23/15	HM	SW3260C
o-Xylene	ND	2.0	ug/L	1	10/23/15	HM	SW3260C
p-Isopropyltoluene	ND	1.0	ug/L	1	10/23/15	HM	SW3260C
sec-Butylbenzene	ND	1.0	ug/L	1	10/23/15	HM	SW3260C
tert-Butylbenzene	ND	1.0	ug/L	1	10/23/15	HM	SW3260C
Toluene	ND	1.0	ug/L	1	10/23/15	HM	SW3260C
Total Xylenes	ND	2.0	ug/L	1	10/23/15	HM	SW3260C
ONCC Substances							
% 1,2-dibromobenzene-d4	99		%	1	10/23/15	HM	70-130%
% Bromofluorobenzene	100		%	1	10/23/15	HM	70-130%
% Dibromofluoromethane	94		%	1	10/23/15	HM	70-130%
% Toluene-d8	99		%	1	10/23/15	HM	70-130%
Semivolatiles by SIM							
2-Methylnaphthalene	ND	0.18	ug/L	1	10/23/15	DD	SW32700 (SMB)
Acenaphthene	ND	0.18	ug/L	1	10/23/15	DD	SW32700 (SMB)

Parameter	Result	RL/ PQL	Units	Dilution	Date/Time	By	Reference
Acenaphthylene	ND	0.18	ug/L	1	10/23/15	DD	SW02700 (SMA)
Anthracene	ND	0.18	ug/L	1	10/23/15	DD	SW02700 (SMA)
Benzo(a)anthracene	ND	0.02	ug/L	1	10/23/15	DD	SW02700 (SMA)
Benzo(a)pyrene	ND	0.02	ug/L	1	10/23/15	DD	SW02700 (SMA)
Benzo(b)fluoranthene	0.02	0.02	ug/L	1	10/23/15	DD	SW02700 (SMA)
Benzo(g,h)perylene	ND	0.18	ug/L	1	10/23/15	DD	SW02700 (SMA)
Benzo(k)fluoranthene	ND	0.02	ug/L	1	10/23/15	DD	SW02700 (SMA)
Chrysene	0.03	0.02	ug/L	1	10/23/15	DD	SW02700 (SMA)
Dibenz(a,h)anthracene	ND	0.01	ug/L	1	10/23/15	DD	SW02700 (SMA)
Fluoranthene	ND	0.18	ug/L	1	10/23/15	DD	SW02700 (SMA)
Fluorene	ND	0.18	ug/L	1	10/23/15	DD	SW02700 (SMA)
Indeno(1,2,3-cd)pyrene	ND	0.02	ug/L	1	10/23/15	DD	SW02700 (SMA)
Naphthalene	ND	0.18	ug/L	1	10/23/15	DD	SW02700 (SMA)
Phenanthrene	ND	0.07	ug/L	1	10/23/15	DD	SW02700 (SMA)
Pyrene	ND	0.18	ug/L	1	10/23/15	DD	SW02700 (SMA)
QA/QC SURROGATES							
% 2-Fluorobiphenyl	72		%	1	10/23/15	DD	30-130%
% Nitrobenzene-d5	79		%	1	10/23/15	DD	30-130%
% Terphenyl-d14	86		%	1	10/23/15	DD	30-130%

BT = Present in Blank, as best as possible
 B = Present in Blank, no bias suspected

RL/PQL=Reporting/Practical Quantitation Level (Equivalent to NELAP LOQ, Limit of Quantitation) ND=Not Detected BRL=Below Reporting Level

QA/QC Surrogates: Surrogates are compounds (preceded with a %) added by the lab to determine analysis efficiency. Surrogate results(%) listed in the report are not "detected" compounds.

Comments:

If there are any questions regarding this data, please call Phoenix Client Services at extension 200.
 This report must not be reproduced except in full as outlined by the attached Chain-of-Custody.

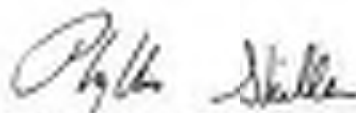

Phyllis Shiller, Laboratory Director

October 28, 2015

Reviewed and Released by: Bobbi Aloika, Vice President



Environmental Laboratories, Inc.
587 East Middle Turnpike, P.O. Box 370, Manchester, CT 06045
Tel: (860) 645-1102 Fax: (860) 645-0823



QA/QC Report

October 28, 2015

QA/QC Data

SDG I.D.: G8K12306

Parameter	Sk		LOS %	LOSD %	LOS PPD	MS %	MSD %	MS PPD	% Rec	% FPD
	Disk	PL								
QA/QC Batch 324858 (ug/L), QC Sample No: 8K11903 (8K12306), 8K12307, 8K12308, 8K12309, 8K12310										
Semivolatiles by SIM - Ground Water										
2-Methylazulene	ND	0.02	87						30-130	38
Acenaphthene	ND	0.02	93						30-130	38
Acenaphthylene	ND	0.02	92						30-130	38
Anthracene	ND	0.02	100						30-130	38
Benzo(a)anthracene	0.33	0.02	95						30-130	38
Benzo(a)pyrene	ND	0.02	107						30-130	38
Benzo(b)fluoranthene	ND	0.02	117						30-130	38
Benzo(g)hopyrene	ND	0.02	82						30-130	38
Benzo(k)fluoranthene	ND	0.02	120						30-130	38
Chrysene	0.33	0.02	91						30-130	38
Dibenz(a,h)anthracene	ND	0.01	89						30-130	38
Fluorene	ND	0.02	104						30-130	38
Fluoranthene	ND	0.02	98						30-130	38
Indeno(1,2,3-cd)pyrene	ND	0.02	88						30-130	38
Naphthalene	ND	0.02	82						30-130	38
Phenanthrene	ND	0.02	94						30-130	38
Pyrene	ND	0.02	102						30-130	38
% 2-Fluorophenyl	84	%	82						30-130	38
% Naphthalene-d8	85	%	72						30-130	38
% Toluene-d8	88	%	90						30-130	38

Comments:

LOSD not reported for this batch.

Additional 8273 criteria 20% of compounds can be outside of acceptance criteria as long as recovery is at least 10%. (Add surrogate acceptance range for aqueous samples: 15-110%, for soils 30-130%)

QA/QC Batch 324861 (ug/L), QC Sample No: 8K12294 (8K12306) (10X), 8K12309 (10X), 8K12310

Volatiles - Ground Water

1,2,4-Trichlorobenzene	ND	1.0	98	98	8.0				30-130	38
1,3,5-Trichlorobenzene	ND	1.0	100	100	8.0				30-130	38
Benzene	ND	0.20	95	87	2.1				30-130	38
Ethylbenzene	ND	1.0	97	100	3.0				30-130	38
Isopropylbenzene	ND	1.0	101	101	8.0				30-130	38
m,p-Xylene	ND	1.0	100	101	1.0				30-130	38
Methyl tert-butyl ether (MTBE)	ND	1.0	100	104	1.0				30-130	38
Naphthalene	ND	1.0	107	109	1.9				30-130	38
n-Butylbenzene	ND	1.0	98	98	8.0				30-130	38
n-Propylbenzene	ND	1.0	94	88	1.1				30-130	38
o-Xylene	ND	1.0	105	105	8.0				30-130	38
p-Isopropyltoluene	ND	1.0	100	103	8.0				30-130	38
sec-Butylbenzene	ND	1.0	100	102	1.0				30-130	38
tert-Butylbenzene	ND	1.0	100	101	1.0				30-130	38

QA/QC Data

SOG I.D.: GBK12306

Parameter	Blank	SA RL	LCS %	LCSD %	LCS RPD	MS %	MSD %	MS RPD	% Rec Units	% FPD Units
Toluene	ND	1.0	97	100	3.0				70-130	33
% 1,2-dichlorobenzene-d1	99	%	99	99	8.0				70-130	33
% Bromofluorobenzene	99	%	100	100	1.0				70-130	33
% Dichlorofluoromethane	94	%	100	100	2.0				70-130	33
% Toluene d8	99	%	99	102	3.0				70-130	33

Comment:

All CS and LCS Duplicates were performed instead of a matrix spike and matrix spike duplicate.

Additional IDSD criteria: 10% of LCS/LCSD compounds can be outside of acceptance criteria as long as recovery is 40-100%.

QA/QC Batch 324583 (ug/L), QC Sample No: 6K12319, 6K12327, 6K12308, 6K12309 (2X)

Volatiles - Ground Water

1,2,4-Trinitrobenzene	ND	1.0	100	99	4.0				70-130	33
1,2,5-Trinitrobenzene	ND	1.0	100	101	2.0				70-130	33
Benzene	ND	0.79	101	98	3.0				70-130	33
Ethylbenzene	ND	1.0	100	98	5.0				70-130	33
Isopropylbenzene	ND	1.0	104	102	1.9				70-130	33
m,p-Xylene	ND	1.0	106	100	5.8				70-130	33
Methyl tert-butyl ether (MTBE)	ND	1.0	110	106	3.7				70-130	33
Naphthalene	ND	1.0	114	112	1.8				70-130	33
n-Butylbenzene	ND	1.0	104	102	1.9				70-130	33
n-Propylbenzene	ND	1.0	97	96	1.0				70-130	33
o-Xylene	ND	1.0	108	104	4.7				70-130	33
p-Isopropyltoluene	ND	1.0	108	105	3.7				70-130	33
sec-Butylbenzene	ND	1.0	110	106	3.7				70-130	33
tert-Butylbenzene	ND	1.0	102	104	2.8				70-130	33
Toluene	ND	1.0	100	99	4.0				70-130	33
% 1,2-dichlorobenzene-d1	100	%	100	101	1.0				70-130	33
% Bromofluorobenzene	96	%	101	99	2.0				70-130	33
% Dichlorofluoromethane	97	%	98	100	4.1				70-130	33
% Toluene d8	100	%	100	101	1.0				70-130	33

Comment:

All CS and LCS Duplicates were performed instead of a matrix spike and matrix spike duplicate.

Additional IDSD criteria: 10% of LCS/LCSD compounds can be outside of acceptance criteria as long as recovery is 40-100%.

If there are any questions regarding this data, please call Phoenix Client Services at extension 200.

RPD - Relative Percent Difference

LCS - Laboratory Control Sample

LCSD - Laboratory Control Sample Duplicates

MS - Matrix Spike

MS Dup - Matrix Spike Duplicate

NC - No Criteria

Inf - Interference

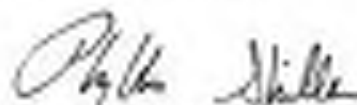

Phyllis Shiller, Laboratory Director

October 28, 2015

Sample Criteria Exceedences Report

Criteria: NY: GP-5/5

08K12356 - CNS

State: NY

Sample	Score	Process	Analyze	Criteria	Result	RL	Criteria	RL	Analyze
No Data to Display **									

Process Laboratories does not assume responsibility for the data contained in this report. It is provided as an additional tool to identify requested criteria exceedences. All efforts are made to ensure the accuracy of the data obtained from appropriate agencies. A list of exceedence information does not necessarily suggest conformance to the criteria. It is ultimately the site professional's responsibility to determine appropriate compliance.



Environmental Laboratories, Inc.
587 East Middle Turnpike, P.O. Box 376, Manchester, CT 06045
Tel: (800) 445-2282 Fax: (800) 445-8822



NY Temperature Narration

October 28, 2015

SDG ID: G0K12386

The samples in this delivery group were received at 4°C.
(Note acceptance criteria is above freezing up to 5°C)



CNS Job #: EAHL-993
 Client: Acordia Realty
 Site Address: 4150 Broadway, NY

Samples: Water Caner 10

Lab Sample ID (6-AS USE ONLY)	Site Sample ID	Date	Year	Matrix	Type	Container	Volume	Filling	Seal	Label	Chain of Custody	Laboratory Analysis		Sample Location / Remarks
												CP-51 CP-52 CP-53 CP-54 CP-55 CP-56 CP-57 CP-58 CP-59 CP-60 CP-61 CP-62 CP-63 CP-64 CP-65 CP-66 CP-67 CP-68 CP-69 CP-70 CP-71 CP-72 CP-73 CP-74 CP-75 CP-76 CP-77 CP-78 CP-79 CP-80 CP-81 CP-82 CP-83 CP-84 CP-85 CP-86 CP-87 CP-88 CP-89 CP-90 CP-91 CP-92 CP-93 CP-94 CP-95 CP-96 CP-97 CP-98 CP-99 CP-100	CP-51 CP-52 CP-53 CP-54 CP-55 CP-56 CP-57 CP-58 CP-59 CP-60 CP-61 CP-62 CP-63 CP-64 CP-65 CP-66 CP-67 CP-68 CP-69 CP-70 CP-71 CP-72 CP-73 CP-74 CP-75 CP-76 CP-77 CP-78 CP-79 CP-80 CP-81 CP-82 CP-83 CP-84 CP-85 CP-86 CP-87 CP-88 CP-89 CP-90 CP-91 CP-92 CP-93 CP-94 CP-95 CP-96 CP-97 CP-98 CP-99 CP-100	
12306	MW1-GU1	10/21/15	1510	X	Composite	Groundwater	100ml	X	X	X	X	CP-51 CP-52 CP-53 CP-54 CP-55 CP-56 CP-57 CP-58 CP-59 CP-60 CP-61 CP-62 CP-63 CP-64 CP-65 CP-66 CP-67 CP-68 CP-69 CP-70 CP-71 CP-72 CP-73 CP-74 CP-75 CP-76 CP-77 CP-78 CP-79 CP-80 CP-81 CP-82 CP-83 CP-84 CP-85 CP-86 CP-87 CP-88 CP-89 CP-90 CP-91 CP-92 CP-93 CP-94 CP-95 CP-96 CP-97 CP-98 CP-99 CP-100		
12307	MW2-GU2	10/21/15	1511	X	Composite	Groundwater	100ml	X	X	X	X	CP-51 CP-52 CP-53 CP-54 CP-55 CP-56 CP-57 CP-58 CP-59 CP-60 CP-61 CP-62 CP-63 CP-64 CP-65 CP-66 CP-67 CP-68 CP-69 CP-70 CP-71 CP-72 CP-73 CP-74 CP-75 CP-76 CP-77 CP-78 CP-79 CP-80 CP-81 CP-82 CP-83 CP-84 CP-85 CP-86 CP-87 CP-88 CP-89 CP-90 CP-91 CP-92 CP-93 CP-94 CP-95 CP-96 CP-97 CP-98 CP-99 CP-100		
12308	MW3-GU3	10/21/15	1510	X	Composite	Groundwater	100ml	X	X	X	X	CP-51 CP-52 CP-53 CP-54 CP-55 CP-56 CP-57 CP-58 CP-59 CP-60 CP-61 CP-62 CP-63 CP-64 CP-65 CP-66 CP-67 CP-68 CP-69 CP-70 CP-71 CP-72 CP-73 CP-74 CP-75 CP-76 CP-77 CP-78 CP-79 CP-80 CP-81 CP-82 CP-83 CP-84 CP-85 CP-86 CP-87 CP-88 CP-89 CP-90 CP-91 CP-92 CP-93 CP-94 CP-95 CP-96 CP-97 CP-98 CP-99 CP-100		
12309	MW4-GU4	10/21/15	1511	X	Composite	Groundwater	100ml	X	X	X	X	CP-51 CP-52 CP-53 CP-54 CP-55 CP-56 CP-57 CP-58 CP-59 CP-60 CP-61 CP-62 CP-63 CP-64 CP-65 CP-66 CP-67 CP-68 CP-69 CP-70 CP-71 CP-72 CP-73 CP-74 CP-75 CP-76 CP-77 CP-78 CP-79 CP-80 CP-81 CP-82 CP-83 CP-84 CP-85 CP-86 CP-87 CP-88 CP-89 CP-90 CP-91 CP-92 CP-93 CP-94 CP-95 CP-96 CP-97 CP-98 CP-99 CP-100		
12310	MW5-GU5	10/21/15	1511	X	Composite	Groundwater	100ml	X	X	X	X	CP-51 CP-52 CP-53 CP-54 CP-55 CP-56 CP-57 CP-58 CP-59 CP-60 CP-61 CP-62 CP-63 CP-64 CP-65 CP-66 CP-67 CP-68 CP-69 CP-70 CP-71 CP-72 CP-73 CP-74 CP-75 CP-76 CP-77 CP-78 CP-79 CP-80 CP-81 CP-82 CP-83 CP-84 CP-85 CP-86 CP-87 CP-88 CP-89 CP-90 CP-91 CP-92 CP-93 CP-94 CP-95 CP-96 CP-97 CP-98 CP-99 CP-100		

Client Signature: [Signature] Date: 10/21/15
 Analyst: [Signature] Date: 10/21/15
 Chain of Custody: EAHL-993
 Laboratory: CONSERVAD, CORP.
 Project: 10/21/15
 Date: 10/21/15
 Time: 15:30

CORPORATE HEADQUARTERS
 208 NEWTOWN ROAD, BLAKEMIRE, NY 11803
 Telephone: (516) 932-3223 • Fax: (516) 932-3228



Quarterly Groundwater Monitoring Report

For

1st QUARTER – January 2016

NYSDEC Spill # 09-02240

Site:

4650 Broadway, New York, NY 10010

CNS Job #: E214-993

Prepared for:

New York State Department of Environmental Conservation

Division of Environmental Remediation, Region 2

1 Hunter's Point Plaza

47-40 21st Street

Long Island City, NY 11101

Attention: Mr. Ryan Piper, Engineering Geologist

On Behalf of:

Acadia Realty Trust, LLC

1311 Mamaroneck Avenue, Suite 200

White Plains, NY 10605

Attention: Mr. Thomas Julius, Director of Non-Conforming Assets

Prepared by:

CNS Environmental Corporation

208 Newtown Road

Plainville, NY 11803

February 15, 2016

Table of Contents

1.0	INTRODUCTION	1
2.0	BACKGROUND	1
3.0	FIELD ACTIVITIES	2
4.0	GROUNDWATER MEASUREMENT PARAMETERS	2
5.0	GROUNDWATER ANALYTICAL RESULT INTERPRETATION	4
6.0	CONCLUSIONS	11
7.0	SIGNATURES	11
8.0	PROJECT LIMITATIONS	12

Figure I: Site Location Map

Figure II: Monitoring Well Locations

Appendix A: Laboratory Analytical Data Sheets

1.0 INTRODUCTION

CNS Environmental Corp. (CNS) was retained by Acadia Realty Trust, LLC to conduct quarterly groundwater sampling for the property located at 4650 Broadway in New York, NY; referred to hereafter as the "subject site".

The subject site is improved with a two-story commercial building with a basement constructed c. 1928, located on the northeast corner of Broadway and Sherman Avenue and currently occupied by a parking garage and a U-Haul Dealer. See Figure 1: Site Location Map.

2.0 BACKGROUND

Based on the findings of a subsurface investigation, gasoline contamination was identified within the groundwater at the subject site. Based on these findings CNS compiled and executed a NYSDEC approved Remedial Action Plan dated June 12, 2009 (NYSDEC RAP Approval Email dated July 10, 2009); bound under a separate cover, which consisted of the removal of Underground Storage Tanks (UST) and associated impacted soils, the installation of monitoring wells and utilized RegenOx™ chemical oxidizer injections, to effectively remediate the groundwater. Note: prior to the RegenOx™ application, CNS collected a round of groundwater samples from each monitoring well to establish a site baseline on March 12, 2009. Upon completion of the remediation, CNS submitted a Remediation Report (Remediation Report dated October 22, 2009 bound under a separate cover) and was subsequently directed by the NYSDEC to collect quarterly groundwater samples.

Sometime after the quarterly sampling event in December of 2012, site contractors destroyed all the on-site monitoring wells. CNS reinstalled the four (4) monitoring wells (MW1 through MW4) as well as an additional monitoring well (MW5) on September 9, 2014 in compliance with the approved June 12, 2009 RAP.

The previous rounds of quarterly sampling were performed on 9/30/2009, 12/29/2009, 3/29/2010, 6/24/2010, 9/30/2010, 12/30/2010, 3/29/2011, 6/24/2011, 10/7/2011, 12/28/2011, 4/13/2012, 9/25/12, 12/31/2012, 10/24/2013, 1/29/2015, 4/8/2015, 7/31/2015, and 10/29/2015.

3.0 FIELD ACTIVITIES

On Wednesday, January 27, 2016, CNS collected groundwater samples from five (5) existing monitoring wells MW1 through MW5 (See Figure II: Monitoring Well Locations). Prior to collecting the groundwater samples, CNS measured the depth to groundwater from the top of the well casings utilizing an electronic Keck Water Level Meter.

Prior to sampling, the wells were purged of 3 to 5 well volumes utilizing a low flow submersible pump with disposable tubing. In addition, after the final well purge within each monitoring well, measurements for temperature, conductivity, pH, dissolved oxygen and oxygen-reduction potential (ORP) were collected utilizing a YSI 556 Multi Probe System within non-chemically analyzed clean sample jars. See Table I for Groundwater Measurements.

The collected groundwater samples were collected in accordance with USEPA "Test Methods for Evaluating Solid Waste, Physical/Chemical Methods" (SW-846) and analyzed for VOCs and SVOCs in accordance with NYSDEC CP-51 Protocols under EPA analytical Methods 8260 and 8270. The groundwater samples were placed in laboratory supplied glassware, packed in an ice-filled cooler accompanied by a chain-of-custody documentation and delivered to Phoenix Environmental Laboratories, Inc. (NYSDEC ID#: 11301) located at 587 East Middle Turnpike, Manchester, CT 06040. See Appendix A for Laboratory Analytical Data Sheets.

The collected groundwater samples were compared against the NYSDEC's Technical & Operational Guidance Series (TOGS) 1.1.1 Ambient Water Quality Standards and Groundwater Effluent Limitations (NYSDEC Groundwater Standards). A summary of the analytical results are presented in Table II.

4.0 GROUNDWATER MEASUREMENT PARAMETERS

As indicated in Table I, temperature levels ranged between 61.21 °F through 62.3 °F with an average temperature of 61.61 °F. pH levels ranged between 7.42 through 7.49. Dissolved Oxygen levels ranged between 7.2 through 12.37 mg/l. Qualitative ORP levels ranged from -18.5 through -66.9.

Table 1 - Groundwater Measurements

Well ID	Well Name	Depth (ft)	Parameter	Value	Unit	Notes
GW-001
GW-002
GW-003
GW-004
GW-005
GW-006
GW-007
GW-008
GW-009
GW-010
GW-011
GW-012
GW-013
GW-014
GW-015
GW-016
GW-017
GW-018
GW-019
GW-020
GW-021
GW-022
GW-023
GW-024
GW-025
GW-026
GW-027
GW-028
GW-029
GW-030
GW-031
GW-032
GW-033
GW-034
GW-035
GW-036
GW-037
GW-038
GW-039
GW-040
GW-041
GW-042
GW-043
GW-044
GW-045
GW-046
GW-047
GW-048
GW-049
GW-050
GW-051
GW-052
GW-053
GW-054
GW-055
GW-056
GW-057
GW-058
GW-059
GW-060
GW-061
GW-062
GW-063
GW-064
GW-065
GW-066
GW-067
GW-068
GW-069
GW-070
GW-071
GW-072
GW-073
GW-074
GW-075
GW-076
GW-077
GW-078
GW-079
GW-080
GW-081
GW-082
GW-083
GW-084
GW-085
GW-086
GW-087
GW-088
GW-089
GW-090
GW-091
GW-092
GW-093
GW-094
GW-095
GW-096
GW-097
GW-098
GW-099
GW-100

5.0 GROUNDWATER ANALYTICAL RESULT INTERPRETATION

The subject site's baseline groundwater sampling event occurred on March 12, 2009. Current analytical results were compared to the NYSDEC Groundwater Standard values and are summarized herein within Table II on the following page. Analytical results associated with this sampling event are as follows:

MW1: The VOC constituents 1,2,4-Trimethylbenzene (1,000 ppb), 1,3,5-Trimethylbenzene (350 ppb), Ethylbenzene (210 ppb), Isopropylbenzene (51 ppb), m,p-Xylene (1,600 ppb), n-Butylbenzene (10 ppb), n-Propylbenzene (120 ppb), o-Xylene (200 ppb), Toluene (38 ppb), and sec-Butylbenzene (8.4 ppb) exceeded their respective NYSDEC Groundwater Standard of 5.0 ppb. Additionally, Total Xylenes (1,000 ppb) and Naphthalene (120 ppb) were identified exceeding their respective NYSDEC Groundwater Standard of 10 ppb, with Benzene (22 ppb) being identified exceeding its respective NYSDEC Groundwater Standard of 1 ppb. The SVOC constituent Naphthalene was identified at 58 ppb, which exceeds its respective NYSDEC Groundwater Standard of 10 ppb.

When compared to the baseline analytical results, VOC and SVOC constituents have seen an overall decrease in concentrations with sec-Butylbenzene, Toluene and Benzene now being detected above their respective NYSDEC Groundwater Standard in the recent quarter. When compared to the previous quarter's sampling event, constituent concentrations have seen an overall increase with the exception of n-Butylbenzene, and sec-Butylbenzene which have slightly decreased in concentration.

MW2: The VOC constituents 1,2,4-Trimethylbenzene (350 ppb), 1,3,5-Trimethylbenzene (110 ppb), Ethylbenzene (110 ppb), Isopropylbenzene (25 ppb), m,p-Xylene (400 ppb), n-Propylbenzene (36 ppb), and o-Xylene (150 ppb), exceeded their respective NYSDEC Groundwater Standard of 5.0 ppb. Additionally, Total Xylenes was identified at 660 ppb and Naphthalene was identified at 67 ppb, both of which exceed their respective NYSDEC Groundwater Standard of 10 ppb. Additionally, the SVOC constituents 2-Methylnaphthalene and Naphthalene were identified above the laboratory's minimum detection limit (MDL) but below their respective NYSDEC Groundwater Standards.

When compared to the baseline analytical results, all VOC constituents have seen an overall increase in concentration. When compared to the previous quarter's sampling event, 1,3,5-Trimethylbenzene, Ethylbenzene, n-Propylbenzene, and Naphthalene have increased and now exceed their respective NYSDEC Groundwater Standard.

MW3: The VOC constituents 1,2,4-Trimethylbenzene (370 ppb), 1,3,5-Trimethylbenzene (110 ppb), Ethylbenzene (59 ppb), Isopropylbenzene (16 ppb), m,p-Xylene (400 ppb), n-Propylbenzene (38 ppb), o-Xylene (60 ppb), Toluene (10 ppb) and p-Isopropyltoluene (38 ppb) all exceed their respective NYSDEC Groundwater Standard of 5.0 ppb. Additionally, Benzene was identified at 6.8 ppb, Naphthalene was identified at 42 ppb, and Total Xylenes was identified at 490 ppb, all of which exceed their respective NYSDEC Groundwater Standard of 1 ppb and 10 ppb, respectively. The SVOC constituent Naphthalene was identified at 18 ppb, exceeding its respective NYSDEC Groundwater Standard of 10 ppb.

When compared to the baseline analytical results, VOC constituents have seen an overall decrease in concentration, with the exception of p-Isopropyltoluene which has seen a slight increase. Benzene, Toluene and n-Butylbenzene were not originally identified in the baseline analytical, however, are identified exceeding their NYSDEC Groundwater Standards during the current quarter. When compared to the

previous quarter's sampling event, VOC constituents have increased, however the SVOC constituents Benz(a)anthracene, Benzo(b)fluoranthene, Benzo(k)fluoranthene, Chrysene, and Indeno(1,2,3-cd)pyrene are no longer identified in the current quarter with only Naphthalene exceeding its respective NYSDEC Groundwater Standard.

MFC: The VOC constituents 1,2,4-Trimethylbenzene (910 ppb), 1,3,5-Trimethylbenzene (490 ppb), Isopropylbenzene (56 ppb), m&p-Xylene (18 ppb), n-Butylbenzene (9.2 ppb), n-Propylbenzene (120 ppb), and p-Isopropyltoluene (7 ppb), were identified exceeding their respective NYSDEC Groundwater Standard of 5.0 ppb. Additionally, Total Xylenes was identified at 18 ppb, exceeding its respective NYSDEC Groundwater Standard of 10 ppb.

When compared to the baseline analytical results, VOC constituents have seen an overall increase in concentrations, with the exception of Total Xylenes which has decreased in concentration. When compared to the previous quarter's sampling event, VOC constituent levels have slightly increased. Additionally, multiple SVOC constituents were identified above the laboratory's MDL, however are below the NYSDEC Groundwater Standards, with the previously identified Chrysene currently reported at non-detect.

MBS: The VOC constituents 1, 2, 4-Trimethylbenzene (61 ppb), 1, 3, 5-Trimethylbenzene (20 ppb), m&p-Xylene (17 ppb), and n-Propylbenzene (5.1 ppb) were identified exceeding their respective NYSDEC Groundwater Standard of 5.0 ppb. Additionally Total Xylenes was identified at 20.9 ppb, exceeding its respective NYSDEC Groundwater Standard.

When compared to the baseline analytical results, VOC constituent levels have slightly increased. When compared to the previous quarter's sampling event, VOC levels have increased to levels exceeding the NYSDEC Groundwater Standards; however SVOC constituents detected above the laboratory's minimum detection limit are now below the NYSDEC Groundwater Standards.

Table 10. Greenhouse for Freshly Seasoned

Sample	Location	8/16						8/23						8/30						9/6						Average for Freshly Seasoned									
		CO2	CH4	N2O	CO	NO	NO2	CO2	CH4	N2O	CO	NO	NO2	CO2	CH4	N2O	CO	NO	NO2	CO2	CH4	N2O	CO	NO	NO2	CO2	CH4	N2O	CO	NO	NO2				
MOC	1.3 Temperature	20	23	21	21	22	21	22	20	21	22	21	22	20	21	22	21	22	20	21	22	21	22	20	21	22	21	22	21	22	21	22	21	22	
	2.1 Humidity	68	68	69	69	68	68	68	69	69	68	68	69	69	68	68	69	69	68	68	69	69	68	68	69	69	68	68	69	69	68	68	69	69	
	2.2 Temperature	20	22	21	21	22	21	22	20	21	22	21	22	20	21	22	21	22	20	21	22	21	22	20	21	22	21	22	21	22	21	22	21	22	
	2.3 Humidity	68	68	69	69	68	68	69	69	68	68	69	69	68	68	69	69	68	68	69	69	68	68	69	69	68	68	69	69	68	68	69	69	68	
	2.4 Temperature	20	22	21	21	22	21	22	20	21	22	21	22	20	21	22	21	22	20	21	22	21	22	20	21	22	21	22	21	22	21	22	21	22	
	2.5 Humidity	68	68	69	69	68	68	69	69	68	68	69	69	68	68	69	69	68	68	69	69	68	68	69	69	68	68	69	69	68	68	69	69	68	68
	2.6 Temperature	20	22	21	21	22	21	22	20	21	22	21	22	20	21	22	21	22	20	21	22	21	22	20	21	22	21	22	21	22	21	22	21	22	
	2.7 Humidity	68	68	69	69	68	68	69	69	68	68	69	69	68	68	69	69	68	68	69	69	68	68	69	69	68	68	69	69	68	68	69	69	68	
	2.8 Temperature	20	22	21	21	22	21	22	20	21	22	21	22	20	21	22	21	22	20	21	22	21	22	20	21	22	21	22	21	22	21	22	21	22	
	2.9 Humidity	68	68	69	69	68	68	69	69	68	68	69	69	68	68	69	69	68	68	69	69	68	68	69	69	68	68	69	69	68	68	69	69	68	
MOC	1.3 Temperature	20	23	21	21	22	21	22	20	21	22	21	22	20	21	22	21	22	20	21	22	21	22	20	21	22	21	22	21	22	21	22	21	22	
	2.1 Humidity	68	68	69	69	68	68	69	69	68	68	69	69	68	68	69	69	68	68	69	69	68	68	69	69	68	68	69	69	68	68	69	69	68	
	2.2 Temperature	20	22	21	21	22	21	22	20	21	22	21	22	20	21	22	21	22	20	21	22	21	22	20	21	22	21	22	21	22	21	22	21	22	
	2.3 Humidity	68	68	69	69	68	68	69	69	68	68	69	69	68	68	69	69	68	68	69	69	68	68	69	69	68	68	69	69	68	68	69	69	68	
	2.4 Temperature	20	22	21	21	22	21	22	20	21	22	21	22	20	21	22	21	22	20	21	22	21	22	20	21	22	21	22	21	22	21	22	21	22	
	2.5 Humidity	68	68	69	69	68	68	69	69	68	68	69	69	68	68	69	69	68	68	69	69	68	68	69	69	68	68	69	69	68	68	69	69	68	
	2.6 Temperature	20	22	21	21	22	21	22	20	21	22	21	22	20	21	22	21	22	20	21	22	21	22	20	21	22	21	22	21	22	21	22	21	22	
	2.7 Humidity	68	68	69	69	68	68	69	69	68	68	69	69	68	68	69	69	68	68	69	69	68	68	69	69	68	68	69	69	68	68	69	69	68	
	2.8 Temperature	20	22	21	21	22	21	22	20	21	22	21	22	20	21	22	21	22	20	21	22	21	22	20	21	22	21	22	21	22	21	22	21	22	
	2.9 Humidity	68	68	69	69	68	68	69	69	68	68	69	69	68	68	69	69	68	68	69	69	68	68	69	69	68	68	69	69	68	68	69	69	68	

Table II: Groundwater Results Summary

Contaminant	Location (USGS Well)	Site 1					NYDEC GW Standard Units
		Concentration (M)					
		12/20/15	4/20/15	7/20/15	10/20/15	12/20/15	
1,2,4-Trichlorobenzene	NY	ND	1.00	ND	ND	11	1
1,2,4-Trichlorobenzene	NY	ND	1.1	ND	ND	10	1
1,2-Dichlorobenzene	NY	ND	ND	ND	ND	ND	1
Benzene	NY	ND	ND	ND	ND	ND	1
Chlorobenzene	NY	ND	1.7	ND	ND	1	1
o-Dichlorobenzene	NY	ND	8	ND	ND	2.3	1
m,p-DCB	NY	ND	10	ND	ND	11	1
Methyl tert-butyl ether	NY	ND	ND	ND	ND	ND	100
Propylbenzene	NY	ND	1.1	ND	ND	2.9	10
n-Propylbenzene	NY	ND	1.1	ND	ND	ND	1
1,2-Dichloroethane	NY	ND	10	ND	ND	1.1	1
n-Hexane	NY	ND	1.4	ND	ND	1.9	1
1,2-Dichloroethane	NY	ND	1.1	ND	ND	ND	1
m,p-Dichlorobenzene	NY	ND	1.4	ND	ND	ND	1
Total Aromatics	NY	ND	14.8	ND	ND	18.8	10
1-Methyl-2-Propanol	NY	ND	1.3	ND	ND	1.2	100
tert-Butylbenzene	NY	ND	1.4	1.1	ND	ND	100
o-Dichloroethane	NY	ND	1.1	ND	1.0	ND	100
Chloroform	NY	ND	1.1	ND	1.1	ND	100
1,2-Dichloroethane	NY	ND	0.21	ND	ND	ND	10
Propylbenzene	NY	ND	1.4	ND	ND	1.3	10
Phenanthrene	NY	ND	0.35	ND	ND	ND	10
Pyrene	NY	ND	0.10	ND	ND	ND	10

Notes: All results and previous values are presented in parts per billion (ppb).
 ND= Not Detected above laboratory's Minimum Detectable Limit at Method of analysis and instrumentation.
 100000 (M) Standard = 100000 (M) of State Technical and Statistical Standards Series (S-11). Ambient Water Quality Standards & Action Values.
 Concentrations exceeding the NYDEC GW Standard are highlighted in red.

6.8 CONCLUSIONS

Gasoline related contamination remains present at the subject site from the past underground storage tanks as observed within the past subsurface investigation and groundwater sampling completed by CNS. In general, VOC levels within the monitoring wells have increased when compared to the baseline sampling event, with the exception to MW1 and MW3 which have seen a decrease in concentrations. Additionally, SVOC concentrations have also generally increased, however monitoring wells MW4 and MW5 reported levels below the NYSDEC Groundwater Standards.

As indicated in Table 1, the groundwater measurement parameters of temperature, pH, dissolved oxygen and oxygen-reduction potential (ORP) indicate favorable ranges for active oxidation and microorganisms; however, dissolved oxygen levels within monitoring wells MW1 and MW4 have decreased since the baseline sampling event.

Due to exceedances of the NYSDEC Groundwater Standards in monitoring wells MW1 through MW5, CNS will continue to monitor the groundwater contaminant levels at the subject site and is requesting to inject RegenOx™ in compliance with CNS's RAP dated June 12, 2009. The next groundwater sampling event is scheduled for April 2016.

7.0 SIGNATURES

If you have any questions or require any additional information, please call me at (516) 952-3228.

Prepared by:



Wala Casano
Environmental Scientist

Reviewed and Approved by:

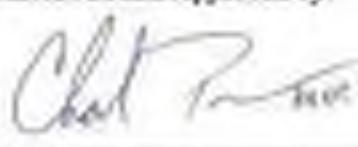

Charles Powers
President

8.3 PROJECT LIMITATIONS

This report is written for the use of Acadia Realty Trust LLC and its partners. No other party shall have any right to rely on this report or any service provided by CNS Environmental Corp. without prior written consent by Acadia Realty Trust LLC and CNS Environmental Corp.

The subsurface investigation was performed in accordance with professional standards applicable to the industry today. The results of this assessment and the contents of this report are subject to revision based on future events and/or investigations. CNS Environmental Corporation assumes no responsibility for the property owner's actions related to the following:

- Violation of any federal, state or local statute or ordinance relating to identification or disposal of a hazardous substance or its constituents;
- Undertaking of, or arrangement for the handling, removal, treatment, storage, transportation, or disposal of hazardous substances or constituents found or identified, and;
- Changed conditions or hazardous substances or constituents introduced at the properties by Client or third persons to this contract during or after the completion of services provided by this report.

Therefore, the findings, conclusions and recommendations presented herein are based solely on the aforementioned scope of work and information gathering. Incomplete or outstanding information identified throughout this report is considered a limitation to the assessment.

All findings, conclusions and recommendations stated in this report are based upon facts, circumstances and industry-accepted procedures for such services, as they existed at the time this report was prepared. All findings, conclusions and recommendations stated in this reports are based on the data and information provided and observations and conditions that existed on the date and timework was performed. Responses received from local, state, or federal agencies or other out-sourced or other secondary sources of information after the issuance of this report may change certain facts, findings, conclusions or circumstances to the report. A change in fact, circumstance or industry-accepted procedure upon which this report was based may adversely affect the findings, conclusions and recommendations expressed in this report and is considered a limitation.

Figure I
Site Location Map



 <p>CNS ENVIRONMENTAL <small>A Division of Environmental Solutions</small> 201 Avenue Road, Paramus, NY 11766 Tel: (760) 261-1111 Fax: (760) 261-1111</p>	Request For:	Acadia Realty Trust, LLC 1111 Main Street, Avenue, Suite 201 White Plains, NY 10601		
	Subject line:	600 Broadway, New York, NY 10008		
Name:	As Is/old	Date:	8/18/14	8/18/14

Figure II
Monitoring Well Locations



SHERMAN AVENUE

BROADWAY

NOTES

LEGEND

- MONITORING WELL LOCATION
- POWER TEST WELL LOCATION (APRIL 2008)
- FORMER GASOLINE LIFT (REMOVED AUGUST 2008)

	PROJECT NO. 11127	PROJECT NAME MONITORING WELL LOCATIONS	DATE SEPTEMBER 8, 2008	SCALE 1" = 10'	PROJECT NO. 11127	DATE SEPTEMBER 8, 2008	PROJECT NO. 11127	DATE SEPTEMBER 8, 2008
	CLIENT ALASKA PIPE SERVICES AVENUE LLC 375 WASHINGTON ST., WHITE PLAINS, NY 10615		PROJECT NY DEC SPCL # 250224C BASEMENT LEVEL 400 BROADWAY, NEW YORK, NY 10010		SCALE 1" = 10'	DATE SEPTEMBER 8, 2008	PROJECT NO. 11127	DATE SEPTEMBER 8, 2008

FIGURE II
MONITORING WELL LOCATIONS

Appendix A

Laboratory Analytical Report w/ Chain of Custody



Wednesday, February 03, 2016

Attn: Mr. Charles Powers
CNS Management Corp
208 Newtown Road
Plainville, NY 11803-4307

Project ID: ACADIA REALTY
Sample IDs: BK58841 - BK58845

This laboratory is in compliance with the NELAP requirements of procedures used except where indicated.

This report contains results for the parameters tested, under the sampling conditions described on the Chain Of Custody, as received by the laboratory.

A scanned version of the COC form accompanies the analytical report and is an exact duplicate of the original.

If you have any questions concerning this testing, please do not hesitate to contact Phoenix Client Services at ext. 200.

Sincerely yours,

A handwritten signature in black ink that reads "Phyllis Shiller". The signature is written in a cursive style.

Phyllis Shiller
Laboratory Director

NELAP - #NY11301
CT Lab Registration #PH-0618
MA Lab Registration #MA-CT-007
ME Lab Registration #CT-007
NH Lab Registration #213693-A,B

NJ Lab Registration #CT-003
NY Lab Registration #11301
PA Lab Registration #68-03530
RI Lab Registration #63
VT Lab Registration #VT11301



Environmental Laboratories, Inc.
587 East Middle Turnpike, P.O. Box 379, Manchester, CT 06048
Tel. (800) 645-1302 Fax (800) 645-0823



SDG Comments

February 03, 2016

SDG ID: 08K58841

SIM Analysis:

The lowest possible reporting limit under SIM conditions is 0.02 ug/L. The NY TCGS GA criteria for some PAHs is 0.002 ug/L. This level can not be achieved.



Environmental Laboratories, Inc.
507 East Middle Turnpike, P.O. Box 379, Manchester, CT 06045
Tel. (860) 645-1102 Fax (860) 645-0823



Analysis Report

February 03, 2016

FOR: Attn: Mr. Charles Powers
CNS Management Corp
208 Newtown Road
Plainville, NY 11600-4307

Sample Information

Matrix: GROUND WATER
Location Code: CNS
Rush Request: 72 Hour
P.O.R.

Custody Information

Collected by: WC
Received by: SW
Analyzed by: see "By" below

Date: 01/27/16 12:30
01/28/16 18:10

Laboratory Data

SDG ID: 06K58841
Phoenix ID: BK58841

Project ID: ACADIA REALTY
Client ID: MW1-GW1F

Parameter	Result	RI/ PQL	Units	Dilution	Date/Time	By	Reference
Semi-Volatile Extraction	Completed				01/28/16	JD	SW0260C
<u>Volatiles- Stars/CP-51</u>							
1,2,4-Trimethylbenzene	1000	20	ug/L	20	01/29/16	HM	SW0260C
1,3,5-Trimethylbenzene	200	5.0	ug/L	5	01/29/16	HM	SW0260C
Benzene	22	3.0	ug/L	5	01/29/16	HM	SW0260C
Ethylbenzene	210	5.0	ug/L	5	01/29/16	HM	SW0260C
Isopropylbenzene	51	5.0	ug/L	5	01/29/16	HM	SW0260C
m,p-Xylene	1000	10	ug/L	5	01/29/16	HM	SW0260C
Methyl t-butyl ether (MTBE)	ND	5.0	ug/L	5	01/29/16	HM	SW0260C
Naphthalene	120	5.0	ug/L	5	01/29/16	HM	SW0260C
n-Butylbenzene	18	5.0	ug/L	5	01/29/16	HM	SW0260C
n-Propylbenzene	130	5.0	ug/L	5	01/29/16	HM	SW0260C
o-Xylene	200	10	ug/L	5	01/29/16	HM	SW0260C
p-Isopropyltoluene	ND	5.0	ug/L	5	01/29/16	HM	SW0260C
sec-Butylbenzene	0.4	5.0	ug/L	5	01/29/16	HM	SW0260C
tert-Butylbenzene	ND	5.0	ug/L	5	01/29/16	HM	SW0260C
Toluene	38	5.0	ug/L	5	01/29/16	HM	SW0260C
Total Xylenes	1000	10	ug/L	5	01/29/16	HM	SW0260C
<u>QA/QC Surrogates</u>							
% 1,2-dichlorobenzene-d4	99		%	5	01/29/16	HM	72 - 100 %
% Bromofluorobenzene	102		%	5	01/29/16	HM	72 - 100 %
% Dibromofluoromethane	96		%	5	01/29/16	HM	72 - 100 %
% Toluene-d8	100		%	5	01/29/16	HM	72 - 100 %
<u>Semivolatiles by SIM</u>							
2-Methylnaphthalene	20	0.10	ug/L	1	01/29/16	DD	SW02700 (SM)
Acenaphthene	ND	0.10	ug/L	1	01/29/16	DD	SW02700 (SM)

Parameter	Result	RL/ PQL	Units	Dilution	Date/Time	By	Reference
Acenaphthylene	ND	0.10	ug/L	1	01/29/16	00	SW02700 (SMA)
Anthracene	ND	0.10	ug/L	1	01/29/16	00	SW02700 (SMA)
Benzo(a)anthracene	ND	0.02	ug/L	1	01/29/16	00	SW02700 (SMA)
Benzo(a)pyrene	ND	0.02	ug/L	1	01/29/16	00	SW02700 (SMA)
Benzo(b)fluoranthene	ND	0.02	ug/L	1	01/29/16	00	SW02700 (SMA)
Benzo(g)perylene	ND	0.10	ug/L	1	01/29/16	00	SW02700 (SMA)
Benzo(k)fluoranthene	ND	0.02	ug/L	1	01/29/16	00	SW02700 (SMA)
Chrysene	ND	0.02	ug/L	1	01/29/16	00	SW02700 (SMA)
Dibenz(a,h)anthracene	ND	0.01	ug/L	1	01/29/16	00	SW02700 (SMA)
Fluoranthene	ND	0.10	ug/L	1	01/29/16	00	SW02700 (SMA)
Fluorene	0.11	0.10	ug/L	1	01/29/16	00	SW02700 (SMA)
Indeno(1,2,3-cd)pyrene	ND	0.02	ug/L	1	01/29/16	00	SW02700 (SMA)
Naphthalene	56	0.10	ug/L	1	02/11/16	00	SW02700 (SMA)
Phenanthrene	0.11	0.02	ug/L	1	01/29/16	00	SW02700 (SMA)
Pyrene	ND	0.10	ug/L	1	01/29/16	00	SW02700 (SMA)
QA/QC Surrogates							
% 2-Fluorobiphenyl	75		%	1	01/29/16	00	30 - 130 %
% Nitrobenzene-d5	79		%	1	01/29/16	00	30 - 130 %
% Terphenyl-d14	88		%	1	01/29/16	00	30 - 130 %

RL/PQL=Reporting/Practical Quantitation Level (Equivalent to NELAP LOQ, Limit of Quantitation). ND=Not Detected. BRL=Below Reporting Level.

QA/QC Surrogates: Surrogates are compounds (preceded with a %) added by the lab to determine analysis efficiency. Surrogate results(%) listed in the report are not "detected" compounds.

Comments:

Visible Comment:

Elevated reporting limits for volatiles due to the presence of target and/or non-target compounds.

If there are any questions regarding this data, please call Phoenix Client Services at extension 200.

This report must not be reproduced except in full as defined by the attached chain of custody.

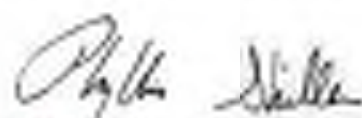

Phyllis Miller, Laboratory Director

February 03, 2016

Reviewed and Released by: Bobbi Aloisa, Vice President



Environmental Laboratories, Inc.
507 East Middle Turnpike, P.O. Box 379, Manchester, CT 06045
Tel: (860) 645-1102 Fax: (860) 645-0823



Analysis Report

February 03, 2016

FOR: Attn: Mr. Charles Powers
CNS Management Corp
208 Newtown Road
Plainville, NY 11600-4307

Sample Information

Matrix: GROUND WATER
Location Code: CNS
Rush Request: 72 Hour
P.O.R.

Custody Information

Collected by: WC
Received by: SW
Analyzed by: see "By" below

Date: 01/27/16 13:11
01/28/16 18:10

Laboratory Data

SDG ID: 06K58841
Phoenix ID: BK58842

Project ID: ACADIA REALTY
Client ID: MW2-GW2F

Parameter	Result	RI/ PQL	Units	Dilution	Date/Time	By	Reference
Semi-Volatile Extraction	Completed				01/28/16	JD	SW0260C
<u>Volatiles- Stars/CP-51</u>							
1,2,4-Trimethylbenzene	300	5.0	ug/L	5	01/29/16	HM	SW0260C
1,3,5-Trimethylbenzene	110	1.0	ug/L	1	01/29/16	HM	SW0260C
Benzene	ND	0.70	ug/L	1	01/29/16	HM	SW0260C
Ethylbenzene	110	1.0	ug/L	1	01/29/16	HM	SW0260C
Isopropylbenzene	25	1.0	ug/L	1	01/29/16	HM	SW0260C
m,p-Xylene	110	10	ug/L	5	01/29/16	HM	SW0260C
Methyl t-butyl ether (MTBE)	ND	1.0	ug/L	1	01/29/16	HM	SW0260C
Naphthalene	47	1.0	ug/L	1	01/29/16	HM	SW0260C
n-Butylbenzene	1.8	1.0	ug/L	1	01/29/16	HM	SW0260C
n-Propylbenzene	36	1.0	ug/L	1	01/29/16	HM	SW0260C
o-Xylene	110	2.0	ug/L	1	01/29/16	HM	SW0260C
p-Isopropyltoluene	3.7	1.0	ug/L	1	01/29/16	HM	SW0260C
sec-Butylbenzene	3.4	1.0	ug/L	1	01/29/16	HM	SW0260C
tert-Butylbenzene	ND	1.0	ug/L	1	01/29/16	HM	SW0260C
Toluene	ND	1.0	ug/L	1	01/29/16	HM	SW0260C
Total Xylenes	600	10	ug/L	5	01/29/16	HM	SW0260C
<u>QA/QC Surrogates</u>							
% 1,2-dichlorobenzene-d4	99		%	1	01/29/16	HM	72 - 100 %
% Bromofluorobenzene	100		%	1	01/29/16	HM	72 - 100 %
% Dibromofluoromethane	94		%	1	01/29/16	HM	72 - 100 %
% Toluene-d8	100		%	1	01/29/16	HM	72 - 100 %
<u>Semivolatiles by SIM</u>							
2-Methylnaphthalene	0.0	0.10	ug/L	1	01/29/16	DD	SW02700 (SM)
Acenaphthene	ND	0.10	ug/L	1	01/29/16	DD	SW02700 (SM)

Parameter	Result	RL/ PQL	Units	Dilution	Date/Time	By	Reference
Acenaphthylene	ND	0.10	ug/L	1	01/29/16	00	SW02700 (184)
Anthracene	ND	0.10	ug/L	1	01/29/16	00	SW02700 (184)
Benzo(a)anthracene	ND	0.02	ug/L	1	01/29/16	00	SW02700 (184)
Benzo(a)pyrene	ND	0.02	ug/L	1	01/29/16	00	SW02700 (184)
Benzo(b)fluoranthene	ND	0.02	ug/L	1	01/29/16	00	SW02700 (184)
Benzo(g)perylene	ND	0.10	ug/L	1	01/29/16	00	SW02700 (184)
Benzo(k)fluoranthene	ND	0.02	ug/L	1	01/29/16	00	SW02700 (184)
Chrysene	ND	0.02	ug/L	1	01/29/16	00	SW02700 (184)
Dibenz(a,h)anthracene	ND	0.01	ug/L	1	01/29/16	00	SW02700 (184)
Fluoranthene	ND	0.10	ug/L	1	01/29/16	00	SW02700 (184)
Fluorene	ND	0.10	ug/L	1	01/29/16	00	SW02700 (184)
Indeno(1,2,3-cd)pyrene	ND	0.02	ug/L	1	01/29/16	00	SW02700 (184)
Naphthalene	25	0.10	ug/L	1	02/01/16	00	SW02700 (184)
Phenanthrene	ND	0.02	ug/L	1	01/29/16	00	SW02700 (184)
Pyrene	ND	0.10	ug/L	1	01/29/16	00	SW02700 (184)
QA/QC Surrogates							
% 2-Fluorobiphenyl	75		%	1	01/29/16	00	30 - 130 %
% Nitrobenzene-d5	66		%	1	01/29/16	00	30 - 130 %
% Terphenyl-d14	90		%	1	01/29/16	00	30 - 130 %

RL/PQL=Reporting/Practical Quantitation Level (Equivalent to NELAP LOQ, Limit of Quantitation) ND=Not Detected BRL=Below Reporting Level

QA/QC Surrogates: Surrogates are compounds (preceded with a %) added by the lab to determine analysis efficiency. Surrogate results(%) listed in the report are not "detected" compounds.

Comments:

If there are any questions regarding this data, please call Phoenix Client Services at (480)515-2000.
 This report may not be reproduced except in full as allowed by the attached chain of custody.

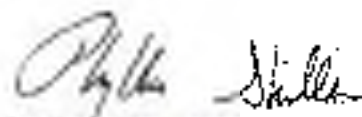

Phyllis Smith, Laboratory Director

February 03, 2016

Reviewed and Released by: Bobbi Adams, Vice President



Environmental Laboratories, Inc.
507 East Middle Turnpike, P.O. Box 379, Manchester, CT 06045
Tel. (860) 645-1102 Fax (860) 645-0823



Analysis Report

February 03, 2016

FOR: Attn: Mr. Charles Powers
CNS Management Corp
208 Newtown Road
Plainville, NY 11600-4307

Sample Information

Matrix: GROUND WATER
Location Code: CNS
Rush Request: 72 Hour
P.O.R.

Custody Information

Collected by: WC
Received by: SW
Analyzed by: see "By" below

Date: 01/27/16 15:05
01/28/16 18:10

Laboratory Data

SDG ID: 06K58841
Phoenix ID: BK58843

Project ID: ACADIA REALTY
Client ID: MW3-GW3F

Parameter	Result	RI/ PQL	Units	Dilution	Date/Time	By	Reference
Semi-Volatile Extraction	Completed				01/28/16	JD	SW0260C
<u>Volatiles- Stars/CP-51</u>							
1,2,4-Trimethylbenzene	370	10	ug/L	10	01/29/16	HM	SW0260C
1,3,5-Trimethylbenzene	110	2.0	ug/L	2	01/29/16	HM	SW0260C
Benzene	8.8	1.4	ug/L	2	01/29/16	HM	SW0260C
Ethylbenzene	59	2.0	ug/L	2	01/29/16	HM	SW0260C
Isopropylbenzene	16	2.0	ug/L	2	01/29/16	HM	SW0260C
m,p-Xylene	430	4.0	ug/L	2	01/29/16	HM	SW0260C
Methyl t-butyl ether (MTBE)	ND	2.0	ug/L	2	01/29/16	HM	SW0260C
Naphthalene	42	2.0	ug/L	2	01/29/16	HM	SW0260C
n-Butylbenzene	4.8	2.0	ug/L	2	01/29/16	HM	SW0260C
n-Propylbenzene	36	2.0	ug/L	2	01/29/16	HM	SW0260C
o-Xylene	60	4.0	ug/L	2	01/29/16	HM	SW0260C
p-Isopropyltoluene	ND	2.0	ug/L	2	01/29/16	HM	SW0260C
sec-Butylbenzene	2.8	2.0	ug/L	2	01/29/16	HM	SW0260C
tert-Butylbenzene	ND	2.0	ug/L	2	01/29/16	HM	SW0260C
Toluene	14	2.0	ug/L	2	01/29/16	HM	SW0260C
Total Xylenes	490	4.0	ug/L	2	01/29/16	HM	SW0260C
<u>QACG Surrogates</u>							
% 1,2-dichlorobenzene-d4	99		%	2	01/29/16	HM	75 - 100 %
% Bromofluorobenzene	101		%	2	01/29/16	HM	75 - 100 %
% Dibromofluoromethane	102		%	2	01/29/16	HM	75 - 100 %
% Toluene-d8	101		%	2	01/29/16	HM	75 - 100 %
<u>Semivolatiles by SIM</u>							
2-Methylnaphthalene	4.8	0.10	ug/L	1	01/29/16	DD	SW02700 (SM)
Acenaphthene	ND	0.10	ug/L	1	01/29/16	DD	SW02700 (SM)

Parameter	Result	RL/ PQL	Units	Dilution	Date/Time	By	Reference
Acenaphthylene	ND	0.10	ug/L	1	01/29/16	00	SW02700 (SM)
Anthracene	ND	0.10	ug/L	1	01/29/16	00	SW02700 (SM)
Benzo(a)anthracene	ND	0.02	ug/L	1	01/29/16	00	SW02700 (SM)
Benzo(a)pyrene	ND	0.02	ug/L	1	01/29/16	00	SW02700 (SM)
Benzo(b)fluoranthene	ND	0.02	ug/L	1	01/29/16	00	SW02700 (SM)
Benzo(g)perylene	ND	0.10	ug/L	1	01/29/16	00	SW02700 (SM)
Benzo(k)fluoranthene	ND	0.02	ug/L	1	01/29/16	00	SW02700 (SM)
Chrysene	ND	0.02	ug/L	1	01/29/16	00	SW02700 (SM)
Dibenz(a,h)anthracene	ND	0.01	ug/L	1	01/29/16	00	SW02700 (SM)
Fluoranthene	ND	0.10	ug/L	1	01/29/16	00	SW02700 (SM)
Fluorene	ND	0.10	ug/L	1	01/29/16	00	SW02700 (SM)
Indeno(1,2,3-cd)pyrene	ND	0.02	ug/L	1	01/29/16	00	SW02700 (SM)
Naphthalene	15	0.10	ug/L	1	02/11/16	00	SW02700 (SM)
Phenanthrene	ND	0.02	ug/L	1	01/29/16	00	SW02700 (SM)
Pyrene	ND	0.10	ug/L	1	01/29/16	00	SW02700 (SM)
QA/QC Surrogates							
% 2-Fluorobiphenyl	62		%	1	01/29/16	00	30 - 130 %
% Nitrobenzene-d5	66		%	1	01/29/16	00	30 - 130 %
% Terphenyl-d14	79		%	1	01/29/16	00	30 - 130 %

RL/PQL=Reporting/Practical Quantitation Level (Equivalent to NELAP LOQ, Limit of Quantitation) ND=Not Detected BRL=Below Reporting Level

QA/QC Surrogates: Surrogates are compounds (preceded with a %) added by the lab to determine analysis efficiency. Surrogate results(%) listed in the report are not "detected" compounds.

Comments:

Visible Comment:

Elevated reporting limits for volatiles due to the presence of target and/or non-target compounds.

If there are any questions regarding this data, please call Phoenix Client Services at extension 200.

This report must not be reproduced except in full as defined by the attached chain of custody.

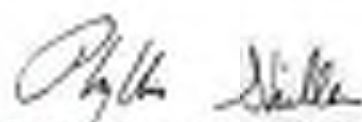

Phyllis Miller, Laboratory Director

February 03, 2016

Reviewed and Released by: Bobbi Aloisa, Vice President



Environmental Laboratories, Inc.
507 East Middle Turnpike, P.O. Box 379, Manchester, CT 06045
Tel. (860) 645-1102 Fax (860) 645-0823



Analysis Report

February 03, 2016

FOR: Attn: Mr. Charles Powers
CNS Management Corp
208 Newtown Road
Plainville, NY 11600-4307

Sample Information

Matrix: GROUND WATER
Location Code: CNS
Rush Request: 72 Hour
P.O.R.

Custody Information

Collected by: WC
Received by: SW
Analyzed by: see "By" below

Date: 01/27/16 13:31
01/28/16 16:10

Laboratory Data

SDG ID: 06K58841
Phoenix ID: BK58844

Project ID: ACADIA REALTY
Client ID: MM4-GW4F

Parameter	Result	RI/ PQL	Units	Dilution	Date/Time	By	Reference
Semi-Volatile Extraction	Completed				01/28/16	JD	SW0260C
Volatiles- Stars/CP-51							
1,2,4-Trimethylbenzene	610	20	ug/L	20	01/30/16	HM	SW0260C
1,3,5-Trimethylbenzene	600	5.0	ug/L	5	01/30/16	HM	SW0260C
Benzene	ND	3.0	ug/L	5	01/30/16	HM	SW0260C
Ethylbenzene	ND	5.0	ug/L	5	01/30/16	HM	SW0260C
Isopropylbenzene	56	5.0	ug/L	5	01/30/16	HM	SW0260C
m,p-Xylene	18	10	ug/L	5	01/30/16	HM	SW0260C
Methyl t-butyl ether (MTBE)	ND	5.0	ug/L	5	01/30/16	HM	SW0260C
Naphthalene	ND	5.0	ug/L	5	01/30/16	HM	SW0260C
n-Butylbenzene	9.2	5.0	ug/L	5	01/30/16	HM	SW0260C
n-Propylbenzene	120	5.0	ug/L	5	01/30/16	HM	SW0260C
o-Xylene	ND	10	ug/L	5	01/30/16	HM	SW0260C
p-Isopropyltoluene	7.6	5.0	ug/L	5	01/30/16	HM	SW0260C
sec-Butylbenzene	8.8	5.0	ug/L	5	01/30/16	HM	SW0260C
tert-Butylbenzene	ND	5.0	ug/L	5	01/30/16	HM	SW0260C
Toluene	ND	5.0	ug/L	5	01/30/16	HM	SW0260C
Total Xylenes	18	10	ug/L	5	01/30/16	HM	SW0260C
QA/QC Surrogates							
% 1,2-dichlorobenzene-d4	96		%	5	01/30/16	HM	72 - 100 %
% Bromofluorobenzene	103		%	5	01/30/16	HM	72 - 100 %
% Dibromofluoromethane	96		%	5	01/30/16	HM	72 - 100 %
% Toluene-d8	101		%	5	01/30/16	HM	72 - 100 %
Semivolatiles by SIM							
2-Methylnaphthalene	31	0.10	ug/L	1	02/01/16	DD	SW02710 (SM)
Acenaphthene	ND	0.10	ug/L	1	01/29/16	DD	SW02710 (SM)

Parameter	Result	RL/ PQL	Units	Dilution	Date/Time	By	Reference
Acenaphthylene	ND	0.10	ug/L	1	01/29/16	00	SW02700 (SM)
Anthracene	ND	0.10	ug/L	1	01/29/16	00	SW02700 (SM)
Benzo(a)anthracene	ND	0.02	ug/L	1	01/29/16	00	SW02700 (SM)
Benzo(a)pyrene	ND	0.02	ug/L	1	01/29/16	00	SW02700 (SM)
Benzo(b)fluoranthene	ND	0.02	ug/L	1	01/29/16	00	SW02700 (SM)
Benzo(g)perylene	ND	0.10	ug/L	1	01/29/16	00	SW02700 (SM)
Benzo(k)fluoranthene	ND	0.02	ug/L	1	01/29/16	00	SW02700 (SM)
Chrysene	ND	0.02	ug/L	1	01/29/16	00	SW02700 (SM)
Dibenz(a,h)anthracene	ND	0.01	ug/L	1	01/29/16	00	SW02700 (SM)
Fluoranthene	ND	0.10	ug/L	1	01/29/16	00	SW02700 (SM)
Fluorene	0.10	0.10	ug/L	1	01/29/16	00	SW02700 (SM)
Indeno(1,2,3-cd)pyrene	ND	0.02	ug/L	1	01/29/16	00	SW02700 (SM)
Naphthalene	3.4	0.10	ug/L	1	01/29/16	00	SW02700 (SM)
Phenanthrene	0.12	0.02	ug/L	1	01/29/16	00	SW02700 (SM)
Pyrene	ND	0.10	ug/L	1	01/29/16	00	SW02700 (SM)
QA/QC Surrogates							
% 2-Fluorobiphenyl	78		%	1	01/29/16	00	30 - 130 %
% Nitrobenzene-d5	67		%	1	01/29/16	00	30 - 130 %
% Terphenyl-d14	88		%	1	01/29/16	00	30 - 130 %

RL/PQL=Reporting/Practical Quantitation Level (Equivalent to NELAP LOQ, Limit of Quantitation) ND=Not Detected BRL=Below Reporting Level

QA/QC Surrogates: Surrogates are compounds (preceded with a %) added by the lab to determine analysis efficiency. Surrogate results(%) listed in the report are not "detected" compounds.

Comments:

Visible Comment:

Elevated reporting limits for volatiles due to the presence of target and/or non-target compounds.

If there are any questions regarding this data, please call Phoenix Client Services at extension 200.

This report must not be reproduced except in full as defined by the attached chain of custody.

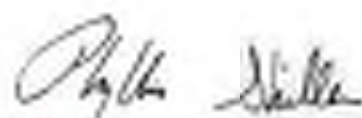

Phyllis Miller, Laboratory Director

February 03, 2016

Reviewed and Released by: Bobbi Aloisa, Vice President



Environmental Laboratories, Inc.
507 East Middle Turnpike, P.O. Box 379, Manchester, CT 06045
Tel. (860) 645-1102 Fax (860) 645-0823



Analysis Report

February 03, 2016

FOR: Attn: Mr. Charles Powers
CNS Management Corp
208 Newtown Road
Plainville, NY 11600-4307

Sample Information

Matrix: GROUND WATER
Location Code: CNS
Rush Request: 72 Hour
P.O.R.

Custody Information

Collected by: WC
Received by: SW
Analyzed by: see "By" below

Date: 01/27/16 13:51
01/28/16 16:10

Laboratory Data

SDG ID: 06K58841
Phoenix ID: BK58845

Project ID: ACADIA REALTY
Client ID: MWS-GWSF

Parameter	Result	RI/ PQL	Units	Dilution	Date/Time	By	Reference
Semi-Volatile Extraction	Completed				01/28/16	JG	SW0260C
<u>Volatiles- Stars/CP-51</u>							
1,2,4-Trimethylbenzene	61	1.0	ug/L	1	01/29/16	HM	SW0260C
1,3,5-Trimethylbenzene	20	1.0	ug/L	1	01/29/16	HM	SW0260C
Benzene	ND	0.70	ug/L	1	01/29/16	HM	SW0260C
Ethylbenzene	3.8	1.0	ug/L	1	01/29/16	HM	SW0260C
Isopropylbenzene	2.3	1.0	ug/L	1	01/29/16	HM	SW0260C
m,p-Xylene	17	2.0	ug/L	1	01/29/16	HM	SW0260C
Methyl t-butyl ether (MTBE)	ND	1.0	ug/L	1	01/29/16	HM	SW0260C
Naphthalene	2.8	1.0	ug/L	1	01/29/16	HM	SW0260C
n-Butylbenzene	ND	1.0	ug/L	1	01/29/16	HM	SW0260C
n-Propylbenzene	5.1	1.0	ug/L	1	01/29/16	HM	SW0260C
o-Xylene	3.8	2.0	ug/L	1	01/29/16	HM	SW0260C
p-Isopropyltoluene	ND	1.0	ug/L	1	01/29/16	HM	SW0260C
sec-Butylbenzene	ND	1.0	ug/L	1	01/29/16	HM	SW0260C
tert-Butylbenzene	ND	1.0	ug/L	1	01/29/16	HM	SW0260C
Toluene	ND	1.0	ug/L	1	01/29/16	HM	SW0260C
Total Xylenes	20.9	2.0	ug/L	1	01/29/16	HM	SW0260C
<u>QA/QC Surrogates</u>							
% 1,2-dichlorobenzene-d4	99		%	1	01/29/16	HM	72 - 100 %
% Bromofluorobenzene	104		%	1	01/29/16	HM	72 - 100 %
% Dibromofluoromethane	96		%	1	01/29/16	HM	72 - 100 %
% Toluene-d8	101		%	1	01/29/16	HM	72 - 100 %
<u>Semivolatiles by SIM</u>							
2-Methylnaphthalene	1.2	0.10	ug/L	1	01/29/16	KCA	SW02700 (SM)
Acenaphthene	ND	0.10	ug/L	1	01/29/16	KCA	SW02700 (SM)

Parameter	Result	RL/ PQL	Units	Dilution	Date/Time	By	Reference
Acenaphthylene	ND	0.10	ug/L	1	01/29/16	KCA	SW02700 (380)
Anthracene	ND	0.10	ug/L	1	01/29/16	KCA	SW02700 (380)
Benzo(a)anthracene	ND	0.02	ug/L	1	01/29/16	KCA	SW02700 (380)
Benzo(a)pyrene	ND	0.02	ug/L	1	01/29/16	KCA	SW02700 (380)
Benzo(b)fluoranthene	ND	0.02	ug/L	1	01/29/16	KCA	SW02700 (380)
Benzo(g)perylene	ND	0.10	ug/L	1	01/29/16	KCA	SW02700 (380)
Benzo(k)fluoranthene	ND	0.02	ug/L	1	01/29/16	KCA	SW02700 (380)
Chrysene	ND	0.02	ug/L	1	01/29/16	KCA	SW02700 (380)
Dibenz(a,h)anthracene	ND	0.01	ug/L	1	01/29/16	KCA	SW02700 (380)
Fluoranthene	ND	0.10	ug/L	1	01/29/16	KCA	SW02700 (380)
Fluorene	ND	0.10	ug/L	1	01/29/16	KCA	SW02700 (380)
Indeno(1,2,3-cd)pyrene	ND	0.02	ug/L	1	01/29/16	KCA	SW02700 (380)
Naphthalene	1.3	0.10	ug/L	1	01/29/16	KCA	SW02700 (380)
Phenanthrene	ND	0.02	ug/L	1	01/29/16	KCA	SW02700 (380)
Pyrene	ND	0.10	ug/L	1	01/29/16	KCA	SW02700 (380)
QA/QC Surrogates							
% 2-Fluorobiphenyl	68		%	1	01/29/16	KCA	30 - 130 %
% Nitrobenzene-d5	71		%	1	01/29/16	KCA	30 - 130 %
% Terphenyl-d14	100		%	1	01/29/16	KCA	30 - 130 %

RL/PQL=Reporting/Practical Quantitation Level (Equivalent to NELAP LOQ, Limit of Quantitation) ND=Not Detected BRL=Below Reporting Level

QA/QC Surrogates: Surrogates are compounds (preceded with a %) added by the lab to determine analysis efficiency. Surrogate results(%) listed in the report are not "detected" compounds.

Comments:

If there are any questions regarding this data, please call Phoenix Client Services at 602.954.2000.
 This report may not be reproduced except as full as defined by the attached chain of custody.

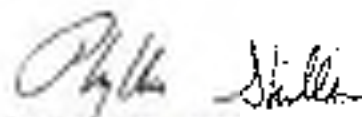

Phyllis Smith, Laboratory Director

February 03, 2016

Reviewed and Released by: Bobbi Adams, Vice President



Environmental Laboratories, Inc.
187 East Middle Turnpike, P.O. Box 370, Manchester, CT 06045
Tel: (800) 645-1100 Fax: (800) 645-0825



QA/QC Report

February 03, 2016

QA/QC Data

SDG I.D.: 06K58841

Parameter	Blank	RL	LCS	LCS0	LCS	M5	M50	M5	%	%
	Blank	FL	%	%	FPD	%	%	FPD	Rec	FPD
									Limits	Limits
QA/QC Batch 333723 (ug/L), QC Sample No: 0K58045 (0K58841 (5X), 0K58842 (5X), 0K58843 (2X), 0K58844 (5X))										
Volatiles - Ground Water										
1,1,4-Trichlorobenzene	ND	1.8	119	104	15.6				0-100	30
1,1,5-Trichlorobenzene	ND	1.8	119	105	12.6				0-100	30
Benzene	ND	0.70	115	100	12.0				0-100	30
Ethylbenzene	ND	1.8	116	101	15.8				0-100	30
Isopropylbenzene	ND	1.8	117	100	15.7				0-100	30
m,p-Xylene	ND	1.8	115	101	15.0				0-100	30
Methyl tert-butyl ether (MTBE)	ND	1.8	120	112	9.4				0-100	30
Naphthalene	ND	1.8	125	107	15.5				0-100	30
n-Butylbenzene	ND	1.8	119	105	12.6				0-100	30
n-Propylbenzene	ND	1.8	114	100	15.1				0-100	30
o-Xylene	ND	1.8	117	102	15.7				0-100	30
p-Isopropyltoluene	ND	1.8	120	105	15.0				0-100	30
sec-Butylbenzene	ND	1.8	121	106	15.2				0-100	30
tert-Butylbenzene	ND	1.8	116	102	12.8				0-100	30
Toluene	ND	1.8	113	100	12.2				0-100	30
% 1,2-dibromobenzene-d4	99	%	101	100	1.0				0-100	30
% Bromofluorobenzene	99	%	100	98	2.0				0-100	30
% Dibromofluorobenzene	100	%	101	100	2.9				0-100	30
% Toluene-d8	102	%	98	101	2.0				0-100	30

Comment:

All LCS and LCS Duplicate were performed instead of a matrix spike and matrix spike duplicate.

Additional ID101 criteria: 10% of LCS/LCS Duplicate can be outside of acceptance criteria as long as recovery is 80-120%.

QA/QC Batch 333474 (ug/L), QC Sample No: 0K58485 (0K58841, 0K58842, 0K58843, 0K58844, 0K58845)

Semivolatiles by SIM - Ground Water

2-Methylnaphthalene	ND	0.32	72	66	8.7				30-100	20
Acenaphthene	ND	0.32	81	75	7.7				30-100	20
Acenaphthylene	ND	0.32	80	76	5.1				30-100	20
Anthracene	ND	0.32	80	80	2.4				30-100	20
Benzo[a]anthracene	ND	0.32	88	84	2.4				30-100	20
Benzo[a]pyrene	ND	0.32	94	90	1.1				30-100	20
Benzo[b]fluoranthene	ND	0.32	110	102	7.8				30-100	20
Benzo[e]fluoranthene	ND	0.32	80	76	5.1				30-100	20
Benzo[k]fluoranthene	ND	0.32	83	80	3.1				30-100	20
Chrysene	ND	0.32	78	77	1.3				30-100	20
Dibenz[a,h]anthracene	ND	0.31	90	91	6.3				30-100	20
Fluorene	ND	0.32	80	80	3.4				30-100	20
Fluoranthene	ND	0.32	80	87	6.7				30-100	20
Indeno[1,2,3-cd]pyrene	ND	0.32	88	84	6.7				30-100	20
Naphthalene	ND	0.32	74	70	5.6				30-100	20
Phenanthrene	ND	0.32	77	75	2.6				30-100	20

QA/QC Data

GDG LO.: GDK58841

Parameter	Blank	R% FL	LCS	LCS0	LCS	MS	MS0	MS	N	N
			%	%	RPD	%	%	RPD	Flow	RPD
Pyrene	ND	0.32	91	88	3.4				30-100	20
N-2-Fluorobiphenyl	67	N	79	77	2.6				30-100	20
N-Nitrobenzene-d5	72	N	74	72	2.7				30-100	20
N-Terphenyl-d14	101	N	102	101	1.0				30-100	20

Comment:

A) LCS and LCS Duplicate were performed instead of a matrix spike and matrix spike duplicate.

Additional 8273 criteria: 20% of compounds can be outside of acceptance criteria as long as recovery is at least 10%. (Void surrogate acceptance range for aqueous samples: 10-100%, for soils 30-100%.)

QA/QC Batch 333580 (ug/L), QC Sample No: (K58845 (K58841 (200) , (K58842), (K58844 (200) , (K58845)

Volatiles - Ground Water

1,2,4-Trinitrobenzene	ND	1.3	95	97	2.1				70-100	30
1,3,5-Trinitrobenzene	ND	1.3	95	97	1.0				70-100	30
Benzene	ND	0.70	100	100	3.0				70-100	30
Ethylbenzene	ND	1.3	95	97	2.1				70-100	30
Isopropylbenzene	ND	1.3	94	98	2.1				70-100	30
m,p-Xylene	ND	1.3	97	98	1.0				70-100	30
Methyl tert-butyl ether (MTBE)	ND	1.3	106	107	0.8				70-100	30
Naphthalene	ND	1.3	100	100	4.8				70-100	30
n-Butylbenzene	ND	1.3	97	98	1.0				70-100	30
n-Propylbenzene	ND	1.3	94	90	1.1				70-100	30
o-Xylene	ND	1.3	95	90	1.0				70-100	30
p-Isopropyltoluene	ND	1.3	100	90	1.0				70-100	30
sec-Butylbenzene	ND	1.3	95	98	0.0				70-100	30
tert-Butylbenzene	ND	1.0	94	98	4.2				70-100	30
Toluene	ND	1.3	99	101	2.0				70-100	30
N-1,2-dichlorobenzene-d4	99	N	97	100	3.0				70-100	30
N-Bromofluorobenzene	104	N	104	105	1.0				70-100	30
N-Dibromofluoromethane	97	N	102	90	3.0				70-100	30
N-Toluene-d8	101	N	101	101	0.0				70-100	30

Comment:

A) LCS and LCS Duplicate were performed instead of a matrix spike and matrix spike duplicate.

Additional 8293 criteria: 10% of LCS/LCS0 compounds can be outside of acceptance criteria as long as recovery is 40-100%.

QA/QC Batch 333828 (ug/L), QC Sample No: (K58820 (K58843 (100))

Volatiles - Ground Water

1,2,4-Trinitrobenzene	ND	1.3	115	113	1.8				70-100	30
-----------------------	----	-----	-----	-----	-----	--	--	--	--------	----

Comment:

A) LCS and LCS Duplicate were performed instead of a matrix spike and matrix spike duplicate.

Additional 8293 criteria: 10% of LCS/LCS0 compounds can be outside of acceptance criteria as long as recovery is 40-100%.

If there are any questions regarding this data, please call Phoenix Client Services at extension 206.

RPD - Relative Percent Difference

LCS - Laboratory Control Sample

LCS0 - Laboratory Control Sample Duplicate

MS - Matrix Spike

MS Dup - Matrix Spike Duplicate

NC - No Criteria

Inf - Interference

Phyllis Shiller, Laboratory Director
February 03, 2015

Sample Criteria Exceedences Report

Criteria: NY: CPS-05

GBK55341 - CNS

State: NY

Pharmaceutical

Criteria

Pass/Fail

RL

Criteria

RL

Criteria

Units

*** No Data to Display ***

Pharos Laboratories does not assume responsibility for the data contained in this report. It is provided as an additional tool to identify requested criteria exceedences. All efforts are made to ensure the accuracy of the data (obtained from appropriate agencies). A lack of exceedence information does not necessarily suggest conformance to the criteria. It is ultimately the site professional's responsibility to determine appropriate compliance.



Environmental Laboratories, Inc.
281 East Main Street, P.O. Box 379, Manchester, CT 06047
Tel: (860) 640-1212 Fax: (860) 640-0823



NY Temperature Narration

February 03, 2016

SDG I.D.: GBK58841

The samples in this delivery group were received at 5°C.
(Note acceptance criteria is above freezing up to 5°C).



Client: Earth 913
Acadia Realty
4650 Broadway

Sample ID: 4650 Broadway

Lab Sample ID (LAB USE ONLY)	Site Sample ID	Date	Time	Depth	Container	Preserved	Time	Temperature	Analysis Method	Remarks
08041	0401-0402	11/27/15	12:30			X				
08042	0403-0404	12/11				X				
08043	0405-0406	12/05				X				
08044	0407-0408	12/21				X				
08045	0409-0410	12/21				X				
										5.7' bgs
										5.8' bgs
										5.5' bgs
										5.6' bgs
										5.3' bgs
<p>Analysis Method: <u>RF500C CP-S1</u> <u>RF500C Part 275 Unfiltered SO2</u> <u>RF500C Water Quality Standards (MNSRFF 703 S)</u> <u>Method 1631 & 1631A (Asbestos) 7000 (Lead) 7000 (Cadmium)</u> Other: _____</p>										

CORECRAFT HEADQUARTERS
 208 NEWTOWN ROAD, PLAINFIELD, NJ 11803
 Telephone: (614) 932-3228 • Fax: (614) 635-3289

1-28-16 TCC/WWY
 11010

January 29, 2016

58841-58845 CNS;

{5}CP-S1 8260 & 8770 \$153

TOTAL=\$765

58846 GEMSTAR

{1}SUFFOLK COUNTY PARAMETERS \$325

54425-54426 HYDROTECH

VOA \$98 {645}-BNA \$263{174}-TOC \$53{35}-BOB \$53{35}-COD \$40{26}-

OXYGEN DISSOLVED \$45{30}-NITRATE \$32{21}-NITRITE \$32{21}-

ORTHO PHOSPHATE \$50{33}-TKN \$40{30}-

E COLI \$20- TOTAL COLIFORM \$20- PCBs \$100{66}- PH \$20{6}-

CONDUCTIVITY \$15{10}- SALINITY \$20{13}- O.R.P \$40{26}-

ALKALINITY \$35{23}

Prices in brackets are based on 5 days

58967-58968 PQ CORP {24 hrs tot}

{1}SAMPLING \$40; {2}TSS \$30 TOTAL=\$100

59421-59424 PQ CORP {24 hrs tot}

{1}SAMPLING \$40; {4}TSS \$30 TOTAL=\$160



Aboveground Storage Tank Removal Report

For

**4650 Broadway
New York, NY 10040
CNS Job #: E214-993**

Prepared For:

Acadia Sherman Avenue, LLC
1311 Macaroneck Avenue, Suite 260
White Plains, NY 10605
Attn: Mr. Mike Goetz, Director, Design and Construction

Prepared By:

CNS Environmental
208 Newtown Road
Plainview, New York 11803

On

February 17, 2016

TABLE OF CONTENTS

1.0 Introduction..... 1

2.0 Storage Tank Compliance Information..... 1

3.0 Field Activities..... 2

4.0 Conclusion and Recommendations 2

5.0 Project Limitations 3

FIGURES

FIGURE I Site Location Map

FIGURE II AST Location

APPENDICES

APPENDIX A Site Photographs

APPENDIX B Tank Recycle Ticket

APPENDIX C Tank Removal Affidavit

1.0 Introduction

CNS Environmental (CNS) was retained by Acadia Realty Trust, LLC to administer and oversee the removal of a 5,000-gallon Aboveground Storage Tank (AST) located at 4650 Broadway in New York, NY; referred to hereafter as the subject site. See Figure 1: Site Location Map.

The 5,000-gallon AST was located in the basement of the subject site encased in cinderblock. The AST was a single walled steel tank, formerly used for fuel oil storage which supplied multiple boilers.

2.0 Storage Tank Compliance Information

CNS completed a bulk storage and spill database search via New York State Department of Environmental Conservation (NYSDEC) website which identified three (3) removed 550-gallon gasoline USTs, one (1) removed 2,500-gallon #2 fuel oil UST, one (1) removed 5,000-gallon #2 fuel oil UST, and one (1) removed 5,000-gallon #4 fuel oil AST, and one Active Spill (# 09-02240), currently overseen by the NYSDEC.

NYSDEC Tank Number	Installation Date	Size	Contents	Type of Tank	Status
1	NA	5,000-Gallon	#2 Fuel Oil	UST	Closed-Removed (6/1/2000)
2	NA	2,500-Gallon	#2 Fuel Oil	UST	Closed-Removed (6/1/2000)
3	Oct-98	5,000-Gallon	#4 Fuel Oil	AST	Closed-Removed (8/7/2000)
4	NA	550-Gallon	Gasoline	UST	Closed-Removed (8/7/2000)
5	NA	550-Gallon	Gasoline	UST	Closed-Removed (8/7/2000)
6	NA	550-Gallon	Gasoline	UST	Closed-Removed (8/7/2000)

Facility Information

Facility Name: City of NY H.R. Administration

Address: 4650 Broadway, New York, NY 10040

Facility Owners Name: Acadia P/A Sherran Avenue, LLC

UST Owners Address: 1311 Manhattan Ave, Suite 260, White Plains, NY 10605

UST Owners Telephone Number: NA

NYSDEC Spill # 09-02240

3.0 Field Activities

From Thursday February 11, 2016 through Wednesday February 17, 2016, Mr. Wala Canario, of CNS, oversaw the removal of the said AST by Giuliano Environmental. Prior to removal activities it was determined that the AST has been removed of all product with no residual material remaining. The AST removal activities consisted of the removal of the associated cinderblock encasement and the dismantling of the AST. Upon completion of the dismantling, CNS observed the AST rested on the concrete slab with no staining, therefore end-point samples were not applicable. Additionally, Giuliano Environmental removed the associated fill and vent piping from the street level and sealed the penetrations with cement. See Figure II, Site Plan and Appendix A for Site Photographs.

Giuliano Environmental removed the associated scrap metal waste from the site and disposed of it at Scrap King Flushing, Inc. located at 35-32 College Point Blvd in Flushing, New York for recycling. See Appendix B for Tank Recycle Ticket.

Upon completion of the removal activities a Tank Removal Affidavit was filed with the New York City Fire Department, Bureau of Fire Prevention in accordance with local fire code. See Appendix C for the Tank Removal Affidavit.

4.0 Conclusion and Recommendations

As noted herein, CNS oversaw the removal of a 5,000-gallon AST located in the basement of the subject site. No residual fuel oil product or sludge was encountered within the AST, and the fill, vent and feed lines have been removed in compliance with applicable NYC regulations.

The tank and associated piping were removed from the site for recycling. Additionally, a Tank Removal Affidavit was filed with the New York City Fire Department, Bureau of Fire Prevention in accordance with state and local codes. Based upon the activities completed, No Further Action is required at this time.

If you have any questions or require additional information please call me at (516) 932-3228.

Prepared by,



Wala Canario
Environmental Scientist

Reviewed by,



Charles Powers
President

5.0 Project Limitations

This report is written for the use of Acadia Sherman Avenue, LLC and its partners. No other party shall have any right to rely on this report or any service provided by CNS Environmental without prior written consent by Acadia Sherman Avenue, LLC and CNS Environmental.

The above described work was performed in accordance with professional standards applicable to the industry today. The results and contents of this report are subject to revision based on future events and/or investigations. CNS Environmental assumes no responsibility for the property owner's actions related to the following:

- Violation of any federal, state or local statute or ordinance relating to identification or disposal of a hazardous substance or its constituents;
- Undertaking of, or arrangement for the handling, removal, treatment, storage, transportation, or disposal of hazardous substances or constituents found or identified, and
- Changed conditions or hazardous substances or constituents introduced at the properties by Client or third persons to this contract during or after the completion of services provided by this report.

Therefore, the findings, conclusions and recommendations presented herein are based solely on the aforementioned scope of work and information gathering. Incomplete or outstanding information identified throughout this report is considered a limitation to the assessment.

All findings, conclusions and recommendations stated in this report are based upon facts, circumstances and industry-accepted procedures for such services, as they existed at the time this report was prepared. All findings, conclusions and recommendations stated in this reports are based on the data and information provided and observations and conditions that existed on the date and timework was performed. Responses received from local, state, or federal agencies or other out-sourced or other secondary sources of information after the issuance of this report may change certain facts, findings, conclusions or circumstances to the report. A change in fact, circumstance or industry-accepted procedure upon which this report was based may adversely affect the findings, conclusions and recommendations expressed in this report.

Figure I
Site Location Map



 <p>CNS ENVIRONMENTAL <small>A Division of Environmental Sciences</small> 201 Avenue Brook Park Drive, 6th Floor Secaucus, NJ 07094-1100</p>	Request For:	Acadia Realty Trust, LLC 1111 Manhattan Avenue, Suite 201 White Plains, NY 10605		
	Subject line:	860 Broadway, New York, NY 10008		
Name:	As Issued	Date:	8/18/14	8/18/14
Project: Site Location Map		Date:	08/01/14	8/18/14

Figure II

Site Plan

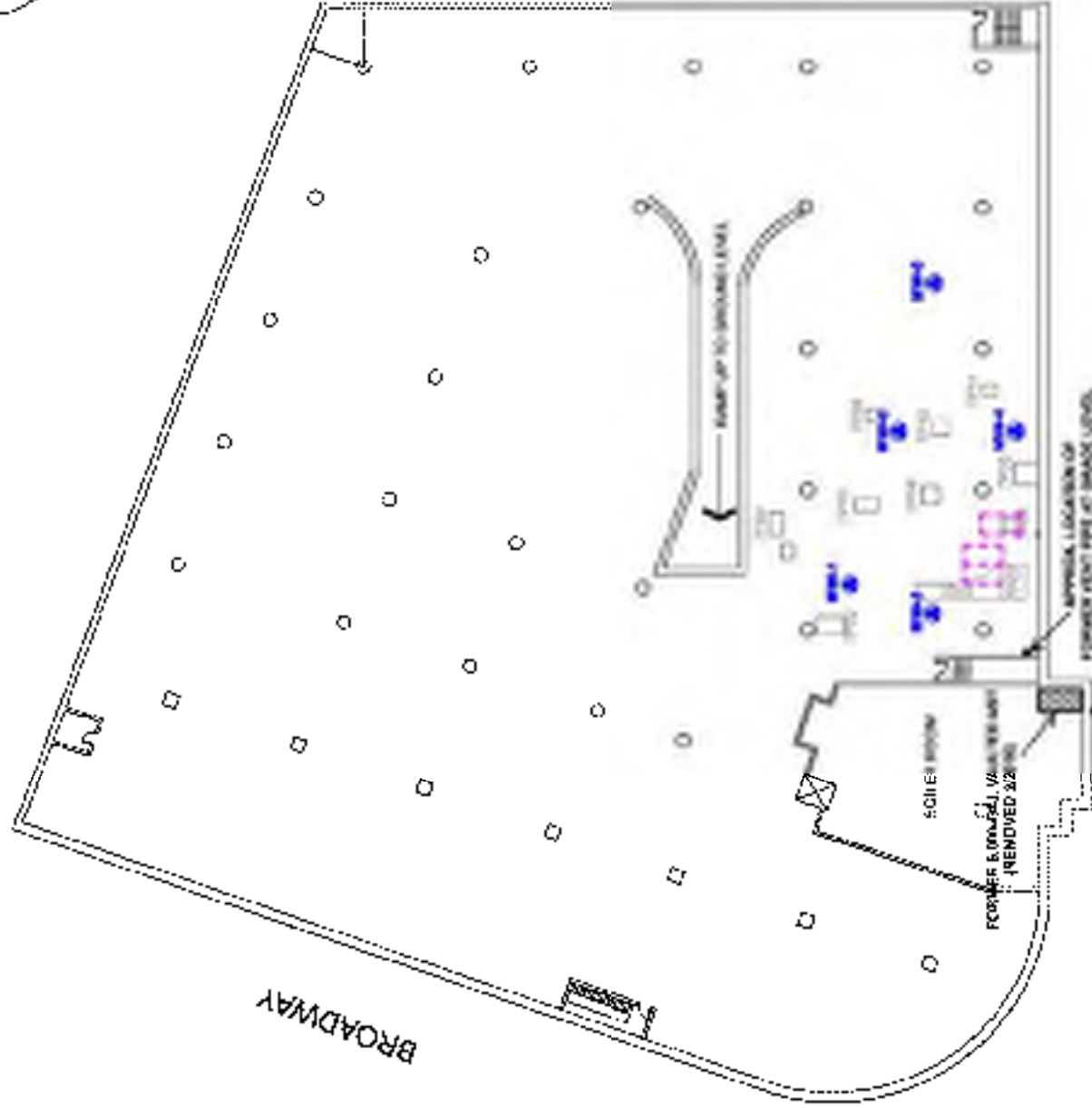

BROADWAY

SHERMAN AVENUE

NOTES

- LEGEND
- • Columns
 - Mechanical units (referenced with Grids in Section)
 - Former Elevator Locations (April 2010)
 - Former Garbage Lift (Removed August 2009)
 - Former Luggage/Outlet (Removed February 2010)

	PREPARED FOR: ALABAMA AIRCRAFT 312 677 NASSAU ST. 10TH FL. NEW YORK, NY 10038	DATE: FEBRUARY 2010	SCALE: 1" = 20'-0"
	SUBJECT: NY DEC. SP. # 2500224C BASEMENT LEVEL 400-800 W. BROADWAY, NEW YORK, NY 10060	DATE: FEBRUARY 2010	SCALE: 1" = 20'-0"
FIGURE II		DATE:	SCALE:

Appendix A
Site Photographs

Photograph # 1



5,000-Gallon AST Encased in Concrete

Photograph # 2



Interior of AST

Photograph # 3



Partially exposed AST

Photograph # 4



AST being dismantled

Photograph # 5



AST concrete enclosure debris bagged for removal

Photograph # 6



Removed underblock loaded for removal offsite

Photograph # 7



Former Vent Pipe removed at street level and patched with concrete

Photograph # 8



Former Location of Fill Port at street level patched with concrete

Appendix B

Tank Recycle Ticket

PAYMENT RECEIPT

Scrap King Flushing, Inc
35-32 College Point Blvd
Flushing NY 11354
7185880087

Receipt: 0250721 Date: 02/13/2016
Customer: 15124 Time: 16:35

STEVEN SUJAYO
DB EYES BARO

Driver's License: 373

Ticket: 5655-0 weigh in: 02/13/2016 16:14
Operator: any weigh out: 02/13/2016 16:51
Truckload Weight In: 0 Truckload Weight Out: 0
Description: #17 - Susalo Steer

Commodity	Gross	Tare	Net	Price	TOTAL \$
STEEL	14050	1350	5500	0.074018	560.00
					Ticket Total
					\$560.00

of Tickets: 1
Paid by CASH
Total Paid: \$51.00

Rounded to nearest \$1.00

Appendix C

Tank Removal Affidavit

March 27th, 2016

Attn: Supervisor Inspector Jesus Martinez
City of New York Fire Department
Bureau of Fire Prevention
9 Metrotech Center
New York, NY 11201-3857

Re: Removal Of (1) 5,000 Gallon Vaulted AST Containing #2 Fuel Oil @ 4650 Broadway
NY, NY

Dear Mr. Martinez:

This is a letter of affidavit regarding the removal of (1) 5,000 Gallon AST Containing #2 Fuel at the above referenced address. **Tank was removed in accordance with guidelines described in FC3404.12.13 and R3401-01.** Tank was purged and cut open and cleaned and all tank contents were disposed of at a permitted disposal facility. Tank and all associated piping were removed or filled with concrete and disposed of at a permitted scrap metal facility.

- Work was completed on February 17th, 2016.

Please find attached site map of former tank location.

Should you have any additional questions, please do not hesitate to call me 631-727-2700.

Sincerely,

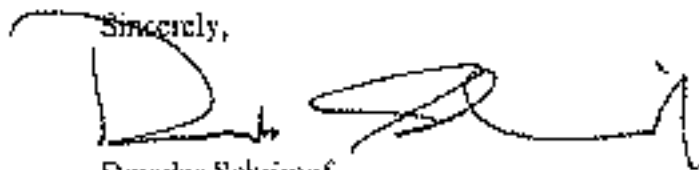

Douglas Schimpf
Vice President

Certificate of Fitness Number (86389525) W16 Exp 09/16
License to Install, Test, Repair Buried Tank



NANCY ABBEY
Notary Public, State of New York
No. 01AB0276076
Qualified by Sullivan County
Commission Expires March 18, 2017

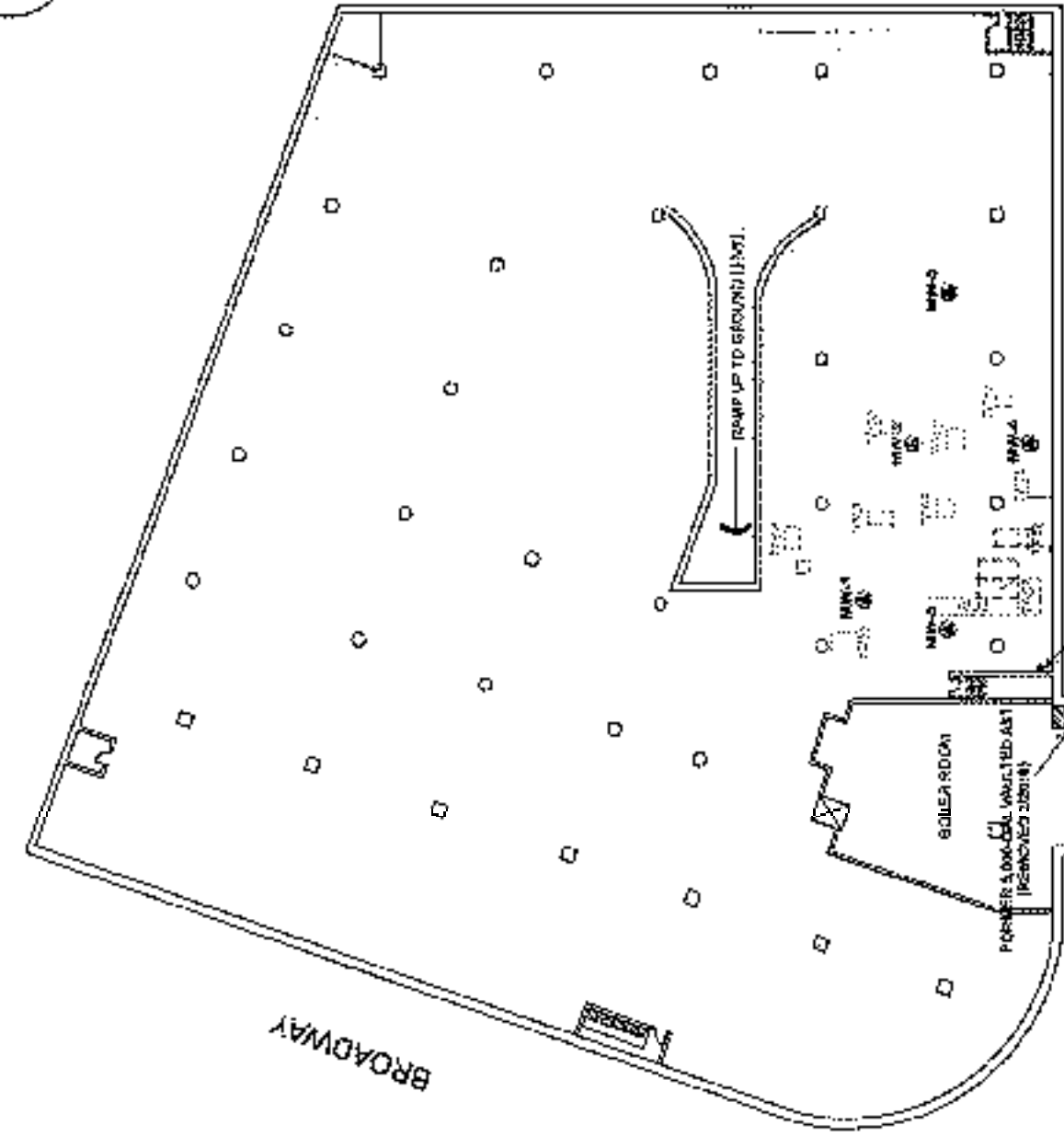

NOTES:

LEGEND

- □ COLLMAN
- MONITORING WPTL (removed with SO2's 09-02-95)
- FORMER TEST PIT LOCATION (APRIL 1998)
- FORMER GASOLINE UST (REMOVED AUGUST 1994)
- FORMER GASOLINE UST (REMOVED AUGUST 1994)



FIGURE II

SITE PLAN

SCALE: 1" = 45'

PREPARED FOR:	ACACIS 300 SHERMAN AVENUE, LLC 1211 SHERMAN AVENUE, NEW YORK, NY 10014
PROJECT:	IN-DOOR FILL & PAINTS BASEMENT LEVEL 1826 BROADWAY, NEW YORK, NY 10010
DATE:	05/28/1997
BY:	W. COLLMAN
SCALE:	1" = 45'

PHASE I ENVIRONMENTAL SITE ASSESSMENT

for

**4650 Broadway
New York, New York**

Prepared For:

**FBE Limited LLC
111 Broadway
New York, New York 10006**

Prepared By:

**Langan Engineering, Environmental, Surveying
and Landscape Architecture, D.P.C.
21 Penn Plaza
360 West 31st Street, 8th Floor
New York, New York 10001**



**Michael D. Burke, CHMM
Principal/Vice President**

**March 6, 2018
Langan Project No. 170505501**

LANGAN

TABLE OF CONTENTS

EXECUTIVE SUMMARY	3
1.0 INTRODUCTION	5
1.1 Scope of the ESA	5
1.2 Assumptions, Limitations, and Exceptions	6
2.0 SITE DESCRIPTION	8
2.1 Location and Description	8
2.2 Description of Subject Property Improvements	9
2.3 Title Records	9
3.0 USER PROVIDED INFORMATION	10
3.1 User/Client Questionnaire.....	10
3.2 Previous Environmental Reports.....	10
4.0 ENVIRONMENTAL RECORDS	17
4.1 Federal Agency Database Findings	19
4.2 State Agency Database Findings	21
4.3 Other Database Findings	25
4.4 Local Regulatory Agency Findings	25
4.5 Physical Setting Sources	26
4.5.1 Topography	26
4.5.2 Geology	27
4.5.3 Hydrology	27
4.6 Historical Use Information	27
4.6.1 Aerial Photographs.....	28
4.6.2 Sanborn® Fire Insurance Maps.....	28
4.6.3 Historical USGS Topographic Quadrangles.....	29
4.6.4 City Directories	29
4.6.5 Environmental Lien Search	29
5.0 SITE RECONNAISSANCE	31
5.3 General Subject Property Setting and Reconnaissance Observations.....	31
6.0 INTERVIEWS	35
6.1 Site Owner	35
6.2 Site Occupants	35
6.3 Owners/Tenants of Adjoining Properties	35
7.0 ADDITIONAL SERVICES	36
7.1 Radon	36
7.2 ACM, LBP, and PCBs	36
8.0 DEVIATIONS AND DATA GAPS	37
8.1 Deviations.....	37

8.2	Data Gaps.....	37
9.0	FINDINGS, OPINIONS, AND CONCLUSIONS.....	38
10.0	REFERENCES	40
11.0	STATEMENT OF QUALIFICATIONS AND SIGNATURES.....	42

FIGURES

Figure 1	Site Location Map
Figure 2	Recognized Environmental Conditions Map

APPENDICES

Appendix A	Site Reconnaissance Photographs
Appendix B	User/Client Correspondence Log
Appendix C	Previous Environmental Reports
Appendix D	Environmental Data Resources Inc. TM Report
Appendix E	Freedom of Information Act Requests
Appendix F	New York City Department of Building Records
Appendix G	New York City Planning Commission Zoning Map
Appendix H	Aerial Photographs
Appendix I	Sanborn Fire Insurance Maps
Appendix J	Historical USGS Topographic Quadrangle Maps
Appendix K	City Directory Abstract
Appendix L	Environmental Lien Search
Appendix M	Resumes

EXECUTIVE SUMMARY

Langan Engineering, Environmental, Surveying and Landscape Architecture, D.P.C. (Langan) was retained by FBE Limited LLC (the User) to prepare this Phase I Environmental Site Assessment (ESA) for the property located at 4650 Broadway in the Inwood neighborhood of New York, New York (the Subject Property). The Subject Property is identified as Block 2175, Lot 1 on the Manhattan Borough Tax Map. The 47,175-square-foot lot is improved with a two-story parking garage with a full basement and partial sub-cellar. The property is located on the southwestern portion of the city block bound by Dongan Place to the north, Arden Street to the east, Sherman Avenue to the south, and Broadway to the west. The southern portion of the Subject Property building is operated by Park-it Pilot Parking LLC as a commercial parking garage. The northern portion of the building is used for storage of antique cars and construction materials.

This Phase I ESA was conducted in accordance with ASTM International (ASTM) Standard Practice for Environmental Site Assessments E1527-13 and the United States Environmental Protection Agency (USEPA) All Appropriate Inquiry (AAI) Rule, for the purpose of identifying recognized environmental conditions (REC), historical RECs (HREC), controlled RECs (CREC), and business environmental risks (BER).

Based on information obtained during the visual inspection of the Subject Property; review of environmental databases and historic information; and contact with federal, state, and local agencies; two on-site RECs, one off-site REC, one Non-ASTM Consideration, one BER, and one de minimis condition were identified at the Subject Property. CRECs, and HRECs were not identified.

RECs

A REC is defined by ASTM E1527-13 as the presence or likely presence of any hazardous substances or petroleum products in, on, or at a property due to any release to the environment, under conditions indicative of a release to the environment, or under conditions that pose a material threat of a future release to the environment. The Phase I ESA identified the following RECs:

REC 1 – Open Petroleum Spill

Petroleum-impacted soil and groundwater were documented near three historical gasoline underground storage tanks (USTs) and a former petroleum tank room in the southern portion of the basement in 2004 and 2009. New York State Department of Environmental Conservation (NYSDEC) Spill No. 0902240 was reported, and the USTs and petroleum-impacted soil were subsequently removed. Endpoint sampling results indicate that soil impacts were remediated;

however, quarterly monitoring performed through January 2016 indicates that petroleum contamination persists in groundwater and may impact soil vapor.

REC 2 – Historical Vehicle Repair

Vehicle repair was conducted at the Subject Property between about 1928 and at least 1950. Undocumented releases of petroleum, solvents, and/or other hazardous substances may have adversely impacted soil, groundwater, and/or soil vapor.

REC 3 – Off-Site Historical Petroleum Spill and Dry Cleaning Facility

A former petroleum spill and historical dry cleaning facility were located on the southern adjoining property at 107 Ellwood Street/7 Sherman Avenue. NYSDEC Spill No. 0809967 was associated with soil and groundwater contamination originating from a petroleum tank release in 2008. Although the spill was closed in 2013, endpoint groundwater sampling was not documented. A commercial dry cleaning facility was also located at the site between 2001 and 2008. Residual petroleum impacts from the former spill and undocumented releases of chlorinated solvents from the drycleaner may have adversely impacted soil vapor and groundwater at the Subject Property.

Non-ASTM Consideration

A Non-ASTM Consideration is identified by ASTM E1527-13 as an environmental issue or condition at a property that parties may wish to assess in connection with commercial real estate and are outside the scope of ASTM E1527-13. Lead based paint (LBP) identified on interior walls during a May 2009 site survey and potential PCB-containing hydraulic oil in former hydraulic lifts and fluorescent light ballasts are Non-ASTM Considerations.

De Minimis Condition

A de minimis condition is defined as a condition that generally does not present a threat to human health or the environment and that generally would not be the subject of an enforcement action if brought to the attention of appropriate governmental agencies. Localized staining observed on interior paved parking areas in the first and second floor portions of the garage is considered a de minimis condition. Staining was not observed near storm drains, and the concrete floor near the stained areas appeared to be intact.

1.0 INTRODUCTION

Langan Engineering, Environmental, Surveying and Landscape Architecture, D.P.C. (Langan) was retained by FBE Limited LLC (the User) to prepare a Phase I Environmental Site Assessment (ESA) for the property located at 4650 Broadway in the Inwood neighborhood of New York, New York (the Subject Property). This Phase I ESA was performed for due diligence in support of the potential acquisition of the Subject Property, and in general accordance with ASTM International (ASTM) Standard E1527-13 (Standard Practice for Environmental Site Assessments: Phase I Environmental Site Assessment Process) and the United States Environmental Protection Agency (USEPA) All Appropriate Inquires (AAI) Rule. The purpose of this Phase I ESA is to accomplish the following:

1. Identify Recognized Environmental Conditions (RECs) in connection with the Subject Property, as defined in The Standard Practice for Environmental Site Assessments: Phase I Environmental Site Assessment Process, Designation E1527-13, which states: The presence or likely presence of any hazardous substances or petroleum products in, on, or at a property: (1) due to any release to the environment; (2) under conditions indicative of a release to the environment; or (3) under conditions that pose a material threat of a future release to the environment. The term is not intended to include de minimis conditions that generally do not present a material risk of harm to public health or the environment and that generally would not be the subject of an enforcement action if brought to the attention of appropriate governmental agencies.
2. Provide services consistent with the USEPA 40 Code of Federal Regulations (CFR) Part 312 Subpart C Standards and Practices §312.20 AAI Rule.

1.1 Scope of the ESA

This Phase I ESA was conducted using a standard of good commercial and customary practice that is consistent with ASTM International E1527-13. Any significant scope-of-work additions, deletions, or deviations to ASTM International E1527-13 are noted in Section 8.0 of this report. In general, the scope of this assessment consisted of obtaining information from the User; reviewing reasonably ascertainable information and environmental data relating to the Subject Property; reviewing maps and records maintained by federal, state, and local regulatory agencies; interviewing persons knowledgeable about the Subject Property; and conducting a site inspection. The specific scope of this assessment included the following:

1. A site reconnaissance to characterize conditions and assess the Subject Property's location with respect to adjoining and surrounding property uses and natural surface features. The reconnaissance included the surrounding roads and observations of

surrounding properties from public rights-of-way to identify obvious potential environmental conditions on neighboring properties. The site reconnaissance was conducted in a systematic manner focusing on the spatial extent of the Subject Property and then progressing to adjoining and surrounding properties. Photographs taken as part of the site reconnaissance are included in Appendix A.

2. An interview with a representative of the User/Client. A telephone correspondence log of the interview is included in Appendix B.
3. A review of available previous environmental reports completed for the Subject Property. Copies of the reports are included in Appendix C.
4. A review of environmental databases maintained by the USEPA, state, and local agencies within the approximate minimum search area. The environmental database report was provided by Environmental Data Resources, Inc. (EDR), and is included in Appendix D.
5. Filing of Freedom of Information Act (FOIA) requests with federal, state, and local agencies. Copies of the FOIA requests are included in Appendix E.
6. A review of New York City Department of Buildings (NYCDOB) and a Planning Commission Zoning Map. Available NYCDOB records are included in Appendix F, and the Zoning Map is included in Appendix G.
7. A review of physical characteristics of the Subject Property through a review of referenced sources for topographic, geologic, soil, and hydrologic data.
8. A review and interpretation of aerial photographs, Sanborn[®] Fire Insurance Maps (Sanborn[®] Maps), historical topographic maps, and city directories to identify previous activities on and in the vicinity of the Subject Property. Copies are included in Appendices H, I, J, and K, respectively.
9. A review of an environmental lien search for the Subject Property. A copy of the environmental lien search report is included in Appendix L.
10. A review of published radon occurrence maps to evaluate whether the Subject Property is located in an area prone to elevated radon levels.

1.2 Assumptions, Limitations, and Exceptions

This Phase I ESA report was prepared for FBE Limited LLC (the User) for the Subject Property located at 4650 Broadway in New York, New York (Subject Property). The report is intended to be used in its entirety. Excerpts taken from this report are not necessarily representative of the assessment findings. Langan cannot assume responsibility for use of this report for any

property other than the Subject Property addressed herein, or by any other third party without a written authorization from Langan.

Langan's scope of services, which is described in Section 1.1, was limited to that agreed to with the User and no other services beyond those explicitly stated are implied. The services performed and agreed upon for this effort comports to those prescribed in the ASTM Standard E1527-13. Intrusive sampling (i.e., soil borings and groundwater sampling) was not performed as part of this Phase I ESA.

This Phase I ESA was not intended to be a definitive investigation of possible environmental impacts at the Subject Property. The purpose of this investigation was limited to determining if there are any RECs affecting the Subject Property. It should be understood that even the most comprehensive Phase I ESA might fail to detect environmental liabilities at a particular Subject Property. Therefore, Langan cannot "insure" or "certify" that the Subject Property is free of environmental impacts. No expressed or implied representation or warranty is included or intended in this report, except that our services were performed, within the limits prescribed by our client, with the customary standard of care exercised by professionals performing similar services under similar circumstances within the same jurisdiction.

The conclusions, opinions, and recommendations included in this report are based solely on the specific activities as required for the performance of ASTM E1527-13 and are intended exclusively for the purpose stated herein, at the specified Subject Property, as it existed at the time of our site visit.

2.0 SITE DESCRIPTION

2.1 Location and Description

The Subject Property is located at 4650 Broadway in the Inwood neighborhood of New York, New York and is identified on the Manhattan Borough Tax Map as Block 2175, Lot 1. The 47,175-square-foot lot is improved with a two-story parking garage with a full basement and partial sub-cellar. The Subject Property is located on the southwestern portion of the city block bound by Dongan Place to the north, Arden Street to the east, Sherman Avenue to the south, and Broadway to the west. The southern portion of the Subject Property is operated by Park-it Pilot Parking LLC as a commercial parking garage. The northern portion of the building is used for the storage of antique cars and construction materials. A Site Location Map is included as Figure 1.

According to the United States Geological Survey (USGS) Central Park, N.Y.-N.J. 7.5-minute Series Topographic Quadrangle Map, the Subject Property elevation is about 40 feet above mean sea level (msl). Based on visual observations of the surrounding area, the Subject Property is located in an urban area characterized by multiple-story commercial and residential buildings and a municipal park. A New York City Transit Authority (NYCTA) subway tunnel for the "A" line is located about 300 feet northwest of the Subject Property beneath Fort Tryon Park. Site reconnaissance photographs are included in Appendix A. Adjoining and surrounding property use is summarized in the following table:

Direction	Adjoining Properties			Surrounding Properties
	Block No.	Lot No.	Description	
North	2175	10	Five-story residential/commercial building (4672 Broadway)	Multiple-story residential and commercial buildings and Fort Tryon Park
East	2175	100	Six-story residential/commercial building (20 Sherman Avenue)	Multiple-story commercial and residential buildings and a private school
	2175	113	Six-story residential building (19 Dongan Place)	
South	Sherman Avenue followed by:			
	2174	1	Five-story residential/commercial building (1 Sherman Avenue)	Multiple-story commercial and residential buildings
	2174	8	Six-story residential/commercial building (9 Sherman Avenue)	
West	Broadway followed by:			
	2179	625	Fort Tryon Park	Henry Hudson Parkway and Fort Washington Park

2.2 Description of Subject Property Improvements

Improvements at the Subject Property are summarized in the following table:

SUBJECT PROPERTY IMPROVEMENTS	
Size of the Subject Property	47,175 square feet
Buildings/Spaces/Structures	Two-story parking garage with a full basement level and partial sub-cellar
Surface Water	None
Potable Water Source	New York City
Sanitary and Storm Sewer Utilities	New York City
Electrical Utilities	Consolidated Edison Company of New York, Inc.
Construction Completion Date	1928
General Construction	Concrete masonry and steel
Cooling and Ventilation System	Window-mounted air conditioning unit for the office space
Heating System	Electric space heaters for the office space
Emergency Power	None

2.3 Title Records

Langan researched ownership records for the Subject Property on the Automated City Register Information System (ACRIS) website (<https://a836-acris.nyc.gov/DS/DocumentSearch/Index>). The records indicate that the Subject Property is currently owned by Acadia-P/A Sherman Avenue, LLC. Not all prior deed records could be obtained via ACRIS; however, available title information is summarized below.

Date Filed	Document Type	First Party	Second Party
05/24/2005	Deed	Belmont Operating Corp.	Acadia-P/A Sherman Avenue, LLC

The review of ownership records did not identify RECs associated with the Subject Property.

3.0 USER PROVIDED INFORMATION

3.1 User/Client Interview

Per ASTM E1527-13, Langan interviewed the User/Client regarding specialized information related to the Subject Property. Mr. Jesse Dorfman, owner's representative for FBE Limited LLC was interviewed via telephone correspondence on March 6, 2018. Mr. Dorfman stated that he is not aware of any environmental cleanup liens, land use limitations, chemical releases, or spills at the Subject Property. A telephone correspondence log of the interview is included in Appendix B.

3.2 Previous Environmental Reports

The following environmental reports were reviewed for the Subject Property. Copies of the reports are provided in Appendix C.

Phase I Environmental Site Assessment, dated February 21, 2003, prepared by Soil Mechanics Environmental Services (SMES)

SMES prepared a Phase I ESA for the Subject Property on behalf of Acadia Realty Trust in accordance with the previous ASTM E-1527-00 and 1528-00 standards. The northern portion of the first and second floors of the Subject Property was occupied by offices for the New York City (NYC) Human Resources Administration, and the basement and southern portion of the first and second floors contained a parking garage. SMES did not specify RECs; however, the following potential environmental concerns were discussed:

- Automotive sales and service activity at the Subject Property between 1928 and the 1950's.
- Petroleum bulk storage, including one active 5,000-gallon fuel oil aboveground storage tank (AST), a closed and removed 5,000-gallon fuel oil underground storage tank (UST), a closed and removed 2,500-gallon fuel oil UST, and three closed-in-place 550-gallon gasoline USTs.
- Waste oil drums, oil-like staining on the floor slab, and oil discharge into a floor drain inside the boiler room.
- A dry-cleaning facility (Henry's Cleaners) located at a southern adjoining property.

SMES recommended the following actions:

- Phase II investigation to investigate potential subsurface impacts from historical automotive service activity and petroleum storage.
- Trace dye analysis of interior floor drains to confirm discharge points.

- Registration and decommissioning of the former petroleum storage tanks in accordance with New York State regulations.
- Improvement of housekeeping for the storage of used oil drums, active fuel oil tank, and compressed gas cylinders, and containment of potential discharges from parked cars.

SMES concluded that nearby off-site petroleum storage facilities and commercial businesses were not environmental concerns, based on their relative locations and the absence of reported spills.

Asbestos Survey Report, dated January 21, 2005, prepared by CNS Management Corp.

CNS performed a site-wide asbestos survey on behalf of Acadia Realty Trust in January 2005. CNS identified asbestos containing material (ACM) on the roof, in the basement, and in the northern portion of the building, which was occupied by NYC Human Resources Administration offices. ACM was identified in floor tile, floor tile mastic, pipe insulation, spray-on fireproofing, roofing materials, duct tar, and roof mounted cooling towers. CNS recommended that the ACM be properly removed prior to renovations, or managed in-place with an Operations and Management (O&M) Plan.

Limited Phase II Subsurface Investigation, dated April 21, 2005, prepared by CNS

In January 2004, CNS was retained by Acadia Realty Trust to complete a subsurface investigation that included five soil borings in the basement around the perimeter of the boiler room. Borings west of the boiler room terminated at 2 and 8 feet below the basement slab. Borings east of the boiler room were terminated within a clay layer at 15 and 18 feet below the basement slab. Subsurface soil was described as brown fine loamy sand above clay or bedrock. Groundwater was encountered in two borings east of the boiler room at a depth of about 6 feet below the basement slab. Petroleum staining, odors, and photo-ionization detector (PID) measurements between 56 parts per million (ppm) and 356 ppm were observed in one boring located east of the boiler room. Staining, odors, or other indications of petroleum impacts were not identified in the other borings.

Five soil samples and one groundwater sample were collected and analyzed for volatile organic compounds (VOCs) and semi-volatile organic compounds (SVOCs). The analytical results were compared to the New York State Department of Environmental Conservation (NYSDEC) Technical Administrative Guidance Memorandum (TAGM) #4046 Allowable Soil Concentrations, Recommended Soil Cleanup Objectives (RSCOs), and Groundwater Standards, which were the applicable standards in 2005. Soil collected from the 4- to 7-foot and 15- to 18-foot depth intervals in one boring east of the boiler room contained the petroleum-related VOCs 1,2,4-trimethylbenzene, 1,3,5-trimethylbenzene, m,p-xylene, and n-propylbenzene at concentrations

above the TAGM RSCOs. Acetone, a common laboratory artifact, was the only compound detected in the groundwater sample above the New York State Groundwater Standards.

The report concluded that the source of the VOC impacts may be the closed-in-place, 550-gallon gasoline USTs. The report recommended a geophysical survey to locate and evaluate the closed USTs as a contaminant source.

Petroleum Bulk Storage Registration letter, dated September 28, 2005, prepared by CNS

In response to an August 2005 filing violation issued by the New York City Fire Department (FDNY), CNS updated the ownership information for the existing 5,000-gallon fuel oil AST and provided supporting documentation for the removal of two prior fuel oil ASTs. According to the registration application, the AST contained No. 4 fuel oil and was installed on an impervious surface.

Asbestos Operations and Maintenance Manual, dated October 1, 2005, prepared by CNS

Following the recommendations of the January 2005 Asbestos Survey Report, CNS completed an Asbestos Operations and Maintenance (O&M) Manual to establish guidelines mitigating ACM exposure for occupants of the building.

Asbestos Abatement Specifications, dated July 30, 2007 and November 2, 2007, prepared by CNS

On behalf of Acadia P/A Sherman Avenue LLC, CNS solicited bids to remove the ACM identified in the January 2005 Asbestos Survey Report.

Air Monitoring Compliance Report, dated May 14, 2009, prepared by CNS

On behalf of Acadia P/A Sherman Avenue LLC, CNS monitored the abatement of asbestos identified in the January 2005 Asbestos Survey Report. Delta Environmental conducted the abatement between April 28, 2008 and April 2, 2009. A total of 534 cubic yards of ACM waste was removed and transported off-site for disposal. Following abatement, final air monitoring and visual inspections were performed. Sampling results indicated that all airborne asbestos fiber levels were below the regulatory limit for re-occupation of 0.01 fibers per cubic centimeter.

Lead-Based Paint Survey Report, dated May 25, 2009, prepared by CNS

CNS was retained by Acadia Realty Trust to conduct a site-wide survey for lead-based paint (LBP) in April 2009. CNS identified LBP on the interior perimeter walls of the parking garage (southern portion of the Subject Property) and on the walls of the vehicle ramps from the basement to the second floor. CNS concluded that the LBP surfaces were in good condition and could remain in place for management under an O&M Program if unaffected by renovation. CNS recommended lead abatement prior to renovation or demolition of the LBP containing surfaces.

Remedial Action Plan, dated June 12, 2009, prepared by CNS

On behalf of Acadia P/A Sherman Avenue LLC, CNS prepared a Remedial Action Plan (RAP) to address petroleum impacts associated with former USTs at the Subject Property. The RAP describes an investigation conducted between March 30 and April 1, 2009, which included excavation of 11 test pits on the southern portion of the property, east of the boiler room. The test pits were excavated to expose three closed, 550-gallon gasoline USTs and delineate petroleum contamination in soil and groundwater.

Soil observed in the test pits consisted of sandy loam extending about 10 feet below the cellar slab and underlain by clay to about 12 feet below the slab. Soil in the test pits exhibited petroleum odors and organic vapor readings up to 1,153 ppm. Groundwater was encountered between 5 and 10 feet below the cellar slab. Eighteen soil samples were collected from the test pits and analyzed for VOCs and SVOCs. The following petroleum-related VOCs were detected above the TAGM RSCOs in soil samples collected from five test pits: 1,2,4-trimethylbenzene, 1,3,5-trimethylbenzene, ethylbenzene, isopropylbenzene, naphthalene, n-propylbenzene, and xylenes. SVOCs were not detected at concentrations above the TAGM RSCOs.

In May 2009, CNS installed four groundwater monitoring wells near the USTs and collected groundwater samples for VOC and SVOC analysis. The analytical results indicated that the following petroleum-related VOCs were detected in each sample at concentrations above the NYSDEC groundwater standards, which were misidentified in the RAP as "TAGM #4046 Groundwater Standards": 1,2,4-trimethylbenzene, 1,3,5-trimethylbenzene, ethylbenzene, isopropylbenzene, naphthalene, n-butylbenzene, n-propylbenzene, p-isopropyltoluene, and xylenes.

Based on the investigation findings, NYSDEC was notified and subsequently assigned Spill No. 0902240 to the spill. CNS concluded that the contaminants were delineated and proposed (i)

the removal of the three 550-gallon gasoline USTs, (ii) excavation and removal of surrounding petroleum-impacted soil, and (iii) injections of chemical oxidizers to remediate groundwater.

New York City Department of Environmental Protection (NYCDEP) Groundwater Discharge letter, dated July 8, 2019, prepared by CNS

CNS installed two observation wells (OW-A and OW-B) in the northern portion of the basement in May 2009. CNS collected groundwater samples from each well for analysis of parameters required NYCDEP sewer discharge permitting. VOCs, polychlorinated biphenyls (PCBs), and petroleum-related SVOCs were not detected in the groundwater samples.

Remediation Report, dated October 22, 2009, prepared by CNS

On behalf of Acadia P/A Sherman Avenue LLC, CNS implemented the spill remediation as proposed in the June 2009 RAP. From August 5 to 16, 2009, the three closed 550-gallon gasoline USTs were removed along with 1,610 gallons of liquid product waste. The surrounding impacted soil was excavated to about 6 feet below the floor slab and transported off site for disposal. Analytical results from five confirmation sidewall and bottom soil samples indicated that petroleum-related VOCs and SVOCs were below the state regulatory guidelines. Following the removal of the USTs and surrounding petroleum impacted soil, CNS injected 300 pounds of RegenOx[®], a chemical oxidant, into three of the existing monitoring wells. Post injection groundwater samples contained petroleum-related VOCs and SVOCs at concentrations above state regulatory standards.

CNS requested that no further action be required for soil and recommended continued quarterly groundwater monitoring through 2009.

Groundwater Monitoring Reports, dated December 2009 through January 2016, prepared by CNS

CNS prepared 18 quarterly groundwater monitoring reports from December 2009 through January 2016. The reports summarize the collection of groundwater samples from four on-site wells for analysis of petroleum-related VOCs and SVOCs. A fifth well was installed in the basement down-gradient of the remediation area, and was sampled during quarterly events between October 2014 and January 2016. As of the most recent January 2016 report, VOCs and one SVOC, naphthalene, were detected above state regulatory standards.

Phase I Environmental Site Assessment, dated May 2014, prepared by Langan

Langan prepared a Phase I ESA for the Subject Property in accordance with the ASTM E-1527-13 standards. The report was prepared for Washington Square Partners, Inc., a consultant for Acadia P/A Sherman Avenue LLC. The following RECs were identified:

- The Subject Property was formerly identified as a garage and service station and contained a 2,500-gallon fuel oil UST, a 5,000-gallon fuel oil UST, a 5,000-gallon AST, and three 550-gallon gasoline USTs. During removal of the 550-gallon USTs, impacted soil and groundwater were observed, and NYSDEC Spill No 0902240 was assigned. Following injection of RegenOx[®], and continued groundwater monitoring, elevated concentrations of petroleum-related VOCs and SVOCs were detected above regulatory standards, and the spill remained open.
- A gasoline filling station, and manufacturing facility were located proximate to the Subject Property, at 4706 Broadway, and 1 Sherman Avenue, respectively. NYSDEC Spill No. 0809967 was assigned to 1 Sherman Avenue, and administratively closed in 2013. However, records indicate that impacted soil and groundwater remain at the site.

Aboveground Storage Tank Removal Report, dated February 17, 2016, prepared by CNS

CNS performed the removal of a 5,000-gallon fuel oil AST, on behalf of Acadia P/A Sherman Avenue LLC. The report indicates that the former AST rested on a competent concrete slab in the basement, and no staining was observed. The tank was emptied prior to the removal. Field activities included the removal of the cinderblock vault containment, steel tank and all piping components. An affidavit was filed with the New York City Fire Department (FDNY) documenting the tank removal.

Previous Environmental Report Review Conclusions

The Subject Property was used for automotive sales and service between 1928 and the 1950's, and contained petroleum bulk storage since the building's construction in 1928. Subsurface investigations performed in 2004 and 2009 identified petroleum impacts in soil and groundwater near three former gasoline USTs on the southern portion on the Subject Property. NYSDEC assigned Spill No. 0902240 to the Subject Property. In August 2009, the three gasoline USTs were removed along with the surrounding impacted soil. Confirmation samples collected from the base and sidewalls of the tank excavation indicated that petroleum impacts were remediated. Following the tank removal, chemical oxidant was injected into the groundwater. Quarterly groundwater monitoring through January 2016 indicates that petroleum-related VOCs and the SVOC naphthalene remain in groundwater at concentrations above regulatory standards. Additional spill-related information is provided in Section 4.2. The presence of petroleum-impacted groundwater and an open NYSDEC spill is a REC. Potential

solvent and petroleum-related impacts to soil, groundwater, and soil vapor associated with historical vehicle repair at the Subject Property are also considered a REC. Identifiable ACM was abated and removed from the Subject Property in 2009, according to the Air Monitoring Compliance Report. LBP identified in the May 2009 survey report is considered a Non-ASTM environmental concern.

4.0 ENVIRONMENTAL RECORDS

A regulatory database search was provided by EDR and is included in Appendix D. The EDR report provides a listing of sites identified on select federal and state standard source environmental databases within the approximate search radius specified by ASTM E1527-13. Langan reviewed each environmental database on a record-by-record basis to evaluate whether the identified sites represent a potential for environmental impact to the Subject Property. Langan also reviewed "Orphan Sites" listed within the report. Orphan Sites are those sites that could not be mapped due to inadequate address information. Orphan Sites identified by Langan within the ASTM search radii, either during the site reconnaissance or by cross-referencing to mapped listings, are addressed in the discussion below.

The following table lists the number of sites that are identified in standard and additional environmental record databases, are within the prescribed search radius, and appear in the EDR Report.

DATABASE RECORD SUMMARY			
Database Reviewed (Date of Government Version)	Minimum Search Area	Subject Property Listed	Number of Sites Within Minimum Search Area
USEPA DATABASES			
National Priorities List (NPL) (05/30/2017)	1 Mile Radius	No	1
Delisted NPL (05/30/2017)	1 Mile Radius	No	0
Superfund Enterprise Management System (SEMS, formerly CERCLIS) and SEMS-Archive (formerly CERCLIS-NFRAP) (07/11/2017)	1/2 Mile Radius	No	1
Resource Conservation and Recovery Act (RCRA) Corrective Reports (CORRACTS) (09/13/2017)	1 Mile Radius	No	0
RCRA Treatment, Storage, and Disposal Facilities (TSDF) (09/13/2017)	1/2 Mile Radius	No	0
Facility Index System/Facility Registration System (FINDS) (07/23/2017)	Subject Property	No	0
Environmental Response Notification System (ERNS) (09/18/2017)	Subject Property	No	0

DATABASE RECORD SUMMARY			
Database Reviewed (Date of Government Version)	Minimum Search Area	Subject Property Listed	Number of Sites Within Minimum Search Area
RCRA Large Quantity Generators (LQG), Small Quantity Generators (SQG), Conditionally Exempt SQG (CESQG), and Non-Generators (Non-Gen) (09/13/2017)	Subject Property and Adjoining Properties	No	11
USEPA DATABASES (Continued)			
Federal Engineering Controls (US ENG CONTROLS) Sites Lists (08/10/2017)	Subject Property	No	0
Federal Institutional Controls (US INST CONTROLS) Sites Lists (08/10/2017)	Subject Property	No	0
NYSDEC DATABASES			
Inactive Hazardous Waste Disposal Sites (SHWS) (08/15/2017)	1 Mile Radius	No	1
Solid Waste Facilities/Landfills (SWF/LF) (09/25/2017)	1/2 Mile Radius	No	0
Solid Waste Disposal Sites Registered Recycling Facility List (SWRCY) (09/25/2017)	1/2 Mile Radius	No	0
Leaking Storage Tanks (LTANKS) (10/31/2017)	1/2 Mile Radius	No	74
SPILLS Information Database (NY SPILLS) (10/31/2017)	1/8 Mile Radius	Yes	29
New York Engineering Controls (NY ENG CONTROLS) Sites Lists (08/15/2017)	Subject Property	No	0
New York Institutional Controls (NY INST CONTROLS) Sites Lists (08/15/2017)	Subject Property	No	0
Petroleum Bulk Storage Facilities (PBS) Underground Storage Tanks (UST) and Aboveground Storage Tank (AST) Databases (11/28/2017)	Subject Property and Adjoining Properties	Yes	8
Chemical Bulk Storage (CBS) UST and AST Databases (11/28/2017)	Subject Property and Adjoining Properties	No	0

DATABASE RECORD SUMMARY			
Database Reviewed (Date of Government Version)	Minimum Search Area	Subject Property Listed	Number of Sites Within Minimum Search Area
Major Oil Storage Facilities (MOSF) UST and AST Databases (11/28/2017)	Subject Property and Adjoining Properties	No	0
NYSDEC DATABASES (Continued)			
NY Brownfields (08/15/2017)	1/2 Mile Radius	No	1
NY Voluntary Cleanup Program (VCP) (08/15/2017)	1/2 Mile Radius	No	4
Registered and Historical Drycleaners (NY DRYCLEANERS) (10/27/2016) and EDR US Historical Cleaners (N/A)	1/4 Mile Radius	No	5
EDR (PROPRIETARY) DATABASES			
EDR Former Manufactured Gas Plant (MGP) Sites (N/A)	N/A	No	2
EDR Historical Auto Stations (N/A)	N/A	No	2

USEPA – United States Environmental Protection Agency; NYSDEC – New York State Department of Environmental Conservation; N/A – Not Applicable; databases are reviewed as part of the Phase I ESA but not required as per ASTM International E1527-13.

A description of the reviewed databases is provided in the EDR Report (Appendix D). A summary of sites identified within the prescribed search area is presented below.

4.1 Federal Agency Database Findings

The Subject Property and/or sites within the respective minimum search areas as specified by ASTM E1527-13 were not listed in the following federal agency databases: Delisted NPL, RCRA CORRACTS, RCRA TSD, FINDS, ERNS, US ENG CONTROLS, and US INST CONTROLS.

NPL

The NPL database identifies sites for priority cleanup under the Superfund Program. The Subject Property was not listed in the NPL database; however, one listing, 'Hudson River PCBs', was identified within the minimum search area. The listing refers to a 40-mile stretch of the Hudson River that contains sediment and water contaminated with polychlorinated

biphenyls (PCBs). The Hudson River NPL site is located over 100 miles north of the Subject Property and is not considered a REC.

SEMS (formerly CERCLIS) and SEMS-Archive (formerly CERCLIS-NFRAP)

The SEMS database contains data on potential hazardous waste sites that have been reported to the USEPA by states, municipalities, private companies, and private persons, pursuant to Section 103 of the Comprehensive Environmental Response, Compensation and Liability Act (CERCLA). SEMS contains sites that are either proposed or on the NPL and sites that are in the screening assessment phase for possible inclusion on the NPL. SEMS-Archive sites are sites that have been removed and archived from the inventory of SEMS sites. Archived sites indicate that, to the best of USEPA's knowledge, assessment at a site has been completed and that USEPA determined no further steps will be taken to list this site on the NPL, unless information indicates this decision was not appropriate or other considerations require a recommendation for listing at a later time.

The Subject Property was not listed in the SEMS and SEMS-archive databases. One listing, 'Hudson River PCBs', was identified within the minimum search area in the SEMS database and is not considered a REC, based on its location more than 100 miles north of the Subject Property.

RCRA Generators Databases

The RCRA Generators database is USEPA's comprehensive information system, providing access to data supporting the RCRA of 1976 and the Hazardous and Solid Waste Amendments (HSWA) of 1984. The database included selective information on sites that generate, transport, store, treat, and/or dispose of hazardous waste as defined by the RCRA. LQGs generate over 1,000 kilograms of hazardous waste or over 1 kilogram of acutely hazardous waste per month; SQGs generate between 100 and 1,000 kilograms of hazardous waste per month; CESQGs generate less than 100 kilograms of hazardous waste or less than 1 kilogram of acutely hazardous waste per month; and RCRA Non-Gen are former hazardous waste generators.

The Subject Property was not listed in the RCRA databases; however, 11 listings comprised of Con Edison facilities were identified in the sidewalks and streets adjoining the Subject Property to the west and south. The listings appear to reflect routine maintenance on Con Edison utility service boxes and vaults, and do not indicate releases of hazardous materials. The listings are therefore not considered RECs.

4.2 State Agency Database Findings

The Subject Property and/or sites within the respective minimum search areas as specified by ASTM E1527-13 were not listed in the following state agency databases: SWF/LF, SWRCY, NY ENG CONTROLS, NY INST CONTROLS, CBS, and MOSF.

SHWS

The SHWS records are the states' equivalent to SEMS and may or may not already be listed on the federal SEMS list. Priority sites planned for cleanup using state funds (state equivalent of Superfund) are identified along with sites where cleanup will be paid for by potentially responsible parties. The Subject Property was not listed in the SHWS database; however, one listing, 'NYCDGS – Public School IS 229X', was identified within the minimum search area. The listing is located over 4,100 feet southeast of the Subject Property and is not considered a REC.

LTANKS

The LTANKS database contains an inventory of reported leaking storage tank incidents, including leaking USTs and ASTs. The minimum search area for the LTANKS database includes the Subject Property and any sites within a 1/2-mile radius. The Subject Property is listed in the LTANKS database for Spill No. 0112246, which was reported in March 2002 following a tank overfill that resulted in spillage of 40 gallons of No. 4 fuel oil onto the sidewalk. The spill was cleaned up and the case was closed the following day. Records indicate that the spill did not impact the subsurface, and the spill is not considered a REC.

Additionally, 74 LTANKS listings were identified within the minimum search area. The listed incidents were primarily caused by tank test failures, tank failures, and tank overfills. All of the spills associated with the LTANKS listings were granted closed status by the NYSDEC, indicating that NYSDEC is satisfied with spill remediation. Closed LTANKS sites nearest the Subject Property are located at least 300 feet in a hydraulically down-gradient direction. Based on their regulatory status and distance from the Subject Property, the surrounding LTANKS listings are not considered RECs.

SPILLS

The NY SPILLS database, maintained and updated by NYSDEC, is an inventory of sites where spills have been identified and reported to the NYSDEC. The Subject Property was listed in the Spills database as "Acadia P/A Sherman Ave" (NYSDEC Spill No. 0902240). The spill was reported on May 26, 2009 after contaminated soil was observed during an investigation of three 550-gallon gasoline USTs. A summary of the spill discovery and remediation of the spill is provided in Section 3.2. Quarterly groundwater monitoring reports indicate that following an

injection of chemical oxidant in August 2009, petroleum-related contaminants remain in groundwater above regulatory standards. NYSDEC database records indicate that a second round of remedial groundwater injections will be conducted if necessary. The open spill is considered a REC, based on the documented groundwater impacts..

Additionally, 28 listings were identified within a 1/8-mile radius of the Subject Property. These spills were granted closed status by the NYSDEC, indicating that NYSDEC is satisfied with spill remediation. The majority of these nearby spills are located down-gradient from the Subject Property or involved surficial releases that did not impact the subsurface, and are therefore not considered RECs.

Closed Spill No. 0809967 was originally reported at 107 Ellwood Street (southern adjoining; hydraulically cross-gradient) in 2008, following an incidental tank overfill. Petroleum odors and elevated organic vapor readings were observed in the exposed soil during basement renovations in 2013. Soil samples contained petroleum-related VOCs at concentrations detected above the TAGM RSCOs. A subsequent groundwater investigation identified petroleum impacts above water quality standards. Groundwater remediation included the injection of chemical oxidizers; however, confirmation soil or groundwater sample results were not documented. The former spill is considered a REC, based on the potential that residual petroleum contamination may have impacted groundwater and soil vapor on the Subject Property.

PBS UST and AST

The PBS UST and AST databases contain records of registered USTs and ASTs. A registered PBS UST or AST does not constitute a REC in and of itself; however, properties listed on the UST or AST databases with a reported leak, spill, or release could constitute a REC with respect to the Subject Property. The Subject Property was identified in the UST and AST databases for the PBS facilities described below:

Site Name: City of NY HR Administration

Site Address: 4650 Broadway and 2 Sherman Avenue

Description: The site is listed as Facility ID: 2-077666 and is noted as Unregulated/Closed. The following table summarizes the former tanks under this PBS facility number.

Tank No.	Capacity (gal)	Installation/Closure Date	Type	Tank Contents	Status	Secondary Containment
UST 001	5,000	Not Reported / 09/01/1998	Steel/carbon steel	No. 2 Fuel Oil	Closed – Removed	Vault w/o access
UST 002	2,500	Not Reported / 09/01/1998	Steel/carbon steel	No. 2 Fuel Oil	Closed – Removed	Vault w/o access

Tank No.	Capacity (gal)	Installation/Closure Date	Type	Tank Contents	Status	Secondary Containment
AST 003	5,000	Not Reported / 10/01/1998	Steel tank in concrete	No. 4 Fuel Oil	Closed – Removed	Aboveground diking
UST 004	550	Not Reported / 08/07/2009	Fiberglass reinforced plastic	Gasoline	Closed – Removed	Vault w/o access
UST 005	550	Not Reported / 08/07/2009	Fiberglass reinforced plastic	Gasoline	Closed – Removed	Vault w/o access
UST 006	550	Not Reported / 08/07/2009	Fiberglass reinforced plastic	Gasoline	Closed – Removed	Vault w/o access

A gasoline release from the USTs was assigned as NYSDEC Spill No. 0902240, which is documented above in this section and in Section 3.2. Based on the potential for residual soil, groundwater, and soil vapor contamination, the open spill is considered a REC.

PBS facilities were identified at the following adjoining properties:

- 4672 Broadway (northern adjoining property): four active 5,000-gallon No. 6 fuel oil ASTs installed in November 1924 and January 1975 (PBS No. 2-612077)
- 19 Dongan Street (eastern adjoining property): one active 4,000-gallon No. 6 fuel oil UST installed in January 1946 (PBS No. 2-153729)
- 20 Sherman Avenue (eastern adjoining property): one former 5,000-gallon No. 2 fuel oil AST installed in February 1999, and closed and removed in December 2013 (PBS No. 2-334626)
- 1 Sherman Avenue (southern adjoining property): one former 3,000-gallon No. 2 fuel oil AST closed and removed in July 2009 (PBS No. 2-611123)
- 9-21 Sherman Avenue (southern adjoining property): one active 5,000-gallon No. 2 fuel oil AST installed in September 1924 (PBS No. 2-334499)
- 4646-4648 Broadway (southern adjoining property): one active 5,000-gallon No. 6 fuel oil AST installed in August 1999 (PBS No. 2-603931)
- 107 Ellwood Street (southern adjoining property): one active 4,500-gallon No. 2 fuel oil AST installed in February 2011, and one former 3,000-gallon No. 2 fuel oil AST closed and removed in February 2011 (PBS No. 2-189472)

As discussed above, residual impacts from a cross-listed petroleum spill (NYSDEC Spill No. 0809967) at 107 Ellwood Street may have adversely impacted groundwater and soil vapor at the Subject Property. The former spill is therefore considered a REC. The other adjoining PBS facilities are not considered RECs, based on the absence of associated cross-listed spills.

Brownfields

Brownfield sites are any real property where a contaminant is present at levels exceeding the soil cleanup objectives or other health-based or environmental standards, criteria, or guidance adopted by the NYSDEC that are applicable based on the reasonably anticipated use of the property, in accordance with applicable regulations. The Subject Property was not listed in the database; however, one listing, 'BP SS #17889', was identified within the minimum search area. The listing is located over 900 feet southwest from the Subject Property in a hydraulically down-gradient direction, and is therefore not considered a REC.

Voluntary Cleanup Program (VCP)

The VCP uses private funds to remediate contaminated sites to levels allowing for the sites' productive use. The Subject Property was not listed in the VCP database; however, four listings were identified within the minimum search area. Three listings, '148-28 Hillside Avenue', '178-02 Hillside Avenue', and '153-157 Sherman Avenue', are located over 1,000 feet from the Subject Property and are not considered RECs.

The remaining VCP site, 'CE-Broadway/Dyckman St. Station' is located at 12 Dongan, which is about 150 feet north of the Subject Property in a cross-gradient direction. Multiple Con Edison gas holders were located at the site between about 1864 and the 1920's. A 2004 site characterization report indicated that no significant MGP contamination was present at the site, and a no further action letter was issued in September 2005. Based on the regulatory status, the site is not considered a REC.

NY Drycleaners and EDR Historic Cleaners

The NY Drycleaners database is a listing of registered drycleaning facilities. The EDR Historic Cleaners database is a proprietary database that is a listing of potential dry cleaner facilities based on a review of business directories. Drycleaning facilities are associated with the use of tetrachloroethylene (PCE), a solvent that has the potential to infiltrate groundwater and can readily migrate to surrounding properties. The Subject Property was not listed in either the NY Drycleaners or EDR Historical Cleaners databases; however, five listings were identified within the minimum search area. Four of the listings, 'Five Star Cleaners', 'Top Hat Cleaners', 'Nagle Cleaners', and 'Click/Nafco Cleaners', are located over 700 feet east of the Subject Property in a hydraulically down-gradient direction, and are therefore not considered RECs. The remaining listing, 'Henry Cleaners', adjoins the Subject Property to the south (hydraulically cross-gradient) and operated between 2001 and 2008. Based on the potential for releases of undocumented PCE, the former facility is considered a REC.

4.3 Other Database Findings

MGP Sites

The MGP sites database is a proprietary database that includes records of historical manufactured coal gas plants compiled by EDR. The Subject Property was not listed in the database; however, two listings were identified within the minimum search area. The 'Con Edison – Kingsbridge Station MGP' is located over 5,000 feet east of the Subject Property in the Bronx, and is not considered a REC. The 'Con Edison – Broadway/Dyckman St. Sta. MGP' located at 12 Dongan Place was also identified in the VCP database, which indicated that no significant MGP contamination was present at the site; the listing is therefore not considered a REC.

Historical Auto Stations

The Historical Auto Stations database is a proprietary database that includes records of historical auto stations compiled by EDR. The Subject Property was not listed in the database; however, two listings were identified within the minimum search area. The historical facilities are not considered RECs, based on their distances of about 500 feet from the Subject Property.

4.4 Local Regulatory Agency Findings

Freedom of Information Act (FOIA) Requests

FOIA requests were submitted during the week of December 1, 2017 to the following federal, state, and local agencies via written correspondence:

- New York City Department of Environmental Protection (NYCDEP);
- New York City Fire Department (FDNY);
- New York State Department of Health (NYSDOH);
- NYSDEC, Region 2; and
- USEPA, Region 2.

FOIA requests were also submitted to the NYSDEC for spill incidents at the Subject Property and southern adjoining property (Spill Nos. 0902240 and 0809967). Complete responses have not yet been received. Should future responses alter the conclusions of this Phase I ESA, an addendum will be issued. Copies of the FOIA requests and any responses received to date are included in Appendix E.

New York City Department of Buildings (NYCDOB)

Langan conducted a records search through the NYCDOB online query system on November 15, 2017. The Subject Property is identified as Block 2175, Lot 1 with corresponding Building Identification Number (BIN) 1064218. The Department of Finance classification is G1 – Garage/Gas Station, and is not within a special zoning or landmarked district.

There are 16 open NYCDOB and 8 open Environmental Control Board (ECB) violations listed for the Subject Property. The open NYCDOB violations pertain to inadequate inspection records for the elevator, boiler, and energy efficiency documentation. The ECB violations were reported for building and elevator maintenance, fire protection sprinklers, and a failure to vacate. Boiler records indicate that three No. 4 fuel oil-supplied commercial low pressure boilers are installed in the basement at the Subject Property. The three boilers were observed to be out of service during the site reconnaissance (Section 5.0).

Fourteen Certificates of Occupancy (COs) dated from 1927 to 1969 were available for review. Each CO indicates that the Subject Property was occupied by a two-story building with a basement used for various forms of automotive sales, service, and storage. The COs indicate the storage of gasoline and fuel oil between 1948 and 1969. Additional non-automotive uses of the Subject Property indicated on the COs included offices, a restaurant, and bowling alley (1958 to 1964), and a welfare center (1968 and 1969). Historical use of the Subject Property for automotive service, including the storage of fuel oil and gasoline, may have resulted in releases of solvents and petroleum. Historical vehicle repair and petroleum bulk storage is considered a REC. NYCDOB records, including COs, are included in Appendix F.

Zoning Department

According to the New York City Planning Commission Zoning Map 3a, the Subject Property is located within an R7-2 residential district. R7 districts are residential neighborhoods that are typically mapped within medium-density areas of New York City. The Subject Property is not assigned a restrictive 'E' Designation or Restrictive Declaration. A copy of the zoning map is included in Appendix G.

4.5 Physical Setting Sources

4.5.1 Topography

Based on the USGS Central Park, N.Y.-N.J. 7.5-minute Series Topographic Quadrangle Map, the elevation of the Subject Property is about 40 feet above mean sea level (msl). The property slopes gently to the east towards the Harlem River, which is located about 3,500 feet east of

the Subject Property. The Subject Property is located at the base of Fort Tryon Park, which slopes steeply upwards towards the west and reaches an elevation of about 200 feet msl.

4.5.2 Geology

Based on a review of the “Bedrock and Engineering Geologic Maps of Kings and Queens Counties, New York, and Parts of Bergen County, New Jersey” by Charles A. Baskerville, et al. bedrock underlying the Subject Property is part of the Inwood Marble and includes lenses of the Hartland Formation. The Inwood Marble is comprised of a white calcite-dolomite marble and coarse-grained siliceous dolomite. The western Subject Property boundary is congruent with a faulted contact between mica schist of the Manhattan Schist formation and the Inwood Marble. In areas west of the Subject Property within Fort Tryon Park, the Manhattan Schist slopes steeply upward and rock outcroppings are visible. A 2009 Supplemental Geotechnical Investigation conducted by Geo Tech Consultants, LLC identified the top of bedrock between 47 feet and 57 feet below the basement slab.

4.5.3 Hydrology

Groundwater flow is typically topographically influenced, as shallow groundwater tends to originate in areas of topographic highs and flows toward areas of topographic lows, such as rivers, stream valleys, ponds, and wetlands. A broader, interconnected hydrogeologic network often governs groundwater flow at depth or in the bedrock aquifer. Groundwater depth and flow direction are also subject to hydrogeologic and anthropogenic variables such as precipitation, evaporation, extent of vegetation cover, and coverage by impervious surfaces. Other factors influencing groundwater include depth to bedrock, the presence of artificial fill, and variability in local geology and groundwater sources or sinks. Based upon local topography, groundwater is inferred to flow to the east towards the Harlem River. During previous environmental investigations (see Section 3.2), groundwater was encountered at about 6 feet below the basement slab.

According to preliminary Federal Emergency Management Agency (FEMA) Flood Insurance Rate Map (FIRM) No. 3604970081F (revised September 5, 2007), the Subject Property falls within Zone X, which is determined to be outside the 0.2% annual chance floodplain.

4.6 Historical Use Information

Langan reviewed available historical resources (including aerial photographs, Sanborn® and topographic maps, and city directories) dated 1893 to 2014. Findings of the review are presented below.

4.6.1 Aerial Photographs

Langan reviewed aerial photographs of the Subject Property and surrounding areas for the years 1924, 1940, 1951, 1954, 1961, 1966, 1974, 1976, 1984, 1991, 1995, 2006, 2009, and 2011. The photographs indicate that the Subject Property was located east of Fort Tyron Park, in a developed urban area as early as 1924. A multiple-story structure is visible on the southwestern portion of the Subject Property in the 1924 photograph. By 1940, the Subject Property was developed with what appears to be the current building. The Subject Property and surrounding area appear relatively unchanged in photographs from 1940 to 2011. Review of the aerial photographs did not identify RECs associated with the Subject Property. Copies of aerial photographs are included in Appendix H.

4.6.2 Sanborn® Fire Insurance Maps

A search for historical fire insurance maps for the Subject Property and surrounding properties was conducted by EDR and reviewed by Langan. Sanborn® Maps constitute a database of prior site uses of real property for many cities and towns in the United States. Langan reviewed Sanborn® Maps for the Subject Property for the years 1893, 1900, 1913, 1935, 1950, 1968, 1969, 1977, 1979 through 1981, 1983, 1985, 1986, 1988 through 1992, 1994 through 1996, and 2001 through 2005. Copies of Sanborn® Maps are included in Appendix I.

Langan's review revealed that the Subject Property was comprised of multiple undeveloped tax lots from 1893 to 1913. The maps indicate that the current two-story building with a basement was constructed over the entire footprint of the Subject Property by 1928. The building was occupied by an automotive garage and service facility. The 1968 map indicates that the northern portion of the building was occupied by NYC offices with an elevator in the northwestern corner, and the southern portion of the building continued as a vehicle repair garage. Two gasoline tanks are shown near the southwestern corner of the building in maps from 1977 through 1994. According to NYSDEC PBS database records, three gasoline USTs were removed from the Subject Property in August 2009. Historical vehicle repair and bulk petroleum storage is considered a REC.

A Consolidated Edison manufactured gas plant (MGP) associated gas holder is shown about 500 feet north of the Subject Property on maps between 1893 and 1913. By 1935, multiple-story residential buildings were constructed throughout the surrounding area, and a subway entrance building was constructed in Fort Tyron Park about 300 feet northwest of the Subject Property. The Subject Property and surrounding area appeared relatively unchanged in maps from 1950 to 2011. As discussed in Section 4.0, a site characterization report indicated that

significant MGP contamination was not identified at the former gas holder site north of the Subject Property.

4.6.3 Historical USGS Topographic Quadrangles

Langan reviewed historical USGS Topographic Quadrangles obtained from EDR for information regarding past uses of the Subject Property. Quadrangle maps were available for the Subject Property for the years 1897, 1898, 1900, 1947, 1956, 1966, 1979, 1997/1998 and 2013. On maps from 1897 to 1900, the Subject Property appeared to be undeveloped with few surrounding structures. A northwest-southeast trending inlet of the Harlem River estuary was located about 1,400 feet east of the Subject Property, and an eastward flowing creek was located about 600 feet south of the Subject Property. The 1947 map indicates that the former inlet and creek were reclaimed and developed with roads and buildings, and the Subject Property was located within a dense urban setting. The undeveloped and embankment surrounded area west of the Subject Property was first labeled as Fort Tryon Park in 1956. The Subject Property building is shown on maps from 1947 to 1998, and the surrounding area appears relatively unchanged between 1956 and 2013. Review of the historical topographic quadrangles did not identify RECs associated with the Subject Property. Copies of the topographic maps are included in Appendix J.

4.6.4 City Directories

The City Directory Abstract, obtained from EDR, is a review of available business directories, including city, cross-reference, and telephone directories, at approximately five-year intervals for the years spanning 1920 through 2014. The directory was obtained for the Subject Property and surrounding area. A copy of the City Directory Abstract report is included in Appendix K.

City Directory listings for the Subject Property included automotive garages, service centers, and motor companies from about 1934 to 2014, a bowling alley in 1963, and New York City offices between 1973 and 2014. Historical listings at nearby properties generally included residential, commercial office, and retail tenants. Based on the potential for unreported releases of solvents, petroleum compounds, and other hazardous substances, historical use of the Subject Property for vehicle maintenance is a REC.

4.6.5 Environmental Lien Search

Langan contracted EDR to conduct an environmental lien search for the Subject Property. The result of the search, which included a compilation of available data and verification of the findings with the appropriate regulatory authorities, did not reveal environmental liens or other

Activity and Use Limitations (AUL) associated with the Subject Property. A copy of the environmental lien search is provided in Appendix L.

5.0 SITE RECONNAISSANCE

The site reconnaissance was conducted in a systematic manner focusing on the spatial extent of the Subject Property and progressing to the adjacent and surrounding properties. The assessment of the adjacent and surrounding properties was limited to identifying, if possible, any indications of past or current use that may involve the use, storage, disposal, or generation of hazardous substances or petroleum products; noting the general type of current use; the general topography of the surrounding area; and providing a general description of adjoining or adjacent structures.

The site reconnaissance was performed at 9:00 AM on December 1, 2017 by Ken Simmons of Langan. Mr. Simmons was accompanied by Mr. Edward Garcia, the on-site manager of the parking garage. Mr. Garcia has been employed at the Subject Property since 2015. The weather at the time of the inspection was partly cloudy and about 45 degrees Fahrenheit (°F).

5.3 General Subject Property Setting and Reconnaissance Observations

The Subject Property is occupied by Park-it Pilot Parking LLC, a commercial parking facility, and is improved with a two-story parking garage with a full basement and partial sub-cellar. The southern portions of the first and second floors are used for commercial vehicle parking. An office and restrooms are located at the southwestern corner of the first floor garage. The northern portion of the first floor is used for the storage of antique automobiles, construction materials, automotive maintenance supplies, and disassembled hydraulically-powered vehicle lifts. The northern portion of the second floor is vacant. The basement is used for commercial parking. A partial sub-cellar in the southwestern portion of the property contains the boiler room and former tank room. A vehicle ramp and four staircases provide access from the basement to the second story. The roof is accessed by two staircases.

The sub-cellar contains three unused boilers, water heaters, fire protection water lines, and a former petroleum tank room. The former tank room contains fuel pumps and exhibited petroleum odors. Three monitoring wells and patched concrete indicative of former soil borings were observed in the basement near the entrance to the sub-cellar boiler room. According to Mr. Garcia, the wells and borings were installed within the last year; however, previous environmental reports indicate that the wells were installed in 2009 prior to preparation of the Remedial Action Plan (see Section 3.2). Soil is exposed along the southern interior wall of the basement.

The elevator indicated on Sanborn Maps was not observed; however, the northwestern corner of the property contains a concrete-enclosed shaft way that was likely a former elevator shaft.

Mr. Garcia was not aware of an elevator at the Subject Property. According to Mr. Garcia, the heating ventilation and air conditioning (HVAC) equipment on the roof and the boilers in the sub-cellar are not functional. These components were identified in the Asbestos Survey Report and may have been decommissioned during the asbestos abatement in 2009, as documented in the Air Monitoring Compliance Report (see Section 3.2).

Pits, Ponds, Lagoons

Pits, ponds, and lagoons were not observed.

Pools of Liquid

Pools of liquid were not observed.

Storm Drains, Wells, and Cisterns

Storm drains were observed on the roof and on each floor of the garage, including the basement and sub-cellar. Staining was not observed near the drains; however, localized oil staining was apparent on the concrete floors throughout the garage.

PCB Transformers and Hydraulic Equipment

Transformers were not observed. Hydraulically-powered vehicle lifts were disassembled and stored on the northern portion of the first floor. A hydraulic fluid compressor was stored on a wooden pallet. Staining, plastic, and absorbent material indicative of former hydraulic fluid leaks was observed on the floors near the disassembled hydraulic lines. Active vehicle lifts and evidence of former in-ground lifts were not observed.

Storage Containers, Drums, and Chemical Storage Areas

Chemical storage was observed in the northern portion of the first floor. About 50 gallons of paint and sealant were stored on the concrete slab. About 40 five-gallon containers of sodium hydroxide-based automotive paint stripper were stored on a wooden pallet. Staining or other indications of a release were not observed in the chemical storage areas.

Several fluorescent light tubes were stored in closets throughout the garage. These lamps commonly contain mercury, and may impact the Subject Property if broken or mishandled.

Sewage Ejector Pits and Sumps

Sumps were observed in the sub-cellar boiler room. Floor staining was not observed near the sumps. A sewage ejector pit was not observed.

Waste Generation, Storage, and Disposal

Domestic refuse is stored in a rolling dumpster on the first floor. According to Mr. Garcia, the waste is collected and disposed by a private disposal contractor.

Air Emissions or Wastewater Discharges

Air emissions and wastewater discharges were not observed.

USTs or ASTs

USTs or ASTs were not observed at the Subject Property. Fuel pumps and petroleum-like odors were observed in the former AST room in the sub-cellar. Historical ASTs and USTs at the Subject Property are discussed in Sections 3.2 and 4.0. Exposed soil near the southern interior wall of the basement may be the former location of three USTs.

Monitoring Wells or Remedial Activities

Three monitoring wells and evidence of soil borings were observed in the basement near the sub-cellar boiler and former tank room. Environmental reports indicate that the wells were installed in 2009 (see Section 3.2). Monitoring wells were also observed in the adjoining Arden Street and Dongan Place sidewalks.

Stained or Discolored Soil

Exposed soil observed in the southern portion of the basement was not stained or discolored. Soil is not exposed elsewhere on the Subject Property.

Leachate or Seeps

Evidence of leachate or seeps was not observed.

Adjoining and Surrounding Property Uses

The Subject Property is bound to the north by a mixed-use commercial and residential multiple-story building; to the east by two multiple-story residential buildings; to the south by Sherman Avenue followed by mixed-use commercial and residential multiple-story buildings; and to the west by Broadway and Fort Tryon Park. An NYCTA "A" line subway tunnel is located west of the Subject Property underneath Fort Tryon Park, and an NYCTA vent structure is located about 260 feet northwest of the Subject Property. Surrounding properties generally include multiple-story commercial and residential buildings and parks.

Monitoring wells were observed on the adjoining Dongan Place and Arden Street sidewalks. Multiple fuel oil tank fill and vent ports were observed on the sidewalks bordering the northern adjoining buildings along Dongan Place.

Site Reconnaissance Conclusions

Disassembled hydraulic vehicle lifts and buckets of paint remover on the northern portion of the property provide evidence of historical vehicle repair. Absorbent material near the severed hydraulic lift lines indicates that hydraulic oil spilled onto the basement concrete floor slab. Fuel pumps and petroleum-like odors in the sub-cellar tank room are indicative of a potential petroleum release. The exposed soil, monitoring wells and patched boreholes in the basement are indicative of historical investigations associated with NYSDEC Spill No. 0902240. The petroleum spill, corresponding investigation and remediation activities, and the historical use of the Subject Property, including petroleum bulk storage, are discussed in detail in Sections 3.0 and 4.0. Soil, groundwater, and potential soil vapor impacts associated with Spill No. 0902240 are considered a REC. Potential soil, groundwater, and soil vapor impacts associated with historical vehicle repair operations, including releases from the former hydraulic lifts and solvent use, is also considered a REC.

6.0 INTERVIEWS

6.1 Site Owner

The site owner was not interviewed as part of this Phase I ESA.

6.2 Site Occupants

Mr. Edward Garcia, the on-site manager, was interviewed during the site reconnaissance. With the exception of the aforementioned spill investigations, he was not aware of environmental concerns or incidents associated with the Subject Property. Mr. Garcia's responses to interview questions were incorporated into the text of Section 5.0, as necessary.

6.3 Owners/Tenants of Adjoining Properties

Owners/tenants of adjoining properties were not interviewed as part of this Phase I ESA.

7.0 ADDITIONAL SERVICES

7.1 Radon

Radon is a colorless, odorless radioactive gas that results from the natural breakdown of uranium minerals in soil, rock, and water, which subsequently enters the atmosphere. It can concentrate in buildings, entering through cracks and other penetrations of a building foundation. Some areas are more likely to have elevated concentrations of radon than others, reflecting subsurface lithologic conditions.

The USEPA has established a recommended radon action level of 4.0 picoCuries per liter (pCi/L). According to the USEPA Radon Zone Map, the Subject Property is located in Zone 3, which indicates a predicted average indoor radon screening level less than 2 pCi/L. The NYSDOH maintains a database of radon test results on a local and county level. According to the NYSDOH, 121 basements and 64 first floor spaces have been tested for radon in New York County. The results indicate that about 11% of basements and 3% of first floor spaces have radon concentrations above the USEPA action level of 4 pCi/L. Based on this information, it is unlikely that elevated levels of radon gas exist in the soil vapor beneath the Subject Property.

7.2 ACM, LBP, and PCBs

A formal survey to identify ACM, LBP, and PCB-containing material was not conducted as part of this Phase I ESA. As documented in the Air Monitoring Compliance Report summarized in Section 3.2, the Subject Property was abated for ACM. CNS identified LBP on interior walls of the parking garage, as shown in the Lead-Based Paint Survey Report (see Section 3.2). LBP and potential PCB-containing materials are likely present in building materials at the Subject Property.

8.0 DEVIATIONS AND DATA GAPS

8.1 Deviations

Langan performed a Phase I ESA of the Subject Property using a standard of good commercial and customary practice that is consistent with the ASTM E1527-13 and the 40 CFR Part 312 Standards and Practices for AAI. Significant deviations were not made to the above-referenced standards.

8.2 Data Gaps

In order to address data gaps, additional sources of information may be consulted. According to AAI, Section 312.20 (g), "to the extent there are data gaps (as defined in section 312.10) in the information developed...that affect the ability of persons (including the environmental professional) conducting the all appropriate inquiries to identify conditions indicative of releases or threatened releases...such persons should identify such data gaps, identify the sources of information consulted to address such data gaps, and comment upon the significance of such data gaps." According to ASTM E1527-13, Section 8.3.2.3, "historical research is complete when either: (1) the objectives in 8.3.1 through 8.3.2.2 are achieved; or (2) data failure is encountered. Data failure occurs when all standard historical sources that are reasonably ascertainable and likely to be useful have been reviewed and yet the objectives have not been met. If data failure is encountered, the report shall document the failure and, if any of the standard historical sources were excluded, give the reasons for the exclusion."

This Phase I was completed without significant data gaps except for the following:

- Responses to FOIA letters have not been received from all federal, state, and local agencies.
- Parked cars obstructed observations of portions of the basement floor slab.

Sufficient information was provided from other sources to enable conclusions regarding RECs at the Subject Property. These data gaps are not expected to alter the conclusions of the Phase I ESA. If information becomes available that alters the conclusions of this report, an addendum will be issued.

9.0 FINDINGS, OPINIONS, AND CONCLUSIONS

This Phase I ESA was conducted in accordance with ASTM E1527-13 and the USEPA AAI Rule. The objective of this Phase I ESA was to identify the presence or likely presence, use, or release on the Subject Property of hazardous substances or petroleum products as defined in ASTM E1527-13 as a REC.

Based on information obtained during the visual inspection of the Subject Property, review of environmental databases and historical information, and contact with federal, state, and local agencies; three RECs, one Non-ASTM Consideration, one Business Environmental Risk (BER), and one de minimis condition were identified. Controlled RECs and Historical RECs were not identified.

RECs

A REC is defined by ASTM E1527-13 as the presence or likely presence of any hazardous substances or petroleum products in, on, or at a property due to any release to the environment, under conditions indicative of a release to the environment, or under conditions that pose a material threat of a future release to the environment. The Phase I ESA identified the following RECs:

REC 1 – Open Petroleum Spill

Petroleum-impacted soil and groundwater were documented near three historical gasoline USTs and a former AST room in the southern portion of the basement in 2004 and 2009. NYSDEC Spill No. 0902240 was reported, and the USTs and petroleum-impacted soil were subsequently removed. Endpoint sampling results indicate that soil impacts were remediated; however, quarterly monitoring performed through January 2016 indicates that petroleum-related contamination persists in groundwater and may impact soil vapor.

REC 2 – Historical On-Site Vehicle Repair

Vehicle repair was conducted at the site between about 1928 and at least 1950. Undocumented releases of petroleum, solvents, and/or other hazardous substances may have adversely impacted soil, groundwater, and/or soil vapor.

REC 3 – Off-Site Historical Petroleum Spill and Dry Cleaning Facility

A former petroleum spill and historical dry cleaning facility were located on the southern adjoining property at 107 Ellwood Street/7 Sherman Avenue. NYSDEC Spill No. 0809967 was associated with soil and groundwater contamination originating from a petroleum tank release in 2008. Although the spill was closed in 2013, endpoint groundwater sampling was not documented. A commercial dry cleaning facility was also located at the site between 2001 and

2008. Residual petroleum impacts from the former spill and undocumented releases of chlorinated solvents from the drycleaner may have adversely impacted soil vapor and groundwater at the Subject Property.

Non-ASTM Consideration

A Non-ASTM Consideration is identified by ASTM E1527-13 as an environmental issue or condition at a property that parties may wish to assess in connection with commercial real estate and are outside the scope of ASTM E1527-13. Lead based paint (LBP) identified on interior walls during a May 2009 site survey and potential PCB-containing hydraulic oil in former hydraulic lifts and fluorescent light ballasts are Non-ASTM Considerations.

De Minimis Condition

A de minimis condition is defined as a condition that generally does not present a threat to human health or the environment and that generally would not be the subject of an enforcement action if brought to the attention of appropriate governmental agencies. Localized staining observed on interior paved parking areas in the first and second floor portions of the garage is considered a de minimis condition. Staining was not observed near storm drains, and the concrete floor near the stained areas appeared to be intact.

10.0 REFERENCES

The following references were reviewed as part of this Phase I ESA:

1. City Online Register, <https://a836-acris.nyc.gov/DS/DocumentSearch/Index>, retrieved December 1, 2017.
2. Environmental Data Resources, Inc. November 30, 2017. Aerial Photo Decade Package.
3. Environmental Data Resources, Inc. November 30, 2017. City Directory Abstract.
4. Environmental Data Resources, Inc. November 30, 2017. Environmental Lien Search.
5. Environmental Data Resources, Inc. November 30, 2017. Historical Topo Map Report.
6. Environmental Data Resources, Inc. November 30, 2017. Radius Map with GeoCheck
7. Environmental Data Resources, Inc. November 30, 2017. Sanborn Map Report.
8. Environmental Protection Agency, USEPA Map of Radon Zones.
9. Federal Emergency Management Agency (FEMA) Flood Insurance Rate Map Panel Number 3604970081F
10. New York City Department of Buildings, Building Information System, <http://www.nyc.gov/html/dob/html/bis/bis.shtml>, retrieved December 1, 2017.
11. New York City Department of Environmental Conservation Bulk Storage Database Search, <http://www.dec.ny.gov/cfm/external/derexternal/index.cfm?pageid=4>, retrieved December 1, 2017.
12. New York City Department of Environmental Conservation Spills Incidents Database Search, <http://www.dec.ny.gov/cfm/external/derexternal/index.cfm?pageid=2>, retrieved December 1, 2017.
13. NYC Oasis Map <http://www.oasisnyc.net/map.aspx>
14. New York City Planning Commission. Zoning Map 3a.
15. United States Environmental Protection Agency, Map of Radon Zones, dated September 2014.
16. United States Geological Survey "Bedrock and Engineering Geologic Maps of New York County and Parts of Kings and Queens Counties, New York, and Parts of Bergen and Hudson Counties, New Jersey.", 1994, by Charles A. Baskerville
17. Soil Mechanics Environmental Services, Phase I Environmental Site Assessment, dated February 21, 2003
18. CNS Management Corp. (CNS), Asbestos Survey Report, dated January 24, 2005

19. CNS, Limited Phase II Subsurface Investigation, dated April 21, 2005
20. CNS, Petroleum Bulk Storage Registration letter, dated September 28, 2005
21. CNS, Asbestos Operations & Maintenance Manual, dated October 1, 2005
22. CNS, Asbestos Abatement Specifications, dated July 30, 2007
23. CNS, Asbestos Abatement Specifications, dated November 2, 2007
24. CNS, Air Monitoring Compliance Report, dated May 14, 2009
25. CNS, Lead-Based Paint Survey Report, dated May 28, 2009
26. CNS, Remediation Action Plan, dated June 12, 2009
27. CNS, NYCDEP Groundwater Discharge Letter, dated July 8, 2009
28. CNS, Remediation Report, dated October 2009
29. CNS, Aboveground Storage Tank Removal Report, dated February 17, 2016
30. Langan, Phase I Environmental Site Assessment, dated May 2014
31. Geo Tech Consultants, LLC, Supplemental Geotechnical Investigation Report, dated May 29, 2009

11.0 STATEMENT OF QUALIFICATIONS AND SIGNATURES

Langan declares that, to the best of its professional knowledge and belief, the personnel who performed this Phase I ESA meet the definition of Environmental Professional as defined in Subsection 312-10 of 40 CFR 312 and that they have the specific qualifications based on education, training, and experience to assess a property of the nature, history, and setting of the Subject Property. They have developed and performed the AAls in conformance with the standards and practices set forth in 40 CFR Part 312. Resumes outlining the qualifications of the Environmental Professionals who performed this Phase I ESA are provided in Appendix M.

**Langan Engineering, Environmental, Surveying and
Landscape Architecture, D.P.C.**



Michael D. Burke, CHMM
Principal / Vice President

FIGURES

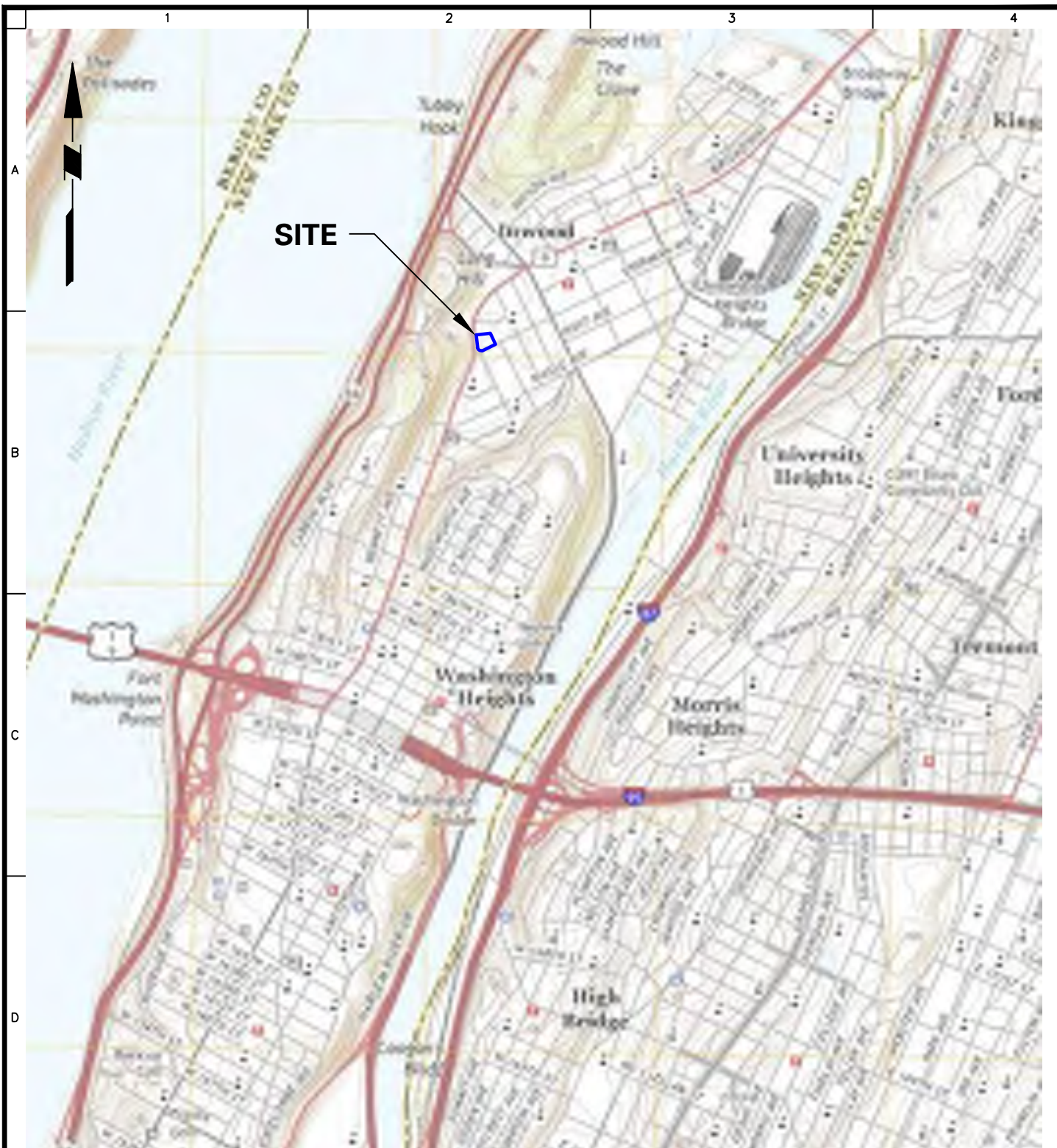

BASEMAP REFERENCE: USGS 7.5-MINUTE SERIES QUADRANGLE MAP OF CENTRAL PARK, NY, DATED 2016

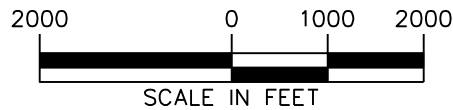

WARNING: IT IS A VIOLATION OF THE NYS EDUCATION LAW ARTICLE 145 FOR ANY PERSON, UNLESS HE IS ACTING UNDER THE DIRECTION OF A LICENSED PROFESSIONAL ENGINEER, TO ALTER THIS ITEM IN ANY WAY.

<p>21 Penn Plaza, 360 West 31st Street, 8th Floor New York, NY 10001 T: 212.479.5400 F: 212.479.5444 www.langan.com Langan Engineering, Environmental, Surveying and Landscape Architecture, D.P.C. S.A. Langan Engineering, Environmental, Surveying and Landscape Architecture, D.P.C. Langan Engineering and Environmental Services, Inc. Langan CT, Inc. Langan International LLC Collectively known as Langan</p>	Project	Figure Title	Project No.	Figure No.
	4650 BROADWAY	SITE LOCATION MAP	170505501	1
	BLOCK No. 2175, LOT No.1		Date	
	NEW YORK NEW YORK		11/30/2017	
				Scale
			1" = 2,000'	
			Drawn By	Checked By
			KMS	SK
			Submission Date	Sheet
			DECEMBER 2017	1 of 2

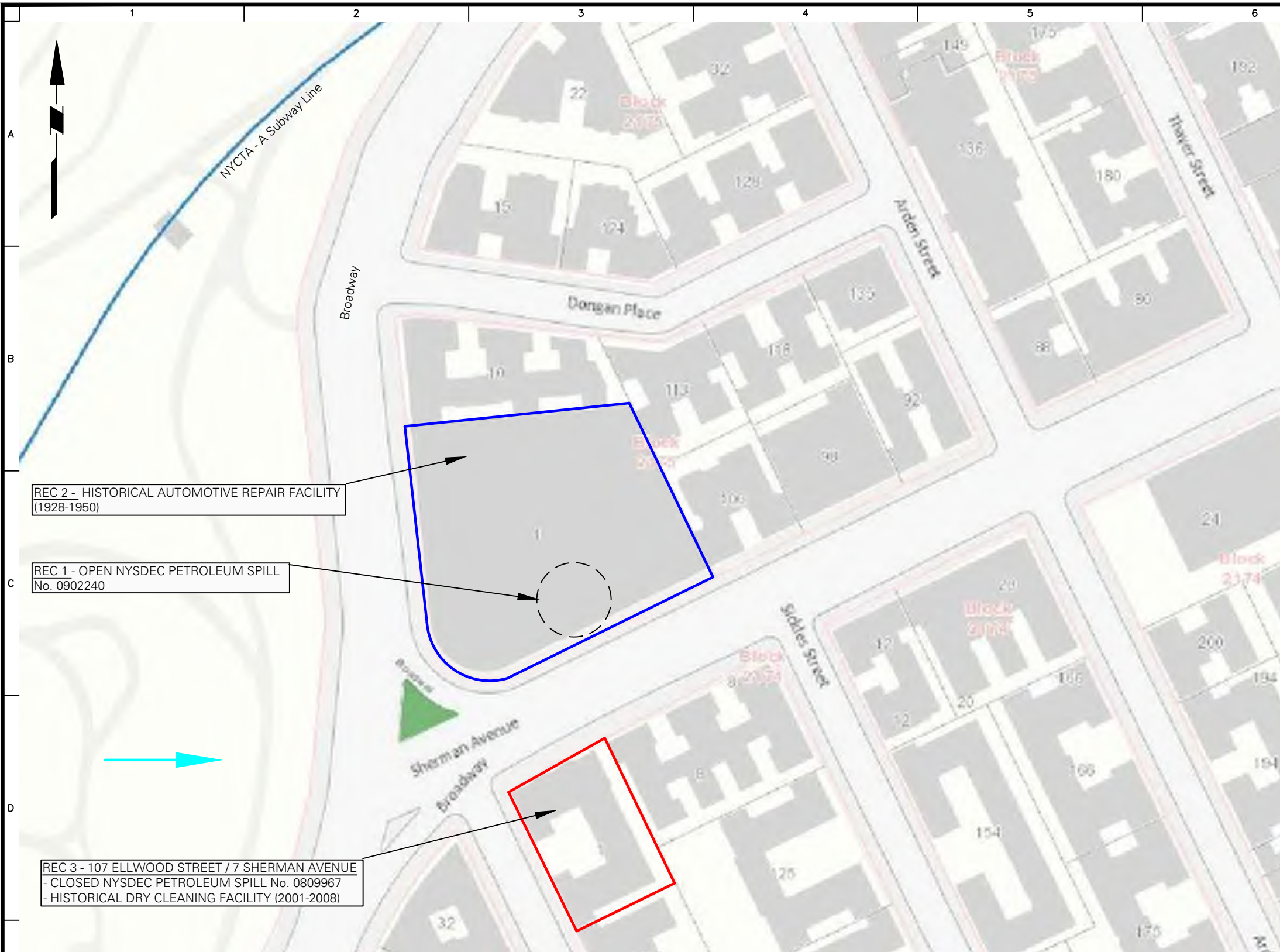

- LEGEND:**
- SUBJECT PROPERTY BOUNDARY
 - ADJOINING PROPERTY IDENTIFIED WITH A REC
 - - - APPROXIMATE AREA OF SPILL INVESTIGATION AND UST REMOVAL
 - INFERRED GROUNDWATER FLOW DIRECTION

- NOTES:**
1. BASEMAP REFERENCE: <http://www.oasisnyc.net/map.aspx>, ACCESSED 12/05/2017
 2. REC = RECOGNIZED ENVIRONMENTAL CONDITION
 3. NYSDEC = NEW YORK STATE DEPARTMENT OF ENVIRONMENTAL CONSERVATION
 5. UST = UNDERGROUND STORAGE TANK



WARNING: IT IS A VIOLATION OF THE NYS EDUCATION LAW ARTICLE 145 FOR ANY PERSON, UNLESS HE IS ACTING UNDER THE DIRECTION OF A LICENSED PROFESSIONAL ENGINEER, TO ALTER THIS ITEM IN ANY WAY.

LANGAN
 21 Penn Plaza, 360 West 31st Street, 8th Floor
 New York, NY 10001
 T: 212.479.5400 F: 212.479.5444 www.langan.com
 Langan Engineering, Environmental, Surveying and Landscape Architecture, D.P.C. S.A.
 Langan Engineering, Environmental, Surveying and Landscape Architecture, D.P.C.
 Langan Engineering and Environmental Services, Inc.
 Langan CT, Inc.
 Langan International LLC
 Collectively known as Langan

Project
4650 BROADWAY
BLOCK No. 2175, LOT No.1
NEW YORK NEW YORK

Figure Title
RECOGNIZED ENVIRONMENTAL CONDITIONS MAP

Project No. 170505501	Figure No. 2
Date 12/11/2017	
Scale 1" = 100'	
Drawn By KMS	Checked By SK
Submission Date DECEMBER 2017	Sheet 2 of 2

APPENDIX A

SITE RECONNAISSANCE PHOTOGRAPHS



Photograph 1: View of the Subject Property facing east from the intersection of Broadway and Sherman Avenue.



Photograph 2: Rooftop of Subject Property facing west.



Photograph 3: Non-functioning heating, ventilation, and air conditioning (HVAC) equipment on rooftop.



Photograph 4: Typical rooftop drain. No staining observed.



Photograph 5: Typical vehicle storage on first and second floor of parking garage (southern portion of Subject Property).



Photograph 6: Vacant space on second floor of northern portion of the Subject Property.



Photograph 7: Antique car storage on first floor of vacant northern portion of the Subject Property.



Photograph 8: Construction material storage on first floor of vacant northern portion of the Subject Property.



Photograph 9: Disassembled hydraulic vehicle lifts stored on first floor of vacant northern portion of the Subject Property.



Photograph 10: Contained hydraulic fluid from ends of disassembled vehicle lifts.



Photograph 11: Hydraulic tank and compressor for disassembled vehicle lifts.



Photograph 12: Paints, sealants, and construction equipment stored on first floor of vacant northern portion of the Subject Property.



Photograph 13: Sodium hydroxide-based automotive paint remover stored on first floor of vacant northern portion of the Subject Property.

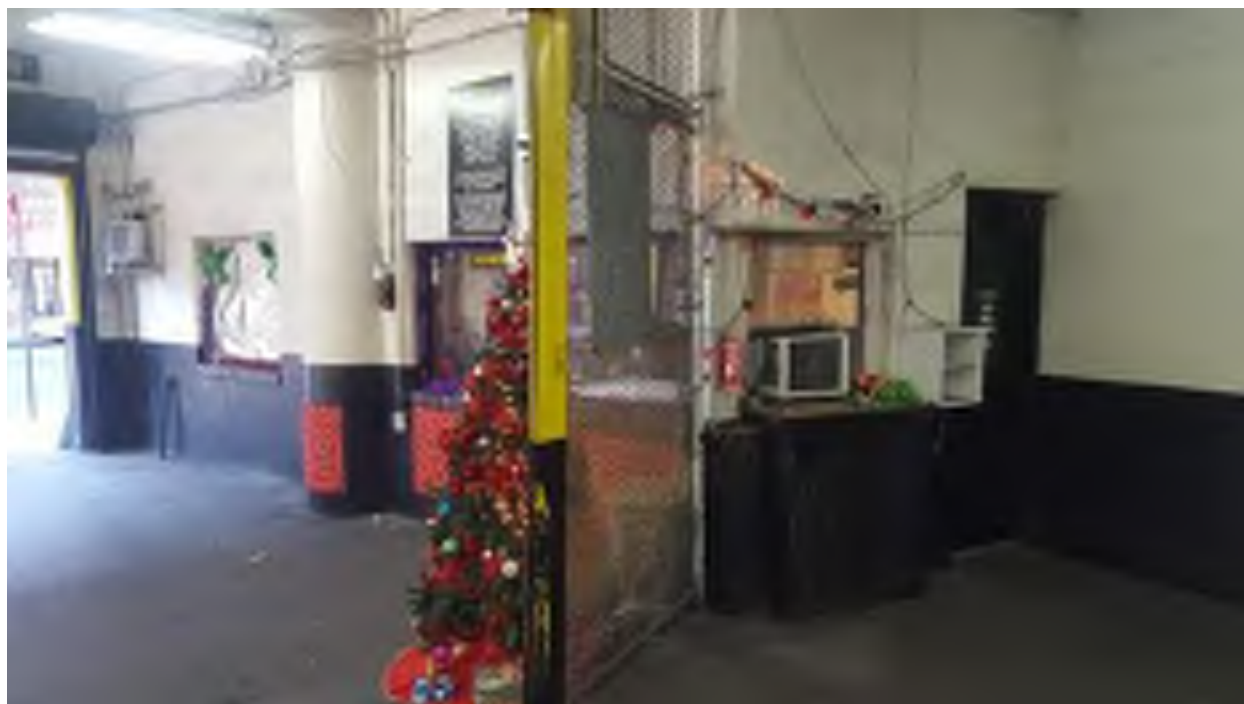

Photograph 14: Offices and restrooms located in southwestern corner of first floor.



Photograph 15: Typical vehicle storage throughout basement.



Photograph 16: One of four monitoring wells observed in basement.



Photograph 17: Grouted borings shows evidence of subsurface investigation in southern area of basement.



Photograph 18: Unidentified penetration in basement.



Photograph 19: Building utilities entering basement of Subject Property along Broadway.



Photograph 20: Sub-cellar boiler room. Boilers are not functional.



Photograph 21: Former tank room in sub-cellar.



Photograph 22: Fuel pumps and staining in former tank room.



Photograph 23: Sump in sub-cellar boiler room.



Photograph 24: De minimis localized staining across interior parking areas.



Photograph 25: Typical interior floor drain in basement.



Photograph 26: Waste disposal bins on first floor of parking garage.



Photograph 27: Fluorescent light tubes stored in closets throughout Subject Property.



Photograph 28: View of eastern adjoining and surrounding properties.



Photograph 29: View of southern adjoining and surrounding properties.



Photograph 30: View of western adjoining Fort Tyron Park.



Photograph 31: Subway entrance and vent structure about 300 feet northwest of the Subject Property.



Photograph 32: View of northern adjoining and surrounding properties.



Photograph 33: Fuel oil fill port and vent pipe at northern adjoining property.

APPENDIX B

USER/CLIENT CORRESPONDENCE LOG

Stuart R. Knoop

From: Stuart R. Knoop
Sent: Tuesday, March 06, 2018 9:37 PM
To: Stuart R. Knoop
Subject: 4650 Broadway User Questionnaire Telephone Correspondence Log

Telephone Correspondence with Stuart Knoop

5:45 pm, March 6, 2018

Jesse Dorfman – Owner Rep for FBE Limited LLC
(646) 439-6000 x 623

On behalf of owner

Potential site development

- 1) No liens on the property
- 2) No AULs
- 3) No specialized knowledge of use
- 4) Market value reflected in recent sale price
- 5) No specialized knowledge aside from what's in the Phase I ESA and previously provided environmental reports

No additional knowledge of spills, releases, chemical usage, emergency responses or other environmental actions.

Stuart Knoop, P.G.
Senior Project Manager

Direct: 212.479.5461

Mobile: 917.941.2831

[File Sharing Link](#)

LANGAN

Phone: 212.479.5400 Fax: 212.479.5444

21 Penn Plaza

360 West 31st Street, 8th Floor

New York, NY 10001-2727

www.langan.com

NEW YORK NEW JERSEY CONNECTICUT PENNSYLVANIA WASHINGTON, DC
VIRGINIA WEST VIRGINIA OHIO FLORIDA TEXAS ARIZONA CALIFORNIA
ABU DHABI ATHENS DOHA DUBAI ISTANBUL LONDON PANAMA

Langan's goal is to be SAFE (Stay Accident Free Everyday)

APPENDIX C

PREVIOUS ENVIRONMENTAL REPORTS

APPENDIX D

**ENVIRONMENTAL DATA RESOURCES INC.™
REPORT**

4650 Broadway

4650 Broadway

New York, NY 10040

Inquiry Number: 5122358.2s

November 30, 2017

The EDR Radius Map™ Report with GeoCheck®



6 Armstrong Road, 4th floor
Shelton, CT 06484
Toll Free: 800.352.0050
www.edrnet.com

TABLE OF CONTENTS

<u>SECTION</u>	<u>PAGE</u>
Executive Summary	ES1
Overview Map	2
Detail Map	3
Map Findings Summary	4
Map Findings	8
Orphan Summary	980
Government Records Searched/Data Currency Tracking	GR-1
 <u>GEOCHECK ADDENDUM</u>	
Physical Setting Source Addendum	A-1
Physical Setting Source Summary	A-2
Physical Setting Source Map	A-7
Physical Setting Source Map Findings	A-8
Physical Setting Source Records Searched	PSGR-1

Thank you for your business.
Please contact EDR at 1-800-352-0050
with any questions or comments.

Disclaimer - Copyright and Trademark Notice

This Report contains certain information obtained from a variety of public and other sources reasonably available to Environmental Data Resources, Inc. It cannot be concluded from this Report that coverage information for the target and surrounding properties does not exist from other sources. **NO WARRANTY EXPRESSED OR IMPLIED, IS MADE WHATSOEVER IN CONNECTION WITH THIS REPORT. ENVIRONMENTAL DATA RESOURCES, INC. SPECIFICALLY DISCLAIMS THE MAKING OF ANY SUCH WARRANTIES, INCLUDING WITHOUT LIMITATION, MERCHANTABILITY OR FITNESS FOR A PARTICULAR USE OR PURPOSE. ALL RISK IS ASSUMED BY THE USER. IN NO EVENT SHALL ENVIRONMENTAL DATA RESOURCES, INC. BE LIABLE TO ANYONE, WHETHER ARISING OUT OF ERRORS OR OMISSIONS, NEGLIGENCE, ACCIDENT OR ANY OTHER CAUSE, FOR ANY LOSS OF DAMAGE, INCLUDING, WITHOUT LIMITATION, SPECIAL, INCIDENTAL, CONSEQUENTIAL, OR EXEMPLARY DAMAGES. ANY LIABILITY ON THE PART OF ENVIRONMENTAL DATA RESOURCES, INC. IS STRICTLY LIMITED TO A REFUND OF THE AMOUNT PAID FOR THIS REPORT.** Purchaser accepts this Report "AS IS". Any analyses, estimates, ratings, environmental risk levels or risk codes provided in this Report are provided for illustrative purposes only, and are not intended to provide, nor should they be interpreted as providing any facts regarding, or prediction or forecast of, any environmental risk for any property. Only a Phase I Environmental Site Assessment performed by an environmental professional can provide information regarding the environmental risk for any property. Additionally, the information provided in this Report is not to be construed as legal advice.

Copyright 2017 by Environmental Data Resources, Inc. All rights reserved. Reproduction in any media or format, in whole or in part, of any report or map of Environmental Data Resources, Inc., or its affiliates, is prohibited without prior written permission.

EDR and its logos (including Sanborn and Sanborn Map) are trademarks of Environmental Data Resources, Inc. or its affiliates. All other trademarks used herein are the property of their respective owners.

EXECUTIVE SUMMARY

A search of available environmental records was conducted by Environmental Data Resources, Inc (EDR). The report was designed to assist parties seeking to meet the search requirements of EPA's Standards and Practices for All Appropriate Inquiries (40 CFR Part 312), the ASTM Standard Practice for Environmental Site Assessments (E 1527-13) or custom requirements developed for the evaluation of environmental risk associated with a parcel of real estate.

TARGET PROPERTY INFORMATION

ADDRESS

4650 BROADWAY
NEW YORK, NY 10040

COORDINATES

Latitude (North): 40.8627680 - 40° 51' 45.96"
Longitude (West): 73.9293890 - 73° 55' 45.80"
Universal Transverse Mercator: Zone 18
UTM X (Meters): 590229.7
UTM Y (Meters): 4523863.0
Elevation: 39 ft. above sea level

USGS TOPOGRAPHIC MAP ASSOCIATED WITH TARGET PROPERTY

Target Property Map: 5940599 CENTRAL PARK, NY
Version Date: 2013

North Map: 5940553 YONKERS, NY
Version Date: 2013

AERIAL PHOTOGRAPHY IN THIS REPORT

Portions of Photo from: 20150729, 20150522
Source: USDA

MAPPED SITES SUMMARY

Target Property Address:
4650 BROADWAY
NEW YORK, NY 10040

Click on Map ID to see full detail.

MAP ID	SITE NAME	ADDRESS	DATABASE ACRONYMS	RELATIVE ELEVATION	DIST (ft. & mi.) DIRECTION
A1	ARCADIA P/A SHERMAN	4650 BROADWAY	NY Spills		TP
A2	CONED	4650 BROADWAY	NY MANIFEST		TP
A3	CITY OF NY HR ADMINI	4650 BROADWAY & 2 SH	NY UST		TP
A4	CITY OF NY HR ADMINI	4650 BROADWAY & 2 SH	NY AST		TP
Reg	HUDSON RIVER PCBS	NO STREET APPLICABLE	NPL, SEMS, RCRA-SQG, US ENG CONTROLS, US INST...	Same	1360, 0.258, WNW
A5	AT DYCKMAN ST	4660 BROADWAY & DYCK	NY LTANKS	Higher	1 ft.
A6	CON EDISON SERVICE B	4672 BROADWAY	RCRA NonGen / NLR, NY MANIFEST	Higher	43, 0.008, NNW
A7	CON EDISON	4672 BROADWAY	NY MANIFEST	Higher	43, 0.008, NNW
A8	CON EDISON SERVICE B	4672 BROADWAY FRONT	RCRA NonGen / NLR, NY MANIFEST	Higher	43, 0.008, NNW
A9	4672 BROADWAY	4672 BROADWAY	NY AST	Higher	46, 0.009, North
A10	CON EDISON	4670 BROADWAY & DONG	RCRA NonGen / NLR, NJ MANIFEST, NY MANIFEST	Higher	46, 0.009, North
A11	19 DONGAN PLACE	19 DONGAN PLACE	NY UST	Higher	46, 0.009, NE
A12	GATEWAY VENTURES, LL	1 SHERMAN AVENUE	NY AST	Lower	59, 0.011, South
A13	CONED	7 SHERMAN AVE	NY MANIFEST	Lower	59, 0.011, South
A14	CON EDISON SERVICE B	31-39 SHERMAN AVE &	RCRA NonGen / NLR, FINDS, ECHO	Lower	61, 0.012, ESE
A15	CONSOLIDATED EDISON	SHERMAN AVE & SICKLE	NY MANIFEST	Lower	61, 0.012, ESE
A16	CON EDISON SERVICE B	SHERMAN AVE & SICKLE	RCRA NonGen / NLR, NY MANIFEST	Lower	61, 0.012, ESE
A17	CON EDISON	SHERMAN AVE & SICKLE	NY MANIFEST	Lower	61, 0.012, ESE
A18	TANK TEST FAIL	20 SHERMAN AVE	NY Spills	Lower	68, 0.013, ENE
A19	20 SHERMAN AVE	20 SHERMAN AVENUE	NY AST	Lower	68, 0.013, ENE
A20	CON EDISON	20 SHERMAN AVE & SIC	NY MANIFEST	Lower	68, 0.013, ENE
A21	TM #2453	ELLWOOD STREET & SHE	NY Spills	Higher	71, 0.013, SSW
A22	CON EDISON TRANSFORM	ELWOOD ST & SHERMAN	RCRA NonGen / NLR, NY MANIFEST	Higher	71, 0.013, SSW
A23	CON EDISON SERVICE B	SHERMAN AVE & ELLWOO	RCRA NonGen / NLR, ECHO	Higher	71, 0.013, SSW
A24	CON EDISON SERVICE B	SHERMAN AVE & ELLWOO	RCRA NonGen / NLR	Higher	71, 0.013, SSW
A25	HENRY CLEANERS	7 SHERMAN AVE	EDR Hist Cleaner	Lower	87, 0.016, SE
A26	9-21 SHERMAN AVE	9-21 SHERMAN AVE	NY AST	Lower	103, 0.020, SE
B27	CON EDISON	BROADWAY & SHERMAN A	RCRA NonGen / NLR	Higher	133, 0.025, SW
B28	CON EDISON	BROADWAY & SHERMAN A	RCRA NonGen / NLR	Higher	133, 0.025, SW
B29	CONSOLIDATED EDISON	BROADWAY & SHERMAN A	NY MANIFEST	Higher	133, 0.025, SW
C30	CON EDISON	BROADWAY & DONGAN PL	RCRA NonGen / NLR, FINDS, ECHO	Higher	146, 0.028, NW
C31	CONED	BROADWAY & DONSAN PL	NY MANIFEST	Higher	146, 0.028, NW
C32	CON EDISON MANHOLE 2	BROADWAY & DONGAN PL	RCRA NonGen / NLR, NJ MANIFEST, NY MANIFEST	Higher	146, 0.028, NW
D33	25 DONGAN LLC	25 DONGAN PLACE	NY AST	Higher	156, 0.030, NE
C34	CE - BROADWAY /DYCKM	12 DONGAN PLACE	NY VCP	Higher	177, 0.034, North
C35	CON EDISON - BROADWA	12 DONGAN PLACE	EDR MGP	Higher	177, 0.034, North
C36	12 DONGAN PLACE	12 DONGAN PLACE	NY AST	Higher	177, 0.034, North
D37	MAGGIO REALTY LLC	30 DONGAN PLACE	NY AST	Higher	209, 0.040, NE
B38	BROADWAY & ELLWOOD R	4646-48 BROADWAY	NY AST	Lower	221, 0.042, SSW

MAPPED SITES SUMMARY

Target Property Address:
4650 BROADWAY
NEW YORK, NY 10040

Click on Map ID to see full detail.

MAP ID	SITE NAME	ADDRESS	DATABASE ACRONYMS	RELATIVE ELEVATION	DIST (ft. & mi.) DIRECTION
B39	CON EDISON	F/O 4648 BROADWAY	NY MANIFEST	Lower	221, 0.042, SSW
E40	GVS PROPERTIES IV, L	38-48 SICKLES ST	NY AST	Lower	224, 0.042, SE
E41	CON EDISON SERVICE B	31 SHERMAN AVE	RCRA NonGen / NLR, NY MANIFEST	Lower	235, 0.045, East
E42	DERMOT PROPERTIES	29-45 SICKLES STREET	NY LTANKS, NY AST	Lower	252, 0.048, SE
E43	APARTMENT BUILDING	29-45 SICKLES STREET	NY Spills	Lower	252, 0.048, SE
E44	47-55 SICKLES ST	47-55 SICKLES STREET	NY AST	Lower	266, 0.050, ESE
F45	40 SHERMAN AVENUE LL	40 SHERMAN AVENUE	NY AST	Lower	270, 0.051, East
F46	BRISTOL TOWERS	40 SHERMAN AVE	RCRA-CESQG, NY MANIFEST	Lower	270, 0.051, East
F47	CON EDISON SERVICE B	39 SHERMAN AVE FRONT	RCRA NonGen / NLR, NY MANIFEST	Lower	277, 0.052, East
E48	APARTMENT BLDG	107-119 ELLWOOD ST	NY Spills	Lower	292, 0.055, SSE
E49	GATEWAY VENTURES APA	97-105 ELLWOOD ST	NY Spills	Lower	292, 0.055, SSE
E50	APARTMENT BLDG	97-105 ELLWOOD ST	NY Spills	Lower	292, 0.055, SSE
E51	GATEWAY VENTURES LLC	107 ELLWOOD ST	NY AST	Lower	292, 0.055, SSE
E52	97 ELLWOOD, LLC	97 ELLWOOD STREET	NY AST	Lower	292, 0.055, SSE
D53	80 ARDEN ST	80 ARDEN ST	NY Spills	Lower	296, 0.056, ENE
D54	ARDEN ST REALTY, LLC	80 ARDEN STREET	NY AST	Lower	296, 0.056, ENE
F55	212612; ARDEN ST AND	ARDEN ST AND SHERMAN	NY Spills	Lower	305, 0.058, East
F56	CON EDISON - MANHOLE	SHERMAN AVE & ARDEN	NY MANIFEST	Lower	305, 0.058, East
C57	BEE & BEE MANAGEMENT	4700 BROADWAY	NY AST	Lower	319, 0.060, North
C58	APARTMENT	4700 BROADWAY	NY Spills	Lower	319, 0.060, North
D59	OUR LADY QUEEN OF MA	71 ARDEN ST	NY AST	Lower	323, 0.061, ENE
D60	CHURCH SCHOOL	71 ARDEN ST	NY Spills	Lower	323, 0.061, ENE
E61	LEMLE WOLFF MANAGEME	52 ARDEN ST	NY LTANKS	Lower	327, 0.062, ESE
E62	APARTMENT BLDG	52 ARDEN ST	NY Spills	Lower	327, 0.062, ESE
E63	52 ARDEN STREET	52 ARDEN STREET	NY LTANKS, NY Spills	Lower	327, 0.062, ESE
E64	ABOVE GROUND	52 ARDEN STREET	NY LTANKS	Lower	327, 0.062, ESE
E65	52 ARDEN ST	52 ARDEN STREET	NY AST	Lower	327, 0.062, ESE
D66	96 ARDEN OWNERS CORP	96 ARDEN STREET	NY AST	Higher	338, 0.064, NNE
F67	65 ARDEN ST	65 ARDEN STREET	NY AST	Lower	362, 0.069, East
B68	NEW YORK CHILD RESOU	4624 BROADWAY	NY AST	Higher	364, 0.069, SSW
D69	ARDEN DECO REALTY LL	100 ARDEN STREET	NY AST	Lower	378, 0.072, NNE
E70	DIKRAN PROPERTIES	40 ARDEN ST APT 1J	RCRA-CESQG, NY MANIFEST	Lower	380, 0.072, ESE
G71	87 ELLWOOD ST.	87 ELLWOOD ST.	NY AST	Lower	389, 0.074, SSE
D72	OUR LADY QUEEN OF MA	91 ARDEN STREET	NY AST	Lower	406, 0.077, NE
G73	GVS PROPERTIES IV, L	90 ELLWOOD STREET	NY AST	Lower	407, 0.077, South
F74	47 ARDEN ST.	47 ARDEN STREET	NY AST	Lower	449, 0.085, East
F75	UNDERGROUND	47 ARDEN STREET	NY Spills	Lower	449, 0.085, East
F76	VERIZON	50 THAYER STREET	NY Spills	Lower	457, 0.087, East
F77	N Y TELEPHONE BLDG	50 THAYER ST	NY Spills	Lower	457, 0.087, East

MAPPED SITES SUMMARY

Target Property Address:
4650 BROADWAY
NEW YORK, NY 10040

Click on Map ID to see full detail.

MAP ID	SITE NAME	ADDRESS	DATABASE ACRONYMS	RELATIVE ELEVATION	DIST (ft. & mi.) DIRECTION
F78	VERIZON NEW YORK	50 THAYER ST	NY TANKS, RCRA NonGen / NLR, FINDS, ECHO, NY...	Lower	457, 0.087, East
H79	APT BUILDING - ON SI	97 ARDEN ST	NY Spills	Lower	459, 0.087, NNE
H80	97 ARDEN ASSOCIATES	97 ARDEN STREET	NY UST	Lower	459, 0.087, NNE
I81	36 ARDEN ST	36-44 ARDEN STREET	NY AST	Lower	478, 0.091, ESE
H82	SANPIO REALTY LLC	105 ARDEN STREET	NY AST	Lower	489, 0.093, NNE
G83	75-85 ELLWOOD STREET	75-85 ELLWOOD ST	NY AST	Lower	489, 0.093, SSE
I84	ARDEN REALTY LLC	35-45 ARDEN STREET	NY AST	Lower	492, 0.093, ESE
G85	78-82 ELLWOOD ST	78-82 ELLWOOD STREET	NY AST	Lower	499, 0.095, South
J86	60 THAYER ST	60 THAYER STREET	NY AST	Lower	515, 0.098, ENE
H87	78-86 THAYER ST CORP	78-86 THAYER STREET	NY AST	Lower	531, 0.101, NE
K88	I.S. 218 - MANHATTAN	4600 BROADWAY	NY UST	Higher	536, 0.102, SSW
K89	I.S. 218 - MANHATTAN	4600 BROADWAY	NY AST	Higher	536, 0.102, SSW
G90	SPILL NUMBER 0011648	14 SICKLES ST	NY Spills	Lower	541, 0.102, SE
G91	INWOOD VENTURA ASSOC	14-28 SICKLES STREET	NY AST	Lower	541, 0.102, SE
G92	APARTMENT BLUILDING	14-28 SICKLES STREET	NY Spills	Lower	547, 0.104, SSE
I93	29-31 ARDEN ST	29-31 ARDEN ST	NY AST	Lower	550, 0.104, ESE
L94	42 THAYER ST.	42 THAYER STREET	NY AST	Lower	551, 0.104, East
L95	UNDERGROUND	42 THAYER STREET	NY Spills	Lower	551, 0.104, East
J96	98 THAYER LLC	98 THAYER STREET	NY AST	Lower	552, 0.105, ENE
G97	72-74-76 ELLWOOD ST	72-76 ELLWOOD STREET	NY AST	Lower	553, 0.105, South
J98	ALP REALTY LLC	100 THAYER ST	NY AST	Lower	559, 0.106, ENE
J99	CONSOLIDATED EDISON	100' EAST OF 100 THA	NY MANIFEST	Lower	559, 0.106, ENE
J100	SPILL NUMBER 9907072	68-76 THAYER ST	NY LTANKS	Lower	561, 0.106, ENE
J101	6876 THAYER ST.	6876 THAYER ST.	NY AST	Lower	561, 0.106, ENE
J102	MIRRIAM-L LLC	68-76 THAYER STREET	NY AST	Lower	561, 0.106, ENE
I103	DUNMORE REALTY LLC	15-27 SICKLES ST	NY AST	Lower	562, 0.106, SE
J104	MAN HOLE 46154	SHERMAN AV/THYER AV	NY Spills	Lower	565, 0.107, ENE
J105	MANHOLE 46154	SHERMAN/THAYER	NY Spills	Lower	565, 0.107, ENE
J106	CON EDISON - MANHOLE	SHERMAN & THAYER ST	RCRA-LQG	Lower	565, 0.107, ENE
J107	EIGHT GALLON RELEASE	SHERMAN AVENUE & THA	NY Spills	Lower	565, 0.107, ENE
J108	COTNY DELI GROCERY C	64 SHERMAN AVE	EDR Hist Auto	Lower	572, 0.108, ENE
H109	BRITE-GLO PRODUCTS C	4710 BROADWAY	EDR Hist Auto	Lower	573, 0.109, NNE
H110	CON EDISON	BROADWAY & ARDEN ST	RCRA NonGen / NLR, NJ MANIFEST, NY MANIFEST	Lower	574, 0.109, NNE
H111	CONSOLIDATED EDISON	BROADWAY & ARDEN ST	NY MANIFEST	Lower	574, 0.109, NNE
J112	114-56 199TH ST/QUEE	114-56 199TH STREET	NY Spills	Lower	575, 0.109, NE
G113	5 EAST 196TH ST/BRON	5 EAST 196TH ST	NY Spills	Lower	576, 0.109, South
G114	61-73 ELLWOOD	61-73 ELLWOOD STREET	NY AST	Lower	581, 0.110, SSE
H115	CONED	4712 BROADWAY AVE	NY MANIFEST	Lower	583, 0.110, NNE
J116	APARTMENT	75 THAYER STREET	NY Spills	Lower	586, 0.111, ENE

MAPPED SITES SUMMARY

Target Property Address:
4650 BROADWAY
NEW YORK, NY 10040

Click on Map ID to see full detail.

MAP ID	SITE NAME	ADDRESS	DATABASE ACRONYMS	RELATIVE ELEVATION	DIST (ft. & mi.) DIRECTION
J117	75 THAYER LLC	75 THAYER STREET	NY AST	Lower	586, 0.111, ENE
I118	24-32 ARDEN STREET	24-32 ARDEN STREET	NY AST	Lower	589, 0.112, ESE
G119	609 WEST 196TH STREE	609 WEST 196TH ST	NY AST	Lower	589, 0.112, South
G120	CON EDISON SERVICE B	ELLWOOD ST & 196TH S	RCRA NonGen / NLR, NY MANIFEST	Lower	593, 0.112, SSE
G121	CON EDISON	W 196TH ST & ELLWOOD	NY MANIFEST	Lower	593, 0.112, SSE
G122	CON EDISON SERVICE B	W 196TH ST & ELLWOOD	RCRA NonGen / NLR, FINDS	Lower	593, 0.112, SSE
I123	20 ARDEN STREET	20 ARDEN STREET	NY AST	Lower	608, 0.115, SE
I124	25 ARDEN ST	25 ARDEN ST	NY Spills	Lower	612, 0.116, ESE
I125	29 ARDEN ST	29-33 ARDEN STREET	NY AST	Lower	628, 0.119, ESE
L126	96 ARDEN ST	96 ARDEN ST	NY Spills	Lower	630, 0.119, East
J127	CON EDISON	75 THAYER ST	NY MANIFEST	Lower	630, 0.119, NE
M128	30 SICKLES ST NYC LL	30 SICKLES STREET	NY AST	Lower	647, 0.123, SE
M129	SPILL NUMBER 0011646	36 SICKLES ST	NY Spills	Lower	647, 0.123, SE
N130	89 REALTY CO LLC	89 THAYER ST	NY AST	Lower	648, 0.123, NE
O131	60 ELLWOOD, LLC	600 WEST 196TH STREE	NY AST	Lower	652, 0.123, South
O132	600 WEST 196TH ST	600 WEST 196TH ST	NY LTANKS	Lower	652, 0.123, South
L133	THAYER 45, LLC	45 THAYER ST	NY AST	Lower	673, 0.127, East
I134	12-16 ARDEN STREET	12-16 ARDEN STREET	NY AST	Lower	684, 0.130, SE
H135	103 THAYER ST	103 THAYER STREET	NY AST	Lower	701, 0.133, NE
O136	INWOOD HOUSIND AND D	610 WEST 196TH STREE	NY AST	Lower	702, 0.133, South
J137	FIVE STAR CLEANERS	70 SHERMAN AVE	RCRA NonGen / NLR, NY DRYCLEANERS, NY MANIFEST	Lower	704, 0.133, ENE
I138	CON EDISON	OP 24 THAYER ST	NY MANIFEST	Lower	705, 0.134, ESE
I139	24 THAYER STREET	24 THAYER STREET	NY AST	Lower	705, 0.134, ESE
K140	CON EDISON	W 196TH ST & BROADWA	NY MANIFEST	Higher	709, 0.134, SSW
K141	CON EDISON	W 196TH ST & BROADWA	RCRA NonGen / NLR, FINDS, ECHO	Higher	709, 0.134, SSW
K142	CON EDISON	W 196TH ST & BROADWA	NJ MANIFEST	Higher	709, 0.134, SSW
N143	MULTI FAMILY HOME	95 THAYER ST.	NY LTANKS	Lower	711, 0.135, NE
N144	95-101 THAYER ST NYC	95 THAYER STREET	NY AST	Lower	711, 0.135, NE
L145	THAYER 35, LLC	35 THAYER ST	NY AST	Lower	714, 0.135, East
L146	GVS PROPERTIES IV, L	9-23 THAYER STREET	NY AST	Lower	727, 0.138, ESE
L147	SILPAR REALTY INC.	79 SHERMAN AVE	NY AST	Lower	733, 0.139, East
P148	NEW LEAF RESTAURANT	1 MARGARET CORBIN DR	NY MANIFEST	Higher	736, 0.139, NNW
P149	NEW LEAF RESTAURANT	1 MARGARET CORBIN DR	RCRA NonGen / NLR, FINDS, ECHO	Higher	736, 0.139, NNW
I150	CON EDISON	15-17 ARDEN ST & SHE	NJ MANIFEST	Lower	739, 0.140, ESE
I151	CON EDISON	15-17 ARDEN ST & SHE	RCRA NonGen / NLR, FINDS, ECHO	Lower	739, 0.140, ESE
Q152	SHERMAN 75, LLC	73-75 SHERMAN AVE	NY AST	Lower	740, 0.140, ENE
R153	14 THAYER STREET	14 THAYER STREET	NY AST	Lower	767, 0.145, ESE
O154	55 ELLWOOD ST	55 ELLWOOD STREET	NY AST	Lower	773, 0.146, SSE
S155	CON EDISON - SERVICE	THAYER STREET AND BR	RCRA-LQG, NY MANIFEST, NJ MANIFEST	Lower	774, 0.147, NNE

MAPPED SITES SUMMARY

Target Property Address:
4650 BROADWAY
NEW YORK, NY 10040

Click on Map ID to see full detail.

MAP ID	SITE NAME	ADDRESS	DATABASE ACRONYMS	RELATIVE ELEVATION	DIST (ft. & mi.) DIRECTION
S156	MTA NYCT	BROADWAY & THAYER ST	NY MANIFEST	Lower	774, 0.147, NNE
S157	CON EDISON	W BROADWAY & THAYER	NY MANIFEST	Lower	774, 0.147, NNE
S158	NYCT-MANHOLE INS37	BROADWAY & THAYER ST	RCRA-LQG, NJ MANIFEST	Lower	774, 0.147, NNE
M159	2 ARDEN ST	2 ARDEN STREET	NY AST	Lower	776, 0.147, SE
N160	CON EDISON	168 DYCKMAN ST	NY MANIFEST	Lower	777, 0.147, ENE
N161	CON EDISON SERVICE B	168 DYCKMAN ST	RCRA NonGen / NLR, FINDS	Lower	777, 0.147, ENE
S162	SILVERSHORE PROPERTI	197-199 MADISON ST	NY AST	Lower	785, 0.149, NNE
O163	CON EDISON SERVICE B	78 NAGLE AVE	RCRA NonGen / NLR, NY MANIFEST	Lower	788, 0.149, SSE
R164	NAGLE 112, LLC	112 NAGLE AVENUE	NY AST	Lower	791, 0.150, SE
M165	3-9 SICKLES STREET	3-9 SICKLES STREET	NY AST	Lower	797, 0.151, SE
M166	CON EDISON SERVICE B	114 NAGLE AVE	RCRA NonGen / NLR, NY MANIFEST	Lower	800, 0.152, SE
M167	JAN SIMKO	114 NAGLE AVENUE	NY AST	Lower	800, 0.152, SE
M168	ONE SICKLES STREET C	1 SICKLES STREET	NY AST	Lower	804, 0.152, SE
M169	INVESTMENT DEV CO SI	1 SICKLES ST	RCRA NonGen / NLR	Lower	804, 0.152, SE
M170	APARTMENT BUILDING	1 SICKLES ST	NY LTANKS, NY Spills	Lower	804, 0.152, SE
M171	TOP HAT CLEANERS	98 NAGLE AVE	RCRA NonGen / NLR, NY DRYCLEANERS, NY MANIFEST	Lower	821, 0.155, SSE
R172	CVS # 02773	130 DYCKMAN STREET	PA MANIFEST	Lower	823, 0.156, East
O173	CON EDISON SERVICE B	60 NAGLE AVE	RCRA NonGen / NLR, FINDS, ECHO, NY MANIFEST, NJ...	Lower	824, 0.156, South
O174	CON EDISON SERVICE B	60 NAGLE AVE	RCRA NonGen / NLR, NJ MANIFEST, NY MANIFEST	Lower	824, 0.156, South
N175	CHERY LANE ASSETS LL	200 DYCKMAN STREET	NY AST	Lower	839, 0.159, NE
M176	CON EDISON SERVICE B	NAGLE AVE & SICKLES	RCRA NonGen / NLR, NY MANIFEST	Lower	839, 0.159, SE
O177	CON EDISON	ELLWOOD ST & NAGLE A	RCRA NonGen / NLR	Lower	840, 0.159, SSE
O178	CON EDISON	ELLWOOD ST & NAGLE A	NJ MANIFEST	Lower	840, 0.159, SSE
O179	CON EDISON	ELLWOOD ST & NAGLE A	NY MANIFEST	Lower	840, 0.159, SSE
O180	YM YWHA APARTMENT CO	54 NAGLE AVE	NY LTANKS	Lower	840, 0.159, South
O181	YM & YWHA OF WASHING	54 NAGLE AVENUE	NY UST	Lower	840, 0.159, South
N182	CON EDISON	188 DYCKMAN AVE	NY MANIFEST	Lower	843, 0.160, NE
O183	CON EDISON	77 NAGEL AVE	RCRA NonGen / NLR, FINDS, ECHO	Lower	844, 0.160, SSE
Q184	CON EDISON SERVICE B	145 DYCKMAN ST & SHE	RCRA NonGen / NLR, FINDS	Lower	845, 0.160, ENE
Q185	CON EDISON SERVICE B	DYCKMAN & SHERMAN	RCRA NonGen / NLR, NY MANIFEST	Lower	845, 0.160, ENE
Q186	BELL ATLANTIC-NY	DYKEMAN ST & SHERMAN	RCRA NonGen / NLR, NY MANIFEST	Lower	845, 0.160, ENE
Q187	CON EDISON SERVICE B	DYCKMAN ST & SHERMAN	RCRA NonGen / NLR, NY MANIFEST	Lower	845, 0.160, ENE
Q188	BELL ATLANTIC-NY	DYKEMAN ST & SHERMAN	FINDS, ECHO, NY MANIFEST	Lower	845, 0.160, ENE
Q189	CON EDISON SERVICE B	DYCKMAN ST & SHERMAN	RCRA NonGen / NLR, NY MANIFEST	Lower	845, 0.160, ENE
S190	THAYER CLEANERS	4740 BROADWAY	RCRA NonGen / NLR, FINDS, ECHO, NY MANIFEST	Lower	845, 0.160, NNE
Q191	CON EDISON SERVICE B	146 DYCKMAN ST OPPOS	RCRA NonGen / NLR, NY MANIFEST	Lower	853, 0.162, East
M192	NYC DEPT OF EDUCATIO	93 NAGLE AVE	NY MANIFEST	Lower	857, 0.162, SSE
M193	P.S. 152 - MANHATTAN	93 NAGLE AVENUE	NY AST	Lower	857, 0.162, SSE
M194	NYC DEPT OF EDUCATIO	93 NAGLE AVE	RCRA-SQG	Lower	857, 0.162, SSE

MAPPED SITES SUMMARY

Target Property Address:
4650 BROADWAY
NEW YORK, NY 10040

Click on Map ID to see full detail.

MAP ID	SITE NAME	ADDRESS	DATABASE ACRONYMS	RELATIVE ELEVATION	DIST (ft. & mi.) DIRECTION
R195	RUBY INTERNATIONAL	9 THYER ST - APT B12	RCRA-CESQG, NY MANIFEST	Lower	862, 0.163, ESE
O196	CON EDISON SERVICE B	60-64 NAGLE AVE S OF	RCRA NonGen / NLR, NJ MANIFEST, NY MANIFEST	Lower	863, 0.163, South
R197	ONE ARDEN PARTNERS,	ONE ARDEN STREET	NY AST	Lower	866, 0.164, SE
R198	2-12 THAYER STREET	140-146 NAGLE AVE	NY AST	Lower	875, 0.166, ESE
T199	WOODS MGT. MAPLEWOOD	4580 BROADWAY	NY AST	Lower	889, 0.168, SSW
T200	CON EDISON SERVICE B	4580 BROADWAY	RCRA-CESQG, NY MANIFEST	Lower	889, 0.168, SSW
T201	CON EDISON SERVICE B	4580 BROADWAY	NJ MANIFEST	Lower	889, 0.168, SSW
T202	4580 BROADWAY/MANHAT	4580 BROADWAY	NY LTANKS	Lower	889, 0.168, SSW
U203	CON EDISON	NAGLE AVE & ARDEN AV	NY MANIFEST	Lower	893, 0.169, SE
U204	CONSOLIDATED EDISON	NAGLE AVE & ARDEN ST	NY MANIFEST	Lower	893, 0.169, SE
V205	CON EDISON	202-200 W 49 ST E/O	NY MANIFEST	Lower	894, 0.169, NE
Q206	CHASE MANHATTAN BANK	161 DYCKMAN ST	NY UST	Lower	908, 0.172, ENE
R207	CON EDISON	5-9 THAYER ST	NY MANIFEST	Lower	914, 0.173, ESE
W208	55 NAGLE AVE	55 NAGLE AVENUE	NY AST	Lower	915, 0.173, South
X209	KNOMARK UPS	132-20 MERRICK BLVD	NY LTANKS	Lower	928, 0.176, East
T210	CON EDISON SERVICE B	4572-90 BROADWAY N O	RCRA-CESQG, NY MANIFEST	Lower	933, 0.177, SSW
T211	CON EDISON SERVICE B	4572-90 BROADWAY N O	NJ MANIFEST	Lower	933, 0.177, SSW
W212	ELLWOOD REALTY LLC	36 ELLWOOD STREET	NY AST	Lower	950, 0.180, SSE
W213	CON EDISON	36 ELLWOOD ST	RCRA NonGen / NLR, NJ MANIFEST, NY MANIFEST	Lower	950, 0.180, SSE
X214	CON EDISON SERVICE B	POST AVE & DYCKMAN S	RCRA NonGen / NLR, ECHO, NY MANIFEST	Lower	950, 0.180, East
X215	CON EDISON SERVICE B	POST AVE & DYCKMAN S	RCRA NonGen / NLR, NY MANIFEST	Lower	950, 0.180, East
X216	CON EDISON SERVICE B	DYCKMAN & POST ST	RCRA NonGen / NLR, NY MANIFEST	Lower	950, 0.180, East
X217	CON EDISON SERVICE B	POST AVE & DYCKMAN S	RCRA NonGen / NLR	Lower	950, 0.180, East
X218	CON EDISON SERVICE B	DYCKMAN & POST ST	RCRA NonGen / NLR, NY MANIFEST	Lower	950, 0.180, East
W219	59 NAGLE AVE	59 NAGLE AVE	NY AST	Lower	963, 0.182, South
T220	GASETERIA	4566 BROADWAY	NY LTANKS, NY Spills	Lower	964, 0.183, SSW
T221	BP SS # 17889	4566 BROADWAY	NY UST, NY ENG CONTROLS, NY INST CONTROL, NY...	Lower	964, 0.183, SSW
T222	4566 BROADWAY LLC	4566 BROADWAY	RCRA NonGen / NLR, FINDS, ECHO, NY MANIFEST	Lower	964, 0.183, SSW
V223	CON EDISON SERVICE B	207 DYCKMAN ST	RCRA NonGen / NLR, NY MANIFEST	Lower	968, 0.183, NE
U224	131 NAGLE REALTY LLC	131 NAGLE AVENUE	NY AST	Lower	977, 0.185, SE
W225	NAGLE REALTY ASSOCIA	65 NAGLE AVENUE	NY AST	Lower	979, 0.185, South
R226	148-68 NAGLE AVE 100	148/68 NAGLE AVENUE	NY AST	Lower	981, 0.186, ESE
Y227	1825 RSD INC	1825 RIVERSIDE DRIVE	NY AST	Lower	981, 0.186, North
X228	CVS PHARMACY #2773	130 DYCKMAN ST	RCRA-LQG, NY MANIFEST	Lower	982, 0.186, East
V229	JAN JAN REALTY CORP	209 DYCKMAN ST	NY AST	Lower	986, 0.187, NE
U230	CON EDISON SERVICE B	141 NAGLE AVE	RCRA NonGen / NLR, NY MANIFEST	Lower	987, 0.187, SE
W231	SPILL NUMBER 0300863	37 NAGLE AV	NY LTANKS	Lower	1003, 0.190, South
V232	CON EDISON - SERVICE	219 DYCKMAN ST	RCRA-LQG, NY MANIFEST	Lower	1004, 0.190, NE
R233	NAGLE CLEANERS	150 NAGLE AVE	RCRA-CESQG, ICIS, US AIRS, FINDS, ECHO, NY...	Lower	1007, 0.191, ESE

MAPPED SITES SUMMARY

Target Property Address:
4650 BROADWAY
NEW YORK, NY 10040

Click on Map ID to see full detail.

MAP ID	SITE NAME	ADDRESS	DATABASE ACRONYMS	RELATIVE ELEVATION	DIST (ft. & mi.) DIRECTION
R234	CON EDISON SERVICE B	150A NAGLE AVE	RCRA NonGen / NLR, NY MANIFEST	Lower	1007, 0.191, ESE
R235	CON EDISON	NAGLE ST & THAYER ST	NJ MANIFEST	Lower	1010, 0.191, ESE
R236	CON EDISON	NAGLE AVE & THAYER S	RCRA NonGen / NLR, FINDS, ECHO	Lower	1010, 0.191, ESE
R237	CON ED	NAGLE ST & THAYER ST	NY MANIFEST	Lower	1010, 0.191, ESE
R238	CON EDISON	NAGLE AVE & THAYER S	NJ MANIFEST	Lower	1010, 0.191, ESE
R239	CON EDISON	NAGLE AVE & THAYER S	NY MANIFEST	Lower	1010, 0.191, ESE
R240	CON EDISON	NAGLE ST & THAYER ST	RCRA NonGen / NLR	Lower	1010, 0.191, ESE
V241	VERMILYEA 8 LLC	8-10 VERMILYEA AVENU	NY AST	Lower	1015, 0.192, NE
V242	NYCPR FORT TRYON PAR	BROADWAY & RIVERSIDE	RCRA NonGen / NLR, NJ MANIFEST, NY MANIFEST	Lower	1018, 0.193, NNE
V243	CON ED	BROADWAY & RIVERSIDE	NY MANIFEST	Lower	1018, 0.193, NNE
V244	CONSOLIDATED EDISON	DYCKMAN ST & RIVERSI	NY MANIFEST	Lower	1018, 0.193, NNE
V245	CON EDISON	BROADWAY & RIVERSIDE	RCRA NonGen / NLR	Lower	1018, 0.193, NNE
V246	MTA NYCT - DYCKMAN S	BROADWAY & DYCKMAN S	RCRA-SQG, NY MANIFEST	Lower	1018, 0.193, NNE
V247	CON EDISON	DYCKMAN ST & BROADWA	NY MANIFEST	Lower	1018, 0.193, NNE
V248	CON EDISON SERVICE B	BROADWAY & DYCKMAN	RCRA NonGen / NLR, NY MANIFEST	Lower	1018, 0.193, NNE
V249	CON EDISON	BROADWAY & RIVERSIDE	NJ MANIFEST	Lower	1018, 0.193, NNE
V250	CON EDISON	DYCKMAN ST & RIVERSI	RCRA NonGen / NLR, NJ MANIFEST, NY MANIFEST	Lower	1018, 0.193, NNE
V251	CON EDISON VAULT: 84	DYCKMAN ST & BROADWA	RCRA NonGen / NLR, FINDS	Lower	1018, 0.193, NNE
V252	MTA NYCT - DYCKMAN S	BROADWAY & DYCKMAN S	NJ MANIFEST	Lower	1018, 0.193, NNE
W253	30 ELLWOOD REALTY LL	30 ELLWOOD ST	NY AST	Higher	1023, 0.194, SSE
U254	145 NAGLE AVE CORP	141-145 NAGLE AVENUE	NY AST	Lower	1032, 0.195, SE
W255	NAGLE APARTMENT CORP	31-37 NAGLE AVE	NY AST	Lower	1035, 0.196, South
W256	CON EDISON MANHOLE 3	31 NAGLE AVE	RCRA NonGen / NLR, NY MANIFEST	Lower	1035, 0.196, South
Z257	11 VERMILYEA AVE	11 VERMILYEA AVENUE	NY AST	Lower	1036, 0.196, NE
AA258	137 NAGLE AVENUE	137 NAGLE AVENUE	NY AST	Lower	1043, 0.198, ESE
X259	POST AVENUE PROPERTY	9-15 POST AVENUE	NY AST	Lower	1056, 0.200, East
V260	CON EDISON	12- VERMILYEA AVE S	RCRA NonGen / NLR, NJ MANIFEST, NY MANIFEST	Lower	1059, 0.201, NE
AA261	165 NAGLE AVE	165 NAGLE AVE	NY AST	Lower	1060, 0.201, ESE
AA262	151-169 NAGLE AVENUE	151 NAGLE AVENUE	NY AST	Lower	1060, 0.201, ESE
Y263	CON EDISON	RIVERSIDE DR & PAYSO	RCRA NonGen / NLR	Lower	1072, 0.203, North
Y264	CON EDISON	RIVERSIDE DR & PAYSO	RCRA NonGen / NLR, NJ MANIFEST, NY MANIFEST	Lower	1072, 0.203, North
Y265	CON EDISON	RIVERSIDE DR & PAYSO	RCRA NonGen / NLR, NJ MANIFEST, NY MANIFEST	Lower	1072, 0.203, North
Z266	ACROPOLIS REALTY MGM	15 VERMILYEA AVENUE	NY AST	Lower	1073, 0.203, NE
AA267	ALCOR PET./254-02 HI	254-02 HILLSIDE AVE	NY LTANKS	Lower	1075, 0.204, ESE
AA268	CLOSED-LACKOF RECENT	268004 HILLSIDE AVE	NY LTANKS	Lower	1075, 0.204, ESE
AA269	CLOSED-LACKOF RECENT	218-02 HILLSIDE AVE	NY LTANKS	Lower	1075, 0.204, ESE
V270	4761 BROADWAY ASSOCI	4761 BROADWAY	NY AST	Lower	1080, 0.205, NNE
W271	BLUE MANAGMENT	31-37 NAGLE AVE	NY LTANKS	Lower	1080, 0.205, South
AA272	CON EDISON SERVICE B	157 NAGLE AVE	RCRA NonGen / NLR, NY MANIFEST	Lower	1080, 0.205, ESE

MAPPED SITES SUMMARY

Target Property Address:
4650 BROADWAY
NEW YORK, NY 10040

Click on Map ID to see full detail.

MAP ID	SITE NAME	ADDRESS	DATABASE ACRONYMS	RELATIVE ELEVATION	DIST (ft. & mi.) DIRECTION
W273	GRAND BOGARDUS LLC	34 BOGARDUS PLACE	NY AST	Higher	1081, 0.205, South
Y274	CHURCH OF LATTER DAY	1815 RIVERSIDE DRIVE	NY UST	Lower	1090, 0.206, North
U275	148-28 HILLSIDE AVEN	148-28 HILLSIDE AVEN	NY VCP	Lower	1093, 0.207, SE
AA276	CLOSED-LACKOF RECENT	217-03 HILLSIDE AV	NY LTANKS	Lower	1100, 0.208, ESE
AA277	178-02 HILLSIDE AVEN	178-02 HILLSIDE AVEN	NY VCP	Lower	1102, 0.209, ESE
AB278	BLASHAN REALTY, LLC.	101 SHERMAN AVENUE	NY UST	Lower	1106, 0.209, ENE
AB279	BLASHAM-REALTY CO	101 SHERMAN AVE	NY AST	Lower	1106, 0.209, ENE
W280	30 BOGARDUS OWNERS L	30 BOGARDUS PLACE	NY AST	Higher	1108, 0.210, South
Z281	VERMILYEA 17 LLC	17-19 VERMILYEA AVEN	NY AST	Lower	1111, 0.210, ENE
AC282	JOHNNIES CLEANERS	17 NAGLE AVE	RCRA NonGen / NLR, FINDS, ECHO	Lower	1115, 0.211, SSW
AA283	189-02 HILLSIDE AV/E	189-02 HILLSIDE AVEN	NY LTANKS	Lower	1119, 0.212, ESE
Y284	BP SERVICE STATION #	242 DYCKMAN STREET	NY UST	Lower	1134, 0.215, NNE
Y285	GETTY GAS STATION #5	242 DYCKMAN ST	NY LTANKS, NY Spills	Lower	1134, 0.215, NNE
Y286	BP PRODUCTS NA INC -	242 DYCKMAN ST	RCRA-SQG, NY LTANKS, NY Spills, NY MANIFEST	Lower	1134, 0.215, NNE
Y287	BP SERVICE STATION #	242 DYCKMAN STREET	NY AST	Lower	1134, 0.215, NNE
Y288	BP PRODUCTS NA INC -	242 DYCKMAN ST	NJ MANIFEST	Lower	1134, 0.215, NNE
AC289	ELGAN REALTY CORP	25 NAGLE AVE	NY AST	Lower	1140, 0.216, South
AD290	1-29 BOGARDUS PALCE,	1 BOGARDUS PL	NY AST	Higher	1150, 0.218, South
AE291	CON EDISON	4766 BROADWAY	NY MANIFEST	Lower	1151, 0.218, NE
AE292	CON EDISON	4766 BROADWAY	RCRA NonGen / NLR, FINDS, ECHO	Lower	1151, 0.218, NE
AE293	CON EDISON	4766 BROADWAY	NJ MANIFEST	Lower	1151, 0.218, NE
294	131-09 HILLSIDE AVEN	131-09 HILLSIDE AVEN	NY LTANKS, NY Spills	Higher	1157, 0.219, SE
AF295	CON EDISON TRANSFORM	SEAMEN AVE & DYCKMAN	RCRA NonGen / NLR, NY MANIFEST	Lower	1162, 0.220, NNE
AF296	CONSOLIDATED EDISON	DYCKMAN ST & SEAMAN	NY MANIFEST	Lower	1162, 0.220, NNE
AA297	CON EDISON SERVICE B	158 NAGLE AVE	RCRA NonGen / NLR, NY MANIFEST	Lower	1163, 0.220, ESE
W298	20 BOGARDUS PL.	20 BOGARDUS PL.	NY AST	Higher	1164, 0.220, South
AA299	CLICK DRY CLEANERS	109 DYCKMAN ST	RCRA NonGen / NLR, FINDS, ECHO, NY MANIFEST	Lower	1165, 0.221, ESE
AA300	CLICK/NAFCO CLEANERS	109 DYCKMAN ST. B	NY DRYCLEANERS	Lower	1165, 0.221, ESE
Z301	CON EDISON	23 VERMILYA AVE	RCRA NonGen / NLR, FINDS, ECHO	Lower	1174, 0.222, NE
Z302	CON EDISON	23 VERMILYA AVE	NJ MANIFEST	Lower	1174, 0.222, NE
Z303	23 VERMILYEA AVE	23 VERMILYEA AVE	NY AST	Lower	1174, 0.222, NE
AB304	NEW YORK HOLDING COM	109 SHERMAN AVENUE	NY AST	Lower	1174, 0.222, ENE
AF305	SEADYCK REALTY CO. L	1-9 SEAMAN AVENUE	NY AST	Lower	1181, 0.224, NNE
AD306	P.S 178- MANHATTAN M	12-18 ELLWOOD STREET	NY AST	Higher	1190, 0.225, SSE
AD307	NYC DEP	12 ELLWOOD ST	RCRA NonGen / NLR	Higher	1190, 0.225, SSE
AA308	CON EDISON	NAGLE AVE & FT GEORG	NY MANIFEST	Lower	1195, 0.226, ESE
AA309	MTA NYCT - 7TH AVE B	NAGLE AVE & FORT GEO	RCRA NonGen / NLR, NY MANIFEST	Lower	1195, 0.226, ESE
AG310	1803 R.S.D. APT CORP	1803 RIVERSIDE DRIVE	NY AST	Lower	1195, 0.226, North
AC311	CON EDISON	BROADWAY & BENNET AV	NJ MANIFEST	Lower	1211, 0.229, SSW

MAPPED SITES SUMMARY

Target Property Address:
4650 BROADWAY
NEW YORK, NY 10040

Click on Map ID to see full detail.

MAP ID	SITE NAME	ADDRESS	DATABASE ACRONYMS	RELATIVE ELEVATION	DIST (ft. & mi.) DIRECTION
AC312	CON EDISON - MH 6021	BROADWAY & HILLSIDE	RCRA NonGen / NLR, NY MANIFEST	Lower	1211, 0.229, SSW
AC313	CON EDISON	BROADWAY & BENNET AV	RCRA NonGen / NLR	Lower	1211, 0.229, SSW
AC314	CON EDISON	BROADWAY & BENNETT A	NY MANIFEST	Lower	1211, 0.229, SSW
AB315	CONED	112 SHERMAN ST	NY MANIFEST	Lower	1215, 0.230, ENE
AB316	CON EDISON SERVICE B	112 SHERMAN AVE FRON	RCRA NonGen / NLR, NY MANIFEST	Lower	1215, 0.230, ENE
AB317	MARK PEN MGY CORP	112 SHERMAN AVENUE	NY AST	Lower	1215, 0.230, ENE
AH318	CONED	15 POST AVE	NY MANIFEST	Lower	1221, 0.231, East
AA319	MTA NYCT - DYCKMAN S	DYCKMAN ST & NAGLE A	RCRA-SQG, NY MANIFEST, NJ MANIFEST	Lower	1223, 0.232, ESE
AC320	CONSOLIDATED EDISON	NAGLE AVE & BROADWAY	NY MANIFEST	Lower	1226, 0.232, SSW
AH321	22 POST AVE	22 POST AVE	NY AST	Lower	1227, 0.232, East
AC322	10 HILLSIDE AV	10 HILLSIDE AV	NY LTANKS, NY Spills	Higher	1230, 0.233, SSW
AC323	10 HILLSIDE AVE	10 HILLSIDE AVENUE	NY AST	Higher	1230, 0.233, SSW
AC324	4-10 BOGARDUS CORP	4 BOGARDUS PLACE	NY UST	Higher	1233, 0.234, South
AC325	4-10 BOGARDUS CORP	4 BOGARDUS PLACE	NY AST	Higher	1233, 0.234, South
AB326	CON EDISON SERVICE B	114 SHERMAN AVE FRON	RCRA NonGen / NLR, NY MANIFEST	Lower	1234, 0.234, ENE
AF327	LATTER DAY SAINTS TH	250 DYKMAN ST	RCRA NonGen / NLR, FINDS, ECHO, NY MANIFEST	Lower	1237, 0.234, North
AF328	FACTORY BLDG	250 DYCKMAN ST	NY UST	Lower	1237, 0.234, North
Z329	25 VERMILYEA AVENUE	25 VERMILYEA AVE	NY AST	Lower	1239, 0.235, NE
AH330	CONSOLIDATED EDISON	17 POST AVE - WASHIN	NY MANIFEST	Lower	1250, 0.237, East
AH331	17-23 POST AVE	17-23 POST AVE	NY AST	Lower	1250, 0.237, East
Z332	ENGINE 95 / LADDER 3	29 VERMILYEA AVENUE	NY AST	Lower	1257, 0.238, NE
AG333	CON EDISON TRANSFORM	HENSHAW ST & RIVERSI	RCRA NonGen / NLR, FINDS	Higher	1259, 0.238, NNW
AG334	CON EDISON - MANHOLE	RIVERSIDE DR & HENSH	NY MANIFEST	Higher	1259, 0.238, NNW
AG335	CON EDISON	HENSHAW ST & RIVERSI	NY MANIFEST	Higher	1259, 0.238, NNW
AE336	BROADWAY HAND CAR WA	4778-4782 BROADWAY	NY UST	Lower	1263, 0.239, NE
AI337	DYCKMAN 101 LLC	170-174 NAGLE AVE	NY AST	Lower	1264, 0.239, ESE
AH338	S. NEZAJ REALTY LLC	176-182 NAGLE AVENUE	NY AST	Lower	1265, 0.240, East
Z339	CON EDISON	31 VERMILYA AVE	NJ MANIFEST	Lower	1270, 0.241, ENE
Z340	CON EDISON	31 VERMILYA AVE	RCRA NonGen / NLR, FINDS, ECHO	Lower	1270, 0.241, ENE
AB341	CON EDISON SERVICE B	118 SHERMAN AVE FRON	RCRA NonGen / NLR, NY MANIFEST	Lower	1275, 0.241, ENE
AG342	RIVERSIDE 1795 ASSOC	1795 RIVERSIDE DRIVE	NY AST	Higher	1275, 0.241, North
AG343	CONSOLIDATED EDISON	1795 RIVERSIDE DRIVE	NY MANIFEST	Higher	1275, 0.241, North
AB344	SHERMAN EQUITIES L.L	120 SHERMAN AVE	NY AST	Lower	1280, 0.242, ENE
AG345	CON EDISON MANHOLE:	19 HENSHAW ST	RCRA NonGen / NLR, NY MANIFEST	Higher	1289, 0.244, North
AJ346	INWOOD TERRACE INC	99 HILLSIDE AVENUE	NY UST	Higher	1293, 0.245, SSE
AJ347	INWOOD TERRACE INC	99 HILLSIDE AVENUE	NY AST	Higher	1293, 0.245, SSE
AD348	2 ELLWOOD STREET, LL	2-10 ELLWOOD STREET	NY AST	Higher	1299, 0.246, SSE
AI349	184 NAGLE AVE	184-90 NAGLE AVENUE	NY AST	Lower	1307, 0.248, ESE
350	33 VERMILYEA AVE/MAN	33 VERMILYEA AVENUE	NY LTANKS, NY AST	Lower	1320, 0.250, NE

MAPPED SITES SUMMARY

Target Property Address:
4650 BROADWAY
NEW YORK, NY 10040

Click on Map ID to see full detail.

MAP ID	SITE NAME	ADDRESS	DATABASE ACRONYMS	RELATIVE ELEVATION	DIST (ft. & mi.) DIRECTION
AK351	PAYSON AVE PLAYGROUN	PAYSON AVE AND DYKMA	NY LTANKS	Lower	1329, 0.252, North
AK352	NYC PARKS	DYCKMAN AND PAYSON	NY LTANKS	Lower	1329, 0.252, North
353	78-20 WOODSIDE AVE/Q	78-20 WOODSIDE AVENU	NY LTANKS, NY Spills	Lower	1351, 0.256, ESE
AI354	IN STREET	182 NAGLE AVE	NY LTANKS	Lower	1418, 0.269, East
AL355	4530 BROADWAY	4530 BROADWAY	NY LTANKS, NY Spills	Higher	1446, 0.274, SSW
AM356	TANK TEST FAILURE	1781 RIVERSIDE DRIVE	NY LTANKS	Higher	1462, 0.277, NNW
AM357	RESIDENTIAL BUILDING	1781 RIVERSIDE DRIVE	NY LTANKS	Higher	1462, 0.277, NNW
AL358	COMMERCAIL BUILD	4519 BROADWAY	NY LTANKS	Higher	1476, 0.280, SSW
AN359	APARTMENT	25 CUMMING STREET	NY LTANKS	Higher	1568, 0.297, NNE
AO360	DYCKMAN HOUSES -NYCH	215 NAGLE AVENUE	NY LTANKS	Lower	1592, 0.302, East
AM361	322 DYCKMAN STREET T	322 DYCKMAN STREET	US BROWNFIELDS	Lower	1637, 0.310, North
AP362	47-20 30TH ST	47-20 30TH ST	NY LTANKS	Lower	1662, 0.315, ESE
AN363	APT BUILDING TTF	682 ACADEMY ST	NY LTANKS	Higher	1666, 0.316, NNE
AO364	DYCKMAN	215 NAGLE AVENUE	NY LTANKS	Lower	1706, 0.323, East
365	153-157 SHERMAN AVEN	153-157 SHERMAN AVEN	NY VCP	Lower	1715, 0.325, ENE
366	FORT WASHINGTON PARK	FORT WASHINGTON PARK	NY LTANKS	Higher	1717, 0.325, WSW
AP367	37-20 WOODSIDE AVE/U	37-20 WOODSIDE AVENU	NY LTANKS	Lower	1739, 0.329, ESE
AP368	35-20 149TH ST	35-20 149TH ST	NY LTANKS	Lower	1756, 0.333, ESE
369	INWOOD TOWER	11 FORT GEORGE HILL	NY LTANKS, NY Spills	Higher	1815, 0.344, South
AQ370	65 POST AVENUE	65 POST AVENUE	NY LTANKS, NY AST	Lower	1856, 0.352, East
AR371	SPEEDY LUBE CENTER	4469 BROADWAY	NY LTANKS	Higher	1878, 0.356, SSW
AS372	85-87 VERMILYEA AVE	85-87 VERMILYEA AVE	NY LTANKS	Lower	1928, 0.365, ENE
AS373	85-87 VERMILYEA AVE	85-87 VERMILYEA AVE	NY LTANKS	Lower	1928, 0.365, ENE
374	APARTMENT BUILDING	65 SEAMAN AVE	NY LTANKS, NY Spills	Higher	1955, 0.370, NNE
AT375	4848 BROADWAY	4848 BROADWAY	NY LTANKS, NY AST	Lower	1962, 0.372, NE
376	APARTMENT BLDG	600 W 204TH STREET	NY LTANKS	Lower	2047, 0.388, ENE
AT377	RESIDENTIAL APT COMP	4861 BROADWAY	NY LTANKS	Lower	2048, 0.388, NE
AQ378	DERMOT COMPANY	87 POST AVE	NY LTANKS	Lower	2067, 0.391, East
AR379	APARTMENT BLDG	213 BENNETT AVE	NY LTANKS	Higher	2080, 0.394, SSW
AU380	518 WEST 204TH ST	518 WEST 204TH	NY LTANKS	Lower	2148, 0.407, East
AV381	720 FORT WASHINGTON	720 FORT WAHINGTON A	NY LTANKS	Higher	2163, 0.410, SW
AW382	382 WADSWORTH AVE.	382 WADSWORTH AVE.	NY LTANKS, NY Spills	Higher	2190, 0.415, South
AV383	MOTHER CABRINI HS	701 FORT WASHINGTON	NY LTANKS	Higher	2194, 0.416, SW
AX384	APARTMENT	600 WEST 192ND STREE	NY LTANKS, NY Spills	Higher	2240, 0.424, South
385	3761 TENTH AVE	3761 TENTH AVENUE	NY LTANKS	Lower	2252, 0.427, ESE
AY386	DYCKMAN HOUSES	3790 10TH AVENUE	NY LTANKS	Lower	2264, 0.429, East
AZ387	4880 BROADWAY/MANH/G	4880 BROADWAY	NY LTANKS	Lower	2265, 0.429, NE
AZ388	GETTY - MAN	4880 BROADWAY	NY LTANKS, NY Spills	Lower	2265, 0.429, NE
AY389	DYCKMAN HOUSES -NYCH	3796 10TH AVENUE	NY LTANKS, NY Spills	Lower	2290, 0.434, East

MAPPED SITES SUMMARY

Target Property Address:
 4650 BROADWAY
 NEW YORK, NY 10040

Click on Map ID to see full detail.

MAP ID	SITE NAME	ADDRESS	DATABASE ACRONYMS	RELATIVE ELEVATION	DIST (ft. & mi.) DIRECTION
AU390	101-109 POST AVE/MAN	101-109 POST AVENUE	NY LTANKS	Lower	2324, 0.440, East
AW391	603 WEST 191ST ST	603 WEST 191ST ST	NY LTANKS	Higher	2331, 0.441, South
392	677 WEST 204TH ST	677 WEST 204TH ST	NY LTANKS, NY AST	Higher	2335, 0.442, NE
AX393	APT BLDG/COMMERCIAL	569 WEST 192ND ST	NY LTANKS, NY Spills	Higher	2361, 0.447, South
BA394	CON EDISON	204 SHERMAN AVE	NY LTANKS, NY AST, NY MANIFEST	Lower	2367, 0.448, ENE
395	TERRACE REALTY ASSOC	45 WADSWORTH TERRACE	NY LTANKS	Higher	2410, 0.456, SSW
BA396	119 ZECNILYEA AVE	119 ZECNILYEA AVE	NY LTANKS	Lower	2430, 0.460, ENE
BB397	TTF	266-272 NAGLE AVE	NY LTANKS, NY AST	Lower	2448, 0.464, East
398	VINCENT GALLO #2362	4435 BROADWAY	NY LTANKS, NY UST	Higher	2460, 0.466, SSW
399	THE DERMOT COMPANY	121 SEAMAN AVE	NY LTANKS	Higher	2595, 0.491, NE
BB400	38-52, 38-56 10TH AV	38-52, 38-56 10TH AV	NY LTANKS	Lower	2614, 0.495, East
BB401	3852-6 10TH AVE/RAMI	3852-3856 TENTH AVE	NY LTANKS	Lower	2614, 0.495, East
402	NYCDGS - PUBLIC SCHO	275 HARLEM RIVER PAR	RCRA-SQG, NY SHWS, FINDS, ECHO, NY MANIFEST	Lower	4176, 0.791, SSE
403	CON EDISON - KINGSBR	BLOCK 3236, LOT 25 A	EDR MGP	Lower	5068, 0.960, East

EXECUTIVE SUMMARY

TARGET PROPERTY SEARCH RESULTS

The target property was identified in the following records. For more information on this property see page 8 of the attached EDR Radius Map report:

<u>Site</u>	<u>Database(s)</u>	<u>EPA ID</u>
ARCADIA P/A SHERMAN 4650 BROADWAY MAHNATTAN, NY	NY Spills spillNo: 0902240 Site ID: 414275	N/A
CONED 4650 BROADWAY NEW YORK, NY 10001	NY MANIFEST EPA ID: NYP004181087	N/A
CITY OF NY HR ADMINI 4650 BROADWAY & 2 SH NEW YORK, NY 10040	NY UST Database: UST, Date of Government Version: 11/28/2017	N/A
CITY OF NY HR ADMINI 4650 BROADWAY & 2 SH NEW YORK, NY 10040	NY AST Database: AST, Date of Government Version: 11/28/2017 Facility Id: 2-077666	N/A

DATABASES WITH NO MAPPED SITES

No mapped sites were found in EDR's search of available ("reasonably ascertainable ") government records either on the target property or within the search radius around the target property for the following databases:

STANDARD ENVIRONMENTAL RECORDS

Federal NPL site list

Proposed NPL..... Proposed National Priority List Sites
NPL LIENS..... Federal Superfund Liens

Federal Delisted NPL site list

Delisted NPL..... National Priority List Deletions

Federal CERCLIS list

FEDERAL FACILITY..... Federal Facility Site Information listing

EXECUTIVE SUMMARY

Federal CERCLIS NFRAP site list

SEMS-ARCHIVE..... Superfund Enterprise Management System Archive

Federal RCRA CORRACTS facilities list

CORRACTS..... Corrective Action Report

Federal RCRA non-CORRACTS TSD facilities list

RCRA-TSDF..... RCRA - Treatment, Storage and Disposal

Federal institutional controls / engineering controls registries

LUCIS..... Land Use Control Information System

Federal ERNS list

ERNS..... Emergency Response Notification System

State- and tribal - equivalent CERCLIS

NJ SHWS..... Known Contaminated Sites in New Jersey

NY VAPOR REOPENED..... Vapor Intrusion Legacy Site List

State and tribal landfill and/or solid waste disposal site lists

NY SWF/LF..... Facility Register

NJ SWF/LF..... Solid Waste Facility Directory

State and tribal leaking storage tank lists

INDIAN LUST..... Leaking Underground Storage Tanks on Indian Land

NY HIST LTANKS..... Listing of Leaking Storage Tanks

State and tribal registered storage tank lists

FEMA UST..... Underground Storage Tank Listing

NJ UST..... Underground Storage Tank Data

NY CBS UST..... Chemical Bulk Storage Database

NY MOSF UST..... Major Oil Storage Facilities Database

NY MOSF..... Major Oil Storage Facility Site Listing

NY CBS..... Chemical Bulk Storage Site Listing

NY CBS AST..... Chemical Bulk Storage Database

NY MOSF AST..... Major Oil Storage Facilities Database

INDIAN UST..... Underground Storage Tanks on Indian Land

State and tribal institutional control / engineering control registries

NY RES DECL..... Restrictive Declarations Listing

NJ ENG CONTROLS..... Declaration Environmental Restriction/Deed Notice Sites

NJ INST CONTROL..... Classification Exception Area Sites

State and tribal voluntary cleanup sites

INDIAN VCP..... Voluntary Cleanup Priority Listing

EXECUTIVE SUMMARY

NJ VCP..... Voluntary Cleanup Program Sites

State and tribal Brownfields sites

NJ BROWNFIELDS..... Brownfields Database

NY ERP..... Environmental Restoration Program Listing

ADDITIONAL ENVIRONMENTAL RECORDS

Local Lists of Landfill / Solid Waste Disposal Sites

NY SWTIRE..... Registered Waste Tire Storage & Facility List

NY SWRCY..... Registered Recycling Facility List

NJ SWRCY..... Approved Class B Recycling Facilities

INDIAN ODI..... Report on the Status of Open Dumps on Indian Lands

DEBRIS REGION 9..... Torres Martinez Reservation Illegal Dump Site Locations

ODI..... Open Dump Inventory

IHS OPEN DUMPS..... Open Dumps on Indian Land

Local Lists of Hazardous waste / Contaminated Sites

US HIST CDL..... Delisted National Clandestine Laboratory Register

NY DEL SHWS..... Delisted Registry Sites

US CDL..... National Clandestine Laboratory Register

Local Lists of Registered Storage Tanks

NY HIST UST..... Historical Petroleum Bulk Storage Database

NY HIST AST..... Historical Petroleum Bulk Storage Database

Local Land Records

NY LIENS..... Spill Liens Information

NJ LIENS..... Environmental LIENS

LIENS 2..... CERCLA Lien Information

Records of Emergency Release Reports

HMIRS..... Hazardous Materials Information Reporting System

NY Hist Spills..... SPILLS Database

NY SPILLS 90..... SPILLS 90 data from FirstSearch

NJ SPILLS 90..... SPILLS 90 data from FirstSearch

NY SPILLS 80..... SPILLS 80 data from FirstSearch

NJ SPILLS 80..... SPILLS 80 data from FirstSearch

Other Ascertainable Records

FUDS..... Formerly Used Defense Sites

DOD..... Department of Defense Sites

SCRD DRYCLEANERS..... State Coalition for Remediation of Drycleaners Listing

US FIN ASSUR..... Financial Assurance Information

EPA WATCH LIST..... EPA WATCH LIST

2020 COR ACTION..... 2020 Corrective Action Program List

TSCA..... Toxic Substances Control Act

EXECUTIVE SUMMARY

TRIS.....	Toxic Chemical Release Inventory System
SSTS.....	Section 7 Tracking Systems
RMP.....	Risk Management Plans
RAATS.....	RCRA Administrative Action Tracking System
PADS.....	PCB Activity Database System
FTTS.....	FIFRA/ TSCA Tracking System - FIFRA (Federal Insecticide, Fungicide, & Rodenticide Act)/TSCA (Toxic Substances Control Act)
MLTS.....	Material Licensing Tracking System
COAL ASH DOE.....	Steam-Electric Plant Operation Data
COAL ASH EPA.....	Coal Combustion Residues Surface Impoundments List
PCB TRANSFORMER.....	PCB Transformer Registration Database
RADINFO.....	Radiation Information Database
HIST FTTS.....	FIFRA/TSCA Tracking System Administrative Case Listing
DOT OPS.....	Incident and Accident Data
INDIAN RESERV.....	Indian Reservations
FUSRAP.....	Formerly Utilized Sites Remedial Action Program
UMTRA.....	Uranium Mill Tailings Sites
LEAD SMELTERS.....	Lead Smelter Sites
US MINES.....	Mines Master Index File
ABANDONED MINES.....	Abandoned Mines
DOCKET HWC.....	Hazardous Waste Compliance Docket Listing
UXO.....	Unexploded Ordnance Sites
FUELS PROGRAM.....	EPA Fuels Program Registered Listing
NY AIRS.....	Air Emissions Data
NJ AIRS.....	Emissions Inventory Listing
NY COAL ASH.....	Coal Ash Disposal Site Listing
NJ COAL ASH.....	Coal Ash Listing
NJ DRYCLEANERS.....	Drycleaner List
NY E DESIGNATION.....	E DESIGNATION SITE LISTING
NJ Financial Assurance.....	Financial Assurance Information Listing
NY Financial Assurance.....	Financial Assurance Information Listing
NY HSWDS.....	Hazardous Substance Waste Disposal Site Inventory
NJ NPDES.....	New Jersey Pollutant Discharge Elimination System Dischargers
NY SPDES.....	State Pollutant Discharge Elimination System
NY UIC.....	Underground Injection Control Wells
NJ UIC.....	Underground Injection Wells Database

EDR RECOVERED GOVERNMENT ARCHIVES

Exclusive Recovered Govt. Archives

NY RGA HWS.....	Recovered Government Archive State Hazardous Waste Facilities List
NJ RGA HWS.....	Recovered Government Archive State Hazardous Waste Facilities List
NY RGA LF.....	Recovered Government Archive Solid Waste Facilities List
NJ RGA LF.....	Recovered Government Archive Solid Waste Facilities List

SURROUNDING SITES: SEARCH RESULTS

Surrounding sites were identified in the following databases.

Elevations have been determined from the USGS Digital Elevation Model and should be evaluated on a relative (not an absolute) basis. Relative elevation information between sites of close proximity should be field verified. Sites with an elevation equal to or higher than the target property have been differentiated below from sites with an elevation lower than the target property. Page numbers and map identification numbers refer to the EDR Radius Map report where detailed data on individual sites can be reviewed.

Sites listed in ***bold italics*** are in multiple databases.

Unmappable (orphan) sites are not considered in the foregoing analysis.

EXECUTIVE SUMMARY

STANDARD ENVIRONMENTAL RECORDS

Federal NPL site list

NPL: Also known as Superfund, the National Priority List database is a subset of CERCLIS and identifies over 1,200 sites for priority cleanup under the Superfund program. The source of this database is the U.S. EPA.

A review of the NPL list, as provided by EDR, and dated 05/30/2017 has revealed that there is 1 NPL site within approximately 1 mile of the target property.

<u>Equal/Higher Elevation</u>	<u>Address</u>	<u>Direction / Distance</u>	<u>Map ID</u>	<u>Page</u>
HUDSON RIVER PCBS	NO STREET APPLICABLE	WNW 1/4 - 1/2 (0.258 mi.)	0	17

Federal CERCLIS list

SEMS: SEMS (Superfund Enterprise Management System) tracks hazardous waste sites, potentially hazardous waste sites, and remedial activities performed in support of EPA's Superfund Program across the United States. The list was formerly known as CERCLIS, renamed to SEMS by the EPA in 2015. The list contains data on potentially hazardous waste sites that have been reported to the USEPA by states, municipalities, private companies and private persons, pursuant to Section 103 of the Comprehensive Environmental Response, Compensation, and Liability Act (CERCLA). This dataset also contains sites which are either proposed to or on the National Priorities List (NPL) and the sites which are in the screening and assessment phase for possible inclusion on the NPL.

A review of the SEMS list, as provided by EDR, and dated 07/11/2017 has revealed that there is 1 SEMS site within approximately 0.5 miles of the target property.

<u>Equal/Higher Elevation</u>	<u>Address</u>	<u>Direction / Distance</u>	<u>Map ID</u>	<u>Page</u>
HUDSON RIVER PCBS	NO STREET APPLICABLE	WNW 1/4 - 1/2 (0.258 mi.)	0	17

Federal RCRA generators list

RCRA-LQG: RCRAInfo is EPA's comprehensive information system, providing access to data supporting the Resource Conservation and Recovery Act (RCRA) of 1976 and the Hazardous and Solid Waste Amendments (HSWA) of 1984. The database includes selective information on sites which generate, transport, store, treat and/or dispose of hazardous waste as defined by the Resource Conservation and Recovery Act (RCRA). Large quantity generators (LQGs) generate over 1,000 kilograms (kg) of hazardous waste, or over 1 kg of acutely hazardous waste per month.

A review of the RCRA-LQG list, as provided by EDR, and dated 09/13/2017 has revealed that there are 5 RCRA-LQG sites within approximately 0.25 miles of the target property.

<u>Lower Elevation</u>	<u>Address</u>	<u>Direction / Distance</u>	<u>Map ID</u>	<u>Page</u>
CON EDISON - MANHOLE	SHERMAN & THAYER ST	ENE 0 - 1/8 (0.107 mi.)	J106	262
CON EDISON - SERVICE	THAYER STREET AND BR	NNE 1/8 - 1/4 (0.147 mi.)	S155	352
NYCT-MANHOLE INS37	BROADWAY & THAYER ST	NNE 1/8 - 1/4 (0.147 mi.)	S158	359
CVS PHARMACY #2773	130 DYCKMAN ST	E 1/8 - 1/4 (0.186 mi.)	X228	556
CON EDISON - SERVICE	219 DYCKMAN ST	NE 1/8 - 1/4 (0.190 mi.)	V232	568

EXECUTIVE SUMMARY

RCRA-SQG: RCRAInfo is EPA's comprehensive information system, providing access to data supporting the Resource Conservation and Recovery Act (RCRA) of 1976 and the Hazardous and Solid Waste Amendments (HSWA) of 1984. The database includes selective information on sites which generate, transport, store, treat and/or dispose of hazardous waste as defined by the Resource Conservation and Recovery Act (RCRA). Small quantity generators (SQGs) generate between 100 kg and 1,000 kg of hazardous waste per month.

A review of the RCRA-SQG list, as provided by EDR, and dated 09/13/2017 has revealed that there are 4 RCRA-SQG sites within approximately 0.25 miles of the target property.

<u>Lower Elevation</u>	<u>Address</u>	<u>Direction / Distance</u>	<u>Map ID</u>	<u>Page</u>
NYC DEPT OF EDUCATIO	93 NAGLE AVE	SSE 1/8 - 1/4 (0.162 mi.)	M194	442
MTA NYCT - DYCKMAN S	BROADWAY & DYCKMAN S	NNE 1/8 - 1/4 (0.193 mi.)	V246	601
BP PRODUCTS NA INC -	242 DYCKMAN ST	NNE 1/8 - 1/4 (0.215 mi.)	Y286	706
MTA NYCT - DYCKMAN S	DYCKMAN ST & NAGLE A	ESE 1/8 - 1/4 (0.232 mi.)	AA319	780

RCRA-CESQG: RCRAInfo is EPA's comprehensive information system, providing access to data supporting the Resource Conservation and Recovery Act (RCRA) of 1976 and the Hazardous and Solid Waste Amendments (HSWA) of 1984. The database includes selective information on sites which generate, transport, store, treat and/or dispose of hazardous waste as defined by the Resource Conservation and Recovery Act (RCRA). Conditionally exempt small quantity generators (CESQGs) generate less than 100 kg of hazardous waste, or less than 1 kg of acutely hazardous waste per month.

A review of the RCRA-CESQG list, as provided by EDR, and dated 09/13/2017 has revealed that there are 6 RCRA-CESQG sites within approximately 0.25 miles of the target property.

<u>Lower Elevation</u>	<u>Address</u>	<u>Direction / Distance</u>	<u>Map ID</u>	<u>Page</u>
BRISTOL TOWERS	40 SHERMAN AVE	E 0 - 1/8 (0.051 mi.)	F46	117
DIKRAN PROPERTIES	40 ARDEN ST APT 1J	ESE 0 - 1/8 (0.072 mi.)	E70	174
RUBY INTERNATIONAL	9 THYER ST - APT B12	ESE 1/8 - 1/4 (0.163 mi.)	R195	444
CON EDISON SERVICE B	4580 BROADWAY	SSW 1/8 - 1/4 (0.168 mi.)	T200	456
CON EDISON SERVICE B	4572-90 BROADWAY N O	SSW 1/8 - 1/4 (0.177 mi.)	T210	472
NAGLE CLEANERS	150 NAGLE AVE	ESE 1/8 - 1/4 (0.191 mi.)	R233	571

Federal institutional controls / engineering controls registries

US ENG CONTROLS: A listing of sites with engineering controls in place.

A review of the US ENG CONTROLS list, as provided by EDR, and dated 08/10/2017 has revealed that there is 1 US ENG CONTROLS site within approximately 0.5 miles of the target property.

<u>Equal/Higher Elevation</u>	<u>Address</u>	<u>Direction / Distance</u>	<u>Map ID</u>	<u>Page</u>
HUDSON RIVER PCBS	NO STREET APPLICABLE	WNW 1/4 - 1/2 (0.258 mi.)	0	17

US INST CONTROL: A listing of sites with institutional controls in place. Institutional controls include administrative measures, such as groundwater use restrictions, construction restrictions, property use restrictions, and post remediation care requirements intended to prevent exposure to contaminants remaining on site. Deed restrictions are generally required as part of the institutional controls.

A review of the US INST CONTROL list, as provided by EDR, and dated 08/10/2017 has revealed that

EXECUTIVE SUMMARY

there is 1 US INST CONTROL site within approximately 0.5 miles of the target property.

<u>Equal/Higher Elevation</u>	<u>Address</u>	<u>Direction / Distance</u>	<u>Map ID</u>	<u>Page</u>
HUDSON RIVER PCBS	NO STREET APPLICABLE	WNW 1/4 - 1/2 (0.258 mi.)	0	17

State- and tribal - equivalent CERCLIS

NY SHWS: The State Hazardous Waste Sites records are the states' equivalent to CERCLIS. These sites may or may not already be listed on the federal CERCLIS list. Priority sites planned for cleanup using state funds (state equivalent of Superfund) are identified along with sites where cleanup will be paid for by potentially responsible parties. The data come from the Department of Environmental Conservation's Inactive Hazardous waste Disposal Sites in New York State.

A review of the NY SHWS list, as provided by EDR, and dated 08/15/2017 has revealed that there is 1 NY SHWS site within approximately 1 mile of the target property.

<u>Lower Elevation</u>	<u>Address</u>	<u>Direction / Distance</u>	<u>Map ID</u>	<u>Page</u>
NYCDGS - PUBLIC SCHO Site Code: 57954	275 HARLEM RIVER PAR	SSE 1/2 - 1 (0.791 mi.)	402	975

State and tribal leaking storage tank lists

NY LTANKS: Leaking Storage Tank Incident Reports. These records contain an inventory of reported leaking storage tank incidents reported from 4/1/86 through the most recent update. They can be either leaking underground storage tanks or leaking aboveground storage tanks. The causes of the incidents are tank test failures, tank failures or tank overfills

A review of the NY LTANKS list, as provided by EDR, and dated 10/31/2017 has revealed that there are 74 NY LTANKS sites within approximately 0.5 miles of the target property.

<u>Equal/Higher Elevation</u>	<u>Address</u>	<u>Direction / Distance</u>	<u>Map ID</u>	<u>Page</u>
AT DYCKMAN ST Spill Number/Closed Date: 2002-03-29 Site ID: 219679 Program Number: 0112246	4660 BROADWAY & DYCK	0 - 1/8 (0.000 mi.)	A5	43
131-09 HILLSIDE AVEN Spill Number/Closed Date: 2003-03-05 Site ID: 309439 Program Number: 9313203	131-09 HILLSIDE AVEN	SE 1/8 - 1/4 (0.219 mi.)	294	731
10 HILLSIDE AV Spill Number/Closed Date: 1998-02-17 Site ID: 299357 Program Number: 9712457	10 HILLSIDE AV	SSW 1/8 - 1/4 (0.233 mi.)	AC322	794
4530 BROADWAY Spill Number/Closed Date: 2001-10-12 Site ID: 195956 Program Number: 0102593	4530 BROADWAY	SSW 1/4 - 1/2 (0.274 mi.)	AL355	868
TANK TEST FAILURE	1781 RIVERSIDE DRIVE	NNW 1/4 - 1/2 (0.277 mi.)	AM356	871

EXECUTIVE SUMMARY

Spill Number/Closed Date: 2013-08-08 Site ID: 481795 Program Number: 1301416				
RESIDENTIAL BUILDING	1781 RIVERSIDE DRIVE	NNW 1/4 - 1/2 (0.277 mi.)	AM357	872
Spill Number/Closed Date: 2006-11-16 Site ID: 373557 Program Number: 0609354				
COMMERCIAL BUILD	4519 BROADWAY	SSW 1/4 - 1/2 (0.280 mi.)	AL358	873
Spill Number/Closed Date: 2009-11-18 Site ID: 396794 Program Number: 0800955				
APARTMENT	25 CUMMING STREET	NNE 1/4 - 1/2 (0.297 mi.)	AN359	875
Spill Number/Closed Date: 2005-03-07 Site ID: 333358 Program Number: 0408587				
APT BUILDING TTF	682 ACADEMY ST	NNE 1/4 - 1/2 (0.316 mi.)	AN363	882
Spill Number/Closed Date: 2010-11-10 Site ID: 441151 Program Number: 1007714				
FORT WASHINGTON PARK	FORT WASHINGTON PARK	WSW 1/4 - 1/2 (0.325 mi.)	366	886
Spill Number/Closed Date: 1995-03-22 Site ID: 88605 Program Number: 9208156				
INWOOD TOWER	11 FORT GEORGE HILL	S 1/4 - 1/2 (0.344 mi.)	369	890
Spill Number/Closed Date: 2003-10-21 Site ID: 231085 Program Number: 9106078				
SPEEDY LUBE CENTER	4469 BROADWAY	SSW 1/4 - 1/2 (0.356 mi.)	AR371	901
Spill Number/Closed Date: 2003-05-16 Site ID: 133841 Program Number: 0300853				
APARTMENT BUILDING	65 SEAMAN AVE	NNE 1/4 - 1/2 (0.370 mi.)	374	905
Spill Number/Closed Date: 1998-12-07 Site ID: 184582 Program Number: 9811177				
APARTMENT BLDG	213 BENNETT AVE	SSW 1/4 - 1/2 (0.394 mi.)	AR379	916
Spill Number/Closed Date: 2014-11-18 Site ID: 492113 Program Number: 1311222				
720 FORT WASHINGTON	720 FORT WASHINGTON A	SW 1/4 - 1/2 (0.410 mi.)	AV381	920
Spill Number/Closed Date: 1994-12-16 Site ID: 92650 Program Number: 9412466				
382 WADSWORTH AVE.	382 WADSWORTH AVE.	S 1/4 - 1/2 (0.415 mi.)	AW382	921
Spill Number/Closed Date: 1992-11-03 Site ID: 155146 Program Number: 9208967				
MOTHER CABRINI HS	701 FORT WASHINGTON	SW 1/4 - 1/2 (0.416 mi.)	AV383	923
Spill Number/Closed Date: 2005-01-19 Site ID: 218498 Program Number: 9803613				
APARTMENT	600 WEST 192ND STREE	S 1/4 - 1/2 (0.424 mi.)	AX384	924

EXECUTIVE SUMMARY

Spill Number/Closed Date: 2009-04-14 Site ID: 405055 Program Number: 0807695				
603 WEST 191ST ST	603 WEST 191ST ST	S 1/4 - 1/2 (0.441 mi.)	AW391	943
Spill Number/Closed Date: 2003-12-15 Site ID: 129730 Program Number: 9312511				
677 WEST 204TH ST	677 WEST 204TH ST	NE 1/4 - 1/2 (0.442 mi.)	392	944
Spill Number/Closed Date: 1998-01-02 Site ID: 141748 Program Number: 9711069				
APT BLDG/COMMERCIAL	569 WEST 192ND ST	S 1/4 - 1/2 (0.447 mi.)	AX393	947
Spill Number/Closed Date: 1997-05-16 Site ID: 108659 Program Number: 9702023				
TERRACE REALTY ASSOC	45 WADSWORTH TERRACE	SSW 1/4 - 1/2 (0.456 mi.)	395	957
Spill Number/Closed Date: 1994-08-23 Site ID: 165486 Program Number: 9406973				
VINCENT GALLO #2362	4435 BROADWAY	SSW 1/4 - 1/2 (0.466 mi.)	398	962
Spill Number/Closed Date: 2009-03-20 Site ID: 92178 Program Number: 8504002				
THE DERMOT COMPANY	121 SEAMAN AVE	NE 1/4 - 1/2 (0.491 mi.)	399	972
Spill Number/Closed Date: 2011-05-06 Site ID: 396843 Program Number: 0800992				
Lower Elevation	Address	Direction / Distance	Map ID	Page
DERMOT PROPERTIES	29-45 SICKLES STREET	SE 0 - 1/8 (0.048 mi.)	E42	108
Spill Number/Closed Date: 2011-08-18 Site ID: 396840 Program Number: 0800989				
LEMLE WOLFF MANAGEME	52 ARDEN ST	ESE 0 - 1/8 (0.062 mi.)	E61	149
Spill Number/Closed Date: 2014-06-30 Site ID: 481365 Program Number: 1301004				
52 ARDEN STREET	52 ARDEN STREET	ESE 0 - 1/8 (0.062 mi.)	E63	156
Spill Number/Closed Date: 1993-02-04 Site ID: 255901 Program Number: 9212515				
ABOVE GROUND	52 ARDEN STREET	ESE 0 - 1/8 (0.062 mi.)	E64	160
Spill Number/Closed Date: 2013-05-06 Site ID: 481270 Program Number: 1300913				
SPILL NUMBER 9907072	68-76 THAYER ST	ENE 0 - 1/8 (0.106 mi.)	J100	252
Spill Number/Closed Date: 2002-07-19 Site ID: 153217 Program Number: 9907072				
600 WEST 196TH ST	600 WEST 196TH ST	S 0 - 1/8 (0.123 mi.)	O132	308

EXECUTIVE SUMMARY

Spill Number/Closed Date: 1996-11-22 Site ID: 235557 Program Number: 9601903				
MULTI FAMILY HOME	95 THAYER ST.	NE 1/8 - 1/4 (0.135 mi.)	N143	328
Spill Number/Closed Date: 2008-06-03 Site ID: 394909 Program Number: 0713191				
APARTMENT BUILDING	1 SICKLES ST	SE 1/8 - 1/4 (0.152 mi.)	M170	391
Spill Number/Closed Date: 2014-01-28 Site ID: 405103 Program Number: 0807743				
YM YWHA APARTMENT CO	54 NAGLE AVE	S 1/8 - 1/4 (0.159 mi.)	O180	413
Spill Number/Closed Date: 1993-11-05 Spill Number/Closed Date: 1997-11-17 Site ID: 226176 Site ID: 59988 Program Number: 8709886 Program Number: 9709543				
4580 BROADWAY/MANHAT	4580 BROADWAY	SSW 1/8 - 1/4 (0.168 mi.)	T202	460
Spill Number/Closed Date: 1995-05-25 Site ID: 139258 Program Number: 9011162				
KNOMARK UPS	132-20 MERRICK BLVD	E 1/8 - 1/4 (0.176 mi.)	X209	471
Spill Number/Closed Date: 2003-06-06 Site ID: 131221 Program Number: 8710199				
GASETERIA	4566 BROADWAY	SSW 1/8 - 1/4 (0.183 mi.)	T220	493
Spill Number/Closed Date: 2003-12-31 Site ID: 230710 Program Number: 0207911				
SPILL NUMBER 0300863	37 NAGLE AV	S 1/8 - 1/4 (0.190 mi.)	W231	567
Spill Number/Closed Date: 2003-04-24 Site ID: 131376 Program Number: 0300863				
ALCOR PET./254-02 HI	254-02 HILLSIDE AVE	ESE 1/8 - 1/4 (0.204 mi.)	AA267	649
Spill Number/Closed Date: 1987-08-21 Site ID: 106370 Program Number: 8604684				
CLOSED-LACKOF RECENT	268004 HILLSIDE AVE	ESE 1/8 - 1/4 (0.204 mi.)	AA268	650
Spill Number/Closed Date: 2003-03-04 Site ID: 320993 Program Number: 8707621				
CLOSED-LACKOF RECENT	218-02 HILLSIDE AVE	ESE 1/8 - 1/4 (0.204 mi.)	AA269	652
Spill Number/Closed Date: 1987-08-21 Spill Number/Closed Date: 2003-03-04 Site ID: 115404 Site ID: 115405 Program Number: 8702439 Program Number: 8710293				
BLUE MANAGMENT	31-37 NAGLE AVE	S 1/8 - 1/4 (0.205 mi.)	W271	657
Spill Number/Closed Date: 2004-01-07				

EXECUTIVE SUMMARY

Site ID: 99773 Program Number: 0300494				
CLOSED-LACKOF RECENT Spill Number/Closed Date: 2003-03-05 Site ID: 235316 Program Number: 8803192	217-03 HILLSIDE AV	ESE 1/8 - 1/4 (0.208 mi.)	AA276	666
189-02 HILLSIDE AV/E Spill Number/Closed Date: 1993-08-11 Site ID: 71382 Program Number: 9011692	189-02 HILLSIDE AVEN	ESE 1/8 - 1/4 (0.212 mi.)	AA283	681
GETTY GAS STATION #5 Spill Number/Closed Date: 2005-10-18 Site ID: 215487 Program Number: 9706106	242 DYCKMAN ST	NNE 1/8 - 1/4 (0.215 mi.)	Y285	696
BP PRODUCTS NA INC - Spill Number/Closed Date: 2005-08-01 Spill Number/Closed Date: 2006-07-31 Site ID: 350276 Site ID: 359568 Program Number: 0505294 Program Number: 0513142	242 DYCKMAN ST	NNE 1/8 - 1/4 (0.215 mi.)	Y286	706
33 VERMILYEA AVE/MAN Spill Number/Closed Date: 2005-03-01 Spill Number/Closed Date: 1995-02-21 Site ID: 338073 Site ID: 172515 Program Number: 0412559 Program Number: 9013235	33 VERMILYEA AVENUE	NE 1/8 - 1/4 (0.250 mi.)	350	858
PAYSON AVE PLAYGROUN Site ID: 550433 Program Number: 1702293	PAYSON AVE AND DYKMA	N 1/4 - 1/2 (0.252 mi.)	AK351	862
NYC PARKS Site ID: 504258 Program Number: 1410566	DYCKMAN AND PAYSON	N 1/4 - 1/2 (0.252 mi.)	AK352	864
78-20 WOODSIDE AVE/Q Spill Number/Closed Date: 1990-11-12 Site ID: 221557 Program Number: 9008837	78-20 WOODSIDE AVENU	ESE 1/4 - 1/2 (0.256 mi.)	353	865
IN STREET Spill Number/Closed Date: 1997-01-29 Site ID: 302545 Program Number: 9612843	182 NAGLE AVE	E 1/4 - 1/2 (0.269 mi.)	AI354	867
DYCKMAN HOUSES -NYCH Spill Number/Closed Date: 2004-03-24 Site ID: 131908 Program Number: 9315476	215 NAGLE AVENUE	E 1/4 - 1/2 (0.302 mi.)	AO360	876
47-20 30TH ST Spill Number/Closed Date: 1992-11-02 Site ID: 153441 Program Number: 8708435	47-20 30TH ST	ESE 1/4 - 1/2 (0.315 mi.)	AP362	880
DYCKMAN	215 NAGLE AVENUE	E 1/4 - 1/2 (0.323 mi.)	AO364	883

EXECUTIVE SUMMARY

Spill Number/Closed Date: 1991-03-27 Spill Number/Closed Date: 1993-07-07 Site ID: 219044 Site ID: 219045 Program Number: 9013037 Program Number: 9103098					
37-20 WOODSIDE AVE/U Spill Number/Closed Date: 2005-06-23 Site ID: 245127 Program Number: 8808779	37-20 WOODSIDE AVENU	ESE 1/4 - 1/2 (0.329 mi.)	AP367	887	
35-20 149TH ST Spill Number/Closed Date: 1992-10-02 Site ID: 298827 Program Number: 8708396	35-20 149TH ST	ESE 1/4 - 1/2 (0.333 mi.)	AP368	889	
65 POST AVENUE Spill Number/Closed Date: 1994-12-16 Site ID: 210499 Program Number: 9412467	65 POST AVENUE	E 1/4 - 1/2 (0.352 mi.)	AQ370	898	
85-87 VERMILYEA AVE Spill Number/Closed Date: 1990-12-11 Site ID: 175132 Program Number: 9009853	85-87 VERMILYEA AVE	ENE 1/4 - 1/2 (0.365 mi.)	AS372	903	
85-87 VERMILYEA AVE Spill Number/Closed Date: 1993-06-11 Site ID: 68225 Program Number: 9303264	85-87 VERMILYEA AVE	ENE 1/4 - 1/2 (0.365 mi.)	AS373	904	
4848 BROADWAY Spill Number/Closed Date: 2009-01-15 Site ID: 396990 Program Number: 0801120	4848 BROADWAY	NE 1/4 - 1/2 (0.372 mi.)	AT375	907	
APARTMENT BLDG Spill Number/Closed Date: 2016-11-01 Site ID: 506784 Program Number: 1500623	600 W 204TH STREET	ENE 1/4 - 1/2 (0.388 mi.)	376	911	
RESIDENTIAL APT COMP Spill Number/Closed Date: 2004-04-26 Site ID: 220446 Program Number: 9607064	4861 BROADWAY	NE 1/4 - 1/2 (0.388 mi.)	AT377	913	
DERMOT COMPANY Spill Number/Closed Date: 2008-12-16 Site ID: 396842 Program Number: 0800991	87 POST AVE	E 1/4 - 1/2 (0.391 mi.)	AQ378	915	
518 WEST 204TH ST Spill Number/Closed Date: 2012-08-06 Site ID: 396991 Program Number: 0801121	518 WEST 204TH	E 1/4 - 1/2 (0.407 mi.)	AU380	918	
3761 TENTH AVE Spill Number/Closed Date: 2003-11-20 Site ID: 330684 Program Number: 9301145	3761 TENTH AVENUE	ESE 1/4 - 1/2 (0.427 mi.)	385	930	
DYCKMAN HOUSES	3790 10TH AVENUE	E 1/4 - 1/2 (0.429 mi.)	AY386	931	

EXECUTIVE SUMMARY

Spill Number/Closed Date: 1994-11-17 Site ID: 116046 Program Number: 9013033				
4880 BROADWAY/MANH/G	4880 BROADWAY	NE 1/4 - 1/2 (0.429 mi.)	AZ387	932
Spill Number/Closed Date: 1992-07-16 Site ID: 104420 Program Number: 9002535				
GETTY - MAN	4880 BROADWAY	NE 1/4 - 1/2 (0.429 mi.)	AZ388	934
Spill Number/Closed Date: 1994-07-29 Site ID: 104419 Program Number: 8911776				
DYCKMAN HOUSES -NYCH	3796 10TH AVENUE	E 1/4 - 1/2 (0.434 mi.)	AY389	936
Spill Number/Closed Date: 1995-04-25 Spill Number/Closed Date: 2004-03-24 Site ID: 330864 Site ID: 323749 Site ID: 319721 Program Number: 9004308 Program Number: 9200115 Program Number: 9300549				
101-109 POST AVE/MAN	101-109 POST AVENUE	E 1/4 - 1/2 (0.440 mi.)	AU390	942
Spill Number/Closed Date: 1989-02-23 Site ID: 330280 Program Number: 8808715				
CON EDISON	204 SHERMAN AVE	ENE 1/4 - 1/2 (0.448 mi.)	BA394	950
Spill Number/Closed Date: 1992-11-02 Site ID: 155065 Program Number: 8800633				
119 ZECNILYEA AVE	119 ZECNILYEA AVE	ENE 1/4 - 1/2 (0.460 mi.)	BA396	958
Spill Number/Closed Date: 1993-02-06 Site ID: 200834 Program Number: 9212593				
TTF	266-272 NAGLE AVE	E 1/4 - 1/2 (0.464 mi.)	BB397	959
Spill Number/Closed Date: 2012-01-24 Site ID: 446423 Program Number: 1012487				
38-52, 38-56 10TH AV	38-52, 38-56 10TH AV	E 1/4 - 1/2 (0.495 mi.)	BB400	973
Spill Number/Closed Date: 1993-12-24 Site ID: 79206 Program Number: 9311497				
3852-6 10TH AVE/RAMI	3852-3856 TENTH AVE	E 1/4 - 1/2 (0.495 mi.)	BB401	974
Spill Number/Closed Date: 1991-12-31 Site ID: 204008 Program Number: 9110175				

EXECUTIVE SUMMARY

State and tribal registered storage tank lists

NY UST: The Underground Storage Tank database contains registered USTs. USTs are regulated under Subtitle I of the Resource Conservation and Recovery Act (RCRA). The data come from the Department of Environmental Conservation's Petroleum Bulk Storage (PBS) Database

A review of the NY UST list, as provided by EDR, has revealed that there are 13 NY UST sites within approximately 0.25 miles of the target property.

<u>Equal/Higher Elevation</u>	<u>Address</u>	<u>Direction / Distance</u>	<u>Map ID</u>	<u>Page</u>
19 DONGAN PLACE Database: UST, Date of Government Version: 11/28/2017	19 DONGAN PLACE	NE 0 - 1/8 (0.009 mi.)	A11	59
I.S. 218 - MANHATTAN Database: UST, Date of Government Version: 11/28/2017	4600 BROADWAY	SSW 0 - 1/8 (0.102 mi.)	K88	227
4-10 BOGARDUS CORP Database: UST, Date of Government Version: 11/28/2017	4 BOGARDUS PLACE	S 1/8 - 1/4 (0.234 mi.)	AC324	799
INWOOD TERRACE INC Database: UST, Date of Government Version: 11/28/2017	99 HILLSIDE AVENUE	SSE 1/8 - 1/4 (0.245 mi.)	AJ346	850

<u>Lower Elevation</u>	<u>Address</u>	<u>Direction / Distance</u>	<u>Map ID</u>	<u>Page</u>
97 ARDEN ASSOCIATES Database: UST, Date of Government Version: 11/28/2017	97 ARDEN STREET	NNE 0 - 1/8 (0.087 mi.)	H80	211
YM & YWHA OF WASHING Database: UST, Date of Government Version: 11/28/2017	54 NAGLE AVENUE	S 1/8 - 1/4 (0.159 mi.)	O181	416
CHASE MANHATTAN BANK Database: UST, Date of Government Version: 11/28/2017	161 DYCKMAN ST	ENE 1/8 - 1/4 (0.172 mi.)	Q206	465
BP SS # 17889 Database: UST, Date of Government Version: 11/28/2017	4566 BROADWAY	SSW 1/8 - 1/4 (0.183 mi.)	T221	499
CHURCH OF LATTER DAY Database: UST, Date of Government Version: 11/28/2017	1815 RIVERSIDE DRIVE	N 1/8 - 1/4 (0.206 mi.)	Y274	663
BLASHAN REALTY, LLC. Database: UST, Date of Government Version: 11/28/2017	101 SHERMAN AVENUE	ENE 1/8 - 1/4 (0.209 mi.)	AB278	668
BP SERVICE STATION # Database: UST, Date of Government Version: 11/28/2017	242 DYCKMAN STREET	NNE 1/8 - 1/4 (0.215 mi.)	Y284	683
FACTORY BLDG Database: UST, Date of Government Version: 11/28/2017	250 DYCKMAN ST	N 1/8 - 1/4 (0.234 mi.)	AF328	809
BROADWAY HAND CAR WA Database: UST, Date of Government Version: 11/28/2017	4778-4782 BROADWAY	NE 1/8 - 1/4 (0.239 mi.)	AE336	826

NY AST: The Aboveground Storage Tank database contains registered ASTs. The data come from the Department of Environmental Conservation's Petroleum Bulk Storage (PBS) Database.

A review of the NY AST list, as provided by EDR, has revealed that there are 122 NY AST sites within approximately 0.25 miles of the target property.

<u>Equal/Higher Elevation</u>	<u>Address</u>	<u>Direction / Distance</u>	<u>Map ID</u>	<u>Page</u>
4672 BROADWAY Database: AST, Date of Government Version: 11/28/2017	4672 BROADWAY	N 0 - 1/8 (0.009 mi.)	A9	50

EXECUTIVE SUMMARY

Facility Id: 2-612077					
Facility Id: 2-158054					
25 DONGAN LLC	25 DONGAN PLACE	NE 0 - 1/8 (0.030 mi.)	D33	92	
Database: AST, Date of Government Version: 11/28/2017					
Facility Id: 2-608173					
12 DONGAN PLACE	12 DONGAN PLACE	N 0 - 1/8 (0.034 mi.)	C36	96	
Database: AST, Date of Government Version: 11/28/2017					
Facility Id: 2-457159					
MAGGIO REALTY LLC	30 DONGAN PLACE	NE 0 - 1/8 (0.040 mi.)	D37	98	
Database: AST, Date of Government Version: 11/28/2017					
Facility Id: 2-096857					
96 ARDEN OWNERS CORP	96 ARDEN STREET	NNE 0 - 1/8 (0.064 mi.)	D66	163	
Database: AST, Date of Government Version: 11/28/2017					
Facility Id: 2-247642					
Facility Id: 2-478989					
NEW YORK CHILD RESOU	4624 BROADWAY	SSW 0 - 1/8 (0.069 mi.)	B68	170	
Database: AST, Date of Government Version: 11/28/2017					
Facility Id: 2-606530					
I.S. 218 - MANHATTAN	4600 BROADWAY	SSW 0 - 1/8 (0.102 mi.)	K89	230	
Database: AST, Date of Government Version: 11/28/2017					
Facility Id: 2-606229					
30 ELLWOOD REALTY LL	30 ELLWOOD ST	SSE 1/8 - 1/4 (0.194 mi.)	W253	616	
Database: AST, Date of Government Version: 11/28/2017					
Facility Id: 2-373273					
GRAND BOGARDUS LLC	34 BOGARDUS PLACE	S 1/8 - 1/4 (0.205 mi.)	W273	660	
Database: AST, Date of Government Version: 11/28/2017					
Facility Id: 2-607419					
30 BOGARDUS OWNERS L	30 BOGARDUS PLACE	S 1/8 - 1/4 (0.210 mi.)	W280	675	
Database: AST, Date of Government Version: 11/28/2017					
Facility Id: 2-251402					
1-29 BOGARDUS PALCE,	1 BOGARDUS PL	S 1/8 - 1/4 (0.218 mi.)	AD290	725	
Database: AST, Date of Government Version: 11/28/2017					
Facility Id: 2-259276					
20 BOGARDUS PL.	20 BOGARDUS PL.	S 1/8 - 1/4 (0.220 mi.)	W298	740	
Database: AST, Date of Government Version: 11/28/2017					
Facility Id: 2-604208					
P.S 178- MANHATTAN M	12-18 ELLWOOD STREET	SSE 1/8 - 1/4 (0.225 mi.)	AD306	755	
Database: AST, Date of Government Version: 11/28/2017					
Facility Id: 2-608169					
10 HILLSIDE AVE	10 HILLSIDE AVENUE	SSW 1/8 - 1/4 (0.233 mi.)	AC323	797	
Database: AST, Date of Government Version: 11/28/2017					
Facility Id: 2-219398					
4-10 BOGARDUS CORP	4 BOGARDUS PLACE	S 1/8 - 1/4 (0.234 mi.)	AC325	801	
Database: AST, Date of Government Version: 11/28/2017					
Facility Id: 2-045330					
RIVERSIDE 1795 ASSOC	1795 RIVERSIDE DRIVE	N 1/8 - 1/4 (0.241 mi.)	AG342	843	
Database: AST, Date of Government Version: 11/28/2017					
Facility Id: 2-083739					
INWOOD TERRACE INC	99 HILLSIDE AVENUE	SSE 1/8 - 1/4 (0.245 mi.)	AJ347	852	
Database: AST, Date of Government Version: 11/28/2017					

EXECUTIVE SUMMARY

Facility Id: 2-215457
 2 ELLWOOD STREET, LL 2-10 ELLWOOD STREET SSE 1/8 - 1/4 (0.246 mi.) AD348 854
 Database: AST, Date of Government Version: 11/28/2017
 Facility Id: 2-209090

<u>Lower Elevation</u>	<u>Address</u>	<u>Direction / Distance</u>	<u>Map ID</u>	<u>Page</u>
GATEWAY VENTURES, LL Database: AST, Date of Government Version: 11/28/2017 Facility Id: 2-611123	1 SHERMAN AVENUE	S 0 - 1/8 (0.011 mi.)	A12	61
20 SHERMAN AVE Database: AST, Date of Government Version: 11/28/2017 Facility Id: 2-334626	20 SHERMAN AVENUE	ENE 0 - 1/8 (0.013 mi.)	A19	72
9-21 SHERMAN AVE Database: AST, Date of Government Version: 11/28/2017 Facility Id: 2-334499	9-21 SHERMAN AVE	SE 0 - 1/8 (0.020 mi.)	A26	81
BROADWAY & ELLWOOD R Database: AST, Date of Government Version: 11/28/2017 Facility Id: 2-603931	4646-48 BROADWAY	SSW 0 - 1/8 (0.042 mi.)	B38	100
GVS PROPERTIES IV, L Database: AST, Date of Government Version: 11/28/2017 Facility Id: 2-213225	38-48 SICKLES ST	SE 0 - 1/8 (0.042 mi.)	E40	104
DERMOT PROPERTIES Database: AST, Date of Government Version: 11/28/2017 Facility Id: 2-330884	29-45 SICKLES STREET	SE 0 - 1/8 (0.048 mi.)	E42	108
47-55 SICKLES ST Database: AST, Date of Government Version: 11/28/2017 Facility Id: 2-334545	47-55 SICKLES STREET	ESE 0 - 1/8 (0.050 mi.)	E44	113
40 SHERMAN AVENUE LL Database: AST, Date of Government Version: 11/28/2017 Facility Id: 2-212504	40 SHERMAN AVENUE	E 0 - 1/8 (0.051 mi.)	F45	115
GATEWAY VENTURES LLC Database: AST, Date of Government Version: 11/28/2017 Facility Id: 2-189472	107 ELLWOOD ST	SSE 0 - 1/8 (0.055 mi.)	E51	129
97 ELLWOOD, LLC Database: AST, Date of Government Version: 11/28/2017 Facility Id: 2-254614	97 ELLWOOD STREET	SSE 0 - 1/8 (0.055 mi.)	E52	131
ARDEN ST REALTY, LLC Database: AST, Date of Government Version: 11/28/2017 Facility Id: 2-268488	80 ARDEN STREET	ENE 0 - 1/8 (0.056 mi.)	D54	134
BEE & BEE MANAGEMENT Database: AST, Date of Government Version: 11/28/2017 Facility Id: 2-457140	4700 BROADWAY	N 0 - 1/8 (0.060 mi.)	C57	138
OUR LADY QUEEN OF MA Database: AST, Date of Government Version: 11/28/2017 Facility Id: 2-081337	71 ARDEN ST	ENE 0 - 1/8 (0.061 mi.)	D59	142
52 ARDEN ST Database: AST, Date of Government Version: 11/28/2017 Facility Id: 2-334391	52 ARDEN STREET	ESE 0 - 1/8 (0.062 mi.)	E65	161
65 ARDEN ST Database: AST, Date of Government Version: 11/28/2017	65 ARDEN STREET	E 0 - 1/8 (0.069 mi.)	F67	168

EXECUTIVE SUMMARY

Facility Id: 2-244791					
ARDEN DECO REALTY LL	100 ARDEN STREET	NNE 0 - 1/8 (0.072 mi.)	D69	172	
Database: AST, Date of Government Version: 11/28/2017					
Facility Id: 2-266612					
87 ELLWOOD ST.	87 ELLWOOD ST.	SSE 0 - 1/8 (0.074 mi.)	G71	177	
Database: AST, Date of Government Version: 11/28/2017					
Facility Id: 2-602883					
OUR LADY QUEEN OF MA	91 ARDEN STREET	NE 0 - 1/8 (0.077 mi.)	D72	179	
Database: AST, Date of Government Version: 11/28/2017					
Facility Id: 2-081329					
GVS PROPERTIES IV, L	90 ELLWOOD STREET	S 0 - 1/8 (0.077 mi.)	G73	181	
Database: AST, Date of Government Version: 11/28/2017					
Facility Id: 2-605535					
47 ARDEN ST.	47 ARDEN STREET	E 0 - 1/8 (0.085 mi.)	F74	183	
Database: AST, Date of Government Version: 11/28/2017					
Facility Id: 2-363332					
36 ARDEN ST	36-44 ARDEN STREET	ESE 0 - 1/8 (0.091 mi.)	I81	213	
Database: AST, Date of Government Version: 11/28/2017					
Facility Id: 2-293628					
SANPIO REALTY LLC	105 ARDEN STREET	NNE 0 - 1/8 (0.093 mi.)	H82	215	
Database: AST, Date of Government Version: 11/28/2017					
Facility Id: 2-602457					
75-85 ELLWOOD STREET	75-85 ELLWOOD ST	SSE 0 - 1/8 (0.093 mi.)	G83	217	
Database: AST, Date of Government Version: 11/28/2017					
Facility Id: 2-330795					
ARDEN REALTY LLC	35-45 ARDEN STREET	ESE 0 - 1/8 (0.093 mi.)	I84	219	
Database: AST, Date of Government Version: 11/28/2017					
Facility Id: 2-334650					
78-82 ELLWOOD ST	78-82 ELLWOOD STREET	S 0 - 1/8 (0.095 mi.)	G85	221	
Database: AST, Date of Government Version: 11/28/2017					
Facility Id: 2-602879					
60 THAYER ST	60 THAYER STREET	ENE 0 - 1/8 (0.098 mi.)	J86	223	
Database: AST, Date of Government Version: 11/28/2017					
Facility Id: 2-201995					
78-86 THAYER ST CORP	78-86 THAYER STREET	NE 0 - 1/8 (0.101 mi.)	H87	225	
Database: AST, Date of Government Version: 11/28/2017					
Facility Id: 2-317349					
INWOOD VENTURA ASSOC	14-28 SICKLES STREET	SE 0 - 1/8 (0.102 mi.)	G91	234	
Database: AST, Date of Government Version: 11/28/2017					
Facility Id: 2-091480					
29-31 ARDEN ST	29-31 ARDEN ST	ESE 0 - 1/8 (0.104 mi.)	I93	238	
Database: AST, Date of Government Version: 11/28/2017					
Facility Id: 2-199524					
42 THAYER ST.	42 THAYER STREET	E 0 - 1/8 (0.104 mi.)	L94	240	
Database: AST, Date of Government Version: 11/28/2017					
Facility Id: 2-363324					
98 THAYER LLC	98 THAYER STREET	ENE 0 - 1/8 (0.105 mi.)	J96	244	
Database: AST, Date of Government Version: 11/28/2017					
Facility Id: 2-273295					
72-74-76 ELLWOOD ST	72-76 ELLWOOD STREET	S 0 - 1/8 (0.105 mi.)	G97	247	
Database: AST, Date of Government Version: 11/28/2017					

EXECUTIVE SUMMARY

Facility Id: 2-602888					
ALP REALTY LLC	100 THAYER ST	ENE 0 - 1/8 (0.106 mi.)	J98	249	
Database: AST, Date of Government Version: 11/28/2017					
Facility Id: 2-273368					
6876 THAYER ST.	6876 THAYER ST.	ENE 0 - 1/8 (0.106 mi.)	J101	253	
Database: AST, Date of Government Version: 11/28/2017					
Facility Id: 2-603930					
MIRRIAM-L LLC	68-76 THAYER STREET	ENE 0 - 1/8 (0.106 mi.)	J102	255	
Database: AST, Date of Government Version: 11/28/2017					
Facility Id: 2-403083					
DUNMORE REALTY LLC	15-27 SICKLES ST	SE 0 - 1/8 (0.106 mi.)	I103	258	
Database: AST, Date of Government Version: 11/28/2017					
Facility Id: 2-323195					
61-73 ELLWOOD	61-73 ELLWOOD STREET	SSE 0 - 1/8 (0.110 mi.)	G114	273	
Database: AST, Date of Government Version: 11/28/2017					
Facility Id: 2-329169					
75 THAYER LLC	75 THAYER STREET	ENE 0 - 1/8 (0.111 mi.)	J117	280	
Database: AST, Date of Government Version: 11/28/2017					
Facility Id: 2-200476					
24-32 ARDEN STREET	24-32 ARDEN STREET	ESE 0 - 1/8 (0.112 mi.)	I118	283	
Database: AST, Date of Government Version: 11/28/2017					
Facility Id: 2-334510					
609 WEST 196TH STREE	609 WEST 196TH ST	S 0 - 1/8 (0.112 mi.)	G119	285	
Database: AST, Date of Government Version: 11/28/2017					
Facility Id: 2-043028					
20 ARDEN STREET	20 ARDEN STREET	SE 0 - 1/8 (0.115 mi.)	I123	292	
Database: AST, Date of Government Version: 11/28/2017					
Facility Id: 2-246573					
29 ARDEN ST	29-33 ARDEN STREET	ESE 0 - 1/8 (0.119 mi.)	I125	295	
Database: AST, Date of Government Version: 11/28/2017					
Facility Id: 2-602398					
30 SICKLES ST NYC LL	30 SICKLES STREET	SE 0 - 1/8 (0.123 mi.)	M128	300	
Database: AST, Date of Government Version: 11/28/2017					
Facility Id: 2-291390					
89 REALTY CO LLC	89 THAYER ST	NE 0 - 1/8 (0.123 mi.)	N130	303	
Database: AST, Date of Government Version: 11/28/2017					
Facility Id: 2-251224					
60 ELLWOOD, LLC	600 WEST 196TH STREE	S 0 - 1/8 (0.123 mi.)	O131	306	
Database: AST, Date of Government Version: 11/28/2017					
Facility Id: 2-062073					
THAYER 45, LLC	45 THAYER ST	E 1/8 - 1/4 (0.127 mi.)	L133	309	
Database: AST, Date of Government Version: 11/28/2017					
Facility Id: 2-270377					
12-16 ARDEN STREET	12-16 ARDEN STREET	SE 1/8 - 1/4 (0.130 mi.)	I134	311	
Database: AST, Date of Government Version: 11/28/2017					
Facility Id: 2-603825					
103 THAYER ST	103 THAYER STREET	NE 1/8 - 1/4 (0.133 mi.)	H135	313	
Database: AST, Date of Government Version: 11/28/2017					
Facility Id: 2-202258					
INWOOD HOUSIND AND D	610 WEST 196TH STREE	S 1/8 - 1/4 (0.133 mi.)	O136	315	
Database: AST, Date of Government Version: 11/28/2017					

EXECUTIVE SUMMARY

Facility Id: 2-233730					
24 THAYER STREET	24 THAYER STREET	ESE 1/8 - 1/4 (0.134 mi.)	I139	322	
Database: AST, Date of Government Version: 11/28/2017					
Facility Id: 2-612059					
95-101 THAYER ST NYC	95 THAYER STREET	NE 1/8 - 1/4 (0.135 mi.)	N144	330	
Database: AST, Date of Government Version: 11/28/2017					
Facility Id: 2-604038					
THAYER 35, LLC	35 THAYER ST	E 1/8 - 1/4 (0.135 mi.)	L145	332	
Database: AST, Date of Government Version: 11/28/2017					
Facility Id: 2-258679					
GVS PROPERTIES IV, L	9-23 THAYER STREET	ESE 1/8 - 1/4 (0.138 mi.)	L146	334	
Database: AST, Date of Government Version: 11/28/2017					
Facility Id: 2-247324					
SILPAR REALTY INC.	79 SHERMAN AVE	E 1/8 - 1/4 (0.139 mi.)	L147	336	
Database: AST, Date of Government Version: 11/28/2017					
Facility Id: 2-607284					
SHERMAN 75, LLC	73-75 SHERMAN AVE	ENE 1/8 - 1/4 (0.140 mi.)	Q152	344	
Database: AST, Date of Government Version: 11/28/2017					
Facility Id: 2-374288					
14 THAYER STREET	14 THAYER STREET	ESE 1/8 - 1/4 (0.145 mi.)	R153	346	
Database: AST, Date of Government Version: 11/28/2017					
Facility Id: 2-150142					
55 ELLWOOD ST	55 ELLWOOD STREET	SSE 1/8 - 1/4 (0.146 mi.)	O154	349	
Database: AST, Date of Government Version: 11/28/2017					
Facility Id: 2-332283					
2 ARDEN ST	2 ARDEN STREET	SE 1/8 - 1/4 (0.147 mi.)	M159	364	
Database: AST, Date of Government Version: 11/28/2017					
Facility Id: 2-472603					
Facility Id: 2-202444					
SILVERSHORE PROPERTI	197-199 MADISON ST	NNE 1/8 - 1/4 (0.149 mi.)	S162	372	
Database: AST, Date of Government Version: 11/28/2017					
Facility Id: 2-612325					
NAGLE 112, LLC	112 NAGLE AVENUE	SE 1/8 - 1/4 (0.150 mi.)	R164	376	
Database: AST, Date of Government Version: 11/28/2017					
Facility Id: 2-610266					
3-9 SICKLES STREET	3-9 SICKLES STREET	SE 1/8 - 1/4 (0.151 mi.)	M165	378	
Database: AST, Date of Government Version: 11/28/2017					
Facility Id: 2-329959					
Facility Id: 2-607415					
JAN SIMKO	114 NAGLE AVENUE	SE 1/8 - 1/4 (0.152 mi.)	M167	386	
Database: AST, Date of Government Version: 11/28/2017					
Facility Id: 2-365890					
ONE SICKLES STREET C	1 SICKLES STREET	SE 1/8 - 1/4 (0.152 mi.)	M168	388	
Database: AST, Date of Government Version: 11/28/2017					
Facility Id: 2-116084					
CHERY LANE ASSETS LL	200 DYCKMAN STREET	NE 1/8 - 1/4 (0.159 mi.)	N175	405	
Database: AST, Date of Government Version: 11/28/2017					
Facility Id: 2-201731					
P.S. 152 - MANHATTAN	93 NAGLE AVENUE	SSE 1/8 - 1/4 (0.162 mi.)	M193	438	
Database: AST, Date of Government Version: 11/28/2017					

EXECUTIVE SUMMARY

Facility Id: 2-606226					
ONE ARDEN PARTNERS, Database: AST, Date of Government Version: 11/28/2017 Facility Id: 2-158992	ONE ARDEN STREET	SE 1/8 - 1/4 (0.164 mi.)	R197	450	
2-12 THAYER STREET Database: AST, Date of Government Version: 11/28/2017 Facility Id: 2-607443	140-146 NAGLE AVE	ESE 1/8 - 1/4 (0.166 mi.)	R198	452	
WOODS MGT. MAPLEWOOD Database: AST, Date of Government Version: 11/28/2017 Facility Id: 2-454362	4580 BROADWAY	SSW 1/8 - 1/4 (0.168 mi.)	T199	454	
55 NAGLE AVE Database: AST, Date of Government Version: 11/28/2017 Facility Id: 2-288829	55 NAGLE AVENUE	S 1/8 - 1/4 (0.173 mi.)	W208	469	
ELLWOOD REALTY LLC Database: AST, Date of Government Version: 11/28/2017 Facility Id: 2-218804	36 ELLWOOD STREET	SSE 1/8 - 1/4 (0.180 mi.)	W212	476	
59 NAGLE AVE Database: AST, Date of Government Version: 11/28/2017 Facility Id: 2-200174	59 NAGLE AVE	S 1/8 - 1/4 (0.182 mi.)	W219	491	
131 NAGLE REALTY LLC Database: AST, Date of Government Version: 11/28/2017 Facility Id: 2-604394	131 NAGLE AVENUE	SE 1/8 - 1/4 (0.185 mi.)	U224	548	
NAGLE REALTY ASSOCIA Database: AST, Date of Government Version: 11/28/2017 Facility Id: 2-249327	65 NAGLE AVENUE	S 1/8 - 1/4 (0.185 mi.)	W225	550	
148-68 NAGLE AVE 100 Database: AST, Date of Government Version: 11/28/2017 Facility Id: 2-267740	148/68 NAGLE AVENUE	ESE 1/8 - 1/4 (0.186 mi.)	R226	552	
1825 RSD INC Database: AST, Date of Government Version: 11/28/2017 Facility Id: 2-206075	1825 RIVERSIDE DRIVE	N 1/8 - 1/4 (0.186 mi.)	Y227	554	
JAN JAN REALTY CORP Database: AST, Date of Government Version: 11/28/2017 Facility Id: 2-265578	209 DYCKMAN ST	NE 1/8 - 1/4 (0.187 mi.)	V229	563	
VERMILYEA 8 LLC Database: AST, Date of Government Version: 11/28/2017 Facility Id: 2-069264	8-10 VERMILYEA AVENUE	NE 1/8 - 1/4 (0.192 mi.)	V241	590	
145 NAGLE AVE CORP Database: AST, Date of Government Version: 11/28/2017 Facility Id: 2-242721	141-145 NAGLE AVENUE	SE 1/8 - 1/4 (0.195 mi.)	U254	618	
NAGLE APARTMENT CORP Database: AST, Date of Government Version: 11/28/2017 Facility Id: 2-110493	31-37 NAGLE AVE	S 1/8 - 1/4 (0.196 mi.)	W255	620	
11 VERMILYEA AVE Database: AST, Date of Government Version: 11/28/2017 Facility Id: 2-316504	11 VERMILYEA AVENUE	NE 1/8 - 1/4 (0.196 mi.)	Z257	625	
137 NAGLE AVENUE Database: AST, Date of Government Version: 11/28/2017 Facility Id: 2-214566	137 NAGLE AVENUE	ESE 1/8 - 1/4 (0.198 mi.)	AA258	627	
POST AVENUE PROPERTY Database: AST, Date of Government Version: 11/28/2017	9-15 POST AVENUE	E 1/8 - 1/4 (0.200 mi.)	X259	629	

EXECUTIVE SUMMARY

Facility Id: 2-151688					
165 NAGLE AVE	165 NAGLE AVE	ESE 1/8 - 1/4 (0.201 mi.)	AA261	635	
Database: AST, Date of Government Version: 11/28/2017					
Facility Id: 2-113956					
151-169 NAGLE AVENUE	151 NAGLE AVENUE	ESE 1/8 - 1/4 (0.201 mi.)	AA262	637	
Database: AST, Date of Government Version: 11/28/2017					
Facility Id: 2-602951					
ACROPOLIS REALTY MGM	15 VERMILYEA AVENUE	NE 1/8 - 1/4 (0.203 mi.)	Z266	647	
Database: AST, Date of Government Version: 11/28/2017					
Facility Id: 2-365637					
4761 BROADWAY ASSOCI	4761 BROADWAY	NNE 1/8 - 1/4 (0.205 mi.)	V270	654	
Database: AST, Date of Government Version: 11/28/2017					
Facility Id: 2-042994					
BLASHAM-REALTY CO	101 SHERMAN AVE	ENE 1/8 - 1/4 (0.209 mi.)	AB279	670	
Database: AST, Date of Government Version: 11/28/2017					
Facility Id: 2-362387					
Facility Id: 2-604273					
VERMILYEA 17 LLC	17-19 VERMILYEA AVEN	ENE 1/8 - 1/4 (0.210 mi.)	Z281	677	
Database: AST, Date of Government Version: 11/28/2017					
Facility Id: 2-062030					
BP SERVICE STATION #	242 DYCKMAN STREET	NNE 1/8 - 1/4 (0.215 mi.)	Y287	718	
Database: AST, Date of Government Version: 11/28/2017					
Facility Id: 2-309923					
ELGAN REALTY CORP	25 NAGLE AVE	S 1/8 - 1/4 (0.216 mi.)	AC289	723	
Database: AST, Date of Government Version: 11/28/2017					
Facility Id: 2-611832					
23 VERMILYEA AVE	23 VERMILYEA AVE	NE 1/8 - 1/4 (0.222 mi.)	Z303	748	
Database: AST, Date of Government Version: 11/28/2017					
Facility Id: 2-292362					
NEW YORK HOLDING COM	109 SHERMAN AVENUE	ENE 1/8 - 1/4 (0.222 mi.)	AB304	750	
Database: AST, Date of Government Version: 11/28/2017					
Facility Id: 2-154180					
SEADYCK REALTY CO. L	1-9 SEAMAN AVENUE	NNE 1/8 - 1/4 (0.224 mi.)	AF305	752	
Database: AST, Date of Government Version: 11/28/2017					
Facility Id: 2-287911					
1803 R.S.D. APT CORP	1803 RIVERSIDE DRIVE	N 1/8 - 1/4 (0.226 mi.)	AG310	764	
Database: AST, Date of Government Version: 11/28/2017					
Facility Id: 2-245976					
MARK PEN MGY CORP	112 SHERMAN AVENUE	ENE 1/8 - 1/4 (0.230 mi.)	AB317	776	
Database: AST, Date of Government Version: 11/28/2017					
Facility Id: 2-280976					
22 POST AVE	22 POST AVE	E 1/8 - 1/4 (0.232 mi.)	AH321	792	
Database: AST, Date of Government Version: 11/28/2017					
Facility Id: 2-154202					
25 VERMILYEA AVENUE	25 VERMILYEA AVE	NE 1/8 - 1/4 (0.235 mi.)	Z329	814	
Database: AST, Date of Government Version: 11/28/2017					
Facility Id: 2-374113					
17-23 POST AVE	17-23 POST AVE	E 1/8 - 1/4 (0.237 mi.)	AH331	818	
Database: AST, Date of Government Version: 11/28/2017					

EXECUTIVE SUMMARY

Facility Id: 2-203823				
ENGINE 95 / LADDER 3	29 VERMILYEA AVENUE	NE 1/8 - 1/4 (0.238 mi.)	Z332	820
Database: AST, Date of Government Version: 11/28/2017				
Facility Id: 2-357782				
DYCKMAN 101 LLC	170-174 NAGLE AVE	ESE 1/8 - 1/4 (0.239 mi.)	AI337	831
Database: AST, Date of Government Version: 11/28/2017				
Facility Id: 2-149713				
S. NEZAJ REALTY LLC	176-182 NAGLE AVENUE	E 1/8 - 1/4 (0.240 mi.)	AH338	833
Database: AST, Date of Government Version: 11/28/2017				
Facility Id: 2-294764				
Facility Id: 2-606680				
SHERMAN EQUITIES L.L	120 SHERMAN AVE	ENE 1/8 - 1/4 (0.242 mi.)	AB344	846
Database: AST, Date of Government Version: 11/28/2017				
Facility Id: 2-295418				
184 NAGLE AVE	184-90 NAGLE AVENUE	ESE 1/8 - 1/4 (0.248 mi.)	AI349	856
Database: AST, Date of Government Version: 11/28/2017				
Facility Id: 2-317675				
33 VERMILYEA AVE/MAN	33 VERMILYEA AVENUE	NE 1/8 - 1/4 (0.250 mi.)	350	858
Database: AST, Date of Government Version: 11/28/2017				
Facility Id: 2-252611				

NY TANKS: This database contains records of facilities that are or have been regulated under Bulk Storage Program. Tank information for these facilities may not be releasable by the state agency.

A review of the NY TANKS list, as provided by EDR, has revealed that there is 1 NY TANKS site within approximately 0.25 miles of the target property.

<u>Lower Elevation</u>	<u>Address</u>	<u>Direction / Distance</u>	<u>Map ID</u>	<u>Page</u>
VERIZON NEW YORK	50 THAYER ST	E 0 - 1/8 (0.087 mi.)	F78	206
Database: TANKS, Date of Government Version: 11/28/2017				
Facility Id: 2-344826				
Site Status: Active				

State and tribal institutional control / engineering control registries

NY ENG CONTROLS: Environmental Remediation sites that have engineering controls in place.

A review of the NY ENG CONTROLS list, as provided by EDR, and dated 08/15/2017 has revealed that there is 1 NY ENG CONTROLS site within approximately 0.5 miles of the target property.

<u>Lower Elevation</u>	<u>Address</u>	<u>Direction / Distance</u>	<u>Map ID</u>	<u>Page</u>
BP SS # 17889	4566 BROADWAY	SSW 1/8 - 1/4 (0.183 mi.)	T221	499
Site Code: 363636				

EXECUTIVE SUMMARY

Environmental Remediation sites that have institutional controls in place.

A review of the NY INST CONTROL list, as provided by EDR, and dated 08/15/2017 has revealed that there is 1 NY INST CONTROL site within approximately 0.5 miles of the target property.

<u>Lower Elevation</u>	<u>Address</u>	<u>Direction / Distance</u>	<u>Map ID</u>	<u>Page</u>
BP SS # 17889 Site Code: 363636	4566 BROADWAY	SSW 1/8 - 1/4 (0.183 mi.)	T221	499

State and tribal voluntary cleanup sites

NY VCP: Voluntary Cleanup Agreements. The voluntary remedial program uses private monies to get contaminated sites remediated to levels allowing for the sites' productive use. The program covers virtually any kind of site and contamination.

A review of the NY VCP list, as provided by EDR, has revealed that there are 4 NY VCP sites within approximately 0.5 miles of the target property.

<u>Equal/Higher Elevation</u>	<u>Address</u>	<u>Direction / Distance</u>	<u>Map ID</u>	<u>Page</u>
CE - BROADWAY /DYCKM Database: VCP, Date of Government Version: 08/15/2017 Site Code: 58506	12 DONGAN PLACE	N 0 - 1/8 (0.034 mi.)	C34	94

<u>Lower Elevation</u>	<u>Address</u>	<u>Direction / Distance</u>	<u>Map ID</u>	<u>Page</u>
148-28 HILLSIDE AVEN Database: VCP NYC, Date of Government Version: 10/04/2017	148-28 HILLSIDE AVEN	SE 1/8 - 1/4 (0.207 mi.)	U275	665
178-02 HILLSIDE AVEN Database: VCP NYC, Date of Government Version: 10/04/2017	178-02 HILLSIDE AVEN	ESE 1/8 - 1/4 (0.209 mi.)	AA277	667
153-157 SHERMAN AVEN Database: VCP NYC, Date of Government Version: 10/04/2017	153-157 SHERMAN AVEN	ENE 1/4 - 1/2 (0.325 mi.)	365	885

State and tribal Brownfields sites

NY BROWNFIELDS: Brownfields Site List

A review of the NY BROWNFIELDS list, as provided by EDR, and dated 08/15/2017 has revealed that there is 1 NY BROWNFIELDS site within approximately 0.5 miles of the target property.

<u>Lower Elevation</u>	<u>Address</u>	<u>Direction / Distance</u>	<u>Map ID</u>	<u>Page</u>
BP SS # 17889 Site Code: 363636	4566 BROADWAY	SSW 1/8 - 1/4 (0.183 mi.)	T221	499

EXECUTIVE SUMMARY

ADDITIONAL ENVIRONMENTAL RECORDS

Local Brownfield lists

US BROWNFIELDS: The EPA's listing of Brownfields properties from the Cleanups in My Community program, which provides information on Brownfields properties for which information is reported back to EPA, as well as areas served by Brownfields grant programs.

A review of the US BROWNFIELDS list, as provided by EDR, and dated 06/19/2017 has revealed that there is 1 US BROWNFIELDS site within approximately 0.5 miles of the target property.

<u>Lower Elevation</u>	<u>Address</u>	<u>Direction / Distance</u>	<u>Map ID</u>	<u>Page</u>
322 DYCKMAN STREET T	322 DYCKMAN STREET	N 1/4 - 1/2 (0.310 mi.)	AM361	878

Records of Emergency Release Reports

NY Spills: Data collected on spills reported to NYSDEC. is required by one or more of the following: Article 12 of the Navigation Law, 6 NYCRR Section 613.8 (from PBS regs), or 6 NYCRR Section 595.2 (from CBS regs). It includes spills active as of April 1, 1986, as well as spills occurring since this date.

A review of the NY Spills list, as provided by EDR, and dated 10/31/2017 has revealed that there are 28 NY Spills sites within approximately 0.125 miles of the target property.

<u>Equal/Higher Elevation</u>	<u>Address</u>	<u>Direction / Distance</u>	<u>Map ID</u>	<u>Page</u>
TM #2453 Spill Number/Closed Date: 2006-08-15 spillno: 0604479 Site ID: 367457	ELLWOOD STREET & SHE	SSW 0 - 1/8 (0.013 mi.)	A21	75
<u>Lower Elevation</u>	<u>Address</u>	<u>Direction / Distance</u>	<u>Map ID</u>	<u>Page</u>
TANK TEST FAIL Spill Number/Closed Date: 2014-02-04 spillno: 1304645 Site ID: 485177	20 SHERMAN AVE	ENE 0 - 1/8 (0.013 mi.)	A18	71
APARTMENT BUILDING Spill Number/Closed Date: 2008-08-22 spillno: 0805812 Site ID: 402983	29-45 SICKLES STREET	SE 0 - 1/8 (0.048 mi.)	E43	112
APARTMENT BLDG Spill Number/Closed Date: 2013-11-22 spillno: 0809967 Site ID: 407475	107-119 ELLWOOD ST	SSE 0 - 1/8 (0.055 mi.)	E48	122
GATEWAY VENTURES APA Spill Number/Closed Date: 2010-04-06 spillno: 1000156 Site ID: 431311	97-105 ELLWOOD ST	SSE 0 - 1/8 (0.055 mi.)	E49	125
APARTMENT BLDG Spill Number/Closed Date: 2009-01-09	97-105 ELLWOOD ST	SSE 0 - 1/8 (0.055 mi.)	E50	126

EXECUTIVE SUMMARY

Spill Number/Closed Date: 2013-07-17 spillno: 0811168 spillno: 0810144 Site ID: 408726 Site ID: 407658				
80 ARDEN ST	80 ARDEN ST	ENE 0 - 1/8 (0.056 mi.)	D53	133
Spill Number/Closed Date: 2006-07-12 spillno: 9702778 Site ID: 249305				
212612; ARDEN ST AND	ARDEN ST AND SHERMAN	E 0 - 1/8 (0.058 mi.)	F55	137
Spill Number/Closed Date: 2008-07-25 spillno: 0814303 Site ID: 432486				
APARTMENT	4700 BROADWAY	N 0 - 1/8 (0.060 mi.)	C58	141
Spill Number/Closed Date: 2006-11-24 spillno: 0608923 Site ID: 372998				
CHURCH SCHOOL	71 ARDEN ST	ENE 0 - 1/8 (0.061 mi.)	D60	144
spillno: 1511665 Site ID: 523438				
APARTMENT BLDG	52 ARDEN ST	ESE 0 - 1/8 (0.062 mi.)	E62	155
Spill Number/Closed Date: 2013-03-21 spillno: 1216538 Site ID: 479922				
52 ARDEN STREET	52 ARDEN STREET	ESE 0 - 1/8 (0.062 mi.)	E63	156
Spill Number/Closed Date: 2009-08-28 Spill Number/Closed Date: 2002-02-19 Spill Number/Closed Date: 1994-08-24 spillno: 0900926 spillno: 0110961 spillno: 9407037 Site ID: 412886 Site ID: 247978 Site ID: 255902				
UNDERGROUND	47 ARDEN STREET	E 0 - 1/8 (0.085 mi.)	F75	185
Spill Number/Closed Date: 2013-04-24 spillno: 1216056 Site ID: 479404				
VERIZON	50 THAYER STREET	E 0 - 1/8 (0.087 mi.)	F76	187
spillno: 9514651 Site ID: 253849				
N Y TELEPHONE BLDG	50 THAYER ST	E 0 - 1/8 (0.087 mi.)	F77	203
Spill Number/Closed Date: 1995-10-25 Spill Number/Closed Date: 1995-03-16 Spill Number/Closed Date: 1998-01-28 spillno: 9509184 spillno: 8902469 spillno: 9705728 Site ID: 253848 Site ID: 226193 Site ID: 226194				
APT BUILDING - ON SI	97 ARDEN ST	NNE 0 - 1/8 (0.087 mi.)	H79	210

EXECUTIVE SUMMARY

Spill Number/Closed Date: 2010-05-05				
spillno: 1001304				
Site ID: 434344				
SPILL NUMBER 0011648	14 SICKLES ST	SE 0 - 1/8 (0.102 mi.)	G90	233
Spill Number/Closed Date: 2003-05-27				
spillno: 0011648				
Site ID: 311434				
APARTMENT BLUILDING	14-28 SICKLES STREET	SSE 0 - 1/8 (0.104 mi.)	G92	236
Spill Number/Closed Date: 2011-01-12				
spillno: 0913839				
Site ID: 426813				
UNDERGROUND	42 THAYER STREET	E 0 - 1/8 (0.104 mi.)	L95	242
Spill Number/Closed Date: 2013-04-24				
spillno: 1216055				
Site ID: 479403				
MAN HOLE 46154	SHERMAN AV/THYER AV	ENE 0 - 1/8 (0.107 mi.)	J104	260
Spill Number/Closed Date: 1999-10-21				
spillno: 9905029				
Site ID: 82228				
MANHOLE 46154	SHERMAN/THAYER	ENE 0 - 1/8 (0.107 mi.)	J105	261
Spill Number/Closed Date: 2003-06-19				
spillno: 9905035				
Site ID: 288732				
EIGHT GALLON RELEASE	SHERMAN AVENUE & THA	ENE 0 - 1/8 (0.107 mi.)	J107	264
Spill Number/Closed Date: 2007-08-20				
spillno: 0703940				
Site ID: 383990				
114-56 199TH ST/QUEE	114-56 199TH STREET	NE 0 - 1/8 (0.109 mi.)	J112	270
Spill Number/Closed Date: 1990-12-07				
spillno: 9009724				
Site ID: 197904				
5 EAST 196TH ST/BRON	5 EAST 196TH ST	S 0 - 1/8 (0.109 mi.)	G113	271
Spill Number/Closed Date: 1988-04-20				
spillno: 8800347				
Site ID: 225101				
APARTMENT	75 THAYER STREET	ENE 0 - 1/8 (0.111 mi.)	J116	276
Spill Number/Closed Date: 2012-01-23				
Spill Number/Closed Date: 2004-09-27				
spillno: 0406853				
spillno: 9914701				
Site ID: 220868				
Site ID: 315879				
25 ARDEN ST	25 ARDEN ST	ESE 0 - 1/8 (0.116 mi.)	I124	294
Spill Number/Closed Date: 2004-01-12				
spillno: 0030005				
Site ID: 240119				
96 ARDEN ST	96 ARDEN ST	E 0 - 1/8 (0.119 mi.)	L126	298
Spill Number/Closed Date: 1997-11-17				
spillno: 9709504				
Site ID: 156575				
SPILL NUMBER 0011646	36 SICKLES ST	SE 0 - 1/8 (0.123 mi.)	M129	302

EXECUTIVE SUMMARY

Spill Number/Closed Date: 2003-05-27
 spillno: 0011646
 Site ID: 282511

Other Ascertainable Records

RCRA NonGen / NLR: RCRAInfo is EPA's comprehensive information system, providing access to data supporting the Resource Conservation and Recovery Act (RCRA) of 1976 and the Hazardous and Solid Waste Amendments (HSWA) of 1984. The database includes selective information on sites which generate, transport, store, treat and/or dispose of hazardous waste as defined by the Resource Conservation and Recovery Act (RCRA). Non-Generators do not presently generate hazardous waste.

A review of the RCRA NonGen / NLR list, as provided by EDR, and dated 09/13/2017 has revealed that there are 80 RCRA NonGen / NLR sites within approximately 0.25 miles of the target property.

<u>Equal/Higher Elevation</u>	<u>Address</u>	<u>Direction / Distance</u>	<u>Map ID</u>	<u>Page</u>
CON EDISON SERVICE B	4672 BROADWAY	NNW 0 - 1/8 (0.008 mi.)	A6	44
CON EDISON SERVICE B	4672 BROADWAY FRONT	NNW 0 - 1/8 (0.008 mi.)	A8	48
CON EDISON	4670 BROADWAY & DONG	N 0 - 1/8 (0.009 mi.)	A10	55
CON EDISON TRANSFORM	ELWOOD ST & SHERMAN	SSW 0 - 1/8 (0.013 mi.)	A22	76
CON EDISON SERVICE B	SHERMAN AVE & ELLWOOD	SSW 0 - 1/8 (0.013 mi.)	A23	79
CON EDISON SERVICE B	SHERMAN AVE & ELLWOOD	SSW 0 - 1/8 (0.013 mi.)	A24	80
CON EDISON	BROADWAY & SHERMAN A	SW 0 - 1/8 (0.025 mi.)	B27	83
CON EDISON	BROADWAY & SHERMAN A	SW 0 - 1/8 (0.025 mi.)	B28	84
CON EDISON	BROADWAY & DONGAN PL	NW 0 - 1/8 (0.028 mi.)	C30	86
CON EDISON MANHOLE 2	BROADWAY & DONGAN PL	NW 0 - 1/8 (0.028 mi.)	C32	89
CON EDISON	W 196TH ST & BROADWA	SSW 1/8 - 1/4 (0.134 mi.)	K141	326
NEW LEAF RESTAURANT	1 MARGARET CORBIN DR	NNW 1/8 - 1/4 (0.139 mi.)	P149	340
NYC DEP	12 ELLWOOD ST	SSE 1/8 - 1/4 (0.225 mi.)	AD307	758
CON EDISON TRANSFORM	HENSHAW ST & RIVERSI	NNW 1/8 - 1/4 (0.238 mi.)	AG333	823
CON EDISON MANHOLE:	19 HENSHAW ST	N 1/8 - 1/4 (0.244 mi.)	AG345	848
<u>Lower Elevation</u>	<u>Address</u>	<u>Direction / Distance</u>	<u>Map ID</u>	<u>Page</u>
CON EDISON SERVICE B	31-39 SHERMAN AVE &	ESE 0 - 1/8 (0.012 mi.)	A14	64
CON EDISON SERVICE B	SHERMAN AVE & SICKLE	ESE 0 - 1/8 (0.012 mi.)	A16	67
CON EDISON SERVICE B	31 SHERMAN AVE	E 0 - 1/8 (0.045 mi.)	E41	106
CON EDISON SERVICE B	39 SHERMAN AVE FRONT	E 0 - 1/8 (0.052 mi.)	F47	120
VERIZON NEW YORK	50 THAYER ST	E 0 - 1/8 (0.087 mi.)	F78	206
CON EDISON	BROADWAY & ARDEN ST	NNE 0 - 1/8 (0.109 mi.)	H110	265
CON EDISON SERVICE B	ELLWOOD ST & 196TH S	SSE 0 - 1/8 (0.112 mi.)	G120	287
CON EDISON SERVICE B	W 196TH ST & ELLWOOD	SSE 0 - 1/8 (0.112 mi.)	G122	291
FIVE STAR CLEANERS	70 SHERMAN AVE	ENE 1/8 - 1/4 (0.133 mi.)	J137	317
CON EDISON	15-17 ARDEN ST & SHE	ESE 1/8 - 1/4 (0.140 mi.)	I151	343
CON EDISON SERVICE B	168 DYCKMAN ST	ENE 1/8 - 1/4 (0.147 mi.)	N161	371
CON EDISON SERVICE B	78 NAGLE AVE	SSE 1/8 - 1/4 (0.149 mi.)	O163	374
CON EDISON SERVICE B	114 NAGLE AVE	SE 1/8 - 1/4 (0.152 mi.)	M166	383
INVESTMENT DEV CO SI	1 SICKLES ST	SE 1/8 - 1/4 (0.152 mi.)	M169	390
TOP HAT CLEANERS	98 NAGLE AVE	SSE 1/8 - 1/4 (0.155 mi.)	M171	393
CON EDISON SERVICE B	60 NAGLE AVE	S 1/8 - 1/4 (0.156 mi.)	O173	398
CON EDISON SERVICE B	60 NAGLE AVE	S 1/8 - 1/4 (0.156 mi.)	O174	402
CON EDISON SERVICE B	NAGLE AVE & SICKLES	SE 1/8 - 1/4 (0.159 mi.)	M176	407
CON EDISON	ELLWOOD ST & NAGLE A	SSE 1/8 - 1/4 (0.159 mi.)	O177	410
CON EDISON	77 NAGEL AVE	SSE 1/8 - 1/4 (0.160 mi.)	O183	419

EXECUTIVE SUMMARY

<u>Lower Elevation</u>	<u>Address</u>	<u>Direction / Distance</u>	<u>Map ID</u>	<u>Page</u>
CON EDISON SERVICE B	145 DYCKMAN ST & SHE	ENE 1/8 - 1/4 (0.160 mi.)	Q184	420
CON EDISON SERVICE B	DYCKMAN & SHERMAN	ENE 1/8 - 1/4 (0.160 mi.)	Q185	422
BELL ATLANTIC-NY	DYKEMAN ST & SHERMAN	ENE 1/8 - 1/4 (0.160 mi.)	Q186	424
CON EDISON SERVICE B	DYCKMAN ST & SHERMAN	ENE 1/8 - 1/4 (0.160 mi.)	Q187	426
CON EDISON SERVICE B	DYCKMAN ST & SHERMAN	ENE 1/8 - 1/4 (0.160 mi.)	Q189	429
THAYER CLEANERS	4740 BROADWAY	NNE 1/8 - 1/4 (0.160 mi.)	S190	431
CON EDISON SERVICE B	146 DYCKMAN ST OPPOS	E 1/8 - 1/4 (0.162 mi.)	Q191	435
CON EDISON SERVICE B	60-64 NAGLE AVE S OF	S 1/8 - 1/4 (0.163 mi.)	O196	447
CON EDISON	36 ELLWOOD ST	SSE 1/8 - 1/4 (0.180 mi.)	W213	478
CON EDISON SERVICE B	POST AVE & DYCKMAN S	E 1/8 - 1/4 (0.180 mi.)	X214	482
CON EDISON SERVICE B	POST AVE & DYCKMAN S	E 1/8 - 1/4 (0.180 mi.)	X215	484
CON EDISON SERVICE B	DYCKMAN & POST ST	E 1/8 - 1/4 (0.180 mi.)	X216	486
CON EDISON SERVICE B	POST AVE & DYCKMAN S	E 1/8 - 1/4 (0.180 mi.)	X217	488
CON EDISON SERVICE B	DYCKMAN & POST ST	E 1/8 - 1/4 (0.180 mi.)	X218	489
4566 BROADWAY LLC	4566 BROADWAY	SSW 1/8 - 1/4 (0.183 mi.)	T222	542
CON EDISON SERVICE B	207 DYCKMAN ST	NE 1/8 - 1/4 (0.183 mi.)	V223	546
CON EDISON SERVICE B	141 NAGLE AVE	SE 1/8 - 1/4 (0.187 mi.)	U230	565
CON EDISON SERVICE B	150A NAGLE AVE	ESE 1/8 - 1/4 (0.191 mi.)	R234	580
CON EDISON	NAGLE AVE & THAYER S	ESE 1/8 - 1/4 (0.191 mi.)	R236	583
CON EDISON	NAGLE ST & THAYER ST	ESE 1/8 - 1/4 (0.191 mi.)	R240	588
NYCPR FORT TRYON PAR	BROADWAY & RIVERSIDE	NNE 1/8 - 1/4 (0.193 mi.)	V242	592
CON EDISON	BROADWAY & RIVERSIDE	NNE 1/8 - 1/4 (0.193 mi.)	V245	600
CON EDISON SERVICE B	BROADWAY & DYCKMAN	NNE 1/8 - 1/4 (0.193 mi.)	V248	605
CON EDISON	DYCKMAN ST & RIVERSI	NNE 1/8 - 1/4 (0.193 mi.)	V250	609
CON EDISON VAULT: 84	DYCKMAN ST & BROADWA	NNE 1/8 - 1/4 (0.193 mi.)	V251	612
CON EDISON MANHOLE 3	31 NAGLE AVE	S 1/8 - 1/4 (0.196 mi.)	W256	623
CON EDISON	12- VERMILYEA AVE S	NE 1/8 - 1/4 (0.201 mi.)	V260	632
CON EDISON	RIVERSIDE DR & PAYSO	N 1/8 - 1/4 (0.203 mi.)	Y263	639
CON EDISON	RIVERSIDE DR & PAYSO	N 1/8 - 1/4 (0.203 mi.)	Y264	640
CON EDISON	RIVERSIDE DR & PAYSO	N 1/8 - 1/4 (0.203 mi.)	Y265	643
CON EDISON SERVICE B	157 NAGLE AVE	ESE 1/8 - 1/4 (0.205 mi.)	AA272	658
JOHNNIES CLEANERS	17 NAGLE AVE	SSW 1/8 - 1/4 (0.211 mi.)	AC282	679
CON EDISON	4766 BROADWAY	NE 1/8 - 1/4 (0.218 mi.)	AE292	729
CON EDISON TRANSFORM	SEAMEN AVE & DYCKMAN	NNE 1/8 - 1/4 (0.220 mi.)	AF295	734
CON EDISON SERVICE B	158 NAGLE AVE	ESE 1/8 - 1/4 (0.220 mi.)	AA297	737
CLICK DRY CLEANERS	109 DYCKMAN ST	ESE 1/8 - 1/4 (0.221 mi.)	AA299	742
CON EDISON	23 VERMILYA AVE	NE 1/8 - 1/4 (0.222 mi.)	Z301	745
MTA NYCT - 7TH AVE B	NAGLE AVE & FORT GEO	ESE 1/8 - 1/4 (0.226 mi.)	AA309	760
CON EDISON - MH 6021	BROADWAY & HILLSIDE	SSW 1/8 - 1/4 (0.229 mi.)	AC312	767
CON EDISON	BROADWAY & BENNET AV	SSW 1/8 - 1/4 (0.229 mi.)	AC313	770
CON EDISON SERVICE B	112 SHERMAN AVE FRON	ENE 1/8 - 1/4 (0.230 mi.)	AB316	774
CON EDISON SERVICE B	114 SHERMAN AVE FRON	ENE 1/8 - 1/4 (0.234 mi.)	AB326	803
LATTER DAY SAINTS TH	250 DYCKMAN ST	N 1/8 - 1/4 (0.234 mi.)	AF327	806
CON EDISON	31 VERMILYA AVE	ENE 1/8 - 1/4 (0.241 mi.)	Z340	840
CON EDISON SERVICE B	118 SHERMAN AVE FRON	ENE 1/8 - 1/4 (0.241 mi.)	AB341	841

ROD: Record of Decision. ROD documents mandate a permanent remedy at an NPL (Superfund) site containing technical and health information to aid the cleanup.

A review of the ROD list, as provided by EDR, and dated 09/27/2017 has revealed that there is 1 ROD site within approximately 1 mile of the target property.

<u>Equal/Higher Elevation</u>	<u>Address</u>	<u>Direction / Distance</u>	<u>Map ID</u>	<u>Page</u>
HUDSON RIVER PCBs	NO STREET APPLICABLE	WNW 1/4 - 1/2 (0.258 mi.)	0	17

EXECUTIVE SUMMARY

CONSENT: Major Legal settlements that establish responsibility and standards for cleanup at NPL (superfund) sites. Released periodically by U.S. District Courts after settlement by parties to litigation matters.

A review of the CONSENT list, as provided by EDR, and dated 06/30/2017 has revealed that there is 1 CONSENT site within approximately 1 mile of the target property.

<u>Equal/Higher Elevation</u>	<u>Address</u>	<u>Direction / Distance</u>	<u>Map ID</u>	<u>Page</u>
HUDSON RIVER PCBS	NO STREET APPLICABLE	WNW 1/4 - 1/2 (0.258 mi.)	0	17

NY DRYCLEANERS: A listing of all registered drycleaning facilities.

A review of the NY DRYCLEANERS list, as provided by EDR, and dated 10/27/2016 has revealed that there are 4 NY DRYCLEANERS sites within approximately 0.25 miles of the target property.

<u>Lower Elevation</u>	<u>Address</u>	<u>Direction / Distance</u>	<u>Map ID</u>	<u>Page</u>
FIVE STAR CLEANERS Facility Id: 2-6201-00074	70 SHERMAN AVE	ENE 1/8 - 1/4 (0.133 mi.)	J137	317
TOP HAT CLEANERS Facility Id: 2-6201-00078	98 NAGLE AVE	SSE 1/8 - 1/4 (0.155 mi.)	M171	393
NAGLE CLEANERS Facility Id: 2-6201-00066	150 NAGLE AVE	ESE 1/8 - 1/4 (0.191 mi.)	R233	571
CLICK/NAFCO CLEANERS Facility Id: 2-6201-00164	109 DYCKMAN ST. B	ESE 1/8 - 1/4 (0.221 mi.)	AA300	745

NY MANIFEST: Manifest is a document that lists and tracks hazardous waste from the generator through transporters to a TSD facility.

A review of the NY MANIFEST list, as provided by EDR, and dated 10/01/2017 has revealed that there are 108 NY MANIFEST sites within approximately 0.25 miles of the target property.

<u>Equal/Higher Elevation</u>	<u>Address</u>	<u>Direction / Distance</u>	<u>Map ID</u>	<u>Page</u>
CON EDISON SERVICE B EPA ID: NYP004409439	4672 BROADWAY	NNW 0 - 1/8 (0.008 mi.)	A6	44
CON EDISON EPA ID: NYP004405403	4672 BROADWAY	NNW 0 - 1/8 (0.008 mi.)	A7	47
CON EDISON SERVICE B EPA ID: NYP004409421	4672 BROADWAY FRONT	NNW 0 - 1/8 (0.008 mi.)	A8	48
CON EDISON EPA ID: NYP004164695	4670 BROADWAY & DONG	N 0 - 1/8 (0.009 mi.)	A10	55
CON EDISON TRANSFORM EPA ID: NYP004442695	ELWOOD ST & SHERMAN	SSW 0 - 1/8 (0.013 mi.)	A22	76
CONSOLIDATED EDISON EPA ID: NYP004185187	BROADWAY & SHERMAN A	SW 0 - 1/8 (0.025 mi.)	B29	85
CONED EPA ID: NYP004181103	BROADWAY & DONSAN PL	NW 0 - 1/8 (0.028 mi.)	C31	87
CON EDISON MANHOLE 2 EPA ID: NYP004226330	BROADWAY & DONGAN PL	NW 0 - 1/8 (0.028 mi.)	C32	89
CON EDISON	W 196TH ST & BROADWA	SSW 1/8 - 1/4 (0.134 mi.)	K140	324

EXECUTIVE SUMMARY

EPA ID: NYP004739025				
NEW LEAF RESTAURANT EPA ID: NYR000219378	1 MARGARET CORBIN DR	NNW 1/8 - 1/4 (0.139 mi.)	P148	338
CON EDISON - MANHOLE EPA ID: NYP005010996	RIVERSIDE DR & HENSH	NNW 1/8 - 1/4 (0.238 mi.)	AG334	824
CON EDISON EPA ID: NYP004561924	HENSHAW ST & RIVERSI	NNW 1/8 - 1/4 (0.238 mi.)	AG335	824
CONSOLIDATED EDISON EPA ID: NYP004171315	1795 RIVERSIDE DRIVE	N 1/8 - 1/4 (0.241 mi.)	AG343	845
CON EDISON MANHOLE: EPA ID: NYP004351516	19 HENSHAW ST	N 1/8 - 1/4 (0.244 mi.)	AG345	848

<u>Lower Elevation</u>	<u>Address</u>	<u>Direction / Distance</u>	<u>Map ID</u>	<u>Page</u>
CONED EPA ID: NYP004181095	7 SHERMAN AVE	S 0 - 1/8 (0.011 mi.)	A13	63
CONSOLIDATED EDISON EPA ID: NYP004185922	SHERMAN AVE & SICKLE	ESE 0 - 1/8 (0.012 mi.)	A15	66
CON EDISON SERVICE B EPA ID: NYP004455283	SHERMAN AVE & SICKLE	ESE 0 - 1/8 (0.012 mi.)	A16	67
CON EDISON EPA ID: NYP004596730	SHERMAN AVE & SICKLE	ESE 0 - 1/8 (0.012 mi.)	A17	69
CON EDISON EPA ID: NYP004578233	20 SHERMAN AVE & SIC	ENE 0 - 1/8 (0.013 mi.)	A20	74
CON EDISON EPA ID: NYP004404760	F/O 4648 BROADWAY	SSW 0 - 1/8 (0.042 mi.)	B39	102
CON EDISON SERVICE B EPA ID: NYP004407854	31 SHERMAN AVE	E 0 - 1/8 (0.045 mi.)	E41	106
BRISTOL TOWERS EPA ID: NYR000128264	40 SHERMAN AVE	E 0 - 1/8 (0.051 mi.)	F46	117
CON EDISON SERVICE B EPA ID: NYP004458766	39 SHERMAN AVE FRONT	E 0 - 1/8 (0.052 mi.)	F47	120
CON EDISON - MANHOLE EPA ID: NYP004927242	SHERMAN AVE & ARDEN	E 0 - 1/8 (0.058 mi.)	F56	138
DIKRAN PROPERTIES EPA ID: NYR000138503	40 ARDEN ST APT 1J	ESE 0 - 1/8 (0.072 mi.)	E70	174
VERIZON NEW YORK EPA ID: NYR000062695	50 THAYER ST	E 0 - 1/8 (0.087 mi.)	F78	206
CONSOLIDATED EDISON EPA ID: NYP004187704	100' EAST OF 100 THA	ENE 0 - 1/8 (0.106 mi.)	J99	251
CON EDISON EPA ID: NYP004189767	BROADWAY & ARDEN ST	NNE 0 - 1/8 (0.109 mi.)	H110	265
CONSOLIDATED EDISON EPA ID: NYP004185203	BROADWAY & ARDEN ST	NNE 0 - 1/8 (0.109 mi.)	H111	269
CONED EPA ID: NYP004181111	4712 BROADWAY AVE	NNE 0 - 1/8 (0.110 mi.)	H115	275
CON EDISON SERVICE B	ELLWOOD ST & 196TH S	SSE 0 - 1/8 (0.112 mi.)	G120	287

EXECUTIVE SUMMARY

EPA ID: NYP004408647				
CON EDISON	W 196TH ST & ELLWOOD	SSE 0 - 1/8 (0.112 mi.)	G121	289
EPA ID: NYP004575262				
CON EDISON	75 THAYER ST	NE 0 - 1/8 (0.119 mi.)	J127	299
EPA ID: NYP004407011				
FIVE STAR CLEANERS	70 SHERMAN AVE	ENE 1/8 - 1/4 (0.133 mi.)	J137	317
EPA ID: NYD981080724				
CON EDISON	OP 24 THAYER ST	ESE 1/8 - 1/4 (0.134 mi.)	I138	320
EPA ID: NYP004407177				
CON EDISON - SERVICE	THAYER STREET AND BR	NNE 1/8 - 1/4 (0.147 mi.)	S155	352
EPA ID: NYP004171831				
MTA NYCT	BROADWAY & THAYER ST	NNE 1/8 - 1/4 (0.147 mi.)	S156	356
EPA ID: NYR000146159				
CON EDISON	W BROADWAY & THAYER	NNE 1/8 - 1/4 (0.147 mi.)	S157	357
EPA ID: NYP004409488				
CON EDISON	168 DYCKMAN ST	ENE 1/8 - 1/4 (0.147 mi.)	N160	369
EPA ID: NYP004564993				
CON EDISON SERVICE B	78 NAGLE AVE	SSE 1/8 - 1/4 (0.149 mi.)	O163	374
EPA ID: NYP004407888				
CON EDISON SERVICE B	114 NAGLE AVE	SE 1/8 - 1/4 (0.152 mi.)	M166	383
EPA ID: NYP004411476				
TOP HAT CLEANERS	98 NAGLE AVE	SSE 1/8 - 1/4 (0.155 mi.)	M171	393
EPA ID: NYD982792822				
CON EDISON SERVICE B	60 NAGLE AVE	S 1/8 - 1/4 (0.156 mi.)	O173	398
EPA ID: NYP004233920				
CON EDISON SERVICE B	60 NAGLE AVE	S 1/8 - 1/4 (0.156 mi.)	O174	402
EPA ID: NYP004221792				
CON EDISON SERVICE B	NAGLE AVE & SICKLES	SE 1/8 - 1/4 (0.159 mi.)	M176	407
EPA ID: NYP004409587				
CON EDISON	ELLWOOD ST & NAGLE A	SSE 1/8 - 1/4 (0.159 mi.)	O179	412
EPA ID: NYP004762720				
CON EDISON	188 DYCKMAN AVE	NE 1/8 - 1/4 (0.160 mi.)	N182	418
EPA ID: NYP004703088				
CON EDISON SERVICE B	DYCKMAN & SHERMAN	ENE 1/8 - 1/4 (0.160 mi.)	Q185	422
EPA ID: NYP004295846				
BELL ATLANTIC-NY	DYKEMAN ST & SHERMAN	ENE 1/8 - 1/4 (0.160 mi.)	Q186	424
EPA ID: NJP000943340				
CON EDISON SERVICE B	DYCKMAN ST & SHERMAN	ENE 1/8 - 1/4 (0.160 mi.)	Q187	426
EPA ID: NYP004410312				
BELL ATLANTIC-NY	DYKEMAN ST & SHERMAN	ENE 1/8 - 1/4 (0.160 mi.)	Q188	428
EPA ID: NYP000943340				
CON EDISON SERVICE B	DYCKMAN ST & SHERMAN	ENE 1/8 - 1/4 (0.160 mi.)	Q189	429
EPA ID: NYP004410338				
THAYER CLEANERS	4740 BROADWAY	NNE 1/8 - 1/4 (0.160 mi.)	S190	431
EPA ID: NYD981087877				
CON EDISON SERVICE B	146 DYCKMAN ST OPPOS	E 1/8 - 1/4 (0.162 mi.)	Q191	435

EXECUTIVE SUMMARY

EPA ID: NYP004296786 NYC DEPT OF EDUCATIO EPA ID: NYR000214643	93 NAGLE AVE	SSE 1/8 - 1/4 (0.162 mi.)	M192	437
RUBY INTERNATIONAL EPA ID: NYR000139089	9 THYER ST - APT B12	ESE 1/8 - 1/4 (0.163 mi.)	R195	444
CON EDISON SERVICE B EPA ID: NYP004220539	60-64 NAGLE AVE S OF	S 1/8 - 1/4 (0.163 mi.)	O196	447
CON EDISON SERVICE B EPA ID: NYP004270609	4580 BROADWAY	SSW 1/8 - 1/4 (0.168 mi.)	T200	456
CON EDISON EPA ID: NYP004703054	NAGLE AVE & ARDEN AV	SE 1/8 - 1/4 (0.169 mi.)	U203	461
CONSOLIDATED EDISON EPA ID: NYP004185963	NAGLE AVE & ARDEN ST	SE 1/8 - 1/4 (0.169 mi.)	U204	462
CON EDISON EPA ID: NYP004624706	202-200 W 49 ST E/O	NE 1/8 - 1/4 (0.169 mi.)	V205	464
CON EDISON EPA ID: NYP004711925	5-9 THAYER ST	ESE 1/8 - 1/4 (0.173 mi.)	R207	467
CON EDISON SERVICE B EPA ID: NYP004260667	4572-90 BROADWAY N O	SSW 1/8 - 1/4 (0.177 mi.)	T210	472
CON EDISON EPA ID: NYP004165262	36 ELLWOOD ST	SSE 1/8 - 1/4 (0.180 mi.)	W213	478
CON EDISON SERVICE B EPA ID: NYP004171856	POST AVE & DYCKMAN S	E 1/8 - 1/4 (0.180 mi.)	X214	482
CON EDISON SERVICE B EPA ID: NYP004296216	POST AVE & DYCKMAN S	E 1/8 - 1/4 (0.180 mi.)	X215	484
CON EDISON SERVICE B EPA ID: NYP004295879	DYCKMAN & POST ST	E 1/8 - 1/4 (0.180 mi.)	X216	486
CON EDISON SERVICE B EPA ID: NYP004295887	DYCKMAN & POST ST	E 1/8 - 1/4 (0.180 mi.)	X218	489
4566 BROADWAY LLC EPA ID: NYR000126680	4566 BROADWAY	SSW 1/8 - 1/4 (0.183 mi.)	T222	542
CON EDISON SERVICE B EPA ID: NYP004407847	207 DYCKMAN ST	NE 1/8 - 1/4 (0.183 mi.)	V223	546
CVS PHARMACY #2773 EPA ID: NYR000196915	130 DYCKMAN ST	E 1/8 - 1/4 (0.186 mi.)	X228	556
CON EDISON SERVICE B EPA ID: NYP004407912	141 NAGLE AVE	SE 1/8 - 1/4 (0.187 mi.)	U230	565
CON EDISON - SERVICE EPA ID: NYP004403861	219 DYCKMAN ST	NE 1/8 - 1/4 (0.190 mi.)	V232	568
NAGLE CLEANERS EPA ID: NYD077822187	150 NAGLE AVE	ESE 1/8 - 1/4 (0.191 mi.)	R233	571
CON EDISON SERVICE B EPA ID: NYP004407896	150A NAGLE AVE	ESE 1/8 - 1/4 (0.191 mi.)	R234	580
CON ED EPA ID: NYP004760534	NAGLE ST & THAYER ST	ESE 1/8 - 1/4 (0.191 mi.)	R237	584
CON EDISON	NAGLE AVE & THAYER S	ESE 1/8 - 1/4 (0.191 mi.)	R239	587

EXECUTIVE SUMMARY

EPA ID: NYP004757118				
NYCPR FORT TRYON PAR	BROADWAY & RIVERSIDE	NNE 1/8 - 1/4 (0.193 mi.)	V242	592
EPA ID: NYR000124255				
CON ED	BROADWAY & RIVERSIDE	NNE 1/8 - 1/4 (0.193 mi.)	V243	597
EPA ID: NYP004815201				
CONSOLIDATED EDISON	DYCKMAN ST & RIVERSI	NNE 1/8 - 1/4 (0.193 mi.)	V244	599
EPA ID: NYP004185211				
MTA NYCT - DYCKMAN S	BROADWAY & DYCKMAN S	NNE 1/8 - 1/4 (0.193 mi.)	V246	601
EPA ID: NYR000196709				
CON EDISON	DYCKMAN ST & BROADWA	NNE 1/8 - 1/4 (0.193 mi.)	V247	604
EPA ID: NYP004517322				
CON EDISON SERVICE B	BROADWAY & DYCKMAN	NNE 1/8 - 1/4 (0.193 mi.)	V248	605
EPA ID: NYP004289369				
CON EDISON	DYCKMAN ST & RIVERSI	NNE 1/8 - 1/4 (0.193 mi.)	V250	609
EPA ID: NYP004181178				
CON EDISON MANHOLE 3	31 NAGLE AVE	S 1/8 - 1/4 (0.196 mi.)	W256	623
EPA ID: NYP004139432				
CON EDISON	12- VERMILYEA AVE S	NE 1/8 - 1/4 (0.201 mi.)	V260	632
EPA ID: NYP004167938				
CON EDISON	RIVERSIDE DR & PAYSO	N 1/8 - 1/4 (0.203 mi.)	Y264	640
EPA ID: NYP004186474				
CON EDISON	RIVERSIDE DR & PAYSO	N 1/8 - 1/4 (0.203 mi.)	Y265	643
EPA ID: NYP004171815				
CON EDISON SERVICE B	157 NAGLE AVE	ESE 1/8 - 1/4 (0.205 mi.)	AA272	658
EPA ID: NYP004407904				
BP PRODUCTS NA INC -	242 DYCKMAN ST	NNE 1/8 - 1/4 (0.215 mi.)	Y286	706
EPA ID: NY0001492719				
CON EDISON	4766 BROADWAY	NE 1/8 - 1/4 (0.218 mi.)	AE291	727
EPA ID: NYP004757621				
CON EDISON TRANSFORM	SEAMEN AVE & DYCKMAN	NNE 1/8 - 1/4 (0.220 mi.)	AF295	734
EPA ID: NYP004329884				
CONSOLIDATED EDISON	DYCKMAN ST & SEAMAN	NNE 1/8 - 1/4 (0.220 mi.)	AF296	736
EPA ID: NYP004185583				
CON EDISON SERVICE B	158 NAGLE AVE	ESE 1/8 - 1/4 (0.220 mi.)	AA297	737
EPA ID: NYP004409504				
CLICK DRY CLEANERS	109 DYCKMAN ST	ESE 1/8 - 1/4 (0.221 mi.)	AA299	742
EPA ID: NYD982542078				
CON EDISON	NAGLE AVE & FT GEORG	ESE 1/8 - 1/4 (0.226 mi.)	AA308	759
EPA ID: NYP004401006				
MTA NYCT - 7TH AVE B	NAGLE AVE & FORT GEO	ESE 1/8 - 1/4 (0.226 mi.)	AA309	760
EPA ID: NYR000200568				
CON EDISON - MH 6021	BROADWAY & HILLSIDE	SSW 1/8 - 1/4 (0.229 mi.)	AC312	767
EPA ID: NYP004116315				
CON EDISON	BROADWAY & BENNETT A	SSW 1/8 - 1/4 (0.229 mi.)	AC314	771
EPA ID: NYP004651683				
CON ED	112 SHERMAN ST	ENE 1/8 - 1/4 (0.230 mi.)	AB315	772

EXECUTIVE SUMMARY

EPA ID: NYP004181145				
CON EDISON SERVICE B	112 SHERMAN AVE FRON	ENE 1/8 - 1/4 (0.230 mi.)	AB316	774
EPA ID: NYP004465811				
CONED	15 POST AVE	E 1/8 - 1/4 (0.231 mi.)	AH318	778
EPA ID: NYP004181160				
MTA NYCT - DYCKMAN S	DYCKMAN ST & NAGLE A	ESE 1/8 - 1/4 (0.232 mi.)	AA319	780
EPA Id: NYR000177451				
CONSOLIDATED EDISON	NAGLE AVE & BROADWAY	SSW 1/8 - 1/4 (0.232 mi.)	AC320	791
EPA ID: NYP004230819				
CON EDISON SERVICE B	114 SHERMAN AVE FRON	ENE 1/8 - 1/4 (0.234 mi.)	AB326	803
EPA ID: NYP004391348				
LATTER DAY SAINTS TH	250 DYKMAN ST	N 1/8 - 1/4 (0.234 mi.)	AF327	806
EPA ID: NYR000031864				
CONSOLIDATED EDISON	17 POST AVE - WASHIN	E 1/8 - 1/4 (0.237 mi.)	AH330	816
EPA ID: NYP004174074				
CON EDISON SERVICE B	118 SHERMAN AVE FRON	ENE 1/8 - 1/4 (0.241 mi.)	AB341	841
EPA ID: NYP004387361				

NJ MANIFEST: Hazardous waste manifest information.

A review of the NJ MANIFEST list, as provided by EDR, and dated 12/31/2016 has revealed that there are 29 NJ MANIFEST sites within approximately 0.25 miles of the target property.

<u>Equal/Higher Elevation</u>	<u>Address</u>	<u>Direction / Distance</u>	<u>Map ID</u>	<u>Page</u>
CON EDISON	4670 BROADWAY & DONG	N 0 - 1/8 (0.009 mi.)	A10	55
EPA ID: NYP004164695				
CON EDISON MANHOLE 2	BROADWAY & DONGAN PL	NW 0 - 1/8 (0.028 mi.)	C32	89
EPA ID: NYP004226330				
CON EDISON	W 196TH ST & BROADWA	SSW 1/8 - 1/4 (0.134 mi.)	K142	327
EPA Id: NYP004739025				
<u>Lower Elevation</u>	<u>Address</u>	<u>Direction / Distance</u>	<u>Map ID</u>	<u>Page</u>
CON EDISON	BROADWAY & ARDEN ST	NNE 0 - 1/8 (0.109 mi.)	H110	265
EPA ID: NYP004189767				
CON EDISON	15-17 ARDEN ST & SHE	ESE 1/8 - 1/4 (0.140 mi.)	I150	342
EPA Id: NYP004781415				
CON EDISON - SERVICE	THAYER STREET AND BR	NNE 1/8 - 1/4 (0.147 mi.)	S155	352
EPA Id: NYP004171831				
NYCT-MANHOLE INS37	BROADWAY & THAYER ST	NNE 1/8 - 1/4 (0.147 mi.)	S158	359
EPA Id: NYR000146159				
CON EDISON SERVICE B	60 NAGLE AVE	S 1/8 - 1/4 (0.156 mi.)	O173	398
EPA Id: NYP004233920				
CON EDISON SERVICE B	60 NAGLE AVE	S 1/8 - 1/4 (0.156 mi.)	O174	402
EPA ID: NYP004221792				
CON EDISON	ELLWOOD ST & NAGLE A	SSE 1/8 - 1/4 (0.159 mi.)	O178	411
EPA Id: NYP004762720				
CON EDISON SERVICE B	60-64 NAGLE AVE S OF	S 1/8 - 1/4 (0.163 mi.)	O196	447

EXECUTIVE SUMMARY

EPA ID: NYP004220539				
CON EDISON SERVICE B EPA Id: NYP004270609	4580 BROADWAY	SSW 1/8 - 1/4 (0.168 mi.)	T201	459
CON EDISON SERVICE B EPA Id: NYP004260667	4572-90 BROADWAY N O	SSW 1/8 - 1/4 (0.177 mi.)	T211	475
CON EDISON EPA ID: NYP004165262	36 ELLWOOD ST	SSE 1/8 - 1/4 (0.180 mi.)	W213	478
CON EDISON EPA Id: NYP004760534	NAGLE ST & THAYER ST	ESE 1/8 - 1/4 (0.191 mi.)	R235	582
CON EDISON EPA Id: NYP004757118	NAGLE AVE & THAYER S	ESE 1/8 - 1/4 (0.191 mi.)	R238	586
NYCPR FORT TRYON PAR EPA ID: NYR000124255	BROADWAY & RIVERSIDE	NNE 1/8 - 1/4 (0.193 mi.)	V242	592
CON EDISON EPA Id: NYP004815201	BROADWAY & RIVERSIDE	NNE 1/8 - 1/4 (0.193 mi.)	V249	608
CON EDISON EPA ID: NYP004181178	DYCKMAN ST & RIVERSI	NNE 1/8 - 1/4 (0.193 mi.)	V250	609
MTA NYCT - DYCKMAN S EPA Id: NYR000196709	BROADWAY & DYCKMAN S	NNE 1/8 - 1/4 (0.193 mi.)	V252	613
CON EDISON EPA ID: NYP004167938	12- VERMILYEA AVE S	NE 1/8 - 1/4 (0.201 mi.)	V260	632
CON EDISON EPA ID: NYP004186474	RIVERSIDE DR & PAYSO	N 1/8 - 1/4 (0.203 mi.)	Y264	640
CON EDISON EPA ID: NYP004171815	RIVERSIDE DR & PAYSO	N 1/8 - 1/4 (0.203 mi.)	Y265	643
BP PRODUCTS NA INC - EPA Id: NY0001492719	242 DYCKMAN ST	NNE 1/8 - 1/4 (0.215 mi.)	Y288	720
CON EDISON EPA Id: NYP004757621	4766 BROADWAY	NE 1/8 - 1/4 (0.218 mi.)	AE293	730
CON EDISON EPA Id: NYP004880981	23 VERMILYA AVE	NE 1/8 - 1/4 (0.222 mi.)	Z302	746
CON EDISON EPA Id: NYP004826606	BROADWAY & BENNET AV	SSW 1/8 - 1/4 (0.229 mi.)	AC311	766
MTA NYCT - DYCKMAN S EPA Id: NYR000177451	DYCKMAN ST & NAGLE A	ESE 1/8 - 1/4 (0.232 mi.)	AA319	780
CON EDISON EPA Id: NYP004880973	31 VERMILYA AVE	ENE 1/8 - 1/4 (0.241 mi.)	Z339	838

RI MANIFEST: Hazardous waste manifest information

A review of the RI MANIFEST list, as provided by EDR, and dated 12/31/2013 has revealed that there is 1 RI MANIFEST site within approximately 0.25 miles of the target property.

<u>Lower Elevation</u>	<u>Address</u>	<u>Direction / Distance</u>	<u>Map ID</u>	<u>Page</u>
NAGLE CLEANERS EPA ID: NYD077822187	150 NAGLE AVE	ESE 1/8 - 1/4 (0.191 mi.)	R233	571

EXECUTIVE SUMMARY

PA MANIFEST: Hazardous waste manifest information.

A review of the PA MANIFEST list, as provided by EDR, and dated 12/31/2016 has revealed that there is 1 PA MANIFEST site within approximately 0.25 miles of the target property.

<u>Lower Elevation</u>	<u>Address</u>	<u>Direction / Distance</u>	<u>Map ID</u>	<u>Page</u>
CVS # 02773 Generator EPA Id: NYR000196915	130 DYCKMAN STREET	E 1/8 - 1/4 (0.156 mi.)	R172	397

EDR HIGH RISK HISTORICAL RECORDS

EDR Exclusive Records

EDR MGP: The EDR Proprietary Manufactured Gas Plant Database includes records of coal gas plants (manufactured gas plants) compiled by EDR's researchers. Manufactured gas sites were used in the United States from the 1800's to 1950's to produce a gas that could be distributed and used as fuel. These plants used whale oil, rosin, coal, or a mixture of coal, oil, and water that also produced a significant amount of waste. Many of the byproducts of the gas production, such as coal tar (oily waste containing volatile and non-volatile chemicals), sludges, oils and other compounds are potentially hazardous to human health and the environment. The byproduct from this process was frequently disposed of directly at the plant site and can remain or spread slowly, serving as a continuous source of soil and groundwater contamination.

A review of the EDR MGP list, as provided by EDR, has revealed that there are 2 EDR MGP sites within approximately 1 mile of the target property.

<u>Equal/Higher Elevation</u>	<u>Address</u>	<u>Direction / Distance</u>	<u>Map ID</u>	<u>Page</u>
CON EDISON - BROADWA	12 DONGAN PLACE	N 0 - 1/8 (0.034 mi.)	C35	96
<u>Lower Elevation</u>	<u>Address</u>	<u>Direction / Distance</u>	<u>Map ID</u>	<u>Page</u>
CON EDISON - KINGSBR	BLOCK 3236, LOT 25 A	E 1/2 - 1 (0.960 mi.)	403	979

EDR Hist Auto: EDR has searched selected national collections of business directories and has collected listings of potential gas station/filling station/service station sites that were available to EDR researchers. EDR's review was limited to those categories of sources that might, in EDR's opinion, include gas station/filling station/service station establishments. The categories reviewed included, but were not limited to gas, gas station, gasoline station, filling station, auto, automobile repair, auto service station, service station, etc. This database falls within a category of information EDR classifies as "High Risk Historical Records", or HRHR. EDR's HRHR effort presents unique and sometimes proprietary data about past sites and operations that typically create environmental concerns, but may not show up in current government records searches.

A review of the EDR Hist Auto list, as provided by EDR, has revealed that there are 2 EDR Hist Auto sites within approximately 0.125 miles of the target property.

<u>Lower Elevation</u>	<u>Address</u>	<u>Direction / Distance</u>	<u>Map ID</u>	<u>Page</u>
COTNY DELI GROCERY C	64 SHERMAN AVE	ENE 0 - 1/8 (0.108 mi.)	J108	265
BRITE-GLO PRODUCTS C	4710 BROADWAY	NNE 0 - 1/8 (0.109 mi.)	H109	265

EXECUTIVE SUMMARY

EDR Hist Cleaner: EDR has searched selected national collections of business directories and has collected listings of potential dry cleaner sites that were available to EDR researchers. EDR's review was limited to those categories of sources that might, in EDR's opinion, include dry cleaning establishments. The categories reviewed included, but were not limited to dry cleaners, cleaners, laundry, laundromat, cleaning/laundry, wash & dry etc. This database falls within a category of information EDR classifies as "High Risk Historical Records", or HRHR. EDR's HRHR effort presents unique and sometimes proprietary data about past sites and operations that typically create environmental concerns, but may not show up in current government records searches.

A review of the EDR Hist Cleaner list, as provided by EDR, has revealed that there is 1 EDR Hist Cleaner site within approximately 0.125 miles of the target property.

<u>Lower Elevation</u>	<u>Address</u>	<u>Direction / Distance</u>	<u>Map ID</u>	<u>Page</u>
HENRY CLEANERS	7 SHERMAN AVE	SE 0 - 1/8 (0.016 mi.)	A25	80

EXECUTIVE SUMMARY

Due to poor or inadequate address information, the following sites were not mapped. Count: 15 records.

<u>Site Name</u>	<u>Database(s)</u>
NYCT-191ST STREET & BROADWAY	RCRA-CESQG, NY MANIFEST
SANTILLI LAND DEVELOPMENT CORP.	NY SWF/LF
VAN COURTLAND STADIUM PARK TTF	NY LTANKS
1821 FAIRVIEW AVENUE	NY LTANKS
APT BUILDING	NY LTANKS
76TH ST BET. BROADWAY	NY LTANKS
NYCT-191ST STREET & BROADWAY	FINDS, ECHO
NYC DOT - BROADWAY BRIDGE	FINDS
208385; W/S BROADWAY & SWC OF W261	NY Spills
EAST BROADWAY	NY Spills
217309; MANHATTAN COLLEGE PKWY AND	NY Spills
205136; BROADWAY	NY Spills
207938; BROADWAY	NY Spills
205549; W BROADWAY	NY Spills
205923; W/S W. BROADWAY 23" NNC MU	NY Spills

OVERVIEW MAP - 5122358.2S

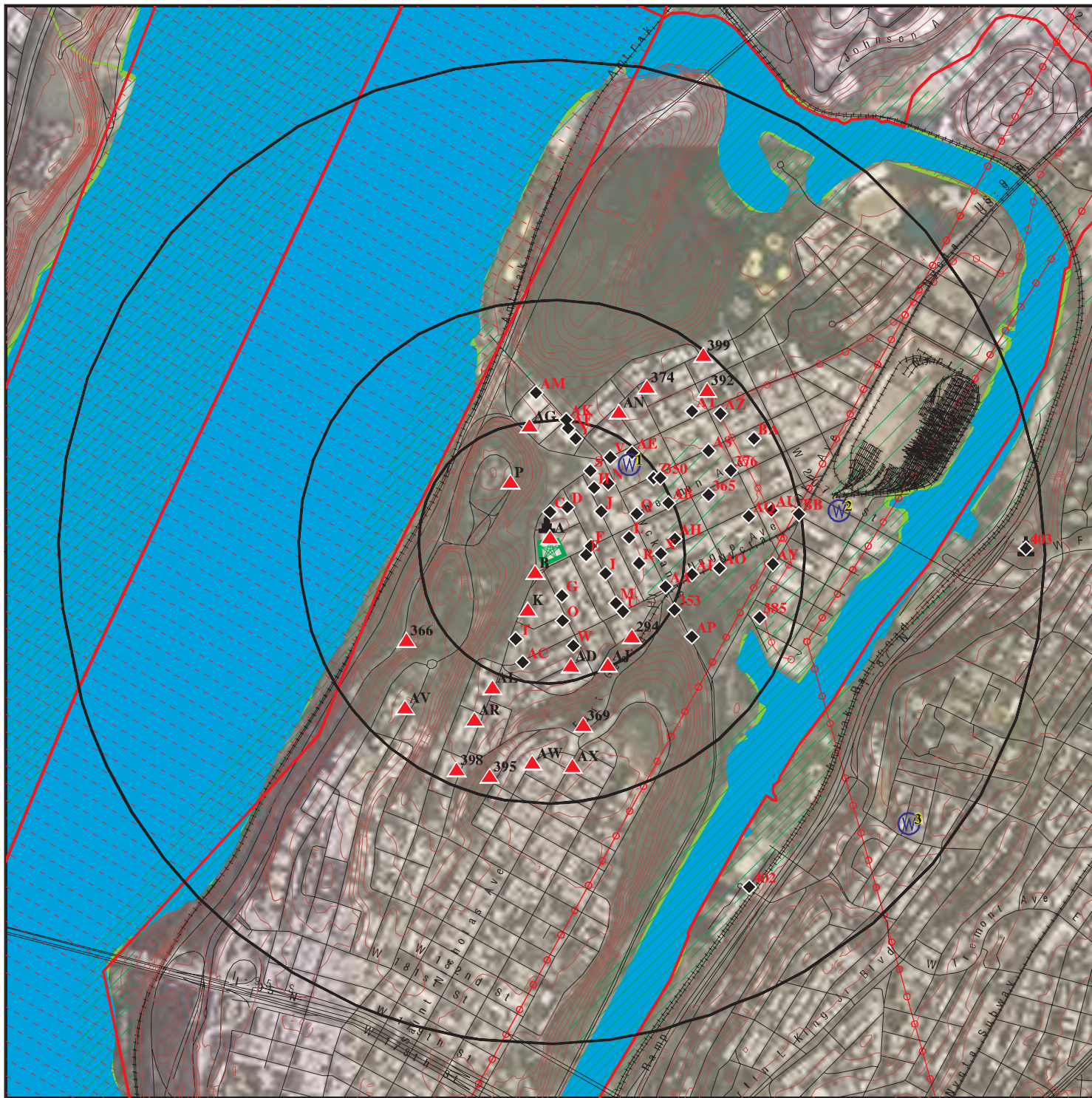

Target Property

Sites at elevations higher than or equal to the target property

Sites at elevations lower than the target property

Manufactured Gas Plants

National Priority List Sites

Dept. Defense Sites

Indian Reservations BIA

County Boundary

Power transmission lines

100-year flood zone

500-year flood zone

National Wetland Inventory

State Wetlands

Upgradient Area

This report includes Interactive Map Layers to display and/or hide map information. The legend includes only those icons for the default map view.

SITE NAME: 4650 Broadway
 ADDRESS: 4650 Broadway
 New York NY 10040
 LAT/LONG: 40.862768 / 73.929389

CLIENT: Langan Engineering, Inc.
 CONTACT: Ken Simmons
 INQUIRY #: 5122358.2s
 DATE: November 30, 2017 2:14 pm

DETAIL MAP - 5122358.2S



- Target Property
- Sites at elevations higher than or equal to the target property
- Sites at elevations lower than the target property
- Manufactured Gas Plants
- Sensitive Receptors
- National Priority List Sites
- Dept. Defense Sites

- Indian Reservations BIA
- Power transmission lines
- 100-year flood zone
- 500-year flood zone
- National Wetland Inventory
- State Wetlands

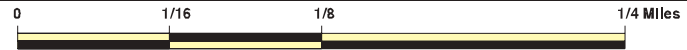

SITE NAME: 4650 Broadway
 ADDRESS: 4650 Broadway
 New York NY 10040
 LAT/LONG: 40.862768 / 73.929389

CLIENT: Langan Engineering, Inc.
 CONTACT: Ken Simmons
 INQUIRY #: 5122358.2s
 DATE: November 30, 2017 2:16 pm

This report includes Interactive Map Layers to display and/or hide map information. The legend includes only those icons for the default map view.

MAP FINDINGS SUMMARY

Database	Search Distance (Miles)	Target Property	< 1/8	1/8 - 1/4	1/4 - 1/2	1/2 - 1	> 1	Total Plotted
STANDARD ENVIRONMENTAL RECORDS								
<i>Federal NPL site list</i>								
NPL	1.000		0	0	1	0	NR	1
Proposed NPL	1.000		0	0	0	0	NR	0
NPL LIENS	TP		NR	NR	NR	NR	NR	0
<i>Federal Delisted NPL site list</i>								
Delisted NPL	1.000		0	0	0	0	NR	0
<i>Federal CERCLIS list</i>								
FEDERAL FACILITY	0.500		0	0	0	NR	NR	0
SEMS	0.500		0	0	1	NR	NR	1
<i>Federal CERCLIS NFRAP site list</i>								
SEMS-ARCHIVE	0.500		0	0	0	NR	NR	0
<i>Federal RCRA CORRACTS facilities list</i>								
CORRACTS	1.000		0	0	0	0	NR	0
<i>Federal RCRA non-CORRACTS TSD facilities list</i>								
RCRA-TSDF	0.500		0	0	0	NR	NR	0
<i>Federal RCRA generators list</i>								
RCRA-LQG	0.250		1	4	NR	NR	NR	5
RCRA-SQG	0.250		0	4	NR	NR	NR	4
RCRA-CESQG	0.250		2	4	NR	NR	NR	6
<i>Federal institutional controls / engineering controls registries</i>								
LUCIS	0.500		0	0	0	NR	NR	0
US ENG CONTROLS	0.500		0	0	1	NR	NR	1
US INST CONTROL	0.500		0	0	1	NR	NR	1
<i>Federal ERNS list</i>								
ERNS	TP		NR	NR	NR	NR	NR	0
<i>State- and tribal - equivalent CERCLIS</i>								
NY SHWS	1.000		0	0	0	1	NR	1
NJ SHWS	1.000		0	0	0	0	NR	0
NY VAPOR REOPENED	1.000		0	0	0	0	NR	0
<i>State and tribal landfill and/or solid waste disposal site lists</i>								
NY SWF/LF	0.500		0	0	0	NR	NR	0
NJ SWF/LF	0.500		0	0	0	NR	NR	0
<i>State and tribal leaking storage tank lists</i>								
INDIAN LUST	0.500		0	0	0	NR	NR	0

MAP FINDINGS SUMMARY

Database	Search Distance (Miles)	Target Property	< 1/8	1/8 - 1/4	1/4 - 1/2	1/2 - 1	> 1	Total Plotted
NY LTANKS	0.500		7	18	49	NR	NR	74
NY HIST LTANKS	0.500		0	0	0	NR	NR	0
State and tribal registered storage tank lists								
FEMA UST	0.250		0	0	NR	NR	NR	0
NY UST	0.250	1	3	10	NR	NR	NR	14
NJ UST	0.250		0	0	NR	NR	NR	0
NY CBS UST	0.250		0	0	NR	NR	NR	0
NY MOSF UST	0.500		0	0	0	NR	NR	0
NY MOSF	0.500		0	0	0	NR	NR	0
NY CBS	0.250		0	0	NR	NR	NR	0
NY AST	0.250	1	52	70	NR	NR	NR	123
NY CBS AST	0.250		0	0	NR	NR	NR	0
NY MOSF AST	0.500		0	0	0	NR	NR	0
INDIAN UST	0.250		0	0	NR	NR	NR	0
NY TANKS	0.250		1	0	NR	NR	NR	1
State and tribal institutional control / engineering control registries								
NY RES DECL	0.125		0	NR	NR	NR	NR	0
NY ENG CONTROLS	0.500		0	1	0	NR	NR	1
NJ ENG CONTROLS	0.500		0	0	0	NR	NR	0
NY INST CONTROL	0.500		0	1	0	NR	NR	1
NJ INST CONTROL	0.500		0	0	0	NR	NR	0
State and tribal voluntary cleanup sites								
NY VCP	0.500		1	2	1	NR	NR	4
INDIAN VCP	0.500		0	0	0	NR	NR	0
NJ VCP	0.500		0	0	0	NR	NR	0
State and tribal Brownfields sites								
NY BROWNFIELDS	0.500		0	1	0	NR	NR	1
NJ BROWNFIELDS	0.500		0	0	0	NR	NR	0
NY ERP	0.500		0	0	0	NR	NR	0
ADDITIONAL ENVIRONMENTAL RECORDS								
Local Brownfield lists								
US BROWNFIELDS	0.500		0	0	1	NR	NR	1
Local Lists of Landfill / Solid Waste Disposal Sites								
NY SWTIRE	0.500		0	0	0	NR	NR	0
NY SWRCY	0.500		0	0	0	NR	NR	0
NJ SWRCY	0.500		0	0	0	NR	NR	0
INDIAN ODI	0.500		0	0	0	NR	NR	0
DEBRIS REGION 9	0.500		0	0	0	NR	NR	0
ODI	0.500		0	0	0	NR	NR	0
IHS OPEN DUMPS	0.500		0	0	0	NR	NR	0
Local Lists of Hazardous waste / Contaminated Sites								
US HIST CDL	TP		NR	NR	NR	NR	NR	0

MAP FINDINGS SUMMARY

Database	Search Distance (Miles)	Target Property	< 1/8	1/8 - 1/4	1/4 - 1/2	1/2 - 1	> 1	Total Plotted
NY DEL SHWS	1.000		0	0	0	0	NR	0
US CDL	TP		NR	NR	NR	NR	NR	0
Local Lists of Registered Storage Tanks								
NY HIST UST	0.250		0	0	NR	NR	NR	0
NY HIST AST	TP		NR	NR	NR	NR	NR	0
Local Land Records								
NY LIENS	TP		NR	NR	NR	NR	NR	0
NJ LIENS	TP		NR	NR	NR	NR	NR	0
LIENS 2	TP		NR	NR	NR	NR	NR	0
Records of Emergency Release Reports								
HMIRS	TP		NR	NR	NR	NR	NR	0
NY Spills	0.125	1	28	NR	NR	NR	NR	29
NY Hist Spills	0.125		0	NR	NR	NR	NR	0
NY SPILLS 90	0.125		0	NR	NR	NR	NR	0
NJ SPILLS 90	0.125		0	NR	NR	NR	NR	0
NY SPILLS 80	0.125		0	NR	NR	NR	NR	0
NJ SPILLS 80	0.125		0	NR	NR	NR	NR	0
Other Ascertainable Records								
RCRA NonGen / NLR	0.250		18	62	NR	NR	NR	80
FUDS	1.000		0	0	0	0	NR	0
DOD	1.000		0	0	0	0	NR	0
SCRD DRYCLEANERS	0.500		0	0	0	NR	NR	0
US FIN ASSUR	TP		NR	NR	NR	NR	NR	0
EPA WATCH LIST	TP		NR	NR	NR	NR	NR	0
2020 COR ACTION	0.250		0	0	NR	NR	NR	0
TSCA	TP		NR	NR	NR	NR	NR	0
TRIS	TP		NR	NR	NR	NR	NR	0
SSTS	TP		NR	NR	NR	NR	NR	0
ROD	1.000		0	0	1	0	NR	1
RMP	TP		NR	NR	NR	NR	NR	0
RAATS	TP		NR	NR	NR	NR	NR	0
PRP	TP		NR	NR	NR	NR	NR	0
PADS	TP		NR	NR	NR	NR	NR	0
ICIS	TP		NR	NR	NR	NR	NR	0
FTTS	TP		NR	NR	NR	NR	NR	0
MLTS	TP		NR	NR	NR	NR	NR	0
COAL ASH DOE	TP		NR	NR	NR	NR	NR	0
COAL ASH EPA	0.500		0	0	0	NR	NR	0
PCB TRANSFORMER	TP		NR	NR	NR	NR	NR	0
RADINFO	TP		NR	NR	NR	NR	NR	0
HIST FTTS	TP		NR	NR	NR	NR	NR	0
DOT OPS	TP		NR	NR	NR	NR	NR	0
CONSENT	1.000		0	0	1	0	NR	1
INDIAN RESERV	1.000		0	0	0	0	NR	0
FUSRAP	1.000		0	0	0	0	NR	0
UMTRA	0.500		0	0	0	NR	NR	0
LEAD SMELTERS	TP		NR	NR	NR	NR	NR	0

Map ID
Direction
Distance
Elevation

MAP FINDINGS

Site

Database(s)

EDR ID Number
EPA ID Number

A1 **ARCADIA P/A SHERMAN AVE**
Target **4650 BROADWAY**
Property **MAHNATTAN, NY**

NY Spills **S109583192**
 N/A

Site 1 of 26 in cluster A

Actual:
39 ft.

SPILLS:

Facility ID: 0902240
Facility Type: ER
Spill Number: 0902240
DER Facility ID: 363393
Site ID: 414275
DEC Region: 2
Closed Date: Not reported
Spill Cause: Other
Spill Class: C4
SWIS: 3101
Spill Date: 2009-05-26
Investigator: VXBREVDO
Referred To: Not reported
Reported to Dept: 2009-05-26
CID: Not reported
Water Affected: Not reported
Spill Source: Commercial/Industrial
Spill Notifier: Other
Cleanup Ceased: Not reported
Cleanup Meets Std: False
Last Inspection: Not reported
Recommended Penalty: False
UST Trust: False
Remediation Phase: 1
Date Entered In Computer: 2009-05-26
Spill Record Last Update: 2016-03-31
Spiller Name: Not reported
Spiller Company: ARCADIA P/A SHERMAN AVE
Spiller Address: 4650 BROADWAY
Spiller Company: 999
Contact Name: CHARLES POWERS
DEC Memo:

"Sangesland spoke to Charles Powers at CNS Management. He's the environmental consultant for the site and has soil and groundwater data to show there is heavy contamination. Mr. Powers will e-mail a copy of his lab work to DEC for review. Once this groundwater/soil data comes in, the case may be referred to Remediation. Acadia Realty Trust, LLC 1311 Mamaroneck Ave, Suite 260 White Plains, NY 10605 Mr. Thomas Julius, Director of Non-conforming assets pbs- 2-077666 9/22/11- DEC Piper spoke with Charles Powers. He will sent reports for review. 12/9/15- Left message with Charles requesting info/ report. Latest Quarterly Report in DEC Docs. . In 2009, 3 - 550 gasoline USTs were removed along with a 5k heating oil tank. Residual contamination existed and an ORC injection was performed. The site is currently being monitored on a quarterly basis and will be looking into a second round of ORC injection if deemed necessary by remediation. Referred to remediation. 3/31/16 - Austin - Transferred to Remediation Section B (Vadim Brevdo) for further work - end"
Remarks: "CALLER STATES THAT 3 550 GALLON USTs WITH GASOLINE WERE DISCOVERED. THERE IS SOIL CONTAMINATION AND CLEAN UP IS PENDING."

All Materials:

Site ID: 414275
Operable Unit ID: 1170665

Map ID
Direction
Distance
Elevation

MAP FINDINGS

Site

Database(s)

EDR ID Number
EPA ID Number

ARCADIA P/A SHERMAN AVE (Continued)

S109583192

Operable Unit: 01
Material ID: 2162406
Material Code: 0009
Material Name: gasoline
Case No.: Not reported
Material FA: Petroleum
Quantity: Not reported
Units: G
Recovered: Not reported
Oxygenate: Not reported

A2
Target
Property
CONED
4650 BROADWAY
NEW YORK, NY 10001

NY MANIFEST **S109825067**
N/A

Site 2 of 26 in cluster A

Actual:
39 ft.

NY MANIFEST:
Country: USA
EPA ID: NYP004181087
Facility Status: Not reported
Location Address 1: 4650 BROADWAY
Code: BP
Location Address 2: Not reported
Total Tanks: Not reported
Location City: NEW YORK
Location State: NY
Location Zip: 10001
Location Zip 4: Not reported

NY MANIFEST:
EPAID: NYP004181087
Mailing Name: CONED
Mailing Contact: CONED
Mailing Address 1: 4 IRVING PLACE
Mailing Address 2: ROOM 818
Mailing City: NEW YORK
Mailing State: NY
Mailing Zip: 10003
Mailing Zip 4: Not reported
Mailing Country: USA
Mailing Phone: 2124602808

NY MANIFEST:
Document ID: Not reported
Manifest Status: Not reported
seq: Not reported
Year: 2009
Trans1 State ID: NJ0000027193
Trans2 State ID: Not reported
Generator Ship Date: 06/26/2009
Trans1 Recv Date: 06/26/2009
Trans2 Recv Date: Not reported
TSD Site Recv Date: 06/26/2009
Part A Recv Date: Not reported
Part B Recv Date: Not reported
Generator EPA ID: NYP004181087

Map ID
 Direction
 Distance
 Elevation

MAP FINDINGS

Site

Database(s)

EDR ID Number
 EPA ID Number

CONED (Continued)

S109825067

Trans1 EPA ID: Not reported
 Trans2 EPA ID: Not reported
 TSDF ID 1: NJD002200046
 TSDF ID 2: Not reported
 Manifest Tracking Number: 001083631GBF
 Import Indicator: N
 Export Indicator: N
 Discr Quantity Indicator: N
 Discr Type Indicator: N
 Discr Residue Indicator: N
 Discr Partial Reject Indicator: N
 Discr Full Reject Indicator: N
 Manifest Ref Number: Not reported
 Alt Facility RCRA ID: Not reported
 Alt Facility Sign Date: Not reported
 MGMT Method Type Code: H111
 Waste Code: Not reported
 Waste Code: Not reported
 Waste Code: Not reported
 Waste Code: Not reported
 Waste Code: Not reported
 Waste Code: Not reported
 Quantity: 300.0
 Units: P - Pounds
 Number of Containers: 1.0
 Container Type: TT - Cargo tank, tank trucks
 Handling Method: T Chemical, physical, or biological treatment.
 Specific Gravity: 1.0
 Waste Code: D008
 Waste Code 1_2: Not reported
 Waste Code 1_3: Not reported
 Waste Code 1_4: Not reported
 Waste Code 1_5: Not reported
 Waste Code 1_6: Not reported

[Click this hyperlink](#) while viewing on your computer to access additional NY_MANIFEST: detail in the EDR Site Report.

**A3
 Target
 Property**

**CITY OF NY HR ADMINISTRATION
 4650 BROADWAY & 2 SHERMAN AVENUE
 NEW YORK, NY 10040**

**NY UST U004076338
 N/A**

Site 3 of 26 in cluster A

**Actual:
 39 ft.**

UST:
 Id/Status: 2-077666 / Unregulated/Closed
 Program Type: PBS
 Region: STATE
 DEC Region: 2
 Expiration Date: N/A
 UTM X: 590240.11315
 UTM Y: 4524036.25387
 Site Type: Municipality (Incl. Waste Water Treatment Plants, Utilities, Swimming Pools, etc.)
 Affiliation Records:
 Site Id: 1613
 Affiliation Type: Mail Contact

Map ID
Direction
Distance
Elevation

MAP FINDINGS

Site

Database(s)

EDR ID Number
EPA ID Number

CITY OF NY HR ADMINISTRATION (Continued)

U004076338

Company Name: CNS MANAGEMENT CORPORATION
Contact Type: Not reported
Contact Name: CHARLES POWERS
Address1: 550 WEST OLD COUNTRY ROAD
Address2: SUITE 308
City: HICKSVILLE
State: NY
Zip Code: 11801
Country Code: 001
Phone: (516) 932-3228
EMail: Not reported
Fax Number: Not reported
Modified By: NRLOMBAR
Date Last Modified: 2009-08-24

Site Id: 1613
Affiliation Type: Facility Operator
Company Name: CITY OF NY HR ADMINISTRATION
Contact Type: Not reported
Contact Name: N/A
Address1: Not reported
Address2: Not reported
City: Not reported
State: NN
Zip Code: Not reported
Country Code: 001
Phone: N/A
EMail: Not reported
Fax Number: Not reported
Modified By: NRLOMBAR
Date Last Modified: 2009-08-24

Site Id: 1613
Affiliation Type: Emergency Contact
Company Name: ACADIA P/A SHERMAN AVENUE, LLC
Contact Type: Not reported
Contact Name: ELIAS SLAIBY
Address1: Not reported
Address2: Not reported
City: Not reported
State: NN
Zip Code: Not reported
Country Code: 999
Phone: (914) 288-8100
EMail: Not reported
Fax Number: Not reported
Modified By: NRLOMBAR
Date Last Modified: 2009-08-24

Site Id: 1613
Affiliation Type: Facility Owner
Company Name: ACADIA P/A SHERMAN AVENUE, LLC
Contact Type: Not reported
Contact Name: Not reported
Address1: 1311 MAMARONECK AVE, SUITE 260
Address2: Not reported
City: WHITE PLAINS

Map ID
Direction
Distance
Elevation

MAP FINDINGS

Site

Database(s)

EDR ID Number
EPA ID Number

CITY OF NY HR ADMINISTRATION (Continued)

U004076338

State: NY
Zip Code: 10605
Country Code: 001
Phone: (914) 288-8100
EMail: Not reported
Fax Number: Not reported
Modified By: NRLOMBAR
Date Last Modified: 2009-08-24

Tank Info:

Tank Number: 001
Tank ID: 1994
Tank Status: Closed - Removed
Material Name: Closed - Removed
Capacity Gallons: 5000
Install Date: Not reported
Date Tank Closed: 09/01/1998
Registered: True
Tank Location: Underground
Tank Type: Steel/carbon steel
Material Code: 0001
Common Name of Substance: #2 Fuel Oil (On-Site Consumption)

Tightness Test Method: NN
Date Test: Not reported
Next Test Date: Not reported
Pipe Model: Not reported
Modified By: TRANSLAT
Last Modified: 04/14/2017

Equipment Records:

J02 - Dispenser - Suction Dispenser
G03 - Tank Secondary Containment - Vault (w/o access)
H00 - Tank Leak Detection - None
B00 - Tank External Protection - None
C00 - Pipe Location - No Piping
D02 - Pipe Type - Galvanized Steel
F00 - Pipe External Protection - None
A00 - Tank Internal Protection - None
I04 - Overfill - Product Level Gauge (A/G)

Tank Number: 002
Tank ID: 1995
Tank Status: Closed - Removed
Material Name: Closed - Removed
Capacity Gallons: 2500
Install Date: Not reported
Date Tank Closed: 09/01/1998
Registered: True
Tank Location: Underground
Tank Type: Steel/carbon steel
Material Code: 0001
Common Name of Substance: #2 Fuel Oil (On-Site Consumption)

Tightness Test Method: NN

Map ID
Direction
Distance
Elevation

MAP FINDINGS

Site

Database(s)

EDR ID Number
EPA ID Number

CITY OF NY HR ADMINISTRATION (Continued)

U004076338

Date Test: Not reported
Next Test Date: Not reported
Pipe Model: Not reported
Modified By: TRANSLAT
Last Modified: 04/14/2017

Equipment Records:

I04 - Overfill - Product Level Gauge (A/G)
J02 - Dispenser - Suction Dispenser
B00 - Tank External Protection - None
C00 - Pipe Location - No Piping
D02 - Pipe Type - Galvanized Steel
F00 - Pipe External Protection - None
A00 - Tank Internal Protection - None
G03 - Tank Secondary Containment - Vault (w/o access)
H00 - Tank Leak Detection - None

Tank Number: 004
Tank ID: 230236
Tank Status: Closed - Removed
Material Name: Closed - Removed
Capacity Gallons: 550
Install Date: Not reported
Date Tank Closed: 08/07/2009
Registered: True
Tank Location: Underground
Tank Type: Fiberglass reinforced plastic [FRP]
Material Code: 0009
Common Name of Substance: Gasoline

Tightness Test Method: NN
Date Test: Not reported
Next Test Date: Not reported
Pipe Model: Not reported
Modified By: NRLOMBAR
Last Modified: 04/14/2017

Equipment Records:

L00 - Piping Leak Detection - None
C02 - Pipe Location - Underground/On-ground
E00 - Piping Secondary Containment - None
G03 - Tank Secondary Containment - Vault (w/o access)
H00 - Tank Leak Detection - None
I00 - Overfill - None
J00 - Dispenser - None
B00 - Tank External Protection - None
F00 - Pipe External Protection - None
A00 - Tank Internal Protection - None
D01 - Pipe Type - Steel/Carbon Steel/Iron
K00 - Spill Prevention - None

Tank Number: 005
Tank ID: 230237
Tank Status: Closed - Removed
Material Name: Closed - Removed
Capacity Gallons: 550

Map ID
Direction
Distance
Elevation

MAP FINDINGS

Site

Database(s)

EDR ID Number
EPA ID Number

CITY OF NY HR ADMINISTRATION (Continued)

U004076338

Install Date: Not reported
Date Tank Closed: 08/07/2009
Registered: True
Tank Location: Underground
Tank Type: Fiberglass reinforced plastic [FRP]
Material Code: 0009
Common Name of Substance: Gasoline

Tightness Test Method: NN
Date Test: Not reported
Next Test Date: Not reported
Pipe Model: Not reported
Modified By: NRLOMBAR
Last Modified: 04/14/2017

Equipment Records:

L00 - Piping Leak Detection - None
C02 - Pipe Location - Underground/On-ground
E00 - Piping Secondary Containment - None
G03 - Tank Secondary Containment - Vault (w/o access)
H00 - Tank Leak Detection - None
I00 - Overfill - None
B00 - Tank External Protection - None
F00 - Pipe External Protection - None
J00 - Dispenser - None
A00 - Tank Internal Protection - None
D01 - Pipe Type - Steel/Carbon Steel/Iron
K00 - Spill Prevention - None

Tank Number: 006
Tank ID: 230238
Tank Status: Closed - Removed
Material Name: Closed - Removed
Capacity Gallons: 550
Install Date: Not reported
Date Tank Closed: 08/07/2009
Registered: True
Tank Location: Underground
Tank Type: Fiberglass reinforced plastic [FRP]
Material Code: 0009
Common Name of Substance: Gasoline

Tightness Test Method: NN
Date Test: Not reported
Next Test Date: Not reported
Pipe Model: Not reported
Modified By: NRLOMBAR
Last Modified: 04/14/2017

Equipment Records:

J00 - Dispenser - None
C02 - Pipe Location - Underground/On-ground
F00 - Pipe External Protection - None
B00 - Tank External Protection - None
K00 - Spill Prevention - None
A00 - Tank Internal Protection - None
D01 - Pipe Type - Steel/Carbon Steel/Iron

Map ID
Direction
Distance
Elevation

MAP FINDINGS

Site

Database(s)

EDR ID Number
EPA ID Number

CITY OF NY HR ADMINISTRATION (Continued)

U004076338

G03 - Tank Secondary Containment - Vault (w/o access)
H00 - Tank Leak Detection - None
I00 - Overfill - None
E00 - Piping Secondary Containment - None
L00 - Piping Leak Detection - None

**A4
Target
Property**

**CITY OF NY HR ADMINISTRATION
4650 BROADWAY & 2 SHERMAN AVENUE
NEW YORK, NY 10040**

**NY AST U000393993
N/A**

Site 4 of 26 in cluster A

**Actual:
39 ft.**

AST:
Region: STATE
DEC Region: 2
Site Status: Unregulated/Closed
Facility Id: 2-077666
Program Type: PBS
UTM X: 590240.11315
UTM Y: 4524036.25387
Expiration Date: N/A
Site Type: Municipality (Incl. Waste Water Treatment Plants, Utilities, Swimming Pools, etc.)

Affiliation Records:

Site Id: 1613
Affiliation Type: Mail Contact
Company Name: CNS MANAGEMENT CORPORATION
Contact Type: Not reported
Contact Name: CHARLES POWERS
Address1: 550 WEST OLD COUNTRY ROAD
Address2: SUITE 308
City: HICKSVILLE
State: NY
Zip Code: 11801
Country Code: 001
Phone: (516) 932-3228
EMail: Not reported
Fax Number: Not reported
Modified By: NRLOMBAR
Date Last Modified: 2009-08-24

Site Id: 1613
Affiliation Type: Facility Operator
Company Name: CITY OF NY HR ADMINISTRATION
Contact Type: Not reported
Contact Name: N/A
Address1: Not reported
Address2: Not reported
City: Not reported
State: NN
Zip Code: Not reported
Country Code: 001
Phone: N/A
EMail: Not reported
Fax Number: Not reported
Modified By: NRLOMBAR
Date Last Modified: 2009-08-24

Map ID
Direction
Distance
Elevation

MAP FINDINGS

Site

Database(s)

EDR ID Number
EPA ID Number

CITY OF NY HR ADMINISTRATION (Continued)

U000393993

Site Id: 1613
Affiliation Type: Emergency Contact
Company Name: ACADIA P/A SHERMAN AVENUE, LLC
Contact Type: Not reported
Contact Name: ELIAS SLAIBY
Address1: Not reported
Address2: Not reported
City: Not reported
State: NN
Zip Code: Not reported
Country Code: 999
Phone: (914) 288-8100
EMail: Not reported
Fax Number: Not reported
Modified By: NRLOMBAR
Date Last Modified: 2009-08-24

Site Id: 1613
Affiliation Type: Facility Owner
Company Name: ACADIA P/A SHERMAN AVENUE, LLC
Contact Type: Not reported
Contact Name: Not reported
Address1: 1311 MAMARONECK AVE, SUITE 260
Address2: Not reported
City: WHITE PLAINS
State: NY
Zip Code: 10605
Country Code: 001
Phone: (914) 288-8100
EMail: Not reported
Fax Number: Not reported
Modified By: NRLOMBAR
Date Last Modified: 2009-08-24

Tank Info:

Tank Number: 003
Tank Id: 57087
Material Code: 0002
Common Name of Substance: #4 Fuel Oil (On-Site Consumption)

Equipment Records:

B00 - Tank External Protection - None
F00 - Pipe External Protection - None
C01 - Pipe Location - Aboveground
J00 - Dispenser - None
G01 - Tank Secondary Containment - Diking (Aboveground)
H06 - Tank Leak Detection - Impervious Barrier/Concrete Pad (A/G)
L00 - Piping Leak Detection - None
A00 - Tank Internal Protection - None
D01 - Pipe Type - Steel/Carbon Steel/Iron
E00 - Piping Secondary Containment - None
I00 - Overfill - None
K01 - Spill Prevention - Catch Basin

Tank Location: 2
Tank Type: Steel Tank in Concrete

Map ID
Direction
Distance
Elevation

MAP FINDINGS

Site

Database(s)

EDR ID Number
EPA ID Number

CITY OF NY HR ADMINISTRATION (Continued)

U000393993

Tank Status: Closed - Removed
Pipe Model: Not reported
Install Date: 10/01/1998
Capacity Gallons: 5000
Tightness Test Method: NN
Date Test: Not reported
Next Test Date: Not reported
Date Tank Closed: 08/07/2009
Register: True
Modified By: NRLOMBAR
Last Modified: 04/14/2017
Material Name: Not reported

**NPL
Region
WNW
1/4-1/2
1360 ft.**

**HUDSON RIVER PCBs
NO STREET APPLICABLE
HUDSON RIVER, NY 12801**

**NPL 1000384273
SEMS NYD980763841
RCRA-SQG
US ENG CONTROLS
US INST CONTROL
NY Spills
ROD
PRP
CONSENT**

NPL:

EPA ID: NYD980763841
Cerclis ID: 202229
EPA Region: 2
Federal: N
Final Date: 1984-09-21 00:00:00
Site Score: 54.659999999999997
Latitude: 43.110199999999999
Longitude: -73.576499999999996

Category Details:

NPL Status: Currently on the Final NPL
Category Description: Depth To Aquifer-<= 10 Feet
Category Value: 0

NPL Status: Currently on the Final NPL
Category Description: Distance To Nearest Population-> 0 And <= 1/4 Mile
Category Value: 10

Site Details:

Site Name: HUDSON RIVER PCBs
Site Status: Final
Site Zip: 12801
Site City: HUDSON RIVER
Site State: NY
Federal Site: No
Site County: WASHINGTON
EPA Region: 02
Date Proposed: 09/08/83
Date Deleted: Not reported
Date Finalized: 09/21/84

Substance Details:

Map ID
Direction
Distance
Elevation

MAP FINDINGS

Site

Database(s)

EDR ID Number
EPA ID Number

HUDSON RIVER PCBs (Continued)

1000384273

NPL Status: Currently on the Final NPL
Substance ID: Not reported
Substance: Not reported
CAS #: Not reported
Pathway: Not reported
Scoring: Not reported

NPL Status: Currently on the Final NPL
Substance ID: A046
Substance: POLYCHLORINATED BIPHENYLS
CAS #: 1336-36-3
Pathway: AIR PATHWAY
Scoring: 4

NPL Status: Currently on the Final NPL
Substance ID: A046
Substance: POLYCHLORINATED BIPHENYLS
CAS #: 1336-36-3
Pathway: SURFACE WATER PATHWAY
Scoring: 4

Summary Details:

Conditions at listing September 1983): The Hudson River PCBs Site is a 40-mile stretch of the Hudson River between Mechanicville and Fort Edward, New York. General Electric Co. discharged an estimated 1.1 million pounds of PCBs into this stretch of river. The State has identified 40 hot spots, defined as sediments contaminated with greater than 50 parts per million (ppm) of PCBs. Also included in the site are five remnant areas, which are river sediments exposed when the level of the river was lowered due to removal of the Fort Edward Dam. The State has taken initial measures to stabilize the remnant areas from erosion. In September 1980, Congress passed an amendment to the Clean Water Act (CWA) that included the Hudson River PCB Reclamation Demonstration Project. Under this legislation, the EPA Administrator could authorize a 75 percent grant, not to exceed 20 million. EPA issued a final Environmental Impact Statement in October 1982 evaluating various dredging alternatives for a demonstration project. EPA has prepared a feasibility study to evaluate alternative remedial actions under CERCLA. The Administrator has determined that CERCLA funds may be used for remedial action at the remnant areas and for evaluating the effectiveness of the water supply system at Waterford, New York. Status June 1984): EPA has completed a draft feasibility study identifying alternatives for remedial action. A search for parties potentially responsible for wastes associated with the site has been completed, and EPA has sent letters to two potentially responsible parties notifying them of possible legal action under CERCLA.

Site Status Details:

NPL Status: Final
Proposed Date: 09/08/1983
Final Date: 09/21/1984
Deleted Date: Not reported

Narratives Details:

NPL Name: HUDSON RIVER PCBs
City: HUDSON RIVER
State: NY

Map ID
Direction
Distance
Elevation

MAP FINDINGS

Site

Database(s)

EDR ID Number
EPA ID Number

HUDSON RIVER PCBS (Continued)

1000384273

SEMS:

Site ID: 202229
EPA ID: NYD980763841
Federal Facility: N
NPL: Currently on the Final NPL
Non NPL Status: Not reported

Following information was gathered from the prior CERCLIS update completed in 10/2013:

Site ID: 0202229
EPA ID: NYD980763841
Facility County: WASHINGTON
Short Name: HUDSON RIVER PCBS
Congressional District: 21
IFMS ID: 0284
SMSA Number: 2975
USGC Hydro Unit: 02020003
Federal Facility: Not a Federal Facility
DMNSN Number: 0.00000
Site Orphan Flag: N
RCRA ID: Not reported
USGS Quadrangle: Not reported
Site Init By Prog: Not reported
NFRAP Flag: Not reported
Parent ID: Not reported
RST Code: Not reported
EPA Region: 02
Classification: Waterways/Creeks/Rivers
Site Settings Code: SU
NPL Status: Currently on the Final NPL
DMNSN Unit Code: Not reported
RBRAC Code: Not reported
RResp Fed Agency Code: Not reported
Non NPL Status: Not reported
Non NPL Status Date: / /
Site Fips Code: 36115
CC Concurrence Date: / /
CC Concurrence FY: Not reported
Alias EPA ID: Not reported
Site FUDS Flag: Not reported

CERCLIS Site Contact Name(s):

Contact ID: 13002796.00000
Contact Name: JENNIFER LAPOMA
Contact Tel: (212) 637-4328
Contact Title: Remedial Project Manager (RPM)
Contact Email: Not reported

CERCLIS Site Alias Name(s):

Alias ID: 101
Alias Name: HUDSON RIVER PCBS
Alias Address: Not reported
WARREN, NY
Alias ID: 102
Alias Name: HUDSON RIVER PCBS
Alias Address: NO STREET APPLICABLE
NO CITY APPLICABLE, NY 12801

Map ID
Direction
Distance
Elevation

MAP FINDINGS

Site

Database(s)

EDR ID Number
EPA ID Number

HUDSON RIVER PCBS (Continued)

1000384273

Alias ID: 103
Alias Name: HUDSON RIVER PCBS
Alias Address: NO STREET APPLICABLE
HUDSON RIVER, NY 12801

Alias Comments: Not reported

Site Description: The Hudson River PCBs Site includes a nearly 200 river-mile stretch of the Hudson River in eastern New York State from the Village of Hudson Falls to the Battery in New York City. The Hudson River has been designated an American Heritage River because of its important role in American history and culture. This federal Superfund Record of Decision (ROD) addresses the risks to people and ecological receptors associated with polychlorinated biphenyls (PCBs) in the in-place sediments of the Upper Hudson River. The Site is divided into the Upper Hudson River which is the length of river between Hudson Falls and the Federal Dam at Troy, New York and the Lower Hudson River which is the length of river between Federal Dam at Troy and the Battery. For purposes of this project, EPA further divided the Upper Hudson River area into three main sections known as River Section 1, River Section 2, and River Section 3. The Site also includes five Remnant Deposits, which are areas of PCB-contaminated sediment that became exposed after the river water level dropped following removal of the Fort Edward Dam in 1973. The Upper Hudson River portion of the Site extends from the Fenimore Bridge in Hudson Falls to the Federal Dam at Troy, a distance of just over 43 river miles. The Lower Hudson River extends from the Federal Dam to the southern tip of Manhattan at the Battery in New York City. The Mid-Hudson River, which is primarily a subset of the Lower Hudson River, extends from the Federal Dam at Troy to just south of Poughkeepsie. The predominant sources of PCB contamination to the Upper Hudson River were two capacitor manufacturing plants owned and operated by GE. The plants are located adjacent to or near the Hudson River in the Village of Hudson Falls and the Town of Fort Edward. Over a 30-year period, the plants discharged a substantial amount of PCBs into the river. At the GE Hudson Falls plant, leakage of non-aqueous phase PCB-bearing oils through bedrock to the river continues to be a source of PCB contamination. Regarding the former outfall to the Hudson River from the GE Fort Edward plant, New York State Department of Environmental Conservation (NYSDEC) issued a Record of Decision in January 2000 that calls for the excavation of PCB-contaminated soil and sediment in this area of the Upper Hudson River shoreline in order to eliminate this source of PCBs to the river. EPA's analysis assumes a significantly reduced PCB loading to the river from these sources once the State's plans for remediation are implemented. PCBs, the chemicals of concern addressed in this decision document, have been classified by EPA as probable human carcinogens. They are also linked to other serious non-cancer adverse health effects based on observations in animals and emerging evidence in humans. Once discharged from the GE plants, the PCBs adhered to river sediment and accumulated downstream as they settled in impounded pools and other depositional areas. Historic fish and sediment data indicated PCBs were accumulating downstream of the old Fort Edward Dam as well as accumulating behind the dam. The removal of the dam in 1973 resulted in a remobilization and downstream distribution of PCBs that had accumulated behind the dam. Historically, the highest PCB sediment concentrations have been detected in the cohesive sediments within the Upper Hudson River. River scouring/ erosion and other mechanisms have mobilized PCB-contaminated sediments from the extensive cohesive deposits, redepositing them farther downstream all the way to the Battery. The preponderance of data indicates that burial of contaminated sediment by cleaner materials is not universally or uniformly occurring. Data also indicate that contaminated sediments in River Sections 1, 2 and 3 continue to serve as the major source of PCBs to the water column and the fish within the Upper Hudson River. During an approximate 30-year period ending in 1977,

HUDSON RIVER PCBs (Continued)

1000384273

PCBs were used in capacitor manufacturing operations Hudson Falls and Fort Edward, New York facilities. PCB oils were discharged both directly and indirectly from these plants into the Hudson River. This included both non-permitted and permitted discharges. Even after permits were received in 1975, permit exceedances occurred. Estimates of the total quantity of PCBs discharged directly from the two plants into the river from the 1940s to 1977 are as high as 1,330,000 pounds (about 605,000 kg). Many of the PCBs discharged to the river adhered to sediments and accumulated with the sediments as they settled in the impounded pool behind the Fort Edward Dam, as well as other depositional areas farther downstream. Because of its deteriorating condition, the Fort Edward Dam was removed in 1973. Five areas of PCB-contaminated sediments were exposed due to the lowering of the river water level when the Fort Edward Dam was removed. These five areas are known as the Remnant Deposits. During subsequent floods, PCB-contaminated sediments from the Fort Edward Dam area were scoured and transported downstream. EPA notified the company that had the two plants of the remedy selected in the 1984 ROD and offered the company the opportunity to implement the selected remedy with respect to the Remnant Deposits and the Waterford drinking water supply evaluation. The company declined EPA's offer. NYSDEC, with funding provided by EPA, conducted the evaluation at the Waterford Water Works. In addition, NYSDEC prepared a design for the in-place containment of the Remnant Deposits. This design was completed in 1988. In March 1989, the company offered to assume responsibility for the implementation of the in-place containment remedy for the Remnant Deposits. EPA issued a September 27, 1989 Administrative Order on Consent to the company which required the company to prepare a remedial design report for the construction of access roads to the Remnant Deposits and to submit a design for the in-place containment of the Remnant Deposits incorporating the NYSDEC-prepared design, plus any EPA-approved refinements to that design. EPA also issued a September 27, 1989 Administrative Order to the company requiring the company to construct and maintain the access roads to the Remnant Deposits. The company constructed the in-place containment of the Remnant Deposits under a 1990 Consent Decree with EPA. EPA will evaluate the need for further remedial action for the Remnant Deposits after completion of a 5-year review of the Remnant Deposit containment remedy, performed pursuant to CERCLA §121(c). The company's manufacturing plants in Hudson Falls and Fort Edward are listed under the New York State Inactive Hazardous Waste Disposal Sites Remedial program. The company currently is conducting remedial activities near the Hudson Falls and Fort Edward plants pursuant to Orders on Consent with NYSDEC. The company has thus far declined to implement the January 2000 NYSDEC Record of Decision for the Fort Edward plant Outfall 004. The NYSDEC is conducting the remedial design for that ROD. As one of America's great rivers, the Hudson has played and will continue to play a major role in the history, culture, and economy of the area. The Hudson has been designated an American Heritage River because of its important role in American history and culture. Current and reasonably-anticipated future land use and surface water use are described below. Current land use includes a variety of residential, commercial and industrial activities. Use of the river and lands surrounding the river are projected to remain the same. At this time, no changes in future land use are known, nor are any new uses expected. The Site passes through 14 different counties as the river flows to its final discharge point in New York Harbor. Four counties (Albany, Washington, Rensselaer, and Saratoga) lie adjacent to the more highly contaminated portions (areas of proposed active remediation in River Sections 1, 2 and 3) of the Upper Hudson River between Troy (Federal Dam) and Hudson Falls. Within these four counties, forests and farmlands surround urban centers and historic villages. There are apple orchards and dairy farms, parks, nature preserves and gardens. In addition to the GE Hudson Falls and Fort Edward plants, the area is home to technology

Map ID
Direction
Distance
Elevation

MAP FINDINGS

Site

Database(s)

EDR ID Number
EPA ID Number

HUDSON RIVER PCBs (Continued)

1000384273

companies, oil service companies and food companies. Saratoga and Washington Counties have experienced population growth between 1990 and 1999 of 10.2 percent and 1.4 percent, respectively, while Rensselaer and Albany Counties have experienced population declines of 1.9 percent and 0.3 percent, respectively. Total population of these four counties, according to July 1999 estimates by the US Department of Commerce Bureau of the Census, is just under 700,000. Warren County, in which the City of Glens Falls is located, has a population of just over 60,000 and is just to the northwest of the Hudson River PCBs Site. A Record of Decision (ROD) addressing operable unit 1 (OU 01) was completed in September 1984. A Record of Decision addressing OU 2 was completed in February 2002.

CERCLIS Assessment History:

Action Code: 001
Action: DISCOVERY
Date Started: / /
Date Completed: 07/01/83
Priority Level: Not reported
Operable Unit: SITEWIDE
Primary Responsibility: EPA Fund-Financed
Planning Status: Not reported
Urgency Indicator: Not reported
Action Anomaly: Not reported

Action Code: 001
Action: SITE INSPECTION
Date Started: 08/01/83
Date Completed: 09/01/83
Priority Level: Higher priority for further assessment
Operable Unit: SITEWIDE
Primary Responsibility: EPA Fund-Financed
Planning Status: Not reported
Urgency Indicator: Not reported
Action Anomaly: Not reported

Action Code: 001
Action: PRELIMINARY ASSESSMENT
Date Started: / /
Date Completed: 09/01/83
Priority Level: Low priority for further assessment
Operable Unit: SITEWIDE
Primary Responsibility: EPA Fund-Financed
Planning Status: Not reported
Urgency Indicator: Not reported
Action Anomaly: Not reported

Action Code: 001
Action: PROPOSAL TO NATIONAL PRIORITIES LIST
Date Started: / /
Date Completed: 09/08/83
Priority Level: Not reported
Operable Unit: SITEWIDE
Primary Responsibility: EPA Fund-Financed
Planning Status: Not reported

Map ID
Direction
Distance
Elevation

MAP FINDINGS

Site

Database(s)

EDR ID Number
EPA ID Number

HUDSON RIVER PCBS (Continued)

1000384273

Urgency Indicator: Not reported
Action Anomaly: Not reported

Action Code: 001
Action: NATIONAL PRIORITIES LIST RESPONSIBLE PARTY SEARCH
Date Started: / /
Date Completed: 11/15/83
Priority Level: Search Complete, Viable PRPs
Operable Unit: SITEWIDE
Primary Responsibility: Federal Enforcement
Planning Status: Not reported
Urgency Indicator: Not reported
Action Anomaly: Not reported

Action Code: 001
Action: FINAL LISTING ON NATIONAL PRIORITIES LIST
Date Started: / /
Date Completed: 09/21/84
Priority Level: Not reported
Operable Unit: SITEWIDE
Primary Responsibility: EPA Fund-Financed
Planning Status: Not reported
Urgency Indicator: Not reported
Action Anomaly: Not reported

Action Code: 001
Action: COMBINED REMEDIAL INVESTIGATION/FEASIBILITY STUDY
Date Started: 03/30/84
Date Completed: 09/25/84
Priority Level: Not reported
Operable Unit: REMNANT DEPOSIT CAPPING
Primary Responsibility: EPA Fund-Financed
Planning Status: Primary
Urgency Indicator: Not reported
Action Anomaly: Not reported

Action Code: 001
Action: RECORD OF DECISION
Date Started: / /
Date Completed: 09/25/84
Priority Level: Not reported
Operable Unit: REMNANT DEPOSIT CAPPING
Primary Responsibility: EPA Fund-Financed
Planning Status: Primary
Urgency Indicator: Not reported
Action Anomaly: Not reported

Action Code: 001
Action: REMEDIAL DESIGN/REMEDIAL ACTION NEGOTIATIONS
Date Started: 10/27/83
Date Completed: 09/28/84
Priority Level: Not reported
Operable Unit: SITEWIDE

Map ID
Direction
Distance
Elevation

MAP FINDINGS

Site

Database(s)

EDR ID Number
EPA ID Number

HUDSON RIVER PCBS (Continued)

1000384273

Primary Responsibility: Federal Enforcement
Planning Status: Primary
Urgency Indicator: Not reported
Action Anomaly: Not reported

Action Code: 001
Action: ADMINISTRATIVE/VOLUNTARY COST RECOVERY
Date Started: / /
Date Completed: 05/04/88
Priority Level: Not reported
Operable Unit: SITEWIDE
Primary Responsibility: Federal Enforcement
Planning Status: Primary
Urgency Indicator: Not reported
Action Anomaly: Not reported

Action Code: 002
Action: REMEDIAL DESIGN
Date Started: 02/02/89
Date Completed: 06/05/89
Priority Level: Not reported
Operable Unit: REMNANT DEPOSIT CAPPING
Primary Responsibility: EPA Fund-Financed
Planning Status: Primary
Urgency Indicator: Not reported
Action Anomaly: Original Action Take Over

Action Code: 003
Action: REMEDIAL DESIGN/REMEDIAL ACTION NEGOTIATIONS
Date Started: 06/09/89
Date Completed: 09/27/89
Priority Level: Not reported
Operable Unit: SITEWIDE
Primary Responsibility: Federal Enforcement
Planning Status: Alternate
Urgency Indicator: Not reported
Action Anomaly: Not reported

Action Code: 002
Action: REMEDIAL DESIGN/REMEDIAL ACTION NEGOTIATIONS
Date Started: 06/09/89
Date Completed: 09/27/89
Priority Level: Not reported
Operable Unit: SITEWIDE
Primary Responsibility: Federal Enforcement
Planning Status: Primary
Urgency Indicator: Not reported
Action Anomaly: Not reported

Action Code: 001
Action: ADMINISTRATIVE ORDER ON CONSENT
Date Started: / /
Date Completed: 09/27/89

Map ID
Direction
Distance
Elevation

MAP FINDINGS

Site

Database(s)

EDR ID Number
EPA ID Number

HUDSON RIVER PCBS (Continued)

1000384273

Priority Level: Not reported
Operable Unit: REMNANT DEPOSIT CAPPING
Primary Responsibility: Federal Enforcement
Planning Status: Primary
Urgency Indicator: Not reported
Action Anomaly: Not reported

Action Code: 001
Action: UNILATERAL ADMIN ORDER
Date Started: / /
Date Completed: 09/27/89
Priority Level: Not reported
Operable Unit: SITEWIDE
Primary Responsibility: Federal Enforcement
Planning Status: Primary
Urgency Indicator: Not reported
Action Anomaly: Not reported

Action Code: 004
Action: REMEDIAL DESIGN/REMEDIAL ACTION NEGOTIATIONS
Date Started: 03/03/89
Date Completed: 04/06/90
Priority Level: Not reported
Operable Unit: SITEWIDE
Primary Responsibility: Federal Enforcement
Planning Status: Alternate
Urgency Indicator: Not reported
Action Anomaly: Not reported

Action Code: 001
Action: REMEDIAL DESIGN
Date Started: 09/28/84
Date Completed: 05/18/90
Priority Level: Not reported
Operable Unit: REMNANT DEPOSIT CAPPING
Primary Responsibility: State, Fund Financed
Planning Status: Primary
Urgency Indicator: Not reported
Action Anomaly: Original Action Take Over

Action Code: 001
Action: Lodged By DOJ
Date Started: / /
Date Completed: 05/18/90
Priority Level: Not reported
Operable Unit: REMNANT DEPOSIT CAPPING
Primary Responsibility: Federal Enforcement
Planning Status: Not reported
Urgency Indicator: Not reported
Action Anomaly: Not reported

Action Code: 001
Action: CONSENT DECREE

Map ID
Direction
Distance
Elevation

MAP FINDINGS

Site

Database(s)

EDR ID Number
EPA ID Number

HUDSON RIVER PCBS (Continued)

1000384273

Date Started: 04/06/90
Date Completed: 07/21/90
Priority Level: Not reported
Operable Unit: REMNANT DEPOSIT CAPPING
Primary Responsibility: Federal Enforcement
Planning Status: Primary
Urgency Indicator: Not reported
Action Anomaly: Not reported

Action Code: 001
Action: REMOVAL ASSESSMENT
Date Started: 04/17/90
Date Completed: 08/21/90
Priority Level: Stabilized
Operable Unit: SITEWIDE
Primary Responsibility: EPA Fund-Financed
Planning Status: Primary
Urgency Indicator: Not reported
Action Anomaly: Not reported

Action Code: 002
Action: POTENTIALLY RESPONSIBLE PARTY REMEDIAL DESIGN
Date Started: 09/27/89
Date Completed: 09/28/90
Priority Level: Not reported
Operable Unit: REMNANT DEPOSIT CAPPING
Primary Responsibility: Responsible Party
Planning Status: Primary
Urgency Indicator: Not reported
Action Anomaly: New Action Resulting from Take Over

Action Code: 001
Action: REMEDIAL INVESTIGATION/FEASIBILITY STUDY NEGOTIATIONS
Date Started: 03/12/90
Date Completed: 10/04/90
Priority Level: Not reported
Operable Unit: SITEWIDE
Primary Responsibility: Federal Enforcement
Planning Status: Alternate
Urgency Indicator: Not reported
Action Anomaly: Not reported

Action Code: 001
Action: POTENTIALLY RESPONSIBLE PARTY REMEDIAL DESIGN
Date Started: 05/18/89
Date Completed: 01/07/91
Priority Level: Not reported
Operable Unit: REMNANT DEPOSIT CAPPING
Primary Responsibility: Responsible Party
Planning Status: Primary
Urgency Indicator: Not reported
Action Anomaly: New Action Resulting from Take Over

Action Code: 001

Map ID
Direction
Distance
Elevation

MAP FINDINGS

Site

Database(s)

EDR ID Number
EPA ID Number

HUDSON RIVER PCBS (Continued)

1000384273

Action: POTENTIALLY RESPONSIBLE PARTY REMEDIAL ACTION
Date Started: 10/13/89
Date Completed: 09/29/92
Priority Level: Not reported
Operable Unit: REMNANT DEPOSIT CAPPING
Primary Responsibility: Responsible Party
Planning Status: Primary
Urgency Indicator: Not reported
Action Anomaly: Not reported

Action Code: 002
Action: POTENTIALLY RESPONSIBLE PARTY REMEDIAL ACTION
Date Started: 09/28/90
Date Completed: 09/29/92
Priority Level: Not reported
Operable Unit: REMNANT DEPOSIT CAPPING
Primary Responsibility: Responsible Party
Planning Status: Primary
Urgency Indicator: Not reported
Action Anomaly: Not reported

Action Code: 002
Action: REMOVAL ASSESSMENT
Date Started: 11/19/92
Date Completed: 12/01/92
Priority Level: Stabilized
Operable Unit: ROGER'S ISLAND
Primary Responsibility: EPA Fund-Financed
Planning Status: Primary
Urgency Indicator: Not reported
Action Anomaly: Not reported

Action Code: 001
Action: COMFORT/STATUS LETTER
Date Started: / /
Date Completed: 11/02/98
Priority Level: Not reported
Operable Unit: SITEWIDE
Primary Responsibility: Federal Enforcement
Planning Status: Not reported
Urgency Indicator: Not reported
Action Anomaly: Not reported

Action Code: 004
Action: REMOVAL ASSESSMENT
Date Started: 10/14/98
Date Completed: 01/07/99
Priority Level: Not reported
Operable Unit: ROGER'S ISLAND
Primary Responsibility: EPA Fund-Financed
Planning Status: Not reported
Urgency Indicator: Not reported
Action Anomaly: Not reported

Action Code: 003

Map ID
Direction
Distance
Elevation

MAP FINDINGS

Site

Database(s)

EDR ID Number
EPA ID Number

HUDSON RIVER PCBS (Continued)

1000384273

Action: REMOVAL ASSESSMENT
Date Started: 06/03/98
Date Completed: 06/24/99
Priority Level: Not reported
Operable Unit: ROGER'S ISLAND
Primary Responsibility: EPA Fund-Financed
Planning Status: Not reported
Urgency Indicator: Not reported
Action Anomaly: Not reported

Action Code: 001
Action: Public Notice Published
Date Started: / /
Date Completed: 03/28/00
Priority Level: Not reported
Operable Unit: SITEWIDE
Primary Responsibility: EPA Fund-Financed
Planning Status: Not reported
Urgency Indicator: Not reported
Action Anomaly: Not reported

Action Code: 001
Action: REMOVAL
Date Started: 10/06/99
Date Completed: 09/14/01
Priority Level: Stabilized
Operable Unit: ROGER'S ISLAND
Primary Responsibility: EPA Fund-Financed
Planning Status: Primary
Urgency Indicator: Time Critical
Action Anomaly: Not reported

Action Code: 002
Action: COMBINED REMEDIAL INVESTIGATION/FEASIBILITY STUDY
Date Started: 07/25/90
Date Completed: 02/01/02
Priority Level: Not reported
Operable Unit: REASSESSMENT RIVER
Primary Responsibility: EPA Fund-Financed
Planning Status: Primary
Urgency Indicator: Not reported
Action Anomaly: Not reported

Action Code: 002
Action: RECORD OF DECISION
Date Started: / /
Date Completed: 02/01/02
Priority Level: Final Remedy Selected at Site
Operable Unit: REASSESSMENT RIVER
Primary Responsibility: EPA Fund-Financed
Planning Status: Primary
Urgency Indicator: Not reported
Action Anomaly: Not reported

Action Code: 002

Map ID
Direction
Distance
Elevation

MAP FINDINGS

Site

Database(s)

EDR ID Number
EPA ID Number

HUDSON RIVER PCBS (Continued)

1000384273

Action: Special Notice Issued
Date Started: / /
Date Completed: 02/04/02
Priority Level: Not reported
Operable Unit: REASSESSMENT RIVER
Primary Responsibility: Federal Enforcement
Planning Status: Not reported
Urgency Indicator: Not reported
Action Anomaly: Not reported

Action Code: 003
Action: Special Notice Issued
Date Started: / /
Date Completed: 02/04/02
Priority Level: Not reported
Operable Unit: FLOODPLAINS OU
Primary Responsibility: Federal Enforcement
Planning Status: Not reported
Urgency Indicator: Not reported
Action Anomaly: Not reported

Action Code: 001
Action: Special Notice Issued
Date Started: / /
Date Completed: 02/04/02
Priority Level: Not reported
Operable Unit: REASSESSMENT RIVER
Primary Responsibility: Federal Enforcement
Planning Status: Not reported
Urgency Indicator: Not reported
Action Anomaly: Not reported

Action Code: 005
Action: REMEDIAL DESIGN/REMEDIAL ACTION NEGOTIATIONS
Date Started: 02/04/02
Date Completed: 07/23/02
Priority Level: Not reported
Operable Unit: REASSESSMENT RIVER
Primary Responsibility: Federal Enforcement
Planning Status: Primary
Urgency Indicator: Not reported
Action Anomaly: Not reported

Action Code: 002
Action: ADMINISTRATIVE ORDER ON CONSENT
Date Started: / /
Date Completed: 07/23/02
Priority Level: Not reported
Operable Unit: REASSESSMENT RIVER
Primary Responsibility: Federal Enforcement
Planning Status: Not reported
Urgency Indicator: Not reported
Action Anomaly: Not reported

Map ID
Direction
Distance
Elevation

MAP FINDINGS

Site

Database(s)

EDR ID Number
EPA ID Number

HUDSON RIVER PCBS (Continued)

1000384273

Action Code: 006
Action: REMEDIAL DESIGN/REMEDIAL ACTION NEGOTIATIONS
Date Started: 07/23/02
Date Completed: 08/13/03
Priority Level: Not reported
Operable Unit: REASSESSMENT RIVER
Primary Responsibility: Federal Enforcement
Planning Status: Not reported
Urgency Indicator: Not reported
Action Anomaly: Not reported

Action Code: 003
Action: ADMINISTRATIVE ORDER ON CONSENT
Date Started: / /
Date Completed: 08/13/03
Priority Level: Not reported
Operable Unit: REASSESSMENT RIVER
Primary Responsibility: Federal Enforcement
Planning Status: Not reported
Urgency Indicator: Not reported
Action Anomaly: Not reported

Action Code: 001
Action: EXPANDED SITE INSPECTION/REMEDIAL INVESTIGATION
Date Started: / /
Date Completed: 08/31/05
Priority Level: Referred to Removal, no further Rmdl Asmt
Operable Unit: SITEWIDE
Primary Responsibility: EPA Fund-Financed
Planning Status: Not reported
Urgency Indicator: Not reported
Action Anomaly: Not reported

Action Code: 007
Action: REMEDIAL DESIGN/REMEDIAL ACTION NEGOTIATIONS
Date Started: 02/04/02
Date Completed: 09/06/05
Priority Level: Not reported
Operable Unit: REASSESSMENT RIVER
Primary Responsibility: Federal Enforcement
Planning Status: Not reported
Urgency Indicator: Not reported
Action Anomaly: Not reported

Action Code: 001
Action: TECHNICAL ASSISTANCE GRANT
Date Started: 09/29/95
Date Completed: 09/20/05
Priority Level: Not reported
Operable Unit: SITEWIDE
Primary Responsibility: EPA Fund-Financed
Planning Status: Not reported
Urgency Indicator: Not reported

Map ID
Direction
Distance
Elevation

MAP FINDINGS

Site

Database(s)

EDR ID Number
EPA ID Number

HUDSON RIVER PCBS (Continued)

1000384273

Action Anomaly: Not reported

Action Code: 002
Action: Lodged By DOJ
Date Started: / /
Date Completed: 10/06/05
Priority Level: Not reported
Operable Unit: REASSESSMENT RIVER
Primary Responsibility: Federal Enforcement
Planning Status: Not reported
Urgency Indicator: Not reported
Action Anomaly: Not reported

Action Code: 002
Action: COMMUNITY INVOLVEMENT
Date Started: 03/25/02
Date Completed: 11/02/06
Priority Level: Not reported
Operable Unit: REASSESSMENT RIVER
Primary Responsibility: EPA Fund-Financed
Planning Status: Not reported
Urgency Indicator: Remedial
Action Anomaly: Not reported

Action Code: 002
Action: CONSENT DECREE
Date Started: 09/06/05
Date Completed: 11/02/06
Priority Level: Not reported
Operable Unit: REASSESSMENT RIVER
Primary Responsibility: Federal Enforcement
Planning Status: Not reported
Urgency Indicator: Not reported
Action Anomaly: Not reported

Action Code: 002
Action: UNILATERAL ADMIN ORDER
Date Started: / /
Date Completed: 03/29/07
Priority Level: Not reported
Operable Unit: SITEWIDE
Primary Responsibility: Federal Enforcement
Planning Status: Not reported
Urgency Indicator: Not reported
Action Anomaly: Not reported

Action Code: 002
Action: STATE SUPPORT AGENCY COOPERATIVE AGREEMENT
Date Started: 02/22/91
Date Completed: 04/03/07
Priority Level: Not reported
Operable Unit: REASSESSMENT RIVER
Primary Responsibility: EPA Fund-Financed
Planning Status: Primary

Map ID
Direction
Distance
Elevation

MAP FINDINGS

Site

Database(s)

EDR ID Number
EPA ID Number

HUDSON RIVER PCBS (Continued)

1000384273

Urgency Indicator: Not reported
Action Anomaly: Not reported

Action Code: 001
Action: REMOVAL NEGOTIATIONS
Date Started: / /
Date Completed: 07/11/07
Priority Level: Not reported
Operable Unit: FLOODPLAINS OU
Primary Responsibility: Federal Enforcement
Planning Status: Not reported
Urgency Indicator: Not reported
Action Anomaly: Not reported

Action Code: 005
Action: ADMINISTRATIVE ORDER ON CONSENT
Date Started: / /
Date Completed: 07/11/07
Priority Level: Not reported
Operable Unit: FLOODPLAINS OU
Primary Responsibility: Federal Enforcement
Planning Status: Not reported
Urgency Indicator: Not reported
Action Anomaly: Not reported

Action Code: 001
Action: POTENTIALLY RESPONSIBLE PARTY EMERGENCY REMOVAL
Date Started: 08/24/07
Date Completed: 08/27/07
Priority Level: Cleaned up
Operable Unit: SITEWIDE
Primary Responsibility: Responsible Party
Planning Status: Not reported
Urgency Indicator: Emergency
Action Anomaly: Not reported

Action Code: 004
Action: POTENTIALLY RESPONSIBLE PARTY REMEDIAL DESIGN
Date Started: 08/14/03
Date Completed: 01/25/08
Priority Level: Not reported
Operable Unit: REASSESSMENT RIVER
Primary Responsibility: Responsible Party
Planning Status: Not reported
Urgency Indicator: Not reported
Action Anomaly: Phased Start

Action Code: 001
Action: SECTION 104(E) REF LITIGATION
Date Started: 09/27/07
Date Completed: 07/28/08
Priority Level: Not reported
Operable Unit: SITEWIDE
Primary Responsibility: Federal Enforcement

Map ID
Direction
Distance
Elevation

MAP FINDINGS

Site

Database(s)

EDR ID Number
EPA ID Number

HUDSON RIVER PCBS (Continued)

1000384273

Planning Status: Not reported
Urgency Indicator: Not reported
Action Anomaly: Not reported

Action Code: 004
Action: UNILATERAL ADMIN ORDER
Date Started: / /
Date Completed: 09/05/08
Priority Level: Not reported
Operable Unit: SITEWIDE
Primary Responsibility: Federal Enforcement
Planning Status: Not reported
Urgency Indicator: Not reported
Action Anomaly: Not reported

Action Code: 003
Action: UNILATERAL ADMIN ORDER
Date Started: / /
Date Completed: 09/05/08
Priority Level: Not reported
Operable Unit: SITEWIDE
Primary Responsibility: Federal Enforcement
Planning Status: Not reported
Urgency Indicator: Not reported
Action Anomaly: Not reported

Action Code: 002
Action: REMEDIAL INVESTIGATION/FEASIBILITY STUDY NEGOTIATIONS
Date Started: 02/04/02
Date Completed: 09/08/08
Priority Level: Not reported
Operable Unit: FLOODPLAINS OU
Primary Responsibility: Federal Enforcement
Planning Status: Not reported
Urgency Indicator: Not reported
Action Anomaly: Not reported

Action Code: 006
Action: ADMINISTRATIVE ORDER ON CONSENT
Date Started: / /
Date Completed: 09/08/08
Priority Level: Not reported
Operable Unit: FLOODPLAINS OU
Primary Responsibility: Federal Enforcement
Planning Status: Not reported
Urgency Indicator: Not reported
Action Anomaly: Not reported

Action Code: 005
Action: UNILATERAL ADMIN ORDER
Date Started: / /
Date Completed: 09/11/08

Map ID
Direction
Distance
Elevation

MAP FINDINGS

Site

Database(s)

EDR ID Number
EPA ID Number

HUDSON RIVER PCBS (Continued)

1000384273

Priority Level: Not reported
Operable Unit: SITEWIDE
Primary Responsibility: Federal Enforcement
Planning Status: Not reported
Urgency Indicator: Not reported
Action Anomaly: Not reported

Action Code: 006
Action: UNILATERAL ADMIN ORDER
Date Started: / /
Date Completed: 10/14/08
Priority Level: Not reported
Operable Unit: SITEWIDE
Primary Responsibility: Federal Enforcement
Planning Status: Not reported
Urgency Indicator: Not reported
Action Anomaly: Not reported

Action Code: 007
Action: UNILATERAL ADMIN ORDER
Date Started: / /
Date Completed: 02/03/09
Priority Level: Not reported
Operable Unit: SITEWIDE
Primary Responsibility: Federal Enforcement
Planning Status: Not reported
Urgency Indicator: Not reported
Action Anomaly: Not reported

Action Code: 002
Action: REMEDIAL ACTION
Date Started: 05/09/08
Date Completed: 11/24/09
Priority Level: Final RA Report
Operable Unit: REASSESSMENT RIVER
Primary Responsibility: Special Account Financed Action - EPA
Planning Status: Not reported
Urgency Indicator: Not reported
Action Anomaly: Not reported

Action Code: 003
Action: REMEDIAL ACTION
Date Started: 12/04/08
Date Completed: 12/23/09
Priority Level: Final RA Report
Operable Unit: REASSESSMENT RIVER
Primary Responsibility: Special Account Financed Action - EPA
Planning Status: Not reported
Urgency Indicator: Not reported
Action Anomaly: Not reported

Action Code: 006
Action: POTENTIALLY RESPONSIBLE PARTY REMEDIAL DESIGN
Date Started: 08/14/03

Map ID
Direction
Distance
Elevation

MAP FINDINGS

Site

Database(s)

EDR ID Number
EPA ID Number

HUDSON RIVER PCBS (Continued)

1000384273

Date Completed: 04/26/11
Priority Level: Not reported
Operable Unit: REASSESSMENT RIVER
Primary Responsibility: Responsible Party
Planning Status: Not reported
Urgency Indicator: Not reported
Action Anomaly: Not reported

Action Code: 001
Action: POTENTIALLY RESPONSIBLE PARTY REMOVAL
Date Started: 09/11/07
Date Completed: 04/10/12
Priority Level: Stabilized
Operable Unit: FLOODPLAINS OU
Primary Responsibility: Responsible Party
Planning Status: Not reported
Urgency Indicator: Time Critical
Action Anomaly: Not reported

Action Code: 001
Action: FIVE-YEAR REVIEW
Date Started: / /
Date Completed: 06/01/12
Priority Level: Not reported
Operable Unit: SITEWIDE
Primary Responsibility: EPA Fund-Financed
Planning Status: Not reported
Urgency Indicator: Not reported
Action Anomaly: Not reported

Action Code: 003
Action: POTENTIALLY RESPONSIBLE PARTY REMEDIAL ACTION
Date Started: 09/06/05
Date Completed: 09/04/12
Priority Level: Not reported
Operable Unit: REASSESSMENT RIVER
Primary Responsibility: Responsible Party
Planning Status: Not reported
Urgency Indicator: Not reported
Action Anomaly: Not reported

Action Code: 001
Action: TECHNICAL ASSISTANCE
Date Started: 09/30/97
Date Completed: / /
Priority Level: Not reported
Operable Unit: REASSESSMENT RIVER
Primary Responsibility: EPA Fund-Financed
Planning Status: Not reported
Urgency Indicator: Not reported
Action Anomaly: Not reported

Action Code: 003
Action: REMEDIAL DESIGN
Date Started: 02/15/02

Map ID
Direction
Distance
Elevation

MAP FINDINGS

Site

Database(s)

EDR ID Number
EPA ID Number

HUDSON RIVER PCBS (Continued)

1000384273

Date Completed: //
Priority Level: Not reported
Operable Unit: REASSESSMENT RIVER
Primary Responsibility: Special Account Financed Action - EPA
Planning Status: Primary
Urgency Indicator: Not reported
Action Anomaly: Other Completion Anomaly

Action Code: 003
Action: POTENTIALLY RESPONSIBLE PARTY REMEDIAL DESIGN
Date Started: 07/23/02
Date Completed: //
Priority Level: Not reported
Operable Unit: REASSESSMENT RIVER
Primary Responsibility: Responsible Party
Planning Status: Not reported
Urgency Indicator: Not reported
Action Anomaly: Phased Start & Completion

Action Code: 002
Action: TECHNICAL ASSISTANCE
Date Started: 07/08/03
Date Completed: //
Priority Level: Not reported
Operable Unit: REASSESSMENT RIVER
Primary Responsibility: EPA Fund-Financed
Planning Status: Not reported
Urgency Indicator: Not reported
Action Anomaly: Not reported

Action Code: 001
Action: REMEDIAL ACTION
Date Started: 01/19/07
Date Completed: //
Priority Level: Not reported
Operable Unit: REASSESSMENT RIVER
Primary Responsibility: Special Account Financed Action - State
Planning Status: Not reported
Urgency Indicator: Not reported
Action Anomaly: Other Start and Completion Anomaly

Action Code: 001
Action: REAL PROPERTY ACQUISITION
Date Started: 02/15/08
Date Completed: //
Priority Level: Not reported
Operable Unit: REASSESSMENT RIVER
Primary Responsibility: Not reported
Planning Status: Not reported
Urgency Indicator: Not reported
Action Anomaly: Not reported

Action Code: 001
Action: POTENTIALLY RESPONSIBLE PARTY REMEDIAL INVESTIGATION/FEASIBILITY STUDY
Date Started: 09/08/08
Date Completed: //

Map ID
Direction
Distance
Elevation

MAP FINDINGS

Site

Database(s)

EDR ID Number
EPA ID Number

HUDSON RIVER PCBS (Continued)

1000384273

Priority Level: Not reported
Operable Unit: FLOODPLAINS OU
Primary Responsibility: Responsible Party
Planning Status: Not reported
Urgency Indicator: Not reported
Action Anomaly: Not reported

Action Code: 002
Action: TECHNICAL ASSISTANCE GRANT
Date Started: 11/17/09
Date Completed: / /
Priority Level: Not reported
Operable Unit: SITEWIDE
Primary Responsibility: EPA Fund-Financed
Planning Status: Not reported
Urgency Indicator: Not reported
Action Anomaly: Not reported

Action Code: 004
Action: POTENTIALLY RESPONSIBLE PARTY REMEDIAL ACTION
Date Started: 12/31/10
Date Completed: / /
Priority Level: Not reported
Operable Unit: REASSESSMENT RIVER
Primary Responsibility: Responsible Party
Planning Status: Not reported
Urgency Indicator: Not reported
Action Anomaly: Not reported

Federal Register Details:

Fed Register Date: 09/21/84
Fed Register Volume: 49
Page Number: 37070

Fed Register Date: 09/08/83
Fed Register Volume: 48
Page Number: 40674

RCRA-SQG:

Date form received by agency: 03/03/2014
Facility name: GE HUDSON RIVER SEDIMENT REMEDIATION PROCESSING AND TRANSPORTATION FACILITY
Facility address: 446 LOCK 8 WAY
HUDSON FALLS, NY 12839
EPA ID: NYD980763841
Mailing address: BROADWAY
BLDG 40
FORT EDWARD, NY 12828
Contact: JAY SNOW
Contact address: BROADWAY BLDG 40
FORT EDWARD, NY 12828
Contact country: US
Contact telephone: 518-746-5678
Contact email: JAY.SNOW@GE.COM
EPA Region: 02
Classification: Small Small Quantity Generator

Map ID
Direction
Distance
Elevation

MAP FINDINGS

Site

Database(s)

EDR ID Number
EPA ID Number

HUDSON RIVER PCBS (Continued)

1000384273

Description: Handler: generates more than 100 and less than 1000 kg of hazardous waste during any calendar month and accumulates less than 6000 kg of hazardous waste at any time; or generates 100 kg or less of hazardous waste during any calendar month, and accumulates more than 1000 kg of hazardous waste at any time

Owner/Operator Summary:

Owner/operator name: GE HUDSON RIVER SEDIMENT REMEDIATION
Owner/operator address: BROADWAY
FORT EDWARD, NY 12828
Owner/operator country: US
Owner/operator telephone: Not reported
Owner/operator email: Not reported
Owner/operator fax: Not reported
Owner/operator extension: Not reported
Legal status: Private
Owner/Operator Type: Owner
Owner/Op start date: 04/23/2007
Owner/Op end date: Not reported

Owner/operator name: GE HUDSON RIVER SEDIMENT REMEDIATION
Owner/operator address: BROADWAY
FORT EDWARD, NY 12828
Owner/operator country: US
Owner/operator telephone: Not reported
Owner/operator email: Not reported
Owner/operator fax: Not reported
Owner/operator extension: Not reported
Legal status: Private
Owner/Operator Type: Operator
Owner/Op start date: 04/23/2007
Owner/Op end date: Not reported

Handler Activities Summary:

U.S. importer of hazardous waste: No
Mixed waste (haz. and radioactive): No
Recycler of hazardous waste: No
Transporter of hazardous waste: No
Treater, storer or disposer of HW: No
Underground injection activity: No
On-site burner exemption: No
Furnace exemption: No
Used oil fuel burner: No
Used oil processor: No
User oil refiner: No
Used oil fuel marketer to burner: No
Used oil Specification marketer: No
Used oil transfer facility: No
Used oil transporter: No

. Waste code: D006
. Waste name: CADMIUM

. Waste code: D007
. Waste name: CHROMIUM

Map ID
Direction
Distance
Elevation

MAP FINDINGS

Site

Database(s)

EDR ID Number
EPA ID Number

HUDSON RIVER PCBS (Continued)

1000384273

- . Waste code: D008
- . Waste name: LEAD

- . Waste code: B007
- . Waste name: B007

Historical Generators:

Date form received by agency: 03/01/2012

Site name: GE HUDSON RIVER SEDIMENT REMEDIATION PROCESSING AND TRANSPORTATION FACILITY

Classification: Large Quantity Generator

- . Waste code: B002
- . Waste name: B002

- . Waste code: B007
- . Waste name: B007

Date form received by agency: 03/03/2010

Site name: GE HUDSON RIVER SEDIMENT REMEDIATION PROCESSING AND TRANSPORTATION FACILITY

Classification: Large Quantity Generator

- . Waste code: B007
- . Waste name: B007

Date form received by agency: 08/29/2008

Site name: HUDSON RIVER PCBS (ROGERS ISLAND) SUPERFUND USEPA

Classification: Large Quantity Generator

Date form received by agency: 01/01/2007

Site name: HUDSON RIVER PCBS (ROGERS ISLAND) USEPA

Classification: Not a generator, verified

Date form received by agency: 01/01/2006

Site name: HUDSON RIVER PCBS (ROGERS ISLAND) USEPA

Classification: Not a generator, verified

Date form received by agency: 01/01/2001

Site name: HUDSON RIVER PCBS (ROGERS ISLAND) USEPA

Classification: Large Quantity Generator

Violation Status: No violations found

US ENG CONTROLS:

EPA ID: NYD980763841
Site ID: 0202229
Name: HUDSON RIVER PCBS
Address: NO STREET APPLICABLE
HUDSON RIVER, NY 12801

EPA Region: 02
County: WASHINGTON
Event Code: Not reported
Actual Date: 12/30/2001
Contact Name: Not reported
Contact Phone and Ext: Not reported
Event Code Description: Not reported

Map ID
Direction
Distance
Elevation

MAP FINDINGS

Site

Database(s)

EDR ID Number
EPA ID Number

HUDSON RIVER PCBS (Continued)

1000384273

Action ID: 001
Action Name: RECORD OF DECISION
Action Completion date: 09/25/1984
Operable Unit: 01
Contaminated Media : Sediment
Engineering Control: Containment, (N.O.S.)
Contact Name: Not reported
Contact Phone and Ext: Not reported
Event Code Description: Not reported

Action ID: 001
Action Name: RECORD OF DECISION
Action Completion date: 09/25/1984
Operable Unit: 01
Contaminated Media : Sediment
Engineering Control: No Action
Contact Name: Not reported
Contact Phone and Ext: Not reported
Event Code Description: Not reported

Action ID: 001
Action Name: RECORD OF DECISION
Action Completion date: 09/25/1984
Operable Unit: 01
Contaminated Media : Sediment
Engineering Control: Revegetation
Contact Name: Not reported
Contact Phone and Ext: Not reported
Event Code Description: Not reported

Action ID: 001
Action Name: RECORD OF DECISION
Action Completion date: 09/25/1984
Operable Unit: 01
Contaminated Media : Sediment
Engineering Control: Slope Stabilization
Contact Name: Not reported
Contact Phone and Ext: Not reported
Event Code Description: Not reported

Action ID: 002
Action Name: RECORD OF DECISION
Action Completion date: 02/01/2002
Operable Unit: 02
Contaminated Media : Sediment
Engineering Control: Dewatering
Contact Name: Not reported
Contact Phone and Ext: Not reported
Event Code Description: Not reported

Action ID: 002
Action Name: RECORD OF DECISION
Action Completion date: 02/01/2002
Operable Unit: 02
Contaminated Media : Sediment
Engineering Control: Disposal
Contact Name: Not reported

Map ID
Direction
Distance
Elevation

MAP FINDINGS

Site

Database(s)

EDR ID Number
EPA ID Number

HUDSON RIVER PCBS (Continued)

1000384273

Contact Phone and Ext: Not reported
Event Code Description: Not reported

Action ID: 002
Action Name: RECORD OF DECISION
Action Completion date: 02/01/2002
Operable Unit: 02
Contaminated Media : Sediment
Engineering Control: Excavation
Contact Name: Not reported
Contact Phone and Ext: Not reported
Event Code Description: Not reported

Action ID: 002
Action Name: RECORD OF DECISION
Action Completion date: 02/01/2002
Operable Unit: 02
Contaminated Media : Sediment
Engineering Control: Solidification/Stabilization (Ex-Situ)
Contact Name: Not reported
Contact Phone and Ext: Not reported
Event Code Description: Not reported

Action ID: 002
Action Name: RECORD OF DECISION
Action Completion date: 02/01/2002
Operable Unit: 02
Contaminated Media : Surface Water
Engineering Control: Monitoring
Contact Name: Not reported
Contact Phone and Ext: Not reported
Event Code Description: Not reported

Action ID: 002
Action Name: RECORD OF DECISION
Action Completion date: 02/01/2002
Operable Unit: 02
Contaminated Media : Surface Water
Engineering Control: Natural Attenuation
Contact Name: Not reported
Contact Phone and Ext: Not reported
Event Code Description: Not reported

US INST CONTROL:

EPA ID: NYD980763841
Site ID: 0202229
Name: HUDSON RIVER PCBS
Action Name: RECORD OF DECISION
Address: NO STREET APPLICABLE
HUDSON RIVER, NY 12801
EPA Region: 02
County: WASHINGTON
Event Code: Not reported
Inst. Control: Fishing Advisory
Actual Date: 12/30/2001
Comple. Date: 02/01/2002

Map ID
Direction
Distance
Elevation

MAP FINDINGS

Site

Database(s)

EDR ID Number
EPA ID Number

HUDSON RIVER PCBS (Continued)

1000384273

Operable Unit: 02
Contaminated Media : Surface Water
Contact Name : Not reported
Contact Phone and Ext :Not reported
Event Code Description: Not reported

SPILLS:

Facility ID: 0308107
Facility Type: ER
Spill Number: 0308107
DER Facility ID: 278391
Site ID: 237813
DEC Region: 3
Closed Date: 2003-10-31
Spill Cause: Abandoned Drums
Spill Class: D4
SWIS: 6000
Spill Date: 2003-10-31
Investigator: rxamato
Referred To: Not reported
Reported to Dept: 2003-10-31
CID: 297
Water Affected: HUDSON RIVER
Spill Source: Unknown
Spill Notifier: Federal Government
Cleanup Ceased: Not reported
Cleanup Meets Std: True
Last Inspection: Not reported
Recommended Penalty: False
UST Trust: False
Remediation Phase: 0
Date Entered In Computer: 2003-10-31
Spill Record Last Update: 2003-11-06
Spiller Name: Not reported
Spiller Company: UNKNOWN
Spiller Address: Not reported
Spiller Company: 001
Contact Name: PETTY OFFICER HAWKINS
DEC Memo: "Prior to Sept, 2004 data translation this spill Lead_DEC Field was SMITH 10/31/03: MEG hired by USCG to remove test and dispose. Container did not leak."
Remarks: "CALL TO NRC REPORTING A 55 GALLON DRUM OF UNKNOWN PETROLEUM FLOATING - USCG IS REPOSNDING TO THE SITE"

All Materials:

Site ID: 237813
Operable Unit ID: 874400
Operable Unit: 01
Material ID: 501630
Material Code: 0066A
Material Name: unknown petroleum
Case No.: Not reported
Material FA: Petroleum
Quantity: 55.00
Units: G
Recovered: .00
Oxygenate: Not reported

Map ID
 Direction
 Distance
 Elevation

MAP FINDINGS

Site

Database(s)

EDR ID Number
 EPA ID Number

HUDSON RIVER PCBS (Continued)

1000384273

ROD:

Full-text of USEPA Record of Decision(s) is available from EDR.

PRP:

PRP name: DELAWARE AND HUDSON RAILWAY CO INC
 GENERAL ELECTRIC COMPANY
 GENERAL ELECTRIC COMPANY
 GENERAL ELECTRIC COMPANY
 GENERAL ELECTRIC COMPANY
 GENERAL ELECTRIC COMPANY
 GENERAL ELECTRIC COMPANY
 GENERAL ELECTRIC COMPANY
 GENERAL ELECTRIC COMPANY
 GOLUB PROPERTIES OF WATERVLIET INC
 NEW YORK STATE CANAL CORPORATION
 NIAGARA MOHAWK POWER COMPANY
 TOWN OF HALFMOON NEW YORK
 VILLAGE OF STILLWATER
 WATER COMMISSIONERS OF THE TOWN OF WATERFORD

CONSENT:

EPA ID: NYD980763841
 Site ID: 0284
 Case Title: U.S.V. GENERAL ELECTRIC COMPANY (HUDSON RIVER) (EPA-SUPERFUND)
 Court Num: 05-1270
 District: New York, North
 Entered Date: 11/02/06
 Full-text of the consent decree for this site issued by the United States District Court is available from EDR. Contact your EDR Account Executive.

A5

**AT DYCKMAN ST
 4660 BROADWAY & DYCKMAN
 MANHATTAN, NY**

**NY LTANKS S105995490
 N/A**

**< 1/8
 1 ft.**

Site 5 of 26 in cluster A

**Relative:
 Higher**

LTANKS:
 Facility ID: 0112246
 Site ID: 219679
 Closed Date: 2002-03-29
 Spill Number: 0112246
 Spill Date: 2002-03-28
 Spill Cause: Tank Overfill
 Spill Source: Institutional, Educational, Gov., Other
 Spill Class: C3
 Cleanup Ceased: Not reported
 SWIS: 3101
 Investigator: JMKRIMGO
 Referred To: Not reported
 Reported to Dept: 2002-03-28
 CID: 365
 Water Affected: Not reported
 Spill Notifier: Affected Persons
 Last Inspection: Not reported
 Recommended Penalty: False

**Actual:
 42 ft.**

Map ID
Direction
Distance
Elevation

MAP FINDINGS

Site

Database(s)

EDR ID Number
EPA ID Number

AT DYCKMAN ST (Continued)

S105995490

Meets Standard: False
UST Involvement: False
Remediation Phase: 0
Date Entered In Computer: 2002-03-28
Spill Record Last Update: 2002-12-27
Spiller Name: MR FALCONE (OWNER)
Spiller Company: RAPID PETROLEUM
Spiller Address: 142 SECOND ST
Spiller County: 001
Spiller Contact: ANTHONY DONATO
Spiller Phone: (212) 630-9425
Spiller Extention: Not reported
DEC Region: 2
DER Facility ID: 181678
DEC Memo: "Prior to Sept, 2004 data translation this spill Lead_DEC Field was KRIMGOLD 3/29/02. J. Krimgold spoke to Mr. Falcon (Rapid Petrol.). He took responsibility and contracted A.L. Eastmond who completed the cleanup."

Remarks: "DRIVER DID NOT STICK THE TANK FIRST TO CK THE LEVEL & THE OVERFILLED OUT OF THE VENT PIPE - CALLER DID CONTACT THE OIL CO WHICH IS REFUSING TO DO ANY CLEAN UP - THE OIL WENT TO PAVEMENT & DOWN A GUTTER WAY INTO A STORM DRAIN - IT IS ALSO ON THE SIDEWALK, PAVEMENT & INTO A PARKING GARAGE - CELL # FOR CALLER 347-203-3891"

All Materials:
Site ID: 219679
Operable Unit ID: 851049
Operable Unit: 01
Material ID: 526256
Material Code: 0002A
Material Name: #4 fuel oil
Case No.: Not reported
Material FA: Petroleum
Quantity: 40.00
Units: G
Recovered: .00
Oxygenate: Not reported

**A6
NNW
< 1/8
0.008 mi.
43 ft.**

**CON EDISON SERVICE BOX: 25152
4672 BROADWAY
NEW YORK, NY 10040
Site 6 of 26 in cluster A**

**RCRA NonGen / NLR 1016967324
NY MANIFEST NYP004409439**

**Relative:
Higher**

RCRA NonGen / NLR:
Date form received by agency: 01/19/2014
Facility name: CON EDISON SERVICE BOX: 25152
Facility address: 4672 BROADWAY
NEW YORK, NY 10040
EPA ID: NYP004409439
Mailing address: IRVING PL, 15TH FL NE
NEW YORK, NY 10003
Contact: THOMAS TEELING
Contact address: Not reported
Not reported
Contact country: Not reported
Contact telephone: 212-460-3770

**Actual:
44 ft.**

Map ID
Direction
Distance
Elevation

MAP FINDINGS

Site

Database(s)

EDR ID Number
EPA ID Number

CON EDISON SERVICE BOX: 25152 (Continued)

1016967324

Contact email: Not reported
EPA Region: 02
Classification: Non-Generator
Description: Handler: Non-Generators do not presently generate hazardous waste

Handler Activities Summary:

U.S. importer of hazardous waste: No
Mixed waste (haz. and radioactive): No
Recycler of hazardous waste: No
Transporter of hazardous waste: No
Treater, storer or disposer of HW: No
Underground injection activity: No
On-site burner exemption: No
Furnace exemption: No
Used oil fuel burner: No
Used oil processor: No
User oil refiner: No
Used oil fuel marketer to burner: No
Used oil Specification marketer: No
Used oil transfer facility: No
Used oil transporter: No

Historical Generators:

Date form received by agency: 12/19/2013
Site name: CON EDISON SERVICE BOX: 25152
Classification: Conditionally Exempt Small Quantity Generator

Violation Status: No violations found

NY MANIFEST:

Country: USA
EPA ID: NYP004409439
Facility Status: Not reported
Location Address 1: 4672 BROADWAY
Code: BP
Location Address 2: SB28152
Total Tanks: Not reported
Location City: NEW YORK
Location State: NY
Location Zip: 10040
Location Zip 4: Not reported

NY MANIFEST:

EPAID: NYP004409439
Mailing Name: CON EDISON
Mailing Contact: CON EDISON
Mailing Address 1: 4 IRVING PLACE
Mailing Address 2: 15TH FL
Mailing City: NEW YORK
Mailing State: NY
Mailing Zip: 10003
Mailing Zip 4: Not reported
Mailing Country: USA
Mailing Phone: Not reported

NY MANIFEST:

Document ID: Not reported

Map ID
Direction
Distance
Elevation

MAP FINDINGS

Site

Database(s)

EDR ID Number
EPA ID Number

CON EDISON SERVICE BOX: 25152 (Continued)

1016967324

Manifest Status:	Not reported
seq:	Not reported
Year:	2013
Trans1 State ID:	NJD003812047
Trans2 State ID:	Not reported
Generator Ship Date:	12/19/2013
Trans1 Recv Date:	12/19/2013
Trans2 Recv Date:	Not reported
TSD Site Recv Date:	12/20/2013
Part A Recv Date:	Not reported
Part B Recv Date:	Not reported
Generator EPA ID:	NYP004409439
Trans1 EPA ID:	Not reported
Trans2 EPA ID:	Not reported
TSDF ID 1:	NJD991291105
TSDF ID 2:	Not reported
Manifest Tracking Number:	002299411GBF
Import Indicator:	N
Export Indicator:	N
Discr Quantity Indicator:	N
Discr Type Indicator:	N
Discr Residue Indicator:	N
Discr Partial Reject Indicator:	N
Discr Full Reject Indicator:	N
Manifest Ref Number:	Not reported
Alt Facility RCRA ID:	Not reported
Alt Facility Sign Date:	Not reported
MGMT Method Type Code:	H110
Waste Code:	Not reported
Waste Code:	Not reported
Waste Code:	Not reported
Waste Code:	Not reported
Waste Code:	Not reported
Waste Code:	Not reported
Quantity:	500
Units:	P - Pounds
Number of Containers:	1
Container Type:	TT - Cargo tank, tank trucks
Handling Method:	T Chemical, physical, or biological treatment.
Specific Gravity:	1
Waste Code:	D008
Waste Code 1_2:	Not reported
Waste Code 1_3:	Not reported
Waste Code 1_4:	Not reported
Waste Code 1_5:	Not reported
Waste Code 1_6:	Not reported

[Click this hyperlink](#) while viewing on your computer to access additional NY_MANIFEST: detail in the EDR Site Report.

Map ID
 Direction
 Distance
 Elevation

MAP FINDINGS

Site

Database(s)

EDR ID Number
 EPA ID Number

A7
NNW
 < 1/8
 0.008 mi.
 43 ft.

CON EDISON
4672 BROADWAY
NEW YORK, NY 10034

NY MANIFEST **S116044149**
 N/A

Site 7 of 26 in cluster A

Relative:
Higher

NY MANIFEST:

Country: USA
 EPA ID: NYP004405403
 Facility Status: Not reported
 Location Address 1: 4672 BROADWAY
 Code: BP
 Location Address 2: SB28152
 Total Tanks: Not reported
 Location City: NEW YORK
 Location State: NY
 Location Zip: 10034
 Location Zip 4: Not reported

Actual:
44 ft.

NY MANIFEST:

EPAID: NYP004405403
 Mailing Name: CON EDISON
 Mailing Contact: CON EDISON
 Mailing Address 1: 4 IRVING PLACE
 Mailing Address 2: 15TH FL
 Mailing City: NEW YORK
 Mailing State: NY
 Mailing Zip: 10003
 Mailing Zip 4: Not reported
 Mailing Country: USA
 Mailing Phone: Not reported

NY MANIFEST:

Document ID: Not reported
 Manifest Status: Not reported
 seq: Not reported
 Year: 2013
 Trans1 State ID: NJD003812047
 Trans2 State ID: Not reported
 Generator Ship Date: 12/12/2013
 Trans1 Recv Date: 12/12/2013
 Trans2 Recv Date: Not reported
 TSD Site Recv Date: 12/13/2013
 Part A Recv Date: Not reported
 Part B Recv Date: Not reported
 Generator EPA ID: NYP004405403
 Trans1 EPA ID: Not reported
 Trans2 EPA ID: Not reported
 TSDF ID 1: NJD991291105
 TSDF ID 2: Not reported
 Manifest Tracking Number: 002299615GBF
 Import Indicator: N
 Export Indicator: N
 Discr Quantity Indicator: N
 Discr Type Indicator: N
 Discr Residue Indicator: N
 Discr Partial Reject Indicator: N
 Discr Full Reject Indicator: N
 Manifest Ref Number: Not reported

Map ID
Direction
Distance
Elevation

MAP FINDINGS

Site

Database(s)

EDR ID Number
EPA ID Number

CON EDISON (Continued)

S116044149

Alt Facility RCRA ID: Not reported
Alt Facility Sign Date: Not reported
MGMT Method Type Code: H110
Waste Code: Not reported
Waste Code: Not reported
Waste Code: Not reported
Waste Code: Not reported
Waste Code: Not reported
Waste Code: Not reported
Quantity: 1500
Units: P - Pounds
Number of Containers: 1
Container Type: TT - Cargo tank, tank trucks
Handling Method: T Chemical, physical, or biological treatment.
Specific Gravity: 1
Waste Code: D008
Waste Code 1_2: Not reported
Waste Code 1_3: Not reported
Waste Code 1_4: Not reported
Waste Code 1_5: Not reported
Waste Code 1_6: Not reported

[Click this hyperlink](#) while viewing on your computer to access additional NY_MANIFEST: detail in the EDR Site Report.

A8
NNW
< 1/8
0.008 mi.
43 ft.

CON EDISON SERVICE BOX: 28150
4672 BROADWAY FRONT OF
NEW YORK, NY 10040

RCRA NonGen / NLR 1016967323
NY MANIFEST NYP004409421

Site 8 of 26 in cluster A

Relative:
Higher

RCRA NonGen / NLR:

Date form received by agency: 01/19/2014

Facility name: CON EDISON SERVICE BOX: 28150

Facility address: 4672 BROADWAY FRONT OF
NEW YORK, NY 10040

EPA ID: NYP004409421

Mailing address: IRVING PL, 15TH FL NE
NEW YORK, NY 10003

Contact: THOMAS TEELING

Contact address: Not reported

Not reported

Contact country: Not reported

Contact telephone: 212-460-3770

Contact email: Not reported

EPA Region: 02

Classification: Non-Generator

Description: Handler: Non-Generators do not presently generate hazardous waste

Handler Activities Summary:

U.S. importer of hazardous waste: No
Mixed waste (haz. and radioactive): No
Recycler of hazardous waste: No
Transporter of hazardous waste: No
Treater, storer or disposer of HW: No
Underground injection activity: No

Map ID
Direction
Distance
Elevation

MAP FINDINGS

Site

Database(s)

EDR ID Number
EPA ID Number

CON EDISON SERVICE BOX: 28150 (Continued)

1016967323

On-site burner exemption: No
Furnace exemption: No
Used oil fuel burner: No
Used oil processor: No
User oil refiner: No
Used oil fuel marketer to burner: No
Used oil Specification marketer: No
Used oil transfer facility: No
Used oil transporter: No

Historical Generators:

Date form received by agency: 12/19/2013
Site name: CON EDISON SERVICE BOX: 28150
Classification: Conditionally Exempt Small Quantity Generator

Violation Status: No violations found

NY MANIFEST:

Country: USA
EPA ID: NYP004409421
Facility Status: Not reported
Location Address 1: OP 4672 BROADWAY
Code: BP
Location Address 2: SB 28150
Total Tanks: Not reported
Location City: NEW YORK
Location State: NY
Location Zip: 10040
Location Zip 4: Not reported

NY MANIFEST:

EPAID: NYP004409421
Mailing Name: CON EDISON
Mailing Contact: CON EDISON
Mailing Address 1: 4 IRVING PL 15TH FL
Mailing Address 2: Not reported
Mailing City: NEW YORK
Mailing State: NY
Mailing Zip: 10003
Mailing Zip 4: Not reported
Mailing Country: USA
Mailing Phone: 2124603770

NY MANIFEST:

Document ID: Not reported
Manifest Status: Not reported
seq: Not reported
Year: 2013
Trans1 State ID: NJD003812047
Trans2 State ID: Not reported
Generator Ship Date: 12/19/2013
Trans1 Recv Date: 12/19/2013
Trans2 Recv Date: Not reported
TSD Site Recv Date: 12/20/2013
Part A Recv Date: Not reported
Part B Recv Date: Not reported
Generator EPA ID: NYP004409421

Map ID
 Direction
 Distance
 Elevation

MAP FINDINGS

Site

Database(s)

EDR ID Number
 EPA ID Number

CON EDISON SERVICE BOX: 28150 (Continued)

1016967323

Trans1 EPA ID: Not reported
 Trans2 EPA ID: Not reported
 TSDF ID 1: NJD991291105
 TSDF ID 2: Not reported
 Manifest Tracking Number: 002299410GBF
 Import Indicator: N
 Export Indicator: N
 Discr Quantity Indicator: N
 Discr Type Indicator: N
 Discr Residue Indicator: N
 Discr Partial Reject Indicator: N
 Discr Full Reject Indicator: N
 Manifest Ref Number: Not reported
 Alt Facility RCRA ID: Not reported
 Alt Facility Sign Date: Not reported
 MGMT Method Type Code: H110
 Waste Code: Not reported
 Waste Code: Not reported
 Waste Code: Not reported
 Waste Code: Not reported
 Waste Code: Not reported
 Waste Code: Not reported
 Quantity: 500
 Units: P - Pounds
 Number of Containers: 1
 Container Type: TT - Cargo tank, tank trucks
 Handling Method: T Chemical, physical, or biological treatment.
 Specific Gravity: 1
 Waste Code: D008
 Waste Code 1_2: Not reported
 Waste Code 1_3: Not reported
 Waste Code 1_4: Not reported
 Waste Code 1_5: Not reported
 Waste Code 1_6: Not reported

[Click this hyperlink](#) while viewing on your computer to access additional NY_MANIFEST: detail in the EDR Site Report.

A9
North
< 1/8
0.009 mi.
46 ft.

4672 BROADWAY
4672 BROADWAY
NEW YORK, NY 10040
Site 9 of 26 in cluster A

NY AST U003385754
N/A

Relative:
Higher

AST:
 Region: STATE
 DEC Region: 2
 Site Status: Active
 Facility Id: 2-612077
 Program Type: PBS
 UTM X: 590181.66273
 UTM Y: 4524107.74026
 Expiration Date: 01/12/2020
 Site Type: Apartment Building/Office Building

Actual:
43 ft.

Affiliation Records:
 Site Id: 485765

Map ID
Direction
Distance
Elevation

MAP FINDINGS

Site

Database(s)

EDR ID Number
EPA ID Number

4672 BROADWAY (Continued)

U003385754

Affiliation Type: Mail Contact
Company Name: TWENTY-TWO-FORTY ASSOCIATES, LLC.
Contact Type: Not reported
Contact Name: MAHAN KIUMEHR
Address1: 44 E 32 ST
Address2: 9TH FLOOR
City: NEW YORK
State: NY
Zip Code: 10016
Country Code: 001
Phone: (646) 453-5852
EMail: MAHAN_KIUMEHR@YAHOO.COM
Fax Number: Not reported
Modified By: MRBARROW
Date Last Modified: 2016-06-02

Site Id: 485765
Affiliation Type: Facility Operator
Company Name: 4672 BROADWAY
Contact Type: Not reported
Contact Name: DED VUCAJ
Address1: Not reported
Address2: Not reported
City: Not reported
State: NN
Zip Code: Not reported
Country Code: 001
Phone: (646) 338-2211
EMail: Not reported
Fax Number: Not reported
Modified By: KAKYER
Date Last Modified: 2013-08-14

Site Id: 485765
Affiliation Type: Emergency Contact
Company Name: TWENTY-TWO-FORTY ASSOCIATES, LLC
Contact Type: Not reported
Contact Name: MAHAN KIUMEHR
Address1: Not reported
Address2: Not reported
City: Not reported
State: NN
Zip Code: Not reported
Country Code: 001
Phone: (646) 453-5852
EMail: Not reported
Fax Number: Not reported
Modified By: KAKYER
Date Last Modified: 2013-08-14

Site Id: 485765
Affiliation Type: Facility Owner
Company Name: TWENTY-TWO-FORTY ASSOCIATES, LLC
Contact Type: Not reported
Contact Name: Not reported
Address1: 44 E 32ST 9TH FLOOR
Address2: Not reported

Map ID
Direction
Distance
Elevation

MAP FINDINGS

Site

Database(s)

EDR ID Number
EPA ID Number

4672 BROADWAY (Continued)

U003385754

City: NEW YORK
State: NY
Zip Code: 10016
Country Code: 001
Phone: (646) 453-5852
EMail: Not reported
Fax Number: Not reported
Modified By: MRBARROW
Date Last Modified: 2016-06-02

Tank Info:

Tank Number: 001
Tank Id: 8484
Material Code: 0003
Common Name of Substance: #6 Fuel Oil (On-Site Consumption)

Equipment Records:

I04 - Overfill - Product Level Gauge (A/G)
A00 - Tank Internal Protection - None
D01 - Pipe Type - Steel/Carbon Steel/Iron
J02 - Dispenser - Suction Dispenser
B00 - Tank External Protection - None
C00 - Pipe Location - No Piping
F00 - Pipe External Protection - None
G03 - Tank Secondary Containment - Vault (w/o access)
H00 - Tank Leak Detection - None
L09 - Piping Leak Detection - Exempt Suction Piping

Tank Location: 1
Tank Type: Steel/Carbon Steel/Iron
Tank Status: Tank Converted to Non-Regulated Use
Pipe Model: Not reported
Install Date: 11/08/1924
Capacity Gallons: 5000
Tightness Test Method: NN
Date Test: Not reported
Next Test Date: Not reported
Date Tank Closed: 02/25/2016
Register: True
Modified By: CGFREEDM
Last Modified: 04/14/2017
Material Name: Not reported

Tank Number: 001
Tank Id: 249326

Equipment Records:

C01 - Pipe Location - Aboveground
B99 - Tank External Protection - Other
G00 - Tank Secondary Containment - None
J02 - Dispenser - Suction Dispenser
E00 - Piping Secondary Containment - None
I02 - Overfill - High Level Alarm
L09 - Piping Leak Detection - Exempt Suction Piping
F00 - Pipe External Protection - None
A00 - Tank Internal Protection - None

Map ID
Direction
Distance
Elevation

MAP FINDINGS

Site

Database(s)

EDR ID Number
EPA ID Number

4672 BROADWAY (Continued)

U003385754

D01 - Pipe Type - Steel/Carbon Steel/Iron
H01 - Tank Leak Detection - Interstitial - Electronic Monitoring
K00 - Spill Prevention - None

Tank Location: 1
Tank Type: Steel/Carbon Steel/Iron
Tank Status: In Service
Pipe Model: Not reported
Install Date: 01/12/1975
Capacity Gallons: 5000
Tightness Test Method: NN
Date Test: Not reported
Next Test Date: Not reported
Date Tank Closed: Not reported
Register: True
Modified By: NTFREEMA
Last Modified: 04/14/2017
Material Name: Not reported

Affiliation Records:

Site Id: 5267
Affiliation Type: Facility Operator
Company Name: 4672 BROADWAY
Contact Type: Not reported
Contact Name: MIKE BAKOVIC
Address1: Not reported
Address2: Not reported
City: Not reported
State: NN
Zip Code: Not reported
Country Code: 001
Phone: (646) 996-3040
EMail: Not reported
Fax Number: Not reported
Modified By: KXTANG
Date Last Modified: 2007-04-05

Site Id: 5267
Affiliation Type: Emergency Contact
Company Name: TWENTY-TWO FORTY ASSOCIATED LLC
Contact Type: Not reported
Contact Name: ERIC ROTH
Address1: Not reported
Address2: Not reported
City: Not reported
State: NN
Zip Code: Not reported
Country Code: 999
Phone: (212) 889-4406
EMail: Not reported
Fax Number: Not reported
Modified By: KXTANG
Date Last Modified: 2007-04-05

Site Id: 5267
Affiliation Type: Facility Owner
Company Name: TWENTY-TWO FORTY ASSOCIATED LLC
Contact Type: AGENT

Map ID
Direction
Distance
Elevation

MAP FINDINGS

Site

Database(s)

EDR ID Number
EPA ID Number

4672 BROADWAY (Continued)

U003385754

Contact Name: ECR ROTH
Address1: 6 EAST 39TH STREET, SUITE 302
Address2: Not reported
City: NEW YORK
State: NY
Zip Code: 10016
Country Code: 001
Phone: (212) 889-4406
EMail: Not reported
Fax Number: Not reported
Modified By: KXTANG
Date Last Modified: 2007-04-05

Site Id: 5267
Affiliation Type: Mail Contact
Company Name: ECR REALTY CORP.
Contact Type: Not reported
Contact Name: ECR ROTH
Address1: 6 EAST 39TH STREET
Address2: SUITE 302
City: NEW YORK
State: NY
Zip Code: 10016
Country Code: 001
Phone: (212) 889-4406
EMail: Not reported
Fax Number: Not reported
Modified By: KXTANG
Date Last Modified: 2007-04-05

Tank Info:

Tank Number: 001
Tank Id: 8484
Material Code: 0003
Common Name of Substance: #6 Fuel Oil (On-Site Consumption)

Equipment Records:

I04 - Overfill - Product Level Gauge (A/G)
A00 - Tank Internal Protection - None
D01 - Pipe Type - Steel/Carbon Steel/Iron
J02 - Dispenser - Suction Dispenser
B00 - Tank External Protection - None
C00 - Pipe Location - No Piping
F00 - Pipe External Protection - None
G03 - Tank Secondary Containment - Vault (w/o access)
H00 - Tank Leak Detection - None
L09 - Piping Leak Detection - Exempt Suction Piping
1
Tank Location: 1
Tank Type: Steel/Carbon Steel/Iron
Tank Status: Tank Converted to Non-Regulated Use
Pipe Model: Not reported
Install Date: 11/08/1924
Capacity Gallons: 5000
Tightness Test Method: NN
Date Test: Not reported

Map ID
Direction
Distance
Elevation

MAP FINDINGS

Site

Database(s)

EDR ID Number
EPA ID Number

4672 BROADWAY (Continued)

U003385754

Next Test Date: Not reported
Date Tank Closed: 02/25/2016
Register: True
Modified By: CGFREEDM
Last Modified: 04/14/2017
Material Name: Not reported

Tank Number: 001
Tank Id: 249326

Equipment Records:

C01 - Pipe Location - Aboveground
B99 - Tank External Protection - Other
G00 - Tank Secondary Containment - None
J02 - Dispenser - Suction Dispenser
E00 - Piping Secondary Containment - None
I02 - Overfill - High Level Alarm
L09 - Piping Leak Detection - Exempt Suction Piping
F00 - Pipe External Protection - None
A00 - Tank Internal Protection - None
D01 - Pipe Type - Steel/Carbon Steel/Iron
H01 - Tank Leak Detection - Interstitial - Electronic Monitoring
K00 - Spill Prevention - None

Tank Location: 1
Tank Type: Steel/Carbon Steel/Iron
Tank Status: In Service
Pipe Model: Not reported
Install Date: 01/12/1975
Capacity Gallons: 5000
Tightness Test Method: NN
Date Test: Not reported
Next Test Date: Not reported
Date Tank Closed: Not reported
Register: True
Modified By: NTFREEMA
Last Modified: 04/14/2017
Material Name: Not reported

A10
North
< 1/8
0.009 mi.
46 ft.

CON EDISON
4670 BROADWAY & DONGAN PL
NEW YORK, NY 10040
Site 10 of 26 in cluster A

RCRA NonGen / NLR 1012185636
NJ MANIFEST NYP004164695
NY MANIFEST

Relative:
Higher

RCRA NonGen / NLR:

Date form received by agency: 06/01/2016
Facility name: CON EDISON
Facility address: 4670 BROADWAY & DONGAN PL
NEW YORK, NY 10040
EPA ID: NYP004164695
Mailing address: 4 IRVING PL, RM 828
NEW YORK, NY 10003
Contact: HERMAN BAKER
Contact address: Not reported
Not reported
Contact country: US
Contact telephone: 718-267-3853

Actual:
43 ft.

Map ID
Direction
Distance
Elevation

MAP FINDINGS

Site

Database(s)

EDR ID Number
EPA ID Number

CON EDISON (Continued)

1012185636

Contact email: Not reported
EPA Region: 02
Classification: Non-Generator
Description: Handler: Non-Generators do not presently generate hazardous waste

Handler Activities Summary:

U.S. importer of hazardous waste: No
Mixed waste (haz. and radioactive): No
Recycler of hazardous waste: No
Transporter of hazardous waste: No
Treater, storer or disposer of HW: No
Underground injection activity: No
On-site burner exemption: No
Furnace exemption: No
Used oil fuel burner: No
Used oil processor: No
User oil refiner: No
Used oil fuel marketer to burner: No
Used oil Specification marketer: No
Used oil transfer facility: No
Used oil transporter: No

Historical Generators:

Date form received by agency: 03/25/2009
Site name: CON EDISON
Classification: Conditionally Exempt Small Quantity Generator

Violation Status: No violations found

NJ MANIFEST:

EPA Id: NYP004164695
Mail Address: 4 IRVING PL, RM 828
Mail City/State/Zip: NEW YORK, NY 10003
Facility Phone: Not reported
Emergency Phone: Not reported
Contact: HERMAN BAKER
Comments: Not reported
SIC Code: Not reported
County: NY061
Municipal: Not reported
Previous EPA Id: Not reported
Gen Flag: Not reported
Trans Flag: Not reported
TSD Flag: Not reported
Name Change: Not reported
Date Change: Not reported

Manifest:

Manifest Number: 001028020JJK
EPA ID: NYP004164695
Date Shipped: 03/25/2009
TSD EPA ID: NJD002200046
Transporter EPA ID: NJ0000027193
Transporter 2 EPA ID: Not reported
Transporter 3 EPA ID: Not reported
Transporter 4 EPA ID: Not reported
Transporter 5 EPA ID: Not reported

Map ID
Direction
Distance
Elevation

MAP FINDINGS

Site

Database(s)

EDR ID Number
EPA ID Number

CON EDISON (Continued)

1012185636

Transporter 6 EPA ID: Not reported
Transporter 7 EPA ID: Not reported
Transporter 8 EPA ID: Not reported
Transporter 9 EPA ID: Not reported
Transporter 10 EPA ID: Not reported
Date Trans1 Transported Waste: 03/25/2009
Date Trans2 Transported Waste: Not reported
Date Trans3 Transported Waste: Not reported
Date Trans4 Transported Waste: Not reported
Date Trans5 Transported Waste: Not reported
Date Trans6 Transported Waste: Not reported
Date Trans7 Transported Waste: Not reported
Date Trans8 Transported Waste: Not reported
Date Trans9 Transported Waste: Not reported
Date Trans10 Transported Waste: Not reported
Date TSDF Received Waste: 03/27/2009
TSDF EPA Facility Name: Not reported
QTY Units: Not reported
Transporter SEQ ID: Not reported
Transporter-1 Date: Not reported
Waste SEQ ID: Not reported
Waste Type Code 2: Not reported
Waste Type Code 3: Not reported
Waste Type Code 4: Not reported
Waste Type Code 5: Not reported
Waste Type Code 6: Not reported
Date Accepted: Not reported
Manifest Discrepancy Type: Not reported
Data Entry Number: Not reported
Was Load Rejected: NEW YORK, NY 10003
Reason Load Was Rejected: Not reported

Waste:

Manifest Year: Not reported
Waste Code: D008
Hand Code: H111
Quantity: 500 P

NY MANIFEST:

Country: USA
EPA ID: NYP004164695
Facility Status: Not reported
Location Address 1: 4670 BROADWAY
Code: BP
Location Address 2: Not reported
Total Tanks: Not reported
Location City: NEW YORK
Location State: NY
Location Zip: 10001
Location Zip 4: Not reported

NY MANIFEST:

EPAID: NYP004164695
Mailing Name: CONSOLIDATED EDISON
Mailing Contact: FRANKLYN MURRAY

Map ID
Direction
Distance
Elevation

MAP FINDINGS

Site

Database(s)

EDR ID Number
EPA ID Number

CON EDISON (Continued)

1012185636

Mailing Address 1: 4 IRVING PLACE RM 828
Mailing Address 2: Not reported
Mailing City: NEW YORK
Mailing State: NY
Mailing Zip: 10003
Mailing Zip 4: Not reported
Mailing Country: USA
Mailing Phone: 2124602808

NY MANIFEST:

Document ID: Not reported
Manifest Status: Not reported
seq: Not reported
Year: 2009
Trans1 State ID: NJ0000027193
Trans2 State ID: Not reported
Generator Ship Date: 03/25/2009
Trans1 Recv Date: 03/25/2009
Trans2 Recv Date: Not reported
TSD Site Recv Date: 03/27/2009
Part A Recv Date: Not reported
Part B Recv Date: Not reported
Generator EPA ID: NYP004164695
Trans1 EPA ID: Not reported
Trans2 EPA ID: Not reported
TSDF ID 1: NJD002200046
TSDF ID 2: Not reported
Manifest Tracking Number: 001028020JJK
Import Indicator: N
Export Indicator: N
Discr Quantity Indicator: N
Discr Type Indicator: N
Discr Residue Indicator: N
Discr Partial Reject Indicator: N
Discr Full Reject Indicator: N
Manifest Ref Number: Not reported
Alt Facility RCRA ID: Not reported
Alt Facility Sign Date: Not reported
MGMT Method Type Code: H111
Waste Code: Not reported
Waste Code: Not reported
Waste Code: Not reported
Waste Code: Not reported
Waste Code: Not reported
Waste Code: Not reported
Quantity: 500.0
Units: P - Pounds
Number of Containers: 1.0
Container Type: TT - Cargo tank, tank trucks
Handling Method: T Chemical, physical, or biological treatment.
Specific Gravity: 1.0
Waste Code: D008
Waste Code 1_2: Not reported
Waste Code 1_3: Not reported
Waste Code 1_4: Not reported
Waste Code 1_5: Not reported
Waste Code 1_6: Not reported

Map ID
Direction
Distance
Elevation

MAP FINDINGS

Site

Database(s)

EDR ID Number
EPA ID Number

CON EDISON (Continued)

1012185636

[Click this hyperlink](#) while viewing on your computer to access additional NY_MANIFEST: detail in the EDR Site Report.

A11
NE
< 1/8
0.009 mi.
46 ft.

19 DONGAN PLACE
19 DONGAN PLACE
NEW YORK, NY 10040
Site 11 of 26 in cluster A

NY UST U001833197
N/A

Relative:
Higher

UST:

Actual:
40 ft.

Id/Status: 2-153729 / Active
Program Type: PBS
Region: STATE
DEC Region: 2
Expiration Date: 06/05/2022
UTM X: 590264.35068
UTM Y: 4524127.25283
Site Type: Apartment Building/Office Building

Affiliation Records:

Site Id: 4885
Affiliation Type: Facility Owner
Company Name: 19 DONGAN PLACE ASSOCIATES LLC
Contact Type: MEMBER
Contact Name: ALBERT FLEISCHMAN
Address1: 20 WEST 55TH ST. 6TH FLOOR
Address2: Not reported
City: NEW YORK
State: NY
Zip Code: 10019
Country Code: 001
Phone: (212) 752-2670
EMail: Not reported
Fax Number: Not reported
Modified By: MFLEONAR
Date Last Modified: 2017-09-06

Site Id: 4885
Affiliation Type: Facility Operator
Company Name: 19 DONGAN PLACE
Contact Type: Not reported
Contact Name: ALBERT FLEISCHMAN
Address1: Not reported
Address2: Not reported
City: Not reported
State: NN
Zip Code: Not reported
Country Code: 001
Phone: (212) 752-2670
EMail: Not reported
Fax Number: Not reported
Modified By: TRANSLAT
Date Last Modified: 2004-03-04

Site Id: 4885
Affiliation Type: Emergency Contact
Company Name: 19 DONGAN PLACE ASSOCIATES LLC

Map ID
Direction
Distance
Elevation

MAP FINDINGS

Site

Database(s)

EDR ID Number
EPA ID Number

19 DONGAN PLACE (Continued)

U001833197

Contact Type: Not reported
Contact Name: BENENSON FUNDING CORP
Address1: Not reported
Address2: Not reported
City: Not reported
State: NN
Zip Code: Not reported
Country Code: 999
Phone: (212) 752-2670
EMail: Not reported
Fax Number: Not reported
Modified By: MFLEONAR
Date Last Modified: 2017-09-06

Site Id: 4885
Affiliation Type: Mail Contact
Company Name: BENENSON FUNDING
Contact Type: Not reported
Contact Name: ALBERT FLEISCHMAN
Address1: 20 WEST 55TH ST.
Address2: 6TH FLOOR
City: NEW YORK
State: NY
Zip Code: 10019
Country Code: 001
Phone: (212) 752-2670
EMail: Not reported
Fax Number: Not reported
Modified By: MFLEONAR
Date Last Modified: 2017-09-06

Tank Info:

Tank Number: 002
Tank ID: 8230
Tank Status: In Service
Material Name: In Service
Capacity Gallons: 4000
Install Date: 01/01/1946
Date Tank Closed: Not reported
Registered: True
Tank Location: Underground
Tank Type: Steel/carbon steel
Material Code: 0003
Common Name of Substance: #6 Fuel Oil (On-Site Consumption)

Tightness Test Method: -
Date Test: Not reported
Next Test Date: 10/11/2016
Pipe Model: Not reported
Modified By: MFLEONAR
Last Modified: 09/06/2017

Equipment Records:

A00 - Tank Internal Protection - None
D01 - Pipe Type - Steel/Carbon Steel/Iron
J02 - Dispenser - Suction Dispenser

Map ID
Direction
Distance
Elevation

MAP FINDINGS

Site

Database(s)

EDR ID Number
EPA ID Number

19 DONGAN PLACE (Continued)

U001833197

- B00 - Tank External Protection - None
- C00 - Pipe Location - No Piping
- F00 - Pipe External Protection - None
- G03 - Tank Secondary Containment - Vault (w/o access)
- H00 - Tank Leak Detection - None
- L09 - Piping Leak Detection - Exempt Suction Piping
- I04 - Overfill - Product Level Gauge (A/G)

A12
South
< 1/8
0.011 mi.
59 ft.

GATEWAY VENTURES, LLC
1 SHERMAN AVENUE
NEW YORK, NY 10043
Site 12 of 26 in cluster A

NY AST A100343987
N/A

Relative:
Lower

AST:

Actual:
38 ft.

Region: STATE
DEC Region: 2
Site Status: Unregulated/Closed
Facility Id: 2-611123
Program Type: PBS
UTM X: 590234.03449
UTM Y: 4524021.86243
Expiration Date: N/A
Site Type: Apartment Building/Office Building

Affiliation Records:

Site Id: 416103
Affiliation Type: Emergency Contact
Company Name: GATEWAY VENTURES, LLC
Contact Type: Not reported
Contact Name: ROBIN IGNICO
Address1: Not reported
Address2: Not reported
City: Not reported
State: NN
Zip Code: Not reported
Country Code: 999
Phone: (212) 889-0201
EMail: Not reported
Fax Number: Not reported
Modified By: dxliving
Date Last Modified: 2009-07-31

Site Id: 416103
Affiliation Type: Facility Owner
Company Name: GATEWAY VENTURES, LLC
Contact Type: MANAGING AGENT
Contact Name: ROBIN IGNICO
Address1: 243 FIFTH AVENUE #701
Address2: Not reported
City: NEW YORK
State: NY
Zip Code: 10016
Country Code: 001
Phone: (212) 889-0201
EMail: Not reported
Fax Number: Not reported
Modified By: dxliving

Map ID
Direction
Distance
Elevation

MAP FINDINGS

Site

Database(s)

EDR ID Number
EPA ID Number

GATEWAY VENTURES, LLC (Continued)

A100343987

Date Last Modified: 2009-07-31

Site Id: 416103
Affiliation Type: Mail Contact
Company Name: GATEWAY VENTURES, LLC
Contact Type: MANAGING AGENT
Contact Name: ROBIN IGNICO
Address1: 243 FIFTH AVENUE #701
Address2: Not reported
City: NEW YORK
State: NY
Zip Code: 10016
Country Code: 001
Phone: (212) 889-0201
EMail: Not reported
Fax Number: Not reported
Modified By: dxliving
Date Last Modified: 2009-07-31

Site Id: 416103
Affiliation Type: Facility Operator
Company Name: GATEWAY VENTURES, LLC
Contact Type: Not reported
Contact Name: KELVIN MARK BURCHELL
Address1: Not reported
Address2: Not reported
City: Not reported
State: NN
Zip Code: Not reported
Country Code: 001
Phone: (516) 483-3528
EMail: Not reported
Fax Number: Not reported
Modified By: dxliving
Date Last Modified: 2009-07-06

Tank Info:

Tank Number: 001
Tank Id: 229255
Material Code: 0001
Common Name of Substance: #2 Fuel Oil (On-Site Consumption)

Equipment Records:

H99 - Tank Leak Detection - Other
I04 - Overfill - Product Level Gauge (A/G)
E00 - Piping Secondary Containment - None
G03 - Tank Secondary Containment - Vault (w/o access)
L09 - Piping Leak Detection - Exempt Suction Piping
J02 - Dispenser - Suction Dispenser
A00 - Tank Internal Protection - None
D01 - Pipe Type - Steel/Carbon Steel/Iron
B00 - Tank External Protection - None
C00 - Pipe Location - No Piping
F00 - Pipe External Protection - None

Tank Location: 1

Map ID
Direction
Distance
Elevation

MAP FINDINGS

Site

Database(s)

EDR ID Number
EPA ID Number

GATEWAY VENTURES, LLC (Continued)

A100343987

Tank Type: Steel/Carbon Steel/Iron
Tank Status: Closed - Removed
Pipe Model: Not reported
Install Date: Not reported
Capacity Gallons: 3000
Tightness Test Method: NN
Date Test: Not reported
Next Test Date: Not reported
Date Tank Closed: 07/17/2009
Register: True
Modified By: dxliving
Last Modified: 04/14/2017
Material Name: Not reported

A13
South
< 1/8
0.011 mi.
59 ft.

CONED
7 SHERMAN AVE
NEW YORK, NY 10001
Site 13 of 26 in cluster A

NY MANIFEST **S109825096**
N/A

Relative:
Lower

NY MANIFEST:
Country: USA
EPA ID: NYP004181095
Facility Status: Not reported
Location Address 1: 7 SHERMAN AVE
Code: BP
Location Address 2: Not reported
Total Tanks: Not reported
Location City: NEW YORK
Location State: NY
Location Zip: 10001
Location Zip 4: Not reported

Actual:
38 ft.

NY MANIFEST:
EPAID: NYP004181095
Mailing Name: CONED
Mailing Contact: CONED
Mailing Address 1: 4 IRVING PLACE
Mailing Address 2: ROOM 818
Mailing City: NEW YORK
Mailing State: NY
Mailing Zip: 10003
Mailing Zip 4: Not reported
Mailing Country: USA
Mailing Phone: 2124602808

NY MANIFEST:
Document ID: Not reported
Manifest Status: Not reported
seq: Not reported
Year: 2009
Trans1 State ID: NJ0000027193
Trans2 State ID: Not reported
Generator Ship Date: 06/26/2009
Trans1 Recv Date: 06/26/2009
Trans2 Recv Date: Not reported
TSD Site Recv Date: 06/26/2009
Part A Recv Date: Not reported

Map ID
 Direction
 Distance
 Elevation

MAP FINDINGS

Site

Database(s)

EDR ID Number
 EPA ID Number

CONED (Continued)

S109825096

Part B Recv Date: Not reported
 Generator EPA ID: NYP004181095
 Trans1 EPA ID: Not reported
 Trans2 EPA ID: Not reported
 TSD ID 1: NJD002200046
 TSD ID 2: Not reported
 Manifest Tracking Number: 001083796GBF
 Import Indicator: N
 Export Indicator: N
 Discr Quantity Indicator: N
 Discr Type Indicator: N
 Discr Residue Indicator: N
 Discr Partial Reject Indicator: N
 Discr Full Reject Indicator: N
 Manifest Ref Number: Not reported
 Alt Facility RCRA ID: Not reported
 Alt Facility Sign Date: Not reported
 MGMT Method Type Code: H111
 Waste Code: Not reported
 Waste Code: Not reported
 Waste Code: Not reported
 Waste Code: Not reported
 Waste Code: Not reported
 Waste Code: Not reported
 Quantity: 2000.0
 Units: P - Pounds
 Number of Containers: 1.0
 Container Type: TT - Cargo tank, tank trucks
 Handling Method: T Chemical, physical, or biological treatment.
 Specific Gravity: 1.0
 Waste Code: D008
 Waste Code 1_2: Not reported
 Waste Code 1_3: Not reported
 Waste Code 1_4: Not reported
 Waste Code 1_5: Not reported
 Waste Code 1_6: Not reported

[Click this hyperlink](#) while viewing on your computer to access additional NY_MANIFEST: detail in the EDR Site Report.

A14
ESE
< 1/8
0.012 mi.
61 ft.

CON EDISON SERVICE BOX: 46146
31-39 SHERMAN AVE & SICKLES ST
NEW YORK, NY 10034

RCRA NonGen / NLR 1016968782
FINDS NYP004424123
ECHO

Site 14 of 26 in cluster A

Relative:
Lower

RCRA NonGen / NLR:
 Date form received by agency: 02/23/2014

Actual:
35 ft.

Facility name: CON EDISON SERVICE BOX: 46146
 Facility address: 31-39 SHERMAN AVE & SICKLES ST
 NEW YORK, NY 10034
 EPA ID: NYP004424123
 Mailing address: IRVING PL, 15TH FL NE
 NEW YORK, NY 10003
 Contact: THOMAS TEELING
 Contact address: Not reported
 Not reported

Map ID
Direction
Distance
Elevation

MAP FINDINGS

Site

Database(s)

EDR ID Number
EPA ID Number

CON EDISON SERVICE BOX: 46146 (Continued)

1016968782

Contact country: Not reported
Contact telephone: 212-460-3770
Contact email: Not reported
EPA Region: 02
Classification: Non-Generator
Description: Handler: Non-Generators do not presently generate hazardous waste

Handler Activities Summary:

U.S. importer of hazardous waste: No
Mixed waste (haz. and radioactive): No
Recycler of hazardous waste: No
Transporter of hazardous waste: No
Treater, storer or disposer of HW: No
Underground injection activity: No
On-site burner exemption: No
Furnace exemption: No
Used oil fuel burner: No
Used oil processor: No
User oil refiner: No
Used oil fuel marketer to burner: No
Used oil Specification marketer: No
Used oil transfer facility: No
Used oil transporter: No

Historical Generators:

Date form received by agency: 01/23/2014
Site name: CON EDISON SERVICE BOX: 46146
Classification: Conditionally Exempt Small Quantity Generator

Violation Status: No violations found

FINDS:

Registry ID: 110064109584

Environmental Interest/Information System

RCRAInfo is a national information system that supports the Resource Conservation and Recovery Act (RCRA) program through the tracking of events and activities related to facilities that generate, transport, and treat, store, or dispose of hazardous waste. RCRAInfo allows RCRA program staff to track the notification, permit, compliance, and corrective action activities required under RCRA.

[Click this hyperlink](#) while viewing on your computer to access additional FINDS: detail in the EDR Site Report.

ECHO:

Envid: 1016968782
Registry ID: 110064109584
DFR URL: <http://echo.epa.gov/detailed-facility-report?fid=110064109584>

Map ID
 Direction
 Distance
 Elevation

MAP FINDINGS

Site

Database(s)

EDR ID Number
 EPA ID Number

A15
ESE
< 1/8
0.012 mi.
61 ft.

CONSOLIDATED EDISON
SHERMAN AVE & SICKLES ST
NEW YORK, NY 10020

NY MANIFEST **S110046684**
N/A

Site 15 of 26 in cluster A

Relative:
Lower

NY MANIFEST:
 Country: USA
 EPA ID: NYP004185922
 Facility Status: Not reported
 Location Address 1: SHERMAN AVE & SICKLES ST
 Code: BP
 Location Address 2: Not reported
 Total Tanks: Not reported
 Location City: NEW YORK
 Location State: NY
 Location Zip: 10020
 Location Zip 4: Not reported

Actual:
35 ft.

NY MANIFEST:
 EPAID: NYP004185922
 Mailing Name: CONSOLIDATED EDISON
 Mailing Contact: CONSOLIDATED EDISON
 Mailing Address 1: 4 IRVING PLACE RM 828
 Mailing Address 2: Not reported
 Mailing City: NEW YORK
 Mailing State: NY
 Mailing Zip: 10003
 Mailing Zip 4: Not reported
 Mailing Country: USA
 Mailing Phone: 2124602808

NY MANIFEST:
 Document ID: Not reported
 Manifest Status: Not reported
 seq: Not reported
 Year: 2009
 Trans1 State ID: NJ0000027193
 Trans2 State ID: Not reported
 Generator Ship Date: 07/24/2009
 Trans1 Recv Date: 07/24/2009
 Trans2 Recv Date: Not reported
 TSD Site Recv Date: 07/24/2009
 Part A Recv Date: Not reported
 Part B Recv Date: Not reported
 Generator EPA ID: NYP004185922
 Trans1 EPA ID: Not reported
 Trans2 EPA ID: Not reported
 TSDF ID 1: NJD002200046
 TSDF ID 2: Not reported
 Manifest Tracking Number: 001084389GBF
 Import Indicator: N
 Export Indicator: N
 Discr Quantity Indicator: N
 Discr Type Indicator: Y
 Discr Residue Indicator: N
 Discr Partial Reject Indicator: N
 Discr Full Reject Indicator: N
 Manifest Ref Number: Not reported

Map ID
Direction
Distance
Elevation

MAP FINDINGS

Site

Database(s)

EDR ID Number
EPA ID Number

CONSOLIDATED EDISON (Continued)

S110046684

Alt Facility RCRA ID: Not reported
Alt Facility Sign Date: Not reported
MGMT Method Type Code: H111
Waste Code: Not reported
Waste Code: Not reported
Waste Code: Not reported
Waste Code: Not reported
Waste Code: Not reported
Waste Code: Not reported
Quantity: 400.0
Units: P - Pounds
Number of Containers: 1.0
Container Type: TT - Cargo tank, tank trucks
Handling Method: T Chemical, physical, or biological treatment.
Specific Gravity: 1.0
Waste Code: D008
Waste Code 1_2: Not reported
Waste Code 1_3: Not reported
Waste Code 1_4: Not reported
Waste Code 1_5: Not reported
Waste Code 1_6: Not reported

[Click this hyperlink](#) while viewing on your computer to access 1 additional NY_MANIFEST: record(s) in the EDR Site Report.

A16
ESE
< 1/8
0.012 mi.
61 ft.

CON EDISON SERVICE BOX: 46145
SHERMAN AVE & SICKLES ST SE
NEW YORK, NY 10034

RCRA NonGen / NLR 1016971778
NY MANIFEST NYP004455283

Site 16 of 26 in cluster A

Relative:
Lower

RCRA NonGen / NLR:

Date form received by agency: 03/28/2014

Facility name: CON EDISON SERVICE BOX: 46145

Facility address: SHERMAN AVE & SICKLES ST SE
NEW YORK, NY 10034

EPA ID: NYP004455283

Mailing address: IRVING PL, 15TH FL NE
NEW YORK, NY 10003

Contact: THOMAS TEELING

Contact address: Not reported
Not reported

Contact country: Not reported

Contact telephone: 212-460-3770

Contact email: Not reported

EPA Region: 02

Classification: Non-Generator

Description: Handler: Non-Generators do not presently generate hazardous waste

Handler Activities Summary:

U.S. importer of hazardous waste: No
Mixed waste (haz. and radioactive): No
Recycler of hazardous waste: No
Transporter of hazardous waste: No
Treater, storer or disposer of HW: No
Underground injection activity: No

Map ID
Direction
Distance
Elevation

MAP FINDINGS

Site

Database(s)

EDR ID Number
EPA ID Number

CON EDISON SERVICE BOX: 46145 (Continued)

1016971778

On-site burner exemption: No
Furnace exemption: No
Used oil fuel burner: No
Used oil processor: No
User oil refiner: No
Used oil fuel marketer to burner: No
Used oil Specification marketer: No
Used oil transfer facility: No
Used oil transporter: No

Historical Generators:

Date form received by agency: 02/28/2014
Site name: CON EDISON SERVICE BOX: 46145
Classification: Conditionally Exempt Small Quantity Generator

Violation Status: No violations found

NY MANIFEST:

Country: USA
EPA ID: NYP004455283
Facility Status: Not reported
Location Address 1: SHERMAN AV SE SICKLES ST
Code: BP
Location Address 2: Not reported
Total Tanks: Not reported
Location City: NEW YORK
Location State: NY
Location Zip: 10034
Location Zip 4: Not reported

NY MANIFEST:

EPAID: NYP004455283
Mailing Name: CON EDISON
Mailing Contact: CON EDISION
Mailing Address 1: 4 IRVING PL
Mailing Address 2: 15TH FL
Mailing City: NEW YORK
Mailing State: NY
Mailing Zip: 10003
Mailing Zip 4: Not reported
Mailing Country: USA
Mailing Phone: Not reported

NY MANIFEST:

Document ID: Not reported
Manifest Status: Not reported
seq: Not reported
Year: 2014
Trans1 State ID: NJ0000027193
Trans2 State ID: Not reported
Generator Ship Date: 02/28/2014
Trans1 Recv Date: 02/28/2014
Trans2 Recv Date: Not reported
TSD Site Recv Date: 03/07/2014
Part A Recv Date: Not reported
Part B Recv Date: Not reported
Generator EPA ID: NYP004455283

Map ID
 Direction
 Distance
 Elevation

MAP FINDINGS

Site

Database(s)

EDR ID Number
 EPA ID Number

CON EDISON SERVICE BOX: 46145 (Continued)

1016971778

Trans1 EPA ID: Not reported
 Trans2 EPA ID: Not reported
 TSDF ID 1: NJD002200046
 TSDF ID 2: Not reported
 Manifest Tracking Number: 011694426JJK
 Import Indicator: N
 Export Indicator: N
 Discr Quantity Indicator: N
 Discr Type Indicator: N
 Discr Residue Indicator: N
 Discr Partial Reject Indicator: N
 Discr Full Reject Indicator: N
 Manifest Ref Number: Not reported
 Alt Facility RCRA ID: Not reported
 Alt Facility Sign Date: Not reported
 MGMT Method Type Code: H110
 Waste Code: Not reported
 Waste Code: Not reported
 Waste Code: Not reported
 Waste Code: Not reported
 Waste Code: Not reported
 Waste Code: Not reported
 Quantity: 3000
 Units: P - Pounds
 Number of Containers: 1
 Container Type: TT - Cargo tank, tank trucks
 Handling Method: T Chemical, physical, or biological treatment.
 Specific Gravity: 1
 Waste Code: D008
 Waste Code 1_2: Not reported
 Waste Code 1_3: Not reported
 Waste Code 1_4: Not reported
 Waste Code 1_5: Not reported
 Waste Code 1_6: Not reported

[Click this hyperlink](#) while viewing on your computer to access additional NY_MANIFEST: detail in the EDR Site Report.

A17
ESE
< 1/8
0.012 mi.
61 ft.

CON EDISON
SHERMAN AVE & SICKLES AVE.
NEW YORK, NY 10034

NY MANIFEST S117737002
N/A

Site 17 of 26 in cluster A

Relative:
Lower

NY MANIFEST:
 Country: USA
 EPA ID: NYP004596730
 Facility Status: Not reported
 Location Address 1: SHERMAN AVE & SICKLES AVE.
 Code: BP
 Location Address 2: Not reported
 Total Tanks: Not reported
 Location City: NEW YORK
 Location State: NY
 Location Zip: 10034
 Location Zip 4: Not reported

Actual:
35 ft.

Map ID
Direction
Distance
Elevation

MAP FINDINGS

Site

Database(s)

EDR ID Number
EPA ID Number

CON EDISON (Continued)

S117737002

NY MANIFEST:

EPAID: NYP004596730
Mailing Name: CON EDISON
Mailing Contact: TOM TEELING
Mailing Address 1: 4 IRVING PLACE 15TH FLOOR
Mailing Address 2: Not reported
Mailing City: NEW YORK
Mailing State: NY
Mailing Zip: 10003
Mailing Zip 4: Not reported
Mailing Country: USA
Mailing Phone: Not reported

NY MANIFEST:

Document ID: Not reported
Manifest Status: Not reported
seq: Not reported
Year: 2014
Trans1 State ID: NJ0000027193
Trans2 State ID: Not reported
Generator Ship Date: 07/15/2014
Trans1 Recv Date: 07/15/2014
Trans2 Recv Date: Not reported
TSD Site Recv Date: 07/15/2014
Part A Recv Date: Not reported
Part B Recv Date: Not reported
Generator EPA ID: NYP004596730
Trans1 EPA ID: Not reported
Trans2 EPA ID: Not reported
TSD ID 1: NJD002200046
TSD ID 2: Not reported
Manifest Tracking Number: 013256191JJK
Import Indicator: N
Export Indicator: N
Discr Quantity Indicator: N
Discr Type Indicator: N
Discr Residue Indicator: N
Discr Partial Reject Indicator: N
Discr Full Reject Indicator: N
Manifest Ref Number: Not reported
Alt Facility RCRA ID: Not reported
Alt Facility Sign Date: Not reported
MGMT Method Type Code: H110
Waste Code: Not reported
Waste Code: Not reported
Waste Code: Not reported
Waste Code: Not reported
Waste Code: Not reported
Waste Code: Not reported
Quantity: 3000
Units: P - Pounds
Number of Containers: 1
Container Type: TT - Cargo tank, tank trucks
Handling Method: T Chemical, physical, or biological treatment.
Specific Gravity: 1
Waste Code: D008

Map ID
Direction
Distance
Elevation

MAP FINDINGS

Site

Database(s)

EDR ID Number
EPA ID Number

CON EDISON (Continued)

S117737002

Waste Code 1_2: Not reported
Waste Code 1_3: Not reported
Waste Code 1_4: Not reported
Waste Code 1_5: Not reported
Waste Code 1_6: Not reported

[Click this hyperlink](#) while viewing on your computer to access additional NY_MANIFEST: detail in the EDR Site Report.

A18
ENE
< 1/8
0.013 mi.
68 ft.

TANK TEST FAIL
20 SHERMAN AVE
NEW YORK, NY
Site 18 of 26 in cluster A

NY Spills S113819634
N/A

Relative:
Lower

SPILLS:

Actual:
37 ft.

Facility ID: 1304645
Facility Type: ER
Spill Number: 1304645
DER Facility ID: 440331
Site ID: 485177
DEC Region: 2
Closed Date: 2014-02-04
Spill Cause: Equipment Failure
Spill Class: Not reported
SWIS: 3101
Spill Date: 2013-07-29
Investigator: SXMAHAT
Referred To: Not reported
Reported to Dept: 2013-07-29
CID: Not reported
Water Affected: Not reported
Spill Source: Commercial Vehicle
Spill Notifier: Other
Cleanup Ceased: Not reported
Cleanup Meets Std: False
Last Inspection: Not reported
Recommended Penalty: False
UST Trust: False
Remediation Phase: 0
Date Entered In Computer: 2013-07-29
Spill Record Last Update: 2014-02-04
Spiller Name: BOB URBAN
Spiller Company: TANK TEST FAIL
Spiller Address: 20 SHERMAN AVE
Spiller Company: 999
Contact Name: LEMEL AND WOLFF INC
DEC Memo: "PBS: 2-334626 ttf was sent out to MAIL: 20 SHERMAN ASSOC, LLC, C/O LEMLE & WOLFF INC. 5925 BROADWAY, BRONX, NY 10463 Attn: JULISSA SANTANA 2/4/14: Mahat Donna from ABC send an email stating the site is clean and there in no GW and soil contmanination. Further investigation is not required. The case is closed in DEC database. "
Remarks: "CLEAN UNKNOWN"

All Materials:

Site ID: 485177
Operable Unit ID: 1234847

Map ID
Direction
Distance
Elevation

MAP FINDINGS

Site

Database(s)

EDR ID Number
EPA ID Number

TANK TEST FAIL (Continued)

S113819634

Operable Unit: 01
Material ID: 2233923
Material Code: 0001A
Material Name: #2 fuel oil
Case No.: Not reported
Material FA: Petroleum
Quantity: 1.50
Units: G
Recovered: Not reported
Oxygenate: Not reported

**A19
ENE
< 1/8
0.013 mi.
68 ft.**

**20 SHERMAN AVE
20 SHERMAN AVENUE
NEW YORK, NY 10040**

**NY AST A100129031
N/A**

Site 19 of 26 in cluster A

**Relative:
Lower**

AST:

Region: STATE
DEC Region: 2
Site Status: Unregulated/Closed
Facility Id: 2-334626
Program Type: PBS
UTM X: 590307.15745
UTM Y: 4524068.16099
Expiration Date: N/A
Site Type: Apartment Building/Office Building

**Actual:
37 ft.**

Affiliation Records:

Site Id: 15924
Affiliation Type: Facility Owner
Company Name: 20 SHERMAN ASSOCIATES, LLC
Contact Type: Not reported
Contact Name: Not reported
Address1: 5925 BROADWAY
Address2: Not reported
City: BRONX
State: NY
Zip Code: 10463
Country Code: 001
Phone: (718) 884-7676
EMail: Not reported
Fax Number: Not reported
Modified By: NRLOMBAR
Date Last Modified: 2014-01-24

Site Id: 15924
Affiliation Type: Mail Contact
Company Name: 20 SHERMAN ASSOC LLC,
Contact Type: Not reported
Contact Name: JULISSA SANTANA
Address1: % LEMLE & WOLFF INC.
Address2: 5925 BROADWAY
City: BRONX
State: NY
Zip Code: 10463
Country Code: 001

Map ID
Direction
Distance
Elevation

MAP FINDINGS

Site

Database(s)

EDR ID Number
EPA ID Number

20 SHERMAN AVE (Continued)

A100129031

Phone: (718) 884-7676
EMail: JULISSA@LEMLEWOLFF.COM
Fax Number: Not reported
Modified By: NRLOMBAR
Date Last Modified: 2014-01-24

Site Id: 15924
Affiliation Type: Facility Operator
Company Name: 20 SHERMAN AVENUE
Contact Type: Not reported
Contact Name: LEMLE & WOLFF, INC.
Address1: Not reported
Address2: Not reported
City: Not reported
State: NN
Zip Code: Not reported
Country Code: 001
Phone: (718) 884-7676
EMail: Not reported
Fax Number: Not reported
Modified By: TRANSLAT
Date Last Modified: 2004-03-04

Site Id: 15924
Affiliation Type: Emergency Contact
Company Name: 20 SHERMAN ASSOCITES, LLC
Contact Type: Not reported
Contact Name: LEMLE & WOLFF INC
Address1: Not reported
Address2: Not reported
City: Not reported
State: NN
Zip Code: Not reported
Country Code: 001
Phone: (718) 884-7676
EMail: Not reported
Fax Number: Not reported
Modified By: TRANSLAT
Date Last Modified: 2004-03-04

Tank Info:

Tank Number: 01
Tank Id: 20890
Material Code: 0001
Common Name of Substance: #2 Fuel Oil (On-Site Consumption)

Equipment Records:

L09 - Piping Leak Detection - Exempt Suction Piping
E00 - Piping Secondary Containment - None
H00 - Tank Leak Detection - None
J02 - Dispenser - Suction Dispenser
G01 - Tank Secondary Containment - Diking (Aboveground)
C01 - Pipe Location - Aboveground
K00 - Spill Prevention - None
F01 - Pipe External Protection - Painted/Asphalt Coating

Map ID
Direction
Distance
Elevation

MAP FINDINGS

Site

Database(s)

EDR ID Number
EPA ID Number

20 SHERMAN AVE (Continued)

A100129031

A00 - Tank Internal Protection - None
B01 - Tank External Protection - Painted/Asphalt Coating
D01 - Pipe Type - Steel/Carbon Steel/Iron
I05 - Overfill - Vent Whistle

Tank Location: 1
Tank Type: Steel/Carbon Steel/Iron
Tank Status: Closed - Removed
Pipe Model: Not reported
Install Date: 02/01/1999
Capacity Gallons: 5000
Tightness Test Method: NN
Date Test: Not reported
Next Test Date: Not reported
Date Tank Closed: 12/02/2013
Register: True
Modified By: NRLOMBAR
Last Modified: 04/14/2017
Material Name: Not reported

**A20
ENE
< 1/8
0.013 mi.
68 ft.**

**CON EDISON
20 SHERMAN AVE & SICKLES ST E
NEW YORK, NY 10040**

**NY MANIFEST S117065280
N/A**

Site 20 of 26 in cluster A

**Relative:
Lower**

NY MANIFEST:
Country: USA
EPA ID: NYP004578233
Facility Status: Not reported
Location Address 1: FO 20 SHERMAN AVE
Code: BP
Location Address 2: SB 46192
Total Tanks: Not reported
Location City: NEW YORK
Location State: NY
Location Zip: 10040
Location Zip 4: Not reported

**Actual:
37 ft.**

NY MANIFEST:
EPAID: NYP004578233
Mailing Name: CON EDISON
Mailing Contact: TOM TEELING
Mailing Address 1: 4 IRVING PLACE 15TH FLOOR
Mailing Address 2: Not reported
Mailing City: NEW YORK
Mailing State: NY
Mailing Zip: 10003
Mailing Zip 4: Not reported
Mailing Country: USA
Mailing Phone: Not reported

NY MANIFEST:
Document ID: Not reported
Manifest Status: Not reported
seq: Not reported
Year: 2014
Trans1 State ID: NJD003812047
Trans2 State ID: Not reported

Map ID
 Direction
 Distance
 Elevation

MAP FINDINGS

Site

Database(s)

EDR ID Number
 EPA ID Number

CON EDISON (Continued)

S117065280

Generator Ship Date: 06/27/2014
 Trans1 Recv Date: 06/27/2014
 Trans2 Recv Date: Not reported
 TSD Site Recv Date: 06/27/2014
 Part A Recv Date: Not reported
 Part B Recv Date: Not reported
 Generator EPA ID: NYP004578233
 Trans1 EPA ID: Not reported
 Trans2 EPA ID: Not reported
 TSDF ID 1: NJD991291105
 TSDF ID 2: Not reported
 Manifest Tracking Number: 002423906GBF
 Import Indicator: N
 Export Indicator: N
 Discr Quantity Indicator: N
 Discr Type Indicator: N
 Discr Residue Indicator: N
 Discr Partial Reject Indicator: N
 Discr Full Reject Indicator: N
 Manifest Ref Number: Not reported
 Alt Facility RCRA ID: Not reported
 Alt Facility Sign Date: Not reported
 MGMT Method Type Code: H110
 Waste Code: Not reported
 Waste Code: Not reported
 Waste Code: Not reported
 Waste Code: Not reported
 Waste Code: Not reported
 Waste Code: Not reported
 Quantity: 500
 Units: P - Pounds
 Number of Containers: 1
 Container Type: TT - Cargo tank, tank trucks
 Handling Method: T Chemical, physical, or biological treatment.
 Specific Gravity: 1
 Waste Code: D008
 Waste Code 1_2: Not reported
 Waste Code 1_3: Not reported
 Waste Code 1_4: Not reported
 Waste Code 1_5: Not reported
 Waste Code 1_6: Not reported

[Click this hyperlink](#) while viewing on your computer to access
 additional NY_MANIFEST: detail in the EDR Site Report.

A21
SSW
< 1/8
0.013 mi.
71 ft.

TM #2453
ELLWOOD STREET & SHERMAN AVENUE
MANHATTAN, NY
Site 21 of 26 in cluster A

NY Spills S108058739
N/A

Relative:
Higher

SPILLS:
 Facility ID: 0604479
 Facility Type: ER
 Spill Number: 0604479
 DER Facility ID: 317449
 Site ID: 367457

Actual:
40 ft.

Map ID
Direction
Distance
Elevation

MAP FINDINGS

Site

Database(s)

EDR ID Number
EPA ID Number

TM #2453 (Continued)

S108058739

DEC Region: 2
Closed Date: 2006-08-15
Spill Cause: Unknown
Spill Class: C4
SWIS: 3101
Spill Date: 2006-07-20
Investigator: GDBREEN
Referred To: Not reported
Reported to Dept: 2006-07-21
CID: 444
Water Affected: Not reported
Spill Source: Institutional, Educational, Gov., Other
Spill Notifier: Responsible Party
Cleanup Ceased: Not reported
Cleanup Meets Std: False
Last Inspection: Not reported
Recommended Penalty: False
UST Trust: False
Remediation Phase: 0
Date Entered In Computer: 2006-07-21
Spill Record Last Update: 2006-08-30
Spiller Name: ERTS
Spiller Company: CON EDISON TM #2453
Spiller Address: ELWOOD STR/SHERMAN AVE
Spiller Company: 999
Contact Name: ERTS
DEC Memo: "08/15/06 - See e-docs for Con Ed report detailing cleanup and closure. 201287. see eDocs"
Remarks: "1 QUART ON 500 GALLONS OF WATER, COMING OFF DUE TO LACK OF MANPOWER:I CONED # 201287"
All Materials:
Site ID: 367457
Operable Unit ID: 1125374
Operable Unit: 01
Material ID: 2114886
Material Code: 0066A
Material Name: unknown petroleum
Case No.: Not reported
Material FA: Petroleum
Quantity: .00
Units: G
Recovered: .00
Oxygenate: Not reported

A22
SSW
< 1/8
0.013 mi.
71 ft.

CON EDISON TRANSFORMER MANHOLE: 2453
ELWOOD ST & SHERMAN AVE
NEW YORK, NY 10034

RCRA NonGen / NLR 1016970555
NY MANIFEST NYP004442695

Site 22 of 26 in cluster A

Relative:
Higher

RCRA NonGen / NLR:
Date form received by agency: 03/15/2014
Facility name: CON EDISON TRANSFORMER MANHOLE: 2453
Facility address: ELWOOD ST & SHERMAN AVE
NEW YORK, NY 10034
EPA ID: NYP004442695

Actual:
40 ft.

Map ID
Direction
Distance
Elevation

MAP FINDINGS

Site

Database(s)

EDR ID Number
EPA ID Number

CON EDISON TRANSFORMER MANHOLE: 2453 (Continued)

1016970555

Mailing address: IRVING PL, 15TH FL NE
NEW YORK, NY 10003
Contact: THOMAS TEELING
Contact address: Not reported
Not reported
Contact country: Not reported
Contact telephone: 212-460-3770
Contact email: Not reported
EPA Region: 02
Classification: Non-Generator
Description: Handler: Non-Generators do not presently generate hazardous waste

Handler Activities Summary:

U.S. importer of hazardous waste: No
Mixed waste (haz. and radioactive): No
Recycler of hazardous waste: No
Transporter of hazardous waste: No
Treater, storer or disposer of HW: No
Underground injection activity: No
On-site burner exemption: No
Furnace exemption: No
Used oil fuel burner: No
Used oil processor: No
User oil refiner: No
Used oil fuel marketer to burner: No
Used oil Specification marketer: No
Used oil transfer facility: No
Used oil transporter: No

Historical Generators:

Date form received by agency: 02/15/2014
Site name: CON EDISON TRANSFORMER MANHOLE: 2453
Classification: Conditionally Exempt Small Quantity Generator

Violation Status: No violations found

NY MANIFEST:

Country: USA
EPA ID: NYP004442695
Facility Status: Not reported
Location Address 1: ELWOOD ST. N36E SHERMAN AVE.
Code: BP
Location Address 2: Not reported
Total Tanks: Not reported
Location City: NEW YORK
Location State: NY
Location Zip: 10034
Location Zip 4: Not reported

NY MANIFEST:

EPAID: NYP004442695
Mailing Name: CON EDISON
Mailing Contact: CON EDISON
Mailing Address 1: 4 IRVING PLACE
Mailing Address 2: 15TH FL
Mailing City: NEW YORK
Mailing State: NY

Map ID
Direction
Distance
Elevation

MAP FINDINGS

Site

Database(s)

EDR ID Number
EPA ID Number

CON EDISON TRANSFORMER MANHOLE: 2453 (Continued)

1016970555

Mailing Zip: 10003
Mailing Zip 4: Not reported
Mailing Country: USA
Mailing Phone: Not reported

NY MANIFEST:

Document ID: Not reported
Manifest Status: Not reported
seq: Not reported
Year: 2014
Trans1 State ID: NJD003812047
Trans2 State ID: Not reported
Generator Ship Date: 02/15/2014
Trans1 Recv Date: 02/15/2014
Trans2 Recv Date: Not reported
TSD Site Recv Date: 02/17/2014
Part A Recv Date: Not reported
Part B Recv Date: Not reported
Generator EPA ID: NYP004442695
Trans1 EPA ID: Not reported
Trans2 EPA ID: Not reported
TSD ID 1: NJD991291105
TSD ID 2: Not reported
Manifest Tracking Number: 002220962GBF
Import Indicator: N
Export Indicator: N
Discr Quantity Indicator: N
Discr Type Indicator: N
Discr Residue Indicator: N
Discr Partial Reject Indicator: N
Discr Full Reject Indicator: N
Manifest Ref Number: Not reported
Alt Facility RCRA ID: Not reported
Alt Facility Sign Date: Not reported
MGMT Method Type Code: H110
Waste Code: Not reported
Waste Code: Not reported
Waste Code: Not reported
Waste Code: Not reported
Waste Code: Not reported
Waste Code: Not reported
Quantity: 3000
Units: P - Pounds
Number of Containers: 1
Container Type: TT - Cargo tank, tank trucks
Handling Method: T Chemical, physical, or biological treatment.
Specific Gravity: 1
Waste Code: D008
Waste Code 1_2: Not reported
Waste Code 1_3: Not reported
Waste Code 1_4: Not reported
Waste Code 1_5: Not reported
Waste Code 1_6: Not reported

[Click this hyperlink](#) while viewing on your computer to access additional NY_MANIFEST: detail in the EDR Site Report.

Map ID
Direction
Distance
Elevation

MAP FINDINGS

Site

Database(s)

EDR ID Number
EPA ID Number

A23
SSW
< 1/8
0.013 mi.
71 ft.

CON EDISON SERVICE BOX: 46140
SHERMAN AVE & ELLWOOD ST
NEW YORK, NY 10040

RCRA NonGen / NLR
ECHO
1014395730
NYP004171963

Site 23 of 26 in cluster A

Relative:
Higher

RCRA NonGen / NLR:

Date form received by agency: 06/01/2016

Facility name: CON EDISON SERVICE BOX: 46140

Facility address: SHERMAN AVE & ELLWOOD ST

SB 46140

NEW YORK, NY 10040

EPA ID: NYP004171963

Mailing address: 4 IRVING PL, RM 828

NEW YORK, NY 10003

Contact: STEVEN MARTIS

Contact address: Not reported

Not reported

Contact country: US

Contact telephone: 917-416-5423

Contact email: Not reported

EPA Region: 02

Classification: Non-Generator

Description: Handler: Non-Generators do not presently generate hazardous waste

Actual:
40 ft.

Handler Activities Summary:

U.S. importer of hazardous waste: No

Mixed waste (haz. and radioactive): No

Recycler of hazardous waste: No

Transporter of hazardous waste: No

Treater, storer or disposer of HW: No

Underground injection activity: No

On-site burner exemption: No

Furnace exemption: No

Used oil fuel burner: No

Used oil processor: No

User oil refiner: No

Used oil fuel marketer to burner: No

Used oil Specification marketer: No

Used oil transfer facility: No

Used oil transporter: No

Historical Generators:

Date form received by agency: 06/09/2009

Site name: CON EDISON

Classification: Conditionally Exempt Small Quantity Generator

Violation Status: No violations found

ECHO:

Envid: 1014395730

Registry ID: 110041648394

DFR URL: <http://echo.epa.gov/detailed-facility-report?fid=110041648394>

Map ID
 Direction
 Distance
 Elevation

MAP FINDINGS

Site

Database(s)

EDR ID Number
 EPA ID Number

A24
SSW
 < 1/8
 0.013 mi.
 71 ft.

CON EDISON SERVICE BOX: 46139
SHERMAN AVE & ELLWOOD ST
NEW YORK, NY 10040

RCRA NonGen / NLR

1014395729
NYP004171955

Site 24 of 26 in cluster A

Relative:
Higher

RCRA NonGen / NLR:

Date form received by agency: 06/01/2016

Facility name: CON EDISON SERVICE BOX: 46139

Facility address: SHERMAN AVE & ELLWOOD ST

SB 46139

NEW YORK, NY 10040

EPA ID: NYP004171955

Mailing address: 4 IRVING PL, RM 828

NEW YORK, NY 10003

Contact: STEVEN MARTIS

Contact address: Not reported

Not reported

Contact country: US

Contact telephone: 917-416-5423

Contact email: Not reported

EPA Region: 02

Classification: Non-Generator

Description: Handler: Non-Generators do not presently generate hazardous waste

Actual:
 40 ft.

Handler Activities Summary:

U.S. importer of hazardous waste: No

Mixed waste (haz. and radioactive): No

Recycler of hazardous waste: No

Transporter of hazardous waste: No

Treater, storer or disposer of HW: No

Underground injection activity: No

On-site burner exemption: No

Furnace exemption: No

Used oil fuel burner: No

Used oil processor: No

User oil refiner: No

Used oil fuel marketer to burner: No

Used oil Specification marketer: No

Used oil transfer facility: No

Used oil transporter: No

Historical Generators:

Date form received by agency: 06/09/2009

Site name: CON EDISON

Classification: Conditionally Exempt Small Quantity Generator

Violation Status: No violations found

A25
SE
 < 1/8
 0.016 mi.
 87 ft.

HENRY CLEANERS
7 SHERMAN AVE
NEW YORK, NY 10040

EDR Hist Cleaner

1018732264
N/A

Site 25 of 26 in cluster A

Relative:
Lower

EDR Hist Cleaner

Actual:
 35 ft.

Year: Name:
 1987 B & P AUTO PARTS
 2000 TEJEDA ENRIQUE

Type:
 Motor Vehicle Supplies And New Parts
 Garment Making, Alteration, And Repair

Map ID
 Direction
 Distance
 Elevation

MAP FINDINGS

Site

Database(s)

EDR ID Number
 EPA ID Number

HENRY CLEANERS (Continued)

1018732264

2001	TEJEDA ENRIQUE	Garment Making, Alteration, And Repair
2002	HENRY CLEANERS	Garment Making, Alteration, And Repair
2003	HENRY CLEANERS	Garment Making, Alteration, And Repair
2004	HENRY CLEANERS	Garment Making, Alteration, And Repair
2005	HENRY CLEANERS	Garment Making, Alteration, And Repair
2005	SHERMAN DRY CLEANERS INC	Drycleaning Plants, Except Rugs, NEC
2006	HENRY CLEANERS	Garment Making, Alteration, And Repair
2006	SHERMAN DRY CLEANERS INC	Drycleaning Plants, Except Rugs, NEC
2007	HENRY CLEANERS	Garment Making, Alteration, And Repair
2007	SHERMAN DRY CLEANERS INC	Drycleaning Plants, Except Rugs, NEC
2008	HENRY CLEANERS	Drycleaning Plants, Except Rugs, NEC
2008	SHERMAN DRY CLEANERS INC	Drycleaning Plants, Except Rugs, NEC

A26
SE
 < 1/8
 0.020 mi.
 103 ft.

9-21 SHERMAN AVE
9-21 SHERMAN AVE
NEW YORK, NY 10034

NY AST **U003391163**
N/A

Site 26 of 26 in cluster A

Relative:
Lower

AST:

Region:	STATE
DEC Region:	2
Site Status:	Active
Facility Id:	2-334499
Program Type:	PBS
UTM X:	590257.97941
UTM Y:	4524052.25287
Expiration Date:	10/02/2017
Site Type:	Apartment Building/Office Building

Actual:
35 ft.

Affiliation Records:

Site Id:	15913
Affiliation Type:	Facility Owner
Company Name:	9 SHERMAN AVE ASSOCIATES, LLC
Contact Type:	REG MANAGING AGENT
Contact Name:	CHRISTOPHER ANELANTE
Address1:	5925 BROADWAY
Address2:	Not reported
City:	BRONX
State:	NY
Zip Code:	10463
Country Code:	001
Phone:	(718) 884-7676
E-Mail:	Not reported
Fax Number:	Not reported
Modified By:	KAKYER
Date Last Modified:	2012-06-25

Site Id:	15913
Affiliation Type:	Mail Contact
Company Name:	LEMLE & WOLFF, INC.
Contact Type:	Not reported
Contact Name:	JULISA SANTANA
Address1:	5925 BROADWAY
Address2:	Not reported
City:	BRONX
State:	NY
Zip Code:	10463

Map ID
Direction
Distance
Elevation

MAP FINDINGS

Site

Database(s)

EDR ID Number
EPA ID Number

9-21 SHERMAN AVE (Continued)

U003391163

Country Code: 001
Phone: (718) 884-7676
EMail: JULISSA@LEMLEWOLFF.COM
Fax Number: Not reported
Modified By: MRBARROW
Date Last Modified: 2016-06-24

Site Id: 15913
Affiliation Type: Facility Operator
Company Name: 9-21 SHERMAN AVE
Contact Type: Not reported
Contact Name: LEMLE & WOLFF, INC.
Address1: Not reported
Address2: Not reported
City: Not reported
State: NN
Zip Code: Not reported
Country Code: 001
Phone: (718) 884-7676
EMail: Not reported
Fax Number: Not reported
Modified By: TRANSLAT
Date Last Modified: 2004-03-04

Site Id: 15913
Affiliation Type: Emergency Contact
Company Name: 9 SHERMAN AVE ASSOCIATES, LLC
Contact Type: Not reported
Contact Name: LEMLE & WOLFF INC
Address1: Not reported
Address2: Not reported
City: Not reported
State: NN
Zip Code: Not reported
Country Code: 999
Phone: (718) 884-7676
EMail: Not reported
Fax Number: Not reported
Modified By: KAKYER
Date Last Modified: 2012-06-25

Tank Info:

Tank Number: 039
Tank Id: 20879
Material Code: 0002
Common Name of Substance: #4 Fuel Oil (On-Site Consumption)

Equipment Records:

I05 - Overfill - Vent Whistle
A00 - Tank Internal Protection - None
B01 - Tank External Protection - Painted/Asphalt Coating
D01 - Pipe Type - Steel/Carbon Steel/Iron
C03 - Pipe Location - Aboveground/Underground Combination
G00 - Tank Secondary Containment - None
J02 - Dispenser - Suction Dispenser

Map ID
Direction
Distance
Elevation

MAP FINDINGS

Site

Database(s)

EDR ID Number
EPA ID Number

9-21 SHERMAN AVE (Continued)

U003391163

F00 - Pipe External Protection - None
E00 - Piping Secondary Containment - None
H00 - Tank Leak Detection - None
L09 - Piping Leak Detection - Exempt Suction Piping

Tank Location: 1
Tank Type: Steel/Carbon Steel/Iron
Tank Status: In Service
Pipe Model: Not reported
Install Date: 09/27/1924
Capacity Gallons: 5000
Tightness Test Method: NN
Date Test: Not reported
Next Test Date: Not reported
Date Tank Closed: Not reported
Register: True
Modified By: KAKYER
Last Modified: 04/14/2017
Material Name: Not reported

B27
SW
< 1/8
0.025 mi.
133 ft.

CON EDISON
BROADWAY & SHERMAN AVE
NEW YORK, NY 10023

RCRA NonGen / NLR 1014395691
NYP004171575

Site 1 of 6 in cluster B

Relative:
Higher

RCRA NonGen / NLR:

Actual:
44 ft.

Date form received by agency: 06/01/2016
Facility name: CON EDISON
Facility address: BROADWAY & SHERMAN AVE
NEW YORK, NY 10023
EPA ID: NYP004171575
Mailing address: 4 IRVING PL, RM 828
NEW YORK, NY 10003
Contact: STEVEN MARTIS
Contact address: Not reported
Not reported
Contact country: US
Contact telephone: 917-416-5423
Contact email: Not reported
EPA Region: 02
Classification: Non-Generator
Description: Handler: Non-Generators do not presently generate hazardous waste

Handler Activities Summary:

U.S. importer of hazardous waste: No
Mixed waste (haz. and radioactive): No
Recycler of hazardous waste: No
Transporter of hazardous waste: No
Treater, storer or disposer of HW: No
Underground injection activity: No
On-site burner exemption: No
Furnace exemption: No
Used oil fuel burner: No
Used oil processor: No
User oil refiner: No
Used oil fuel marketer to burner: No
Used oil Specification marketer: No

Map ID
Direction
Distance
Elevation

MAP FINDINGS

Site

Database(s)

EDR ID Number
EPA ID Number

CON EDISON (Continued)

1014395691

Used oil transfer facility: No
Used oil transporter: No

Historical Generators:

Date form received by agency: 06/09/2009
Site name: CON EDISON
Classification: Conditionally Exempt Small Quantity Generator

Violation Status: No violations found

B28
SW
< 1/8
0.025 mi.
133 ft.

**CON EDISON
BROADWAY & SHERMAN AVE
NEW YORK, NY 10023**

RCRA NonGen / NLR

1014395731
NYP004171971

Site 2 of 6 in cluster B

Relative:
Higher

RCRA NonGen / NLR:

Date form received by agency: 06/01/2016
Facility name: CON EDISON
Facility address: BROADWAY & SHERMAN AVE
NEW YORK, NY 10023

Actual:
44 ft.

EPA ID: NYP004171971
Mailing address: 4 IRVING PL, RM 828
NEW YORK, NY 10003

Contact: STEVEN MARTIS
Contact address: Not reported
Not reported

Contact country: US
Contact telephone: 917-416-5423
Contact email: Not reported

EPA Region: 02
Classification: Non-Generator
Description: Handler: Non-Generators do not presently generate hazardous waste

Handler Activities Summary:

U.S. importer of hazardous waste: No
Mixed waste (haz. and radioactive): No
Recycler of hazardous waste: No
Transporter of hazardous waste: No
Treater, storer or disposer of HW: No
Underground injection activity: No
On-site burner exemption: No
Furnace exemption: No
Used oil fuel burner: No
Used oil processor: No
User oil refiner: No
Used oil fuel marketer to burner: No
Used oil Specification marketer: No
Used oil transfer facility: No
Used oil transporter: No

Historical Generators:

Date form received by agency: 06/09/2009
Site name: CON EDISON
Classification: Conditionally Exempt Small Quantity Generator

Violation Status: No violations found

MAP FINDINGS

Map ID
 Direction
 Distance
 Elevation

Site

Database(s)

EDR ID Number
 EPA ID Number

B29
SW
 < 1/8
 0.025 mi.
 133 ft.

CONSOLIDATED EDISON
BROADWAY & SHERMAN AVE
NEW YORK, NY

NY MANIFEST **S110046152**
 N/A

Site 3 of 6 in cluster B

Relative:
Higher

NY MANIFEST:

Country: USA
 EPA ID: NYP004185187
 Facility Status: Not reported
 Location Address 1: BROADWAY & SHERMAN AVE
 Code: BP
 Location Address 2: Not reported
 Total Tanks: Not reported
 Location City: NEW YORK
 Location State: NY
 Location Zip: Not reported
 Location Zip 4: Not reported

Actual:
44 ft.

NY MANIFEST:

EPAID: NYP004185187
 Mailing Name: CONSOLIDATED EDISON
 Mailing Contact: CONSOLIDATED EDISON
 Mailing Address 1: 4 IRVING PL RM 828
 Mailing Address 2: Not reported
 Mailing City: NEW YORK
 Mailing State: NY
 Mailing Zip: 10003
 Mailing Zip 4: Not reported
 Mailing Country: USA
 Mailing Phone: 2124602808

NY MANIFEST:

Document ID: Not reported
 Manifest Status: Not reported
 seq: Not reported
 Year: 2009
 Trans1 State ID: NJ0000027193
 Trans2 State ID: Not reported
 Generator Ship Date: 07/27/2009
 Trans1 Recv Date: 07/27/2009
 Trans2 Recv Date: Not reported
 TSD Site Recv Date: 07/27/2009
 Part A Recv Date: Not reported
 Part B Recv Date: Not reported
 Generator EPA ID: NYP004185187
 Trans1 EPA ID: Not reported
 Trans2 EPA ID: Not reported
 TSDF ID 1: NJD002200046
 TSDF ID 2: Not reported
 Manifest Tracking Number: 001084392GBF
 Import Indicator: N
 Export Indicator: N
 Discr Quantity Indicator: N
 Discr Type Indicator: Y
 Discr Residue Indicator: N
 Discr Partial Reject Indicator: N
 Discr Full Reject Indicator: N
 Manifest Ref Number: Not reported

Map ID
 Direction
 Distance
 Elevation

MAP FINDINGS

Site

Database(s)

EDR ID Number
 EPA ID Number

CONSOLIDATED EDISON (Continued)

S110046152

Alt Facility RCRA ID: Not reported
 Alt Facility Sign Date: Not reported
 MGMT Method Type Code: H111
 Waste Code: Not reported
 Waste Code: Not reported
 Waste Code: Not reported
 Waste Code: Not reported
 Waste Code: Not reported
 Waste Code: Not reported
 Quantity: 600.0
 Units: P - Pounds
 Number of Containers: 1.0
 Container Type: TT - Cargo tank, tank trucks
 Handling Method: T Chemical, physical, or biological treatment.
 Specific Gravity: 1.0
 Waste Code: D008
 Waste Code 1_2: Not reported
 Waste Code 1_3: Not reported
 Waste Code 1_4: Not reported
 Waste Code 1_5: Not reported
 Waste Code 1_6: Not reported

[Click this hyperlink](#) while viewing on your computer to access additional NY_MANIFEST: detail in the EDR Site Report.

**C30
 NW
 < 1/8
 0.028 mi.
 146 ft.**

**CON EDISON
 BROADWAY & DONGAN PL
 NEW YORK, NY 10034**

**RCRA NonGen / NLR 1019905068
 FINDS NYP004805461
 ECHO**

Site 1 of 8 in cluster C

**Relative:
 Higher**

RCRA NonGen / NLR:
 Date form received by agency: 07/11/2015

**Actual:
 40 ft.**

Facility name: CON EDISON
 Facility address: BROADWAY & DONGAN PL
 NEW YORK, NY 10034
 EPA ID: NYP004805461
 Mailing address: IRVING PL 15TH FL NE
 NEW YORK, NY 10003
 Contact: THOMAS TEELING
 Contact address: Not reported
 Not reported
 Contact country: Not reported
 Contact telephone: 212-460-3770
 Contact email: Not reported
 EPA Region: 02
 Classification: Non-Generator
 Description: Handler: Non-Generators do not presently generate hazardous waste

Handler Activities Summary:

U.S. importer of hazardous waste: No
 Mixed waste (haz. and radioactive): No
 Recycler of hazardous waste: No
 Transporter of hazardous waste: No
 Treater, storer or disposer of HW: No
 Underground injection activity: No

Map ID
 Direction
 Distance
 Elevation

MAP FINDINGS

Site

Database(s)

EDR ID Number
 EPA ID Number

CON EDISON (Continued)

1019905068

On-site burner exemption: No
 Furnace exemption: No
 Used oil fuel burner: No
 Used oil processor: No
 User oil refiner: No
 Used oil fuel marketer to burner: No
 Used oil Specification marketer: No
 Used oil transfer facility: No
 Used oil transporter: No

Historical Generators:

Date form received by agency: 07/11/2015
 Site name: CON EDISON
 Classification: Small Quantity Generator

Violation Status: No violations found

FINDS:

Registry ID: 110069667364

Environmental Interest/Information System

RCRAInfo is a national information system that supports the Resource Conservation and Recovery Act (RCRA) program through the tracking of events and activities related to facilities that generate, transport, and treat, store, or dispose of hazardous waste. RCRAInfo allows RCRA program staff to track the notification, permit, compliance, and corrective action activities required under RCRA.

[Click this hyperlink](#) while viewing on your computer to access additional FINDS: detail in the EDR Site Report.

ECHO:

Envid: 1019905068
 Registry ID: 110069667364
 DFR URL: <http://echo.epa.gov/detailed-facility-report?fid=110069667364>

**C31
 NW
 < 1/8
 0.028 mi.
 146 ft.**

**CONED
 BROADWAY & DONSAN PL
 NEW YORK, NY 10001
 Site 2 of 8 in cluster C**

**NY MANIFEST S109825113
 N/A**

**Relative:
 Higher**

NY MANIFEST:
 Country: USA
 EPA ID: NYP004181103
 Facility Status: Not reported
 Location Address 1: BROADWAY & DONSAN PL
 Code: BP
 Location Address 2: Not reported
 Total Tanks: Not reported
 Location City: NEW YORK
 Location State: NY
 Location Zip: 10001
 Location Zip 4: Not reported

**Actual:
 40 ft.**

Map ID
Direction
Distance
Elevation

MAP FINDINGS

Site

Database(s)

EDR ID Number
EPA ID Number

CONED (Continued)

S109825113

NY MANIFEST:

EPAID: NYP004181103
Mailing Name: CONED
Mailing Contact: CONED
Mailing Address 1: 4 IRVING ST
Mailing Address 2: ROOM 818
Mailing City: NEW YORK
Mailing State: NY
Mailing Zip: 10003
Mailing Zip 4: Not reported
Mailing Country: USA
Mailing Phone: 2124602808

NY MANIFEST:

Document ID: Not reported
Manifest Status: Not reported
seq: Not reported
Year: 2009
Trans1 State ID: NJ0000027193
Trans2 State ID: Not reported
Generator Ship Date: 06/29/2009
Trans1 Recv Date: 06/29/2009
Trans2 Recv Date: Not reported
TSD Site Recv Date: 06/29/2009
Part A Recv Date: Not reported
Part B Recv Date: Not reported
Generator EPA ID: NYP004181103
Trans1 EPA ID: Not reported
Trans2 EPA ID: Not reported
TSD ID 1: NJD002200046
TSD ID 2: Not reported
Manifest Tracking Number: 001084130GBF
Import Indicator: N
Export Indicator: N
Discr Quantity Indicator: N
Discr Type Indicator: N
Discr Residue Indicator: N
Discr Partial Reject Indicator: N
Discr Full Reject Indicator: N
Manifest Ref Number: Not reported
Alt Facility RCRA ID: Not reported
Alt Facility Sign Date: Not reported
MGMT Method Type Code: H111
Waste Code: Not reported
Waste Code: Not reported
Waste Code: Not reported
Waste Code: Not reported
Waste Code: Not reported
Waste Code: Not reported
Quantity: 2000.0
Units: P - Pounds
Number of Containers: 1.0
Container Type: TT - Cargo tank, tank trucks
Handling Method: T Chemical, physical, or biological treatment.
Specific Gravity: 1.0
Waste Code: D008

Map ID
Direction
Distance
Elevation

MAP FINDINGS

Site

Database(s)

EDR ID Number
EPA ID Number

CONED (Continued)

S109825113

Waste Code 1_2: Not reported
Waste Code 1_3: Not reported
Waste Code 1_4: Not reported
Waste Code 1_5: Not reported
Waste Code 1_6: Not reported

[Click this hyperlink](#) while viewing on your computer to access additional NY_MANIFEST: detail in the EDR Site Report.

**C32
NW
< 1/8
0.028 mi.
146 ft.**

**CON EDISON MANHOLE 28153
BROADWAY & DONGAN PL SE COR
NEW YORK, NY 10040
Site 3 of 8 in cluster C**

**RCRA NonGen / NLR 1014919012
NJ MANIFEST NYP004226330
NY MANIFEST**

**Relative:
Higher**

RCRA NonGen / NLR:

**Actual:
40 ft.**

Date form received by agency: 03/03/2011
Facility name: CON EDISON MANHOLE 28153
Facility address: BROADWAY & DONGAN PL SE COR
NEW YORK, NY 10040
EPA ID: NYP004226330
Mailing address: IRVING PL RM 828
NEW YORK, NY 10003
Contact: JUAN RODRIGUEZ
Contact address: Not reported
Not reported
Contact country: Not reported
Contact telephone: 347-865-5931
Contact email: Not reported
EPA Region: 02
Classification: Non-Generator
Description: Handler: Non-Generators do not presently generate hazardous waste

Handler Activities Summary:

U.S. importer of hazardous waste: No
Mixed waste (haz. and radioactive): No
Recycler of hazardous waste: No
Transporter of hazardous waste: No
Treater, storer or disposer of HW: No
Underground injection activity: No
On-site burner exemption: No
Furnace exemption: No
Used oil fuel burner: No
Used oil processor: No
Used oil refiner: No
Used oil fuel marketer to burner: No
Used oil Specification marketer: No
Used oil transfer facility: No
Used oil transporter: No

Historical Generators:

Date form received by agency: 02/01/2011
Site name: CON EDISON MANHOLE 28153
Classification: Conditionally Exempt Small Quantity Generator

Violation Status: No violations found

Map ID
Direction
Distance
Elevation

MAP FINDINGS

Site

Database(s)

EDR ID Number
EPA ID Number

CON EDISON MANHOLE 28153 (Continued)

1014919012

NJ MANIFEST:

EPA Id: NYP004226330
Mail Address: IRVING PL RM 828
Mail City/State/Zip: NEW YORK, NY 10003
Facility Phone: Not reported
Emergency Phone: Not reported
Contact: JUAN RODRIGUEZ
Comments: Not reported
SIC Code: Not reported
County: NY061
Municipal: Not reported
Previous EPA Id: Not reported
Gen Flag: Not reported
Trans Flag: Not reported
TSDf Flag: Not reported
Name Change: Not reported
Date Change: Not reported

Manifest:

Manifest Number: 007660070JJK
EPA ID: NYP004226330
Date Shipped: 2/1/2011
TSDf EPA ID: NJD002200046
Transporter EPA ID: NJ0000027193
Transporter 2 EPA ID: Not reported
Transporter 3 EPA ID: Not reported
Transporter 4 EPA ID: Not reported
Transporter 5 EPA ID: Not reported
Transporter 6 EPA ID: Not reported
Transporter 7 EPA ID: Not reported
Transporter 8 EPA ID: Not reported
Transporter 9 EPA ID: Not reported
Transporter 10 EPA ID: Not reported
Date Trans1 Transported Waste: Not reported
Date Trans2 Transported Waste: Not reported
Date Trans3 Transported Waste: Not reported
Date Trans4 Transported Waste: Not reported
Date Trans5 Transported Waste: Not reported
Date Trans6 Transported Waste: Not reported
Date Trans7 Transported Waste: Not reported
Date Trans8 Transported Waste: Not reported
Date Trans9 Transported Waste: Not reported
Date Trans10 Transported Waste: Not reported
Date TSDf Received Waste: Not reported
TSDf EPA Facility Name: Not reported
QTY Units: Not reported
Transporter SEQ ID: Not reported
Transporter-1 Date: Not reported
Waste SEQ ID: Not reported
Waste Type Code 2: Not reported
Waste Type Code 3: Not reported
Waste Type Code 4: Not reported
Waste Type Code 5: Not reported
Waste Type Code 6: Not reported
Date Accepted: Not reported
Manifest Discrepancy Type: Not reported
Data Entry Number: Not reported

Map ID
Direction
Distance
Elevation

MAP FINDINGS

Site

Database(s)

EDR ID Number
EPA ID Number

CON EDISON MANHOLE 28153 (Continued)

1014919012

Was Load Rejected: NEW YORK, NY 10003
Reason Load Was Rejected: Not reported

Waste:
Manifest Year: Not reported
Waste Code: D008
Hand Code: H111
Quantity: 1,000.00 Pounds

NY MANIFEST:
Country: USA
EPA ID: NYP004226330
Facility Status: Not reported
Location Address 1: BROADWAY
Code: BP
Location Address 2: DONGAN PL
Total Tanks: Not reported
Location City: NEW YORK
Location State: NY
Location Zip: Not reported
Location Zip 4: Not reported

NY MANIFEST:
EPAID: NYP004226330
Mailing Name: CONED
Mailing Contact: CONED
Mailing Address 1: 4 IRVING PLACE
Mailing Address 2: Not reported
Mailing City: NEW YORK
Mailing State: NY
Mailing Zip: 10004
Mailing Zip 4: Not reported
Mailing Country: USA
Mailing Phone: Not reported

NY MANIFEST:
Document ID: Not reported
Manifest Status: Not reported
seq: Not reported
Year: 2011
Trans1 State ID: NJ0000027193
Trans2 State ID: Not reported
Generator Ship Date: 02/01/2011
Trans1 Recv Date: 02/01/2011
Trans2 Recv Date: Not reported
TSD Site Recv Date: 02/04/2011
Part A Recv Date: Not reported
Part B Recv Date: Not reported
Generator EPA ID: NYP004226330
Trans1 EPA ID: Not reported
Trans2 EPA ID: Not reported
TSD ID 1: NJD002200046
TSD ID 2: Not reported
Manifest Tracking Number: 007660070JJK

Map ID
 Direction
 Distance
 Elevation

MAP FINDINGS

Site

Database(s)

EDR ID Number
 EPA ID Number

CON EDISON MANHOLE 28153 (Continued)

1014919012

Import Indicator: N
 Export Indicator: N
 Discr Quantity Indicator: N
 Discr Type Indicator: N
 Discr Residue Indicator: N
 Discr Partial Reject Indicator: N
 Discr Full Reject Indicator: N
 Manifest Ref Number: Not reported
 Alt Facility RCRA ID: Not reported
 Alt Facility Sign Date: Not reported
 MGMT Method Type Code: H111
 Waste Code: Not reported
 Waste Code: Not reported
 Waste Code: Not reported
 Waste Code: Not reported
 Waste Code: Not reported
 Waste Code: Not reported
 Quantity: 1000.0
 Units: P - Pounds
 Number of Containers: 1.0
 Container Type: TT - Cargo tank, tank trucks
 Handling Method: T Chemical, physical, or biological treatment.
 Specific Gravity: 1.0
 Waste Code: D008
 Waste Code 1_2: Not reported
 Waste Code 1_3: Not reported
 Waste Code 1_4: Not reported
 Waste Code 1_5: Not reported
 Waste Code 1_6: Not reported

[Click this hyperlink](#) while viewing on your computer to access additional NY_MANIFEST: detail in the EDR Site Report.

D33
NE
 < 1/8
 0.030 mi.
 156 ft.

25 DONGAN LLC
25 DONGAN PLACE
NEW YORK, NY 10040
 Site 1 of 9 in cluster D

NY AST A100293781
N/A

Relative:
Higher

AST:
 Region: STATE
 DEC Region: 2
 Site Status: Active
 Facility Id: 2-608173
 Program Type: PBS
 UTM X: 590303.13381
 UTM Y: 4524151.50221
 Expiration Date: 03/11/2018
 Site Type: Apartment Building/Office Building

Actual:
40 ft.

Affiliation Records:
 Site Id: 30025
 Affiliation Type: Mail Contact
 Company Name: 25 DONGAN LLC.
 Contact Type: Not reported
 Contact Name: BRIAN SHALIT
 Address1: P.O. BOX 7226

Map ID
Direction
Distance
Elevation

MAP FINDINGS

Site

Database(s)

EDR ID Number
EPA ID Number

25 DONGAN LLC (Continued)

A100293781

Address2: Not reported
City: BROOKLYN
State: NY
Zip Code: 11229
Country Code: 001
Phone: (718) 377-5244
EMail: BRIANEPM@GMAIL.COM
Fax Number: Not reported
Modified By: kaker
Date Last Modified: 2008-05-21

Site Id: 30025
Affiliation Type: Facility Operator
Company Name: 25 DONGAN LLC
Contact Type: Not reported
Contact Name: VICTOR RAMIREZ
Address1: Not reported
Address2: Not reported
City: Not reported
State: NN
Zip Code: Not reported
Country Code: 001
Phone: (347) 978-4695
EMail: Not reported
Fax Number: Not reported
Modified By: KAKYER
Date Last Modified: 2013-03-14

Site Id: 30025
Affiliation Type: Emergency Contact
Company Name: 25 DONGAN LLC
Contact Type: Not reported
Contact Name: BRIAN SCHALIT
Address1: Not reported
Address2: Not reported
City: Not reported
State: NN
Zip Code: Not reported
Country Code: 999
Phone: (718) 377-5244
EMail: Not reported
Fax Number: Not reported
Modified By: kaker
Date Last Modified: 2008-05-21

Site Id: 30025
Affiliation Type: Facility Owner
Company Name: 25 DONGAN LLC
Contact Type: PROPERTY MGR
Contact Name: BRIAN SHALIT
Address1: PO BOX 7226
Address2: Not reported
City: BROOKLYN
State: NY
Zip Code: 11229
Country Code: 001
Phone: (718) 377-5244

Map ID
Direction
Distance
Elevation

MAP FINDINGS

Site

Database(s)

EDR ID Number
EPA ID Number

25 DONGAN LLC (Continued)

A100293781

EEmail: Not reported
Fax Number: Not reported
Modified By: kakyer
Date Last Modified: 2008-05-21

Tank Info:

Tank Number: 001
Tank Id: 64801
Material Code: 0001
Common Name of Substance: #2 Fuel Oil (On-Site Consumption)

Equipment Records:

E02 - Piping Secondary Containment - Vault (with Access)
F00 - Pipe External Protection - None
A00 - Tank Internal Protection - None
B01 - Tank External Protection - Painted/Asphalt Coating
D01 - Pipe Type - Steel/Carbon Steel/Iron
K00 - Spill Prevention - None
G03 - Tank Secondary Containment - Vault (w/o access)
H00 - Tank Leak Detection - None
L09 - Piping Leak Detection - Exempt Suction Piping
J02 - Dispenser - Suction Dispenser
C01 - Pipe Location - Aboveground
I04 - Overfill - Product Level Gauge (A/G)

Tank Location: 3
Tank Type: Steel/Carbon Steel/Iron
Tank Status: In Service
Pipe Model: Not reported
Install Date: 04/01/1995
Capacity Gallons: 5000
Tightness Test Method: NN
Date Test: Not reported
Next Test Date: Not reported
Date Tank Closed: Not reported
Register: True
Modified By: KAKYER
Last Modified: 04/14/2017
Material Name: Not reported

C34
North
< 1/8
0.034 mi.
177 ft.

CE - BROADWAY /DYCKMAN ST. STATION
12 DONGAN PLACE
NEW YORK, NY 10040
Site 4 of 8 in cluster C

NY VCP S109580153
N/A

Relative:
Higher

VCP:
Program Type: VCP
Site Code: 58506
HW Code: V00548
Site Class: C
SWIS: 3101
Region: 2
Town: New York City
Acres: 0.075
Date Record Added: 03/05/2002
Date Record Updated: 04/16/2009

Actual:
40 ft.

Map ID
Direction
Distance
Elevation

MAP FINDINGS

Site

Database(s)

EDR ID Number
EPA ID Number

CE - BROADWAY /DYCKMAN ST. STATION (Continued)

S109580153

Updated By: RXSCHICK
Site Description: The site is located on Broadway in Manhattan, between Dongan Place and Arden Street. It is currently occupied by an apartment building complex. A series of gas holders were constructed on the site starting in 1864 and occupied the site until the early 1920s. A Site Characterization was performed in December 2004. No significant MGP contamination was encountered and a no further action letter was issued in September 2005. A release and covenant not to sue was issued by DEE. No ECs/ICs required.
Env Problem: A Site Characterization was performed in December 2004 which identified no impacts to the environment.
Health Problem: Public water is provided to the area, thereby preventing exposures to groundwater. Public exposures are not expected since the investigation of the site found little evidence of waste material.
Dump: Not reported
Structure: Not reported
Lagoon: Not reported
Landfill: Not reported
Pond: Not reported
Disp Start: Not reported
Disp Term: Not reported
Lat/Long: Not reported
Dell: Not reported
Record Add: Not reported
Record Upd: Not reported
Updated By: Not reported
Own Op: Applicant/Requestor
Sub Type: 01
Owner Name: Ken Kaiser
Owner Company: CONSOLIDATED EDISON CO OF NY.,INC.
Owner Address: 4 IRVING PLACE
Owner Addr2: Not reported
Owner City,St,Zip: NY, NY 10003
Owner Country: United States of America
Own Op: Owner
Sub Type: ZZZ
Owner Name: Not reported
Owner Company: BAUER ASSOCIATES
Owner Address: 1624 WEBSTER AVE.
Owner Addr2: Not reported
Owner City,St,Zip: BRONX, NY 10457
Owner Country: United States of America
HW Code: Not reported
Waste Type: Not reported
Waste Quantity: Not reported
Waste Code: Not reported
Crossref ID: Not reported
Cross Ref Type Code: Not reported
Cross Ref Type: Not reported
Record Added Date: Not reported
Record Updated: Not reported
Updated By: Not reported

MAP FINDINGS

Map ID			EDR ID Number
Direction			EPA ID Number
Distance			
Elevation	Site	Database(s)	

C35 North < 1/8 0.034 mi. 177 ft.	CON EDISON - BROADWAY/DYCKMAN ST STA. MGP 12 DONGAN PLACE NEW YORK, NY 10040 Site 5 of 8 in cluster C Relative: Higher Actual: 40 ft.	EDR MGP	1008407978 N/A
	Manufactured Gas Plants: No additional information available		

C36 North < 1/8 0.034 mi. 177 ft.	12 DONGAN PLACE 12 DONGAN PLACE NEW YORK, NY 10040 Site 6 of 8 in cluster C Relative: Higher Actual: 40 ft.	NY AST	U000031281 N/A
	AST: Region: STATE DEC Region: 2 Site Status: Active Facility Id: 2-457159 Program Type: PBS UTM X: 590257.83604 UTM Y: 4524158.59749 Expiration Date: 01/18/2019 Site Type: Apartment Building/Office Building Affiliation Records: Site Id: 20187 Affiliation Type: Mail Contact Company Name: BB & BB MGMT. CORP. Contact Type: Not reported Contact Name: Not reported Address1: 1624 WEBSTER AVENUE Address2: Not reported City: BRONX State: NY Zip Code: 10457 Country Code: 001 Phone: (718) 583-4905 EMail: Not reported Fax Number: Not reported Modified By: MSBAPTIS Date Last Modified: 2014-01-21 Site Id: 20187 Affiliation Type: Facility Owner Company Name: DONGAN PL. LLC Contact Type: VICE PRESIDENT Contact Name: AARON BAUER Address1: 1624 WEBSTER AVENUE Address2: Not reported City: BRONX State: NY Zip Code: 10457 Country Code: 001 Phone: (718) 583-4905 EMail: Not reported Fax Number: Not reported		

Map ID
Direction
Distance
Elevation

MAP FINDINGS

Site

Database(s)

EDR ID Number
EPA ID Number

12 DONGAN PLACE (Continued)

U000031281

Modified By: dxliving
Date Last Modified: 2009-01-27

Site Id: 20187
Affiliation Type: Facility Operator
Company Name: 12 DONGAN PLACE
Contact Type: Not reported
Contact Name: GEORGE NOVISKI
Address1: Not reported
Address2: Not reported
City: Not reported
State: NN
Zip Code: Not reported
Country Code: 001
Phone: (212) 942-9080
EMail: Not reported
Fax Number: Not reported
Modified By: MSBAPTIS
Date Last Modified: 2014-01-21

Site Id: 20187
Affiliation Type: Emergency Contact
Company Name: DONGAN PL. LLC
Contact Type: Not reported
Contact Name: AARON BAUER
Address1: Not reported
Address2: Not reported
City: Not reported
State: NN
Zip Code: Not reported
Country Code: 001
Phone: (718) 731-2383
EMail: Not reported
Fax Number: Not reported
Modified By: TRANSLAT
Date Last Modified: 2004-03-04

Tank Info:

Tank Number: 001
Tank Id: 36784
Material Code: 0003
Common Name of Substance: #6 Fuel Oil (On-Site Consumption)

Equipment Records:

B00 - Tank External Protection - None
C00 - Pipe Location - No Piping
F00 - Pipe External Protection - None
J02 - Dispenser - Suction Dispenser
E00 - Piping Secondary Containment - None
H00 - Tank Leak Detection - None
I00 - Overfill - None
L00 - Piping Leak Detection - None
A00 - Tank Internal Protection - None
D01 - Pipe Type - Steel/Carbon Steel/Iron
K00 - Spill Prevention - None

Map ID
Direction
Distance
Elevation

MAP FINDINGS

Site

Database(s)

EDR ID Number
EPA ID Number

12 DONGAN PLACE (Continued)

U000031281

G02 - Tank Secondary Containment - Vault (w/access)
3
Tank Location: 3
Tank Type: Steel/Carbon Steel/Iron
Tank Status: In Service
Pipe Model: Not reported
Install Date: 01/01/1990
Capacity Gallons: 3500
Tightness Test Method: NN
Date Test: Not reported
Next Test Date: Not reported
Date Tank Closed: Not reported
Register: True
Modified By: MSBAPTIS
Last Modified: 04/14/2017
Material Name: Not reported

D37
NE
< 1/8
0.040 mi.
209 ft.

MAGGIO REALTY LLC
30 DONGAN PLACE
NEW YORK, NY 10040
Site 2 of 9 in cluster D

NY AST U003385147
N/A

Relative:
Higher

AST:
Region: STATE
DEC Region: 2
Site Status: Active
Facility Id: 2-096857
Program Type: PBS
UTM X: 590325.93791
UTM Y: 4524172.86486
Expiration Date: 02/22/2022
Site Type: Apartment Building/Office Building

Actual:
40 ft.

Affiliation Records:
Site Id: 2767
Affiliation Type: Facility Operator
Company Name: MAGGIO REALTY LLC
Contact Type: Not reported
Contact Name: LEO REYES
Address1: Not reported
Address2: Not reported
City: Not reported
State: NN
Zip Code: Not reported
Country Code: 001
Phone: (347) 454-6915
EMail: Not reported
Fax Number: Not reported
Modified By: MSBAPTIS
Date Last Modified: 2011-11-08

Site Id: 2767
Affiliation Type: Emergency Contact
Company Name: MAGGIO REALTY LLC
Contact Type: Not reported
Contact Name: CARLO DIMAGGIO
Address1: Not reported
Address2: Not reported

Map ID
Direction
Distance
Elevation

MAP FINDINGS

Site

Database(s)

EDR ID Number
EPA ID Number

MAGGIO REALTY LLC (Continued)

U003385147

City: Not reported
State: NN
Zip Code: Not reported
Country Code: 999
Phone: (516) 754-7513
EMail: Not reported
Fax Number: Not reported
Modified By: DXLIVING
Date Last Modified: 2006-12-20

Site Id: 2767
Affiliation Type: Facility Owner
Company Name: MAGGIO REALTY LLC
Contact Type: MANAGING AGENT
Contact Name: CARLO DIMAGGIO
Address1: P.O. BOX 392
Address2: Not reported
City: GLEN COVE
State: NY
Zip Code: 11542
Country Code: 001
Phone: (516) 759-7513
EMail: Not reported
Fax Number: Not reported
Modified By: MRBARROW
Date Last Modified: 2017-04-14

Site Id: 2767
Affiliation Type: Mail Contact
Company Name: DIMAGGIO REALTY MANAGEMENT LLC
Contact Type: Not reported
Contact Name: Not reported
Address1: P.O. BOX 392
Address2: Not reported
City: GLEN COVE
State: NY
Zip Code: 11542
Country Code: 001
Phone: (516) 759-7513
EMail: DIMAGGIORLTY@GMAIL.COM
Fax Number: Not reported
Modified By: MXLAY
Date Last Modified: 2016-05-10

Tank Info:

Tank Number: 001
Tank Id: 5127
Material Code: 0003
Common Name of Substance: #6 Fuel Oil (On-Site Consumption)

Equipment Records:

I04 - Overfill - Product Level Gauge (A/G)
A01 - Tank Internal Protection - Epoxy Liner
H00 - Tank Leak Detection - None
L09 - Piping Leak Detection - Exempt Suction Piping

Map ID
Direction
Distance
Elevation

MAP FINDINGS

Site

Database(s)

EDR ID Number
EPA ID Number

MAGGIO REALTY LLC (Continued)

U003385147

C00 - Pipe Location - No Piping
F06 - Pipe External Protection - Wrapped
G00 - Tank Secondary Containment - None
J02 - Dispenser - Suction Dispenser
B01 - Tank External Protection - Painted/Asphalt Coating
D01 - Pipe Type - Steel/Carbon Steel/Iron

Tank Location: 1
Tank Type: Steel/Carbon Steel/Iron
Tank Status: In Service
Pipe Model: Not reported
Install Date: 10/06/1931
Capacity Gallons: 5000
Tightness Test Method: NN
Date Test: Not reported
Next Test Date: Not reported
Date Tank Closed: Not reported
Register: True
Modified By: DXLIVING
Last Modified: 04/14/2017
Material Name: Not reported

B38
SSW
< 1/8
0.042 mi.
221 ft.

BROADWAY & ELLWOOD REALTY LLC
4646-48 BROADWAY
NEW YORK, NY 10040
Site 4 of 6 in cluster B

NY AST A100139025
N/A

Relative:
Lower

Actual:
37 ft.

AST:
Region: STATE
DEC Region: 2
Site Status: Active
Facility Id: 2-603931
Program Type: PBS
UTM X: 590200.78461
UTM Y: 4524027.45427
Expiration Date: 11/14/2020
Site Type: Apartment Building/Office Building

Affiliation Records:
Site Id: 25825
Affiliation Type: Mail Contact
Company Name: 4640 BROADWAY LLC
Contact Type: Not reported
Contact Name: YONAH HALTON
Address1: P.O. BOX 4013
Address2: 2ND FLR
City: CLIFTON
State: NJ
Zip Code: 07012
Country Code: 001
Phone: (347) 927-0855
EMail: Not reported
Fax Number: Not reported
Modified By: MFLEONAR
Date Last Modified: 2017-07-31

Site Id: 25825
Affiliation Type: Facility Operator

Map ID
Direction
Distance
Elevation

MAP FINDINGS

Site

Database(s)

EDR ID Number
EPA ID Number

BROADWAY & ELLWOOD REALTY LLC (Continued)

A100139025

Company Name: BROADWAY & ELLWOOD REALTY LLC
Contact Type: Not reported
Contact Name: N/A
Address1: Not reported
Address2: Not reported
City: Not reported
State: NN
Zip Code: Not reported
Country Code: 001
Phone: N/A
EMail: Not reported
Fax Number: Not reported
Modified By: MSBAPTIS
Date Last Modified: 2010-10-28

Site Id: 25825
Affiliation Type: Emergency Contact
Company Name: 4640 BROADWAY LLC
Contact Type: Not reported
Contact Name: YONAH HALTON
Address1: Not reported
Address2: Not reported
City: Not reported
State: NN
Zip Code: Not reported
Country Code: 999
Phone: (347) 927-0855
EMail: Not reported
Fax Number: Not reported
Modified By: MFLEONAR
Date Last Modified: 2017-07-31

Site Id: 25825
Affiliation Type: Facility Owner
Company Name: 4640 BROADWAY LLC
Contact Type: MANAGING AGENT
Contact Name: YONAH HALTON
Address1: P.O. BOX 4013
Address2: Not reported
City: CLIFTON
State: NJ
Zip Code: 07012
Country Code: 001
Phone: (347) 927-0855
EMail: Not reported
Fax Number: Not reported
Modified By: MFLEONAR
Date Last Modified: 2017-07-31

Tank Info:

Tank Number: 268
Tank Id: 56073
Material Code: 0003
Common Name of Substance: #6 Fuel Oil (On-Site Consumption)

Map ID
Direction
Distance
Elevation

MAP FINDINGS

Site

Database(s)

EDR ID Number
EPA ID Number

BROADWAY & ELLWOOD REALTY LLC (Continued)

A100139025

Equipment Records:

F00 - Pipe External Protection - None
A01 - Tank Internal Protection - Epoxy Liner
E00 - Piping Secondary Containment - None
H00 - Tank Leak Detection - None
L09 - Piping Leak Detection - Exempt Suction Piping
G00 - Tank Secondary Containment - None
J02 - Dispenser - Suction Dispenser
D01 - Pipe Type - Steel/Carbon Steel/Iron
K00 - Spill Prevention - None
C01 - Pipe Location - Aboveground
B05 - Tank External Protection - Jacketed
I05 - Overfill - Vent Whistle

Tank Location: 1
Tank Type: Steel/Carbon Steel/Iron
Tank Status: In Service
Pipe Model: Not reported
Install Date: 08/01/1999
Capacity Gallons: 5000
Tightness Test Method: -
Date Test: Not reported
Next Test Date: Not reported
Date Tank Closed: Not reported
Register: True
Modified By: MFLEONAR
Last Modified: 07/31/2017
Material Name: Not reported

B39
SSW
< 1/8
0.042 mi.
221 ft.

CON EDISON
F/O 4648 BROADWAY
NEW YORK, NY 10040

NY MANIFEST **S116044087**
N/A

Site 5 of 6 in cluster B

Relative:
Lower

NY MANIFEST:
Country: USA
EPA ID: NYP004404760
Facility Status: Not reported
Location Address 1: F/O 4648 BROADWAY
Code: BP
Location Address 2: SB28146
Total Tanks: Not reported
Location City: NEW YORK
Location State: NY
Location Zip: 10040
Location Zip 4: Not reported

Actual:
37 ft.

NY MANIFEST:
EPAID: NYP004404760
Mailing Name: CON EDISON
Mailing Contact: CON EDISON
Mailing Address 1: 4 IRVING PLACE
Mailing Address 2: 15TH FL
Mailing City: NEW YORK
Mailing State: NY
Mailing Zip: 10003
Mailing Zip 4: Not reported
Mailing Country: USA

Map ID
Direction
Distance
Elevation

MAP FINDINGS

Site

Database(s)

EDR ID Number
EPA ID Number

CON EDISON (Continued)

S116044087

Mailing Phone: Not reported

NY MANIFEST:

Document ID: Not reported
Manifest Status: Not reported
seq: Not reported
Year: 2013
Trans1 State ID: NJD003812047
Trans2 State ID: Not reported
Generator Ship Date: 12/12/2013
Trans1 Recv Date: 12/12/2013
Trans2 Recv Date: Not reported
TSD Site Recv Date: 12/13/2013
Part A Recv Date: Not reported
Part B Recv Date: Not reported
Generator EPA ID: NYP004404760
Trans1 EPA ID: Not reported
Trans2 EPA ID: Not reported
TSD ID 1: NJD991291105
TSD ID 2: Not reported
Manifest Tracking Number: 002237534GBF
Import Indicator: N
Export Indicator: N
Discr Quantity Indicator: N
Discr Type Indicator: N
Discr Residue Indicator: N
Discr Partial Reject Indicator: N
Discr Full Reject Indicator: N
Manifest Ref Number: Not reported
Alt Facility RCRA ID: Not reported
Alt Facility Sign Date: Not reported
MGMT Method Type Code: H141
Waste Code: Not reported
Waste Code: Not reported
Waste Code: Not reported
Waste Code: Not reported
Waste Code: Not reported
Waste Code: Not reported
Quantity: 500
Units: P - Pounds
Number of Containers: 1
Container Type: TT - Cargo tank, tank trucks
Handling Method: T Chemical, physical, or biological treatment.
Specific Gravity: 1
Waste Code: D008
Waste Code 1_2: Not reported
Waste Code 1_3: Not reported
Waste Code 1_4: Not reported
Waste Code 1_5: Not reported
Waste Code 1_6: Not reported

[Click this hyperlink](#) while viewing on your computer to access additional NY_MANIFEST: detail in the EDR Site Report.

Map ID
Direction
Distance
Elevation

MAP FINDINGS

Site

Database(s)

EDR ID Number
EPA ID Number

E40
SE
< 1/8
0.042 mi.
224 ft.

GVS PROPERTIES IV, LLC
38-48 SICKLES ST
NEW YORK, NY 10040

NY AST U003390328
N/A

Site 1 of 16 in cluster E

Relative:
Lower

AST:

Region: STATE
DEC Region: 2
Site Status: Active
Facility Id: 2-213225
Program Type: PBS
UTM X: 590387.71166
UTM Y: 4523932.92039
Expiration Date: 01/31/2018
Site Type: Apartment Building/Office Building

Actual:
31 ft.

Affiliation Records:

Site Id: 7859
Affiliation Type: Facility Operator
Company Name: GVS PROPERTIES IV, LLC
Contact Type: Not reported
Contact Name: RAFAEL CAPEDA
Address1: Not reported
Address2: Not reported
City: Not reported
State: NY
Zip Code: Not reported
Country Code: 001
Phone: (646) 321-9557
EMail: Not reported
Fax Number: Not reported
Modified By: GDBREEN
Date Last Modified: 2013-05-08

Site Id: 7859
Affiliation Type: Emergency Contact
Company Name: GUS PROPERTIES IV, LLC
Contact Type: Not reported
Contact Name: RAFAEL CAPEDA
Address1: Not reported
Address2: Not reported
City: Not reported
State: NN
Zip Code: Not reported
Country Code: 999
Phone: (516) 790-1424
EMail: Not reported
Fax Number: Not reported
Modified By: GDBREEN
Date Last Modified: 2013-05-08

Site Id: 7859
Affiliation Type: Facility Owner
Company Name: GUS PROPERTIES IV, LLC
Contact Type: AGENT
Contact Name: NICK CONWAY
Address1: 31-10 37TH AVE. SUITE 500
Address2: Not reported
City: LIC

Map ID
Direction
Distance
Elevation

MAP FINDINGS

Site

Database(s)

EDR ID Number
EPA ID Number

GVS PROPERTIES IV, LLC (Continued)

U003390328

State: NY
Zip Code: 11101
Country Code: 001
Phone: (718) 267-0300
EMail: Not reported
Fax Number: Not reported
Modified By: GDBREEN
Date Last Modified: 2013-05-08

Site Id: 7859
Affiliation Type: Mail Contact
Company Name: ALMA REALTY CORP
Contact Type: Not reported
Contact Name: CARLOS RIVERA
Address1: 31-10 37TH AVE. SUITE 500
Address2: Not reported
City: LIC
State: NY
Zip Code: 11101
Country Code: 001
Phone: (718) 267-0300
EMail: Not reported
Fax Number: Not reported
Modified By: MSBAPTIS
Date Last Modified: 2013-04-16

Tank Info:

Tank Number: 001
Tank Id: 18851
Material Code: 0003
Common Name of Substance: #6 Fuel Oil (On-Site Consumption)

Equipment Records:

C03 - Pipe Location - Aboveground/Underground Combination
G00 - Tank Secondary Containment - None
J02 - Dispenser - Suction Dispenser
E00 - Piping Secondary Containment - None
H00 - Tank Leak Detection - None
I00 - Overfill - None
L09 - Piping Leak Detection - Exempt Suction Piping
A00 - Tank Internal Protection - None
D01 - Pipe Type - Steel/Carbon Steel/Iron
K00 - Spill Prevention - None
B00 - Tank External Protection - None
F00 - Pipe External Protection - None

Tank Location: 2
Tank Type: Steel/Carbon Steel/Iron
Tank Status: In Service
Pipe Model: Not reported
Install Date: 08/01/1960
Capacity Gallons: 5000
Tightness Test Method: NN
Date Test: Not reported
Next Test Date: Not reported
Date Tank Closed: Not reported

Map ID
Direction
Distance
Elevation

MAP FINDINGS

Site

Database(s)

EDR ID Number
EPA ID Number

GVS PROPERTIES IV, LLC (Continued)

U003390328

Register: True
Modified By: MSBAPTIS
Last Modified: 04/14/2017
Material Name: Not reported

E41
East
< 1/8
0.045 mi.
235 ft.

CON EDISON SERVICE BOX: 46146
31 SHERMAN AVE
NEW YORK, NY 10040

RCRA NonGen / NLR **1016967162**
NY MANIFEST **NYP004407854**

Site 2 of 16 in cluster E

Relative:
Lower

RCRA NonGen / NLR:

Date form received by agency: 01/18/2014

Facility name: CON EDISON SERVICE BOX: 46146

Facility address: 31 SHERMAN AVE
NEW YORK, NY 10040

EPA ID: NYP004407854

Mailing address: IRVING PL, 15TH FL NE
NEW YORK, NY 10003

Contact: THOMAS TEELING

Contact address: Not reported

Contact country: Not reported

Contact telephone: 212-460-3770

Contact email: Not reported

EPA Region: 02

Classification: Non-Generator

Description: Handler: Non-Generators do not presently generate hazardous waste

Actual:
31 ft.

Handler Activities Summary:

U.S. importer of hazardous waste: No
Mixed waste (haz. and radioactive): No
Recycler of hazardous waste: No
Transporter of hazardous waste: No
Treater, storer or disposer of HW: No
Underground injection activity: No
On-site burner exemption: No
Furnace exemption: No
Used oil fuel burner: No
Used oil processor: No
Used oil refiner: No
Used oil fuel marketer to burner: No
Used oil Specification marketer: No
Used oil transfer facility: No
Used oil transporter: No

Historical Generators:

Date form received by agency: 12/18/2013

Site name: CON EDISON SERVICE BOX: 46146

Classification: Conditionally Exempt Small Quantity Generator

Violation Status: No violations found

NY MANIFEST:

Country: USA
EPA ID: NYP004407854
Facility Status: Not reported

Map ID
Direction
Distance
Elevation

MAP FINDINGS

Site

Database(s)

EDR ID Number
EPA ID Number

CON EDISON SERVICE BOX: 46146 (Continued)

1016967162

Location Address 1: 31 SHERMAN AVE
Code: BP
Location Address 2: SB46146
Total Tanks: Not reported
Location City: NEW YORK
Location State: NY
Location Zip: 10040
Location Zip 4: Not reported

NY MANIFEST:

EPAID: NYP004407854
Mailing Name: CON EDISON
Mailing Contact: CON EDISON
Mailing Address 1: 4 IRVING PLACE
Mailing Address 2: 15TH FL
Mailing City: NEW YORK
Mailing State: NY
Mailing Zip: 10003
Mailing Zip 4: Not reported
Mailing Country: USA
Mailing Phone: Not reported

NY MANIFEST:

Document ID: Not reported
Manifest Status: Not reported
seq: Not reported
Year: 2013
Trans1 State ID: NJD003812047
Trans2 State ID: NJD003812047
Generator Ship Date: 12/18/2013
Trans1 Recv Date: 12/18/2013
Trans2 Recv Date: 12/18/2013
TSD Site Recv Date: 12/18/2013
Part A Recv Date: Not reported
Part B Recv Date: Not reported
Generator EPA ID: NYP004407854
Trans1 EPA ID: Not reported
Trans2 EPA ID: Not reported
TSDF ID 1: NJD991291105
TSDF ID 2: Not reported
Manifest Tracking Number: 002299829GBF
Import Indicator: N
Export Indicator: N
Discr Quantity Indicator: N
Discr Type Indicator: N
Discr Residue Indicator: N
Discr Partial Reject Indicator: N
Discr Full Reject Indicator: N
Manifest Ref Number: Not reported
Alt Facility RCRA ID: Not reported
Alt Facility Sign Date: Not reported
MGMT Method Type Code: H110
Waste Code: Not reported
Waste Code: Not reported
Waste Code: Not reported
Waste Code: Not reported
Waste Code: Not reported

Map ID
 Direction
 Distance
 Elevation

MAP FINDINGS

Site

Database(s)

EDR ID Number
 EPA ID Number

CON EDISON SERVICE BOX: 46146 (Continued)

1016967162

Waste Code: Not reported
 Quantity: 300
 Units: P - Pounds
 Number of Containers: 1
 Container Type: TT - Cargo tank, tank trucks
 Handling Method: T Chemical, physical, or biological treatment.
 Specific Gravity: 1
 Waste Code: D008
 Waste Code 1_2: Not reported
 Waste Code 1_3: Not reported
 Waste Code 1_4: Not reported
 Waste Code 1_5: Not reported
 Waste Code 1_6: Not reported

[Click this hyperlink](#) while viewing on your computer to access additional NY_MANIFEST: detail in the EDR Site Report.

**E42
 SE
 < 1/8
 0.048 mi.
 252 ft.**

**DERMOT PROPERTIES
 29-45 SICKLES STREET
 NEW YORK, NY**

**NY LTANKS U003391338
 NY AST N/A**

Site 3 of 16 in cluster E

**Relative:
 Lower**

LTANKS:
 Facility ID: 0800989
 Site ID: 396840
 Closed Date: 2011-08-18
 Spill Number: 0800989
 Spill Date: 2008-04-24
 Spill Cause: Tank Test Failure
 Spill Source: Commercial/Industrial
 Spill Class: C4
 Cleanup Ceased: Not reported
 SWIS: 3101
 Investigator: bkfalvey
 Referred To: Not reported
 Reported to Dept: 2008-04-24
 CID: 444
 Water Affected: Not reported
 Spill Notifier: Tank Tester
 Last Inspection: Not reported
 Recommended Penalty: False
 Meets Standard: False
 UST Involvement: Not reported
 Remediation Phase: 0
 Date Entered In Computer: 2008-04-24
 Spill Record Last Update: 2011-08-18
 Spiller Name: CARMEN SANTIAGO
 Spiller Company: APART
 Spiller Address: 29-45 SICKLES STREET
 Spiller County: 001
 Spiller Contact: CARMEN SANTIAGO
 Spiller Phone: (646) 673-6714
 Spiller Extention: Not reported
 DEC Region: 2
 DER Facility ID: 346311
 DEC Memo: "5/2/08 bf: Sent ttf letter to: Carmen Santiago 29-45 Sickles Street

**Actual:
 32 ft.**

Map ID
Direction
Distance
Elevation

MAP FINDINGS

Site

Database(s)

EDR ID Number
EPA ID Number

DERMOT PROPERTIES (Continued)

U003391338

Investor, LLC 1775 Broadway, Suite 510 New York, NY 10019
08/22/08-Vought-See also spill #08057914 for separate location owned
by same RP. 1/15/09 On 12/31/08, received letter from Asher Taub
attorney of Alatsas and Taub, P.C. dated 12/29/08 requesting closure
of spill. Letter included passing tank tightness test report. Tank is
AST. called Mr. Taub today. (718)891-1200. Told him i need closure
letter explaining why tank failed, repairs, and contamination. bf bf
01/26/10-Vought-DEC Sangesland received call from attorney for Dermot
Properties (Evan Katin-Borland Ph:646-822-1321) who noted that he was
calling concerning DEC legal case and requested further information.
8/18/11 Received letter on 8/17/11, dated 3/31/11, from Bob urban of
Pro Test. Failure was due to a dry leak. The return line at the
connection to the tank and a portion of the fill line inside the tank
room was the cause of failure. Both line were repaired. No visible
contamination was found. Tank passed tightness test on 3/29/11. NFA.
bf"

Remarks: "DRY LEAK"

All TTF:

Facility ID: 0800989
Spill Number: 0800989
Spill Tank Test: 2453591
Site ID: 396840
Tank Number: Not reported
Tank Size: 5000
Material: 0001
EPA UST: Not reported
UST: True
Cause: Not reported
Source: Not reported
Test Method: 03
Test Method 2: Horner EZ Check I or II
Leak Rate: .00
Gross Fail: Not reported
Modified By: Watchdog
Last Modified Date: Not reported

All Materials:

Site ID: 396840
Operable Unit ID: 1153809
Operable Unit: 01
Material ID: 2144581
Material Code: 0001A
Material Name: #2 fuel oil
Case No.: Not reported
Material FA: Petroleum
Quantity: Not reported
Units: G
Recovered: .00
Oxygenate: Not reported

AST:

Region: STATE
DEC Region: 2
Site Status: Active
Facility Id: 2-330884

Map ID
Direction
Distance
Elevation

MAP FINDINGS

Site

Database(s)

EDR ID Number
EPA ID Number

DERMOT PROPERTIES (Continued)

U003391338

Program Type: PBS
UTM X: 590423.96351
UTM Y: 4523871.72012
Expiration Date: 06/03/2021
Site Type: Apartment Building/Office Building

Affiliation Records:

Site Id: 15603
Affiliation Type: Facility Operator
Company Name: 29-45 SICKLES STREET, NYC LLC
Contact Type: Not reported
Contact Name: MARCOS SUAREZ
Address1: Not reported
Address2: Not reported
City: Not reported
State: NN
Zip Code: Not reported
Country Code: 001
Phone: (917) 859-9103
EMail: Not reported
Fax Number: Not reported
Modified By: DMPOKRZY
Date Last Modified: 2017-01-09

Site Id: 15603
Affiliation Type: Emergency Contact
Company Name: 29-45 SICKLES STREET, NYC LLC
Contact Type: Not reported
Contact Name: JORGE GUARACA
Address1: Not reported
Address2: Not reported
City: Not reported
State: NN
Zip Code: Not reported
Country Code: 999
Phone: (212) 721-5500
EMail: Not reported
Fax Number: Not reported
Modified By: DMPOKRZY
Date Last Modified: 2017-01-09

Site Id: 15603
Affiliation Type: Facility Owner
Company Name: 29-45 SICKLES STREET, NYC LLC
Contact Type: OWNER
Contact Name: 29 SICKLES STREET, NYC LLC
Address1: 560 W 180TH ST SUITE 306
Address2: Not reported
City: NEW YORK
State: NY
Zip Code: 10033
Country Code: 001
Phone: (212) 923-4840
EMail: Not reported
Fax Number: Not reported
Modified By: DMPOKRZY
Date Last Modified: 2017-01-09

Map ID
Direction
Distance
Elevation

MAP FINDINGS

Site

Database(s)

EDR ID Number
EPA ID Number

DERMOT PROPERTIES (Continued)

U003391338

Site Id: 15603
Affiliation Type: Mail Contact
Company Name: 29-45 SICKLES STREET, NYC LLC
Contact Type: Not reported
Contact Name: MAURINCE MCKENZIE
Address1: 560 W 180TH ST SUITE 306
Address2: Not reported
City: NEW YORK
State: NY
Zip Code: 10033
Country Code: 001
Phone: (212) 923-4840
EMail: INDHIRA@PARKAVEMGMT.COM
Fax Number: Not reported
Modified By: DMPOKRZY
Date Last Modified: 2017-01-09

Tank Info:

Tank Number: 001
Tank Id: 21280
Material Code: 0003
Common Name of Substance: #6 Fuel Oil (On-Site Consumption)

Equipment Records:

B00 - Tank External Protection - None
F00 - Pipe External Protection - None
H00 - Tank Leak Detection - None
E00 - Piping Secondary Containment - None
K00 - Spill Prevention - None
A00 - Tank Internal Protection - None
D01 - Pipe Type - Steel/Carbon Steel/Iron
J02 - Dispenser - Suction Dispenser
I04 - Overfill - Product Level Gauge (A/G)
C01 - Pipe Location - Aboveground
L00 - Piping Leak Detection - None
G02 - Tank Secondary Containment - Vault (w/access)
1
Tank Location:
Tank Type: Steel/Carbon Steel/Iron
Tank Status: In Service
Pipe Model: Not reported
Install Date: 01/15/1950
Capacity Gallons: 5000
Tightness Test Method: 21
Date Test: 03/29/2011
Next Test Date: Not reported
Date Tank Closed: Not reported
Register: True
Modified By: DMPOKRZY
Last Modified: 04/14/2017
Material Name: Not reported

MAP FINDINGS

Map ID
Direction
Distance
Elevation

Site

Database(s)

EDR ID Number
EPA ID Number

E43
SE
< 1/8
0.048 mi.
252 ft.

APARTMENT BUILDING
29-45 SICKLES STREET
MANHATTAN, NY
Site 4 of 16 in cluster E

NY Spills **S109207352**
N/A

Relative:
Lower

SPILLS:

Actual:
32 ft.

Facility ID: 0805812
Facility Type: ER
Spill Number: 0805812
DER Facility ID: 352189
Site ID: 402983
DEC Region: 2
Closed Date: 2008-08-22
Spill Cause: Human Error
Spill Class: Not reported
SWIS: 3101
Spill Date: 2008-08-20
Investigator: jbvought
Referred To: Not reported
Reported to Dept: 2008-08-20
CID: 73
Water Affected: Not reported
Spill Source: Tank Truck
Spill Notifier: Responsible Party
Cleanup Ceased: Not reported
Cleanup Meets Std: False
Last Inspection: Not reported
Recommended Penalty: False
UST Trust: Not reported
Remediation Phase: 0
Date Entered In Computer: 2008-08-20
Spill Record Last Update: 2008-08-22
Spiller Name: ROBERT JANZ
Spiller Company: MB FUEL TRANSPORT
Spiller Address: 431 EAST 100 65TH ST
Spiller Company: 001
Contact Name: ERIC (HESS OIL)
DEC Memo: "08/21/08-Vought-Off hours responder. Called Eric Sutphin (Hess 908-392-0136) and as per Eric AL Eastmond on site and spill on concrete in rear of property and oil ran down wall and affected concrete on adjacent property as well. Two drains affected and no spill inside. Vought called AL Eastmond (718-378-3000) and spoke to Troy and both drains were concrete bottomed and AL Eastmond returning to site today to finish powerwashing second drain and concrete as well. As per Troy no cracks in concrete or pathways to subsurface. Vought discussed site with DEC Austin who suggested that confirmatory site visit be performed by DEC Patel. Vought spoke to Patel who will perform site visit. 08/22/08-Vought-DEC Patel performed site visit and concrete in good condition and site was clean including impacted alleyway and adjacent property. Spil closed by Vought. "

Remarks: "OVERFILL. SPILL IS ONTO CONCRETE IN REAR OF BUILDING. SPILL IS CONTAINED. EASTMAN & SONS ON SITE FOR CLEAN UP."

All Materials:

Site ID: 402983
Operable Unit ID: 1159724
Operable Unit: 01
Material ID: 2150841
Material Code: 0003A

Map ID
Direction
Distance
Elevation

MAP FINDINGS

Site

Database(s)

EDR ID Number
EPA ID Number

APARTMENT BUILDING (Continued)

S109207352

Material Name: #6 fuel oil
Case No.: Not reported
Material FA: Petroleum
Quantity: 125.00
Units: G
Recovered: Not reported
Oxygenate: Not reported

E44
ESE
< 1/8
0.050 mi.
266 ft.

47-55 SICKLES ST
47-55 SICKLES STREET
NEW YORK, NY 10040
Site 5 of 16 in cluster E

NY AST A100129029
N/A

Relative:
Lower

AST:

Region: STATE
DEC Region: 2
Site Status: Active
Facility Id: 2-334545
Program Type: PBS
UTM X: 590423.51093
UTM Y: 4523872.62441
Expiration Date: 04/04/2019
Site Type: Apartment Building/Office Building

Actual:
32 ft.

Affiliation Records:

Site Id: 15918
Affiliation Type: Facility Operator
Company Name: 47-55 SICKLES ST
Contact Type: Not reported
Contact Name: JOSE BELTRE
Address1: Not reported
Address2: Not reported
City: Not reported
State: NN
Zip Code: Not reported
Country Code: 001
Phone: (646) 545-9055
EMail: Not reported
Fax Number: Not reported
Modified By: NTFREEMA
Date Last Modified: 2015-02-06

Site Id: 15918
Affiliation Type: Emergency Contact
Company Name: SHERMAN 25 LLC
Contact Type: Not reported
Contact Name: STERICYCLE COMMUNICATIONS
Address1: Not reported
Address2: Not reported
City: Not reported
State: NN
Zip Code: Not reported
Country Code: 999
Phone: (866) 805-1895
EMail: Not reported
Fax Number: Not reported

Map ID
Direction
Distance
Elevation

MAP FINDINGS

Site

Database(s)

EDR ID Number
EPA ID Number

47-55 SICKLES ST (Continued)

A100129029

Modified By: NTFREEMA
Date Last Modified: 2015-02-06

Site Id: 15918
Affiliation Type: Facility Owner
Company Name: SHERMAN 25 LLC
Contact Type: MANAGER
Contact Name: SHIMON ROSENMAN
Address1: P.O. BOX 659
Address2: Not reported
City: SPRING VALLEY
State: NY
Zip Code: 10977
Country Code: 001
Phone: (718) 305-5008
EMail: Not reported
Fax Number: Not reported
Modified By: NTFREEMA
Date Last Modified: 2015-02-06

Site Id: 15918
Affiliation Type: Mail Contact
Company Name: MGH MNGMT
Contact Type: Not reported
Contact Name: SHIMON ROSENMAN
Address1: P.O. BOX 659
Address2: Not reported
City: SPRING VALLEY
State: NY
Zip Code: 10977
Country Code: 001
Phone: (718) 305-5008
EMail: Not reported
Fax Number: Not reported
Modified By: NTFREEMA
Date Last Modified: 2015-06-18

Tank Info:

Tank Number: 027
Tank Id: 20884
Material Code: 0001
Common Name of Substance: #2 Fuel Oil (On-Site Consumption)

Equipment Records:

C03 - Pipe Location - Aboveground/Underground Combination
G00 - Tank Secondary Containment - None
J02 - Dispenser - Suction Dispenser
F00 - Pipe External Protection - None
A00 - Tank Internal Protection - None
B01 - Tank External Protection - Painted/Asphalt Coating
D01 - Pipe Type - Steel/Carbon Steel/Iron
K00 - Spill Prevention - None
E00 - Piping Secondary Containment - None
H00 - Tank Leak Detection - None
L09 - Piping Leak Detection - Exempt Suction Piping

Map ID
Direction
Distance
Elevation

MAP FINDINGS

Site

Database(s)

EDR ID Number
EPA ID Number

47-55 SICKLES ST (Continued)

A100129029

I05 - Overfill - Vent Whistle
Tank Location: 1
Tank Type: Steel/Carbon Steel/Iron
Tank Status: In Service
Pipe Model: Not reported
Install Date: 01/01/1926
Capacity Gallons: 4000
Tightness Test Method: NN
Date Test: Not reported
Next Test Date: Not reported
Date Tank Closed: Not reported
Register: True
Modified By: NTFREEMA
Last Modified: 04/14/2017
Material Name: Not reported

F45
East
< 1/8
0.051 mi.
270 ft.

40 SHERMAN AVENUE LLC
40 SHERMAN AVENUE
NEW YORK, NY 10040
Site 1 of 11 in cluster F

NY AST U003390291
N/A

Relative:
Lower

AST:

Region: STATE
DEC Region: 2
Site Status: Active
Facility Id: 2-212504
Program Type: PBS
UTM X: 590379.11661
UTM Y: 4524104.79196
Expiration Date: 10/26/2017
Site Type: Apartment Building/Office Building

Actual:
29 ft.

Affiliation Records:

Site Id: 7798
Affiliation Type: Facility Operator
Company Name: 40 SHERMAN AVENUE LLC
Contact Type: Not reported
Contact Name: ANTONIO BATISTA
Address1: Not reported
Address2: Not reported
City: Not reported
State: NN
Zip Code: Not reported
Country Code: 001
Phone: (646) 353-9073
EMail: Not reported
Fax Number: Not reported
Modified By: MSBAPTIS
Date Last Modified: 2012-10-02

Site Id: 7798
Affiliation Type: Emergency Contact
Company Name: 40 SHERMAN AVENUE LLC
Contact Type: Not reported
Contact Name: MAURICE MCKENZIE
Address1: Not reported
Address2: Not reported

Map ID
Direction
Distance
Elevation

MAP FINDINGS

Site

Database(s)

EDR ID Number
EPA ID Number

40 SHERMAN AVENUE LLC (Continued)

U003390291

City: Not reported
State: NN
Zip Code: Not reported
Country Code: 999
Phone: (212) 923-4840
EMail: Not reported
Fax Number: Not reported
Modified By: MSBAPTIS
Date Last Modified: 2012-10-02

Site Id: 7798
Affiliation Type: Facility Owner
Company Name: 40 SHERMAN AVENUE LLC
Contact Type: PROPERTY MGR
Contact Name: MAURICE MCKENZIE
Address1: 507 W 186 ST A4
Address2: Not reported
City: NEW YORK
State: NY
Zip Code: 10033
Country Code: 001
Phone: (212) 923-4840
EMail: Not reported
Fax Number: Not reported
Modified By: MSBAPTIS
Date Last Modified: 2012-10-02

Site Id: 7798
Affiliation Type: Mail Contact
Company Name: PARK AVENUE SOUTH MGMT.
Contact Type: Not reported
Contact Name: MAURICE MCKENZIE
Address1: 507 WEST 186TH STREET
Address2: SUITE A4
City: NEW YORK
State: NY
Zip Code: 10033
Country Code: 001
Phone: (212) 923-4840
EMail: MAURICE@PARKAVEMGMT.COM
Fax Number: Not reported
Modified By: MSBAPTIS
Date Last Modified: 2012-03-05

Tank Info:

Tank Number: 001
Tank Id: 18760
Material Code: 0001
Common Name of Substance: #2 Fuel Oil (On-Site Consumption)

Equipment Records:

B00 - Tank External Protection - None
D02 - Pipe Type - Galvanized Steel
F00 - Pipe External Protection - None
G00 - Tank Secondary Containment - None

Map ID
Direction
Distance
Elevation

MAP FINDINGS

Site

Database(s)

EDR ID Number
EPA ID Number

40 SHERMAN AVENUE LLC (Continued)

U003390291

J02 - Dispenser - Suction Dispenser
I04 - Overfill - Product Level Gauge (A/G)
C01 - Pipe Location - Aboveground
A00 - Tank Internal Protection - None
H00 - Tank Leak Detection - None
L09 - Piping Leak Detection - Exempt Suction Piping
1
Tank Location:
Tank Type: Steel/Carbon Steel/Iron
Tank Status: In Service
Pipe Model: Not reported
Install Date: 12/01/1950
Capacity Gallons: 5000
Tightness Test Method: NN
Date Test: Not reported
Next Test Date: Not reported
Date Tank Closed: Not reported
Register: True
Modified By: TRANSLAT
Last Modified: 04/14/2017
Material Name: Not reported

F46
East
< 1/8
0.051 mi.
270 ft.

BRISTOL TOWERS
40 SHERMAN AVE
NEW YORK, NY 10040
Site 2 of 11 in cluster F

RCRA-CESQG 1007571247
NY MANIFEST NYR000128264

Relative:
Lower

RCRA-CESQG:

Date form received by agency: 01/01/2007

Facility name: BRISTOL TOWERS

Facility address: 40 SHERMAN AVE
NEW YORK, NY 10040

EPA ID: NYR000128264
Mailing address: VERMILYEA AVE SUITE 1A
NEW YORK, NY 10034

Contact: BOGDAN SZCZUREK
Contact address: VERMILYEA AVE SUITE 1A
NEW YORK, NY 10034

Contact country: US
Contact telephone: 917-771-0422

Contact email: RMCINCCORP@MSN.COM

EPA Region: 02

Classification: Conditionally Exempt Small Quantity Generator

Description: Handler: generates 100 kg or less of hazardous waste per calendar month, and accumulates 1000 kg or less of hazardous waste at any time; or generates 1 kg or less of acutely hazardous waste per calendar month, and accumulates at any time: 1 kg or less of acutely hazardous waste; or 100 kg or less of any residue or contaminated soil, waste or other debris resulting from the cleanup of a spill, into or on any land or water, of acutely hazardous waste; or generates 100 kg or less of any residue or contaminated soil, waste or other debris resulting from the cleanup of a spill, into or on any land or water, of acutely hazardous waste during any calendar month, and accumulates at any time: 1 kg or less of acutely hazardous waste; or 100 kg or less of any residue or contaminated soil, waste or other debris resulting from the cleanup of a spill, into or on any land or water, of acutely hazardous waste

Map ID
Direction
Distance
Elevation

MAP FINDINGS

Site

Database(s)

EDR ID Number
EPA ID Number

BRISTOL TOWERS (Continued)

1007571247

Owner/Operator Summary:

Owner/operator name: NO NAME FOUND
Owner/operator address: Not reported
Not reported
Owner/operator country: US
Owner/operator telephone: Not reported
Owner/operator email: Not reported
Owner/operator fax: Not reported
Owner/operator extension: Not reported
Legal status: Private
Owner/Operator Type: Operator
Owner/Op start date: 10/20/2004
Owner/Op end date: Not reported

Owner/operator name: BRISTOL TOWERS LLC
Owner/operator address: VERMILYEA AVE SUITE 1A
NEW YORK, NY 10034
Owner/operator country: US
Owner/operator telephone: Not reported
Owner/operator email: Not reported
Owner/operator fax: Not reported
Owner/operator extension: Not reported
Legal status: Private
Owner/Operator Type: Owner
Owner/Op start date: 03/26/2003
Owner/Op end date: Not reported

Handler Activities Summary:

U.S. importer of hazardous waste: No
Mixed waste (haz. and radioactive): No
Recycler of hazardous waste: No
Transporter of hazardous waste: No
Treater, storer or disposer of HW: No
Underground injection activity: No
On-site burner exemption: No
Furnace exemption: No
Used oil fuel burner: No
Used oil processor: No
User oil refiner: No
Used oil fuel marketer to burner: No
Used oil Specification marketer: No
Used oil transfer facility: No
Used oil transporter: No

Historical Generators:

Date form received by agency: 01/01/2006
Site name: BRISTOL TOWERS
Classification: Conditionally Exempt Small Quantity Generator

Date form received by agency: 10/27/2004
Site name: BRISTOL TOWERS
Classification: Conditionally Exempt Small Quantity Generator

. Waste code: D008
. Waste name: LEAD

Map ID
Direction
Distance
Elevation

MAP FINDINGS

Site

Database(s)

EDR ID Number
EPA ID Number

BRISTOL TOWERS (Continued)

1007571247

Violation Status: No violations found

NY MANIFEST:
Country: USA
EPA ID: NYR000128264
Facility Status: Not reported
Location Address 1: 40 SHERMAN AVE
Code: BP
Location Address 2: Not reported
Total Tanks: Not reported
Location City: NEW YORK
Location State: NY
Location Zip: 10040
Location Zip 4: Not reported

NY MANIFEST:
EPAID: NYR000128264
Mailing Name: BRISTOL TOWERS LLC
Mailing Contact: JOAN SONNYLAL
Mailing Address 1: 115 VERMILYEA AVE
Mailing Address 2: Not reported
Mailing City: NEW YORK
Mailing State: NY
Mailing Zip: 10034
Mailing Zip 4: Not reported
Mailing Country: USA
Mailing Phone: 2123040988

NY MANIFEST:
Document ID: NYG1967742
Manifest Status: Not reported
seq: Not reported
Year: 2004
Trans1 State ID: NY83343JE
Trans2 State ID: Not reported
Generator Ship Date: 11/01/2004
Trans1 Recv Date: 11/01/2004
Trans2 Recv Date: Not reported
TSD Site Recv Date: 11/10/2004
Part A Recv Date: Not reported
Part B Recv Date: Not reported
Generator EPA ID: NYR000128264
Trans1 EPA ID: NYR000081570
Trans2 EPA ID: Not reported
TSD ID 1: NYD049178
TSD ID 2: Not reported
Manifest Tracking Number: Not reported
Import Indicator: Not reported
Export Indicator: Not reported
Discr Quantity Indicator: Not reported
Discr Type Indicator: Not reported
Discr Residue Indicator: Not reported
Discr Partial Reject Indicator: Not reported
Discr Full Reject Indicator: Not reported
Manifest Ref Number: Not reported
Alt Facility RCRA ID: Not reported
Alt Facility Sign Date: Not reported
MGMT Method Type Code: Not reported

Map ID
Direction
Distance
Elevation

MAP FINDINGS

Site

Database(s)

EDR ID Number
EPA ID Number

BRISTOL TOWERS (Continued)

1007571247

Waste Code: D008 - LEAD 5.0 MG/L TCLP
Waste Code: Not reported
Waste Code: Not reported
Waste Code: Not reported
Waste Code: Not reported
Waste Code: Not reported
Quantity: 00005
Units: P - Pounds
Number of Containers: 001
Container Type: DM - Metal drums, barrels
Handling Method: L Landfill.
Specific Gravity: 01.00

[Click this hyperlink](#) while viewing on your computer to access additional NY_MANIFEST: detail in the EDR Site Report.

F47
East
< 1/8
0.052 mi.
277 ft.

**CON EDISON SERVICE BOX: 46146
39 SHERMAN AVE FRONT OF
NEW YORK, NY 10040**
Site 3 of 11 in cluster F

**RCRA NonGen / NLR 1016972115
NY MANIFEST NYP004458766**

**Relative:
Lower**

RCRA NonGen / NLR:

Date form received by agency: 04/05/2014

Facility name: CON EDISON SERVICE BOX: 46146
Facility address: 39 SHERMAN AVE FRONT OF
NEW YORK, NY 10040

EPA ID: NYP004458766
Mailing address: IRVING PL, 15TH FL NE
NEW YORK, NY 10003

Contact: THOMAS TEELING
Contact address: Not reported
Not reported

Contact country: Not reported
Contact telephone: 212-460-3770
Contact email: Not reported

EPA Region: 02
Classification: Non-Generator

Description: Handler: Non-Generators do not presently generate hazardous waste

Handler Activities Summary:

U.S. importer of hazardous waste: No
Mixed waste (haz. and radioactive): No
Recycler of hazardous waste: No
Transporter of hazardous waste: No
Treater, storer or disposer of HW: No
Underground injection activity: No
On-site burner exemption: No
Furnace exemption: No
Used oil fuel burner: No
Used oil processor: No
Used oil refiner: No
Used oil fuel marketer to burner: No
Used oil Specification marketer: No
Used oil transfer facility: No
Used oil transporter: No

Map ID
Direction
Distance
Elevation

MAP FINDINGS

Site

Database(s)

EDR ID Number
EPA ID Number

CON EDISON SERVICE BOX: 46146 (Continued)

1016972115

Historical Generators:

Date form received by agency: 03/05/2014
Site name: CON EDISON SERVICE BOX: 46146
Classification: Conditionally Exempt Small Quantity Generator

Violation Status: No violations found

NY MANIFEST:

Country: USA
EPA ID: NYP004458766
Facility Status: Not reported
Location Address 1: 39 SHERMAN AVE
Code: BP
Location Address 2: SB46146
Total Tanks: Not reported
Location City: NEW YORK
Location State: NY
Location Zip: 10040
Location Zip 4: Not reported

NY MANIFEST:

EPAID: NYP004458766
Mailing Name: CON EDISON
Mailing Contact: CON EDISION
Mailing Address 1: 4 IRVING PL
Mailing Address 2: 15TH FL
Mailing City: NEW YORK
Mailing State: NY
Mailing Zip: 10003
Mailing Zip 4: Not reported
Mailing Country: USA
Mailing Phone: Not reported

NY MANIFEST:

Document ID: Not reported
Manifest Status: Not reported
seq: Not reported
Year: 2014
Trans1 State ID: NJD003812047
Trans2 State ID: Not reported
Generator Ship Date: 03/05/2014
Trans1 Recv Date: 03/05/2014
Trans2 Recv Date: Not reported
TSD Site Recv Date: 03/07/2014
Part A Recv Date: Not reported
Part B Recv Date: Not reported
Generator EPA ID: NYP004458766
Trans1 EPA ID: Not reported
Trans2 EPA ID: Not reported
TSD ID 1: NJD991291105
TSD ID 2: Not reported
Manifest Tracking Number: 002330336GBF
Import Indicator: N
Export Indicator: N
Discr Quantity Indicator: N
Discr Type Indicator: N
Discr Residue Indicator: N

Map ID
 Direction
 Distance
 Elevation

MAP FINDINGS

Site

Database(s)

EDR ID Number
 EPA ID Number

CON EDISON SERVICE BOX: 46146 (Continued)

1016972115

Discr Partial Reject Indicator: N
 Discr Full Reject Indicator: N
 Manifest Ref Number: Not reported
 Alt Facility RCRA ID: Not reported
 Alt Facility Sign Date: Not reported
 MGMT Method Type Code: H110
 Waste Code: Not reported
 Waste Code: Not reported
 Waste Code: Not reported
 Waste Code: Not reported
 Waste Code: Not reported
 Waste Code: Not reported
 Quantity: 200
 Units: P - Pounds
 Number of Containers: 1
 Container Type: TT - Cargo tank, tank trucks
 Handling Method: T Chemical, physical, or biological treatment.
 Specific Gravity: 1
 Waste Code: D008
 Waste Code 1_2: Not reported
 Waste Code 1_3: Not reported
 Waste Code 1_4: Not reported
 Waste Code 1_5: Not reported
 Waste Code 1_6: Not reported

[Click this hyperlink](#) while viewing on your computer to access additional NY_MANIFEST: detail in the EDR Site Report.

E48
SSE
 < 1/8
 0.055 mi.
 292 ft.

APARTMENT BLDG
107-119 ELLWOOD ST
MANHATTAN, NY

Site 6 of 16 in cluster E

NY Spills **S109374365**
N/A

Relative:
Lower

SPILLS:
 Facility ID: 0809967
 Facility Type: ER
 Spill Number: 0809967
 DER Facility ID: 356723
 Site ID: 407475
 DEC Region: 2
 Closed Date: 2013-11-22
 Spill Cause: Equipment Failure
 Spill Class: C4
 SWIS: 3101
 Spill Date: 2008-12-05
 Investigator: vszhune
 Referred To: Not reported
 Reported to Dept: 2008-12-05
 CID: Not reported
 Water Affected: Not reported
 Spill Source: Private Dwelling
 Spill Notifier: Other
 Cleanup Ceased: Not reported
 Cleanup Meets Std: False
 Last Inspection: Not reported
 Recommended Penalty: False

Actual:
 29 ft.

Map ID
Direction
Distance
Elevation

MAP FINDINGS

Site

Database(s)

EDR ID Number
EPA ID Number

APARTMENT BLDG (Continued)

S109374365

UST Trust: False
Remediation Phase: 0
Date Entered In Computer: 2008-12-05
Spill Record Last Update: 2013-11-22
Spiller Name: CHRIS ARBIDIAN
Spiller Company: KEYSTONE GATEWAY CORP
Spiller Address: 119 ELLWOOD ST
Spiller Company: 999
Contact Name: JOE OSTROWSKI
DEC Memo: "12/08/08-Zhune spoke to Joe Ostrowski from Petroleum Tank Cleaners (718)624-4842. He said we cleaned the tank on Friday 12/04/08. We put oil and the tank leaked from the bottom. Spill cleaned.
12/12/08-Zhune spoke to Paula Madritao (212)889-0201 Ext. 305 from Gateway ventures LLC. she said PTC cleaned the spill approximately 30 gallons. Spill was contained in the tank room. Concrete floor No drains, no soil impacted. PTC installed a temporary tank they will test the old tank. Lidia Montoya **property manager** Gateway Ventures LLC. 243 5th Ave, Suite 701 New York, NY 10016 Ph. (212) 889-0201 (212) 684-4141 Ext. 313 (818) 822-5132 (C) (818) 907-0800 (O) email: lidiain@ gmail.com 12/16/08 A CSL letter was sent to Robin Ignico at the above address. 12/18/08- Zhune spoke to Mark Salamack from PTC. He said they cleaned the tank. The oil company filled it up. Later on they called PTC saying tank was leaking. PTC empty the tank out put a temporary tank. Tank is sitting on soil. They cleaned as much as they can but still they have to remove the tank and clean. they need new tank. 01/09/09-Hiralkumar Patel. received another complaint (spill #: 0811168) from Island tank. Vinny reported spill of 2000 gal from tanks. visited site. met Bill (646-215-1168) at the site. Bill mentioned that management is handling two buildings on Ellwood Street: 97-105 Ellwood st (spill #: 0810144) and 107-119 Ellwood st (spill #: 0809967). both buildings have 3000 gal aboveground tanks sitting on floor. both tanks were in use to store #2 oil. both tanks were found leaking and has open spill cases. Bill mentioned that they found contaminated material around tanks and after cleaning those material, found leak from tanks on tank room floor. management hired PTC who removed product from tanks and cleaned those tanks from inside. found tanks in poor condition. Bill mentioned that management is planning to replace these tanks. both buildings have two 275 gal temporary ASTs. no soil investigation has done to confirm any contamination under tank room floor. PBS #: 2-189472. PBS expired on 04/17/08. received call from Chris from Gateway Ventures. they are currently getting proposals for tank repair. he mentioned that owner wants to repair these tanks. tanks will be cut from bottom and new bottom plate will be installed and then tanks will be installed on saddles. as there is no room above tank at 107-119 Ellwood street, owner is planning to lower tank room floor by excavating concrete and some soil. and there will be no change in elevation at 97-105 Ellwood street location. explained him that the department can wait for tank repair/replacement but requires confirmation that there is no contamination under any tank. told him that the department requires soil investigation under the tank for any contamination. asked him to call DEC Veronica on 01/12/09 with their decision regarding soil investigation. also asked him to renew PBS registrations for both tanks. Chris Darbidian or Sal Guyomi Ph. (212) 684-4141 Ext. 311 email: christmaint@ gmail.com Carol Lillienfeld 212-683-3344 212-286-8481 sent email to Chris with PBS renewal forms and instruction. 01/22/09-Hiralkumar Patel. received message from Ms.

Map ID
Direction
Distance
Elevation

MAP FINDINGS

Site

Database(s)

EDR ID Number
EPA ID Number

APARTMENT BLDG (Continued)

S109374365

Montoya requesting list of contractors for required soil investigation. sent email to Ms. Montoya with list of contractors. **refer to spill #: 0810144 for next door site under same managment.**06/01/10- miller 06/01/10-Zhune. Miller Environmental Group Inc. emailed the Report. Report dated 11/4/09 Equipment failure was discovered and an unknown amount of # 2 fuel oil was released. The client has stated that the above ground storage tank (AST's)located in the basement of the building were cleand and refill with #2 fuel oil. Immediately after fill up, the oil was observed leaking from the AST'. An Environmental cleaning company came to the site and removed the remaining oil from the tank and cleaned up any spill in the basement area. Later on, the AST's were cleaned and removed from buildings and temporary AST's were put into service. On October22, 2009, MEG advanced four (4)borings at the AST bed. Soil samples were taken at depth of S-1 3-4', S-2 4-5', S-3 4-5', S-4 2-3'. Perched groundwater was encountered 4 to 5 feet below grade. Refusal was found in S-1 4'bg. Borings S-2, S-3, S-4 has strong olfactory emanations and high PID readings. The soil analitical results indicated VOC's above the NYSDEC TAGM 4046 in sample S-2 (1.3.5 Trimethylbenzene 3800 ug/kg,)and sample S-3 (1,2,4 Trimethylbenzene 32000 ug/kg, 1.3.5 Trimethylbenzene 11000 ug/kg, Naphthalene 18000 ug /kg, Total xylenes 1200 ug/kg). SVOC's were detected above tha NYSDEC TAGM 4046 in samples S-1(Benzo(a)anthracene 300 ug/kg) and S-3 (Naphthalene 19000 ug/kg). The Subsurface Investigation Work Plan dated 2/27/13 proposes the installation of (4) borings surrounding the replacement AST and one(1)groundwater sample that will be collected from the top of the water table. The Subsurface Investigation Report dated April 19, 2013 was received and reviewed. Four (8) borings were drilled surroundinf the AST, S-4 through S-11. Two soil samples were collected from each boring. Groundwater samples from each soil boring were collected from 3 feet to 7 feet below the basement grade in borings SB-9 and SB-10 and from 5 feet to 9 feet below the basement slab in borimngs SB-4, SB-5, SB-6, SB-7, SB-8 and SB-10. The soil analitical result detected no concentrations of VOCs in any of the soil samples collected. Six SVOCs were detected above the acceptable limit in sample SB-9. The result of groundwater sample analysis detected petroleum impacts above the water quality standards in five (5) samples GW-4, GW-5, GW-6, GW-7 and GW-11. The Remedial Action Report dated October 29, 2013 was received and reviewed. On August 23, 2013 the ORM injections were conducted at six locations correspondimg with the prior soil borings SB-4, SB-5, SB-6, SB-7, SB-8 and SB-11. "

Remarks:

"CALLER STATES THAT THEY CLEANED A TANK TODAY AND NOW THEY GOT A CALL STATING THAT AFTER THE TANK WAS FILLED THERE IS A SPILL IN THE BASEMENT. THE BOTTOM OF THE TANK IS ROTTED. CLEAN UP IS PENDING. TANK IS A 3000 GALLON VAULTED, PRODUCT IS CONTAINED TO THE VAULT."

All Materials:

Site ID: 407475
Operable Unit ID: 1164017
Operable Unit: 01
Material ID: 2155372
Material Code: 0001A
Material Name: #2 fuel oil
Case No.: Not reported
Material FA: Petroleum
Quantity: Not reported
Units: G

Map ID
 Direction
 Distance
 Elevation

MAP FINDINGS

Site

Database(s)

EDR ID Number
 EPA ID Number

APARTMENT BLDG (Continued)

S109374365

Recovered: Not reported
 Oxygenate: Not reported

E49
SSE
 < 1/8
 0.055 mi.
 292 ft.

GATEWAY VENTURES APARTMENT
97-105 ELLWOOD ST
NEW YORK, NY

NY Spills S110307717
N/A

Site 7 of 16 in cluster E

Relative:
Lower

SPILLS:

Actual:
29 ft.

Facility ID: 1000156
 Facility Type: ER
 Spill Number: 1000156
 DER Facility ID: 380280
 Site ID: 431311
 DEC Region: 2
 Closed Date: 2010-04-06
 Spill Cause: Unknown
 Spill Class: D3
 SWIS: 3101
 Spill Date: 2010-04-05
 Investigator: RMPIPER
 Referred To: Not reported
 Reported to Dept: 2010-04-05
 CID: Not reported
 Water Affected: Not reported
 Spill Source: Commercial/Industrial
 Spill Notifier: Other
 Cleanup Ceased: Not reported
 Cleanup Meets Std: False
 Last Inspection: Not reported
 Recommended Penalty: False
 UST Trust: False
 Remediation Phase: 0
 Date Entered In Computer: 2010-04-05
 Spill Record Last Update: 2010-04-06
 Spiller Name: Not reported
 Spiller Company: GATEWAY VENTURES APARTMENT
 Spiller Address: Not reported
 Spiller Company: 999
 Contact Name: MILLIE LOPEZ
 DEC Memo: "04/05/10- Zhune spolke to Millie Lopez (718)579-3413, She said that 40 gallons of oil are contained in the tank room. Tha's the information that my driver gave. They are on the route I will call you back wneh they get there. 04/05/10- Zhune- Ryan Piper Responded to this site. DEC Piper responded to site. Uipon arrival Rite way was on scene laoding truck. Spill of approx 40 gal to boiler room where vent from temp tank system (2 manifolded 275's) terminated. It did not extend outside. Building has removed a 5k. A prooposal will be sent to management to install new tank. DEC Zhune has open case at site. That spill, 0810144, will remain open until new tank install. Spill 1000156 is closed."

Remarks: "Driver is en rte to scene and will call with more details as available."

All Materials:

Site ID: 431311

Map ID
Direction
Distance
Elevation

MAP FINDINGS

Site

Database(s)

EDR ID Number
EPA ID Number

GATEWAY VENTURES APARTMENT (Continued)

S110307717

Operable Unit ID: 1182767
Operable Unit: 01
Material ID: 2176959
Material Code: 0001A
Material Name: #2 fuel oil
Case No.: Not reported
Material FA: Petroleum
Quantity: Not reported
Units: Not reported
Recovered: Not reported
Oxygenate: Not reported

E50
SSE
< 1/8
0.055 mi.
292 ft.

APARTMENT BLDG
97-105 ELLWOOD ST
MANHATTAN, NY

NY Spills S109413338
N/A

Site 8 of 16 in cluster E

Relative:
Lower

SPILLS:

Actual:
29 ft.

Facility ID: 0811168
Facility Type: ER
Spill Number: 0811168
DER Facility ID: 357991
Site ID: 408726
DEC Region: 2
Closed Date: 2009-01-09
Spill Cause: Equipment Failure
Spill Class: B3
SWIS: 3101
Spill Date: 2009-01-08
Investigator: hrpatel
Referred To: Not reported
Reported to Dept: 2009-01-08
CID: Not reported
Water Affected: Not reported
Spill Source: Private Dwelling
Spill Notifier: Other
Cleanup Ceased: Not reported
Cleanup Meets Std: False
Last Inspection: Not reported
Recommended Penalty: False
UST Trust: False
Remediation Phase: 0
Date Entered In Computer: 2009-01-08
Spill Record Last Update: 2010-05-27
Spiller Name: CHRIS
Spiller Company: APARTMENT BLDG
Spiller Address: 97-105 ELWOOD ST
Spiller Company: 999
Contact Name: VINNY LOVARI
DEC Memo: "01/09/09-Hiralkumar Patel. visited site. met Bill (646-215-1168) at the site. Bill mentioned that management is handling two buildings on Ellwood Street: 97-105 Ellwood st (spill #: 0810144) and 107-119 Ellwood st (spill #: 0809967). both buildings have 3000 gal aboveground tanks sitting on floor. both tanks were in use to store #2 oil. both tanks were found leaking and has open spill cases. Bill mentioned that they found contaminated material around tanks and

Map ID
Direction
Distance
Elevation

MAP FINDINGS

Site

Database(s)

EDR ID Number
EPA ID Number

APARTMENT BLDG (Continued)

S109413338

Remarks: after cleaning those material, found leak from tanks on tank room floor. management hired PTC who removed product from tanks and cleaned those tanks from inside. found tanks in poor condition. Bill mentioned that management is planning to replace these tanks. both buildings have two 275 gal temporary ASTs. no soil investigation has done to confirm any contamination under tank room floor. duplicat spill. refer to spill #s: 0810144 & 0809967. case closed."
"CALLER STATES THAT (2) 3000 GALLON TANKS FAILED AT THE ABOVE LOCATION. ABOUT 2000 GALLON OF PRODUCT SPILLED TO SOIL AND SEWER. THE PRODUCT IS UNDER THE CEMENT BASEMENT FLOOR. CLEAN UP STATUS IS UNK."

All Materials:

Site ID: 408726
Operable Unit ID: 1165245
Operable Unit: 01
Material ID: 2156650
Material Code: 0001A
Material Name: #2 fuel oil
Case No.: Not reported
Material FA: Petroleum
Quantity: 2000.00
Units: G
Recovered: Not reported
Oxygenate: Not reported

Facility ID: 0810144
Facility Type: ER
Spill Number: 0810144
DER Facility ID: 357991
Site ID: 407658
DEC Region: 2
Closed Date: 2013-07-17
Spill Cause: Equipment Failure
Spill Class: C4
SWIS: 3101
Spill Date: 2008-12-10
Investigator: vszhune
Referred To: Not reported
Reported to Dept: 2008-12-10
CID: Not reported
Water Affected: Not reported
Spill Source: Institutional, Educational, Gov., Other
Spill Notifier: Other
Cleanup Ceased: Not reported
Cleanup Meets Std: False
Last Inspection: Not reported
Recommended Penalty: False
UST Trust: False
Remediation Phase: 0
Date Entered In Computer: 2008-12-10
Spill Record Last Update: 2013-07-19
Spiller Name: MARK SALMACK
Spiller Company: APARTMENT BLDG
Spiller Address: 105/107 ELLWOOD ST
Spiller Company: 999
Contact Name: MARK SALMACK
DEC Memo: "This is a leak from a second tank at this address. There was another

Map ID
Direction
Distance
Elevation

MAP FINDINGS

Site

Database(s)

EDR ID Number
EPA ID Number

APARTMENT BLDG (Continued)

S109413338

leak 3 or 4 days ago 12/05/08 from the first tank. Both tanks/cases will be managed by Veronica Zhune. 12/16/08 A CSL letter was sent to Robin Ignico at: Gateway Ventures LLC. 243 5th Ave, Suite 701 New York, NY 10016 12/18/08- Zhune spoke to Mark Salamack from PTC. He said they cleaned the tank. The oil company filled it up. Later on they called PTC saying tank was leaking. PTC empty the tank out put a temporary tank. Tank is sitting on soil. They cleaned as much as they can but still they have to remove the tank and cleaned underneath the tank. They need new tank. PBS #: 2-254614. PBS expired on 04/17/08. see notes for spill #: 0809967 for more details. **refer to spill #: 0809967 for next door site under same managment.** 06/01/10- miller Environmental Group Inc. sent the report The client has stated that the (2)two above ground storage tank (AST's)located in the basement of the building were cleand and refill with #2 fuel oil. Immediately after fill up, the oil was observed leaking from the AST'. An Environmental cleaning company came to the site and removed the remaining oil from the tanks and cleaned up any spill in the basement are. Later on, the AST's were cleaned and removed from buildings and temporary Ast's were put into service. On October 22, 2009, MEG arrived at the 107-119 Ellwood street location and advanced four (4)borings at the AST bed 02/05/13- John Schretcmayer from Associate Environmental called. He said the owner of the building hired Associate Environmental to close this spill. 7/19/13 Associated Environmental Services, Ltda sent the Subsurface Investigatio Report dated April 19, 2013. Natural gas was installed with a boiler conversion at 97 Ellwood Street. Three soil borings were installed within the former footprint of the AST and a total of six soil samples were collected from the three borings. Groundwater samples wee collected from each boring at three to seven feet below the basement grade. The soil analitycal result indicate no VOCs and no SVOCs detected in any of the eight samples collected. The groundwater analitycal result inicate one VOC detected toluene at 14 microgram per liter (ug/lit) slightly exceeding the water quality standards. Spill Closed."

Remarks:

"CALLER STATES THAT THERE IS A LEAKING 3000 GALLON TANK TO CONCRETE, CLEAN UP IS IN PROGRESS."

All Materials:

Site ID: 407658
Operable Unit ID: 1164195
Operable Unit: 01
Material ID: 2155561
Material Code: 0001A
Material Name: #2 fuel oil
Case No.: Not reported
Material FA: Petroleum
Quantity: 15.00
Units: G
Recovered: Not reported
Oxygenate: Not reported

Map ID
Direction
Distance
Elevation

MAP FINDINGS

Site

Database(s)

EDR ID Number
EPA ID Number

E51
SSE
< 1/8
0.055 mi.
292 ft.

GATEWAY VENTURES LLC
107 ELLWOOD ST
NEW YORK, NY 10040
Site 9 of 16 in cluster E

NY AST **U003385433**
N/A

Relative:
Lower

AST:

Region: STATE
DEC Region: 2
Site Status: Active
Facility Id: 2-189472
Program Type: PBS
UTM X: 590292.99771
UTM Y: 4523923.32291
Expiration Date: 08/13/2015
Site Type: Apartment Building/Office Building

Actual:
29 ft.

Affiliation Records:

Site Id: 5793
Affiliation Type: Mail Contact
Company Name: CAROL LILIENFELD AS RECEIVER
Contact Type: Not reported
Contact Name: CAROL LILIENFELD
Address1: 708 THIRD AVE #1501
Address2: Not reported
City: NEW YORK
State: NY
Zip Code: 10017
Country Code: 001
Phone: Not reported
EMail: Not reported
Fax Number: Not reported
Modified By: MSBAPTIS
Date Last Modified: 2011-08-05

Site Id: 5793
Affiliation Type: Facility Operator
Company Name: GATEWAY VENTURES LLC
Contact Type: Not reported
Contact Name: KELVIN BURCHELL
Address1: Not reported
Address2: Not reported
City: Not reported
State: NN
Zip Code: Not reported
Country Code: 001
Phone: (347) 600-6554
EMail: Not reported
Fax Number: Not reported
Modified By: MSBAPTIS
Date Last Modified: 2011-08-05

Site Id: 5793
Affiliation Type: Emergency Contact
Company Name: 97 ELWOOD, LLC
Contact Type: Not reported
Contact Name: NYC MGMT
Address1: Not reported
Address2: Not reported
City: Not reported

Map ID
Direction
Distance
Elevation

MAP FINDINGS

Site

Database(s)

EDR ID Number
EPA ID Number

GATEWAY VENTURES LLC (Continued)

U003385433

State: NN
Zip Code: Not reported
Country Code: 999
Phone: (212) 689-8833
EMail: Not reported
Fax Number: Not reported
Modified By: MSBAPTIS
Date Last Modified: 2011-08-05

Site Id: 5793
Affiliation Type: Facility Owner
Company Name: GATEWAY VENTURES LLC
Contact Type: RECIEVER
Contact Name: CAROL
Address1: 708 THIRD AVE #1501
Address2: Not reported
City: NEW YORK
State: NY
Zip Code: 10017
Country Code: 001
Phone: (212) 683-3344
EMail: Not reported
Fax Number: Not reported
Modified By: MSBAPTIS
Date Last Modified: 2011-08-05

Tank Info:

Tank Number: 001
Tank Id: 6422
Material Code: 0001
Common Name of Substance: #2 Fuel Oil (On-Site Consumption)

Equipment Records:

I04 - Overfill - Product Level Gauge (A/G)
J02 - Dispenser - Suction Dispenser
G03 - Tank Secondary Containment - Vault (w/o access)
L09 - Piping Leak Detection - Exempt Suction Piping
B00 - Tank External Protection - None
C00 - Pipe Location - No Piping
F00 - Pipe External Protection - None
A00 - Tank Internal Protection - None
D01 - Pipe Type - Steel/Carbon Steel/Iron
H99 - Tank Leak Detection - Other

Tank Location: 1
Tank Type: Steel/Carbon Steel/Iron
Tank Status: Closed - Removed
Pipe Model: Not reported
Install Date: Not reported
Capacity Gallons: 3000
Tightness Test Method: NN
Date Test: Not reported
Next Test Date: Not reported
Date Tank Closed: 02/01/2011
Register: True
Modified By: MSBAPTIS

Map ID
Direction
Distance
Elevation

MAP FINDINGS

Site

Database(s)

EDR ID Number
EPA ID Number

GATEWAY VENTURES LLC (Continued)

U003385433

Last Modified: 04/14/2017
Material Name: Not reported

Tank Number: 002
Tank Id: 240372
Material Code: 0001
Common Name of Substance: #2 Fuel Oil (On-Site Consumption)

Equipment Records:

J02 - Dispenser - Suction Dispenser
E00 - Piping Secondary Containment - None
G03 - Tank Secondary Containment - Vault (w/o access)
H00 - Tank Leak Detection - None
L09 - Piping Leak Detection - Exempt Suction Piping
B00 - Tank External Protection - None
C00 - Pipe Location - No Piping
F00 - Pipe External Protection - None
A00 - Tank Internal Protection - None
D01 - Pipe Type - Steel/Carbon Steel/Iron
K00 - Spill Prevention - None
I04 - Overfill - Product Level Gauge (A/G)

Tank Location: 1
Tank Type: Steel/Carbon Steel/Iron
Tank Status: In Service
Pipe Model: Not reported
Install Date: 02/01/2011
Capacity Gallons: 4500
Tightness Test Method: NN
Date Test: Not reported
Next Test Date: Not reported
Date Tank Closed: Not reported
Register: True
Modified By: MSBAPTIS
Last Modified: 04/14/2017
Material Name: Not reported

E52
SSE
< 1/8
0.055 mi.
292 ft.

97 ELLWOOD, LLC
97 ELLWOOD STREET
NEW YORK, NY 10043
Site 10 of 16 in cluster E

NY AST **U003388033**
N/A

Relative:
Lower

AST:

Region: STATE
DEC Region: 2
Site Status: Unregulated/Closed
Facility Id: 2-254614
Program Type: PBS
UTM X: 590298.35763
UTM Y: 4523912.39708
Expiration Date: N/A
Site Type: Apartment Building/Office Building

Actual:
29 ft.

Affiliation Records:

Site Id: 10365
Affiliation Type: Facility Operator
Company Name: 97 ELLWOOD, LLC

Map ID
Direction
Distance
Elevation

MAP FINDINGS

Site

Database(s)

EDR ID Number
EPA ID Number

97 ELLWOOD, LLC (Continued)

U003388033

Contact Type: Not reported
Contact Name: KELVIN MARK BURCHELL
Address1: Not reported
Address2: Not reported
City: Not reported
State: NN
Zip Code: Not reported
Country Code: 001
Phone: (516) 483-3528
EMail: Not reported
Fax Number: Not reported
Modified By: dxliving
Date Last Modified: 2009-07-31

Site Id: 10365
Affiliation Type: Emergency Contact
Company Name: GATEWAY VENTURES, LLC
Contact Type: Not reported
Contact Name: ROBIN IGNICO
Address1: Not reported
Address2: Not reported
City: Not reported
State: NN
Zip Code: Not reported
Country Code: 999
Phone: (212) 889-0201
EMail: Not reported
Fax Number: Not reported
Modified By: dxliving
Date Last Modified: 2009-07-31

Site Id: 10365
Affiliation Type: Facility Owner
Company Name: GATEWAY VENTURES, LLC
Contact Type: MANAGING AGENT
Contact Name: ROBIN IGNICO
Address1: 243 FIFTH AVENUE #701
Address2: Not reported
City: NEW YORK
State: NY
Zip Code: 10016
Country Code: 001
Phone: (212) 889-0201
EMail: Not reported
Fax Number: Not reported
Modified By: dxliving
Date Last Modified: 2009-07-31

Site Id: 10365
Affiliation Type: Mail Contact
Company Name: GATEWAY VENTURES, LLC
Contact Type: MANAGING AGENT
Contact Name: ROBIN IGNICO
Address1: 243 FIFTH AVENUE #701
Address2: Not reported
City: NEW YORK
State: NY

Map ID
Direction
Distance
Elevation

MAP FINDINGS

Site

Database(s)

EDR ID Number
EPA ID Number

97 ELLWOOD, LLC (Continued)

U003388033

Zip Code: 10016
Country Code: 001
Phone: (212) 889-0201
EMail: Not reported
Fax Number: Not reported
Modified By: dxliving
Date Last Modified: 2009-07-31

Tank Info:

Tank Number: 001
Tank Id: 13021
Material Code: 0001
Common Name of Substance: #2 Fuel Oil (On-Site Consumption)

Equipment Records:

J02 - Dispenser - Suction Dispenser
L09 - Piping Leak Detection - Exempt Suction Piping
G03 - Tank Secondary Containment - Vault (w/o access)
C00 - Pipe Location - No Piping
F00 - Pipe External Protection - None
B00 - Tank External Protection - None
D01 - Pipe Type - Steel/Carbon Steel/Iron
A00 - Tank Internal Protection - None
I04 - Overfill - Product Level Gauge (A/G)
H99 - Tank Leak Detection - Other

Tank Location: 1
Tank Type: Steel/Carbon Steel/Iron
Tank Status: Closed - Removed
Pipe Model: Not reported
Install Date: Not reported
Capacity Gallons: 3000
Tightness Test Method: NN
Date Test: Not reported
Next Test Date: Not reported
Date Tank Closed: 07/17/2009
Register: True
Modified By: dxliving
Last Modified: 04/14/2017
Material Name: Not reported

D53
ENE
< 1/8
0.056 mi.
296 ft.

80 ARDEN ST
80 ARDEN ST
MANHATTAN, NY
Site 3 of 9 in cluster D

NY Spills S104503248
N/A

Relative:
Lower

SPILLS:
Facility ID: 9702778
Facility Type: ER
Spill Number: 9702778
DER Facility ID: 204434
Site ID: 249305
DEC Region: 2
Closed Date: 2006-07-12
Spill Cause: Equipment Failure
Spill Class: B3

Actual:
30 ft.

Map ID
 Direction
 Distance
 Elevation

MAP FINDINGS

Site

Database(s)

EDR ID Number
 EPA ID Number

80 ARDEN ST (Continued)

S104503248

SWIS: 3101
 Spill Date: 1997-06-04
 Investigator: SXLASDIN
 Referred To: Not reported
 Reported to Dept: 1997-06-04
 CID: 267
 Water Affected: Not reported
 Spill Source: Commercial/Industrial
 Spill Notifier: Other
 Cleanup Ceased: Not reported
 Cleanup Meets Std: False
 Last Inspection: Not reported
 Recommended Penalty: False
 UST Trust: False
 Remediation Phase: 0
 Date Entered In Computer: 1997-06-04
 Spill Record Last Update: 2006-07-12
 Spiller Name: Not reported
 Spiller Company: 80 ARDEN ST
 Spiller Address: 80 ARDEN ST
 Spiller Company: 001
 Contact Name: FRANK MASSERIA
 DEC Memo: "7/12/06. notes in file say that contaminated soil was removed. close spill."
 Remarks: "CON ED WAS DOING SOME WORK NEXT TO ABOVE LOCATION AND NOTICED SOIL CONTAINIMATED WITH FUEL OIL - SOIL WAS REMOVED AND CON ED FEELS IT MAY BE COMING FROM FUEL LINE TO 80 ALDEN ST"

All Materials:
 Site ID: 249305
 Operable Unit ID: 1048726
 Operable Unit: 01
 Material ID: 335709
 Material Code: 0001A
 Material Name: #2 fuel oil
 Case No.: Not reported
 Material FA: Petroleum
 Quantity: 2.00
 Units: G
 Recovered: 2.00
 Oxygenate: Not reported

D54
ENE
 < 1/8
 0.056 mi.
 296 ft.

ARDEN ST REALTY, LLC
80 ARDEN STREET
NEW YORK, NY 10040
 Site 4 of 9 in cluster D

NY AST A100177776
N/A

Relative:
Lower

AST:
 Region: STATE
 DEC Region: 2
 Site Status: Active
 Facility Id: 2-268488
 Program Type: PBS
 UTM X: 590361.69669
 UTM Y: 4524157.53725
 Expiration Date: 07/10/2022

Actual:
 30 ft.

Map ID
Direction
Distance
Elevation

MAP FINDINGS

Site

Database(s)

EDR ID Number
EPA ID Number

ARDEN ST REALTY, LLC (Continued)

A100177776

Site Type: Apartment Building/Office Building

Affiliation Records:

Site Id: 11191
Affiliation Type: Facility Owner
Company Name: ARDEN ST REALTY LLC
Contact Type: MEMBER/AGENT
Contact Name: ARDEN ST REALTY LLC
Address1: PO BOX 1847
Address2: Not reported
City: PARAMUS
State: NJ
Zip Code: 07653
Country Code: 001
Phone: (201) 363-1448
EMail: Not reported
Fax Number: Not reported
Modified By: MFLEONAR
Date Last Modified: 2017-07-11

Site Id: 11191
Affiliation Type: Facility Operator
Company Name: ARDEN ST REALTY, LLC
Contact Type: Not reported
Contact Name: MIQUEL PAULINO
Address1: Not reported
Address2: Not reported
City: Not reported
State: NN
Zip Code: Not reported
Country Code: 001
Phone: (212) 569-0623
EMail: Not reported
Fax Number: Not reported
Modified By: MFLEONAR
Date Last Modified: 2017-07-11

Site Id: 11191
Affiliation Type: Emergency Contact
Company Name: ARDEN ST REALTY LLC
Contact Type: Not reported
Contact Name: J. RUHL
Address1: Not reported
Address2: Not reported
City: Not reported
State: NN
Zip Code: Not reported
Country Code: 999
Phone: (201) 363-1448
EMail: Not reported
Fax Number: Not reported
Modified By: MFLEONAR
Date Last Modified: 2017-07-11

Site Id: 11191
Affiliation Type: Mail Contact
Company Name: ARDEN ST. REALTY, LLC
Contact Type: Not reported

Map ID
Direction
Distance
Elevation

MAP FINDINGS

Site

Database(s)

EDR ID Number
EPA ID Number

ARDEN ST REALTY, LLC (Continued)

A100177776

Contact Name: J. RUHL
Address1: PO BOX 1847
Address2: Not reported
City: PARAMUS
State: NJ
Zip Code: 07653
Country Code: 001
Phone: (201) 363-1448
EMail: JONATHAN@RANGERMAGEMENT.COM
Fax Number: Not reported
Modified By: MFLEONAR
Date Last Modified: 2017-07-11

Tank Info:

Tank Number: 001
Tank Id: 13504
Material Code: 0001
Common Name of Substance: #2 Fuel Oil (On-Site Consumption)

Equipment Records:

B00 - Tank External Protection - None
F00 - Pipe External Protection - None
E00 - Piping Secondary Containment - None
H00 - Tank Leak Detection - None
L00 - Piping Leak Detection - None
C01 - Pipe Location - Aboveground
J02 - Dispenser - Suction Dispenser
A00 - Tank Internal Protection - None
D01 - Pipe Type - Steel/Carbon Steel/Iron
K00 - Spill Prevention - None
G02 - Tank Secondary Containment - Vault (w/access)
I05 - Overfill - Vent Whistle

Tank Location: 1
Tank Type: Steel/Carbon Steel/Iron
Tank Status: In Service
Pipe Model: Not reported
Install Date: 12/01/1930
Capacity Gallons: 2000
Tightness Test Method: -
Date Test: Not reported
Next Test Date: Not reported
Date Tank Closed: Not reported
Register: True
Modified By: MFLEONAR
Last Modified: 07/11/2017
Material Name: Not reported

MAP FINDINGS

Map ID
 Direction
 Distance
 Elevation

Site

Database(s)

EDR ID Number
 EPA ID Number

F55
East
< 1/8
0.058 mi.
305 ft.

212612; ARDEN ST AND SHERMAN AVE
ARDEN ST AND SHERMAN AVE
NEW YORK, NY

NY Spills S110306410
N/A

Site 4 of 11 in cluster F

Relative:
Lower

SPILLS:

Actual:
28 ft.

Facility ID: 0814303
 Facility Type: ER
 Spill Number: 0814303
 DER Facility ID: 386431
 Site ID: 432486
 DEC Region: 2
 Closed Date: 2008-07-25
 Spill Cause: Unknown
 Spill Class: D4
 SWIS: 3101
 Spill Date: 2008-07-20
 Investigator: DMPOKRZY
 Referred To: Not reported
 Reported to Dept: 2008-12-31
 CID: Not reported
 Water Affected: Not reported
 Spill Source: Commercial/Industrial
 Spill Notifier: Responsible Party
 Cleanup Ceased: Not reported
 Cleanup Meets Std: Not reported
 Last Inspection: Not reported
 Recommended Penalty: Not reported
 UST Trust: Not reported
 Remediation Phase: 0
 Date Entered In Computer: 2010-04-16
 Spill Record Last Update: 2010-04-16
 Spiller Name: ERT DESK
 Spiller Company: CON EDISON
 Spiller Address: 5030 BROADWAY
 Spiller Company: 001
 Contact Name: ERT DESK
 DEC Memo: ""
 Remarks: ""

All Materials:

Site ID: 432486
 Operable Unit ID: 1183547
 Operable Unit: 01
 Material ID: 2177735
 Material Code: 0066A
 Material Name: unknown petroleum
 Case No.: Not reported
 Material FA: Petroleum
 Quantity: .00
 Units: G
 Recovered: Not reported
 Oxygenate: Not reported

Map ID
Direction
Distance
Elevation

MAP FINDINGS

Site

Database(s)

EDR ID Number
EPA ID Number

F56
East
< 1/8
0.058 mi.
305 ft.
CON EDISON - MANHOLE M46147
SHERMAN AVE & ARDEN ST
MANHATTAN, NY 10040
Site 5 of 11 in cluster F

NY MANIFEST **S120958283**
N/A

Relative:
Lower

NY MANIFEST:
Country: USA
EPA ID: NYP004927242
Facility Status: Not reported
Location Address 1: SHERMAN AVE & ARDEN ST
Code: BP
Location Address 2: Not reported
Total Tanks: Not reported
Location City: MANHATTAN
Location State: NY
Location Zip: 10040
Location Zip 4: Not reported

Actual:
28 ft.

NY MANIFEST:
EPAID: NYP004927242
Mailing Name: CON EDISON - MANHOLE M46147
Mailing Contact: CON EDISON
Mailing Address 1: 4 IRVING PL 15TH FL NE
Mailing Address 2: Not reported
Mailing City: NEW YORK
Mailing State: NY
Mailing Zip: 10003
Mailing Zip 4: Not reported
Mailing Country: USA
Mailing Phone: Not reported

C57
North
< 1/8
0.060 mi.
319 ft.
BEE & BEE MANAGEMENT
4700 BROADWAY
NEW YORK, NY 10040
Site 7 of 8 in cluster C

NY AST **A100300218**
N/A

Relative:
Lower

AST:
Region: STATE
DEC Region: 2
Site Status: Active
Facility Id: 2-457140
Program Type: PBS
UTM X: 590216.10161
UTM Y: 4524199.40794
Expiration Date: 01/18/2019
Site Type: Apartment Building/Office Building

Actual:
38 ft.

Affiliation Records:
Site Id: 20186
Affiliation Type: Facility Owner
Company Name: BEE & BEE ASSOC LLC
Contact Type: VICE PRESIDENT
Contact Name: A. BAUER
Address1: 1624 WEBSTER AVENUE
Address2: Not reported
City: BRONX
State: NY
Zip Code: 10457

Map ID
Direction
Distance
Elevation

MAP FINDINGS

Site

Database(s)

EDR ID Number
EPA ID Number

BEE & BEE MANAGEMENT (Continued)

A100300218

Country Code: 001
Phone: (718) 583-4905
EMail: Not reported
Fax Number: Not reported
Modified By: CGFREEDM
Date Last Modified: 2014-01-16

Site Id: 20186
Affiliation Type: Emergency Contact
Company Name: BEE & BEE MANAGEMENT
Contact Type: Not reported
Contact Name: RICHARD LUDWICKI
Address1: Not reported
Address2: Not reported
City: Not reported
State: NN
Zip Code: Not reported
Country Code: 999
Phone: (212) 942-9080
EMail: Not reported
Fax Number: Not reported
Modified By: NRLOMBAR
Date Last Modified: 2006-09-26

Site Id: 20186
Affiliation Type: Mail Contact
Company Name: BEE & BEE MANAGEMENT
Contact Type: Not reported
Contact Name: Not reported
Address1: 1624 WEBSTER AVENUE
Address2: Not reported
City: BRONX
State: NY
Zip Code: 10457
Country Code: 001
Phone: (718) 583-4905
EMail: Not reported
Fax Number: Not reported
Modified By: MSBAPTIS
Date Last Modified: 2014-01-21

Site Id: 20186
Affiliation Type: Facility Operator
Company Name: BEE & BEE MANAGEMENT
Contact Type: Not reported
Contact Name: GEORGE NOVISKI
Address1: Not reported
Address2: Not reported
City: Not reported
State: NN
Zip Code: Not reported
Country Code: 001
Phone: (212) 942-9080
EMail: Not reported
Fax Number: Not reported
Modified By: MSBAPTIS
Date Last Modified: 2014-01-21

Map ID
Direction
Distance
Elevation

MAP FINDINGS

Site

Database(s)

EDR ID Number
EPA ID Number

BEE & BEE MANAGEMENT (Continued)

A100300218

Tank Info:

Tank Number: 01
Tank Id: 36783
Material Code: 0003
Common Name of Substance: #6 Fuel Oil (On-Site Consumption)

Equipment Records:

B00 - Tank External Protection - None
C00 - Pipe Location - No Piping
F00 - Pipe External Protection - None
A00 - Tank Internal Protection - None
G00 - Tank Secondary Containment - None
H00 - Tank Leak Detection - None
I00 - Overfill - None
D00 - Pipe Type - No Piping
L00 - Piping Leak Detection - None

Tank Location: 4
Tank Type: Steel/Carbon Steel/Iron
Tank Status: Closed - In Place
Pipe Model: Not reported
Install Date: Not reported
Capacity Gallons: 4000
Tightness Test Method: NN
Date Test: Not reported
Next Test Date: Not reported
Date Tank Closed: 04/01/1999
Register: True
Modified By: NRLOMBAR
Last Modified: 04/14/2017
Material Name: Not reported

Tank Number: 02
Tank Id: 213723
Material Code: 0003
Common Name of Substance: #6 Fuel Oil (On-Site Consumption)

Equipment Records:

C01 - Pipe Location - Aboveground
B00 - Tank External Protection - None
A00 - Tank Internal Protection - None
D01 - Pipe Type - Steel/Carbon Steel/Iron
F01 - Pipe External Protection - Painted/Asphalt Coating
K00 - Spill Prevention - None
E00 - Piping Secondary Containment - None
H00 - Tank Leak Detection - None
L00 - Piping Leak Detection - None
G02 - Tank Secondary Containment - Vault (w/access)
I05 - Overfill - Vent Whistle

Tank Location: 3
Tank Type: Steel/Carbon Steel/Iron
Tank Status: In Service
Pipe Model: Not reported
Install Date: 01/01/2000
Capacity Gallons: 5000

Map ID
Direction
Distance
Elevation

MAP FINDINGS

Site

Database(s)

EDR ID Number
EPA ID Number

BEE & BEE MANAGEMENT (Continued)

A100300218

Tightness Test Method: NN
Date Test: Not reported
Next Test Date: Not reported
Date Tank Closed: Not reported
Register: True
Modified By: MSBAPTIS
Last Modified: 04/14/2017
Material Name: Not reported

C58
North
< 1/8
0.060 mi.
319 ft.

APARTMENT
4700 BROADWAY
MANHATTAN, NY
Site 8 of 8 in cluster C

NY Spills **S108295697**
N/A

Relative:
Lower

SPILLS:

Actual:
38 ft.

Facility ID: 0608923
Facility Type: ER
Spill Number: 0608923
DER Facility ID: 322723
Site ID: 372998
DEC Region: 2
Closed Date: 2006-11-24
Spill Cause: Human Error
Spill Class: C4
SWIS: 3101
Spill Date: 2006-11-03
Investigator: HRPATEL
Referred To: Not reported
Reported to Dept: 2006-11-03
CID: 444
Water Affected: Not reported
Spill Source: Private Dwelling
Spill Notifier: Other
Cleanup Ceased: Not reported
Cleanup Meets Std: False
Last Inspection: Not reported
Recommended Penalty: False
UST Trust: False
Remediation Phase: 0
Date Entered In Computer: 2006-11-03
Spill Record Last Update: 2006-11-24
Spiller Name: ROB HILL
Spiller Company: CASTLE OIL TERMINAL
Spiller Address: 290 LOCUS AVE
Spiller Company: 001
Contact Name: ROB HILL
DEC Memo: "Sangesland spoke to Rob Hill at Castle. Castle driver overfilled the tank. Approx 25 gal of #6 spilled onto a dirt area. As of 2PM they have dug down approx 3 or 4 inches deep. Sangesland asked Castle for photographs showing the original spill on the ground (taken when cleanup crew first arrived) and a photo of the area after all excavation is completed (before clean fill is put back in the hole) 11/14/06-Hiralkumar Patel. spoke with Rob Hill at Castle oil. he has hired Petroleum for cleanup. as per Mr. Hill, PTC has removed about 4 drums of contaminated soil. Mr. Hill has some photographs after they done excavation, which he will email me. 11/20/06-Hiralkumar Patel. spoke with Mark at PTC. they have removed 15 drums of contaminated

Map ID
Direction
Distance
Elevation

MAP FINDINGS

Site

Database(s)

EDR ID Number
EPA ID Number

APARTMENT (Continued)

S108295697

dirt from tank room as well as outside at vent. no soil excavation done at site. as per Mark, area was mostly clean after they removed this dirt. spoke with Mr. Hill. he will send photographs in email. 11/21/06-Hiralkumar Patel. visited site. spoke with Richard (212-942-9080), super at building. as per super, during oil delivery due to high pressure, petrometer gauge line got ruptured. they have replace this line. as per super, there was no oil spill inside tank room. spill was at vent pipe. area around vent pipe is clean now. as looking photographs from Mr. Hill, found one photograph which shows oil spill inside building and also shows oil on wall. doesn't know which part of building it is. left message for Mr. Hill to explain this photograph. during site visit i haven't walked through tank room, so not sure whether any oil spill inside tank room or not. spoke with Mark at PTC to know whether there was any oil spill inside tank room or not. Mark will call back once he check with his technician. spoke with Mr. Hill. he explained that the oil on wall inside tank came through window close to vent pipe. this window was open during oil delivery and whatever oil spill, part of that splashed inside window into tank room. as per Mr. Hill there is no leak in any pipe. spoke with Richard, super of building. he mentioned that some oil came through window. other than that there is no any oil stain inside tank room. based on site observations and available information, case closed."

Remarks:

"OVERFILL AND CREW ENROUTE TO CLEAN UP"

All Materials:

Site ID: 372998
Operable Unit ID: 1130726
Operable Unit: 01
Material ID: 2120398
Material Code: 0003A
Material Name: #6 fuel oil
Case No.: Not reported
Material FA: Petroleum
Quantity: 10.00
Units: G
Recovered: .00
Oxygenate: Not reported

D59
ENE
< 1/8
0.061 mi.
323 ft.

OUR LADY QUEEN OF MARTYRS SCHOOL
71 ARDEN ST
NEW YORK, NY 10040

NY AST 1000549205
N/A

Site 5 of 9 in cluster D

Relative:
Lower

AST:

Region: STATE
DEC Region: 2
Site Status: Active
Facility Id: 2-081337
Program Type: PBS
UTM X: 590391.25156
UTM Y: 4524125.70219
Expiration Date: 03/24/2022
Site Type: School

Actual:
28 ft.

Affiliation Records:

Site Id: 1693

Map ID
Direction
Distance
Elevation

MAP FINDINGS

Site

Database(s)

EDR ID Number
EPA ID Number

OUR LADY QUEEN OF MARTYRS SCHOOL (Continued)

1000549205

Affiliation Type: Facility Owner
Company Name: OUR LADY QUEEN OF MARTYRS SCHOOL
Contact Type: PRINCIPAL
Contact Name: ANDREW WOODS
Address1: 71 ARDEN ST
Address2: Not reported
City: NEW YORK
State: NY
Zip Code: 10040-1196
Country Code: 001
Phone: (212) 567-3190
EMail: Not reported
Fax Number: Not reported
Modified By: msbaptis
Date Last Modified: 2006-12-08

Site Id: 1693
Affiliation Type: Mail Contact
Company Name: OUR LADY QUEEN OF MARTYRS SCHOOL
Contact Type: Not reported
Contact Name: REV. ANTONIO ALMONTE
Address1: 71 ARDEN ST
Address2: Not reported
City: NEW YORK
State: NY
Zip Code: 10040-1196
Country Code: 001
Phone: (212) 567-3190
EMail: OLQM1@AOL.COM
Fax Number: Not reported
Modified By: ACDANIEL
Date Last Modified: 2017-05-12

Site Id: 1693
Affiliation Type: Facility Operator
Company Name: OUR LADY QUEEN OF MARTYRS SCHOOL
Contact Type: Not reported
Contact Name: REV. ANTONIO ALMONTE
Address1: Not reported
Address2: Not reported
City: Not reported
State: NN
Zip Code: Not reported
Country Code: 001
Phone: (212) 567-3190
EMail: Not reported
Fax Number: Not reported
Modified By: ACDANIEL
Date Last Modified: 2017-05-12

Site Id: 1693
Affiliation Type: Emergency Contact
Company Name: OUR LADY QUEEN OF MARTYRS SCHOOL
Contact Type: Not reported
Contact Name: REV. ANTONIO ALMONTE
Address1: Not reported
Address2: Not reported

Map ID
Direction
Distance
Elevation

MAP FINDINGS

Site

Database(s)

EDR ID Number
EPA ID Number

OUR LADY QUEEN OF MARTYRS SCHOOL (Continued)

1000549205

City: Not reported
State: NN
Zip Code: Not reported
Country Code: 999
Phone: (212) 567-2637
EMail: Not reported
Fax Number: Not reported
Modified By: ACDANIEL
Date Last Modified: 2017-05-12

Tank Info:

Tank Number: 001
Tank Id: 2904
Material Code: 0001
Common Name of Substance: #2 Fuel Oil (On-Site Consumption)

Equipment Records:

I04 - Overfill - Product Level Gauge (A/G)
G03 - Tank Secondary Containment - Vault (w/o access)
H00 - Tank Leak Detection - None
L09 - Piping Leak Detection - Exempt Suction Piping
B00 - Tank External Protection - None
C00 - Pipe Location - No Piping
D02 - Pipe Type - Galvanized Steel
F00 - Pipe External Protection - None
J02 - Dispenser - Suction Dispenser
A00 - Tank Internal Protection - None

Tank Location: 1
Tank Type: Steel/Carbon Steel/Iron
Tank Status: In Service
Pipe Model: Not reported
Install Date: 09/01/1950
Capacity Gallons: 1500
Tightness Test Method: NN
Date Test: Not reported
Next Test Date: Not reported
Date Tank Closed: Not reported
Register: True
Modified By: ACDANIEL
Last Modified: 05/12/2017
Material Name: Not reported

D60
ENE
< 1/8
0.061 mi.
323 ft.

CHURCH SCHOOL
71 ARDEN ST
NEW YORK, NY
Site 6 of 9 in cluster D

NY Spills S118636602
N/A

Relative:
Lower

SPILLS:
Facility ID: 1511665
Facility Type: ER
Spill Number: 1511665
DER Facility ID: 477684
Site ID: 523438
DEC Region: 2
Closed Date: Not reported

Actual:
28 ft.

Map ID
Direction
Distance
Elevation

MAP FINDINGS

Site

Database(s)

EDR ID Number
EPA ID Number

CHURCH SCHOOL (Continued)

S118636602

Spill Cause: Equipment Failure
Spill Class: Not reported
SWIS: 3101
Spill Date: 2016-03-08
Investigator: AAOBLIGA
Referred To: Not reported
Reported to Dept: 2016-03-08
CID: Not reported
Water Affected: Not reported
Spill Source: Institutional, Educational, Gov., Other
Spill Notifier: Other
Cleanup Ceased: Not reported
Cleanup Meets Std: False
Last Inspection: Not reported
Recommended Penalty: False
UST Trust: False
Remediation Phase: 1
Date Entered In Computer: 2016-03-08
Spill Record Last Update: 2017-10-25
Spiller Name: Not reported
Spiller Company: CHURH SCHOOL
Spiller Address: Not reported
Spiller Company: 999
Contact Name: JAMES WILSON
DEC Memo: "3/9/16: J.Kann - spoke with Bob Hammon of RND Services (845-348-6355). He indicated that his company was called in by the church/school after oil was observed in a drain last week. His crew opened up the concrete in an outdoor stairway platform where the drain is (a 4'x3' area) and saturated soils and product were observed. RND field personnel indicated that the oil observed was dark and either weathered no. 2 or no. 4. The oil was in the process of being vacced out. Minimal odors were noted in the area of the excavation. Removed soils are being drummed. A former sidewalk underground fill line was located. Currently the site is serviced by an AST, aboveground fill and vent. Reverend Antonio of the church was contacted. He confirmed that there were no odors in the building (to his knowledge). 3/11/16: J.Kann - A CSL is was drafted and sent indicating work should only be done during non-school hours. Rashad was the runner for the day and spill was assigned to him. 3/14/2016: Rashad 71 Arden Street has an alternate address of 71-89 Arden Street. PBS#2-081337 has a 1,500 gallon #2 fuel oil AST. Sharima from WCB Group called and said they have soil borings scheduled for 3/30/16 (which is a Wednesday), she wanted to know if community air monitoring was necessary at this time, she also noted school will not be in session this day. I told her she can proceed with soil borings without community air monitoring for the soil boring activities based on that school will not be in session and only soil borings will be taken. 4/20/2016: Rashad Sent email to Sharima: I am just following up on Spill#1511665 for 71 Arden Street, is there any update on the work currently being done there? Have you received the results of the soil borings taken on 3/30/16? Thank you. Sharima responded: We were at the site yesterday, coincidentally. I was planning on sending you an update but in lieu of that I am attaching the email I sent to the client last night. We are in receipt of the soil sample results (attached here). The results did not indicate a significant impact to the subsurface beneath the sidewalk. I am in the process of preparing a formal report. Please let me know if there is any additional

CHURCH SCHOOL (Continued)

S118636602

information you require at this time. Thanks, Sharima sent me email string of her and owner as well as analytical data. Email string is a summary of work on site and is as follows: On 4/14 Sharima sent email: Since we installed the recovery sumps on March 22, 2016 we have not returned to recover any oil from the sumps. When we were drilling on April 1, we observed approximately of oil in the inside sump and 1/8 in the outside sump. I have been looking into options for automatically recovering and am working on various options for the site. In the meantime it is my opinion that it would behoove the facility to have the sumps pumped out at this time. We may have a break in our schedule and can accomplish this tomorrow. Please let me know if this is something you would like us to do. We performed this similar service at Saint Brigid. PS. The NYSDEC project manager has asked that whatever we do at the site, that he be kept abreast of the activities. David responded: Send someone tomorrow and report on how much oil they pump out so we know for the future. Sharima: We did not make it on Friday so will be at the site tomorrow. I will email with a status at the end of the day tomorrow. Sharima wrote on 4/19: We visited the site today. We measured inch of oil in the first sump we installed (Sump-1 Outside, installed March 10, 2016) and 8 of oil in the second sump we installed (Sump-2 Inside, installed March 23, 2016). Both sumps are 15-inches in diameter. We pumped both sumps with a transfer pump. The oil water mixture recovered was pumped into three (3) drums that are presently on-site. We waited approximately 1 hours for the sumps to recharge. Sump-1 recharged with 2 inches of water and a film of oil. Sump-2 recharged with 8 inches of water and a film of oil. We did not pump out the sumps a second time. This is the first time we have pumped the sumps out since they were installed. I recommend a re-visit to the site in approximately two weeks to evaluate the recharge rate of the oil and at that time we can consider options for on-going recovery. However, if there is substantial rain prior to the two weeks, I would recommend an earlier visit. I will include this information in a formal letter to the NYSDEC case manager. Please let me know if you have any questions. Email string and analytical results will be uploaded to D2. 8/1/2016: Rashad Sent email to Sharima: How is the work progressing at this site? Are you still encountering oil in the sump pits? Thanks. 8/2/2016: Rashad Received email from Sharima: Our last visit at the site was May 12. We pumped out both sumps at that time. The oil level is much reduced and we only see a film of oil now. After pumping the recharge shows minimal sheen in both sumps. 8/10/2016: Rashad Review of analyticals submitted on April 1st are as follows: SB-1 (11-12ft): 1,2,4 trimethylbenzene: 44ppm, 1,3,5 trimethylbenzene-12ppm, ethyl benzene-11ppm, isopropylbenzene-5.1ppm, methylcyclohexane-9.1ppm, n-propylbenzene-10ppm, xylene-41ppm, toluene-1.6ppm, 2-methylnaphthalene-4.05ppm SB-2 (12-13ft): 1,2,4 trimethylbenzene-4.7ppm SB-3 (11-12ft): No exceedances SB-4 (12-13ft): No exceedances SB-7 (11-12ft): ND SB-8 (12-13ft): ND Sent email to Sharima: Thank you for the update below, what is the plan moving forward? Will you continue monitoring sumps? Also in regards to the soil samples collected on April 1st, was a site plan developed showing where borings were taken and were additional soils removed after the samples were collected? Thank you. Received email from Sharima: We will most likely go back to the sumps for now. I believe we will be able to clean it up however, we have also tossed ideas around for automatic recovery but have not moved on any other option yet for recovery. We have a site sketch (attached) - we have not

CHURCH SCHOOL (Continued)

S118636602

turned it into a more formal drawing yet. We have not conducted any soil removal as the samples did not indicate that this was warranted. Results of soil samples attached. 2 documents were attached to email, they were uploaded to D2. 10/27/2016: Rashad Received email from Sharima with report. Report has been uploaded to D2. Review of report is as follows: The reported release was first suspected on March 3, 2016 when they were asked to clean up an oil/water mixture on the floor of the boiler room. It appeared that the oil water mixture was entering the boiler room from around a drain pipe located at the bottom of the outdoor stairs landing that led into the boiler room. WCD began removing product and discovered an old unsealed remote fill was observed along the street curb however it did not appear to have been used. A new fill pipe was installed about 2 years ago. WCD investigated possible sources of the fuel oil seen in the basement by removing the concrete landing at the bottom of the stairs. Upon encountering free product at 12 inches below grade the spill was reported. The drain line was exposed during excavation, at the point where the drain penetrated the wall, a breach had occurred which served as a pathway for the oil seen on the basement floor. A section of the drain was removed and 6 drums of affected soil was removed from below the landing area and around the pipe sections below the boiler room floor. The breach in the wall was sealed with hydraulic cement. On March 10, 2016 a 15 inch by 42 inch galvanized perforated pipe was installed in the excavation at 48 inch bg to act as a recovery sump. Filter fabric was placed at the base of the sump over which 12 inches of gravel was installed. A fan was installed to mitigate vapor impacts to the school. WCD installed a secondary recovery sump inside that basement about 10 feet away from Sump 1. During installation of the second sump, separate phase product was again observed about 12 inch bg. Sump-1 53 inch deep: 4/19/16 - 0.25 inches of product. 5/12/16 - sheen. 9/29/16 - 6 inches of product. Sump-2 48 inch deep: 4/19/16 - 8 inches of product. 5/12/16 - film. 9/29/16 - 7 inches of product. Groundwater was encountered at depths of 11-15 ftbg. 6 discrete soil samples were taken. Boring results are as follows; SB3, SB5, SB6, SB8, and SB10 were not sampled due to no PID hits; SB-1 (11-12ft): 1,2,4 Trimethylbenzene-44ppm, 1,3,5 Trimethylbenzene-12ppm, ethylbenzene-11ppm, xylene-41ppm. SB-2 (12-13ft): 1,2,4 Trimethylbenzene-4.7ppm SB-3 (11-12ft): ND SB-4 (12-13ft): Under unrestricted SB-7 (11-12ft): ND SB-8 (12-13ft): ND The soil sample results indicate that there is minimal residual petroleum impacted soil located adjacent to the building which may have been the result of the spill mentioned by the principal as having occurred 2 years ago. Any release from the spill appeared to have been confined along the building foundation wall and accumulating below the landing and basement floor in the area of the sumps. WCD recommends the on-gong passive recovery of separate phase product from the sumps by the installation of a Geotech™ Filter buckets in the sumps. The Geotech™ Filter Bucket is a floating passive skimmer equipped with a visual alarm to indicate when the 2-liter capacity bucket is full. When the bucket is full the oil will be manually transferred to a 55-gallon DOT drum. Due to the minimal observance of petroleum affected soil, no recommendation for soil remediation is made. It is anticipated that residual separate phase product will be captured over time. Once the accumulation in the sumps have diminished to less than a sheen (we believe less than a year based on other similar release situations), a request for spill closure will be made. 1/17/17 - Obligado - Spill transferred from

Map ID
Direction
Distance
Elevation

MAP FINDINGS

Site

Database(s)

EDR ID Number
EPA ID Number

CHURCH SCHOOL (Continued)

S118636602

Omar to Obligado as per Austin. 1/30/17 - Obligado - I called Sharima Ryan at WCD. I left a message to call back the NYSDEC. 2/6/17 - Obligado - I emailed Sharima Ryan and cc'd to David Minervini requesting an update on the site. 2/13/17 - Obligado - I received an email from Sharima. Yes, we implemented a passive recovery system and I had forwarded a letter summarizing such to Omar but perhaps in the transition it was not received. I have attached it here. If after you read this you need additional information please let me know. We are scheduled for a site visit the end of this month to monitor/measure/recover product. 3/1/17 - Obligado - I inspected the site and met James from WCD. Free phase product was present in sump2 and the passive bailer was nearly full. I recommended they do more frequent recovery events. 3/15/17 - Obligado - After review of the site file and in consideration of my site inspection I determined the extent of the plume has not been defined. SB1 and SB9 in the sidewalk had extensive contamination from the surface to the water table, indicating the release occurred beneath the sidewalk and traveled down to the water table. It is highly probable that there is floating product underneath the sidewalk. It is unknown whether the recovery sump within the building basement is recovering product from underneath the sidewalk. The Department requires the following: 1) more frequent product removal from the sumps/recovery devices 2) Delineation of the free product plume - 3 monitoring/recovery monitoring wells, 1 in the sidewalk and 2 downgradient in the alley way. I sent a requirement letter to Mr. Minervini at Aramark requiring submission of a workplan for the delineation within 30 days. 4/24/17 - Obligado - I extension request submitted by Sharima Ryan. She requests additional time to gain off-site access in the neighboring alleyway which is owned by the adjacent building. I approved the extension request. 5/11/17 - Obligado - I received an email from Sharima Ryan with photographs of the alley way stating that it would be difficult to install wells in that area. I responded that while traditional drilling methods may not be feasible, due to the shallow depth of water wells could be installed via other methods, such as with a Vactron, by hand, or with a Limited Access Geoprobe rig. I sent an letter to the adjacent property owner requesting 65 Arden Realty Corp provide access to WCD to install the 2 off-site monitoring wells. 6/22/17 - Obligado - I reviewed and approved the IWP. 10/2/17 - Obligado - I received an email from Mr. Minervi indicating they were not able to get access and they requested my help. 10/25/17 - Obligado - I called Steve Kaplan who is the property manager at 65 Arden. He said he was willing to provide access and that Sharima should contact him directly. I emailed Mr. Minervi and told him to call Steve Kaplan to arrange the access agreement."

Remarks: "found contamination during investigation"

All Materials:
Site ID: 523438
Operable Unit ID: 1272408
Operable Unit: 01
Material ID: 2276837
Material Code: 0001A
Material Name: #2 fuel oil
Case No.: Not reported
Material FA: Petroleum
Quantity: Not reported
Units: G
Recovered: Not reported

Map ID
 Direction
 Distance
 Elevation

MAP FINDINGS

Site

Database(s)

EDR ID Number
 EPA ID Number

CHURCH SCHOOL (Continued)

S118636602

Oxygenate: Not reported

**E61
 ESE
 < 1/8
 0.062 mi.
 327 ft.**

**LEMLE WOLFF MANAGEMENT
 52 ARDEN ST
 NEW YORK, NY
 Site 11 of 16 in cluster E**

**NY LTANKS S113494302
 N/A**

**Relative:
 Lower**

LTANKS:
 Facility ID: 1301004
 Site ID: 481365
 Closed Date: 2014-06-30
 Spill Number: 1301004
 Spill Date: 2013-04-30
 Spill Cause: Tank Test Failure
 Spill Source: Commercial/Industrial
 Spill Class: Not reported
 Cleanup Ceased: Not reported
 SWIS: 3101
 Investigator: HRPATEL
 Referred To: Not reported
 Reported to Dept: 2013-04-30
 CID: Not reported
 Water Affected: Not reported
 Spill Notifier: Tank Tester
 Last Inspection: Not reported
 Recommended Penalty: False
 Meets Standard: False
 UST Involvement: False
 Remediation Phase: 0
 Date Entered In Computer: 2013-04-30
 Spill Record Last Update: 2014-06-30
 Spiller Name: JULIE SANTANA
 Spiller Company: JULIE SANTANA
 Spiller Address: 52 ARDEN ST
 Spiller County: 999
 Spiller Contact: JULIE SANTANA
 Spiller Phone: (718) 884-7676
 Spiller Extention: 289
 DEC Region: 2
 DER Facility ID: 436638
 DEC Memo:

**Actual:
 32 ft.**

"05/06/13-Hiralkumar Patel. alternate address for 52 Arden St: 52-60 Arden St, 31-39 Sherman Ave other spills: 9212515, 9407037, 0110961, 0900926, 1216538, 1300913 PBS #- 2-334391. as per PBS record, site has one active 6,000 gal #4 oil AST in contact with soil. the tank was installed in Sep. 1976. 52 Arden Associates, LLC. **property owner** c/o Lemle & Wolff, Inc. 5925 Broadway Bronx, NY 10463 Attn.: Julisa Santana **property manager** Ph. (718) 884-4689/7676 (O) (646) 361-1371 (C) Fax (718) 884-4902/5300 email: julissa@lemlewolff.com as per NYC DOB permit approved on 04/16/12, owners applied to change grade of fuel from #6 to #4 oil. ----- spill # 9212515 was reported on 02/04/1993 as 5 gal #6 oil spilled due to faulty gauge on tank. oil spilled onto concrete paved area. case closed. spill # 9407037 was reported on 08/24/1994 as 50 gal oil spilled onto sidewalk due to broken gauge. case closed. spill # 0110961 was reported on 02/16/2002 as 30 gal #6 oil spilled onto sidewalk due to defective gauge. case closed. spill # 0900926 was reported on

LEMLE WOLFF MANAGEMENT (Continued)

S113494302

04/23/2009 as 10 gal #6 oil spilled to the pavement due to broken gauge. case closed. spill # 1216538 was reported on 03/19/2013 as 20 gal #2 oil spilled onto concrete sidewalk due to faulty gauge. case closed. spill # 1300913 was reported on 04/26/2013 due to tank test failure. case closed and merged with the subject spill.

05/06/13-Hiralkumar Patel. 12:28 PM:- spoke with Bob at Protest. he mentioned that a tank system test was performed on 04/30/13 which failed. they performed isolation test today and found leak in remote fill line and vent line. Bob mentioned that tank and supply/return lines are tight. 12:30 PM:- spoke with Ms. Santana. informed her that the department requires further investigation of the leaking fill line and cleanup of any associated spill. she mentioned that the leaking fill line will be replace. she will talk to Protest. asked her to call for an inspection prior to backfilling the fill line excavation. 1:07 PM:- sent letter to Ms. Santana requiring cleanup of any spill associated with leaking lines. asked her to submit report by the end of 06/21/13. letter emailed to Ms. Santana and Bob.

05/08/13-Hiralkumar Patel. 3:29 PM:- spoke with Bob. he mentioned that Protest will submit work proposal for required investigation. he mentioned that field work along leaking fill line is not possible until scaffolding is removed, which is located right in area of the remote fill line. Bob confirmed that the remote fill line has been capped to prevent future oil deliveries. 06/05/13-Hiralkumar Patel. 2:04 PM:- spoke with Ms. Santana. she mentioned that scaffolding along Sherman Ave (where remote fill line located) will be removed within two weeks and then only NYC DOT will issue permit to open sidewalk for fill line replacement. informed Ms. Santana that the department must be informed prior to backfilling the excavation along remote fill line. 06/06/13-Hiralkumar Patel. 8:15 AM:- received email from Tom. he requested two week extension to submit report.

06/07/13-Hiralkumar Patel. 3:01 PM:- sent email to Tom approving two week extension. asked him to submit report by 07/08/13.

06/24/13-Hiralkumar Patel. 9:18 AM:- received email from Bob from Protest. he mentioned that DOT permit should be received this week and they are planning to start work on 07/01/13. 07/01/13-Hiralkumar Patel. 1:20 PM:- received email from Bob. they removed remote fill line and discovered contamination in two locations: a small spot near the curb and more near the building. 3:10 PM:- spoke with Bob and scheduled site visit tomorrow at 9 AM. 07/02/13-Hiralkumar Patel. 9:00 AM:- visited site. met crew from Protest. as per crew, old fill line was about 3 inches below surface near the curb and about 8 inches below surface near the building's foundation wall. observed old fill pipe. found petroleum product on elbow under the fill port indicating leak near elbow. observed contaminated soil in excavation near curb. also observed two holes in old fill line. these holes were found in section which was close to foundation wall. Protest crew started removal of contaminated soil from area close to foundation wall. found large boulders in excavation. as per crew member, there is more contamination under the boulder, so they will remove the boulder. based on observations during site visit, it looks like there is more contamination horizontally. 11:49 AM:- spoke with Bob. due to proximity to building's foundation wall, size of boulders in excavation and possible need for larger excavation, asked Bob to consult with structural engineer (for both building safety and pedestrian/resident's safety) prior to any deeper/wider excavation under the sidewalk. asked Bob to call for an inspection prior to backfilling the excavation. also asked him to record observations

Map ID
Direction
Distance
Elevation

MAP FINDINGS

Site

Database(s)

EDR ID Number
EPA ID Number

LEMLE WOLFF MANAGEMENT (Continued)

S113494302

during field work. 11:52 AM:- spoke with Ms. Santana and Chris Anelante (Ms. Santana's supervisor). informed them about observations during site visit today. strongly suggested them to consult with structural engineer to ensure safety. informed Ms. Santana and Mr. Anelante that the Department must be informed prior to backfilling of the excavation. Mr. Anelante inquired about other remedial methods. informed him that prior to finalizing remedial method, the department requires complete delineation of contamination. they will discuss with consultant and will call back next week with answer: excavation or in-situ remediation. 12:43 PM:- sent email to Ms. Santana suggesting consultation with structural engineer. asked her to call for site visit prior to backfilling. informed her that contamination must be delineated completely prior to finalizing remedial method. 07/08/13-Hiralkumar Patel. 1:57 PM:- left message for Ms. Santana. 07/10/13-Hiralkumar Patel. 2:49 PM:- spoke with Ms. Santana. she mentioned that a large boulder found in excavation. due to safety reason, they stopped work. structural engineer is inspecting the area on 07/12/13. based on his inspection, they may continue further excavation. Ms. Santana mentioned that prior to any further excavation, if possible, they have to finish rehab work and remove sidewalk scaffolding, which may be done in four weeks from now. asked Ms. Santana to provide copy of structure engineer's report. informed Ms. Santana that the department may require installation and monitoring of groundwater monitoring well(s), regardless of results of excavation. 07/30/13-Hiralkumar Patel. scheduled a site meeting at 9:30 AM tomorrow. 07/31/13-Hiralkumar Patel. 9:15 AM:- visited site. met Nick Recchia (GEI Consultants) and Ed Miller (Lemle & Wolff). informed them about on-going spill remediation at 50 Thayer St (spill #: 9514651). inspected remote fill line excavation. excavation was not expanded since earlier site visit on 07/02/13. found large boulders in excavation. found oil impact on eastern sidewall of the excavation, towards 50 Thayer St. asked Mr. Miller to submit structural engineer's inspection report. due to large boulders in excavation, Mr. Miller is not sure about further excavation. asked him to call back by the end of 08/07/13 with final decision: either further excavation with shoring or delineation. informed him that the department requires complete delineation of contamination. suggested Mr. Miller to install monitoring well(s) during delineation as they need heavy machine due to boulders under sidewalk and possible shallow bedrock. Nicholas Recchia GEI Consultants, Inc. Ph. (631) 759-2973 (O) (516) 395-8763 (C) email: nrecchia@geiconsultants.com Edmund Miller Lemle & Wolff, Inc. Ph. (718) 884-7676 Ext. 219 (917) 567-5173 (C) email: EMiller@LemleWolff.com 08/02/13-Hiralkumar Patel. 12:21 PM:- received email from Mr. Miller including structural engineer's report. Steven Kaplan, licensed engineer, recommended no further excavation and stated that removing boulders or bedrock from underneath the sidewalk will negatively impact the structural stability of the building and sidewalk area. 08/09/13-Hiralkumar Patel. 2:16 PM:- left message for Mr. Miller. 08/12/13-Hiralkumar Patel. 11:40 AM:- spoke with Nick. he got approval on cost estimate for delineation. he is planning to install three bedrock wells: one at leaking fill line location, one at intersection of Sherman Ave and Arden ST and one in between. he will submit work plan with details. 11:50 AM:- sent email to Mr. Miller. informed him that endpoint soil samples must be collected and analyzed from fill line excavation area. asked him to submit schedule for sampling and backfilling, so duplicate soil samples can be collected by DEC contractor (as part of

LEMLE WOLFF MANAGEMENT (Continued)

S113494302

ongoing PIN job at 50 Thayer St). email copied to Nick.
08/13/13-Hiralkumar Patel. 12:59 PM:- received email from Nick. he mentioned that due to safety concerns, the fill line excavation was backfilled after site visit on 07/31/13. Nick proposed to install soil boring in former fill line excavation area. 1:26 PM:- sent email to Nick. informed him that based on available information, soil boring is needed in former fill line excavation area. 1:27 PM:- spoke with Nick. informed him about soil must be sampled during boring/well installation. he will submit work plan, including schedule, for soil and groundwater sampling. 08/16/13-Hiralkumar Patel. 12:03 PM:- received email from Nick including work plan for bedrock well installation. Nick proposes to install three (3) 2-inch bedrock wells to 15 ft depth. he also proposes to collect two soil samples using soil borings. soil borings will be completed to the top of bedrock or drilling refusal, using split spoon samplers. soil and groundwater samples will be analyzed via 8260/8270. 12:31 PM:- spoke with Nick. informed him that wells must be installed to a minimum depth of five ft below water table, which may be deeper than 15 ft. also, the department requires continuous split spoon sampling during investigation in the former leaking fill line area. due to the release of viscous #6 oil, suggested Nick to install at least four inch wells. Nick will talk to Mr. Miller. 12:35 PM:- left message for Mr. Miller. informed him that borings must continue until clean zone found. suggested him to install 4 inch wells, instead of proposed 2 inch wells. 12:45 PM:- spoke with Dave Lothior at EnviroTrac. informed him about proposed delineation at the site. asked him to review proposed work plan for any comments/suggestions. 12:55 PM:- forwarded work plan to Dave for review. 2:03 PM:- received email from Dave. he suggested installation of two wells on Sherman Ave sidewalk and two wells on Arden Ave sidewalk. he also suggested that wells should be installed to a depth of 20 ft bg. 08/19/13-Hiralkumar Patel. 10:17 AM:- received email from Mr. Miller. he mentioned that scaffolding/sidewalk bridge may be removed by the end of this month. 1:16 PM:- sent email to Dave requesting call back. 3:45 PM:- received call from Dave. discussed the proposed work plan. Dave will send comments on the proposed work plan. 08/28/13-Hiralkumar Patel. 2:17 PM:- spoke with Dave. he will submit comments on proposed work plan, by 09/04/13. 09/20/13-Hiralkumar Patel. 2:05 PM:- received email from Dave including letter with recommendations, after reviewing the proposed work plan from Nick. - instead of three wells in line on Sherman Ave sidewalk, Dave recommends installation of one well in vicinity of remote fill line, one well on the corner of Arden St and Sherman Ave and one well on Arden St, approx. 20 to 30 ft from corner - based on groundwater depth found at Verizon site, Dave recommends well installation to a minimum depth of 20 ft, unless conditions observed during drilling warrant otherwise - due to the potential for the presence of free product, well should be four inch in diameter - all borings/wells should be advanced and sampled continuously until bedrock is encountered 10/15/13-Hiralkumar Patel. 12:43 PM:- left message for Nick. 10/17/13-Hiralkumar Patel. received email from Nick (at 8:34 PM on 10/16/13) stating that scaffolding was removed this week. 10:12 AM:- sent letter to Mr. Miller, including copy of recommendation letter from EnviroTrac, and asked to submit a revised work plan by the end of 11/29/13. letters emailed to Mr. Miller, Nick and Dave. 11/06/13-Hiralkumar Patel. received email from Nick (at 3 PM on 10/31/13) including revised work plan. Nick proposed to collect soil samples from each borehole using split spoon sampling

LEMLE WOLFF MANAGEMENT (Continued)

S113494302

techniques. split spoons will be collected at the surface (0-2 ft) interval and at 5 ft increments (5-7 ft, 10-12 ft) and at the soil/groundwater interface. three (3) 4-inch wells will be installed. soil samples with high PID readings and groundwater samples will be analyzed for VOCs and SVOCs. 10:36 AM:- sent work plan approval letter to Mr. Miller and asked to submit investigation report by the end of 02/28/2014. letter emailed to Mr. Miller, Nick and Dave. 11/07/13-Hiralkumar Patel. 6:14 AM:- received email from Nick. he scheduled bedrock well installation on Nov. 18 and 19th. 9:54 AM:- spoke with Dave. he will check schedule and confirm availability. 11/19/13-Hiralkumar Patel. 10:00 AM:- visited site with DEC Vought. met with Dave and Nick. Allied drilling started installing well at the corner of Arden St and Sherman Ave. left site at 1 PM. Vought will visit site again tomorrow to inspect well installation in the area of remote fill line. 11/21/13-Vought-Site visit by Vought while wells being installed at 52 Arden Street as part of investigation of fill line contamination. Onsite was EnviroTrac (Lorthior), EEA and Allied Drilling. Three monitoring wells were installed (one on Arden Street adjacent to 52 Arden, one on southwest corner of intersection of Arden and Sherman Avenue and one well at former fill line of 52 Arden Avenue). Initial field observations showed a few drops of oil on water in well on Arden adjacent to 52 Arden Avenue and also showed some sheen on water at boring at fill line. No heavy oil, olfactory signs of oil or PID readings noted in soil samples at fill line however some grey discolored soil noted. Vought noted that due to lack of field evidence of contamination at fill line that only one well was needed at this location and second boring at fill line as proposed in the Work Plan was no longer required. A total of seven soils samples will be submitted for analysis (and at location of fill line, samples for analysis will be the two deepest dry samples). Vought spoke with EnviroTrac Lorthior who noted that wells across Sherman Avenue had not been gauged in a long time and Vought required that all wells (onsite and off-site) be gauged in two weeks as agreed upon with EEA. 12/11/13-Hiralkumar Patel. 9:30 AM:- visited site. met Dave, member of GEI and Mr. Miller. EnviroTrac and EEA collected water samples from wells installed at the site. no free phase product noted in wells. 02/06/14-Hiralkumar Patel. received email from Nick (at 8:12 AM on 02/05/14) including investigation report. abstract: - three(3) 2-inch wells were installed to a depth of 20 ft bg - split spoon samples were collected at the surface (0-2 ft) interval and continuously at 2 ft intervals until bedrock was encountered - bedrock was found to be at a depth of approx. 20 ft below sidewalk surface - soil samples B-2 (11-13 ft) and B-2 (15 ft) had slight petroleum odors and slight elevated PID readings - as per boring log, found oil in water during installation of boring B-2 ----- - groundwater samples were collected on 12/11/13 - slight petroleum odor and sheen were observed in the sample collected from MW-2 ----- - no VOC compounds found in soil or groundwater samples - some SVOC compounds were found above cleanup standard in soil sample from 11-13 ft depth in boring B-2; but no SVOCs found in deeper soil at 15 ft depth the investigation report is missing following: - scaled site map with boring/well locations, fill line location - depth of water table in each well - site-specific groundwater flow direction also, the department has not received a report for tank system tightness testing and removal of leaking fill line. 02/07/14-Hiralkumar Patel. 2:41 PM:- left message for Mr. Miller. 2:44 PM:- left message for Nick. 3:49 PM:- received call from Erik Curran from GEI. informed him

Map ID
Direction
Distance
Elevation

MAP FINDINGS

Site

Database(s)

EDR ID Number
EPA ID Number

LEMLE WOLFF MANAGEMENT (Continued)

S113494302

about missing information in the submitted investigation report. asked him to submit a revised report. also informed him that based on observation of petroleum impact in B-2/MW-2, the department requires at least one more round of groundwater monitoring and sampling. he will discuss with property owner. 02/10/14-Hiralkumar Patel. 11:56 AM:- received message from Mr. Miller. he will submit report for work done by Protest. he will also discuss with GEI about groundwater monitoring/sampling. 04/08/14-Hiralkumar Patel. received email from Nick (at 8:22 AM on 04/07/14) including report. second round of groundwater sampling conducted on 03/03/14. no observations of petroleum product or sheen were made in samples collected from three wells. the general direction of groundwater flow was found to be towards the southwest. no contamination noted in the groundwater samples. the report is missing lab package. 8:29 AM:- sent email to Nick and asked to submit lab package for recent groundwater sampling. 8:46 AM:- left message for Mr. Miller inquiring about report from Protest. 12:42 PM:- received email from Nick including lab package for recent groundwater sampling. 04/15/14-Hiralkumar Patel. received email from Mr. Miller (at 12:23 PM on 04/14/14) including result of tank only test conducted by All-Boro on 10/05/12. email does not include any document regarding Protest's remote fill line work. 04/16/14-Hiralkumar Patel. 3:21 PM:- left message for Mr. Miller. 05/01/14-Hiralkumar Patel. 11:58 AM:- received message from Tom Leddy from Protest. 12:03 PM:- spoke with Tom. he inquired about documents needed from Protest. asked him to submit report for work done by Protest. 05/09/14-Hiralkumar Patel. received email from Tom (at 4:03 PM on 05/08/14) from Protest including letter describing work done by Protest. Tom mentioned that Protest removed nine (9) 55 gal drums of contaminated soil after removing an old remote fill line. the letter from Protest does not mention about holes found in remote fill line which were observed during the site visit on 07/02/13. 06/26/14-Hiralkumar Patel. discussed with DEC Vought. based on available information/data, no further work needed. Vought mentioned that the three existing monitoring wells at the site can be used as part of well network under spill #: 9514651. 3:17 PM:- left message for Mr. Miller. 06/30/14-Hiralkumar Patel. 9:26 AM:- received message from Mr. Miller. 10:32 AM:- spoke with Mr. Miller. informed him that based on available information/data, the department does not require any further investigation/remediation under the subject spill and case will be closed today. requested Mr. Miller not to close three wells installed at the site as those can be used as part of ongoing investigation/remediation project at 50 Thayer Street. Mr. Miller agreed to leave three wells in-place. discussed with DEC Urda and OAG Thomas Schrempf regarding use of three wells at 52 Arden Street for ongoing investigation/remediation for spill 9514651 at 50 Thayer Street (PIN #: 94970). 11:59 AM:- sent spill closure letter to Mr. Miller. letter emailed to Mr. Miller and Nick, including: As discussed and agreed upon, the Department will use three existing monitoring wells at 52 Arden Street as part of the ongoing investigation/remediation of petroleum contamination at 50 Thayer Street (spill #: 9514651). The wells will be monitored, sampled, maintained and closed as part of spill # 9514651. case closed."

Remarks: "retest pending, dry leak"

All Materials:

Site ID: 481365
Operable Unit ID: 1231138
Operable Unit: 01

Map ID
 Direction
 Distance
 Elevation

MAP FINDINGS

Site

Database(s)

EDR ID Number
 EPA ID Number

LEMLE WOLFF MANAGEMENT (Continued)

S113494302

Material ID: 2229835
 Material Code: 0001A
 Material Name: #2 fuel oil
 Case No.: Not reported
 Material FA: Petroleum
 Quantity: Not reported
 Units: Not reported
 Recovered: Not reported
 Oxygenate: Not reported

E62
ESE
 < 1/8
 0.062 mi.
 327 ft.

APARTMENT BLDG
52 ARDEN ST
MANHATTAN, NY 10040
 Site 12 of 16 in cluster E

NY Spills S113405816
N/A

Relative:
Lower

SPILLS:
 Facility ID: 1216538
 Facility Type: ER
 Spill Number: 1216538
 DER Facility ID: 435222
 Site ID: 479922
 DEC Region: 2
 Closed Date: 2013-03-21
 Spill Cause: Equipment Failure
 Spill Class: C4
 SWIS: 3101
 Spill Date: 2013-03-19
 Investigator: RMPIPER
 Referred To: Not reported
 Reported to Dept: 2013-03-19
 CID: Not reported
 Water Affected: Not reported
 Spill Source: Private Dwelling
 Spill Notifier: Other
 Cleanup Ceased: Not reported
 Cleanup Meets Std: False
 Last Inspection: Not reported
 Recommended Penalty: False
 UST Trust: False
 Remediation Phase: 0
 Date Entered In Computer: 2013-03-19
 Spill Record Last Update: 2013-03-21
 Spiller Name: CASTLE OIL
 Spiller Company: APARTMENT BLDG
 Spiller Address: 52 ARDEN ST
 Spiller Company: 999
 Contact Name: CASTLE OIL
 DEC Memo: "DEC Piper eposke wiht Castle Oil. Crew on site spreading speedy dry. No seweres affected. Material will be drummed and removed. Powerwash ot follow. Spill closed. "

Actual:
 32 ft.

Remarks:

"Faulty gauge caused overfill & spill onto concrete sidewalk. Cleanup is underway."

All Materials:

Site ID: 479922
 Operable Unit ID: 1229640

Map ID
 Direction
 Distance
 Elevation

MAP FINDINGS

Site

Database(s)

EDR ID Number
 EPA ID Number

APARTMENT BLDG (Continued)

S113405816

Operable Unit: 01
 Material ID: 2227422
 Material Code: 0001A
 Material Name: #2 fuel oil
 Case No.: Not reported
 Material FA: Petroleum
 Quantity: 20.00
 Units: G
 Recovered: Not reported
 Oxygenate: Not reported

E63
ESE
 < 1/8
 0.062 mi.
 327 ft.

52 ARDEN STREET
52 ARDEN STREET
MANHATTAN, NY
 Site 13 of 16 in cluster E

NY LTANKS **S106001192**
NY Spills **N/A**

Relative:
Lower

LTANKS:
 Facility ID: 9212515
 Site ID: 255901
 Closed Date: 1993-02-04
 Spill Number: 9212515
 Spill Date: 1993-02-04
 Spill Cause: Tank Overfill
 Spill Source: Commercial/Industrial
 Spill Class: C4
 Cleanup Ceased: 1993-02-04
 SWIS: 3101
 Investigator: KSTANG
 Referred To: Not reported
 Reported to Dept: 1993-02-04
 CID: Not reported
 Water Affected: Not reported
 Spill Notifier: Other
 Last Inspection: Not reported
 Recommended Penalty: False
 Meets Standard: True
 UST Involvement: False
 Remediation Phase: 0
 Date Entered In Computer: 1993-02-08
 Spill Record Last Update: 2004-09-30
 Spiller Name: Not reported
 Spiller Company: 52 ARDEN ASSOCIATES
 Spiller Address: 52 ARDEN STREET
 Spiller County: 001
 Spiller Contact: Not reported
 Spiller Phone: Not reported
 Spiller Extention: Not reported
 DEC Region: 2
 DER Facility ID: 209589
 DEC Memo: "Prior to Sept, 2004 data translation this spill Lead_DEC Field was TANG "

Actual:
32 ft.

Remarks: "FAULTY GAUGE-5K TANK CUST ORDERED 3300 GALS AT 1700 GALS TANK OVERFILLED TO CONCRETE PAVED AREA-SPEEDI-DRI APPLIED WILL P/U AND DISPOSE"

All Materials:

Map ID
Direction
Distance
Elevation

MAP FINDINGS

Site

Database(s)

EDR ID Number
EPA ID Number

52 ARDEN STREET (Continued)

S106001192

Site ID: 255901
Operable Unit ID: 976956
Operable Unit: 01
Material ID: 402359
Material Code: 0003A
Material Name: #6 fuel oil
Case No.: Not reported
Material FA: Petroleum
Quantity: 5.00
Units: G
Recovered: .00
Oxygenate: Not reported

SPILLS:

Facility ID: 0900926
Facility Type: ER
Spill Number: 0900926
DER Facility ID: 203609
Site ID: 412886
DEC Region: 2
Closed Date: 2009-08-28
Spill Cause: Human Error
Spill Class: C4
SWIS: 3101
Spill Date: 2009-04-23
Investigator: RMPIPER
Referred To: Not reported
Reported to Dept: 2009-04-23
CID: Not reported
Water Affected: Not reported
Spill Source: Private Dwelling
Spill Notifier: Other
Cleanup Ceased: Not reported
Cleanup Meets Std: False
Last Inspection: Not reported
Recommended Penalty: False
UST Trust: False
Remediation Phase: 0
Date Entered In Computer: 2009-04-23
Spill Record Last Update: 2009-08-28
Spiller Name: ROBERT HILL
Spiller Company: CASTLE OIL
Spiller Address: 290 LOCUST AVE
Spiller Company: 999
Contact Name: ROBERT HILL
DEC Memo: "Small spill to pavement. Cleaned by castle. Closed."
Remarks: "DUE TO A BROKEN GAUGE ABOUT 10 GALLONS OF PRODUCT SPILLED TO THE PAVEMENT SPILL IS CONTAINED AND CLEAN UP IS PENDING."

All Materials:

Site ID: 412886
Operable Unit ID: 1169340
Operable Unit: 01
Material ID: 2160992
Material Code: 0003A
Material Name: #6 fuel oil

Map ID
Direction
Distance
Elevation

MAP FINDINGS

Site

Database(s)

EDR ID Number
EPA ID Number

52 ARDEN STREET (Continued)

S106001192

Case No.: Not reported
Material FA: Petroleum
Quantity: 10.00
Units: G
Recovered: Not reported
Oxygenate: Not reported

Facility ID: 0110961
Facility Type: ER
Spill Number: 0110961
DER Facility ID: 203609
Site ID: 247978
DEC Region: 2
Closed Date: 2002-02-19
Spill Cause: Equipment Failure
Spill Class: C3
SWIS: 3101
Spill Date: 2002-02-16
Investigator: JMKRIMGO
Referred To: Not reported
Reported to Dept: 2002-02-16
CID: 257
Water Affected: Not reported
Spill Source: Private Dwelling
Spill Notifier: Other
Cleanup Ceased: Not reported
Cleanup Meets Std: False
Last Inspection: Not reported
Recommended Penalty: False
UST Trust: False
Remediation Phase: 0
Date Entered In Computer: 2002-02-16
Spill Record Last Update: 2002-02-19
Spiller Name: Not reported
Spiller Company: Not reported
Spiller Address: 52 ARDEN ST
Spiller Company: 001
Contact Name: LEMLE & WOLFF
DEC Memo: "Prior to Sept. 2004 data translation this spill Lead_DEC Field was KRIMGOLD 2/19/2002. Phone/Steve Sedeo (Manager for the building). Spilled to the sidewalk. Contained by the Castl Oil driver. All cleaned up by Castl Oil."
Remarks: "defective gauge cleanup almost completed now"

All Materials:
Site ID: 247978
Operable Unit ID: 849449
Operable Unit: 01
Material ID: 528564
Material Code: 0003A
Material Name: #6 fuel oil
Case No.: Not reported
Material FA: Petroleum
Quantity: 30.00
Units: G
Recovered: 30.00
Oxygenate: Not reported

Map ID
Direction
Distance
Elevation

MAP FINDINGS

Site

Database(s)

EDR ID Number
EPA ID Number

52 ARDEN STREET (Continued)

S106001192

Facility ID: 9407037
Facility Type: ER
Spill Number: 9407037
DER Facility ID: 209589
Site ID: 255902
DEC Region: 2
Closed Date: 1994-08-24
Spill Cause: Equipment Failure
Spill Class: C4
SWIS: 3101
Spill Date: 1994-08-24
Investigator: SMMARTIN
Referred To: Not reported
Reported to Dept: 1994-08-24
CID: Not reported
Water Affected: Not reported
Spill Source: Private Dwelling
Spill Notifier: Responsible Party
Cleanup Ceased: 1994-08-24
Cleanup Meets Std: True
Last Inspection: Not reported
Recommended Penalty: False
UST Trust: False
Remediation Phase: 0
Date Entered In Computer: 1994-10-21
Spill Record Last Update: 1994-10-21
Spiller Name: Not reported
Spiller Company: ARDEN ASSOCIATES APTS
Spiller Address: 52 ARDEN STREET
Spiller Company: 001
Contact Name: Not reported
DEC Memo: "Prior to Sept, 2004 data translation this spill Lead_DEC Field was
MARTINKAT "
Remarks: "BROKEN GAUGE-SPILL CONTAINED IN SIDEWALK- MB DOING CLEANUP-MB
TRUCKING DELIVERED IT AND WILL CLEAN IT UP."
All Materials:
Site ID: 255902
Operable Unit ID: 1004458
Operable Unit: 01
Material ID: 380057
Material Code: 0066A
Material Name: unknown petroleum
Case No.: Not reported
Material FA: Petroleum
Quantity: 50.00
Units: G
Recovered: .00
Oxygenate: Not reported

MAP FINDINGS

Map ID
 Direction
 Distance
 Elevation

Site

Database(s)

EDR ID Number
 EPA ID Number

E64 **ABOVE GROUND**
ESE **52 ARDEN STREET**
< 1/8 **NEW YORK CITY, NY**
0.062 mi.
327 ft. **Site 14 of 16 in cluster E**

NY LTANKS **S113494294**
 N/A

Relative:
Lower

LTANKS:

Facility ID: 1300913
 Site ID: 481270
 Closed Date: 2013-05-06
 Spill Number: 1300913
 Spill Date: 2013-04-26
 Spill Cause: Tank Test Failure
 Spill Source: Private Dwelling
 Spill Class: Not reported
 Cleanup Ceased: Not reported
 SWIS: 3101
 Investigator: HRPATEL
 Referred To: Not reported
 Reported to Dept: 2013-04-26
 CID: Not reported
 Water Affected: Not reported
 Spill Notifier: Other
 Last Inspection: Not reported
 Recommended Penalty: False
 Meets Standard: False
 UST Involvement: False
 Remediation Phase: 0
 Date Entered In Computer: 2013-04-26
 Spill Record Last Update: 2013-05-06
 Spiller Name: CHRIS QUINTUNA
 Spiller Company: UNKNOWN
 Spiller Address: 52 ARDEN STREET
 Spiller County: 999
 Spiller Contact: CHRIS QUINTUNA
 Spiller Phone: 3473978298
 Spiller Extention: Not reported
 DEC Region: 2
 DER Facility ID: 436549
 DEC Memo: "duplicate spill. refer to spill #: 1301004."
 Remarks: "clean up pending - repair and retest"

All Materials:

Site ID: 481270
 Operable Unit ID: 1231046
 Operable Unit: 01
 Material ID: 2229742
 Material Code: 0001A
 Material Name: #2 fuel oil
 Case No.: Not reported
 Material FA: Petroleum
 Quantity: Not reported
 Units: Not reported
 Recovered: Not reported
 Oxygenate: Not reported

MAP FINDINGS

Map ID
 Direction
 Distance
 Elevation

Site

Database(s)

EDR ID Number
 EPA ID Number

E65 **52 ARDEN ST**
ESE **52 ARDEN STREET**
< 1/8 **NEW YORK, NY 10040**
0.062 mi.
327 ft. **Site 15 of 16 in cluster E**

NY AST **S102672098**
 N/A

Relative:
Lower

AST:
 Region: STATE
 DEC Region: 2
 Site Status: Active
 Facility Id: 2-334391
 Program Type: PBS
 UTM X: 590410.57761
 UTM Y: 4524061.87787
 Expiration Date: 12/10/2018
 Site Type: Apartment Building/Office Building

Actual:
32 ft.

Affiliation Records:
 Site Id: 15904
 Affiliation Type: Mail Contact
 Company Name: LEMLE & WOLFF, INC
 Contact Type: Not reported
 Contact Name: JULISA SANTANA
 Address1: 5925 BROADWAY
 Address2: Not reported
 City: BRONX
 State: NY
 Zip Code: 10463
 Country Code: 001
 Phone: (718) 884-7676 289
 EMail: JULISSA@LEMLEWOLFF.COM
 Fax Number: Not reported
 Modified By: MSBAPTIS
 Date Last Modified: 2013-10-22

Site Id: 15904
 Affiliation Type: Facility Operator
 Company Name: 52 ARDEN ST
 Contact Type: Not reported
 Contact Name: LEMLE & WOLFF, INC.
 Address1: Not reported
 Address2: Not reported
 City: Not reported
 State: NY
 Zip Code: Not reported
 Country Code: 001
 Phone: (718) 884-7676
 EMail: Not reported
 Fax Number: Not reported
 Modified By: MXAJOKU
 Date Last Modified: 2013-05-20

Site Id: 15904
 Affiliation Type: Emergency Contact
 Company Name: 52 ARDEN ASSOCIATES, LLC
 Contact Type: Not reported
 Contact Name: LEMLE & WOLFF INC
 Address1: Not reported
 Address2: Not reported
 City: Not reported

Map ID
Direction
Distance
Elevation

MAP FINDINGS

Site

Database(s)

EDR ID Number
EPA ID Number

52 ARDEN ST (Continued)

S102672098

State: NN
Zip Code: Not reported
Country Code: 999
Phone: (718) 884-7676
EMail: Not reported
Fax Number: Not reported
Modified By: MXAJOKU
Date Last Modified: 2013-05-20

Site Id: 15904
Affiliation Type: Facility Owner
Company Name: 52 ARDEN ASSOCIATES, LLC
Contact Type: MGR
Contact Name: JULISA SANTANA
Address1: 5925 BROADWAY
Address2: Not reported
City: BRONX
State: NY
Zip Code: 10463
Country Code: 001
Phone: (718) 884-7676
EMail: Not reported
Fax Number: Not reported
Modified By: MSBAPTIS
Date Last Modified: 2013-10-22

Tank Info:

Tank Number: 017
Tank Id: 20870
Material Code: 0002
Common Name of Substance: #4 Fuel Oil (On-Site Consumption)

Equipment Records:

D00 - Pipe Type - No Piping
G00 - Tank Secondary Containment - None
J02 - Dispenser - Suction Dispenser
C03 - Pipe Location - Aboveground/Underground Combination
F00 - Pipe External Protection - None
K00 - Spill Prevention - None
A00 - Tank Internal Protection - None
B01 - Tank External Protection - Painted/Asphalt Coating
L09 - Piping Leak Detection - Exempt Suction Piping
H00 - Tank Leak Detection - None
E00 - Piping Secondary Containment - None
I05 - Overfill - Vent Whistle

Tank Location: 1
Tank Type: Steel/Carbon Steel/Iron
Tank Status: In Service
Pipe Model: Not reported
Install Date: 09/26/1976
Capacity Gallons: 6000
Tightness Test Method: NN
Date Test: Not reported
Next Test Date: Not reported
Date Tank Closed: Not reported

Map ID
Direction
Distance
Elevation

MAP FINDINGS

Site

Database(s)

EDR ID Number
EPA ID Number

52 ARDEN ST (Continued)

S102672098

Register: True
Modified By: MSBAPTIS
Last Modified: 04/14/2017
Material Name: Not reported

D66
NNE
< 1/8
0.064 mi.
338 ft.

96 ARDEN OWNERS CORPORATION
96 ARDEN STREET
NEW YORK, NY 10040
Site 7 of 9 in cluster D

NY AST **U003392824**
N/A

Relative:
Higher

AST:

Actual:
39 ft.

Region: STATE
DEC Region: 2
Site Status: Active
Facility Id: 2-247642
Program Type: PBS
UTM X: 590343.82424
UTM Y: 4524192.18006
Expiration Date: 10/23/2017
Site Type: Apartment Building/Office Building

Affiliation Records:

Site Id: 9745
Affiliation Type: Facility Owner
Company Name: 96 ARDEN OWNERS CORP.
Contact Type: ASST SECR.
Contact Name: GREGORY DELANOY
Address1: 307 SEVENTH AVE, SUITE 604
Address2: Not reported
City: NEW YORK
State: NY
Zip Code: 10001
Country Code: 001
Phone: (212) 645-7333
EMail: Not reported
Fax Number: Not reported
Modified By: MSBAPTIS
Date Last Modified: 2010-03-30

Site Id: 9745
Affiliation Type: Mail Contact
Company Name: BLUE WOODS MGMT GROUP, INC
Contact Type: Not reported
Contact Name: GREGORY DELANOY
Address1: 307 SEVENTH AVE, SUITE 604
Address2: Not reported
City: NEW YORK
State: NY
Zip Code: 10001
Country Code: 001
Phone: (212) 645-7333
EMail: GDELANOY@BLUEWOODSMGMT.COM
Fax Number: Not reported
Modified By: KAKYER
Date Last Modified: 2012-10-30

Site Id: 9745

Map ID
Direction
Distance
Elevation

MAP FINDINGS

Site

Database(s)

EDR ID Number
EPA ID Number

96 ARDEN OWNERS CORPORATION (Continued)

U003392824

Affiliation Type: Emergency Contact
Company Name: 96 ARDEN OWNERS CORP.
Contact Type: Not reported
Contact Name: BEKIM AHMETAJ
Address1: Not reported
Address2: Not reported
City: Not reported
State: NN
Zip Code: Not reported
Country Code: 999
Phone: (347) 753-1407
EMail: Not reported
Fax Number: Not reported
Modified By: MSBAPTIS
Date Last Modified: 2010-03-30

Site Id: 9745
Affiliation Type: Facility Operator
Company Name: 96 ARDEN STREET
Contact Type: Not reported
Contact Name: BEKIM AHMETAJ
Address1: Not reported
Address2: Not reported
City: Not reported
State: NN
Zip Code: Not reported
Country Code: 001
Phone: (347) 753-1407
EMail: Not reported
Fax Number: Not reported
Modified By: MSBAPTIS
Date Last Modified: 2010-03-30

Tank Info:

Tank Number: 001
Tank Id: 25483
Material Code: 0003
Common Name of Substance: #6 Fuel Oil (On-Site Consumption)

Equipment Records:

H00 - Tank Leak Detection - None
L09 - Piping Leak Detection - Exempt Suction Piping
J02 - Dispenser - Suction Dispenser
F00 - Pipe External Protection - None
A00 - Tank Internal Protection - None
B01 - Tank External Protection - Painted/Asphalt Coating
D01 - Pipe Type - Steel/Carbon Steel/Iron
G99 - Tank Secondary Containment - Other
C01 - Pipe Location - Aboveground
I05 - Overfill - Vent Whistle
Tank Location: 1
Tank Type: Steel/Carbon Steel/Iron
Tank Status: In Service
Pipe Model: Not reported
Install Date: 09/01/1970

Map ID
Direction
Distance
Elevation

MAP FINDINGS

Site

Database(s)

EDR ID Number
EPA ID Number

96 ARDEN OWNERS CORPORATION (Continued)

U003392824

Capacity Gallons: 4000
Tightness Test Method: NN
Date Test: Not reported
Next Test Date: Not reported
Date Tank Closed: Not reported
Register: True
Modified By: MSBAPTIS
Last Modified: 04/14/2017
Material Name: Not reported

Tank Number: 001
Tank Id: 38611
Material Code: 0003
Common Name of Substance: #6 Fuel Oil (On-Site Consumption)

Equipment Records:

I04 - Overfill - Product Level Gauge (A/G)
J02 - Dispenser - Suction Dispenser
C00 - Pipe Location - No Piping
D02 - Pipe Type - Galvanized Steel
F00 - Pipe External Protection - None
A00 - Tank Internal Protection - None
B04 - Tank External Protection - Fiberglass
L09 - Piping Leak Detection - Exempt Suction Piping
H05 - Tank Leak Detection - In-Tank System (ATG)
G04 - Tank Secondary Containment - Double-Walled (Underground)

Tank Location: 1
Tank Type: Fiberglass Coated Steel
Tank Status: In Service
Pipe Model: Not reported
Install Date: Not reported
Capacity Gallons: 4000
Tightness Test Method: NN
Date Test: Not reported
Next Test Date: Not reported
Date Tank Closed: Not reported
Register: True
Modified By: TRANSLAT
Last Modified: 04/14/2017
Material Name: Not reported

Affiliation Records:

Site Id: 21311
Affiliation Type: Facility Operator
Company Name: 96 ARDEN OWNERS CORPORATION
Contact Type: Not reported
Contact Name: EDUARDO MARTINEZ
Address1: Not reported
Address2: Not reported
City: Not reported
State: NN
Zip Code: Not reported
Country Code: 001
Phone: (212) 942-0127
EMail: Not reported

Map ID
Direction
Distance
Elevation

MAP FINDINGS

Site

Database(s)

EDR ID Number
EPA ID Number

96 ARDEN OWNERS CORPORATION (Continued)

U003392824

Fax Number: Not reported
Modified By: TRANSLAT
Date Last Modified: 2004-03-04

Site Id: 21311
Affiliation Type: Facility Owner
Company Name: 96 ARDEN OWNERS CORPORATION
Contact Type: Not reported
Contact Name: Not reported
Address1: 204 WEST 84 STREET
Address2: Not reported
City: NEW YORK
State: NY
Zip Code: 10024
Country Code: 001
Phone: (212) 362-3575
EMail: Not reported
Fax Number: Not reported
Modified By: TRANSLAT
Date Last Modified: 2004-03-04

Site Id: 21311
Affiliation Type: Mail Contact
Company Name: 96 ARDEN OWNERS CORPORATION
Contact Type: Not reported
Contact Name: Not reported
Address1: 204 WEST 84 STREET
Address2: Not reported
City: NEW YORK
State: NY
Zip Code: 10024
Country Code: 001
Phone: (212) 362-3575
EMail: Not reported
Fax Number: Not reported
Modified By: TRANSLAT
Date Last Modified: 2004-03-04

Site Id: 21311
Affiliation Type: Emergency Contact
Company Name: 96 ARDEN OWNERS CORPORATION
Contact Type: Not reported
Contact Name: JORUAN COOPER & ASSOC INC.
Address1: Not reported
Address2: Not reported
City: Not reported
State: NN
Zip Code: Not reported
Country Code: 001
Phone: (212) 362-3575
EMail: Not reported
Fax Number: Not reported
Modified By: TRANSLAT
Date Last Modified: 2004-03-04

Tank Info:

Map ID
Direction
Distance
Elevation

MAP FINDINGS

Site

Database(s)

EDR ID Number
EPA ID Number

96 ARDEN OWNERS CORPORATION (Continued)

U003392824

Tank Number: 001
Tank Id: 25483
Material Code: 0003
Common Name of Substance: #6 Fuel Oil (On-Site Consumption)

Equipment Records:

H00 - Tank Leak Detection - None
L09 - Piping Leak Detection - Exempt Suction Piping
J02 - Dispenser - Suction Dispenser
F00 - Pipe External Protection - None
A00 - Tank Internal Protection - None
B01 - Tank External Protection - Painted/Asphalt Coating
D01 - Pipe Type - Steel/Carbon Steel/Iron
G99 - Tank Secondary Containment - Other
C01 - Pipe Location - Aboveground
I05 - Overfill - Vent Whistle

Tank Location: 1
Tank Type: Steel/Carbon Steel/Iron
Tank Status: In Service
Pipe Model: Not reported
Install Date: 09/01/1970
Capacity Gallons: 4000
Tightness Test Method: NN
Date Test: Not reported
Next Test Date: Not reported
Date Tank Closed: Not reported
Register: True
Modified By: MSBAPTIS
Last Modified: 04/14/2017
Material Name: Not reported

Tank Number: 001
Tank Id: 38611
Material Code: 0003
Common Name of Substance: #6 Fuel Oil (On-Site Consumption)

Equipment Records:

I04 - Overfill - Product Level Gauge (A/G)
J02 - Dispenser - Suction Dispenser
C00 - Pipe Location - No Piping
D02 - Pipe Type - Galvanized Steel
F00 - Pipe External Protection - None
A00 - Tank Internal Protection - None
B04 - Tank External Protection - Fiberglass
L09 - Piping Leak Detection - Exempt Suction Piping
H05 - Tank Leak Detection - In-Tank System (ATG)
G04 - Tank Secondary Containment - Double-Walled (Underground)

Tank Location: 1
Tank Type: Fiberglass Coated Steel
Tank Status: In Service
Pipe Model: Not reported
Install Date: Not reported
Capacity Gallons: 4000
Tightness Test Method: NN
Date Test: Not reported

Map ID
Direction
Distance
Elevation

MAP FINDINGS

Site

Database(s)

EDR ID Number
EPA ID Number

96 ARDEN OWNERS CORPORATION (Continued)

U003392824

Next Test Date: Not reported
Date Tank Closed: Not reported
Register: True
Modified By: TRANSLAT
Last Modified: 04/14/2017
Material Name: Not reported

F67
East
< 1/8
0.069 mi.
362 ft.

65 ARDEN ST
65 ARDEN STREET
NY, NY 10040

NY AST **U003389940**
N/A

Site 6 of 11 in cluster F

Relative:
Lower

AST:

Region: STATE
DEC Region: 2
Site Status: Active
Facility Id: 2-244791
Program Type: PBS
UTM X: 590394.18776
UTM Y: 4524119.96489
Expiration Date: 02/03/2018
Site Type: Apartment Building/Office Building

Actual:
29 ft.

Affiliation Records:

Site Id: 9494
Affiliation Type: Mail Contact
Company Name: 65 ARDEN STREET CORP.
Contact Type: Not reported
Contact Name: STEPHEN DENARDO
Address1: A.J. CLARKE R.E. CORP.
Address2: 1881 BROADWAY - 4TH FLOOR
City: NEW YORK
State: NY
Zip Code: 10023
Country Code: 001
Phone: (212) 541-4477
EMail: SDENARDO@AJCLARKENYC.COM
Fax Number: Not reported
Modified By: NRLOMBAR
Date Last Modified: 2011-09-09

Site Id: 9494
Affiliation Type: Facility Operator
Company Name: 65 ARDEN ST
Contact Type: Not reported
Contact Name: LOUIS LOPEZ
Address1: Not reported
Address2: Not reported
City: Not reported
State: NN
Zip Code: Not reported
Country Code: 001
Phone: (212) 942-0183
EMail: Not reported
Fax Number: Not reported
Modified By: MSBAPTIS
Date Last Modified: 2013-02-07

Map ID
Direction
Distance
Elevation

MAP FINDINGS

Site

Database(s)

EDR ID Number
EPA ID Number

65 ARDEN ST (Continued)

U003389940

Site Id: 9494
Affiliation Type: Facility Owner
Company Name: 65 ARDEN STREET CORP % AJ CLARKE RE CORP
Contact Type: AGENT
Contact Name: STEPHEN DENARDO
Address1: 1881 BROADWAY, 4TH FLOOR
Address2: Not reported
City: NEW YORK
State: NY
Zip Code: 10023
Country Code: 001
Phone: (212) 541-4477
EMail: Not reported
Fax Number: Not reported
Modified By: MSBAPTIS
Date Last Modified: 2013-02-07

Site Id: 9494
Affiliation Type: Emergency Contact
Company Name: 65 ARDEN STREET CORP % AJ CLARKE RE CORP
Contact Type: Not reported
Contact Name: LOUIS LOPEZ
Address1: Not reported
Address2: Not reported
City: Not reported
State: NN
Zip Code: Not reported
Country Code: 999
Phone: (347) 767-7028
EMail: Not reported
Fax Number: Not reported
Modified By: NRLOMBAR
Date Last Modified: 2011-09-09

Tank Info:

Tank Number: 001
Tank Id: 17985
Material Code: 0002
Common Name of Substance: #4 Fuel Oil (On-Site Consumption)

Equipment Records:

B01 - Tank External Protection - Painted/Asphalt Coating
D01 - Pipe Type - Steel/Carbon Steel/Iron
E02 - Piping Secondary Containment - Vault (with Access)
F00 - Pipe External Protection - None
A01 - Tank Internal Protection - Epoxy Liner
K01 - Spill Prevention - Catch Basin
L09 - Piping Leak Detection - Exempt Suction Piping
C02 - Pipe Location - Underground/On-ground
J02 - Dispenser - Suction Dispenser
G01 - Tank Secondary Containment - Diking (Aboveground)
H06 - Tank Leak Detection - Impervious Barrier/Concrete Pad (A/G)
I05 - Overfill - Vent Whistle
Tank Location: 3
Tank Type: Steel/Carbon Steel/Iron

Map ID
Direction
Distance
Elevation

MAP FINDINGS

Site

Database(s)

EDR ID Number
EPA ID Number

65 ARDEN ST (Continued)

U003389940

Tank Status: In Service
Pipe Model: Not reported
Install Date: 09/01/1985
Capacity Gallons: 5000
Tightness Test Method: NN
Date Test: Not reported
Next Test Date: Not reported
Date Tank Closed: Not reported
Register: True
Modified By: MSBAPTIS
Last Modified: 04/14/2017
Material Name: Not reported

B68
SSW
< 1/8
0.069 mi.
364 ft.

NEW YORK CHILD RESOURCE CENTER, INC
4624 BROADWAY
NEW YORK, NY 10040

NY AST **A100183141**
N/A

Site 6 of 6 in cluster B

Relative:
Higher

AST:

Region: STATE
DEC Region: 2
Site Status: Active
Facility Id: 2-606530
Program Type: PBS
UTM X: 590145.46154
UTM Y: 4523893.43696
Expiration Date: 02/10/2019
Site Type: School

Actual:
39 ft.

Affiliation Records:

Site Id: 28389
Affiliation Type: Facility Operator
Company Name: NEW YORK CHILD RESOURCE CENTER, INC
Contact Type: Not reported
Contact Name: NA
Address1: Not reported
Address2: Not reported
City: Not reported
State: NN
Zip Code: Not reported
Country Code: 001
Phone: (212) 569-1044
EMail: Not reported
Fax Number: Not reported
Modified By: MRBARROW
Date Last Modified: 2017-04-24

Site Id: 28389
Affiliation Type: Emergency Contact
Company Name: TRESH LINZ LLC
Contact Type: Not reported
Contact Name: Not reported
Address1: Not reported
Address2: Not reported
City: Not reported
State: NN
Zip Code: Not reported

Map ID
Direction
Distance
Elevation

MAP FINDINGS

Site

Database(s)

EDR ID Number
EPA ID Number

NEW YORK CHILD RESOURCE CENTER, INC (Continued)

A100183141

Country Code: 999
Phone: Not reported
EMail: Not reported
Fax Number: Not reported
Modified By: MRBARROW
Date Last Modified: 2017-04-24

Site Id: 28389
Affiliation Type: Facility Owner
Company Name: TRESH LINZ LLC
Contact Type: DIRECTOR OF OPERATIONS
Contact Name: ERIC LEWY
Address1: 4624 BROADWAY
Address2: Not reported
City: NEW YORK
State: NY
Zip Code: 10040
Country Code: 001
Phone: (212) 569-1044
EMail: Not reported
Fax Number: Not reported
Modified By: MRBARROW
Date Last Modified: 2017-04-24

Site Id: 28389
Affiliation Type: Mail Contact
Company Name: NEW YORK CHILD RESOURCE CENTER, INC.
Contact Type: Not reported
Contact Name: ERIC LEWY
Address1: 4624 BROADWAY
Address2: Not reported
City: NEW YORK
State: NY
Zip Code: 10040
Country Code: 001
Phone: (212) 569-1044
EMail: NYCRC93@OPTONLINE.NET
Fax Number: Not reported
Modified By: MRBARROW
Date Last Modified: 2017-04-24

Tank Info:

Tank Number: 1
Tank Id: 61560
Material Code: 0001
Common Name of Substance: #2 Fuel Oil (On-Site Consumption)

Equipment Records:

B00 - Tank External Protection - None
C01 - Pipe Location - Aboveground
G03 - Tank Secondary Containment - Vault (w/o access)
H00 - Tank Leak Detection - None
L09 - Piping Leak Detection - Exempt Suction Piping
A00 - Tank Internal Protection - None
D01 - Pipe Type - Steel/Carbon Steel/Iron

Map ID
Direction
Distance
Elevation

MAP FINDINGS

Site

Database(s)

EDR ID Number
EPA ID Number

NEW YORK CHILD RESOURCE CENTER, INC (Continued)

A100183141

F01 - Pipe External Protection - Painted/Asphalt Coating
J02 - Dispenser - Suction Dispenser
I05 - Overfill - Vent Whistle

Tank Location: 1
Tank Type: Steel/Carbon Steel/Iron
Tank Status: In Service
Pipe Model: Not reported
Install Date: 01/01/1951
Capacity Gallons: 1500
Tightness Test Method: -
Date Test: Not reported
Next Test Date: Not reported
Date Tank Closed: Not reported
Register: True
Modified By: MRBARROW
Last Modified: 04/24/2017
Material Name: Not reported

D69
NNE
< 1/8
0.072 mi.
378 ft.

ARDEN DECO REALTY LLC
100 ARDEN STREET
NEW YORK, NY 10040

NY AST A100318909
N/A

Site 8 of 9 in cluster D

Relative:
Lower

AST:

Region: STATE
DEC Region: 2
Site Status: Active
Facility Id: 2-266612
Program Type: PBS
UTM X: 590341.84099
UTM Y: 4524195.81958
Expiration Date: 10/02/2017
Site Type: Apartment Building/Office Building

Actual:
38 ft.

Affiliation Records:

Site Id: 11029
Affiliation Type: Facility Owner
Company Name: A B ILIBASSI REALTY CO
Contact Type: MGR
Contact Name: THOMAS CARACCIO
Address1: P O BOX 3545
Address2: Not reported
City: NEW HYDE PARK
State: NY
Zip Code: 11040
Country Code: 001
Phone: (718) 343-1336
EMail: Not reported
Fax Number: Not reported
Modified By: kakyer
Date Last Modified: 2008-03-25

Site Id: 11029
Affiliation Type: Mail Contact
Company Name: A B ILIBASSI REALTY CO
Contact Type: MGR
Contact Name: THOMAS J. CARACCIO

Map ID
Direction
Distance
Elevation

MAP FINDINGS

Site

Database(s)

EDR ID Number
EPA ID Number

ARDEN DECO REALTY LLC (Continued)

A100318909

Address1: P O BOX 3545
Address2: Not reported
City: NEW HYDE PARK
State: NY
Zip Code: 11040
Country Code: 001
Phone: (718) 343-1336
EMail: TOMC@VIKMG.T.COM
Fax Number: Not reported
Modified By: kakyer
Date Last Modified: 2008-03-25

Site Id: 11029
Affiliation Type: Facility Operator
Company Name: A B ILIBASSI REALTY CO
Contact Type: Not reported
Contact Name: EDUARDO HERNANDEZ
Address1: Not reported
Address2: Not reported
City: Not reported
State: NN
Zip Code: Not reported
Country Code: 001
Phone: (646) 781-6648
EMail: Not reported
Fax Number: Not reported
Modified By: MSBAPTIS
Date Last Modified: 2012-10-17

Site Id: 11029
Affiliation Type: Emergency Contact
Company Name: A B ILIBASSI REALTY CO
Contact Type: Not reported
Contact Name: EDUARDO HERNANDEZ
Address1: Not reported
Address2: Not reported
City: Not reported
State: NN
Zip Code: Not reported
Country Code: 999
Phone: (646) 796-9690
EMail: Not reported
Fax Number: Not reported
Modified By: MSBAPTIS
Date Last Modified: 2012-10-17

Tank Info:

Tank Number: 001
Tank Id: 18197
Material Code: 0002
Common Name of Substance: #4 Fuel Oil (On-Site Consumption)

Equipment Records:

J02 - Dispenser - Suction Dispenser
A00 - Tank Internal Protection - None

Map ID
Direction
Distance
Elevation

MAP FINDINGS

Site

Database(s)

EDR ID Number
EPA ID Number

ARDEN DECO REALTY LLC (Continued)

A100318909

D01 - Pipe Type - Steel/Carbon Steel/Iron
F01 - Pipe External Protection - Painted/Asphalt Coating
K00 - Spill Prevention - None
B00 - Tank External Protection - None
C01 - Pipe Location - Aboveground
G02 - Tank Secondary Containment - Vault (w/access)
I05 - Overfill - Vent Whistle
H06 - Tank Leak Detection - Impervious Barrier/Concrete Pad (A/G)
L00 - Piping Leak Detection - None

Tank Location: 2
Tank Type: Steel/Carbon Steel/Iron
Tank Status: In Service
Pipe Model: Not reported
Install Date: 01/27/1949
Capacity Gallons: 5000
Tightness Test Method: NN
Date Test: Not reported
Next Test Date: Not reported
Date Tank Closed: Not reported
Register: True
Modified By: MSBAPTIS
Last Modified: 04/14/2017
Material Name: Not reported

E70
ESE
< 1/8
0.072 mi.
380 ft.

DIKRAN PROPERTIES
40 ARDEN ST APT 1J
NEW YORK, NY 10040

RCRA-CESQG 1009399886
NY MANIFEST NYR000138503

Site 16 of 16 in cluster E

Relative:
Lower

RCRA-CESQG:

Date form received by agency: 01/01/2007

Facility name: DIKRAN PROPERTIES

Facility address: 40 ARDEN ST APT 1J

NEW YORK, NY 10040

EPA ID: NYR000138503

Mailing address: PARK AVE S 4TH FLOOR

NEW YORK, NY 10003

Contact: BOGDAN SZCZUREK

Contact address: PARK AVE S 4TH FLOOR

NEW YORK, NY 10003

Contact country: US

Contact telephone: 718-599-3718

Contact email: RMCBOB@EARTHLINK.NET

EPA Region: 02

Classification: Conditionally Exempt Small Quantity Generator

Description: Handler: generates 100 kg or less of hazardous waste per calendar month, and accumulates 1000 kg or less of hazardous waste at any time; or generates 1 kg or less of acutely hazardous waste per calendar month, and accumulates at any time: 1 kg or less of acutely hazardous waste; or 100 kg or less of any residue or contaminated soil, waste or other debris resulting from the cleanup of a spill, into or on any land or water, of acutely hazardous waste; or generates 100 kg or less of any residue or contaminated soil, waste or other debris resulting from the cleanup of a spill, into or on any land or water, of acutely hazardous waste during any calendar month, and accumulates at any time: 1 kg or less of acutely hazardous waste; or 100 kg or less of any residue or contaminated soil, waste or other debris resulting from

Map ID
Direction
Distance
Elevation

MAP FINDINGS

Site

Database(s)

EDR ID Number
EPA ID Number

DIKRAN PROPERTIES (Continued)

1009399886

the cleanup of a spill, into or on any land or water, of acutely hazardous waste

Owner/Operator Summary:

Owner/operator name: REGIONAL MANAGEMENT & CONSULTING INC
Owner/operator address: Not reported
Not reported
Owner/operator country: US
Owner/operator telephone: Not reported
Owner/operator email: Not reported
Owner/operator fax: Not reported
Owner/operator extension: Not reported
Legal status: Private
Owner/Operator Type: Operator
Owner/Op start date: 03/14/2006
Owner/Op end date: Not reported

Owner/operator name: TUDOR REALTY SERVICES CORP
Owner/operator address: PARK AVE S 4TH FLOOR
NEW YORK, NY 10003
Owner/operator country: US
Owner/operator telephone: Not reported
Owner/operator email: Not reported
Owner/operator fax: Not reported
Owner/operator extension: Not reported
Legal status: Private
Owner/Operator Type: Owner
Owner/Op start date: 03/14/2006
Owner/Op end date: Not reported

Handler Activities Summary:

U.S. importer of hazardous waste: No
Mixed waste (haz. and radioactive): No
Recycler of hazardous waste: No
Transporter of hazardous waste: No
Treater, storer or disposer of HW: No
Underground injection activity: No
On-site burner exemption: No
Furnace exemption: No
Used oil fuel burner: No
Used oil processor: No
User oil refiner: No
Used oil fuel marketer to burner: No
Used oil Specification marketer: No
Used oil transfer facility: No
Used oil transporter: No

Historical Generators:

Date form received by agency: 03/15/2006
Site name: DIKRAN PROPERTIES
Classification: Conditionally Exempt Small Quantity Generator

. Waste code: D008
. Waste name: LEAD

Date form received by agency: 03/14/2006

Map ID
Direction
Distance
Elevation

MAP FINDINGS

Site

Database(s)

EDR ID Number
EPA ID Number

DIKRAN PROPERTIES (Continued)

1009399886

Site name: DIKRAN PROPERTIES
Classification: Conditionally Exempt Small Quantity Generator

Violation Status: No violations found

NY MANIFEST:
Country: USA
EPA ID: NYR000138503
Facility Status: Not reported
Location Address 1: 40 ARDEN STREET APT 1J
Code: BP
Location Address 2: Not reported
Total Tanks: Not reported
Location City: NEW YORK
Location State: NY
Location Zip: 10040
Location Zip 4: Not reported

NY MANIFEST:
EPAID: NYR000138503
Mailing Name: DIKRAN PROPERTIES
Mailing Contact: KEITH HOLDEN
Mailing Address 1: 250 PARK AVENUE SOUTH
Mailing Address 2: Not reported
Mailing City: NEW YORK
Mailing State: NY
Mailing Zip: 10003
Mailing Zip 4: Not reported
Mailing Country: USA
Mailing Phone: 2125573600

NY MANIFEST:
Document ID: NYG5227434
Manifest Status: Not reported
seq: 01
Year: 2006
Trans1 State ID: NYR00081570
Trans2 State ID: NYD049178206
Generator Ship Date: 03/20/2006
Trans1 Recv Date: 03/20/2006
Trans2 Recv Date: 04/03/2006
TSD Site Recv Date: 04/13/2006
Part A Recv Date: Not reported
Part B Recv Date: Not reported
Generator EPA ID: NYR000138503
Trans1 EPA ID: NY83343JE
Trans2 EPA ID: Not reported
TSD ID 1: CDX109000000
TSD ID 2: Not reported
Manifest Tracking Number: Not reported
Import Indicator: Not reported
Export Indicator: Not reported
Discr Quantity Indicator: Not reported
Discr Type Indicator: Not reported
Discr Residue Indicator: Not reported
Discr Partial Reject Indicator: Not reported
Discr Full Reject Indicator: Not reported
Manifest Ref Number: Not reported

Map ID
Direction
Distance
Elevation

MAP FINDINGS

Site

Database(s)

EDR ID Number
EPA ID Number

DIKRAN PROPERTIES (Continued)

1009399886

Alt Facility RCRA ID: Not reported
Alt Facility Sign Date: Not reported
MGMT Method Type Code: Not reported
Waste Code: D008 - LEAD 5.0 MG/L TCLP
Waste Code: Not reported
Waste Code: Not reported
Waste Code: Not reported
Waste Code: Not reported
Waste Code: Not reported
Quantity: 00040
Units: P - Pounds
Number of Containers: 001
Container Type: DM - Metal drums, barrels
Handling Method: L Landfill.
Specific Gravity: 01.00

[Click this hyperlink](#) while viewing on your computer to access additional NY_MANIFEST: detail in the EDR Site Report.

G71
SSE
< 1/8
0.074 mi.
389 ft.

87 ELLWOOD ST.
87 ELLWOOD ST.
NEW YORK, NY 10040

NY AST **U004118640**
N/A

Site 1 of 14 in cluster G

Relative:
Lower

AST:
Region: STATE
DEC Region: 2
Site Status: Active
Facility Id: 2-602883
Program Type: PBS
UTM X: 590272.04529
UTM Y: 4523929.80718
Expiration Date: 09/29/2020
Site Type: Apartment Building/Office Building

Actual:
27 ft.

Affiliation Records:
Site Id: 24838
Affiliation Type: Facility Operator
Company Name: 87 ELLWOOD ST.
Contact Type: Not reported
Contact Name: JUSUF
Address1: Not reported
Address2: Not reported
City: Not reported
State: NN
Zip Code: Not reported
Country Code: 001
Phone: (347) 386-0387
EMail: Not reported
Fax Number: Not reported
Modified By: NTFREEMA
Date Last Modified: 2015-08-11

Site Id: 24838
Affiliation Type: Emergency Contact
Company Name: 87 REALTY LLC

Map ID
Direction
Distance
Elevation

MAP FINDINGS

Site

Database(s)

EDR ID Number
EPA ID Number

87 ELLWOOD ST. (Continued)

U004118640

Contact Type: Not reported
Contact Name: RASIM TOSKIC
Address1: Not reported
Address2: Not reported
City: Not reported
State: NN
Zip Code: Not reported
Country Code: 999
Phone: (917) 509-6133
EMail: Not reported
Fax Number: Not reported
Modified By: NTFREEMA
Date Last Modified: 2015-08-11

Site Id: 24838
Affiliation Type: Mail Contact
Company Name: 87 REALTY LLC
Contact Type: Not reported
Contact Name: MEIR BOUSKILA
Address1: P.O. BOX 1920
Address2: Not reported
City: NEW YORK
State: NY
Zip Code: 10116
Country Code: 001
Phone: (212) 564-2111
EMail: Not reported
Fax Number: Not reported
Modified By: NTFREEMA
Date Last Modified: 2015-08-11

Site Id: 24838
Affiliation Type: Facility Owner
Company Name: 87 REALTY LLC
Contact Type: MEMBER
Contact Name: MEIR BOUSKILA
Address1: 1 PENN PLAZA, STE 4000
Address2: Not reported
City: NEW YORK
State: NY
Zip Code: 10119
Country Code: 001
Phone: (212) 564-2111
EMail: Not reported
Fax Number: Not reported
Modified By: NTFREEMA
Date Last Modified: 2015-08-11

Tank Info:

Tank Number: 001
Tank Id: 51956
Material Code: 0003
Common Name of Substance: #6 Fuel Oil (On-Site Consumption)

Equipment Records:

Map ID
 Direction
 Distance
 Elevation

MAP FINDINGS

Site

Database(s)

EDR ID Number
 EPA ID Number

87 ELLWOOD ST. (Continued)

U004118640

G02 - Tank Secondary Containment - Vault (w/access)
 I05 - Overfill - Vent Whistle
 H00 - Tank Leak Detection - None
 L09 - Piping Leak Detection - Exempt Suction Piping
 E02 - Piping Secondary Containment - Vault (with Access)
 C02 - Pipe Location - Underground/On-ground
 F06 - Pipe External Protection - Wrapped
 J02 - Dispenser - Suction Dispenser
 A00 - Tank Internal Protection - None
 B01 - Tank External Protection - Painted/Asphalt Coating
 D01 - Pipe Type - Steel/Carbon Steel/Iron
 K00 - Spill Prevention - None

Tank Location: 6
 Tank Type: Steel/Carbon Steel/Iron
 Tank Status: In Service
 Pipe Model: Not reported
 Install Date: 03/09/1952
 Capacity Gallons: 5000
 Tightness Test Method: 21
 Date Test: 06/24/2014
 Next Test Date: Not reported
 Date Tank Closed: Not reported
 Register: True
 Modified By: NTFREEMA
 Last Modified: 04/14/2017
 Material Name: Not reported

**D72
 NE
 < 1/8
 0.077 mi.
 406 ft.**

**OUR LADY QUEEN OF MARTYRS RECTORY
 91 ARDEN STREET
 NEW YORK, NY 10040
 Site 9 of 9 in cluster D**

**NY AST U003384064
 N/A**

**Relative:
 Lower**

AST:
 Region: STATE
 DEC Region: 2
 Site Status: Active
 Facility Id: 2-081329
 Program Type: PBS
 UTM X: 590381.48737
 UTM Y: 4524145.23390
 Expiration Date: 03/24/2022
 Site Type: Religious Building (Church, Synagogue, Mosque, Temple, etc.)

**Actual:
 36 ft.**

Affiliation Records:
 Site Id: 1692
 Affiliation Type: Emergency Contact
 Company Name: OUR LADY QUEEN OF MARTYRS RECTORY
 Contact Type: Not reported
 Contact Name: REVEREND, ANTONIO ALMONTE
 Address1: Not reported
 Address2: Not reported
 City: Not reported
 State: NN
 Zip Code: Not reported
 Country Code: 999
 Phone: (212) 567-2637
 EMail: Not reported

Map ID
Direction
Distance
Elevation

MAP FINDINGS

Site

Database(s)

EDR ID Number
EPA ID Number

OUR LADY QUEEN OF MARTYRS RECTORY (Continued)

U003384064

Fax Number: Not reported
Modified By: MFLEONAR
Date Last Modified: 2017-05-22

Site Id: 1692
Affiliation Type: Facility Operator
Company Name: OUR LADY QUEEN OF MARTYRS RECTORY
Contact Type: Not reported
Contact Name: REVEREND, FR. ANTONIO ALMONTE
Address1: Not reported
Address2: Not reported
City: Not reported
State: NN
Zip Code: Not reported
Country Code: 001
Phone: (212) 567-2637
EMail: Not reported
Fax Number: Not reported
Modified By: MFLEONAR
Date Last Modified: 2017-05-22

Site Id: 1692
Affiliation Type: Facility Owner
Company Name: OUR LADY QUEEN OF MARTYRS RECTORY
Contact Type: PASTOR
Contact Name: ANTONIO ALMONTE
Address1: 91 ARDEN STREET
Address2: Not reported
City: NEW YORK
State: NY
Zip Code: 10040-1196
Country Code: 001
Phone: (212) 567-2637
EMail: Not reported
Fax Number: Not reported
Modified By: MFLEONAR
Date Last Modified: 2017-05-22

Site Id: 1692
Affiliation Type: Mail Contact
Company Name: OUR LADY QUEEN OF MARTYRS RECTORY
Contact Type: PASTOR
Contact Name: ANTONIO ALMONTE
Address1: 91 ARDEN STREET
Address2: Not reported
City: NEW YORK
State: NY
Zip Code: 10040-1196
Country Code: 001
Phone: (212) 567-2637
EMail: Not reported
Fax Number: Not reported
Modified By: MFLEONAR
Date Last Modified: 2017-05-22

Tank Info:

Map ID
Direction
Distance
Elevation

MAP FINDINGS

Site

Database(s)

EDR ID Number
EPA ID Number

OUR LADY QUEEN OF MARTYRS RECTORY (Continued)

U003384064

Tank Number: 001
Tank Id: 2903
Material Code: 0001
Common Name of Substance: #2 Fuel Oil (On-Site Consumption)

Equipment Records:

J02 - Dispenser - Suction Dispenser
B00 - Tank External Protection - None
C00 - Pipe Location - No Piping
D02 - Pipe Type - Galvanized Steel
F00 - Pipe External Protection - None
G03 - Tank Secondary Containment - Vault (w/o access)
H00 - Tank Leak Detection - None
L09 - Piping Leak Detection - Exempt Suction Piping
I04 - Overfill - Product Level Gauge (A/G)
A00 - Tank Internal Protection - None

Tank Location: 1
Tank Type: Steel/Carbon Steel/Iron
Tank Status: In Service
Pipe Model: Not reported
Install Date: 06/01/1927
Capacity Gallons: 2000
Tightness Test Method: -
Date Test: Not reported
Next Test Date: Not reported
Date Tank Closed: Not reported
Register: True
Modified By: MFLEONAR
Last Modified: 05/22/2017
Material Name: Not reported

G73
South
< 1/8
0.077 mi.
407 ft.

GVS PROPERTIES IV, LLC
90 ELLWOOD STREET
NEW YORK, NY 10040
Site 2 of 14 in cluster G

NY AST **A100175769**
N/A

Relative:
Lower

AST:
Region: STATE
DEC Region: 2
Site Status: Active
Facility Id: 2-605535
Program Type: PBS
UTM X: 590292.21841
UTM Y: 4523897.44469
Expiration Date: 01/31/2018
Site Type: Apartment Building/Office Building

Actual:
31 ft.

Affiliation Records:

Site Id: 27402
Affiliation Type: Facility Operator
Company Name: GVS PROPERTIES IV, LLC
Contact Type: Not reported
Contact Name: RAFAEL CEPEDA
Address1: Not reported
Address2: Not reported
City: Not reported
State: NY

Map ID
Direction
Distance
Elevation

MAP FINDINGS

Site

Database(s)

EDR ID Number
EPA ID Number

GVS PROPERTIES IV, LLC (Continued)

A100175769

Zip Code: Not reported
Country Code: 001
Phone: (646) 322-0477
EMail: Not reported
Fax Number: Not reported
Modified By: GDBREEN
Date Last Modified: 2013-05-08

Site Id: 27402
Affiliation Type: Emergency Contact
Company Name: GVS PROPERTIES IV, LLC
Contact Type: Not reported
Contact Name: CARLOS RIVERA
Address1: Not reported
Address2: Not reported
City: Not reported
State: NN
Zip Code: Not reported
Country Code: 999
Phone: (718) 267-0300
EMail: Not reported
Fax Number: Not reported
Modified By: GDBREEN
Date Last Modified: 2013-05-30

Site Id: 27402
Affiliation Type: Facility Owner
Company Name: GVS PROPERTIES IV, LLC
Contact Type: AGENT
Contact Name: NICK CONWAY
Address1: 31-10 37TH AVE STE 500
Address2: Not reported
City: LIC
State: NY
Zip Code: 11101
Country Code: 001
Phone: (718) 267-0300
EMail: Not reported
Fax Number: Not reported
Modified By: GDBREEN
Date Last Modified: 2013-05-30

Site Id: 27402
Affiliation Type: Mail Contact
Company Name: GVS PROPERTIES IV, LLC
Contact Type: Not reported
Contact Name: CARLOS RIVERA
Address1: 31-10 37TH AVE STE 500
Address2: Not reported
City: LIC
State: NY
Zip Code: 11101
Country Code: 001
Phone: (718) 267-0300
EMail: Not reported
Fax Number: Not reported
Modified By: MSBAPTIS

Map ID
Direction
Distance
Elevation

MAP FINDINGS

Site

Database(s)

EDR ID Number
EPA ID Number

GVS PROPERTIES IV, LLC (Continued)

A100175769

Date Last Modified: 2013-04-16

Tank Info:

Tank Number: 001
Tank Id: 60027
Material Code: 0003
Common Name of Substance: #6 Fuel Oil (On-Site Consumption)

Equipment Records:

C03 - Pipe Location - Aboveground/Underground Combination
G00 - Tank Secondary Containment - None
I04 - Overfill - Product Level Gauge (A/G)
A00 - Tank Internal Protection - None
B01 - Tank External Protection - Painted/Asphalt Coating
D01 - Pipe Type - Steel/Carbon Steel/Iron
K00 - Spill Prevention - None
F00 - Pipe External Protection - None
J01 - Dispenser - Pressurized Dispenser
L00 - Piping Leak Detection - None
E00 - Piping Secondary Containment - None
H00 - Tank Leak Detection - None

Tank Location: 2
Tank Type: Steel/Carbon Steel/Iron
Tank Status: In Service
Pipe Model: Not reported
Install Date: 04/01/1990
Capacity Gallons: 5000
Tightness Test Method: NN
Date Test: Not reported
Next Test Date: Not reported
Date Tank Closed: Not reported
Register: True
Modified By: KAKYER
Last Modified: 04/14/2017
Material Name: Not reported

F74
East
< 1/8
0.085 mi.
449 ft.

47 ARDEN ST.
47 ARDEN STREET
NEW YORK, NY 10040

NY AST **A100166579**
N/A

Site 7 of 11 in cluster F

Relative:
Lower

AST:
Region: STATE
DEC Region: 2
Site Status: Active
Facility Id: 2-363332
Program Type: PBS
UTM X: 590424.92296
UTM Y: 4524060.61034
Expiration Date: 06/10/2020
Site Type: Apartment Building/Office Building

Actual:
31 ft.

Affiliation Records:
Site Id: 18414
Affiliation Type: Facility Operator

Map ID
Direction
Distance
Elevation

MAP FINDINGS

Site

Database(s)

EDR ID Number
EPA ID Number

47 ARDEN ST. (Continued)

A100166579

Company Name: 47 ARDEN ST.
Contact Type: Not reported
Contact Name: JUAN PORTORREAL
Address1: Not reported
Address2: Not reported
City: Not reported
State: NN
Zip Code: Not reported
Country Code: 001
Phone: (917) 348-6306
EMail: Not reported
Fax Number: Not reported
Modified By: NRLOMBAR
Date Last Modified: 2013-03-12

Site Id: 18414
Affiliation Type: Emergency Contact
Company Name: JH ASSOCIATES LLC
Contact Type: Not reported
Contact Name: KEN YUSTMAN
Address1: Not reported
Address2: Not reported
City: Not reported
State: NN
Zip Code: Not reported
Country Code: 999
Phone: (718) 892-9200
EMail: Not reported
Fax Number: Not reported
Modified By: MXAJOKU
Date Last Modified: 2013-05-20

Site Id: 18414
Affiliation Type: Mail Contact
Company Name: WEISS REALTY LLC
Contact Type: Not reported
Contact Name: KEN YUSTMAN
Address1: P.O. BOX 198
Address2: Not reported
City: BRONX
State: NY
Zip Code: 10461
Country Code: 001
Phone: (718) 892-9200
EMail: KYUSTMAN@WEISSREALTYLLC.COM
Fax Number: Not reported
Modified By: NRLOMBAR
Date Last Modified: 2013-03-12

Site Id: 18414
Affiliation Type: Facility Owner
Company Name: 47 ARDEN ST LLC
Contact Type: Not reported
Contact Name: KENNETH YUSTMAN
Address1: 3240 E TREMONT AVE
Address2: Not reported
City: BRONX

Map ID
Direction
Distance
Elevation

MAP FINDINGS

Site

Database(s)

EDR ID Number
EPA ID Number

47 ARDEN ST. (Continued)

A100166579

State: NY
Zip Code: 10461
Country Code: 001
Phone: (718) 892-9200
EMail: Not reported
Fax Number: Not reported
Modified By: DMPOKRZY
Date Last Modified: 2016-07-25

Tank Info:

Tank Number: 001
Tank Id: 25953
Material Code: 0002
Common Name of Substance: #4 Fuel Oil (On-Site Consumption)

Equipment Records:

J02 - Dispenser - Suction Dispenser
C01 - Pipe Location - Aboveground
I04 - Overfill - Product Level Gauge (A/G)
B00 - Tank External Protection - None
F00 - Pipe External Protection - None
A00 - Tank Internal Protection - None
D01 - Pipe Type - Steel/Carbon Steel/Iron
K00 - Spill Prevention - None
E00 - Piping Secondary Containment - None
G03 - Tank Secondary Containment - Vault (w/o access)
L09 - Piping Leak Detection - Exempt Suction Piping
H99 - Tank Leak Detection - Other

Tank Location: 1
Tank Type: Steel/Carbon Steel/Iron
Tank Status: In Service
Pipe Model: Not reported
Install Date: 04/24/1984
Capacity Gallons: 4000
Tightness Test Method: NN
Date Test: Not reported
Next Test Date: Not reported
Date Tank Closed: Not reported
Register: True
Modified By: DMPOKRZY
Last Modified: 04/14/2017
Material Name: Not reported

F75
East
< 1/8
0.085 mi.
449 ft.

UNDERGROUND
47 ARDEN STREET
MANHATTEN, NY
Site 8 of 11 in cluster F

NY Spills S113405373
N/A

Relative:
Lower

SPILLS:
Facility ID: 1216056
Facility Type: ER
Spill Number: 1216056
DER Facility ID: 434671
Site ID: 479404
DEC Region: 2

Actual:
31 ft.

Map ID
Direction
Distance
Elevation

MAP FINDINGS

Site

Database(s)

EDR ID Number
EPA ID Number

UNDERGROUND (Continued)

S113405373

Closed Date: 2013-04-24
Spill Cause: Equipment Failure
Spill Class: Not reported
SWIS: 3101
Spill Date: 2013-03-04
Investigator: HRPATEL
Referred To: Not reported
Reported to Dept: 2013-03-04
CID: Not reported
Water Affected: Not reported
Spill Source: Institutional, Educational, Gov., Other
Spill Notifier: Other
Cleanup Ceased: Not reported
Cleanup Meets Std: False
Last Inspection: Not reported
Recommended Penalty: False
UST Trust: False
Remediation Phase: 0
Date Entered In Computer: 2013-03-04
Spill Record Last Update: 2013-04-24
Spiller Name: ROB HILL
Spiller Company: UNKNOWN
Spiller Address: 47 ARDEN STREET
Spiller Company: 999
Contact Name: ROB HILL
DEC Memo: "03/04/13-Hiralkumar Patel. alternate address: none no other spills found. PBS #: 2-363332. as per PBS record, building has one active 3,000 gal #4 oil AST in contact with soil. the tank was installed in Apr. 1984. Juan Portorreal **super for building 47 Arden St** Ph. (917) 348-6306 47 Arden LLC. **owner for building 47 Arden St** c/o Weiss Realty LLC. 1775 Broadway, Suite 532 New York, NY 10019 Attn.: Ken Yustman Ph. (718) 892-9200 email: kyustman@weissrealtyllc.com visited site on 02/21/13 (at 9:30 AM) as part of investigation under spill #: 9514651 for 50 Thayer St. met with Juan, building super, who is working at the building for past 29 years. he mentioned that building was using #6 oil, but changed grade to #4 oil just when he started working at the building. the tank at 47 Arden St is completely aboveground on saddles. all lines to/from tank are aboveground, except portion of fill line that runs about 12 ft under the sidewalk. no oil found in sump in boiler room. tank/boiler room at 47 Arden street are located along the Arden St. as portion of fill line was underground, asked Mr. Yustman to test it, which failed. Mr. Yustman also manages property 42 Thayer Street, which is located on east of the subject site. fill line at 42 Thayer St was also found leaking (spill #: 1216055). both buildings 42 Thayer St and 47 Arden Street were owned by JH Associates in past and were sold to different entities, but all three companies (JH Associates, 42 Thayer LLC and 47 Arden LLC) have same address. <----- 03/06/13-Hiralkumar Patel. 9:25 AM:- spoke with Mr. Yustman. based on line test failure, asked him to investigate the leak point and any associated contamination. he already spoke with Riteway to remove and replace the leaking fill line. asked him to schedule for site inspection prior to backfilling the sidewalk excavation. 9:29 AM:- spoke with Rob at Riteway. they are preparing work proposal and will submit to property manager soon. asked him to call for site inspection, prior to backfilling. 10:54 AM:- sent letter to Mr. Yustman requiring investigation for line failure. asked him to submit report by the end

Map ID
 Direction
 Distance
 Elevation

MAP FINDINGS

Site

Database(s)

EDR ID Number
 EPA ID Number

UNDERGROUND (Continued)

S113405373

of 04/26/13. letter emailed to Mr. Yustman and Anthony (Riteway).
 03/15/13-Hiralkumar Patel. letter sent to Mr. Yustman came back undelivered. 3:27 PM:- spoke with Mr. Yustman regarding the letter. he has received letter in email on 03/06/13. he gave management office address for future correspondence. 47 Arden LLC. **owner for building 47 Arden St** c/o Weiss Realty LLC. 3240 East Tremont Avenue Bronx, NY 10461 Attn.: Ken Yustman Ph. (718) 892-9200 email: kyustman@weissrealtyllc.com Mr. Yustman mentioned that Riteway has applied for DOT permit. they will do further investigation as soon as permit received. 03/27/13-Hiralkumar Patel. 10:30 AM:- spoke with Rob. he mentioned that contamination noted under the fill line at the site. 2:25 PM:- visited site. met Riteway cleanup crew. fill line was exposed under the sidewalk. petroleum odors noted in excavation. contaminated soil noted under and immediately around the fill line. excavation was about 2 ft wide. no contamination noted in sidewalls. deeper excavation by the building foundation wall. clean soil noted in base of excavation by the building wall. no free phase product noted in excavation. 04/02/13-Hiralkumar Patel. 3:14 PM:- received call from Rob. they finished excavation. asked him to collect endpoint samples for analysis. 04/24/13-Hiralkumar Patel. 11:25 AM:- received email from David including cleanup report. based on available information, case closed. 1:18 PM:- spill closure letter sent to Mr. Yustman. letter emailed to Mr. Yustman and David. **also refer spill #: 9514651.**"

Remarks: "fuel line leak underground clean up pending"

All Materials:

Site ID:	479404
Operable Unit ID:	1229139
Operable Unit:	01
Material ID:	2226897
Material Code:	0003A
Material Name:	#6 fuel oil
Case No.:	Not reported
Material FA:	Petroleum
Quantity:	Not reported
Units:	Not reported
Recovered:	Not reported
Oxygenate:	Not reported

F76
East
< 1/8
0.087 mi.
457 ft.

VERIZON
50 THAYER STREET
MANHATTAN, NY
Site 9 of 11 in cluster F

NY Spills **S102151015**
N/A

Relative:
Lower

SPILLS:

Facility ID:	9514651
Facility Type:	ER
Spill Number:	9514651
DER Facility ID:	354433
Site ID:	253849
DEC Region:	2
Closed Date:	Not reported
Spill Cause:	Unknown
Spill Class:	C4
SWIS:	3101

Actual:
30 ft.

Map ID
Direction
Distance
Elevation

MAP FINDINGS

Site

Database(s)

EDR ID Number
EPA ID Number

VERIZON (Continued)

S102151015

Spill Date: 1996-02-15
Investigator: HRPATEL
Referred To: Not reported
Reported to Dept: 1996-02-15
CID: 266
Water Affected: Not reported
Spill Source: Unknown
Spill Notifier: Other
Cleanup Ceased: Not reported
Cleanup Meets Std: False
Last Inspection: Not reported
Recommended Penalty: False
UST Trust: False
Remediation Phase: 5
Date Entered In Computer: 1996-02-15
Spill Record Last Update: 2015-01-12
Spiller Name: KATHY TOBIN
Spiller Company: VERIZON
Spiller Address: 221 EAST 37TH STREET 6TH
Spiller Company: 999
Contact Name: HANK COOR
DEC Memo: "notes from 02/15/96 to 01/14/13 are on e-docs due to space limitation. prior to Sept. 2004, DEC Tibbe was project manager. then case transferred to DEC Tipple on 03/29/05, to DEC Ketani, to DEC Vought on 08/23/05, to DEC Ketani on 07/25/08, to DEC Vought on 10/31/11 and to me on 01/15/13. 01/15/13-Hiralkumar Patel. after discussing with DEC Austin, case transferred from DEC Vought to DEC Patel. 1/16/12-Vought-Called and spoke to AG Riggi and no ISR received for spill to date and as such costs can only be recovered for last six years and as such an Intermin ISR must be submitted to AG immediately BEFORE use of state contractor services. 01/30/13-Hiralkumar Patel. after discussion with DEC Austin, case transferred from DEC Vought to DEC Patel. Contract Payment Package (EnviroTrac) (11/26/12-12/30/12). Well gauging, EFR event oversight, review and tabulation of EFR data, site map for monthly EFR event and map creation. 02/06/13-Hiralkumar Patel. reviewed available documents.

-***** 1) 1996/07/08: Fuel Oil Discovery in Basement: - report prepared by Lexicon Environmental Associates - oil discovered within the basement of the site - a sample of oil was collected for analysis - during site visit on 02/23/96, Lexicon found fuel oil within a sump which has several inlet pipes - removed total 1,650 gal oil/water mix - a portion of the facility's french drainage system, located in the west corner of the building, was excavated ----- - when the trench was first excavated, only droplets of oil were evident. however, by the next day a 0.25 to 0.5 inch layer of oil was present within the trench ----- - result of fingerprint analysis indicated that the oil most closely matched a weathered #2 fuel oil. however, the analysis was only an approximation due to the poor match of the sample pattern with that of the reference standard. as a result, the sample could also consist of #4 fuel oil or kerosene ----- - the basement floor plan (1963) provided by NYNEX indicated that there are two fuel oil tank storage rooms present at the facility which are used for the boiler and turbine - the tanks consist of one 4,200 gal #2 oil AST for turbine and one 4,600 gal #2 oil AST for boiler - in addition,

Map ID
Direction
Distance
Elevation

MAP FINDINGS

Site

Database(s)

EDR ID Number
EPA ID Number

VERIZON (Continued)

S102151015

there is one 250 gal (active) fuel oil day tank and one 1,400 gal AST which is abandoned - floor drain inside the boiler room, which flows into the facility sump ----- - there was no evidence of staining or product in the vicinity of floor drain in boiler room - according to facility personnel, #6 oil may have been historically used, but no knowledge as to the period #6 oil was used - based upon Excavation Plan 393-EX-1 (1926), bedrock slopes downward in an easterly direction ----- - water often seeps into the basement through utility penetrations along the northwest wall of the building ----- 2) 1997/01/29: Documentation for NYNEX Facility: Lexicon submitted following documents for the site - Sanborn Map for area of site, June 1943 - plat plan for area of site, 1974 - basement plumbing and heating plan, 12/29/25 - water and heating diagram, 12/29/25 - plumbing and gas diagram, 12/29/25 - excavation plan, 12/29/25 - boiler replacement drawing, unknown date - basement floor plan, unknown date these documents not found in file. ===== 3) 1997/02/26: product sample result from Pedneault Associates: - fingerprint analysis shows sample to be diesel fuel and heavy weight oil 4) 1997/03/20: letter from Berninger Environmental: - Berninger Environmental installed product recovery system in the french drain collection pit 5) 1997/11/24: letter from Berninger Environmental: - on 10/29/97, Berninger with Miller Environmental installed three additional 4 inch wells (MW-4, MW-5 and MW-6) ----- - wells MW-4, MW-5 and MW-6 are located in the sidewalk down gradient of MW-1 - found product (unknown thickness) in wells MW-1, MW-4 and MW-6 - groundwater flows to east ----- 6) 1998/03/11: letter from Berninger Environmental: - larger amount of water is entering the sump either from the amount of rain lately or they are dewatering another part of building 7) 1998/10/21: results of groundwater samples from Pedneault: - on 10/16/98, two groundwater samples (from wells MW-11 and MW-12) were submitted for 8270 B/N analysis - no contamination found in samples 8) 1999/06/18: results of groundwater samples from Pedneault: - on 06/15/99, seven groundwater samples were submitted for 8021 analysis - samples were collected at 13-15 ft from GP-13, at 16-18 ft in GP-14, at 16-18 ft in GP-15, at 14-16 ft in GP-16, at 16-18 ft in GP-17, at 16-18 ft in GP-18 and at 14-16 ft in GP-19 - found contamination in water samples groundwater analyticals: -----GP-14-----GP-15-----GP-16-----GP-17-----GP-18 -----GP-19 16-18 ft 16-18 ft 14-16 ft 16-18 ft 16-18 ft 14-16 ft Benzene-----376-----41 -----32 Toluene-----24-----241 -----32 Ethylbenzene-----60-----135 MTBE-----6-----14 9) 2002/11/20: Site Status Monitoring Report for Jan to Jul 2002: - on 02/23/96, heavy fuel oil was discovered in the basement sump pit - between Mar. and Oct. 1997, six (6) 4 inch wells were installed in area by Berninger Environmental - to date, a total of 12 monitoring well have been installed at the site - Miller Environmental has been monitoring fluid level in the wells on a monthly basis since 2000 - due to the viscosity of the product at this site it is very difficult to get an accurate product thickness and depth to groundwater measurement - based upon groundwater data collected, groundwater appears to be flowing east-northeast ----- - product noted in wells MW-1, MW-2, MW-3, MW-4, MW-5, MW-6, MW-9 and MW-10 10) 2003/05/21: Site Status Monitoring Report for Nov. 2002 to Apr. 2003:

Map ID
Direction
Distance
Elevation

MAP FINDINGS

Site

Database(s)

EDR ID Number
EPA ID Number

VERIZON (Continued)

S102151015

- product noted in wells MW-1, MW-4 and MW-9 11) 2004/12/03: fingerprint analysis result: - Miller collected samples of fuel oil from the site and from 75 Thayer Street for comparison - one oil/water sample was collected from a well, located at 50 Thayer St, just prior to VEFR activities - second oil/water sample was collected from an excavation within the basement of 75 Thayer St - samples were analysed for method 8015 (fingerprint) - analyticals results provided by lab indicated that there was a 24% probability the two samples were from the same source - upon review of the chromatograms provided by lab, Miller Env. believes that the identified fuel oil from the sample obtained from the well at 50 Thayer St is less weathered version of the sample obtained from the tank excavation in basement of 75 Thayer St ----- despite the difference in concentrations between the two samples (100% fuel oil for the building and 24% from the well), a comparison between the two chromatograms indicates numerous similarities between the chromatogram peaks and their times ----- further confirmation would require a subsurface investigation to delineate the extent of the plume resulting from the release at 75 Thayer St 12) National Environmental performed monthly VEFR events and fluid-level gauging from Mar. 2005 to July 2008. during this period, product found in in wells MW-1, MW-2, MW-4, MW-5, MW-6, MW-9 and MW-10. wells MW-3, MW-7, MW-8, MW-11 and MW-12 were inaccessible. 13) 2009/05/06: Groundwater Monitoring Report for Jan. 2009: - Envirotrac was contracted in Oct. 2008 - groundwater sample was collected from well MW-10 on 01/15/09 - product found in wells MW-1 through MW-6 and MW-9 - wells MW-7, MW-8, MW-11 and MW-12 were not accessible due to new sidewalk construction - groundwater found between 11.88 and 13.07 ft below top of casing - minor VOCs detected in groundwater sample from well MW-10 (max: 1.8 ppb Naphthalene) 14) 2009/06/05: Groundwater Monitoring Report for Apr. 2009: - groundwater samples were collected from wells MW-2, MW-3, MW-5, MW-6 and MW-9 on 04/30/09 - product found in wells MW-1, MW-4 and MW-9 - the detected free-phase petroleum appears to be #6 fuel oil - wells MW-7, MW-8, MW-11 and MW-12 were not accessible due to new sidewalk construction - groundwater found between 11.88 and 13.07 ft below top of casing - groundwater flows to north-northeast ----- minor VOCs detected in groundwater samples (max: 6.8 ppb Xylene in MW-5) - minor SVOCs detected in groundwater samples (max: 58 ppb Pyrene in MW-2) 15) 2009/10/06: Groundwater Monitoring Report for Jul. 2009: - groundwater samples were collected from wells MW-3, MW-5 and MW-10 on 07/30/09 - product found in wells MW-1, MW-2, MW-4, MW-6 and MW-9 - the detected free-phase petroleum appears to be #6 fuel oil - wells MW-7, MW-8, MW-11 and MW-12 were not accessible due to new sidewalk construction - groundwater found between 11.37 and 12.96 ft below top of casing - groundwater flows to north-northeast less than ----- minor VOCs detected in groundwater samples (max: 81 ppb Naphthalene in MW-10) - SVOCs detected in groundwater samples (max: 170 ppb Phenanthrene in MW-10) 16) 2010/02/02: Groundwater Monitoring Report for Oct. 2009: - groundwater samples were collected from wells MW-1 through MW-7, MW-9 and MW-10 on 10/20/09 - product found in wells MW-1, MW-2, MW-4, MW-5, MW-6, MW-9 and MW-10 - the detected free-phase petroleum appears to be #6 fuel oil - wells MW-8, MW-11 and MW-12 were not accessible due to new sidewalk construction - groundwater found between 9.82 and 18.42 ft below top of casing - groundwater flows to north-northeast less than ----- minor VOCs detected in groundwater samples (max: 84 ppb Naphthalene in

Map ID
Direction
Distance
Elevation

MAP FINDINGS

Site

Database(s)

EDR ID Number
EPA ID Number

VERIZON (Continued)

S102151015

spills at 75 Thayer St: 9914701, 0406853 spill # 9914701 was reported on 03/28/2000 as #6 oil spill due to broken oil line in boiler room. case closed and referred to spill # 0406853. spill # 0406853 was reported on 09/21/2004 as tank let go and oil showed up in basement. as per remarks, the tank was located on floor with approx. 10% below ground. there was no oil noticed around tank, but oil showed up in adjacent boiler room which is 3 ft lower than the tank room. 75 Thayer LLC. **owner of 75 Thayer St** 98 Cuttermill Road Great Neck, NY 11021

*****_-----*****

***** based on available documents: - wells MW-1, MW-2 and MW-3 were installed sometime before Aug. 1997 - wells MW-1 and MW-2 were installed in straight line along north side of the verizon building (on south sidewalk of Sherman Ave) and well MW-3 was installed within the verizon building in southwest corner of the building - wells MW-4, MW-5 and MW-6 were installed 10/29/1997, in straight line of MW-1 and MW-2, along north side of the verizon building - wells MW-7, MW-8, MW-9 and MW-10 were installed between April and May of 1998 - wells MW-9 and MW-10 were also installed in straight line of MW-1/2/4/5/6 - well MW-7 was installed in northeast corner of the intersection of Arden St and Sherman Ave - well MW-8 was installed in northwest corner of the intersection of Arden St and Sherman Ave - wells MW-11 and MW-12 were installed between Sep. and Oct. 1998. also, as per lab result from Pedneault Associates dated 10/21/1998, groundwater samples were collected from wells MW-11 and MW-12 on 10/16/98 and no contamination was found. - well MW-11 and MW-12 were installed in straight line of MW-8, on west sidewalk of Arden Street, along eastern line of property 40 Sherman Ave - as per text of the report, groundwater flows to north-northeast, but as per maps in report, groundwater flows to southeast - based on stated groundwater flow direction to north-northeast, the wells MW-7, MW-8, MW-11 and MW-12 are located crossgradient (and not upgradient), in northwest direction, from the Verizon facility - as per letter dated 12/18/08, job was contracted to Envirotrac - as per report from Envirotrac dated 05/06/09, wells MW-7, MW-8, MW-11 and MW-12 were not accessible due to new sidewalk construction - based on stated groundwater flow direction to north-northeast, property 75 Thayer Street is located downgradient from the Verizon facility
02/07/13-Hiralkumar Patel. 1:26 PM:- spoke with Dave Lothior at Envirotrac. asked him to submit report for work done after July 2010. also asked him to hold on to monitoring/VEFRing events. 2:05 PM:- received email from Dave. he confirmed that all field activities will be stopped. he will submit report for work done since 2010. he asked to increase budget amount as total expense is over the previous budget. 2:40 PM:- visited site. no-one inside the Verizon building. found monitoring wells MW-1, MW-2, MW-4, MW-5, MW-6, MW-7, MW-9 and MW-10. as building was closed, could not confirm location of well MW-3. wells MW-8, MW-11 and MW-12 were probably destroyed during sidewalk work. during inspection, found two fire hose connections on building walls: one on building's northern foundation wall (in line with well MW-4) and second on building's eastern foundation wall. also, found circular concrete patch at sidewalk curb along the eastern side of the building, little north from the fire hose connection. another circular patch with metal plate found at sidewalk curb along northern side of the building, almost in line with fire hose connection. the western portion of the site, along Arden St, is an open vacant lot. during site visit, noted fill port/vent pipe at

Map ID
Direction
Distance
Elevation

MAP FINDINGS

Site

Database(s)

EDR ID Number
EPA ID Number

VERIZON (Continued)

S102151015

buildings 42 Thayer Stree and 47 Arden Street. both these building are located along the southern property line of the Verizon site and both these buildings have #4 oil tanks. also, both these buildings are managed by Weiss Realty LLC. based on stated groundwater flow direction to north-northeast, buildings 42 Thayer St, 47 Arden St and 52 Arden St are on upgradient side from the Verizon site.

*****_*****

----- 1) alternate address for 42 Thayer St:
none spills for 42 Thayer St: none PBS for 42 Thayer St: 2-363324. as per PBS record, building 42 Thayer Street has one active 4,000 gal #4 oil AST in contact with soil. the tank was installed in Sep. 1969. Eddy Marroquin **super for building 42 Thayer St** Ph. (718) 892-9200 42 Thayer LLC. **owner for building 42 Thayer St** c/o Weiss Realty LLC. 1775 Broadway, Suite 532 New York, NY 10019 Attn.: Ken Yustman Ph. (718) 892-9200 email: kyustman@weissrealtyllc.com 2) alternate address for 47 Arden St: none spills for 47 Arden St: none PBS for 47 Arden St: 2-363332. as per PBS record, building 47 Arden Street has one active 3,000 gal #4 oil AST in contact with soil. the tank was installed in Apr. 1984. Juan Portorreal **super for building 47 Arden St** Ph. (917) 348-6306 47 Arden LLC. **owner for building 47 Arden St** c/o Weiss Realty LLC. 1775 Broadway, Suite 532 New York, NY 10019 Attn.: Ken Yustman Ph. (718) 892-9200 email: kyustman@weissrealtyllc.com both buildings 42 Thayer St and 47 Arden Street were owned by JH Associates in past and were sold to different entities, but all three companies (JH Associates, 42 Thayer LLC and 47 Arden LLC) has same address. ----- 3) alternate address for 52 Arden St: 52-60 Arden St, 31-39 Sherman Ave spills for 52 Arden St: 9212515, 9407037, 0110961, 0900926 PBS for 52 Arden St: 2-334391. as per PBS record, building 52 Arden Street has one active 6,000 gal #4 oil AST in contact with soil. the tank was installed in Sep. 1976. 52 Arden Associates, LLC. **owner for building 52 Arden St** c/o Lemle & Wolff, Inc. 5925 Broadway Bronx, NY 10463 Attn.: Julisa Santana Ph. (718) 884-4689/7676 (O) (646) 361-1371 (C) Fax (718) 884-4902/5300 email: julissa@lemlewolff.com as per NYC DOB permit approved on 04/16/12, owners of 52 Arden St applied to change grade of fuel from #6 to #4 oil. less than ----- spill # 9212515 for 52 Arden St was reported on 02/04/1993 as 5 gal #6 oil spilled due to faulty gauge on tank. oil spilled onto concrete paved area. case closed. spill # 9407037 for 52 Arden St was reported on 08/24/1994 as 50 gal oil spilled onto sidewalk due to broken gauge. case closed. spill # 0110961 for 52 Arden St was reported on 02/16/2002 as 30 gal #6 oil spilled onto sidewalk due to defective gauge. case closed. spill # 0900926 for 52 Arden St was reported on 04/23/2009 as 10 gal #6 oil spilled to the pavement due to broken gauge. case closed.

*****_*****

----- 02/08/13-Hiralkumar Patel. 10:53 AM:-
spoke with Dave. asked him to submit report. he will submit report by next week. discussed with DEC Austin and increased the estimated budget for both TestAmerica and Envirotrac. discussed with DEC Leszek and requested PBS inspection for properties 42 Thayer St, 50 Thayer St, 47 Arden St and 52 Arden St. DEC Moses will inspect these four sites. 02/13/13-Hiralkumar Patel. DEC Moses scheduled PBS inspection tomorrow for 42 Thayer St, 47 Arden St, 52 Arden St and 50 Thayer St. 02/14/13-Hiralkumar Patel. DEC Moses performed PBS inspections for four properties and found some issues with properties at 42 Thayer St, 47 Arden St and 52 Arden St. PBS settlement conference scheduled

Map ID
Direction
Distance
Elevation

MAP FINDINGS

Site

Database(s)

EDR ID Number
EPA ID Number

VERIZON (Continued)

S102151015

for 02/20/13. 2:40 PM:- received email from Gavin Zollo (gavinz@envirotrac.com) from Envirotrac including status report. Gavin Zollo EnviroTrac Ltd. Ph. (631) 924-3001 (O) (631) 278-8301 (C) Fax (631) 924-5001 email: gavinz@envirotrac.com abstract of status report: - report summarizes work conducted from Aug. 2010 through Jan. 2013 - groundwater sampling was discontinued on Jul. 2010 - EnviroTrac continued monthly well gauging and product recovery via VEFR - during this monitoring, free product was detected in wells MW-1, MW-2, MW-4, MW-5, MW-6, MW-9 and MW-10 - well MW-3 was not accessible, as no staff present, for entire time between Aug. 2010 and Jan. 2013, except in Feb. 2012. this project started as product found in sump inside the building less than ===== - product found in all wells on sidewalk along the verizon building - no product noted in well MW-7 which is located across the street 02/19/13-Hiralkumar Patel. 3:00 PM:- spoke with Tom Bosshard at Verizon and scheduled a site inspection at 10:00 AM on 02/21/13. Verizon New York, Inc. **owner of 50 Thayer St** c/o Thomas H. Bosshard Environmental Specialist Verizon Global EH&S Compliance 501 North Ocean Avenue Patchogue, NY 11772 Ph. (631) 654-7920 (O) (631) 901-8272 (C) Fax (631) 475-2217 email: thomas.bosshard@verizon.com 3:06 PM:- spoke with Gavin at EnviroTrac and informed him about site visit at 10:00 AM on 02/21/13. asked Gavin to bring well gauging and sampling tools for possible field work. 02/20/13-Hiralkumar Patel. 2:26 PM:- spoke with Alex at Weiss Realty. Mr. Yutsman was not in office. informed Alex about site inspection at 42 Thayer St and 47 Arden St tomorrow morning around 10:30 AM. he will inform building supers. 2:30 AM:- spoke with Ms. Santana at Lemle & Wolff and informed her about site inspection at 52 Arden St tomorrow morning around 11 AM. she mentioned that the tank system was tested about three weeks ago and it passed. asked her to submit copy of tank system test result. 3:32 PM:- received email from Ms. Santana including tank test result. as per test result dated 10/05/12, tank only tested and it passed. no data about line test. 02/21/13-Hiralkumar Patel. 9:30 AM:- visited site. inspected property at 42 Thayer St. met with Eddy, building super, who is working at the building for past 15 years. he mentioned that building was using #6 oil, but changed grade to #4 oil before he started working at the building. the tank at 42 Thayer St is completely aboveground on saddles. all lines to/from tank are aboveground, except portion of fill line that runs about 11 ft under the sidewalk. no oil found in sump in boiler room. tank/boiler room at 42 Thayer street are located along the Thayer St. inspected property at 47 Arden St. met with Juan, building super, who is working at the building for past 29 years. he mentioned that building was using #6 oil, but changed grade to #4 oil just when he started working at the building. the tank at 47 Arden St is completely aboveground on saddles. all lines to/from tank are aboveground, except portion of fill line that runs about 12 ft under the sidewalk. no oil found in sump in boiler room. tank/boiler room at 47 Arden street are located along the Arden St. inspected property at 52 Arden St. met with Ms. Santana whose company is managing this building for 26 years. as per Ms. Santana, the building has the same tank since they started managing it. the tank at 52 Arden St is completely aboveground on saddles. all lines to/from tank are aboveground, except portion of fill line that runs about 18 ft under the sidewalk. tank/boiler room at 52 Arden street are located more than 70 ft west of the well MW-10 along Verizon property. met with Dave (Envirotrac), Gavin (Envirotrac) and Tom

Map ID
Direction
Distance
Elevation

MAP FINDINGS

Site

Database(s)

EDR ID Number
EPA ID Number

VERIZON (Continued)

S102151015

(Verizon). inspected basement of verizon building. Tom showed sump in boiler room where product found initially. clear water noted in sump. the sump is located more than 30 ft away from northern foundation wall of the verizon building. there is a cable vault between the northern foundation wall along Sherman Ave and sump in boiler room. no major impact noted in cable vault, except area near outside well MW-1 where some black stains found on vault floor. Tom mentioned that the black material could be water proofing material. also found cable penetrating foundation wall in area close to outside well MW-1. no sign of oil seepage found through cable penetration in wall. asked Tom to provide details about foundation depth, water proofing project and cable conduit that leaves the northwest corner of the building (area between outside wells MW-1 and MW-2). inspected entire basement along the foundation wall area. there is a vault under the sidewalk along Thayer St. the active fill line cross the sidewalk into this vault and then fill line runs aboveground. the concrete patch along the Thayer St curb line was probably the old fill port, but it is also above the sidewalk vault area. no sign of oil seepage found through southern foundation wall, towards buildings 42 Thayer St/47 Arden St. there is open parking lot in northwestern corner of the property and southern side of the site (between the verizon building and 42 Thayer St/47 Arden St properties). discussed about circular patch with metal plate along Sherman Ave side, in line with well MW-4 and fire hose connection. Tom mentioned that it could be water main valve. the verizon building basement is approx. 12 ft bg. during site visit, all wells were gauged. groundwater found between 10 and 12.7 ft bg. during well gauging, product found in wells MW-1, MW-4 and MW-9. no product found in wells MW-2, MW-3, MW-5, MW-6, MW-7 and MW-10. collected water samples from wells where no product detected, except well MW-5 where not enough water found. found sewer smell in groundwater from wells where no product found. less than ----- during site inspection, discussed with Tom about further investigation needed on south and west side of verizon building. due to vault under the sidewalk along east side of building (along Thayer St), no need for investigation in that direction. during inspection, both Verizon and EnviroTrac requested copy all available documents related to this project. 3:45 PM:- revisited area to inspect additional possible sources. based on available data to date and site location, other possible sources for petroleum product on south side of Sherman Ave are: 1. 65 Arden St 2. 60 Thayer St 3. 68 Thayer St 4. 75 Sherman Ave

*****-----*****
*****----- 1) 65 Arden St: alternate addresses: 44-50 Sherman Ave, 65-67 Arden St PBS #: 2-244791. as per PBS record, 65 Arden St has one 5,000 gal #4 oil AST on saddles. the tank installed in Sep. 1985. no spill record for 44 Sherman Ave. 65 Arden St has one 5,000 gal AST. could not confirm tank position whether its touching the floor or not. all the lines to/from tank running aboveground. fill port is at the building's foundation wall. met with Luis, building super. Luis mentioned that Controlled Combustion cleaned out the tank last year. 65 Arden Street Corp. **property owner** AJ Clarke Real Estate Corp. **management for 44 Sherman Ave** 1881 Broadway New York, NY 10023 Attn.: Steve Kaplan **property manager** PH. (212) 541-4477 email: skaplan@ajclarknyc.com 2) 60 Thayer St: alternate addresses: 52-64 Sherman Ave, 60-66 Thayer St PBS #: 2-201995. as per PBS record, 60 Thayer St has one 5,000 gal #6 oil AST in contact with soil. the tank was installed in Oct. 1927. no

Map ID
Direction
Distance
Elevation

MAP FINDINGS

Site

Database(s)

EDR ID Number
EPA ID Number

VERIZON (Continued)

S102151015

spill record for 60 Thayer St. 60 Thayer St has one 5,000 gal tank sitting on floor. lines runs aboveground, except part of fill line running about 10 ft under the sidewalk. fill/vent are located just north of the main entrance to the building. Thayer Realty LLC. **owner of 52 Sherman Ave** c/o Edel Family Management **management company** 225 Bennett Avenue New York, NY 10040 Attn.: Marcia Quinonen **property manager** Ph. (212) 928-0888 (O) (917) 407-2414 (C) email: marcia@efmny.com 3) 68 Thayer St: alternate address: 68-76 Thayer St PBS #: 2-403083, 2-603930. as per PBS # 2-403083, 68 Thayer St has 3,500 gal #6 oil AST on saddles. the tank installed in Dec. 1999. as per PBS : 2-603930, 68 Thayer St has 5,000 gal diesel AST in contact with soil. the PBS registration expired on 02/16/04. both PBS tanks are active. spill #: 9907072. this spill reported on 09/14/1999 due to 50 gal #6 oil spill from leaking 5,000 gal tank. case closed. site 68 Thayer St has 3,500 gal #6 oil tank installed in Dec. 1999, which could be installed after finding leak in 5,000 gal tank. there is no PBS record of 5,000 gal #6 oil tank at the site, but another PBS for 5,000 gal diesel tank. less than ----- as per NYC DOB permit dated 01/20/2000, owner removed 5,000 gal fuel oil AST and replaced with 3,500 gal fuel oil AST. less than ----- as per NYC DOB permit dated 06/26/08, owner replaced boiler and oil burner with boiler and gas/oil burner, installed new gas service and changed from #6 to #4 oil. 68 Thayer St has one 3,500 gal AST completely wrapped in cinder block, located near the boiler. no weep holes noted on tank wrap. as per Kevin (building super), tank is half full. now they are using gas heating system. the fill port is located at crub, in front of stairs to main entrance to buildings 68 and 76 Thayer St. all lines runs aboveground, except part of fill line under the sidewalk. Kevin asked to contact building manager regarding status of oil tank system: active or out-of-service. Miriam L. LLC. **property owner** c/o David Management **management company** 448 Avenue W Brooklyn, NY 11223 Attn.: Brian Shalit **building manager** Ph. (718) 339-7979 (O) (917) 577-9850 (C) email: brianepm@gmail.com 4) 75 Sherman Ave: alternate address: 73-75 Sherman Ave as per PBS # 2-374288, 75 Sherman Ave has one 2,000 gal #2 oil AST in vault with access. tank installed in Dec. 1926. spill # 9613347 was reported on 02/11/1997 as 5 gal #2 fuel spilled due to faulty petrometer. case closed. as per NYC DOB permit application dated 12/31/2003, oil grade changed from #4 to #2 oil. less than ===== met with Francisco Fernandez (917-291-0596), building super who is working at site for past 8 years. tank was aboveground. fill port on building's foundation wall. Sherman 75 LLC. **property owner** Bronstein Properties LLC **management company** Ph. (718) 261-2988 ***** ----- *****
*****----- based on available information and observations during site visits, following investigation needed: 1) tightness test of fill line at 42 Thayer St 2) tightness test of fill line at 47 Ardent St 3) tightness test of fill line at 52 Arden St 4) complete tank system test at 60 Thayer St 5) tank only test at 65 Arden St, only if tank sitting on floor otherwise no testing 6) testing of tank and fill line at 68 Thayer St 7) subsurface soil investigation along south side of Sherman Ave, along the Verizon building where monitoring wells are located 8) soil/groundwater investigation, via installation of borings/wells, on south and west side of verizon building 9) determination of site-specific groundwater flow direction 10) soil/groundwater investigation, via installation of borings/wells, on upgradient side of the verizon building

MAP FINDINGS

VERIZON (Continued)

S102151015

02/22/13-Hiralkumar Patel. 10:10 AM:- received email from Melissa Haas from Test America requesting updated callout. Melissa Haas Test America 128 Long Hill Cross Road Shelton, CT 06484 Ph. (203) 929-8140 (203) 944-1310 email: Melissa.Haas@testamericainc.com 10:30 AM:- spoke with Ms. Haas. she mentioned that they need new authorization form as contract number has changed. she asked about turnaround time and deliverables. asked her to analyze samples for STARs 8260/8270. asked her for standard 30 day turnaround time (samples will be analyzed with its holding time) and submit deliverable A. 12:41 PM:- sent email to Ms. Haas with contractor authorization form.

02/26/13-Hiralkumar Patel. 11:41 AM:- spoke with Tom regarding his request for older documents. as this is state funded work, asked Tom to submit FOIL application. 11:48 AM:- spoke with Mr. Yustman, manager for properties 42 Thayer ST and 47 Arden St. based on observations during site visit, asked him to test fill lines at both buildings. he mentioned that after receiving NOV on 02/14/13, he contacted Riteway to perform line test. asked him to submit copy of test results. 12:27 PM:- sent email to Mr. Yutsman and asked to submit result of fill line tightness test, at 42 Thayer St and 47 Arden ST, by the end of 03/05/13. email copied to Anthony at Riteway. 12:30 PM:- spoke with Ms. Santana and informed her that the department requires tightness testing of the fill line at 52 Arden St. asked her to submit test result by the end of 03/05/13. 12:32 PM:- sent email to Ms. Santana with fill line test requirement. 12:38 PM:- spoke with Ms. Quinonen at Edel Family Management, property manager for building 60 Thayer St. informed her about spill investigation. as she was busy, she will call back tomorrow. 1:00 PM:- spoke with Brian Shalit, property manager for 68 Thayer St. informed him about incorrect product type in PBS registration for 3,500 gal tank and expired registration for 5,000 gal diesel tank. Mr. Shalit mentioned that he will submit PBS application to correct product type in PBS #: 2-403083 (from #6 to #4 oil). he mentioned that their company (Miriam L LLC) purchased the property in Mar. 2001 and he has no knowledge of tank change in 1999/2000. he mentioned that there are no other tanks at the site and the 5,000 gal diesel tank listed under PBS #: 2-603930 could be the old 5,000 gal #6 oil tank, which was removed by previous owner. asked him to submit PBS application to correct information regarding 5,000 gal tank. informed Mr. Shalit about ongoing spill investigation. as 3,500 gal heating oil tank and portion of its fill line are not visible, asked Mr. Shalit to perform tightness test of the heating oil tank and fill line. asked him to submit tightness test result by the end of 03/05/13. 1:21 PM:- sent email to Mr. Shalit with copy of both PBS registration application. also asked him to submit result of tightness test of the heating oil tank and its fill line, by the end of 03/05/13. 1:27 PM:- left message for Mr. Kaplan, property manager for building 65 Arden ST. 3:25 PM:- received call from Mr. Kaplan. asked him about tank position. he will check and will call back with tank location: whether tank bottom touching floor or tank completely aboveground. informed him that if tank is sitting on floor, the department requires tank only test. he will send information. 3:29 PM:- sent email to Mr. Kaplan. asked him to provide information about tank position. 3:38 PM:- received email from Mr. Kaplan. he mentioned that tank at 65 Arden St is on rack and not sitting on the floor. reviewed previous project manager's notes. DEC Ketani spoke with Walter Berninger (631) 589-6521 regarding the site. Mr. Berninger said that his company installed about 12 wells using air rotary.

VERIZON (Continued)

S102151015

that's why there are no boring logs. the wells were all in bedrock.
===== 02/27/13-Hiralkumar Patel. 3:33 PM:- left message for Ms. Quinonen at 60 Thayer St. 02/28/13-Hiralkumar Patel. 3:25 PM:- received call from Tom. he mentioned that they will discuss with their legal team about investigation around facility done by Verizon. 3:39 PM:- left message for Marcia at 60 Thayer St. 03/01/13-Hiralkumar Patel. 11:01 AM:- received message from Ms. Quinonen. 11:29 AM:- spoke with Ms. Quinonen. informed her about ongoing spill investigation. based on tank location at 60 Thayer St, informed her that the department requires tightness testing of the tank system. 11:55 AM:- sent email to Ms. Quinonen requiring tank system tightness test. informed her that the test result must be submitted by the end of 03/11/13. 3:10 PM:- received call from Mr. Shalit from 68 Thayer St. he mentioned that tightness test was conducted today and will submit result next week. he inquired about PBS application. asked him to contact DEC Falvey. 03/04/13-Hiralkumar Patel. Rob Hill from Riteway Tank reported line test failure for 42 Thayer St (1216055) and 47 Arden St (1216056). sent letters to Mr. Yustman requiring further investigation for line failure. 03/12/13-Hiralkumar Patel. received message from Tom (at 1:02 PM on 03/11/13). he has discussed with their legal counsel who asked to get copies of available documents for review prior to any work by Verizon. Tom will submit FOIL application. he has also contacted their real estate team to get copies of building drawings. after reviewing building drawings and spill documents, he will call back. 11:21 AM:- spoke with Mr. Shalit regarding tank test result. he mentioned that NYC Tank Testing performed the test. asked him to submit result by end of today. 11:24 AM:- sent email to Ms. Quinonen and asked to submit tank test result. 11:26 AM:- spoke with Ms. Santana. she mentioned that due to ongoing boiler replacement project, fill line test was delayed. but they have scheduled line test on 03/18/13 and result will be submitted by the end of 03/18/13. 03/15/13-Hiralkumar Patel. received message from Mr. Shalit (at 1:52 PM on 03/13/13). 10:25 AM:- left message for Mr. Shalit. 10:26 AM:- spoke with Ms. Quinonen. she mentioned that tank test will be performed by end of next week. received email from Jennifer Capece (jennifer.capece@testamericainc.com) from TestAmerica including water sample results. groundwater sample from wells MW-2, MW-3, MW-6, MW-7 and MW-10 were analyzed for VOCs and SVOCs. no contamination found in samples. 03/19/13-Hiralkumar Patel. 11:26 AM:- received call from Ms. Quinonen. she mentioned that tank system at 60 Thayer St was tested this morning and it passed. Ms. Quinonen will send result for review. 11:28 AM:- received email from Ms. Quinonen including copy of invoice from PTC stating tank test passed. 11:32 AM:- sent email to Ms. Quinonen and asked to submit test result for review. 03/27/13-Hiralkumar Patel. approved Contract Payment Package (EnviroTrac) (02/01/13-02/24/13). scheduling of EFR event, preparation/submission of report, site inspection and well monitoring/sampling. 03/28/13-Hiralkumar Patel. 12:00 PM:- received message from Tom. he mentioned that real estate group has checked their database and were unable to find building construction drawings. they will look into archived material which may take couple of weeks. 03/29/13-Hiralkumar Patel. 3:11 PM:- spoke with Mr. Shalit regarding tightness test result. he will contact NYC Tank Testing and will submit result on 04/03/13 (testing company is closed during religious holidays). 3:15 PM:- spoke with Ms. Quinonen regarding test result. she will submit on 04/01/13. 3:16 PM:- spoke

Map ID
Direction
Distance
Elevation

MAP FINDINGS

Site

Database(s)

EDR ID Number
EPA ID Number

VERIZON (Continued)

S102151015

with Ms. Santana. she is currently out of office and will return on 04/01/13. 04/01/13-Hiralkumar Patel. received fax from Ms. Quinonen including result of tank system test. the tank system at 60 Thayer St was tested tight on 03/19/13. 04/09/13-Hiralkumar Patel. 11:40 AM:- received email from Gavin from Envirotrac requesting copy of available documents for review prior to making any conclusions or recommendations in future reports. 04/16/13-Hiralkumar Patel. approved Contract Payment Package from TestAmerica (02/21/13-03/31/13), for analysis of groundwater samples. 1:48 PM:- left message for Mr. Shalit. 2:18 PM:- sent available letters/reports/workplan to Gavin and Dave using DEC file transfer service. 04/18/13-Hiralkumar Patel. 3:35 PM:- received email from Mr. Shalit including result of tank tightness test. NYC Tank Testing performed tank system test on 04/16/13 and system was found tight. as per Mr. Shalit, tank test was performed on 03/01/13, but report showed that test was done on 04/16/13. 4:01 PM:- spoke with Mr. Shalit about tank test date. he mentioned that tank system test was not done on 03/01/13, but was performed on 04/16/13. 04/26/13-Hiralkumar Patel. 9:42 AM:- received call from Chris from All Boro testing. All Boro did tank only isolation test during boiler conversion and it passed. now, management asked for fill line test, but fill line enters into tank through manhole. Chris mentioned that to test fill line, they have to empty the tank. he is waiting for response from management. discussed about testing underground portion only of the fill line. Chris mentioned that it is possible by cutting aboveground portion of fill line in the tank room and then close it with union. 9:55 AM:- left message for Ms. Santana. informed her that fill line test result must be submitted by the end of 04/30/13. 05/03/13-Hiralkumar Patel. approved Contract Payment Package from Envirotrac (02/25/13-03/31/13), for review and tabulation of lab data. 08/07/13-Hiralkumar Patel. 11:15 AM:- left message for Tom at Verizon. 08/23/13-Hiralkumar Patel. 11:01 AM:- received call from Tom. he just came back from vacation. he will follow up on building drawings. Tom asked for written request to see building drawings. 10/02/13-Hiralkumar Patel. approved invoice # DC2019.01-50 from EnviroTrac: review of work plan prepared by 52 Arden St. 1:28 PM:- left message for Tom inquiring about building drawings. 10/04/13-Hiralkumar Patel. received message from Tom (at 11:05 AM on 10/03/13). 11/21/13-Vought-Site visit by Vought while wells being installed at 52 Arden Street as part of investigation of fill line contamination. Onsite was EnviroTrac (Lorthior), EEA and Allied Drilling. Three monitoring wells were installed (one on Arden Street adjacent to 52 Arden, one on southwest corner of intersection of Arden and Sherman Avenue and one well at former fill line of 52 Arden Avenue). Initial field observations showed a few drops of oil on water in well on Arden adjacent to 52 Arden Avenue and also showed some sheen on water at boring at fill line. No heavy oil, olfactory signs of oil or PID readings noted in soil samples at fill line however some grey discolored soil noted. Vought noted that due to lack of field evidence of contamination at fill line that only one well was needed at this location and second boring at fill line as proposed in the Work Plan was no longer required. A total of seven soils samples will be submitted for analysis (and at location of fill line, samples for analysis will be the two deepest dry samples). Vought spoke with EnviroTrac Lorthior who noted that wells across Sherman Avenue had not been gauged in a long time and Vought required that all wells (onsite and off-site be gauged in two weeks as agreed upon with EEA).

Map ID
Direction
Distance
Elevation

MAP FINDINGS

Site

Database(s)

EDR ID Number
EPA ID Number

VERIZON (Continued)

S102151015

01/06/14-Hiralkumar Patel. 4:18 PM:- sent email to Dave including standby contractor authorization form. 01/07/14-Hiralkumar Patel. 12:36 PM:- received email from Maegen Pane (maegen.pane@testamericainc.com) from TestAmerica including result of soil fingerprint analysis. 01/09/14-Hiralkumar Patel. 11:52 AM:- received email from Janet Mosley (janet.mosley@testamericainc.com) from TestAmerica including results of groundwater samples. 01/27/14-Hiralkumar Patel. 9:47 AM:- received email from Dave including status report. abstract: - on 12/11/13, gauged all twelve (12) wells: MW-1 through MW-7, MW-9, MW-10 at 50 Thayer; GEI-1 through GEI-3 at 52 Arden - product found in wells MW-1, MW-2, MW-5, MW-6 and MW-9 - groundwater samples were collected from wells MW-3, MW-4, MW-7, MW-10, GEI-1, GEI-2 and GEI-3 - water sample was also collected from sump in the basement of 50 Thayer St - on 12/18/13, surveyed all 12 wells - groundwater flows to the east
----- on 12/18/13, free phase product found in wells MW-1 (0.16 ft), MW-2 (0.09 ft), MW-4 (0.01 ft), MW-6 (0.07 ft), MW-9 (0.28 ft) and MW-10 (0.01 ft) - on 12/11/13, a product sample was collected from sump (in cable vault room) which is adjacent to the building foundation near the southwest corner of 50 Thayer - due to an inadequate quantity of oil, no fingerprint analysis could be performed on the liquid product sample from sump in cable vault room
----- a soil/sludge sample was collected on 12/18/13 in a stained area along the west interior basement wall (in cable vault room) - fingerprint analysis of soil/sludge sample from cable vault room wall shows presence of petroleum product which closely resembles degraded #4 fuel oil ----- no VOC contamination noted in groundwater samples - minor SVOC contamination found in some groundwater samples previously received results from TestAmerica are included in report from EnviroTrac. discussed with DEC Austin and DEC Vought. based on available information, need to discuss with AG's office prior to any further field work. 02/04/14-Hiralkumar Patel. approved invoice # DC2019.01-53 from EnviroTrac: project management, site visits, sampling and survey of existing wells, data review. 02/12/14-Hiralkumar Patel. approved invoice # 46213171M from TestAmerica for analysis of groundwater samples and product sample. 03/07/14-Hiralkumar Patel. 11:04 AM:- received email from Thomas Schrempf from NYSOAG. 11:08 AM:- spoke with Tom at NYSOAG. he has been assigned to this case. informed him about case history and current status. he requested copy of case file. 03/10/14-Hiralkumar Patel. approved invoice # DC2019.01-54 from EnviroTrac for project coordination and report preparation and submission. 03/11/14-Hiralkumar Patel. after discussing with DEC Austin and DEC legal, all available documents were sent to Tom at NYSOAG using the Department's file transfer service. 04/01/14-Hiralkumar Patel. approved invoice # DC2019.01-55 from EnviroTrac for project coordination and management. 05/20/14-Hiralkumar Patel. monitoring well MW-3 is located in an open lot along Arden Street, and not inside the building as thought earlier. 06/13/14-Hiralkumar Patel. 12:59 PM:- sent letter to Tom (Verizon) requiring Phase I and GPR survey at verizon site. asked him to submit reports by the end of 09/05/14. letter emailed to Tom and Dave (EnviroTrac). letter copied to NYSOAG. 06/27/14-Hiralkumar Patel. reviewed NYC DEP boiler information and found a document (application #: CA390163) showing use of #4 oil at 50 Thayer Street. 12:46 PM:- spoke with Tom at Verizon and informed him about DEP boiler document confirming use of #4 oil at the site. Tom requested

Map ID
Direction
Distance
Elevation

MAP FINDINGS

Site

Database(s)

EDR ID Number
EPA ID Number

VERIZON (Continued)

S102151015

copy of that. Tom also mentined that they have hired ARCADIS for required Phase I and GPR survey and field work will happen probably in mid of July 2014. 12:52 PM:- sent email to Tom at NYS OAG with copy of NYCDEP boiler document. 1:34 PM:- left message for Angel at NYC DEP. Angel NYC DEP Boiler Unit Ph. (718) 535-4075 2:10 PM:- sent email to Tom at Verizon including DEP boiler record. also sent copy of remarks from various reports confirming presence of product similar to #4 oil in existing wells at the site. 06/30/14-Hiralkumar Patel. 11:42 AM:- spoke with Angel at NYC DEP. they don't have any document older than 1984. he mentioned that the boiler information document dated 08/19/1984 confirms use of #4 oil boiler at the site in past. 08/19/14-Hiralkumar Patel. received email from Tom (at 8:16 AM on 07/09/14). he mentioned that Phase I and GPR was scheduled on 07/15/14. 09/04/14-Hiralkumar Patel. 2:55 PM:- sent email to Tom reminding that Phase I and GPR reports are due tomorrow. 10/10/14-Hiralkumar Patel. received environmental assessment report and geophysical survey report from Tom. abstract of environmental assessment report: - subject site is developed with a 3-story brick and mortar building, with basement, constructed in 1926 by the New York Telephone Company for use as a customer communications exchange center - building currently and historically housed telephone communications equipment and ancillary facilities - building was historically heated by low-pressure steam boilers - heating fuel was originally coal and was converted to #4 oil (prior to 1940) and later #2 oil (prior 1985) - Jan 1926 drawing 393-B1 depicts basement coal vault, ash storage and coal holes above ----- from 1939 to 1963, fuel oil type was not specified. they presumed #4 oil ----- - 1940 General Construction Work & Piping Arrangement Plan for installation of 1,500 gal diesel storage tank at basement depicts Existing Fuel Oil Tank (permit no. 316540 with expiration 10-27-1941) which corresponds to current 4,600 gal fuel oil tank at basement ----- abstract of geophysical survey report: - geophysical survey was conducted using three methods: time domain electromagnetic induction (EM61), ground penetrating radar (GPR), and precision utility location (PUL) - with EM61, one anomaly is located along Sherman Ave and one anomaly is located in the narrow alley at the south end of the site. the features causing EM anomalies could not be identified with the GPR method - GPR records do not exhibit reflections typical for a UST - piping between a UST (actually AST) fill port near the curb on Thayer St and a known UST (actually AST) in the building basement was not detected ----- - communication lines that must be present for the Verizon facility were not detected and must be located at a depth below the GPR signal penetration ----- - sewer and drain lines were not detected ----- - gas service, if present, was not detected ----- as per assessment report, fuel oil type was not specified on documents from 1939 to 1963. fuel type for this period was presumed #4 oil, which may be #6 oil. the assessment report is missing historical drawings/plans. also, during geophysical survey, fill line for existing AST, communication lines, and sewer and drain pipes were not detected. 10/14/14-Hiralkumar Patel. 9:19 AM:- sent email to Tom and asked him to submit all drawings/plans mentioned in the site assessment report. 11:34 AM:- received missing drawings/plans/permit copies from Tom. 12:20 PM:- send email to Dave at EnviroTrac including copy of site assessment/geophysical survey reports for review and comment. 11/04/14-Hiralkumar Patel. 2:59 PM:- received email from Dave. after reviewing report, Dave feels that

Map ID
 Direction
 Distance
 Elevation

MAP FINDINGS

Site

Database(s)

EDR ID Number
 EPA ID Number

VERIZON (Continued)

S102151015

Verizon's previous statements of no USTs at the site are justified. he also mentioned that based on the records, building used #4 oil from about 1940 to about 1985. Dave suggested to collect product sample from wells and have it age dated. 12/01/14-Hiralkumar Patel. 1:49 PM:- spoke with NYSOAG Tom. informed him about GPR and Phase I reports from Verizon and EnviroTrac's comments/suggestion on these reports. Tom asked for copy of reports. 2:21 PM:- sent email to Tom at AG's office, including copy of Phase I/GPR report from Verizon. discussed with DEC Austin about collection of product samples for age analysis. he agreed to it as results will indicate whether a historical release or an active leak from somewhere. he asked to discuss with DEC DeMeo. 12/09/14-Hiralkumar Patel. discussed with DEC DeMeo and DEC Austin regarding further investigation on sidewalk along the verizon building to locate any source under the sidewalk. based on available information, they both agreed to conduct further delineation using geoprobe along southern sidewalk of Sherman Ave and in northeast corner of the intersection of Sherman Ave and Thayer Street. 1:46 PM:- spoke with Dave and asked him to schedule installation of soil borings along Sherman Ave sidewalk and in northeast corner of the intersection of Sherman Ave and Thayer Street. 01/12/15-Hiralkumar Patel. approved EnviroTrac invoice # DC2019.01-56 for reviewing Verizon's GPR and Phase I reports. **need to review Verizon building's construction drawings prior to any field work. **wells in bedrock. no well logs available. **no dissolved contamination in groundwater.**"

Remarks: "FUEL OIL FOUND IN SUMP HOLE. POSSIBLE FROM A FUEL OIL TANK ON ADJACENT PROPERTY. FURTHER INVESTIGATION TO FOLLOW. SPOKE TO MARK TIBBE IN REGION 2."

All Materials:

Site ID:	253849
Operable Unit ID:	1025757
Operable Unit:	01
Material ID:	354781
Material Code:	0002A
Material Name:	#4 fuel oil
Case No.:	Not reported
Material FA:	Petroleum
Quantity:	.00
Units:	G
Recovered:	.00
Oxygenate:	Not reported

F77
East
 < 1/8
 0.087 mi.
 457 ft.

N Y TELEPHONE BLDG
50 THAYER ST
MANHATTAN, NY
 Site 10 of 11 in cluster F

NY Spills **S102141911**
N/A

Relative:
Lower

SPILLS:
 Facility ID: 9509184
 Facility Type: ER
 Spill Number: 9509184
 DER Facility ID: 207924
 Site ID: 253848
 DEC Region: 2
 Closed Date: 1995-10-25

Actual:
30 ft.

Map ID
Direction
Distance
Elevation

MAP FINDINGS

Site

Database(s)

EDR ID Number
EPA ID Number

N Y TELEPHONE BLDG (Continued)

S102141911

Spill Cause: Deliberate
Spill Class: C4
SWIS: 3101
Spill Date: 1995-10-25
Investigator: LUCE
Referred To: Not reported
Reported to Dept: 1995-10-25
CID: 266
Water Affected: Not reported
Spill Source: Commercial/Industrial
Spill Notifier: Local Agency
Cleanup Ceased: Not reported
Cleanup Meets Std: False
Last Inspection: Not reported
Recommended Penalty: False
UST Trust: False
Remediation Phase: 0
Date Entered In Computer: 1995-10-25
Spill Record Last Update: 1995-11-06
Spiller Name: Not reported
Spiller Company: Not reported
Spiller Address: ARDEN ST BY SHERMAN ST
Spiller Company: 001
Contact Name: KEVIN HOUSTON
DEC Memo: ""
Remarks: "OWNER OF A GARAGE AT ABOVE LOCATION IS DUMPING OIL IN NYNEX'S PARKING LOT EACH DAY. CALL NOTIFIER FOR FURTHER INFORMATION."

All Materials:

Site ID: 253848
Operable Unit ID: 1019771
Operable Unit: 01
Material ID: 360144
Material Code: 0015
Material Name: motor oil
Case No.: Not reported
Material FA: Petroleum
Quantity: .00
Units: G
Recovered: .00
Oxygenate: Not reported

Facility ID: 8902469
Facility Type: ER
Spill Number: 8902469
DER Facility ID: 283390
Site ID: 226193
DEC Region: 2
Closed Date: 1995-03-16
Spill Cause: Deliberate
Spill Class: C4
SWIS: 3101
Spill Date: 1989-06-02
Investigator: LAW ENFORCEMENT
Referred To: LAW ENFORCEMENT
Reported to Dept: 1989-06-09
CID: Not reported

Map ID
Direction
Distance
Elevation

MAP FINDINGS

Site

Database(s)

EDR ID Number
EPA ID Number

N Y TELEPHONE BLDG (Continued)

S102141911

Water Affected: Not reported
Spill Source: Commercial Vehicle
Spill Notifier: Affected Persons
Cleanup Ceased: 1995-03-16
Cleanup Meets Std: True
Last Inspection: Not reported
Recommended Penalty: False
UST Trust: False
Remediation Phase: 0
Date Entered In Computer: 1989-06-09
Spill Record Last Update: 1995-03-16
Spiller Name: Not reported
Spiller Company: CAB CO ACROSS ST
Spiller Address: BLOCK BELOW 200 ST
Spiller Company: 001
Contact Name: Not reported
DEC Memo: ""
Remarks: "GYPSY CABS DOING VEHICULAR MAINTENANCE IN STREET, DUMPING WASTE OIL ON NY TEL PROPERTY. ONGOING SINCE EARLY SPRING."

All Materials:

Site ID: 226193
Operable Unit ID: 928168
Operable Unit: 01
Material ID: 450171
Material Code: 0022
Material Name: waste oil/used oil
Case No.: Not reported
Material FA: Petroleum
Quantity: -1.00
Units: Not reported
Recovered: .00
Oxygenate: Not reported

Facility ID: 9705728
Facility Type: ER
Spill Number: 9705728
DER Facility ID: 186711
Site ID: 226194
DEC Region: 2
Closed Date: 1998-01-28
Spill Cause: Equipment Failure
Spill Class: C4
SWIS: 3101
Spill Date: 1997-08-11
Investigator: O'DOWD
Referred To: Not reported
Reported to Dept: 1997-08-11
CID: 297
Water Affected: Not reported
Spill Source: Commercial/Industrial
Spill Notifier: Other
Cleanup Ceased: Not reported
Cleanup Meets Std: False
Last Inspection: Not reported
Recommended Penalty: False
UST Trust: False

Map ID
Direction
Distance
Elevation

MAP FINDINGS

Site

Database(s)

EDR ID Number
EPA ID Number

N Y TELEPHONE BLDG (Continued)

S102141911

Remediation Phase: 0
Date Entered In Computer: 1997-08-11
Spill Record Last Update: 1998-01-28
Spiller Name: Not reported
Spiller Company: NYNEX
Spiller Address: Not reported
Spiller Company: 001
Contact Name: NOVELLE MANGAROO
DEC Memo: ""
Remarks: "FUEL GUAGE BROKE OFF OF A TANK IN THE BASEMENT - CLEAN UP CREW ENROUTE - SPILL CONTAINED ON A CEMENT FLOOR"

All Materials:

Site ID: 226194
Operable Unit ID: 1051888
Operable Unit: 01
Material ID: 331352
Material Code: 0001A
Material Name: #2 fuel oil
Case No.: Not reported
Material FA: Petroleum
Quantity: 20.00
Units: G
Recovered: .00
Oxygenate: Not reported

F78
East
< 1/8
0.087 mi.
457 ft.

VERIZON NEW YORK
50 THAYER ST
NEW YORK, NY 10040
Site 11 of 11 in cluster F

NY TANKS 1001233152
RCRA NonGen / NLR NYR000062695
FINDS
ECHO
NY MANIFEST

Relative:
Lower

TANKS:

Facility Id: 2-344826
Region: STATE
DEC Region: 2
Site Status: Active
Program Type: PBS
Expiration Date: 12/14/2017
UTM X: 590471.39627
UTM Y: 4524113.36155

Actual:
30 ft.

RCRA NonGen / NLR:

Date form received by agency: 01/01/2007
Facility name: BELL ATLANTIC
Facility address: 50 THAYER ST
NEW YORK, NY 10040
EPA ID: NYR000062695
Mailing address: THAYER ST
NEW YORK, NY 10040
Contact: RICH PENTA
Contact address: THAYER ST
NEW YORK, NY 10040
Contact country: US
Contact telephone: 212-787-9999
Contact email: Not reported
EPA Region: 02

Map ID
Direction
Distance
Elevation

MAP FINDINGS

Site

Database(s)

EDR ID Number
EPA ID Number

VERIZON NEW YORK (Continued)

1001233152

Classification: Non-Generator
Description: Handler: Non-Generators do not presently generate hazardous waste

Owner/Operator Summary:

Owner/operator name: BELL ATLANTIC
Owner/operator address: 50 THAYER ST
NEW YORK, NY 10040
Owner/operator country: US
Owner/operator telephone: 212-787-9999
Owner/operator email: Not reported
Owner/operator fax: Not reported
Owner/operator extension: Not reported
Legal status: Private
Owner/Operator Type: Operator
Owner/Op start date: Not reported
Owner/Op end date: Not reported

Owner/operator name: BELL ATLANTIC
Owner/operator address: 50 THAYER ST
NEW YORK, NY 10040
Owner/operator country: US
Owner/operator telephone: 212-787-9999
Owner/operator email: Not reported
Owner/operator fax: Not reported
Owner/operator extension: Not reported
Legal status: Private
Owner/Operator Type: Owner
Owner/Op start date: Not reported
Owner/Op end date: Not reported

Handler Activities Summary:

U.S. importer of hazardous waste: No
Mixed waste (haz. and radioactive): No
Recycler of hazardous waste: No
Transporter of hazardous waste: No
Treater, storer or disposer of HW: No
Underground injection activity: No
On-site burner exemption: No
Furnace exemption: No
Used oil fuel burner: No
Used oil processor: No
Used oil refiner: No
Used oil fuel marketer to burner: No
Used oil Specification marketer: No
Used oil transfer facility: No
Used oil transporter: No

Historical Generators:

Date form received by agency: 01/01/2006
Site name: BELL ATLANTIC
Classification: Not a generator, verified

Date form received by agency: 10/27/1998
Site name: BELL ATLANTIC
Classification: Small Quantity Generator

Map ID
Direction
Distance
Elevation

MAP FINDINGS

Site

Database(s)

EDR ID Number
EPA ID Number

VERIZON NEW YORK (Continued)

1001233152

. Waste code: D000
. Waste name: Not Defined

. Waste code: D007
. Waste name: CHROMIUM

Violation Status: No violations found

FINDS:

Registry ID: 110004548188

Environmental Interest/Information System

RCRAInfo is a national information system that supports the Resource Conservation and Recovery Act (RCRA) program through the tracking of events and activities related to facilities that generate, transport, and treat, store, or dispose of hazardous waste. RCRAInfo allows RCRA program staff to track the notification, permit, compliance, and corrective action activities required under RCRA.

Registry ID: 110044959532

Environmental Interest/Information System

FIS (New York - Facility Information System) is New York's Department of Environmental Conservation (DEC) information system for tracking environmental facility information found across the State.

[Click this hyperlink](#) while viewing on your computer to access additional FINDS: detail in the EDR Site Report.

ECHO:

Envid: 1001233152
Registry ID: 110004548188
DFR URL: <http://echo.epa.gov/detailed-facility-report?fid=110004548188>

NY MANIFEST:

Country: USA
EPA ID: NYR000062695
Facility Status: Not reported
Location Address 1: 50 THAYER ST
Code: BP
Location Address 2: Not reported
Total Tanks: Not reported
Location City: NEW YORK
Location State: NY
Location Zip: 10040
Location Zip 4: Not reported

NY MANIFEST:

EPAID: NYR000062695
Mailing Name: BELL ATLANTIC
Mailing Contact: DARCUS SANDORF
Mailing Address 1: 50 THAYER ST
Mailing Address 2: Not reported
Mailing City: NEW YORK
Mailing State: NY

Map ID
Direction
Distance
Elevation

MAP FINDINGS

Site

Database(s)

EDR ID Number
EPA ID Number

VERIZON NEW YORK (Continued)

1001233152

Mailing Zip: 10040
Mailing Zip 4: Not reported
Mailing Country: USA
Mailing Phone: 7182999999

NY MANIFEST:

Document ID: NJA2821122
Manifest Status: Not reported
seq: 01
Year: 1998
Trans1 State ID: 08690
Trans2 State ID: Not reported
Generator Ship Date: 11/19/1998
Trans1 Recv Date: 11/19/1998
Trans2 Recv Date: 11/25/1998
TSD Site Recv Date: 12/03/1998
Part A Recv Date: Not reported
Part B Recv Date: Not reported
Generator EPA ID: NYR000062695
Trans1 EPA ID: ILD984908202
Trans2 EPA ID: SCD987574647
TSD ID 1: NJD002182897
TSD ID 2: Not reported
Manifest Tracking Number: Not reported
Import Indicator: Not reported
Export Indicator: Not reported
Discr Quantity Indicator: Not reported
Discr Type Indicator: Not reported
Discr Residue Indicator: Not reported
Discr Partial Reject Indicator: Not reported
Discr Full Reject Indicator: Not reported
Manifest Ref Number: Not reported
Alt Facility RCRA ID: Not reported
Alt Facility Sign Date: Not reported
MGMT Method Type Code: Not reported
Waste Code: D007 - CHROMIUM 5.0 MG/L TCLP
Waste Code: Not reported
Waste Code: Not reported
Waste Code: Not reported
Waste Code: Not reported
Waste Code: Not reported
Quantity: 03632
Units: P - Pounds
Number of Containers: 008
Container Type: DM - Metal drums, barrels
Handling Method: B Incineration, heat recovery, burning.
Specific Gravity: 01.00

[Click this hyperlink](#) while viewing on your computer to access additional NY_MANIFEST: detail in the EDR Site Report.

Map ID
Direction
Distance
Elevation

MAP FINDINGS

Site

Database(s)

EDR ID Number
EPA ID Number

H79 **APT BUILDING - ON SIDEWALK**
NNE **97 ARDEN ST**
< 1/8 **MANHATTAN, NY**
0.087 mi.
459 ft. **Site 1 of 9 in cluster H**

NY Spills **S110308607**
 N/A

Relative:
Lower

SPILLS:

Actual:
36 ft.

Facility ID: 1001304
Facility Type: ER
Spill Number: 1001304
DER Facility ID: 389220
Site ID: 434344
DEC Region: 2
Closed Date: 2010-05-05
Spill Cause: Human Error
Spill Class: C4
SWIS: 3101
Spill Date: 2010-05-04
Investigator: smsanges
Referred To: Not reported
Reported to Dept: 2010-05-04
CID: Not reported
Water Affected: Not reported
Spill Source: Commercial/Industrial
Spill Notifier: Other
Cleanup Ceased: Not reported
Cleanup Meets Std: False
Last Inspection: Not reported
Recommended Penalty: Not reported
UST Trust: False
Remediation Phase: 0
Date Entered In Computer: 2010-05-04
Spill Record Last Update: 2010-05-05
Spiller Name: Not reported
Spiller Company: UNLIMITED TRUCKING
Spiller Address: Not reported
Spiller Company: 999
Contact Name: SCOTT HAMARICH
DEC Memo: "Sangesland looked up the PBS and spoke to the building property manager Bob Wisco at 516-369-7095. He said he knows about the spill, it appears to be under control and he will call back in a few hours to confirm the cleanup is completed. 5/5/2010 - Sangesland confirmed cleanup was completed"

Remarks: "cleanup crew enroute -"

All Materials:

Site ID: 434344
Operable Unit ID: 1185181
Operable Unit: 01
Material ID: 2179476
Material Code: 0003A
Material Name: #6 fuel oil
Case No.: Not reported
Material FA: Petroleum
Quantity: 10.00
Units: G
Recovered: Not reported
Oxygenate: Not reported

Map ID
Direction
Distance
Elevation

MAP FINDINGS

Site

Database(s) EDR ID Number
EPA ID Number

H80 97 ARDEN ASSOCIATES LLC
NNE 97 ARDEN STREET
< 1/8 NEW YORK, NY 10040
0.087 mi.
459 ft. Site 2 of 9 in cluster H

NY UST U000395778
N/A

Relative:
Lower

UST:
Id/Status: 2-096865 / Unregulated/Closed
Program Type: PBS
Region: STATE
DEC Region: 2
Expiration Date: N/A
UTM X: 590378.54983
UTM Y: 4524151.08221
Site Type: Apartment Building/Office Building

Actual:
36 ft.

Affiliation Records:
Site Id: 2768
Affiliation Type: Facility Owner
Company Name: 97 ARDEN ASSOCIATES LLC
Contact Type: BUILDING MANAGER
Contact Name: ROBERT WISGO
Address1: 98 CUTTERMILL ROAD, SUITE 444 S
Address2: Not reported
City: GREAT NECK
State: NY
Zip Code: 11021
Country Code: 001
Phone: (516) 487-6790
EMail: Not reported
Fax Number: Not reported
Modified By: NRLOMBAR
Date Last Modified: 2011-03-17

Site Id: 2768
Affiliation Type: Mail Contact
Company Name: 97 ARDEN ASSOCIATES LLC
Contact Type: Not reported
Contact Name: ROBERT WISGO
Address1: 98 CUTTERMILL ROAD
Address2: SUITE 444 S
City: GREAT NECK
State: NY
Zip Code: 11021
Country Code: 001
Phone: (516) 487-6790
EMail: Not reported
Fax Number: Not reported
Modified By: NRLOMBAR
Date Last Modified: 2011-03-17

Site Id: 2768
Affiliation Type: Emergency Contact
Company Name: 97 ARDEN ASSOCIATES LLC
Contact Type: Not reported
Contact Name: ROBERT WISGO
Address1: Not reported
Address2: Not reported
City: Not reported
State: NN

Map ID
Direction
Distance
Elevation

MAP FINDINGS

Site

Database(s)

EDR ID Number
EPA ID Number

97 ARDEN ASSOCIATES LLC (Continued)

U000395778

Zip Code: Not reported
Country Code: 999
Phone: (516) 369-7095
EMail: Not reported
Fax Number: Not reported
Modified By: NRLOMBAR
Date Last Modified: 2011-03-17

Site Id: 2768
Affiliation Type: Facility Operator
Company Name: 97 ARDEN ASSOCIATES LLC
Contact Type: Not reported
Contact Name: RICHARD POLANCO
Address1: Not reported
Address2: Not reported
City: Not reported
State: NN
Zip Code: Not reported
Country Code: 001
Phone: (347) 366-3516
EMail: Not reported
Fax Number: Not reported
Modified By: MSBAPTIS
Date Last Modified: 2010-10-05

Tank Info:

Tank Number: 001
Tank ID: 5128
Tank Status: Closed - In Place
Material Name: Closed - In Place
Capacity Gallons: 4600
Install Date: 11/01/1930
Date Tank Closed: 02/07/2011
Registered: True
Tank Location: Underground
Tank Type: Steel/carbon steel
Material Code: 0003
Common Name of Substance: #6 Fuel Oil (On-Site Consumption)

Tightness Test Method: NN
Date Test: Not reported
Next Test Date: Not reported
Pipe Model: Not reported
Modified By: NRLOMBAR
Last Modified: 04/14/2017

Equipment Records:

C03 - Pipe Location - Aboveground/Underground Combination
G00 - Tank Secondary Containment - None
J03 - Dispenser - Gravity
L00 - Piping Leak Detection - None
A00 - Tank Internal Protection - None
B01 - Tank External Protection - Painted/Asphalt Coating
D01 - Pipe Type - Steel/Carbon Steel/Iron
F01 - Pipe External Protection - Painted/Asphalt Coating
K00 - Spill Prevention - None

Map ID
 Direction
 Distance
 Elevation

MAP FINDINGS

Site

Database(s)

EDR ID Number
 EPA ID Number

97 ARDEN ASSOCIATES LLC (Continued)

U000395778

E00 - Piping Secondary Containment - None
 H00 - Tank Leak Detection - None
 I00 - Overfill - None

I81
ESE
 < 1/8
 0.091 mi.
 478 ft.

36 ARDEN ST
36-44 ARDEN STREET
NEW YORK, NY 10040

NY AST U003389131
N/A

Site 1 of 13 in cluster I

Relative:
Lower

AST:

Region: STATE
 DEC Region: 2
 Site Status: Active
 Facility Id: 2-293628
 Program Type: PBS
 UTM X: 590444.04296
 UTM Y: 4524016.81515
 Expiration Date: 05/04/2020
 Site Type: Apartment Building/Office Building

Actual:
31 ft.

Affiliation Records:

Site Id: 13406
 Affiliation Type: Facility Operator
 Company Name: 36 ARDEN ST
 Contact Type: Not reported
 Contact Name: FRANKLIN PERDOMO
 Address1: Not reported
 Address2: Not reported
 City: Not reported
 State: NN
 Zip Code: Not reported
 Country Code: 001
 Phone: (646) 918-0127
 EMail: Not reported
 Fax Number: Not reported
 Modified By: MSBAPTIS
 Date Last Modified: 2011-08-16

Site Id: 13406
 Affiliation Type: Emergency Contact
 Company Name: AGLI REALTY LLC
 Contact Type: Not reported
 Contact Name: FRANKLIN PERDOMO
 Address1: Not reported
 Address2: Not reported
 City: Not reported
 State: NN
 Zip Code: Not reported
 Country Code: 999
 Phone: (646) 918-0127
 EMail: Not reported
 Fax Number: Not reported
 Modified By: MSBAPTIS
 Date Last Modified: 2011-08-16

Site Id: 13406
 Affiliation Type: Facility Owner

Map ID
Direction
Distance
Elevation

MAP FINDINGS

Site

Database(s)

EDR ID Number
EPA ID Number

36 ARDEN ST (Continued)

U003389131

Company Name: AGLI REALTY LLC
Contact Type: MANAGING PARTNER
Contact Name: SIMON Y. BALIAN
Address1: 65 SEAMON AVE, UNIT CC
Address2: Not reported
City: NEW YORK
State: NY
Zip Code: 10034
Country Code: 001
Phone: (718) 560-3125
EMail: Not reported
Fax Number: Not reported
Modified By: NTFREEMA
Date Last Modified: 2015-09-08

Site Id: 13406
Affiliation Type: Mail Contact
Company Name: AGLI REALTY LLC
Contact Type: Not reported
Contact Name: SIMON Y. BALIAN
Address1: 65 SEAMON AVE
Address2: UNIT CC
City: NEW YORK
State: NY
Zip Code: 10034
Country Code: 001
Phone: (718) 560-3125
EMail: SPM.PROP@GMAIL.COM
Fax Number: Not reported
Modified By: NTFREEMA
Date Last Modified: 2015-09-08

Tank Info:

Tank Number: 001
Tank Id: 15290
Material Code: 0001
Common Name of Substance: #2 Fuel Oil (On-Site Consumption)

Equipment Records:

I04 - Overfill - Product Level Gauge (A/G)
H00 - Tank Leak Detection - None
L09 - Piping Leak Detection - Exempt Suction Piping
G00 - Tank Secondary Containment - None
J02 - Dispenser - Suction Dispenser
B00 - Tank External Protection - None
C00 - Pipe Location - No Piping
F00 - Pipe External Protection - None
A00 - Tank Internal Protection - None
D01 - Pipe Type - Steel/Carbon Steel/Iron
Tank Location: 1
Tank Type: Steel/Carbon Steel/Iron
Tank Status: In Service
Pipe Model: Not reported
Install Date: 08/01/1926
Capacity Gallons: 5000

Map ID
Direction
Distance
Elevation

MAP FINDINGS

Site

Database(s)

EDR ID Number
EPA ID Number

36 ARDEN ST (Continued)

U003389131

Tightness Test Method: 21
Date Test: 07/26/2007
Next Test Date: Not reported
Date Tank Closed: Not reported
Register: True
Modified By: NTFREEMA
Last Modified: 04/14/2017
Material Name: Not reported

H82
NNE
< 1/8
0.093 mi.
489 ft.

SANPIO REALTY LLC
105 ARDEN STREET
NEW YORK, NY 10040
Site 3 of 9 in cluster H

NY AST **U003396656**
N/A

Relative:
Lower

AST:

Actual:
35 ft.

Region: STATE
DEC Region: 2
Site Status: Active
Facility Id: 2-602457
Program Type: PBS
UTM X: 590292.09172
UTM Y: 4524259.90203
Expiration Date: 05/30/2018
Site Type: Apartment Building/Office Building

Affiliation Records:

Site Id: 24414
Affiliation Type: Mail Contact
Company Name: DIMAGGIO REALTY MANAGEMENT LLC
Contact Type: Not reported
Contact Name: Not reported
Address1: PO BOX 392
Address2: Not reported
City: GLEN COVE
State: NY
Zip Code: 11542
Country Code: 001
Phone: (516) 759-7513
EMail: DIMAGGIORLTY@GMAIL.COM
Fax Number: Not reported
Modified By: MXLAY
Date Last Modified: 2016-05-10

Site Id: 24414
Affiliation Type: Facility Operator
Company Name: SANPIO REALTY LLC
Contact Type: Not reported
Contact Name: BENNY HOTI
Address1: Not reported
Address2: Not reported
City: Not reported
State: NN
Zip Code: Not reported
Country Code: 001
Phone: (347) 981-2576
EMail: Not reported
Fax Number: Not reported

Map ID
Direction
Distance
Elevation

MAP FINDINGS

Site

Database(s)

EDR ID Number
EPA ID Number

SANPIO REALTY LLC (Continued)

U003396656

Modified By: MSBAPTIS
Date Last Modified: 2014-08-22

Site Id: 24414
Affiliation Type: Emergency Contact
Company Name: SAN PIO REALTY LLC
Contact Type: Not reported
Contact Name: CRLOS DIMAGGIO
Address1: Not reported
Address2: Not reported
City: Not reported
State: NN
Zip Code: Not reported
Country Code: 999
Phone: (516) 759-7513
EMail: Not reported
Fax Number: Not reported
Modified By: MSBAPTIS
Date Last Modified: 2014-08-22

Site Id: 24414
Affiliation Type: Facility Owner
Company Name: SAN PIO REALTY LLC
Contact Type: Not reported
Contact Name: Not reported
Address1: PO BOX 259
Address2: Not reported
City: GREENVALE
State: NY
Zip Code: 11548
Country Code: 001
Phone: (516) 759-7513
EMail: Not reported
Fax Number: Not reported
Modified By: MXLAY
Date Last Modified: 2016-05-10

Tank Info:

Tank Number: 1
Tank Id: 50179
Material Code: 0003
Common Name of Substance: #6 Fuel Oil (On-Site Consumption)

Equipment Records:

G00 - Tank Secondary Containment - None
J02 - Dispenser - Suction Dispenser
C01 - Pipe Location - Aboveground
I04 - Overfill - Product Level Gauge (A/G)
A01 - Tank Internal Protection - Epoxy Liner
H00 - Tank Leak Detection - None
L09 - Piping Leak Detection - Exempt Suction Piping
B00 - Tank External Protection - None
F00 - Pipe External Protection - None
D01 - Pipe Type - Steel/Carbon Steel/Iron

Tank Location: 1

Map ID
Direction
Distance
Elevation

MAP FINDINGS

Site

Database(s)

EDR ID Number
EPA ID Number

SANPIO REALTY LLC (Continued)

U003396656

Tank Type: Steel/Carbon Steel/Iron
Tank Status: In Service
Pipe Model: Not reported
Install Date: 09/21/1935
Capacity Gallons: 5000
Tightness Test Method: NN
Date Test: Not reported
Next Test Date: Not reported
Date Tank Closed: Not reported
Register: True
Modified By: MSBAPTIS
Last Modified: 04/14/2017
Material Name: Not reported

G83
SSE
< 1/8
0.093 mi.
489 ft.

75-85 ELLWOOD STREET
75-85 ELLWOOD ST
NEW YORK, NY 10040

NY AST **U003391330**
N/A

Site 3 of 14 in cluster G

Relative:
Lower

AST:
Region: STATE
DEC Region: 2
Site Status: Active
Facility Id: 2-330795
Program Type: PBS
UTM X: 590301.38466
UTM Y: 4523899.61536
Expiration Date: 09/20/2017
Site Type: Apartment Building/Office Building

Actual:
27 ft.

Affiliation Records:
Site Id: 15595
Affiliation Type: Mail Contact
Company Name: 75 ELLWOOD LLC
Contact Type: Not reported
Contact Name: Not reported
Address1: 95-04 DELANCEY STREET
Address2: Not reported
City: NEW YORK
State: NY
Zip Code: 10002
Country Code: 001
Phone: (212) 777-2060
EMail: Not reported
Fax Number: Not reported
Modified By: dxliving
Date Last Modified: 2008-02-20

Site Id: 15595
Affiliation Type: Facility Operator
Company Name: 75-85 ELLWOOD STREET
Contact Type: Not reported
Contact Name: BROOKLYN HEATING
Address1: Not reported
Address2: Not reported
City: Not reported
State: NN

Map ID
Direction
Distance
Elevation

MAP FINDINGS

Site

Database(s)

EDR ID Number
EPA ID Number

75-85 ELLWOOD STREET (Continued)

U003391330

Zip Code: Not reported
Country Code: 001
Phone: (718) 444-7771
EMail: Not reported
Fax Number: Not reported
Modified By: dxliving
Date Last Modified: 2008-02-20

Site Id: 15595
Affiliation Type: Emergency Contact
Company Name: 75 ELLWOOD LLC
Contact Type: Not reported
Contact Name: 75 ELLWOOD LLC
Address1: Not reported
Address2: Not reported
City: Not reported
State: NN
Zip Code: Not reported
Country Code: 999
Phone: (212) 777-2060
EMail: Not reported
Fax Number: Not reported
Modified By: dxliving
Date Last Modified: 2008-02-20

Site Id: 15595
Affiliation Type: Facility Owner
Company Name: 75 ELLWOOD LLC
Contact Type: PRINCIPAL
Contact Name: ISRAEL WEINBERGER
Address1: 95-04 DELANCEY STREET
Address2: Not reported
City: NEW YORK
State: NY
Zip Code: 10002
Country Code: 001
Phone: (212) 777-2060
EMail: Not reported
Fax Number: Not reported
Modified By: dxliving
Date Last Modified: 2008-02-20

Tank Info:

Tank Number: 001
Tank Id: 21272
Material Code: 0001
Common Name of Substance: #2 Fuel Oil (On-Site Consumption)

Equipment Records:

H99 - Tank Leak Detection - Other
I04 - Overfill - Product Level Gauge (A/G)
A00 - Tank Internal Protection - None
D01 - Pipe Type - Steel/Carbon Steel/Iron
B00 - Tank External Protection - None
C00 - Pipe Location - No Piping

Map ID
Direction
Distance
Elevation

MAP FINDINGS

Site

Database(s)

EDR ID Number
EPA ID Number

75-85 ELLWOOD STREET (Continued)

U003391330

F00 - Pipe External Protection - None
L09 - Piping Leak Detection - Exempt Suction Piping
G00 - Tank Secondary Containment - None
J02 - Dispenser - Suction Dispenser

Tank Location: 1
Tank Type: Steel/Carbon Steel/Iron
Tank Status: In Service
Pipe Model: Not reported
Install Date: 01/01/1940
Capacity Gallons: 5000
Tightness Test Method: NN
Date Test: Not reported
Next Test Date: Not reported
Date Tank Closed: Not reported
Register: True
Modified By: dxliving
Last Modified: 04/14/2017
Material Name: Not reported

**I84
ESE
< 1/8
0.093 mi.
492 ft.**

**ARDEN REALTY LLC
35-45 ARDEN STREET
NEW YORK, NY 10040**

**NY AST U003391177
N/A**

Site 2 of 13 in cluster I

**Relative:
Lower**

AST:
Region: STATE
DEC Region: 2
Site Status: Active
Facility Id: 2-334650
Program Type: PBS
UTM X: 590442.32012
UTM Y: 4524020.22474
Expiration Date: 11/19/2017
Site Type: Apartment Building/Office Building

**Actual:
30 ft.**

Affiliation Records:
Site Id: 15927
Affiliation Type: Facility Owner
Company Name: ARDEN REALTY
Contact Type: OWNER
Contact Name: MOSHE MILLER
Address1: 1274 49TH STREET
Address2: Not reported
City: BROOKLYN
State: NY
Zip Code: 11219
Country Code: 001
Phone: (718) 972-7660
EMail: Not reported
Fax Number: Not reported
Modified By: MSBAPTIS
Date Last Modified: 2011-07-25

Site Id: 15927
Affiliation Type: Mail Contact
Company Name: M.P. MANAGEMEET
Contact Type: Not reported

Map ID
Direction
Distance
Elevation

MAP FINDINGS

Site

Database(s)

EDR ID Number
EPA ID Number

ARDEN REALTY LLC (Continued)

U003391177

Contact Name: MOSHE MILLER
Address1: 1274 49TH STREET #164 PMB 175
Address2: Not reported
City: BROOKLYN
State: NY
Zip Code: 11219
Country Code: 001
Phone: (718) 972-7660
EMail: Not reported
Fax Number: Not reported
Modified By: MSBAPTIS
Date Last Modified: 2011-07-25

Site Id: 15927
Affiliation Type: Emergency Contact
Company Name: ARDEN REALTY
Contact Type: Not reported
Contact Name: CARMELLO ARTEZ
Address1: Not reported
Address2: Not reported
City: Not reported
State: NN
Zip Code: Not reported
Country Code: 999
Phone: (203) 540-2853
EMail: Not reported
Fax Number: Not reported
Modified By: MSBAPTIS
Date Last Modified: 2011-07-25

Site Id: 15927
Affiliation Type: Facility Operator
Company Name: ARDEN REALTY LLC
Contact Type: Not reported
Contact Name: CARMELLO ARTEZ
Address1: Not reported
Address2: Not reported
City: Not reported
State: NN
Zip Code: Not reported
Country Code: 001
Phone: (203) 540-2853
EMail: Not reported
Fax Number: Not reported
Modified By: MSBAPTIS
Date Last Modified: 2011-07-25

Tank Info:

Tank Number: 001
Tank Id: 20893
Material Code: 0003
Common Name of Substance: #6 Fuel Oil (On-Site Consumption)

Equipment Records:

I04 - Overfill - Product Level Gauge (A/G)

Map ID
Direction
Distance
Elevation

MAP FINDINGS

Site

Database(s)

EDR ID Number
EPA ID Number

ARDEN REALTY LLC (Continued)

U003391177

J00 - Dispenser - None
C01 - Pipe Location - Aboveground
L00 - Piping Leak Detection - None
K00 - Spill Prevention - None
A00 - Tank Internal Protection - None
D01 - Pipe Type - Steel/Carbon Steel/Iron
F00 - Pipe External Protection - None
B00 - Tank External Protection - None
E00 - Piping Secondary Containment - None
G03 - Tank Secondary Containment - Vault (w/o access)
H00 - Tank Leak Detection - None

Tank Location: 1
Tank Type: Steel/Carbon Steel/Iron
Tank Status: In Service
Pipe Model: Not reported
Install Date: 01/01/1985
Capacity Gallons: 4000
Tightness Test Method: NN
Date Test: Not reported
Next Test Date: Not reported
Date Tank Closed: Not reported
Register: True
Modified By: MSBAPTIS
Last Modified: 04/14/2017
Material Name: Not reported

G85
South
< 1/8
0.095 mi.
499 ft.

78-82 ELLWOOD ST
78-82 ELLWOOD STREET
NEW YORK, NY 10040

NY AST U003396874
N/A

Site 4 of 14 in cluster G

Relative:
Lower

AST:
Region: STATE
DEC Region: 2
Site Status: Active
Facility Id: 2-602879
Program Type: PBS
UTM X: 590291.00419
UTM Y: 4523919.74038
Expiration Date: 05/28/2019
Site Type: Apartment Building/Office Building

Actual:
29 ft.

Affiliation Records:
Site Id: 24834
Affiliation Type: Facility Operator
Company Name: 78-82 ELLWOOD ST
Contact Type: Not reported
Contact Name: AMADO
Address1: Not reported
Address2: Not reported
City: Not reported
State: NN
Zip Code: Not reported
Country Code: 001
Phone: (646) 363-4498
EMail: Not reported
Fax Number: Not reported

Map ID
Direction
Distance
Elevation

MAP FINDINGS

Site

Database(s)

EDR ID Number
EPA ID Number

78-82 ELLWOOD ST (Continued)

U003396874

Modified By: MSBAPTIS
Date Last Modified: 2014-03-25

Site Id: 24834
Affiliation Type: Emergency Contact
Company Name: 81 ELLWOOD STREET REALTY LLC
Contact Type: Not reported
Contact Name: JOHN SCHROEDER
Address1: Not reported
Address2: Not reported
City: Not reported
State: NN
Zip Code: Not reported
Country Code: 999
Phone: (917) 682-7259
EMail: Not reported
Fax Number: Not reported
Modified By: BVCAMPBE
Date Last Modified: 2012-03-14

Site Id: 24834
Affiliation Type: Mail Contact
Company Name: 82 ELLWOOD STREET REALTY LLC
Contact Type: AGENT
Contact Name: JOHN SCHROEDER
Address1: 161 SUFFOLK STRET
Address2: Not reported
City: NEW YORK
State: NY
Zip Code: 10002
Country Code: 001
Phone: (212) 228-4336
EMail: URBANSCHRO@AOL.COM
Fax Number: Not reported
Modified By: MSBAPTIS
Date Last Modified: 2014-03-25

Site Id: 24834
Affiliation Type: Facility Owner
Company Name: 82 ELLWOOD STREET REALTY LLC
Contact Type: AGENT
Contact Name: JOHN SCHROEDER
Address1: 161 SUFFOLK ST
Address2: Not reported
City: NEW YORK
State: NY
Zip Code: 10002
Country Code: 001
Phone: (212) 228-4336
EMail: Not reported
Fax Number: Not reported
Modified By: MSBAPTIS
Date Last Modified: 2014-03-25

Tank Info:

Tank Number: 001

Map ID
Direction
Distance
Elevation

MAP FINDINGS

Site

Database(s)

EDR ID Number
EPA ID Number

78-82 ELLWOOD ST (Continued)

U003396874

Tank Id: 51951
Material Code: 0002
Common Name of Substance: #4 Fuel Oil (On-Site Consumption)

Equipment Records:

A00 - Tank Internal Protection - None
B01 - Tank External Protection - Painted/Asphalt Coating
K00 - Spill Prevention - None
J02 - Dispenser - Suction Dispenser
C01 - Pipe Location - Aboveground
I04 - Overfill - Product Level Gauge (A/G)
D02 - Pipe Type - Galvanized Steel
F00 - Pipe External Protection - None
E00 - Piping Secondary Containment - None
H00 - Tank Leak Detection - None
L09 - Piping Leak Detection - Exempt Suction Piping
G02 - Tank Secondary Containment - Vault (w/access)

Tank Location: 2
Tank Type: Steel/Carbon Steel/Iron
Tank Status: In Service
Pipe Model: Not reported
Install Date: 01/01/1985
Capacity Gallons: 4000
Tightness Test Method: NN
Date Test: Not reported
Next Test Date: Not reported
Date Tank Closed: Not reported
Register: True
Modified By: MSBAPTIS
Last Modified: 04/14/2017
Material Name: Not reported

J86
ENE
< 1/8
0.098 mi.
515 ft.

60 THAYER ST
60 THAYER STREET
NEW YORK, NY 10040
Site 1 of 17 in cluster J

NY AST **U003387252**
N/A

Relative:
Lower

AST:
Region: STATE
DEC Region: 2
Site Status: Active
Facility Id: 2-201995
Program Type: PBS
UTM X: 590448.94621
UTM Y: 4524156.94097
Expiration Date: 07/07/2022
Site Type: Apartment Building/Office Building

Actual:
27 ft.

Affiliation Records:

Site Id: 6892
Affiliation Type: Facility Operator
Company Name: THAYER REALTY LLC
Contact Type: Not reported
Contact Name: JULIO BLANCO
Address1: Not reported
Address2: Not reported
City: Not reported

Map ID
Direction
Distance
Elevation

MAP FINDINGS

Site

Database(s)

EDR ID Number
EPA ID Number

60 THAYER ST (Continued)

U003387252

State: NN
Zip Code: Not reported
Country Code: 001
Phone: (917) 940-3850
EMail: Not reported
Fax Number: Not reported
Modified By: LSZINOMA
Date Last Modified: 2014-10-24

Site Id: 6892
Affiliation Type: Facility Owner
Company Name: THAYER REALTY LLC
Contact Type: MEMBER/OWNER
Contact Name: FLORENCE EDELSTEIN
Address1: 2207 CONEY ISLAND AVE
Address2: Not reported
City: BROOKLYN
State: NY
Zip Code: 11223
Country Code: 001
Phone: (718) 627-7177
EMail: Not reported
Fax Number: Not reported
Modified By: MFLEONAR
Date Last Modified: 2017-07-17

Site Id: 6892
Affiliation Type: Emergency Contact
Company Name: THAYER REALTY LLC
Contact Type: Not reported
Contact Name: TANYA GOLDMAN
Address1: Not reported
Address2: Not reported
City: Not reported
State: NN
Zip Code: Not reported
Country Code: 999
Phone: (917) 780-6662
EMail: Not reported
Fax Number: Not reported
Modified By: MFLEONAR
Date Last Modified: 2017-07-17

Site Id: 6892
Affiliation Type: Mail Contact
Company Name: EDEL FAMILY MANAGEMENT
Contact Type: Not reported
Contact Name: TANYA GOLDMAN
Address1: 2207 CONEY ISLAND AVENUE
Address2: Not reported
City: BROOKLYN
State: NY
Zip Code: 11223
Country Code: 001
Phone: (718) 627-7177
EMail: TANYA@EFMNY.COM
Fax Number: Not reported

Map ID
Direction
Distance
Elevation

MAP FINDINGS

Site

Database(s)

EDR ID Number
EPA ID Number

60 THAYER ST (Continued)

U003387252

Modified By: MFLEONAR
Date Last Modified: 2017-07-17

Tank Info:

Tank Number: 001
Tank Id: 11509
Material Code: 0003
Common Name of Substance: #6 Fuel Oil (On-Site Consumption)

Equipment Records:

H00 - Tank Leak Detection - None
B00 - Tank External Protection - None
E02 - Piping Secondary Containment - Vault (with Access)
F00 - Pipe External Protection - None
K00 - Spill Prevention - None
A00 - Tank Internal Protection - None
D01 - Pipe Type - Steel/Carbon Steel/Iron
C01 - Pipe Location - Aboveground
G02 - Tank Secondary Containment - Vault (w/access)
I05 - Overfill - Vent Whistle
J03 - Dispenser - Gravity
L00 - Piping Leak Detection - None

Tank Location: 2
Tank Type: Steel/Carbon Steel/Iron
Tank Status: In Service
Pipe Model: Not reported
Install Date: 08/15/1981
Capacity Gallons: 5000
Tightness Test Method: 21
Date Test: 10/15/2014
Next Test Date: Not reported
Date Tank Closed: Not reported
Register: True
Modified By: MFLEONAR
Last Modified: 07/17/2017
Material Name: Not reported

H87
NE
< 1/8
0.101 mi.
531 ft.

78-86 THAYER ST CORP
78-86 THAYER STREET
NEW YORK, NY 10040
Site 4 of 9 in cluster H

NY AST U003387596
N/A

Relative:
Lower

AST:
Region: STATE
DEC Region: 2
Site Status: Active
Facility Id: 2-317349
Program Type: PBS
UTM X: 590417.27842
UTM Y: 4524239.54287
Expiration Date: 12/04/2017
Site Type: Apartment Building/Office Building

Actual:
32 ft.

Affiliation Records:
Site Id: 14591

Map ID
Direction
Distance
Elevation

MAP FINDINGS

Site

Database(s)

EDR ID Number
EPA ID Number

78-86 THAYER ST CORP (Continued)

U003387596

Affiliation Type: Mail Contact
Company Name: 78-86 THAYER STREET CORPORATION
Contact Type: Not reported
Contact Name: JOEL GENDELS
Address1: 542 MAIN STREET
Address2: 2ND FLOOR
City: NEW ROCHELLE
State: NY
Zip Code: 10801
Country Code: 001
Phone: (914) 380-8220
EMail: Not reported
Fax Number: Not reported
Modified By: KAKYER
Date Last Modified: 2012-11-15

Site Id: 14591
Affiliation Type: Facility Operator
Company Name: 78-86 THAYER ST CORP
Contact Type: Not reported
Contact Name: MANUAL BAZAN
Address1: Not reported
Address2: Not reported
City: Not reported
State: NN
Zip Code: Not reported
Country Code: 001
Phone: (914) 380-8255
EMail: Not reported
Fax Number: Not reported
Modified By: KAKYER
Date Last Modified: 2012-11-15

Site Id: 14591
Affiliation Type: Emergency Contact
Company Name: 78-86 THAYER STREET CORPORATION
Contact Type: Not reported
Contact Name: MARY CAMACHO
Address1: Not reported
Address2: Not reported
City: Not reported
State: NN
Zip Code: Not reported
Country Code: 999
Phone: (914) 380-8255
EMail: Not reported
Fax Number: Not reported
Modified By: KAKYER
Date Last Modified: 2012-11-15

Site Id: 14591
Affiliation Type: Facility Owner
Company Name: 78-86 THAYER STREET CORPORATION
Contact Type: AGENT
Contact Name: JOEL GENDELS
Address1: 542 MAIN ST., 2ND FLOOR
Address2: Not reported

Map ID
Direction
Distance
Elevation

MAP FINDINGS

Site

Database(s)

EDR ID Number
EPA ID Number

78-86 THAYER ST CORP (Continued)

U003387596

City: NEW ROCHELLE
State: NY
Zip Code: 10801
Country Code: 001
Phone: (914) 380-8220
EMail: Not reported
Fax Number: Not reported
Modified By: KAKYER
Date Last Modified: 2012-11-15

Tank Info:

Tank Number: 001
Tank Id: 12240
Material Code: 0003
Common Name of Substance: #6 Fuel Oil (On-Site Consumption)

Equipment Records:

H00 - Tank Leak Detection - None
L09 - Piping Leak Detection - Exempt Suction Piping
G00 - Tank Secondary Containment - None
J02 - Dispenser - Suction Dispenser
I04 - Overfill - Product Level Gauge (A/G)
A00 - Tank Internal Protection - None
D01 - Pipe Type - Steel/Carbon Steel/Iron
B00 - Tank External Protection - None
C00 - Pipe Location - No Piping
F00 - Pipe External Protection - None

Tank Location: 1
Tank Type: Steel/Carbon Steel/Iron
Tank Status: In Service
Pipe Model: Not reported
Install Date: 08/09/1993
Capacity Gallons: 5000
Tightness Test Method: NN
Date Test: Not reported
Next Test Date: Not reported
Date Tank Closed: Not reported
Register: True
Modified By: dxliving
Last Modified: 04/14/2017
Material Name: Not reported

K88
SSW
< 1/8
0.102 mi.
536 ft.

I.S. 218 - MANHATTAN M218
4600 BROADWAY
NEW YORK, NY 10040

NY UST **U004244777**
N/A

Site 1 of 5 in cluster K

Relative:
Higher

UST:
Id/Status: 2-606229 / Active
Program Type: PBS
Region: STATE
DEC Region: 2
Expiration Date: 07/06/2021
UTM X: 590126.18989
UTM Y: 4523849.45727

Actual:
39 ft.

Map ID
Direction
Distance
Elevation

MAP FINDINGS

Site

Database(s)

EDR ID Number
EPA ID Number

I.S. 218 - MANHATTAN M218 (Continued)

U004244777

Site Type: School

Affiliation Records:

Site Id: 28093
Affiliation Type: Facility Operator
Company Name: INTERMEDIATE SCHOOL 218 - MANHATTAN M218
Contact Type: Not reported
Contact Name: CLIFFORD THOMAS
Address1: Not reported
Address2: Not reported
City: Not reported
State: NN
Zip Code: Not reported
Country Code: 001
Phone: (212) 567-7990
EMail: Not reported
Fax Number: Not reported
Modified By: NRLOMBAR
Date Last Modified: 2015-11-17

Site Id: 28093
Affiliation Type: Mail Contact
Company Name: NYC DEPARTMENT OF EDUCATION
Contact Type: Not reported
Contact Name: MUNENDRA SHARMA
Address1: FIELD OPERATIONS-FUEL DIVISION
Address2: 44-36 VERNON BOULEVARD
City: LONG ISLAND CITY
State: NY
Zip Code: 11101
Country Code: 001
Phone: (718) 349-5752
EMail: MSHARMA@SCHOOLS.NYC.GOV
Fax Number: Not reported
Modified By: DAFRANCI
Date Last Modified: 2017-04-26

Site Id: 28093
Affiliation Type: Facility Owner
Company Name: NYC DEPARTMENT OF EDUCATION
Contact Type: Not reported
Contact Name: Not reported
Address1: 44-36 VERNON BLVD.
Address2: Not reported
City: LONG ISLAND CITY
State: NY
Zip Code: 11101
Country Code: 001
Phone: (718) 349-5752
EMail: Not reported
Fax Number: Not reported
Modified By: DAFRANCI
Date Last Modified: 2016-10-13

Site Id: 28093
Affiliation Type: Emergency Contact
Company Name: NYC DEPARTMENT OF EDUCATION
Contact Type: Not reported

Map ID
Direction
Distance
Elevation

MAP FINDINGS

Site

Database(s)

EDR ID Number
EPA ID Number

I.S. 218 - MANHATTAN M218 (Continued)

U004244777

Contact Name: KEN MAHADEO
Address1: Not reported
Address2: Not reported
City: Not reported
State: NN
Zip Code: Not reported
Country Code: 999
Phone: (646) 210-7918
EMail: Not reported
Fax Number: Not reported
Modified By: DAFRANCI
Date Last Modified: 2016-10-13

Tank Info:

Tank Number: 001
Tank ID: 61132
Tank Status: In Service
Material Name: In Service
Capacity Gallons: 15000
Install Date: 01/01/1991
Date Tank Closed: Not reported
Registered: True
Tank Location: Underground
Tank Type: Steel/carbon steel
Material Code: 0003
Common Name of Substance: #6 Fuel Oil (On-Site Consumption)

Tightness Test Method: NN
Date Test: Not reported
Next Test Date: Not reported
Pipe Model: Not reported
Modified By: MXLAY
Last Modified: 04/14/2017

Equipment Records:

C03 - Pipe Location - Aboveground/Underground Combination
G00 - Tank Secondary Containment - None
J02 - Dispenser - Suction Dispenser
A00 - Tank Internal Protection - None
B01 - Tank External Protection - Painted/Asphalt Coating
D01 - Pipe Type - Steel/Carbon Steel/Iron
F01 - Pipe External Protection - Painted/Asphalt Coating
K00 - Spill Prevention - None
L00 - Piping Leak Detection - None
E00 - Piping Secondary Containment - None
H00 - Tank Leak Detection - None
I00 - Overfill - None

Tank Number: 002
Tank ID: 61133
Tank Status: In Service
Material Name: In Service
Capacity Gallons: 15000
Install Date: 01/01/1991
Date Tank Closed: Not reported

Map ID
 Direction
 Distance
 Elevation

MAP FINDINGS

Site

Database(s)

EDR ID Number
 EPA ID Number

I.S. 218 - MANHATTAN M218 (Continued)

U004244777

Registered: True
 Tank Location: Underground
 Tank Type: Steel/carbon steel
 Material Code: 0003
 Common Name of Substance: #6 Fuel Oil (On-Site Consumption)

Tightness Test Method: NN
 Date Test: Not reported
 Next Test Date: Not reported
 Pipe Model: Not reported
 Modified By: MXLAY
 Last Modified: 04/14/2017

Equipment Records:

- A00 - Tank Internal Protection - None
- B01 - Tank External Protection - Painted/Asphalt Coating
- D01 - Pipe Type - Steel/Carbon Steel/Iron
- F01 - Pipe External Protection - Painted/Asphalt Coating
- K00 - Spill Prevention - None
- C03 - Pipe Location - Aboveground/Underground Combination
- G00 - Tank Secondary Containment - None
- J02 - Dispenser - Suction Dispenser
- L00 - Piping Leak Detection - None
- E00 - Piping Secondary Containment - None
- H00 - Tank Leak Detection - None
- I00 - Overfill - None

K89
SSW
 < 1/8
 0.102 mi.
 536 ft.

I.S. 218 - MANHATTAN M218
4600 BROADWAY
NEW YORK, NY 10040
 Site 2 of 5 in cluster K

NY AST **A100416487**
N/A

Relative:
Higher

AST:
 Region: STATE
 DEC Region: 2
 Site Status: Active
 Facility Id: 2-606229
 Program Type: PBS
 UTM X: 590126.18989
 UTM Y: 4523849.45727
 Expiration Date: 07/06/2021
 Site Type: School

Actual:
39 ft.

Affiliation Records:

Site Id: 28093
 Affiliation Type: Facility Operator
 Company Name: INTERMEDIATE SCHOOL 218 - MANHATTAN M218
 Contact Type: Not reported
 Contact Name: CLIFFORD THOMAS
 Address1: Not reported
 Address2: Not reported
 City: Not reported
 State: NN
 Zip Code: Not reported
 Country Code: 001
 Phone: (212) 567-7990
 EMail: Not reported
 Fax Number: Not reported

Map ID
Direction
Distance
Elevation

MAP FINDINGS

Site

Database(s)

EDR ID Number
EPA ID Number

I.S. 218 - MANHATTAN M218 (Continued)

A100416487

Modified By: NRLOMBAR
Date Last Modified: 2015-11-17

Site Id: 28093
Affiliation Type: Mail Contact
Company Name: NYC DEPARTMENT OF EDUCATION
Contact Type: Not reported
Contact Name: MUNENDRA SHARMA
Address1: FIELD OPERATIONS-FUEL DIVISION
Address2: 44-36 VERNON BOULEVARD
City: LONG ISLAND CITY
State: NY
Zip Code: 11101
Country Code: 001
Phone: (718) 349-5752
EMail: MSHARMA@SCHOOLS.NYC.GOV
Fax Number: Not reported
Modified By: DAFRANCI
Date Last Modified: 2017-04-26

Site Id: 28093
Affiliation Type: Facility Owner
Company Name: NYC DEPARTMENT OF EDUCATION
Contact Type: Not reported
Contact Name: Not reported
Address1: 44-36 VERNON BLVD.
Address2: Not reported
City: LONG ISLAND CITY
State: NY
Zip Code: 11101
Country Code: 001
Phone: (718) 349-5752
EMail: Not reported
Fax Number: Not reported
Modified By: DAFRANCI
Date Last Modified: 2016-10-13

Site Id: 28093
Affiliation Type: Emergency Contact
Company Name: NYC DEPARTMENT OF EDUCATION
Contact Type: Not reported
Contact Name: KEN MAHADEO
Address1: Not reported
Address2: Not reported
City: Not reported
State: NN
Zip Code: Not reported
Country Code: 999
Phone: (646) 210-7918
EMail: Not reported
Fax Number: Not reported
Modified By: DAFRANCI
Date Last Modified: 2016-10-13

Tank Info:

Tank Number: 003

Map ID
Direction
Distance
Elevation

MAP FINDINGS

Site

Database(s)

EDR ID Number
EPA ID Number

I.S. 218 - MANHATTAN M218 (Continued)

A100416487

Tank Id: 262025

Equipment Records:

- I04 - Overfill - Product Level Gauge (A/G)
- G01 - Tank Secondary Containment - Diking (Aboveground)
- H06 - Tank Leak Detection - Impervious Barrier/Concrete Pad (A/G)
- L00 - Piping Leak Detection - None
- C03 - Pipe Location - Aboveground/Underground Combination
- J02 - Dispenser - Suction Dispenser
- A00 - Tank Internal Protection - None
- B01 - Tank External Protection - Painted/Asphalt Coating
- D01 - Pipe Type - Steel/Carbon Steel/Iron
- F01 - Pipe External Protection - Painted/Asphalt Coating
- K00 - Spill Prevention - None
- E00 - Piping Secondary Containment - None

Tank Location: 3

Tank Type: Steel/Carbon Steel/Iron

Tank Status: In Service

Pipe Model: Not reported

Install Date: 01/01/1991

Capacity Gallons: 1000

Tightness Test Method: NN

Date Test: Not reported

Next Test Date: Not reported

Date Tank Closed: Not reported

Register: True

Modified By: MXLAY

Last Modified: 04/14/2017

Material Name: Not reported

Tank Number: 004
Tank Id: 262026

Equipment Records:

- J02 - Dispenser - Suction Dispenser
- K00 - Spill Prevention - None
- A00 - Tank Internal Protection - None
- B01 - Tank External Protection - Painted/Asphalt Coating
- D01 - Pipe Type - Steel/Carbon Steel/Iron
- F01 - Pipe External Protection - Painted/Asphalt Coating
- I04 - Overfill - Product Level Gauge (A/G)
- C01 - Pipe Location - Aboveground
- L00 - Piping Leak Detection - None
- G01 - Tank Secondary Containment - Diking (Aboveground)
- H06 - Tank Leak Detection - Impervious Barrier/Concrete Pad (A/G)
- I02 - Overfill - High Level Alarm
- E00 - Piping Secondary Containment - None

Tank Location: 3

Tank Type: Steel/Carbon Steel/Iron

Tank Status: In Service

Pipe Model: Not reported

Install Date: 01/01/1991

Capacity Gallons: 75

Tightness Test Method: NN

Date Test: Not reported

Next Test Date: Not reported

Date Tank Closed: Not reported

Map ID
Direction
Distance
Elevation

MAP FINDINGS

Site

Database(s)

EDR ID Number
EPA ID Number

I.S. 218 - MANHATTAN M218 (Continued)

A100416487

Register: True
Modified By: MXLAY
Last Modified: 04/14/2017
Material Name: Not reported

G90
SE
< 1/8
0.102 mi.
541 ft.

SPILL NUMBER 0011648
14 SICKLES ST
MANHATTAN, NY
Site 5 of 14 in cluster G

NY Spills S104951284
N/A

Relative:
Lower

SPILLS:

Actual:
27 ft.

Facility ID: 0011648
Facility Type: ER
Spill Number: 0011648
DER Facility ID: 251263
Site ID: 311434
DEC Region: 2
Closed Date: 2003-05-27
Spill Cause: Equipment Failure
Spill Class: C3
SWIS: 3101
Spill Date: 2001-01-29
Investigator: SMSANGES
Referred To: Not reported
Reported to Dept: 2001-01-29
CID: 382
Water Affected: Not reported
Spill Source: Private Dwelling
Spill Notifier: Other
Cleanup Ceased: Not reported
Cleanup Meets Std: False
Last Inspection: Not reported
Recommended Penalty: False
UST Trust: False
Remediation Phase: 0
Date Entered In Computer: 2001-01-29
Spill Record Last Update: 2003-05-27
Spiller Name: UNKNOWN
Spiller Company: Not reported
Spiller Address: 14 SICKLES ST
Spiller Company: 001
Contact Name: PAUL SANO
DEC Memo: "Prior to Sept, 2004 data translation this spill Lead_DEC Field was SANGESLAND administrative closure no proof of cleanup submitted"
Remarks: "FILL BOX BROKE LOOSE CAUSING SPILL. KC SENDING HAZ MAT CREW TO LOCATION"

All Materials:

Site ID: 311434
Operable Unit ID: 833650
Operable Unit: 01
Material ID: 541950
Material Code: 0002A
Material Name: #4 fuel oil
Case No.: Not reported
Material FA: Petroleum
Quantity: 10.00

Map ID
Direction
Distance
Elevation

MAP FINDINGS

Site

Database(s)

EDR ID Number
EPA ID Number

SPILL NUMBER 0011648 (Continued)

S104951284

Units: G
Recovered: .00
Oxygenate: Not reported

**G91
SE
< 1/8
0.102 mi.
541 ft.**

**INWOOD VENTURA ASSOCIATES LLC
14-28 SICKLES STREET
NEW YORK, NY 10040
Site 6 of 14 in cluster G**

**NY AST U004076212
N/A**

**Relative:
Lower**

AST:

Region: STATE
DEC Region: 2
Site Status: Active
Facility Id: 2-091480
Program Type: PBS
UTM X: 590420.54402
UTM Y: 4523878.55259
Expiration Date: 03/24/2022
Site Type: Apartment Building/Office Building

**Actual:
27 ft.**

Affiliation Records:

Site Id: 2299
Affiliation Type: Facility Owner
Company Name: INWOOD VENTURA ASSOCIATES LLC
Contact Type: DIRECTOR OF OPERATIONS
Contact Name: STEVEN LAVELLE
Address1: 149-45 NORTHERN BLVD - #6V
Address2: Not reported
City: FLUSHING
State: NY
Zip Code: 11354
Country Code: 001
Phone: (718) 463-0470
EMail: Not reported
Fax Number: Not reported
Modified By: MFLEONAR
Date Last Modified: 2017-05-25

Site Id: 2299
Affiliation Type: Mail Contact
Company Name: VENTURA LAND CORP.
Contact Type: Not reported
Contact Name: STEVEN LAVELLE
Address1: 149-45 NORTHERN BOULEVARD
Address2: #6V
City: FLUSHING
State: NY
Zip Code: 11354
Country Code: 001
Phone: (718) 463-0470
EMail: SJL@VENTURALANDCORP.COM
Fax Number: Not reported
Modified By: MFLEONAR
Date Last Modified: 2017-05-25

Site Id: 2299

Map ID
Direction
Distance
Elevation

MAP FINDINGS

Site

Database(s)

EDR ID Number
EPA ID Number

INWOOD VENTURA ASSOCIATES LLC (Continued)

U004076212

Affiliation Type: Facility Operator
Company Name: INWOOD VENTURA ASSOCIATES LLC
Contact Type: Not reported
Contact Name: ANTONIO MEJIA
Address1: Not reported
Address2: Not reported
City: Not reported
State: NN
Zip Code: Not reported
Country Code: 001
Phone: (212) 544-8198
EMail: Not reported
Fax Number: Not reported
Modified By: TRANSLAT
Date Last Modified: 2004-03-04

Site Id: 2299
Affiliation Type: Emergency Contact
Company Name: INWOOD VENTURA ASSOCIATES LLC
Contact Type: Not reported
Contact Name: JOSEPH PASTORE
Address1: Not reported
Address2: Not reported
City: Not reported
State: NN
Zip Code: Not reported
Country Code: 999
Phone: (516) 731-2325
EMail: Not reported
Fax Number: Not reported
Modified By: MFLEONAR
Date Last Modified: 2017-05-25

Tank Info:

Tank Number: 001
Tank Id: 3624
Material Code: 0003
Common Name of Substance: #6 Fuel Oil (On-Site Consumption)

Equipment Records:

I04 - Overfill - Product Level Gauge (A/G)
G00 - Tank Secondary Containment - None
J02 - Dispenser - Suction Dispenser
A00 - Tank Internal Protection - None
H00 - Tank Leak Detection - None
L09 - Piping Leak Detection - Exempt Suction Piping
F00 - Pipe External Protection - None
B00 - Tank External Protection - None
C00 - Pipe Location - No Piping
D02 - Pipe Type - Galvanized Steel
Tank Location: 6
Tank Type: Steel/Carbon Steel/Iron
Tank Status: Closed - Removed
Pipe Model: Not reported
Install Date: 03/11/1927

Map ID
Direction
Distance
Elevation

MAP FINDINGS

Site

Database(s)

EDR ID Number
EPA ID Number

INWOOD VENTURA ASSOCIATES LLC (Continued)

U004076212

Capacity Gallons: 5000
Tightness Test Method: NN
Date Test: Not reported
Next Test Date: Not reported
Date Tank Closed: 05/31/2010
Register: True
Modified By: BVCAMPBE
Last Modified: 04/14/2017
Material Name: Not reported

Tank Number: 002
Tank Id: 241601
Material Code: 0002
Common Name of Substance: #4 Fuel Oil (On-Site Consumption)

Equipment Records:

I04 - Overfill - Product Level Gauge (A/G)
G00 - Tank Secondary Containment - None
J02 - Dispenser - Suction Dispenser
A00 - Tank Internal Protection - None
H00 - Tank Leak Detection - None
L09 - Piping Leak Detection - Exempt Suction Piping
B00 - Tank External Protection - None
C00 - Pipe Location - No Piping
D02 - Pipe Type - Galvanized Steel
F00 - Pipe External Protection - None

Tank Location: 6
Tank Type: Steel/Carbon Steel/Iron
Tank Status: In Service
Pipe Model: Not reported
Install Date: 06/23/2010
Capacity Gallons: 4000
Tightness Test Method: -
Date Test: Not reported
Next Test Date: Not reported
Date Tank Closed: Not reported
Register: True
Modified By: MFLEONAR
Last Modified: 05/25/2017
Material Name: Not reported

G92
SSE
< 1/8
0.104 mi.
547 ft.

APARTMENT BUILDING
14-28 SICKLES STREET
MANHATTAN, NY
Site 7 of 14 in cluster G

NY Spills S110243796
N/A

Relative:
Lower

SPILLS:
Facility ID: 0913839
Facility Type: ER
Spill Number: 0913839
DER Facility ID: 375697
Site ID: 426813
DEC Region: 2
Closed Date: 2011-01-12
Spill Cause: Equipment Failure

Actual:
27 ft.

Map ID
Direction
Distance
Elevation

MAP FINDINGS

Site

Database(s)

EDR ID Number
EPA ID Number

APARTMENT BUILDING (Continued)

S110243796

Spill Class: C4
SWIS: 3101
Spill Date: 2010-03-30
Investigator: RVKETANI
Referred To: Not reported
Reported to Dept: 2010-03-30
CID: Not reported
Water Affected: Not reported
Spill Source: Commercial/Industrial
Spill Notifier: Other
Cleanup Ceased: Not reported
Cleanup Meets Std: False
Last Inspection: Not reported
Recommended Penalty: False
UST Trust: False
Remediation Phase: 0
Date Entered In Computer: 2010-03-30
Spill Record Last Update: 2011-01-12
Spiller Name: JOE PASTORE
Spiller Company: INWOOD VENTURA ASSOCIATES LLC
Spiller Address: 149-45 NORTHERN BLVD APT 6V
Spiller Company: 999
Contact Name: JOE PASTORE
DEC Memo: "DEC Piper spoke with Mark at PTC. 5K vaulted ust with debris around it is leaking .Managing agent has proposal to pump and remove tank and cont. CSL sent. PBS # 2- 091480. 6/11/10-Vought-Spill transferred from DEC Vought to DEC Ketani as per DEC Austin and Vought transfer to Section A. 10/14/10 - Raphael Ketani. The spill took place on 3/30/10 and consisted of a release of 20 gals. of #6 oil to the soil. It is an equipment failure, but the type of failure is not indicated. The owner is Inwood Ventura Associates, LLC, 149-45 Northern Blvd., apt 6V, Flushing, NY, 11354. The PBS case is #2-091480. It lists a 5,000 gal. tank in a vault with #6 oil that is in service. The contact is Steven Lavelle (718) 463-0470, ext 16. There is no paper file and there is only a CSL in the E-docs. I tried to contact Mr. Lavelle regarding the status of the cleanup, but I could only leave a voice message. 12/6/10 - Raphael Ketani. I spoke to Mr. Lavelle. He said that PTC finished putting in the replacement oil tank just 2 weeks ago. He said that the problem has been going on since March and now it's December. He said that he will have his assistant look for the closure report and send it to the DEC. 12/9/10 - Raphael Ketani. Mr. Lavelle sent me three invoices from PTC showing that Inwood Ventura Associates had been billed for the cleanup work. Two invoices listed the specific work and materials used in the cleanup. 1/11/10 - Raphael Ketani. Mark Salamack of PTC (718) 624-4842 sent me a letter report explaining the work that took place. The letter was accompanied by a disposal manifest, a hand drawn diagram, and pictures of the cleaned tank room floor. I reviewed the documents and determined that they accurately reflected the work that took place and that the spill had been cleaned up. As the spill was small and contained to the tank room, and as the oil was thick #6 oil that had spilled onto a concrete floor with no cracks, I determined that the threat to the public and the environment were minimal to non-existent. Therefore, I closed the spill case. "
Remarks: "not contained,caller is trying to get approval to empty the tank. clean up pending"

Map ID
Direction
Distance
Elevation

MAP FINDINGS

Site

Database(s)

EDR ID Number
EPA ID Number

APARTMENT BUILDING (Continued)

S110243796

All TTF:

Facility ID: 0913839
Spill Number: 0913839
Spill Tank Test: 2488622
Site ID: 426813
Tank Number: 1
Tank Size: 5000
Material: 0003
EPA UST: False
UST: False
Cause: 03
Source: 01
Test Method: 00
Test Method 2: Unknown
Leak Rate: .00
Gross Fail: Not reported
Modified By: RVKETANI
Last Modified Date: Not reported

All Materials:

Site ID: 426813
Operable Unit ID: 1182487
Operable Unit: 01
Material ID: 2176669
Material Code: 0003A
Material Name: #6 fuel oil
Case No.: Not reported
Material FA: Petroleum
Quantity: 20.00
Units: G
Recovered: Not reported
Oxygenate: Not reported

193
ESE
< 1/8
0.104 mi.
550 ft.
29-31 ARDEN ST
29-31 ARDEN ST
NEW YORK, NY 10040
Site 3 of 13 in cluster I

NY AST **U003392528**
N/A

Relative:
Lower

AST:

Region: STATE
DEC Region: 2
Site Status: Unregulated/Closed
Facility Id: 2-199524
Program Type: PBS
UTM X: 590452.04908
UTM Y: 4524000.97059
Expiration Date: N/A
Site Type: Apartment Building/Office Building

Actual:
30 ft.

Affiliation Records:

Site Id: 6673
Affiliation Type: Facility Owner
Company Name: 29-31 ARDEN STREET REALTY INC
Contact Type: Not reported
Contact Name: Not reported

Map ID
Direction
Distance
Elevation

MAP FINDINGS

Site

Database(s)

EDR ID Number
EPA ID Number

29-31 ARDEN ST (Continued)

U003392528

Address1: 29 ARDEN ST
Address2: Not reported
City: NEW YORK CITY
State: NY
Zip Code: 10040
Country Code: 001
Phone: (212) 928-0508
EMail: Not reported
Fax Number: Not reported
Modified By: TRANSLAT
Date Last Modified: 2004-03-04

Site Id: 6673
Affiliation Type: Mail Contact
Company Name: FRANK HUARE RECEIVER C/O HUDSONVIEW ASSOC INC
Contact Type: Not reported
Contact Name: Not reported
Address1: 159 RIVERSIDE DR WEST
Address2: Not reported
City: NEW YORK CITY
State: NY
Zip Code: 10032
Country Code: 001
Phone: (212) 928-0508
EMail: Not reported
Fax Number: Not reported
Modified By: TRANSLAT
Date Last Modified: 2004-03-04

Site Id: 6673
Affiliation Type: Facility Operator
Company Name: 29-31 ARDEN ST
Contact Type: Not reported
Contact Name: PAUL BEHARRY
Address1: Not reported
Address2: Not reported
City: Not reported
State: NN
Zip Code: Not reported
Country Code: 001
Phone: (212) 928-0508
EMail: Not reported
Fax Number: Not reported
Modified By: TRANSLAT
Date Last Modified: 2004-03-04

Site Id: 6673
Affiliation Type: Emergency Contact
Company Name: 29-31 ARDEN STREET REALTY INC
Contact Type: Not reported
Contact Name: PAUL BEHARRY
Address1: Not reported
Address2: Not reported
City: Not reported
State: NN
Zip Code: Not reported
Country Code: 001

Map ID
Direction
Distance
Elevation

MAP FINDINGS

Site

Database(s)

EDR ID Number
EPA ID Number

29-31 ARDEN ST (Continued)

U003392528

Phone: (212) 928-0508
EMail: Not reported
Fax Number: Not reported
Modified By: TRANSLAT
Date Last Modified: 2004-03-04

Tank Info:

Tank Number: 001
Tank Id: 24798
Material Code: 0001
Common Name of Substance: #2 Fuel Oil (On-Site Consumption)

Equipment Records:

I04 - Overfill - Product Level Gauge (A/G)
B00 - Tank External Protection - None
C00 - Pipe Location - No Piping
F00 - Pipe External Protection - None
G00 - Tank Secondary Containment - None
J02 - Dispenser - Suction Dispenser
H00 - Tank Leak Detection - None
L09 - Piping Leak Detection - Exempt Suction Piping
A00 - Tank Internal Protection - None
D01 - Pipe Type - Steel/Carbon Steel/Iron

Tank Location: 1
Tank Type: Steel/Carbon Steel/Iron
Tank Status: Tank Converted to Non-Regulated Use
Pipe Model: Not reported
Install Date: Not reported
Capacity Gallons: 4000
Tightness Test Method: NN
Date Test: Not reported
Next Test Date: Not reported
Date Tank Closed: Not reported
Register: True
Modified By: CGFREEDM
Last Modified: 04/14/2017
Material Name: Not reported

L94
East
< 1/8
0.104 mi.
551 ft.

42 THAYER ST.
42 THAYER STREET
NEW YORK, NY 10040
Site 1 of 7 in cluster L

NY AST **A100166578**
N/A

Relative:
Lower

AST:
Region: STATE
DEC Region: 2
Site Status: Active
Facility Id: 2-363324
Program Type: PBS
UTM X: 590487.36635
UTM Y: 4524082.69258
Expiration Date: 06/10/2020
Site Type: Apartment Building/Office Building

Actual:
29 ft.

Affiliation Records:

Map ID
Direction
Distance
Elevation

MAP FINDINGS

Site

Database(s)

EDR ID Number
EPA ID Number

42 THAYER ST. (Continued)

A100166578

Site Id: 18413
Affiliation Type: Facility Operator
Company Name: 42 THAYER ST.
Contact Type: Not reported
Contact Name: EDDY MARROQUIN
Address1: Not reported
Address2: Not reported
City: Not reported
State: NY
Zip Code: Not reported
Country Code: 001
Phone: (718) 795-5700
EMail: Not reported
Fax Number: Not reported
Modified By: MXAJOKU
Date Last Modified: 2013-05-20

Site Id: 18413
Affiliation Type: Emergency Contact
Company Name: JH ASSOCIATES LLC
Contact Type: Not reported
Contact Name: KEN YUSTMAN
Address1: Not reported
Address2: Not reported
City: Not reported
State: NN
Zip Code: Not reported
Country Code: 999
Phone: (718) 892-9200
EMail: Not reported
Fax Number: Not reported
Modified By: MXAJOKU
Date Last Modified: 2013-05-20

Site Id: 18413
Affiliation Type: Mail Contact
Company Name: WEISS REALTY LLC
Contact Type: Not reported
Contact Name: KEN YUSTMAN
Address1: JH ASSOCIATES LLC
Address2: P.O. BOX 198
City: BRONX
State: NY
Zip Code: 10461
Country Code: 001
Phone: (718) 892-9200
EMail: KYUSTMAN@WEISSREALTYLLC.COM
Fax Number: Not reported
Modified By: BVCAMPBE
Date Last Modified: 2011-05-24

Site Id: 18413
Affiliation Type: Facility Owner
Company Name: 42 THAYER ST. LLC
Contact Type: MANAGING AGENT
Contact Name: KEN YUSTMAN
Address1: 3240 E TREMONT AVE

Map ID
Direction
Distance
Elevation

MAP FINDINGS

Site

Database(s)

EDR ID Number
EPA ID Number

42 THAYER ST. (Continued)

A100166578

Address2: Not reported
City: BRONX
State: NY
Zip Code: 10461
Country Code: 001
Phone: (718) 892-9200
EMail: Not reported
Fax Number: Not reported
Modified By: DMPOKRZY
Date Last Modified: 2016-07-25

Tank Info:

Tank Number: 001
Tank Id: 25952
Material Code: 0002
Common Name of Substance: #4 Fuel Oil (On-Site Consumption)

Equipment Records:

J02 - Dispenser - Suction Dispenser
A00 - Tank Internal Protection - None
D01 - Pipe Type - Steel/Carbon Steel/Iron
K00 - Spill Prevention - None
C01 - Pipe Location - Aboveground
I04 - Overfill - Product Level Gauge (A/G)
E00 - Piping Secondary Containment - None
G03 - Tank Secondary Containment - Vault (w/o access)
L09 - Piping Leak Detection - Exempt Suction Piping
B00 - Tank External Protection - None
F00 - Pipe External Protection - None
H99 - Tank Leak Detection - Other

Tank Location: 1
Tank Type: Steel/Carbon Steel/Iron
Tank Status: In Service
Pipe Model: Not reported
Install Date: 09/01/1969
Capacity Gallons: 4000
Tightness Test Method: NN
Date Test: Not reported
Next Test Date: Not reported
Date Tank Closed: Not reported
Register: True
Modified By: DMPOKRZY
Last Modified: 04/14/2017
Material Name: Not reported

L95
East
< 1/8
0.104 mi.
551 ft.

UNDERGROUND
42 THAYER STREET
MANHATTEN, NY
Site 2 of 7 in cluster L

NY Spills S113405372
N/A

Relative:
Lower

SPILLS:
Facility ID: 1216055
Facility Type: ER
Spill Number: 1216055
DER Facility ID: 434670

Actual:
29 ft.

Map ID
Direction
Distance
Elevation

MAP FINDINGS

Site

Database(s)

EDR ID Number
EPA ID Number

UNDERGROUND (Continued)

S113405372

Site ID: 479403
DEC Region: 2
Closed Date: 2013-04-24
Spill Cause: Equipment Failure
Spill Class: Not reported
SWIS: 3101
Spill Date: 2013-03-04
Investigator: HRPATEL
Referred To: Not reported
Reported to Dept: 2013-03-04
CID: Not reported
Water Affected: Not reported
Spill Source: Institutional, Educational, Gov., Other
Spill Notifier: Other
Cleanup Ceased: Not reported
Cleanup Meets Std: False
Last Inspection: Not reported
Recommended Penalty: False
UST Trust: False
Remediation Phase: 0
Date Entered In Computer: 2013-03-04
Spill Record Last Update: 2013-04-24
Spiller Name: ROB HILL
Spiller Company: UNKNOWN
Spiller Address: 42 THAYER STREET
Spiller Company: 999
Contact Name: ROB HILL
DEC Memo: "03/04/13-Hiralkumar Patel. alternate address: none no other spills found. PBS #: 2-363324. as per PBS record, building has one active 4,000 gal #4 oil AST in contact with soil. the tank was installed in Sep. 1969. Eddy Marroquin **super for building 42 Thayer St.** Ph. (718) 892-9200 42 Thayer LLC. **owner for building 42 Thayer St** c/o Weiss Realty LLC. 1775 Broadway, Suite 532 New York, NY 10019 Attn.: Ken Yustman Ph. (718) 892-9200 email: kyustman@weissrealtyllc.com visited site on 02/21/13 (at 9:30 AM) as part of investigation under spill #: 9514651 for 50 Thayer St. met with Eddy, building super, who is working at the building for past 15 years. he mentioned that building was using #6 oil, but changed grade to #4 oil before he started working at the building. the tank at 42 Thayer St is completely aboveground on saddles. all lines to/from tank are aboveground, except portion of fill line that runs about 11 ft under the sidewalk. no oil found in sump in boiler room. tank/boiler room at 42 Thayer street are located along the Thayer St. as portion of fill line was underground, asked Mr. Yustman to test it, which failed. Mr. Yustman also manages property 47 Arden street, which is located on west of the subject site. fill line at 47 Arden St was also found leaking (spill #: 1216056). both buildings 42 Thayer St and 47 Arden Street were owned by JH Associates in past and were sold to different entities, but all three companies (JH Associates, 42 Thayer LLC and 47 Arden LLC) have same address. <-----
03/06/13-Hiralkumar Patel. 9:25 AM:- spoke with Mr. Yustman. based on line test failure, asked him to investigate the leak point and any associated contamination. he already spoke with Riteway to remove and replace the leaking fill line. asked him to schedule for site inspection prior to backfilling the sidewalk excavation. 9:29 AM:- spoke with Rob at Riteway. they are preparing work proposal and will submit to property manager soon. asked him to call for site

Map ID
 Direction
 Distance
 Elevation

MAP FINDINGS

Site

Database(s)

EDR ID Number
 EPA ID Number

UNDERGROUND (Continued)

S113405372

inspection, prior to backfilling. 10:54 AM:- sent letter to Mr. Yustman requiring investigation for line failure. asked him to submit report by the end of 04/26/13. letter emailed to Mr. Yustman and Anthony (Riteway). 03/15/13-Hiralkumar Patel. letter sent to Mr. Yustman came back undelivered. 3:27 PM:- spoke with Mr. Yustman regarding the letter. he has received letter in email on 03/06/13. he gave management office address for future correspondence. 42 Thayer LLC. **owner for building 47 Arden St** c/o Weiss Realty LLC. 3240 East Tremont Avenue Bronx, NY 10461 Attn.: Ken Yustman Ph. (718) 892-9200 email: kyustman@weissrealtyllc.com Mr. Yustman mentioned that Riteway has applied for DOT permit. they will do further investigation as soon as permit received. 03/18/13-Hiralkumar Patel. 11:10 AM:- received message from Mr. Yustman. he mentioned that Riteway is beginning fill line work today. 1:25 PM:- spoke with Rob at Riteway. they will start sidewalk excavation today and will call once fill line exposed. 03/21/13-Hiralkumar Patel. 10:38 AM:- received call from Rob from Riteway. they have replaced fill line at the site and will start backfilling tomorrow. 03/22/13-Hiralkumar Patel. 9:40 AM:- visited site. met crew from Riteway. inspected fill line excavation. crew dug to maximum 1 ft below the sidewalk and replaced the fill line with secondary containment. no sign of contamination noted in excavation. 04/24/13-Hiralkumar Patel. 12:44 PM:- received email from David including closure letter. based on available information, case closed. 1:18 PM:- spill closure letter sent to Mr. Yustman. letter emailed to Mr. Yustman and David. **also refer spill #: 9514651.**"

Remarks: "underground line leak - clean up pending"

All Materials:

Site ID: 479403
 Operable Unit ID: 1229138
 Operable Unit: 01
 Material ID: 2226896
 Material Code: 0003A
 Material Name: #6 fuel oil
 Case No.: Not reported
 Material FA: Petroleum
 Quantity: Not reported
 Units: Not reported
 Recovered: Not reported
 Oxygenate: Not reported

J96
 ENE
 < 1/8
 0.105 mi.
 552 ft.

98 THAYER LLC
98 THAYER STREET
NEW YORK, NY 10040
Site 2 of 17 in cluster J

NY AST U003385988
N/A

Relative:
 Lower

AST:
 Region: STATE
 DEC Region: 2
 Site Status: Active
 Facility Id: 2-273295
 Program Type: PBS
 UTM X: 590378.80687
 UTM Y: 4524295.30615
 Expiration Date: 08/24/2022

Actual:
 27 ft.

Map ID
Direction
Distance
Elevation

MAP FINDINGS

Site

Database(s)

EDR ID Number
EPA ID Number

98 THAYER LLC (Continued)

U003385988

Site Type: Apartment Building/Office Building

Affiliation Records:

Site Id: 11620
Affiliation Type: Facility Owner
Company Name: 98 THAYER LLC
Contact Type: OFFICER
Contact Name: ALLISON FOLDVARY
Address1: 98 CUTTERMILL ROAD
Address2: Not reported
City: GREAT NECK
State: NY
Zip Code: 11021
Country Code: 001
Phone: (718) 225-5046
EMail: Not reported
Fax Number: Not reported
Modified By: MFLEONAR
Date Last Modified: 2017-09-11

Site Id: 11620
Affiliation Type: Mail Contact
Company Name: 98 THAYER LLC
Contact Type: Not reported
Contact Name: MAYER BRANDWEIN
Address1: 98 CUTTERMILL ROAD
Address2: SUITE 444 SOUTH
City: GREAT NECK
State: NY
Zip Code: 11021
Country Code: 001
Phone: (718) 225-5046
EMail: RSANCHEZ@PARKOFF.COM
Fax Number: Not reported
Modified By: MFLEONAR
Date Last Modified: 2017-09-11

Site Id: 11620
Affiliation Type: Emergency Contact
Company Name: 98 THAYER LLC
Contact Type: Not reported
Contact Name: MAYER BRANDWEIN
Address1: Not reported
Address2: Not reported
City: Not reported
State: NN
Zip Code: Not reported
Country Code: 999
Phone: (516) 297-7677
EMail: Not reported
Fax Number: Not reported
Modified By: MFLEONAR
Date Last Modified: 2017-09-11

Site Id: 11620
Affiliation Type: Facility Operator
Company Name: 98 THAYER LLC
Contact Type: Not reported

Map ID
Direction
Distance
Elevation

MAP FINDINGS

Site

Database(s)

EDR ID Number
EPA ID Number

98 THAYER LLC (Continued)

U003385988

Contact Name: ANGEL COLON
Address1: Not reported
Address2: Not reported
City: Not reported
State: NN
Zip Code: Not reported
Country Code: 001
Phone: (347) 299-1771
EMail: Not reported
Fax Number: Not reported
Modified By: MFLEONAR
Date Last Modified: 2017-09-11

Tank Info:

Tank Number: 001
Tank Id: 8954
Material Code: 0003
Common Name of Substance: #6 Fuel Oil (On-Site Consumption)

Equipment Records:

I04 - Overfill - Product Level Gauge (A/G)
G00 - Tank Secondary Containment - None
J02 - Dispenser - Suction Dispenser
F00 - Pipe External Protection - None
B00 - Tank External Protection - None
C00 - Pipe Location - No Piping
K00 - Spill Prevention - None
A00 - Tank Internal Protection - None
D01 - Pipe Type - Steel/Carbon Steel/Iron
L09 - Piping Leak Detection - Exempt Suction Piping
H00 - Tank Leak Detection - None
E00 - Piping Secondary Containment - None

Tank Location: 1
Tank Type: Steel/Carbon Steel/Iron
Tank Status: In Service
Pipe Model: Not reported
Install Date: 06/15/1930
Capacity Gallons: 5000
Tightness Test Method: -
Date Test: Not reported
Next Test Date: Not reported
Date Tank Closed: Not reported
Register: True
Modified By: MFLEONAR
Last Modified: 09/11/2017
Material Name: Not reported

MAP FINDINGS

Map ID	Direction	Distance	Elevation	Site	Database(s)	EDR ID Number	EPA ID Number
--------	-----------	----------	-----------	------	-------------	---------------	---------------

G97
South
< 1/8
0.105 mi.
553 ft.

72-74-76 ELLWOOD ST
72-76 ELLWOOD STREET
NEW YORK, NY 10040

Site 8 of 14 in cluster G

NY AST **A100194080**
N/A

Relative:
Lower

AST:

Region: STATE
DEC Region: 2
Site Status: Active
Facility Id: 2-602888
Program Type: PBS
UTM X: 590301.10411
UTM Y: 4523900.15928
Expiration Date: 05/28/2019
Site Type: Apartment Building/Office Building

Actual:
30 ft.

Affiliation Records:

Site Id: 24843
Affiliation Type: Emergency Contact
Company Name: 72 ELLWOOD STREET REALTY LLC
Contact Type: Not reported
Contact Name: JOHN SCHROEDER
Address1: Not reported
Address2: Not reported
City: Not reported
State: NN
Zip Code: Not reported
Country Code: 999
Phone: (917) 682-7259
EMail: Not reported
Fax Number: Not reported
Modified By: BVCAMPBE
Date Last Modified: 2012-03-14

Site Id: 24843
Affiliation Type: Facility Operator
Company Name: 72-74-76 ELLWOOD ST
Contact Type: Not reported
Contact Name: GENERO PIMENTEL
Address1: Not reported
Address2: Not reported
City: Not reported
State: NN
Zip Code: Not reported
Country Code: 001
Phone: (646) 363-4498
EMail: Not reported
Fax Number: Not reported
Modified By: BVCAMPBE
Date Last Modified: 2012-03-14

Site Id: 24843
Affiliation Type: Facility Owner
Company Name: 72 ELLWOOD STREET REALTY LLC
Contact Type: AGENT
Contact Name: JOHN SCHROEDER
Address1: 161 SUFFOLK STREET
Address2: Not reported
City: NEW YORK

Map ID
Direction
Distance
Elevation

MAP FINDINGS

Site

Database(s)

EDR ID Number
EPA ID Number

72-74-76 ELLWOOD ST (Continued)

A100194080

State: NY
Zip Code: 10002
Country Code: 001
Phone: (212) 228-4336
EMail: URBANSCHRO@AOL.COM
Fax Number: Not reported
Modified By: MSBAPTIS
Date Last Modified: 2014-03-25

Site Id: 24843
Affiliation Type: Mail Contact
Company Name: 72 ELLWOOD STREET REALTY LLC
Contact Type: AGENT
Contact Name: JOHN SCHROEDER
Address1: 161 SUFFOLK STREET
Address2: Not reported
City: NEW YORK
State: NY
Zip Code: 10002
Country Code: 001
Phone: (212) 228-4336
EMail: URBANSCHRO@AOL.COM
Fax Number: Not reported
Modified By: MSBAPTIS
Date Last Modified: 2014-03-25

Tank Info:

Tank Number: 001
Tank Id: 51961
Material Code: 0002
Common Name of Substance: #4 Fuel Oil (On-Site Consumption)

Equipment Records:

C01 - Pipe Location - Aboveground
I04 - Overfill - Product Level Gauge (A/G)
E00 - Piping Secondary Containment - None
H00 - Tank Leak Detection - None
L09 - Piping Leak Detection - Exempt Suction Piping
A00 - Tank Internal Protection - None
B01 - Tank External Protection - Painted/Asphalt Coating
K00 - Spill Prevention - None
D02 - Pipe Type - Galvanized Steel
F00 - Pipe External Protection - None
G00 - Tank Secondary Containment - None
J02 - Dispenser - Suction Dispenser

Tank Location: 1
Tank Type: Fiberglass Coated Steel
Tank Status: In Service
Pipe Model: Not reported
Install Date: 01/01/1985
Capacity Gallons: 4000
Tightness Test Method: NN
Date Test: Not reported
Next Test Date: Not reported
Date Tank Closed: Not reported

Map ID
Direction
Distance
Elevation

MAP FINDINGS

Site

Database(s)

EDR ID Number
EPA ID Number

72-74-76 ELLWOOD ST (Continued)

A100194080

Register: True
Modified By: MSBAPTIS
Last Modified: 04/14/2017
Material Name: Not reported

J98
ENE
< 1/8
0.106 mi.
559 ft.

ALP REALTY LLC
100 THAYER ST
NEW YORK, NY 10040
Site 3 of 17 in cluster J

NY AST U003385992
N/A

Relative:
Lower

AST:

Region: STATE
DEC Region: 2
Site Status: Active
Facility Id: 2-273368
Program Type: PBS
UTM X: 590348.19081
UTM Y: 4524278.07206
Expiration Date: 06/18/2022
Site Type: Apartment Building/Office Building

Actual:
29 ft.

Affiliation Records:

Site Id: 11626
Affiliation Type: Facility Owner
Company Name: ALP REALTY LLC
Contact Type: OFFICER
Contact Name: ALLISON FOLDVARY
Address1: 98 CUTTERMILL RD
Address2: Not reported
City: GREAT NECK
State: NY
Zip Code: 11021
Country Code: 001
Phone: (516) 487-6790
EMail: Not reported
Fax Number: Not reported
Modified By: MFLEONAR
Date Last Modified: 2017-06-27

Site Id: 11626
Affiliation Type: Mail Contact
Company Name: ALP REALTY COMPANY
Contact Type: Not reported
Contact Name: VANESSA RUIZ
Address1: 98 CUTTERMILL RD
Address2: SUITE 444 SOUTH
City: GREAT NECK
State: NY
Zip Code: 11021
Country Code: 001
Phone: (718) 225-5046
EMail: VRUIZ@PARKOFF.COM
Fax Number: Not reported
Modified By: MFLEONAR
Date Last Modified: 2017-06-27

Site Id: 11626

Map ID
Direction
Distance
Elevation

MAP FINDINGS

Site

Database(s)

EDR ID Number
EPA ID Number

ALP REALTY LLC (Continued)

U003385992

Affiliation Type: Emergency Contact
Company Name: ALP REALTY LLC
Contact Type: Not reported
Contact Name: ALICIA LEO
Address1: Not reported
Address2: Not reported
City: Not reported
State: NN
Zip Code: Not reported
Country Code: 999
Phone: (646) 584-4251
EMail: Not reported
Fax Number: Not reported
Modified By: MFLEONAR
Date Last Modified: 2017-06-27

Site Id: 11626
Affiliation Type: Facility Operator
Company Name: ALP REALTY LLC
Contact Type: Not reported
Contact Name: CARMELO PETRI
Address1: Not reported
Address2: Not reported
City: Not reported
State: NN
Zip Code: Not reported
Country Code: 001
Phone: (347) 299-3256
EMail: Not reported
Fax Number: Not reported
Modified By: MSBAPTIS
Date Last Modified: 2012-04-19

Tank Info:

Tank Number: 001
Tank Id: 8960
Material Code: 0003
Common Name of Substance: #6 Fuel Oil (On-Site Consumption)

Equipment Records:

I04 - Overfill - Product Level Gauge (A/G)
H00 - Tank Leak Detection - None
L09 - Piping Leak Detection - Exempt Suction Piping
G00 - Tank Secondary Containment - None
J02 - Dispenser - Suction Dispenser
B00 - Tank External Protection - None
C00 - Pipe Location - No Piping
F00 - Pipe External Protection - None
A00 - Tank Internal Protection - None
D01 - Pipe Type - Steel/Carbon Steel/Iron
Tank Location: 1
Tank Type: Steel/Carbon Steel/Iron
Tank Status: In Service
Pipe Model: Not reported
Install Date: 01/01/1930

Map ID
Direction
Distance
Elevation

MAP FINDINGS

Site

Database(s)

EDR ID Number
EPA ID Number

ALP REALTY LLC (Continued)

U003385992

Capacity Gallons: 5000
Tightness Test Method: -
Date Test: Not reported
Next Test Date: Not reported
Date Tank Closed: Not reported
Register: True
Modified By: MFLEONAR
Last Modified: 06/27/2017
Material Name: Not reported

J99
ENE
< 1/8
0.106 mi.
559 ft.

CONSOLIDATED EDISON
100' EAST OF 100 THAYER
NEW YORK, NY 10020
Site 4 of 17 in cluster J

NY MANIFEST **S110045584**
N/A

Relative:
Lower

NY MANIFEST:
Country: USA
EPA ID: NYP004187704
Facility Status: Not reported
Location Address 1: 100' EAST OF 100 THAYER
Code: BP
Location Address 2: Not reported
Total Tanks: Not reported
Location City: NEW YORK
Location State: NY
Location Zip: 10020
Location Zip 4: Not reported

Actual:
29 ft.

NY MANIFEST:
EPAID: NYP004187704
Mailing Name: CONSOLIDATED EDISON
Mailing Contact: CONSOLIDATED EDISON
Mailing Address 1: 4 IRVING PLACE RM 828
Mailing Address 2: Not reported
Mailing City: NEW YORK
Mailing State: NY
Mailing Zip: 10003
Mailing Zip 4: Not reported
Mailing Country: USA
Mailing Phone: 2124602808

NY MANIFEST:
Document ID: Not reported
Manifest Status: Not reported
seq: Not reported
Year: 2009
Trans1 State ID: NJ0000027193
Trans2 State ID: Not reported
Generator Ship Date: 08/04/2009
Trans1 Recv Date: 08/04/2009
Trans2 Recv Date: Not reported
TSD Site Recv Date: 08/04/2009
Part A Recv Date: Not reported
Part B Recv Date: Not reported
Generator EPA ID: NYP004187704
Trans1 EPA ID: Not reported
Trans2 EPA ID: Not reported

Map ID
 Direction
 Distance
 Elevation

MAP FINDINGS

Site

Database(s)

EDR ID Number
 EPA ID Number

CONSOLIDATED EDISON (Continued)

S110045584

TSDf ID 1:	NJD002200046
TSDf ID 2:	Not reported
Manifest Tracking Number:	001084202GBF
Import Indicator:	N
Export Indicator:	N
Discr Quantity Indicator:	N
Discr Type Indicator:	N
Discr Residue Indicator:	N
Discr Partial Reject Indicator:	N
Discr Full Reject Indicator:	N
Manifest Ref Number:	Not reported
Alt Facility RCRA ID:	Not reported
Alt Facility Sign Date:	Not reported
MGMT Method Type Code:	H111
Waste Code:	Not reported
Waste Code:	Not reported
Waste Code:	Not reported
Waste Code:	Not reported
Waste Code:	Not reported
Waste Code:	Not reported
Quantity:	1000.0
Units:	P - Pounds
Number of Containers:	1.0
Container Type:	TT - Cargo tank, tank trucks
Handling Method:	T Chemical, physical, or biological treatment.
Specific Gravity:	1.0
Waste Code:	D008
Waste Code 1_2:	Not reported
Waste Code 1_3:	Not reported
Waste Code 1_4:	Not reported
Waste Code 1_5:	Not reported
Waste Code 1_6:	Not reported

[Click this hyperlink](#) while viewing on your computer to access additional NY_MANIFEST: detail in the EDR Site Report.

J100
ENE
 < 1/8
 0.106 mi.
 561 ft.

SPILL NUMBER 9907072
68-76 THAYER ST
MANHATTAN, NY
 Site 5 of 17 in cluster J

NY LTANKS **S104620462**
N/A

Relative:
Lower

LTANKS:
 Facility ID: 9907072
 Site ID: 153217
 Closed Date: 2002-07-19
 Spill Number: 9907072
 Spill Date: 1999-09-13
 Spill Cause: Tank Failure
 Spill Source: Private Dwelling
 Spill Class: C4
 Cleanup Ceased: Not reported
 SWIS: 3101
 Investigator: TOMASELLO
 Referred To: Not reported
 Reported to Dept: 1999-09-14
 CID: 312

Actual:
 26 ft.

Map ID
 Direction
 Distance
 Elevation

MAP FINDINGS

Site

Database(s)

EDR ID Number
 EPA ID Number

SPILL NUMBER 9907072 (Continued)

S104620462

Water Affected: Not reported
 Spill Notifier: Other
 Last Inspection: Not reported
 Recommended Penalty: False
 Meets Standard: False
 UST Involvement: False
 Remediation Phase: 0
 Date Entered In Computer: 1999-09-14
 Spill Record Last Update: 2002-07-19
 Spiller Name: ARDEN MANAGEMENT
 Spiller Company: Not reported
 Spiller Address: 68-76 THAYER ST
 Spiller County: 001
 Spiller Contact: ARDEN MANAGEMENT
 Spiller Phone: (718) 375-3491
 Spiller Extension: Not reported
 DEC Region: 2
 DER Facility ID: 130005
 DEC Memo: "Prior to Sept, 2004 data translation this spill Lead_DEC Field was TOMASELLO/VOUGHT 7/18/2002-VOUGHT-Site visit on 7/17/2002 by Vought. No evidence of groundwater or soil impacts such as stained concrete or sheen in sump pump. No cracks or stains on concrete. Interview with superintendent (Juan 917-800-4705) stated that spill was cleaned up rapidly before infiltration could occur. Spill closed by Vought."

Remarks: "FOUND LEAKING TANK YESTERDAY - 5000GAL CAPACITY - CLEANED UP"

All Materials:

Site ID: 153217
 Operable Unit ID: 1085504
 Operable Unit: 01
 Material ID: 299777
 Material Code: 0003A
 Material Name: #6 fuel oil
 Case No.: Not reported
 Material FA: Petroleum
 Quantity: 50.00
 Units: G
 Recovered: 50.00
 Oxygenate: Not reported

J101
ENE
 < 1/8
 0.106 mi.
 561 ft.

6876 THAYER ST.
6876 THAYER ST.
NEW YORK, NY 10040
Site 6 of 17 in cluster J

NY AST **A100139024**
N/A

Relative:
Lower

AST:
 Region: STATE
 DEC Region: 2
 Site Status: Unregulated/Closed
 Facility Id: 2-603930
 Program Type: PBS
 UTM X: 590422.89784
 UTM Y: 4524200.59905
 Expiration Date: N/A
 Site Type: Apartment Building/Office Building

Actual:
26 ft.

Map ID
Direction
Distance
Elevation

MAP FINDINGS

Site

Database(s)

EDR ID Number
EPA ID Number

6876 THAYER ST. (Continued)

A100139024

Affiliation Records:

Site Id: 25824
Affiliation Type: Facility Owner
Company Name: ARON PARNES
Contact Type: Not reported
Contact Name: Not reported
Address1: 1373 CONEY ISLAND AVENUE
Address2: Not reported
City: BROOKLYN
State: NY
Zip Code: 11230
Country Code: 001
Phone: (718) 377-5052
EMail: Not reported
Fax Number: Not reported
Modified By: TRANSLAT
Date Last Modified: 2004-03-04

Site Id: 25824
Affiliation Type: Mail Contact
Company Name: V.E.S.
Contact Type: Not reported
Contact Name: JACK JAFFA
Address1: 1373 CONEY ISLAND AVENUE
Address2: Not reported
City: BROOKLYN
State: NY
Zip Code: 11230
Country Code: 001
Phone: (718) 377-5052
EMail: Not reported
Fax Number: Not reported
Modified By: TRANSLAT
Date Last Modified: 2004-03-04

Site Id: 25824
Affiliation Type: Facility Operator
Company Name: 6876 THAYER ST.
Contact Type: Not reported
Contact Name: STEVEN
Address1: Not reported
Address2: Not reported
City: Not reported
State: NN
Zip Code: Not reported
Country Code: 001
Phone: (718) 375-3419
EMail: Not reported
Fax Number: Not reported
Modified By: TRANSLAT
Date Last Modified: 2004-03-04

Site Id: 25824
Affiliation Type: Emergency Contact
Company Name: ARON PARNES
Contact Type: Not reported
Contact Name: ARON

Map ID
Direction
Distance
Elevation

MAP FINDINGS

Site

Database(s)

EDR ID Number
EPA ID Number

6876 THAYER ST. (Continued)

A100139024

Address1: Not reported
Address2: Not reported
City: Not reported
State: NN
Zip Code: Not reported
Country Code: 001
Phone: (718) 375-3419
EMail: Not reported
Fax Number: Not reported
Modified By: TRANSLAT
Date Last Modified: 2004-03-04

Tank Info:

Tank Number: 100
Tank Id: 56072
Material Code: 0008
Common Name of Substance: Diesel

Equipment Records:

B00 - Tank External Protection - None
F00 - Pipe External Protection - None
G00 - Tank Secondary Containment - None
C01 - Pipe Location - Aboveground
A00 - Tank Internal Protection - None
D01 - Pipe Type - Steel/Carbon Steel/Iron
H01 - Tank Leak Detection - Interstitial - Electronic Monitoring
I03 - Overfill - Automatic Shut-Off

Tank Location: 1
Tank Type: Steel/Carbon Steel/Iron
Tank Status: Closed - Removed
Pipe Model: Not reported
Install Date: Not reported
Capacity Gallons: 5000
Tightness Test Method: NN
Date Test: Not reported
Next Test Date: Not reported
Date Tank Closed: 12/01/1999
Register: True
Modified By: LXZIELIN
Last Modified: 04/14/2017
Material Name: Not reported

J102
ENE
< 1/8
0.106 mi.
561 ft.

MIRRIAM-L LLC
68-76 THAYER STREET
NEW YORK, NY 10040

NY AST **A100193988**
N/A

Site 7 of 17 in cluster J

Relative:
Lower

AST:
Region: STATE
DEC Region: 2
Site Status: Active
Facility Id: 2-403083
Program Type: PBS
UTM X: 590436.27530
UTM Y: 4524202.27113

Actual:
26 ft.

Map ID
Direction
Distance
Elevation

MAP FINDINGS

Site

Database(s)

EDR ID Number
EPA ID Number

MIRRIAM-L LLC (Continued)

A100193988

Expiration Date: 11/15/2021
Site Type: Apartment Building/Office Building

Affiliation Records:

Site Id: 19335
Affiliation Type: Facility Owner
Company Name: MIRRIAM-L LLC
Contact Type: MANGING AGENT
Contact Name: ALEX KOHEN
Address1: PO BOX 772
Address2: Not reported
City: NEW YORK
State: NY
Zip Code: 10033
Country Code: 001
Phone: (212) 444-9954
EMail: INFO@EXECUTIVETOWERSNYC.COM
Fax Number: Not reported
Modified By: DMPOKRZY
Date Last Modified: 2016-12-15

Site Id: 19335
Affiliation Type: Mail Contact
Company Name: MIRRIAM-L LLC
Contact Type: MANGING AGENT
Contact Name: ALEX KOHEN
Address1: PO BOX 772
Address2: Not reported
City: NEW YORK
State: NY
Zip Code: 10033
Country Code: 001
Phone: (212) 444-9954
EMail: INFO@EXECUTIVETOWERSNYC.COM
Fax Number: Not reported
Modified By: DMPOKRZY
Date Last Modified: 2016-12-15

Site Id: 19335
Affiliation Type: Facility Operator
Company Name: MIRRIAM-L LLC
Contact Type: Not reported
Contact Name: KELVIN GUTIERREZ
Address1: Not reported
Address2: Not reported
City: Not reported
State: NN
Zip Code: Not reported
Country Code: 001
Phone: (718) 581-6138
EMail: Not reported
Fax Number: Not reported
Modified By: BVCAMPBE
Date Last Modified: 2011-11-16

Site Id: 19335
Affiliation Type: Emergency Contact
Company Name: MIRRIAM-L LLC

Map ID
Direction
Distance
Elevation

MAP FINDINGS

Site

Database(s)

EDR ID Number
EPA ID Number

MIRRIAM-L LLC (Continued)

A100193988

Contact Type: Not reported
Contact Name: ALEX KOHEN
Address1: Not reported
Address2: Not reported
City: Not reported
State: NN
Zip Code: Not reported
Country Code: 999
Phone: (917) 348-9461
EMail: Not reported
Fax Number: Not reported
Modified By: DMPOKRZY
Date Last Modified: 2016-12-15

Tank Info:

Tank Number: A-1
Tank Id: 22951
Material Code: 0002
Common Name of Substance: #4 Fuel Oil (On-Site Consumption)

Equipment Records:

A00 - Tank Internal Protection - None
G99 - Tank Secondary Containment - Other
K00 - Spill Prevention - None
F06 - Pipe External Protection - Wrapped
J02 - Dispenser - Suction Dispenser
E00 - Piping Secondary Containment - None
L09 - Piping Leak Detection - Exempt Suction Piping
C01 - Pipe Location - Aboveground
D00 - Pipe Type - No Piping
H06 - Tank Leak Detection - Impervious Barrier/Concrete Pad (A/G)
B05 - Tank External Protection - Jacketed
I05 - Overfill - Vent Whistle

Tank Location: 3
Tank Type: Steel/Carbon Steel/Iron
Tank Status: In Service
Pipe Model: Not reported
Install Date: 12/01/1999
Capacity Gallons: 3500
Tightness Test Method: NN
Date Test: Not reported
Next Test Date: Not reported
Date Tank Closed: Not reported
Register: True
Modified By: DMPOKRZY
Last Modified: 04/14/2017
Material Name: Not reported

Map ID
Direction
Distance
Elevation

MAP FINDINGS

Site

Database(s) EDR ID Number
EPA ID Number

1103
SE
< 1/8
0.106 mi.
562 ft.

DUNMORE REALTY LLC
15-27 SICKLES ST
NEW YORK, NY 10040
Site 4 of 13 in cluster I

NY AST A100173409
N/A

Relative:
Lower

AST:

Region: STATE
DEC Region: 2
Site Status: Active
Facility Id: 2-323195
Program Type: PBS
UTM X: 590424.31552
UTM Y: 4523871.01677
Expiration Date: 01/03/2021
Site Type: Apartment Building/Office Building

Actual:
28 ft.

Affiliation Records:

Site Id: 15091
Affiliation Type: Mail Contact
Company Name: DUNMORE REALTY LLC
Contact Type: Not reported
Contact Name: BOYSIE SIEW
Address1: 621 WEST 188TH STREET, FRONT 1
Address2: Not reported
City: NEW YORK
State: NY
Zip Code: 10040
Country Code: 001
Phone: (212) 304-0988
EMail: GREEND@RREALTYCORP@GMAIL.COM
Fax Number: Not reported
Modified By: DAFRANCI
Date Last Modified: 2017-04-03

Site Id: 15091
Affiliation Type: Facility Operator
Company Name: 15-27 SICKLES STREET
Contact Type: Not reported
Contact Name: CLUDDY SILOCHAN
Address1: Not reported
Address2: Not reported
City: Not reported
State: NN
Zip Code: Not reported
Country Code: 001
Phone: (212) 942-7092
EMail: Not reported
Fax Number: Not reported
Modified By: KXTANG
Date Last Modified: 2005-12-20

Site Id: 15091
Affiliation Type: Emergency Contact
Company Name: DUNMORE REALTY, LLC
Contact Type: Not reported
Contact Name: BOYSIE SIEW
Address1: Not reported
Address2: Not reported
City: Not reported

Map ID
Direction
Distance
Elevation

MAP FINDINGS

Site

Database(s)

EDR ID Number
EPA ID Number

DUNMORE REALTY LLC (Continued)

A100173409

State: NN
Zip Code: Not reported
Country Code: 001
Phone: (212) 304-0988
EMail: Not reported
Fax Number: Not reported
Modified By: TRANSLAT
Date Last Modified: 2004-03-04

Site Id: 15091
Affiliation Type: Facility Owner
Company Name: DUNMORE REALTY, LLC
Contact Type: MANAGING AGEN
Contact Name: DEVIKA RAMROOP
Address1: 621 WEST 188TH STREET, FRONT 1
Address2: Not reported
City: NEW YORK
State: NY
Zip Code: 10040
Country Code: 001
Phone: (212) 304-0988
EMail: Not reported
Fax Number: Not reported
Modified By: DAFRANCI
Date Last Modified: 2017-04-03

Tank Info:

Tank Number: 001
Tank Id: 20022
Material Code: 0002
Common Name of Substance: #4 Fuel Oil (On-Site Consumption)

Equipment Records:

C01 - Pipe Location - Aboveground
I04 - Overfill - Product Level Gauge (A/G)
J02 - Dispenser - Suction Dispenser
B00 - Tank External Protection - None
D02 - Pipe Type - Galvanized Steel
F00 - Pipe External Protection - None
G03 - Tank Secondary Containment - Vault (w/o access)
H00 - Tank Leak Detection - None
L09 - Piping Leak Detection - Exempt Suction Piping
A00 - Tank Internal Protection - None

Tank Location: 3
Tank Type: Steel/Carbon Steel/Iron
Tank Status: In Service
Pipe Model: Not reported
Install Date: 07/01/1953
Capacity Gallons: 5000
Tightness Test Method: NN
Date Test: Not reported
Next Test Date: Not reported
Date Tank Closed: Not reported
Register: True
Modified By: MRBARROW

Map ID
 Direction
 Distance
 Elevation

MAP FINDINGS

Site

Database(s)

EDR ID Number
 EPA ID Number

DUNMORE REALTY LLC (Continued)

A100173409

Last Modified: 04/14/2017
 Material Name: Not reported

J104
ENE
< 1/8
0.107 mi.
565 ft.

MAN HOLE 46154
SHERMAN AV/THYER AV
MANHATTAN, NY
Site 8 of 17 in cluster J

NY Spills S104193294
N/A

Relative:
Lower

SPILLS:

Actual:
28 ft.

Facility ID: 9905029
 Facility Type: ER
 Spill Number: 9905029
 DER Facility ID: 75898
 Site ID: 82228
 DEC Region: 2
 Closed Date: 1999-10-21
 Spill Cause: Unknown
 Spill Class: C4
 SWIS: 3101
 Spill Date: 1999-07-27
 Investigator: JHOCONNE
 Referred To: Not reported
 Reported to Dept: 1999-07-27
 CID: 323
 Water Affected: Not reported
 Spill Source: Unknown
 Spill Notifier: Affected Persons
 Cleanup Ceased: Not reported
 Cleanup Meets Std: False
 Last Inspection: Not reported
 Recommended Penalty: False
 UST Trust: False
 Remediation Phase: 0
 Date Entered In Computer: 1999-07-27
 Spill Record Last Update: 2000-06-05
 Spiller Name: Not reported
 Spiller Company: UNKNOWN
 Spiller Address: Not reported
 Spiller Company: 999
 Contact Name: RICHARD ROACH
 DEC Memo: "Prior to Sept, 2004 data translation this spill Lead_DEC Field was O'CONNELL CON ED E2MIS NOTES Approx. 1 pt. unknown fluid found... fluid not near sump. Other equipment in structure is feder cable. Cleanup in progress as 49-499ppm, cannot determine source of spill, sample will be taken when kit arrives at site. Lab results# 99-07801 07-29-99 14:26 Arcolor 1254: 62 ppm Cleanup completed 8-02-99 20:30 Procedure: oil and water removed via tankers, shovel oily mud in 55 gal drum, double washed with Bio-Genesis, manhole flushed. 2-55 gal drums hazardous waste P/U by Astoria Transportation, EPA #NYP004041109, Tanker accumulated 65 gals. Spill tag removed. "
 Remarks: "1 PINT UNKNOWN OIL IN MANHOLE. CLEAN UP IS 50/499 CON ED #126861"
 All Materials:
 Site ID: 82228
 Operable Unit ID: 1079468
 Operable Unit: 01
 Material ID: 301346

Map ID
Direction
Distance
Elevation

MAP FINDINGS

Site

Database(s)

EDR ID Number
EPA ID Number

MAN HOLE 46154 (Continued)

S104193294

Material Code: 0066A
Material Name: unknown petroleum
Case No.: Not reported
Material FA: Petroleum
Quantity: 1.00
Units: G
Recovered: .00
Oxygenate: Not reported

**J105
ENE
< 1/8
0.107 mi.
565 ft.**

**MANHOLE 46154
SHERMAN/THAYER
MANHATTAN, NY
Site 9 of 17 in cluster J**

**NY Spills S104193298
N/A**

**Relative:
Lower**

SPILLS:

**Actual:
28 ft.**

Facility ID: 9905035
Facility Type: ER
Spill Number: 9905035
DER Facility ID: 233867
Site ID: 288732
DEC Region: 2
Closed Date: 2003-06-19
Spill Cause: Equipment Failure
Spill Class: C4
SWIS: 3101
Spill Date: 1999-07-27
Investigator: JHOCONNE
Referred To: Not reported
Reported to Dept: 1999-07-27
CID: 323
Water Affected: Not reported
Spill Source: Commercial/Industrial
Spill Notifier: Responsible Party
Cleanup Ceased: Not reported
Cleanup Meets Std: False
Last Inspection: Not reported
Recommended Penalty: False
UST Trust: False
Remediation Phase: 0
Date Entered In Computer: 1999-07-27
Spill Record Last Update: 2003-06-26
Spiller Name: CALLER
Spiller Company: CON ED
Spiller Address: 4 IRVING PL
Spiller Company: 001
Contact Name: STEVEN ROMERO
DEC Memo: "Prior to Sept, 2004 data translation this spill Lead_DEC Field was O'CONNELL E2MIS 126865 27-JUL-1999 15:10HRS -- MH46154 -- SEC SHERMAN & THAYER C.FORCER#05295 TROUBLEMAN REPORTS FOUND SPILL FROM LEAKING FEEDER JOINT IN MH-46154...SPILL IS APPROX 32-OUNCES DIELECTRIC FLUID MIXED W/1-GAL WATER.....SPILL IS NOT NEAR SUMP...SPILL IS CONTAINED....NO IMPACT TO WATERWAY OR SEWER.....NO SAMPLE TAKEN DUE TO NO SAMPLE KIT...RED WAGON FOREMAN ENROUTE W/KIT AND ALSOM TO EVALUATE LEAKING FEEDER...PAD PLACED UNDER LEAKING FEEDER TO CONTROL SAME.. CREW AT LOCATION TO CUT DEFECTIVE SECONDARY CABLE...SIGN#01300 PLACED..INCIDENT REPORTED TO #9 SBOSZE 07/29/99 AT 14:26 LAB-RESULTS

Map ID
 Direction
 Distance
 Elevation

MAP FINDINGS

Site

Database(s)

EDR ID Number
 EPA ID Number

MANHOLE 46154 (Continued)

S104193298

99-07801 AROCLOR 1254-PCB 62.PPM AT LOC S/E.SHERMAN AVE & THAYER ST IN MH#46154 ON FLOOR.,,LOGGER W.LEE #33243.,, 07/29/99 AT 14:26 LAB-RESULTS 99-07801, AROCLOR 1254-PCB 50 PPM AT LOC.S/E SHERMAN AVE & THAYER ST IN MH#46154 LEAKING JOINT.LOGGER W.LEE #33243.NOTIFIED CIG AT 15:30 HRS. CLEANUP PROCEDURE : OIL AND WATER REMOVED VIA TANKER, SHOVEL OILY MUD IN 55 GAL DRUM, WAS DOUBLE WASH WITH BIO-GENESIS, MANHOLE WAS THEN FLUSH. QUANTITY REMOVED FROM SITE AND TYPE OF CONTAINERS USED : 2-55 GAL DRUM'S HAZARDOUS WASTE P/U BY ASTORIA TRANSPORTATION, EPA # NYP004041109, TANKER ACCUMULATED 65 GAL'S. SPILL TAG REMOVED : YES # 01300 TWO SEPRATE INCIDENT # 126861 & # 126865 APPEARED ON THE E2MIS REPORT. 1/23/03 The location was field inspected and found to be oil free. Any necessary repairs had been completed. Information from S. Cioffi, Planner, Underground North. "

Remarks: "CABLE JOINT LEAK. SPILL CLEAN UP IS AWAITING SAMPLES. CON ED# 126865" Not reported

All Materials:

Site ID: 288732
 Operable Unit ID: 1083632
 Operable Unit: 01
 Material ID: 555966
 Material Code: 0541A
 Material Name: dielectric fluid
 Case No.: Not reported
 Material FA: Petroleum
 Quantity: 1.00
 Units: G
 Recovered: .00
 Oxygenate: Not reported

J106
ENE
< 1/8
0.107 mi.
565 ft.

CON EDISON - MANHOLE 46151
SHERMAN & THAYER ST
NEW YORK, NY 10040

RCRA-LQG 1016967503
NYP004411088

Site 10 of 17 in cluster J

Relative:
Lower

RCRA-LQG:

Date form received by agency: 03/27/2014
 Facility name: CON EDISON - MANHOLE 46151
 Facility address: SHERMAN & THAYER ST
 NEW YORK, NY 10040

Actual:
27 ft.

EPA ID: NYP004411088
 Mailing address: IRVING PLACE, 15TH FL NE
 NEW YORK, NY 10003

Contact: DENNIS HUACON
 Contact address: IRVING PLACE, 15TH FL NE
 NEW YORK, NY 10003

Contact country: US
 Contact telephone: 212-460-2757
 Contact email: HUACOND@CONED.COM

EPA Region: 02
 Classification: Large Quantity Generator
 Description: Handler: generates 1,000 kg or more of hazardous waste during any calendar month; or generates more than 1 kg of acutely hazardous waste during any calendar month; or generates more than 100 kg of any residue or contaminated soil, waste or other debris resulting from the

Map ID
Direction
Distance
Elevation

MAP FINDINGS

Site

Database(s)

EDR ID Number
EPA ID Number

CON EDISON - MANHOLE 46151 (Continued)

1016967503

cleanup of a spill, into or on any land or water, of acutely hazardous waste during any calendar month; or generates 1 kg or less of acutely hazardous waste during any calendar month, and accumulates more than 1 kg of acutely hazardous waste at any time; or generates 100 kg or less of any residue or contaminated soil, waste or other debris resulting from the cleanup of a spill, into or on any land or water, of acutely hazardous waste during any calendar month, and accumulates more than 100 kg of that material at any time

Owner/Operator Summary:

Owner/operator name: CONSOLIDATED EDISON COMPANY OF NY, INC.
Owner/operator address: IRVING PLACE
NEW YORK, NY 10003
Owner/operator country: US
Owner/operator telephone: Not reported
Owner/operator email: Not reported
Owner/operator fax: Not reported
Owner/operator extension: Not reported
Legal status: Private
Owner/Operator Type: Operator
Owner/Op start date: 12/26/2013
Owner/Op end date: Not reported

Owner/operator name: CONSOLIDATED EDISON COMPANY OF NY, INC.
Owner/operator address: IRVING PLACE
NEW YORK, NY 10003
Owner/operator country: US
Owner/operator telephone: Not reported
Owner/operator email: Not reported
Owner/operator fax: Not reported
Owner/operator extension: Not reported
Legal status: Private
Owner/Operator Type: Owner
Owner/Op start date: 12/26/2013
Owner/Op end date: Not reported

Handler Activities Summary:

U.S. importer of hazardous waste: No
Mixed waste (haz. and radioactive): No
Recycler of hazardous waste: No
Transporter of hazardous waste: No
Treater, storer or disposer of HW: No
Underground injection activity: No
On-site burner exemption: No
Furnace exemption: No
Used oil fuel burner: No
Used oil processor: No
Used oil refiner: No
Used oil fuel marketer to burner: No
Used oil Specification marketer: No
Used oil transfer facility: No
Used oil transporter: No

. Waste code: D008
. Waste name: LEAD

Map ID
Direction
Distance
Elevation

MAP FINDINGS

Site

Database(s)

EDR ID Number
EPA ID Number

CON EDISON - MANHOLE 46151 (Continued)

1016967503

Historical Generators:

Date form received by agency: 01/26/2014

Site name: CON EDISON MANHOLE: 46151

Classification: Not a generator, verified

Date form received by agency: 12/26/2013

Site name: CON EDISON MANHOLE: 46151

Classification: Conditionally Exempt Small Quantity Generator

Violation Status: No violations found

**J107
ENE
< 1/8
0.107 mi.
565 ft.**

**EIGHT GALLON RELEASE OF HYDRAULIC
SHERMAN AVENUE & THAYER STREET
MANHATTAN, NY**

**NY Spills S108638774
N/A**

Site 11 of 17 in cluster J

**Relative:
Lower**

SPILLS:

Facility ID: 0703940

Facility Type: ER

**Actual:
27 ft.**

Spill Number: 0703940

DER Facility ID: 333406

Site ID: 383990

DEC Region: 2

Closed Date: 2007-08-20

Spill Cause: Equipment Failure

Spill Class: C4

SWIS: 3101

Spill Date: 2007-07-08

Investigator: gdbreen

Referred To: Not reported

Reported to Dept: 2007-07-08

CID: 78

Water Affected: Not reported

Spill Source: Commercial Vehicle

Spill Notifier: Other

Cleanup Ceased: Not reported

Cleanup Meets Std: False

Last Inspection: Not reported

Recommended Penalty: False

UST Trust: False

Remediation Phase: 0

Date Entered In Computer: 2007-07-09

Spill Record Last Update: 2007-08-20

Spiller Name: ERT

Spiller Company: CON EDISON

Spiller Address: 4 IRVING PLACE

Spiller Company: 001

Contact Name: ERT

DEC Memo: "08/20/07 - See eDocs for Con Ed report detailing cleanup and closure. 206849. see eDocs"

Remarks: "no to the five questions. Hydraulic leak from Con Ed truck. Clean up in progress at this time. 206849"

All Materials:

Site ID: 383990

Operable Unit ID: 1141310

Operable Unit: 01

Material ID: 2131522

Map ID
Direction
Distance
Elevation

MAP FINDINGS

Site

Database(s)

EDR ID Number
EPA ID Number

EIGHT GALLON RELEASE OF HYDRAULIC (Continued)

S108638774

Material Code: 0010
Material Name: hydraulic oil
Case No.: Not reported
Material FA: Petroleum
Quantity: 8.00
Units: G
Recovered: 8.00
Oxygenate: Not reported

J108 **COTNY DELI GROCERY CORP** **EDR Hist Auto** **1021927444**
ENE **64 SHERMAN AVE** **N/A**
< 1/8 **NEW YORK, NY 10040**
0.108 mi. **Site 12 of 17 in cluster J**
572 ft.

Relative: EDR Hist Auto
Lower

Actual: Year: Name: Type:
27 ft. 2005 COTNY DELI GROCERY CORP Gasoline Service Stations, NEC
 2006 COTNY DELI GROCERY CORP Gasoline Service Stations, NEC
 2007 COTNY DELI GROCERY CORP Gasoline Service Stations, NEC
 2008 COTNY DELI GROCERY CORP Gasoline Service Stations, NEC

H109 **BRITE-GLO PRODUCTS CO** **EDR Hist Auto** **1021644473**
NNE **4710 BROADWAY** **N/A**
< 1/8 **NEW YORK, NY 10040**
0.109 mi. **Site 5 of 9 in cluster H**
573 ft.

Relative: EDR Hist Auto
Lower

Actual: Year: Name: Type:
35 ft. 1991 BRITE-GLO PRODUCTS CO Gasoline Service Stations
 1992 BRITE-GLO PRODUCTS CO Gasoline Service Stations
 1993 BRITE-GLO PRODUCTS CO Gasoline Service Stations
 1994 BRITE-GLO PRODUCTS CO Gasoline Service Stations
 1995 BRITE-GLO PRODUCTS CO Gasoline Service Stations
 1996 BRITE-GLO PRODUCTS CO Gasoline Service Stations

H110 **CON EDISON** **RCRA NonGen / NLR** **1014396662**
NNE **BROADWAY & ARDEN ST** **NJ MANIFEST** **NYP004189767**
< 1/8 **NEW YORK, NY 10004** **NY MANIFEST**
0.109 mi. **Site 6 of 9 in cluster H**
574 ft.

Relative: RCRA NonGen / NLR:
Lower Date form received by agency: 06/01/2016
 Facility name: CON EDISON
Actual: Facility address: BROADWAY & ARDEN ST
36 ft. NEW YORK, NY 10004
 EPA ID: NYP004189767
 Mailing address: 4 IRVING PL, RM 828
 NEW YORK, NY 10003
 Contact: TIMOTHY REGAN

Map ID
Direction
Distance
Elevation

MAP FINDINGS

Site

Database(s)

EDR ID Number
EPA ID Number

CON EDISON (Continued)

1014396662

Contact address: Not reported
Not reported
Contact country: US
Contact telephone: 917-416-5436
Contact email: Not reported
EPA Region: 02
Classification: Non-Generator
Description: Handler: Non-Generators do not presently generate hazardous waste

Handler Activities Summary:

U.S. importer of hazardous waste: No
Mixed waste (haz. and radioactive): No
Recycler of hazardous waste: No
Transporter of hazardous waste: No
Treater, storer or disposer of HW: No
Underground injection activity: No
On-site burner exemption: No
Furnace exemption: No
Used oil fuel burner: No
Used oil processor: No
Used oil refiner: No
Used oil fuel marketer to burner: No
Used oil Specification marketer: No
Used oil transfer facility: No
Used oil transporter: No

Historical Generators:

Date form received by agency: 08/05/2009
Site name: CON EDISON
Classification: Conditionally Exempt Small Quantity Generator

Violation Status: No violations found

NJ MANIFEST:

EPA Id: NYP004189767
Mail Address: 4 IRVING PL, RM 828
Mail City/State/Zip: NEW YORK, NY 10003
Facility Phone: Not reported
Emergency Phone: Not reported
Contact: TIMOTHY REGAN
Comments: Not reported
SIC Code: Not reported
County: NY061
Municipal: Not reported
Previous EPA Id: Not reported
Gen Flag: Not reported
Trans Flag: Not reported
TSD Flag: Not reported
Name Change: Not reported
Date Change: Not reported

Manifest:

Manifest Number: 001083792GBF
EPA ID: NYP004189767
Date Shipped: 08/05/2009
TSD EPA ID: NJD002200046
Transporter EPA ID: NJ0000027193

Map ID
Direction
Distance
Elevation

MAP FINDINGS

Site

Database(s)

EDR ID Number
EPA ID Number

CON EDISON (Continued)

1014396662

Transporter 2 EPA ID: Not reported
Transporter 3 EPA ID: Not reported
Transporter 4 EPA ID: Not reported
Transporter 5 EPA ID: Not reported
Transporter 6 EPA ID: Not reported
Transporter 7 EPA ID: Not reported
Transporter 8 EPA ID: Not reported
Transporter 9 EPA ID: Not reported
Transporter 10 EPA ID: Not reported
Date Trans1 Transported Waste: 08/05/2009
Date Trans2 Transported Waste: Not reported
Date Trans3 Transported Waste: Not reported
Date Trans4 Transported Waste: Not reported
Date Trans5 Transported Waste: Not reported
Date Trans6 Transported Waste: Not reported
Date Trans7 Transported Waste: Not reported
Date Trans8 Transported Waste: Not reported
Date Trans9 Transported Waste: Not reported
Date Trans10 Transported Waste: Not reported
Date TSDF Received Waste: 08/05/2009
TSDF EPA Facility Name: Not reported
QTY Units: Not reported
Transporter SEQ ID: Not reported
Transporter-1 Date: Not reported
Waste SEQ ID: Not reported
Waste Type Code 2: Not reported
Waste Type Code 3: Not reported
Waste Type Code 4: Not reported
Waste Type Code 5: Not reported
Waste Type Code 6: Not reported
Date Accepted: Not reported
Manifest Discrepancy Type: Not reported
Data Entry Number: Not reported
Was Load Rejected: NEW YORK, NY 10003
Reason Load Was Rejected: Not reported

Waste:

Manifest Year: Not reported
Waste Code: D008
Hand Code: H111
Quantity: 1500 P

NY MANIFEST:

Country: USA
EPA ID: NYP004189767
Facility Status: Not reported
Location Address 1: SB 28160 NWC BROADWAY & ARDEN ST
Code: BP
Location Address 2: Not reported
Total Tanks: Not reported
Location City: NEW YORK
Location State: NY
Location Zip: Not reported
Location Zip 4: Not reported

Map ID
Direction
Distance
Elevation

MAP FINDINGS

Site

Database(s)

EDR ID Number
EPA ID Number

CON EDISON (Continued)

1014396662

NY MANIFEST:

EPAID: NYP004189767
Mailing Name: CONSOLIDATED EDISON
Mailing Contact: CONSOLIDATED EDISON
Mailing Address 1: 4 IRVING PL RM 828
Mailing Address 2: Not reported
Mailing City: NEW YORK
Mailing State: NY
Mailing Zip: 10003
Mailing Zip 4: Not reported
Mailing Country: USA
Mailing Phone: 2124602808

NY MANIFEST:

Document ID: Not reported
Manifest Status: Not reported
seq: Not reported
Year: 2009
Trans1 State ID: NJ0000027193
Trans2 State ID: Not reported
Generator Ship Date: 08/05/2009
Trans1 Recv Date: 08/05/2009
Trans2 Recv Date: Not reported
TSD Site Recv Date: 08/05/2009
Part A Recv Date: Not reported
Part B Recv Date: Not reported
Generator EPA ID: NYP004189767
Trans1 EPA ID: Not reported
Trans2 EPA ID: Not reported
TSD ID 1: NJD002200046
TSD ID 2: Not reported
Manifest Tracking Number: 001083792GBF
Import Indicator: N
Export Indicator: N
Discr Quantity Indicator: N
Discr Type Indicator: N
Discr Residue Indicator: N
Discr Partial Reject Indicator: N
Discr Full Reject Indicator: N
Manifest Ref Number: Not reported
Alt Facility RCRA ID: Not reported
Alt Facility Sign Date: Not reported
MGMT Method Type Code: H111
Waste Code: Not reported
Waste Code: Not reported
Waste Code: Not reported
Waste Code: Not reported
Waste Code: Not reported
Waste Code: Not reported
Quantity: 1500.0
Units: P - Pounds
Number of Containers: 1.0
Container Type: TT - Cargo tank, tank trucks
Handling Method: T Chemical, physical, or biological treatment.
Specific Gravity: 1.0
Waste Code: D008

Map ID
Direction
Distance
Elevation

MAP FINDINGS

Site

Database(s)

EDR ID Number
EPA ID Number

CON EDISON (Continued)

1014396662

Waste Code 1_2: Not reported
Waste Code 1_3: Not reported
Waste Code 1_4: Not reported
Waste Code 1_5: Not reported
Waste Code 1_6: Not reported

[Click this hyperlink](#) while viewing on your computer to access additional NY_MANIFEST: detail in the EDR Site Report.

H111
NNE
< 1/8
0.109 mi.
574 ft.

**CONSOLIDATED EDISON
BROADWAY & ARDEN ST
NEW YORK, NY**
Site 7 of 9 in cluster H

**NY MANIFEST S110046146
N/A**

**Relative:
Lower**

NY MANIFEST:
Country: USA
EPA ID: NYP004185203
Facility Status: Not reported
Location Address 1: BROADWAY & ARDEN ST
Code: BP
Location Address 2: Not reported
Total Tanks: Not reported
Location City: NEW YORK
Location State: NY
Location Zip: Not reported
Location Zip 4: Not reported

**Actual:
36 ft.**

NY MANIFEST:
EPAID: NYP004185203
Mailing Name: CONSOLIDATED EDISON
Mailing Contact: CONSOLIDATED EDISON
Mailing Address 1: 4 IRVING PL RM 828
Mailing Address 2: Not reported
Mailing City: NEW YORK
Mailing State: NY
Mailing Zip: 10003
Mailing Zip 4: Not reported
Mailing Country: USA
Mailing Phone: 2124602808

NY MANIFEST:
Document ID: Not reported
Manifest Status: Not reported
seq: Not reported
Year: 2009
Trans1 State ID: NJ0000027193
Trans2 State ID: Not reported
Generator Ship Date: 07/23/2009
Trans1 Recv Date: 07/23/2009
Trans2 Recv Date: Not reported
TSD Site Recv Date: 07/23/2009
Part A Recv Date: Not reported
Part B Recv Date: Not reported
Generator EPA ID: NYP004185203
Trans1 EPA ID: Not reported
Trans2 EPA ID: Not reported

Map ID
Direction
Distance
Elevation

MAP FINDINGS

Site

Database(s)

EDR ID Number
EPA ID Number

CONSOLIDATED EDISON (Continued)

S110046146

TSDF ID 1: NJD002200046
TSDF ID 2: Not reported
Manifest Tracking Number: 001084255GBF
Import Indicator: N
Export Indicator: N
Discr Quantity Indicator: N
Discr Type Indicator: Y
Discr Residue Indicator: N
Discr Partial Reject Indicator: N
Discr Full Reject Indicator: N
Manifest Ref Number: Not reported
Alt Facility RCRA ID: Not reported
Alt Facility Sign Date: Not reported
MGMT Method Type Code: H111
Waste Code: Not reported
Waste Code: Not reported
Waste Code: Not reported
Waste Code: Not reported
Waste Code: Not reported
Waste Code: Not reported
Quantity: 400.0
Units: P - Pounds
Number of Containers: 1.0
Container Type: TT - Cargo tank, tank trucks
Handling Method: T Chemical, physical, or biological treatment.
Specific Gravity: 1.0
Waste Code: D008
Waste Code 1_2: Not reported
Waste Code 1_3: Not reported
Waste Code 1_4: Not reported
Waste Code 1_5: Not reported
Waste Code 1_6: Not reported

[Click this hyperlink](#) while viewing on your computer to access additional NY_MANIFEST: detail in the EDR Site Report.

J112
NE
< 1/8
0.109 mi.
575 ft.

114-56 199TH ST/QUEENS
114-56 199TH STREET
NEW YORK CITY, NY

Site 13 of 17 in cluster J

NY Spills S102146066
N/A

Relative:
Lower

SPILLS:
Facility ID: 9009724
Facility Type: ER
Spill Number: 9009724
DER Facility ID: 164701
Site ID: 197904
DEC Region: 2
Closed Date: 1990-12-07
Spill Cause: Unknown
Spill Class: Not reported
SWIS: 4101
Spill Date: 1990-12-05
Investigator: SJMILLER
Referred To: Not reported
Reported to Dept: 1990-12-07

Actual:
30 ft.

Map ID
 Direction
 Distance
 Elevation

MAP FINDINGS

Site

Database(s)

EDR ID Number
 EPA ID Number

114-56 199TH ST/QUEENS (Continued)

S102146066

CID:	Not reported
Water Affected:	Not reported
Spill Source:	Private Dwelling
Spill Notifier:	Affected Persons
Cleanup Ceased:	1990-12-07
Cleanup Meets Std:	True
Last Inspection:	Not reported
Recommended Penalty:	False
UST Trust:	False
Remediation Phase:	0
Date Entered In Computer:	1990-12-12
Spill Record Last Update:	1990-12-12
Spiller Name:	Not reported
Spiller Company:	Not reported
Spiller Address:	Not reported
Spiller Company:	001
Contact Name:	Not reported
DEC Memo:	"Prior to Sept, 2004 data translation this spill Lead_DEC Field was MILLER "
Remarks:	"GAS SMELL CHECKED BY UTILITY CO TWICE & FOUND NOTHING, NYCFD CLOSED OFF GAS LINE & MOVED FAMILY OUT, BKLYN UNION GAS NOTIFIED, UPON INSPECTION NO GAS LEAK, SUSPECT FUMES FROM NEIGHBORS PAINTING"

All Materials:

Site ID:	197904
Operable Unit ID:	946757
Operable Unit:	01
Material ID:	429925
Material Code:	0009
Material Name:	gasoline
Case No.:	Not reported
Material FA:	Petroleum
Quantity:	-1.00
Units:	Not reported
Recovered:	.00
Oxygenate:	Not reported

G113
South
 < 1/8
 0.109 mi.
 576 ft.

5 EAST 196TH ST/BRONX
5 EAST 196TH ST
NEW YORK CITY, NY

Site 9 of 14 in cluster G

NY Spills **S102144998**
N/A

Relative:	SPILLS:	
Lower	Facility ID:	8800347
	Facility Type:	ER
Actual:	Spill Number:	8800347
28 ft.	DER Facility ID:	185810
	Site ID:	225101
	DEC Region:	2
	Closed Date:	1988-04-20
	Spill Cause:	Human Error
	Spill Class:	Not reported
	SWIS:	3101
	Spill Date:	1988-04-11
	Investigator:	JCGRATHW
	Referred To:	Not reported

Map ID
Direction
Distance
Elevation

MAP FINDINGS

Site

Database(s)

EDR ID Number
EPA ID Number

5 EAST 196TH ST/BRONX (Continued)

S102144998

Reported to Dept: 1988-04-11
CID: Not reported
Water Affected: Not reported
Spill Source: Tank Truck
Spill Notifier: Responsible Party
Cleanup Ceased: 1988-04-20
Cleanup Meets Std: True
Last Inspection: Not reported
Recommended Penalty: False
UST Trust: False
Remediation Phase: 0
Date Entered In Computer: 1988-04-19
Spill Record Last Update: 2004-08-19
Spiller Name: Not reported
Spiller Company: BELCHER OIL
Spiller Address: Not reported
Spiller Company: 001
Contact Name: Not reported
DEC Memo: "Prior to Sept, 2004 data translation this spill Lead_DEC Field was GRATHWOL Joe Ksturski - 1540. Ordered 3000 gallons - could not find super - found woman - this woman signed for delivery. 4/11/88 @ 1530. Talked to owner of building - Topk Realty. New line, 3 feet above old line. call office. broke old fill without checking first. Said they will document their side of the story. Sent out Grathwol to investigate. Petroleum Tank Cleaners - Anthony on scene. Belcher oil delivery was put in the wrong fill pipie. Invoice quoted 3000 gallons was delivered. Spill approximately 350 gallons. Fill pipe had been sealed with concrete and covered with epoxy. Driver hurried and left site. Two hours later, spill was discovered in basement. 5k tank. Brick vault. 200 gallons vacced out. Speedi dri dropped, cleaned, dropped and cleaned again. Recommended no electricity for ththe basement and to keep boiler out of operation until 4/12/88. PTC concreted bad fill pipe at both ends."
Remarks: "DRIVER USED OLD FILL LINE WITH LEAK IN IT, PRESENT SPILLAGE IS CONTAINED IN BOILER ROOM."
All Materials:
Site ID: 225101
Operable Unit ID: 917192
Operable Unit: 01
Material ID: 463062
Material Code: 0003A
Material Name: #6 fuel oil
Case No.: Not reported
Material FA: Petroleum
Quantity: 1000.00
Units: G
Recovered: .00
Oxygenate: Not reported

Map ID
Direction
Distance
Elevation

MAP FINDINGS

Site

Database(s)
EDR ID Number
EPA ID Number

G114
SSE
< 1/8
0.110 mi.
581 ft.

61-73 ELLWOOD
61-73 ELLWOOD STREET
NEW YORK, NY 10040
Site 10 of 14 in cluster G

NY AST U003392949
N/A

Relative:
Lower

AST:

Region: STATE
DEC Region: 2
Site Status: Active
Facility Id: 2-329169
Program Type: PBS
UTM X: 590323.90825
UTM Y: 4523850.54336
Expiration Date: 12/09/2019
Site Type: Apartment Building/Office Building

Actual:
27 ft.

Affiliation Records:

Site Id: 15448
Affiliation Type: Mail Contact
Company Name: EXECUTIVE TOWERS
Contact Type: Not reported
Contact Name: ALEX KOHEN
Address1: P.O. BOX 772
Address2: Not reported
City: NEW YORK
State: NY
Zip Code: 10033
Country Code: 001
Phone: (212) 444-9954
EMail: INFO@EXECUTIVETOWERSNYC.COM
Fax Number: Not reported
Modified By: NTFREEMA
Date Last Modified: 2015-06-15

Site Id: 15448
Affiliation Type: Facility Operator
Company Name: 61-73 ELLWOOD
Contact Type: Not reported
Contact Name: LAURO ORELLANA
Address1: Not reported
Address2: Not reported
City: Not reported
State: NN
Zip Code: Not reported
Country Code: 001
Phone: (347) 898-3624
EMail: Not reported
Fax Number: Not reported
Modified By: NTFREEMA
Date Last Modified: 2015-06-15

Site Id: 15448
Affiliation Type: Emergency Contact
Company Name: 61-73 ELLWOOD REALTY LLC
Contact Type: Not reported
Contact Name: ALEX KOHEN
Address1: Not reported
Address2: Not reported
City: Not reported

Map ID
Direction
Distance
Elevation

MAP FINDINGS

Site

Database(s)

EDR ID Number
EPA ID Number

61-73 ELLWOOD (Continued)

U003392949

State: NN
Zip Code: Not reported
Country Code: 999
Phone: (212) 444-9954
EMail: Not reported
Fax Number: Not reported
Modified By: NTFREEMA
Date Last Modified: 2015-06-15

Site Id: 15448
Affiliation Type: Facility Owner
Company Name: 61-73 ELLWOOD REALTY LLC
Contact Type: MANAGING AGENT
Contact Name: ALEX KOHEN
Address1: P.O. BOX 772
Address2: Not reported
City: NEW YORK
State: NY
Zip Code: 10033
Country Code: 001
Phone: (212) 444-9954
EMail: Not reported
Fax Number: Not reported
Modified By: NTFREEMA
Date Last Modified: 2015-06-15

Tank Info:

Tank Number: 001
Tank Id: 25700
Material Code: 0008
Common Name of Substance: Diesel

Equipment Records:

B00 - Tank External Protection - None
C00 - Pipe Location - No Piping
F00 - Pipe External Protection - None
G00 - Tank Secondary Containment - None
J02 - Dispenser - Suction Dispenser
A00 - Tank Internal Protection - None
D01 - Pipe Type - Steel/Carbon Steel/Iron
K00 - Spill Prevention - None
E00 - Piping Secondary Containment - None
L00 - Piping Leak Detection - None
H00 - Tank Leak Detection - None
I04 - Overfill - Product Level Gauge (A/G)

Tank Location: 1
Tank Type: Steel/Carbon Steel/Iron
Tank Status: In Service
Pipe Model: Not reported
Install Date: 03/10/1988
Capacity Gallons: 5000
Tightness Test Method: NN
Date Test: Not reported
Next Test Date: Not reported
Date Tank Closed: Not reported

Map ID
Direction
Distance
Elevation

MAP FINDINGS

Site

Database(s)

EDR ID Number
EPA ID Number

61-73 ELLWOOD (Continued)

U003392949

Register: True
Modified By: NTFREEMA
Last Modified: 04/14/2017
Material Name: Not reported

H115
NNE
< 1/8
0.110 mi.
583 ft.

CONED
4712 BROADWAY AVE
MANHATTAN, NY 10001

NY MANIFEST **S109825068**
N/A

Site 8 of 9 in cluster H

Relative:
Lower

NY MANIFEST:
Country: USA
EPA ID: NYP004181111
Facility Status: Not reported
Location Address 1: 4712 BROADWAY AVE
Code: BP
Location Address 2: Not reported
Total Tanks: Not reported
Location City: MANHATTAN
Location State: NY
Location Zip: 10001
Location Zip 4: Not reported

Actual:
35 ft.

NY MANIFEST:
EPAID: NYP004181111
Mailing Name: CONED
Mailing Contact: CONED
Mailing Address 1: 4 IRVING PLACE
Mailing Address 2: ROOM 818
Mailing City: NEW YORK
Mailing State: NY
Mailing Zip: 10003
Mailing Zip 4: Not reported
Mailing Country: USA
Mailing Phone: 2124602808

NY MANIFEST:
Document ID: Not reported
Manifest Status: Not reported
seq: Not reported
Year: 2009
Trans1 State ID: NJ0000027193
Trans2 State ID: Not reported
Generator Ship Date: 06/26/2009
Trans1 Recv Date: 06/26/2009
Trans2 Recv Date: Not reported
TSD Site Recv Date: 06/26/2009
Part A Recv Date: Not reported
Part B Recv Date: Not reported
Generator EPA ID: NYP004181111
Trans1 EPA ID: Not reported
Trans2 EPA ID: Not reported
TSD ID 1: NJD002200046
TSD ID 2: Not reported
Manifest Tracking Number: 001083794GBF
Import Indicator: N
Export Indicator: N

Map ID
 Direction
 Distance
 Elevation

MAP FINDINGS

Site

Database(s)

EDR ID Number
 EPA ID Number

CONED (Continued)

S109825068

Discr Quantity Indicator: N
 Discr Type Indicator: N
 Discr Residue Indicator: N
 Discr Partial Reject Indicator: N
 Discr Full Reject Indicator: N
 Manifest Ref Number: Not reported
 Alt Facility RCRA ID: Not reported
 Alt Facility Sign Date: Not reported
 MGMT Method Type Code: H111
 Waste Code: Not reported
 Waste Code: Not reported
 Waste Code: Not reported
 Waste Code: Not reported
 Waste Code: Not reported
 Waste Code: Not reported
 Quantity: 1000.0
 Units: P - Pounds
 Number of Containers: 1.0
 Container Type: TT - Cargo tank, tank trucks
 Handling Method: T Chemical, physical, or biological treatment.
 Specific Gravity: 1.0
 Waste Code: D008
 Waste Code 1_2: Not reported
 Waste Code 1_3: Not reported
 Waste Code 1_4: Not reported
 Waste Code 1_5: Not reported
 Waste Code 1_6: Not reported

[Click this hyperlink](#) while viewing on your computer to access additional NY_MANIFEST: detail in the EDR Site Report.

J116
ENE
< 1/8
0.111 mi.
586 ft.

APARTMENT
75 THAYER STREET
MANHATTAN, NY

Site 14 of 17 in cluster J

NY Spills S104650499
N/A

Relative:
Lower

SPILLS:
 Facility ID: 0406853
 Facility Type: ER
 Spill Number: 0406853
 DER Facility ID: 182675
 Site ID: 220868
 DEC Region: 2
 Closed Date: 2012-01-23
 Spill Cause: Equipment Failure
 Spill Class: C3
 SWIS: 3101
 Spill Date: 2004-09-21
 Investigator: JAKOLLEE
 Referred To: Not reported
 Reported to Dept: 2004-09-21
 CID: 444
 Water Affected: Not reported
 Spill Source: Private Dwelling
 Spill Notifier: Other
 Cleanup Ceased: Not reported

Actual:
26 ft.

MAP FINDINGS

APARTMENT (Continued)

S104650499

Cleanup Meets Std: Last Inspection: Recommended Penalty: UST Trust: Remediation Phase: Date Entered In Computer: Spill Record Last Update: Spiller Name: Spiller Company: Spiller Address: Spiller Company: Contact Name: DEC Memo:	False Not reported False False 0 2004-09-21 2012-01-23 ROBERT WISGO MGMT CONTACT APARTMENT 75 THAYER STREET 001 JOE <p>"Prior to Sept, 2004 data translation this spill Lead_DEC Field was TIPPLE 9/21/04 Sangesland spoke to Mark Salamack of PTC. He says the existing tank is laying on the basement floor approx 10% below ground on bottom spine of tank. No spill seen around tank. Problem is in adjacent boiler room which is 3 ft lower than the tank room. Oil is coming through the wall and onto the floor around the boiler. Oil is in the sump pit being pumped out to sewer. Mark at PTC disconnected sump pump Property Manager is Athea - 516-315-8072 Tipple responded to the site and confirmed there is a major problem and the tank must be drained immediately. 9/27/04 closed spill # 99-14701 and referred to this spill #. Eastman currently on site cleaning and preparing to remove the 4000 gal. tank. Action Remediation set up a 275 gal. tank as a recovery tank for oil pumped from sump pit. Sump currently has a steady flow of running oil entering it. Robert Wisco-is the contact person Office-516-487-6790 Cell-516-369-7095 11/22/04 Three wells installed. Two of the wells have been utilized as recovery wells, the up gradient well has always been clean. Currently there is a sheen in two recovery wells. 8/25/05 - Austin - Reassigned from Tipple to Rahman 10.13.05 SR// I rec'd a call from Kevin o'Connor, Action Environmental (516)781-3000, saying the biweekly groundwater monitoring data shows no free product(#6 oil). The tank room was dug out and contaminated soil was removed and no end point sample was taken. I suggested to take at least one ground water sample from #3,#1 wells and soil samples from boiler room and wells as well. 12/16/05- Sharif// Case was transferred from Rahman to Koon Tang for reassignment. 12/19/05: Case reassigned to Andersen. Sent letter requiring gw samples to be taken from mw 1 and 3. Results due back 2/13/06. 1/19/06: Reviewed a fax with the location of a fourth monitoring well. Product was found in MW3 on 1/12/06, after no product was found earlier. 1/23/06: Site visit with NYSDEC Andersen and Kevin O'Conner of Action Environmental. Investigation of the four wells revealed that product was present in wells 1 and 3. A new AST was installed in the tank room about a year ago. It is a 4000 gallon tank and has a concrete secondary containment enclosure. Kevin mentioned that during excavation they found that the soil was clayey. We decided that another well is required downgradient of MW 3, that groundwater samples from all wells would be analyzed through EPA methods 8260 and 8270, and that he would continue hand-bailing the product from the wells with a sheen because there is not enough product present to use a skimmer. 2/10/06: reviewed water sampling data, minimal contamination, continue bailing. 5/10/06: Left phone message with Kevin O'Conner for update on bailing. Spoke with Kevin O'Connor. There is still oil present at about the same level: a little more than a sheen. Bailing with absorbent pads will continue. Report with water levels will be sent. 5/11/06: Received monitoring</p>
---	---

Map ID
Direction
Distance
Elevation

MAP FINDINGS

Site

Database(s)

EDR ID Number
EPA ID Number

APARTMENT (Continued)

S104650499

info. 0.25' product in MW3 in March, April, and May. Absorbent pads are changed monthly in MW3. 7/12/06: Received monitoring and gauging info for June and July 2006. Sheen present in MW 1 and MW3. Absorbent pads were changed. 10/19/06: Received August - October monitoring data. No product in August or October, sheen in MW's 1 and 3 in September. October 17 sampling noted that wells 1, 2, and 4 had oil in absorbent pads. Monthly gauging and recovery will continue. 3/27/07: Left voice message for Kevin O'Connor to followup on quarterly report. 3/28/07: Received monitoring report. 0.25' product in MW3. No product in other wells. Monthly recovery with absorbent pads will continue. 7/30/07: Left voice message for Kevin O'Connor to followup on groundwater sampling and reporting. 7/31/07: Spoke to Kevin O'Connor. Update report will be submitted tomorrow. Product is still present in one well, and pads have been changed every 3 days. 8/1/07: Received monitoring report. Wells sampled on 5/23 and 7/31/07. 1/4 product in well 3. Oil absorbent pads are being changed 2-3 times a week. 3/19/08: Spoke to Kevin O'Connor. Update report will be sent. Suggested use of Biosolve and recovery in MW3. 3/26/08: Reviewed bailing and monitoring data. A sheen is still present in MW3. Absorbent pads are changed weekly. 2/4/09 - Carlson: Performed site visit with DEC Tibbe, Kevin O'Connor from Action Remediation, and a person from the management company. The NYSDEC requested two sidewalk wells. A workplan will be submitted. 8/27/09 - Carlson: Reviewed work plan. Issued email requiring a revision: move eastern well location 20 ft closer to mw3. Also work plan should include well installation procedures. (Kevin O'Connor: hazmat3010@aol.com). 9/3/09 - Carlson: Approved revised work plan for installation of two sidewalk wells. RIR due 12/3/09. 11/18/09 - Carlson: Received well installation sampling and update report. Two new wells are clean. A sheen is still present in MW 1 and 3. 1/13/10 - Carlson: Received December 2009 monitoring data. Sheen present in MW1. 2/2/2010 - Carlson: Phone conversation with Kevin O'Connor. Groundwater samples will be collected. 7/23/2010 - Carlson: Issued letter requiring RAP by 8/23/2010. 9/22/2010 - Carlson: Reviewed RAP for P&T system. Sent email - implementation schedule required. 1/24/11 - Breen: Received Pilot test report for recovery system. Three wells found to be too shallow. Consultant (Paul Stewart at ACT) wants to deepen them and repeat test. Approved via e-mail. 07/27/11: This spill case transferred from G. Breen to J. Kolleeny. - JK 08/12/11: Reviewed Product Recovery Status Rpt by Advanced Cleanup Technologies, Inc. (ACT), dated 6/28/11 (in eDocs). Rpt summarizes install'n & operation of free product recovery system at site to address release of no. 6 fuel oil, including efforts to enhance system operation by deepening one of recovery wells. ACT concludes that despite these efforts, system did not recover significant quantities of product, and they note that there is currently no measurable product in any monitoring wells at site. Based on these conditions, ACT recommends spill closure. I sent letter (in eDocs) to Ms. Anne Murphy of Parkoff Management (RP) stating that spill closure cannot be approved at this time, and that DEC requires sampling of wells to evaluate potential dissolved-phase impacts to GW. - JK 01/23/12: Reviewed GW sampling letter rpt by Roux Associates, Inc. dated 1/18/12 (in eDocs), submitted via email by George Tyers: Mr. Kolleeny, Please find attached results of a GW sampling event that was conducted at spill site per your request (by letter dated August 12, 2011). Based on analytical results, Roux Associates, on behalf of Parkoff Management, respectfully requests closure of Spill Case #0406853. Should you have

Map ID
Direction
Distance
Elevation

MAP FINDINGS

Site

Database(s)

EDR ID Number
EPA ID Number

APARTMENT (Continued)

S104650499

any questions, please contact me at phone or email address below.
Thank you. Report gives results of well gauging and sampling event on
12/20/11 showing no free product detected in any of six wells, and no
significant detections of petroleum-related VOCs or SVOCs. Rpt
requests spill closure; I concur. Closed spill case and sent closure
letter (in eDocs) by email to Ms. Anne Murphy of Parkoff Mgmt., cc to
Mr. Tyers of Roux. - J. Kolleeny "

Remarks: "TANK LET GO: NO OIL ON GROUND LEVEL BUT SHOWING UP ON BASEMENT:
3FEET UNDER: SOME DID GO INTO SUMP: STILL INVESTIGATING"

All Materials:

Site ID: 220868
Operable Unit ID: 889462
Operable Unit: 01
Material ID: 484627
Material Code: 0001A
Material Name: #2 fuel oil
Case No.: Not reported
Material FA: Petroleum
Quantity: .00
Units: Not reported
Recovered: .00
Oxygenate: Not reported

Site ID: 220868
Operable Unit ID: 889462
Operable Unit: 01
Material ID: 484628
Material Code: 0003A
Material Name: #6 fuel oil
Case No.: Not reported
Material FA: Petroleum
Quantity: .00
Units: L
Recovered: .00
Oxygenate: Not reported

Facility ID: 9914701
Facility Type: ER
Spill Number: 9914701
DER Facility ID: 182675
Site ID: 315879
DEC Region: 2
Closed Date: 2004-09-27
Spill Cause: Equipment Failure
Spill Class: C4
SWIS: 3101
Spill Date: 2000-03-28
Investigator: MXTIPPLE
Referred To: Not reported
Reported to Dept: 2000-03-28
CID: 207
Water Affected: Not reported
Spill Source: Private Dwelling
Spill Notifier: Other
Cleanup Ceased: Not reported
Cleanup Meets Std: False

Map ID
Direction
Distance
Elevation

MAP FINDINGS

Site

Database(s)

EDR ID Number
EPA ID Number

APARTMENT (Continued)

S104650499

Last Inspection: Not reported
Recommended Penalty: False
UST Trust: False
Remediation Phase: 0
Date Entered In Computer: 2000-03-28
Spill Record Last Update: 2004-09-27
Spiller Name: JOSEPH
Spiller Company: PARKOFF MANAGEMENT
Spiller Address: 98 CUTTERMILL RD
Spiller Company: 001
Contact Name: JOSEPH
DEC Memo: "Prior to Sept, 2004 data translation this spill Lead_DEC Field was TIPPLE OIL LINE REPAIRED AND CLEANUP COMPLETED BY PETROLEUM TANK CLEANERS. BASEMENT HAS CONC. FLOOR AND A SUMP PIT WITH NO PUMP CLEANUP COMPLETED 3/28/2000, PAPERWORK FROM TANK CLEANERS TO FOLLOW. 8/31/04 tippie sent a request for documentation. 9/27/04 tippie updating//this spill # closed out and referred to spill#04-06853. 4000g tank failed.."
Remarks: "broken oil line in boiler room cleanup not begun"
All Materials:
Site ID: 315879
Operable Unit ID: 1089218
Operable Unit: 01
Material ID: 292994
Material Code: 0003A
Material Name: #6 fuel oil
Case No.: Not reported
Material FA: Petroleum
Quantity: .00
Units: G
Recovered: .00
Oxygenate: Not reported

J117
ENE
< 1/8
0.111 mi.
586 ft.

75 THAYER LLC
75 THAYER STREET
NEW YORK, NY 10040
Site 15 of 17 in cluster J

NY AST U003392577
N/A

Relative:
Lower

AST:
Region: STATE
DEC Region: 2
Site Status: Active
Facility Id: 2-200476
Program Type: PBS
UTM X: 590440.66205
UTM Y: 4524200.13897
Expiration Date: 10/23/2017
Site Type: Apartment Building/Office Building

Actual:
26 ft.

Affiliation Records:
Site Id: 6756
Affiliation Type: Facility Owner
Company Name: 75 THAYER LLC
Contact Type: BLDG MGR
Contact Name: ALICIA LEO
Address1: 98 CUTTERMILL RD

Map ID
Direction
Distance
Elevation

MAP FINDINGS

Site

Database(s)

EDR ID Number
EPA ID Number

75 THAYER LLC (Continued)

U003392577

Address2: Not reported
City: GREAT NECK
State: NY
Zip Code: 11021
Country Code: 001
Phone: (212) 942-7489
EMail: Not reported
Fax Number: Not reported
Modified By: MSBAPTIS
Date Last Modified: 2012-11-02

Site Id: 6756
Affiliation Type: Mail Contact
Company Name: 75 THAYER LLC
Contact Type: Not reported
Contact Name: ALICIA LEO
Address1: 98 CUTTERMILL ROAD
Address2: SUITE 444 SOUTH
City: GREAT NECK
State: NY
Zip Code: 11021
Country Code: 001
Phone: (212) 942-0186
EMail: Not reported
Fax Number: Not reported
Modified By: MSBAPTIS
Date Last Modified: 2012-11-02

Site Id: 6756
Affiliation Type: Facility Operator
Company Name: 75 THAYER LLC
Contact Type: Not reported
Contact Name: JOSE QUINTANA
Address1: Not reported
Address2: Not reported
City: Not reported
State: NN
Zip Code: Not reported
Country Code: 999
Phone: (347) 299-1353
EMail: Not reported
Fax Number: Not reported
Modified By: MSBAPTIS
Date Last Modified: 2012-11-02

Site Id: 6756
Affiliation Type: Emergency Contact
Company Name: 75 THAYER LLC
Contact Type: Not reported
Contact Name: JOSE QUINTANA
Address1: Not reported
Address2: Not reported
City: Not reported
State: NN
Zip Code: Not reported
Country Code: 999
Phone: (347) 299-1353

Map ID
Direction
Distance
Elevation

MAP FINDINGS

Site

Database(s)

EDR ID Number
EPA ID Number

75 THAYER LLC (Continued)

U003392577

EMail: Not reported
Fax Number: Not reported
Modified By: MSBAPTIS
Date Last Modified: 2012-11-02

Tank Info:

Tank Number: 001
Tank Id: 24902
Material Code: 0003
Common Name of Substance: #6 Fuel Oil (On-Site Consumption)

Equipment Records:

B00 - Tank External Protection - None
C00 - Pipe Location - No Piping
F00 - Pipe External Protection - None
G03 - Tank Secondary Containment - Vault (w/o access)
H00 - Tank Leak Detection - None
L09 - Piping Leak Detection - Exempt Suction Piping
I04 - Overfill - Product Level Gauge (A/G)
J02 - Dispenser - Suction Dispenser
A00 - Tank Internal Protection - None
D01 - Pipe Type - Steel/Carbon Steel/Iron

Tank Location: 1
Tank Type: Steel/Carbon Steel/Iron
Tank Status: Closed - Removed
Pipe Model: Not reported
Install Date: Not reported
Capacity Gallons: 4000
Tightness Test Method: NN
Date Test: Not reported
Next Test Date: Not reported
Date Tank Closed: 09/30/2004
Register: True
Modified By: KXTANG
Last Modified: 04/14/2017
Material Name: Not reported

Tank Number: 002
Tank Id: 219430
Material Code: 0003
Common Name of Substance: #6 Fuel Oil (On-Site Consumption)

Equipment Records:

I04 - Overfill - Product Level Gauge (A/G)
B00 - Tank External Protection - None
J02 - Dispenser - Suction Dispenser
C00 - Pipe Location - No Piping
F00 - Pipe External Protection - None
G03 - Tank Secondary Containment - Vault (w/o access)
H00 - Tank Leak Detection - None
L09 - Piping Leak Detection - Exempt Suction Piping
A00 - Tank Internal Protection - None
D01 - Pipe Type - Steel/Carbon Steel/Iron

Tank Location: 3

Map ID
Direction
Distance
Elevation

MAP FINDINGS

Site

Database(s)

EDR ID Number
EPA ID Number

75 THAYER LLC (Continued)

U003392577

Tank Type: Steel/Carbon Steel/Iron
Tank Status: In Service
Pipe Model: Not reported
Install Date: 12/30/2004
Capacity Gallons: 4000
Tightness Test Method: NN
Date Test: Not reported
Next Test Date: Not reported
Date Tank Closed: Not reported
Register: True
Modified By: KXTANG
Last Modified: 04/14/2017
Material Name: Not reported

**1118
ESE
< 1/8
0.112 mi.
589 ft.**

**24-32 ARDEN STREET
24-32 ARDEN STREET
NEW YORK, NY 10040**

**NY AST A100129028
N/A**

Site 5 of 13 in cluster I

**Relative:
Lower**

AST:
Region: STATE
DEC Region: 2
Site Status: Active
Facility Id: 2-334510
Program Type: PBS
UTM X: 590462.89280
UTM Y: 4523979.51025
Expiration Date: 11/19/2017
Site Type: Apartment Building/Office Building

**Actual:
30 ft.**

Affiliation Records:
Site Id: 15915
Affiliation Type: Mail Contact
Company Name: LEMLE & WOLFF, INC.
Contact Type: Not reported
Contact Name: JULISA SANTANA
Address1: 5925 BROADWAY
Address2: Not reported
City: BRONX
State: NY
Zip Code: 10463
Country Code: 001
Phone: (718) 884-7676
EMail: JULISSA@LEMLEWOLFF.COM
Fax Number: Not reported
Modified By: MRBARROW
Date Last Modified: 2016-06-24

Site Id: 15915
Affiliation Type: Facility Owner
Company Name: 24-32 ARDEN ASSOCIATES, LLC
Contact Type: AGENT
Contact Name: JULISA SANTANA
Address1: 5925 BROADWAY
Address2: Not reported
City: BRONX
State: NY

Map ID
Direction
Distance
Elevation

MAP FINDINGS

Site

Database(s)

EDR ID Number
EPA ID Number

24-32 ARDEN STREET (Continued)

A100129028

Zip Code: 10463
Country Code: 001
Phone: (718) 884-7676
EMail: Not reported
Fax Number: Not reported
Modified By: MSBAPTIS
Date Last Modified: 2012-12-21

Site Id: 15915
Affiliation Type: Facility Operator
Company Name: 24-32 ARDEN STREET
Contact Type: Not reported
Contact Name: LEMLE & WOLFF, INC.
Address1: Not reported
Address2: Not reported
City: Not reported
State: NN
Zip Code: Not reported
Country Code: 001
Phone: (718) 884-7676
EMail: Not reported
Fax Number: Not reported
Modified By: TRANSLAT
Date Last Modified: 2004-03-04

Site Id: 15915
Affiliation Type: Emergency Contact
Company Name: 24-32 ARDEN ASSOCIATES, LLC
Contact Type: Not reported
Contact Name: LEMLE & WOLFF INC
Address1: Not reported
Address2: Not reported
City: Not reported
State: NN
Zip Code: Not reported
Country Code: 001
Phone: (718) 884-7676
EMail: Not reported
Fax Number: Not reported
Modified By: TRANSLAT
Date Last Modified: 2004-03-04

Tank Info:

Tank Number: 034
Tank Id: 20881
Material Code: 0003
Common Name of Substance: #6 Fuel Oil (On-Site Consumption)

Equipment Records:

K00 - Spill Prevention - None
A00 - Tank Internal Protection - None
B01 - Tank External Protection - Painted/Asphalt Coating
D01 - Pipe Type - Steel/Carbon Steel/Iron
F00 - Pipe External Protection - None
H00 - Tank Leak Detection - None

Map ID
Direction
Distance
Elevation

MAP FINDINGS

Site

Database(s)

EDR ID Number
EPA ID Number

24-32 ARDEN STREET (Continued)

A100129028

L09 - Piping Leak Detection - Exempt Suction Piping
E00 - Piping Secondary Containment - None
G00 - Tank Secondary Containment - None
J02 - Dispenser - Suction Dispenser
C03 - Pipe Location - Aboveground/Underground Combination
I05 - Overfill - Vent Whistle

Tank Location: 1
Tank Type: Steel/Carbon Steel/Iron
Tank Status: In Service
Pipe Model: Not reported
Install Date: 07/16/1926
Capacity Gallons: 5000
Tightness Test Method: NN
Date Test: Not reported
Next Test Date: Not reported
Date Tank Closed: Not reported
Register: True
Modified By: MSBAPTIS
Last Modified: 04/14/2017
Material Name: Not reported

G119
South
< 1/8
0.112 mi.
589 ft.

609 WEST 196TH STREET
609 WEST 196TH ST
NEW YORK, NY 10034
Site 11 of 14 in cluster G

NY AST U003383337
N/A

Relative:
Lower
Actual:
29 ft.

AST:
Region: STATE
DEC Region: 2
Site Status: Active
Facility Id: 2-043028
Program Type: PBS
UTM X: 590289.69089
UTM Y: 4523869.76869
Expiration Date: 12/30/2021
Site Type: Apartment Building/Office Building

Affiliation Records:
Site Id: 372
Affiliation Type: Facility Owner
Company Name: 609 WEST ASSOCIATES, L.P.
Contact Type: OWNER
Contact Name: MARK SCHARFMAN
Address1: 11 NORTH CENTRAL PARK AVE - SUITE #400
Address2: Not reported
City: HARTSDALE
State: NY
Zip Code: 10530
Country Code: 001
Phone: (914) 517-8800
EMail: Not reported
Fax Number: Not reported
Modified By: DMPOKRZY
Date Last Modified: 2016-12-23

Site Id: 372
Affiliation Type: Mail Contact

Map ID
Direction
Distance
Elevation

MAP FINDINGS

Site

Database(s)

EDR ID Number
EPA ID Number

609 WEST 196TH STREET (Continued)

U00338337

Company Name: 609 WEST ASSOCIATES, L.P.
Contact Type: Not reported
Contact Name: Not reported
Address1: 11 NORTH CENTRAL PARK AVE - SUITE #400
Address2: Not reported
City: HARTSDALE
State: NY
Zip Code: 10530
Country Code: 001
Phone: (914) 517-8800
EMail: REPAIRS@APTSNY.COM
Fax Number: Not reported
Modified By: DMPOKRZY
Date Last Modified: 2016-12-23

Site Id: 372
Affiliation Type: Facility Operator
Company Name: 609 WEST 196TH STREET
Contact Type: Not reported
Contact Name: JUAN BEATON
Address1: Not reported
Address2: Not reported
City: Not reported
State: NN
Zip Code: Not reported
Country Code: 001
Phone: (914) 438-6941
EMail: Not reported
Fax Number: Not reported
Modified By: DMPOKRZY
Date Last Modified: 2016-12-23

Site Id: 372
Affiliation Type: Emergency Contact
Company Name: 609 WEST ASSOCIATES, L.P.
Contact Type: Not reported
Contact Name: REYES MARTE
Address1: Not reported
Address2: Not reported
City: Not reported
State: NN
Zip Code: Not reported
Country Code: 999
Phone: (914) 438-3901
EMail: Not reported
Fax Number: Not reported
Modified By: DMPOKRZY
Date Last Modified: 2016-12-23

Tank Info:

Tank Number: 001
Tank Id: 1101
Material Code: 0003
Common Name of Substance: #6 Fuel Oil (On-Site Consumption)

Map ID
Direction
Distance
Elevation

MAP FINDINGS

Site

Database(s)

EDR ID Number
EPA ID Number

609 WEST 196TH STREET (Continued)

U003383337

Equipment Records:

G00 - Tank Secondary Containment - None
J02 - Dispenser - Suction Dispenser
A00 - Tank Internal Protection - None
D01 - Pipe Type - Steel/Carbon Steel/Iron
H00 - Tank Leak Detection - None
L09 - Piping Leak Detection - Exempt Suction Piping
I04 - Overfill - Product Level Gauge (A/G)
B00 - Tank External Protection - None
C00 - Pipe Location - No Piping
F00 - Pipe External Protection - None

Tank Location: 1
Tank Type: Steel/Carbon Steel/Iron
Tank Status: In Service
Pipe Model: Not reported
Install Date: 04/24/1929
Capacity Gallons: 5000
Tightness Test Method: NN
Date Test: Not reported
Next Test Date: Not reported
Date Tank Closed: Not reported
Register: True
Modified By: DMPOKRZY
Last Modified: 04/14/2017
Material Name: Not reported

G120
SSE
< 1/8
0.112 mi.
593 ft.

CON EDISON SERVICE BOX: 33399
ELLWOOD ST & 196TH ST
NEW YORK, NY 10040
Site 12 of 14 in cluster G

RCRA NonGen / NLR 1016967244
NY MANIFEST NYP004408647

Relative:
Lower

RCRA NonGen / NLR:

Date form received by agency: 01/18/2014
Facility name: CON EDISON SERVICE BOX: 33399
Facility address: ELLWOOD ST & 196TH ST
NEW YORK, NY 10040
EPA ID: NYP004408647
Mailing address: IRVING PL, 15TH FL NE
NEW YORK, NY 10003
Contact: THOMAS TEELING
Contact address: Not reported
Contact address: Not reported
Contact country: Not reported
Contact telephone: 212-460-3770
Contact email: Not reported
EPA Region: 02
Classification: Non-Generator
Description: Handler: Non-Generators do not presently generate hazardous waste

Actual:
28 ft.

Handler Activities Summary:

U.S. importer of hazardous waste: No
Mixed waste (haz. and radioactive): No
Recycler of hazardous waste: No
Transporter of hazardous waste: No
Treater, storer or disposer of HW: No
Underground injection activity: No

Map ID
Direction
Distance
Elevation

MAP FINDINGS

Site

Database(s)

EDR ID Number
EPA ID Number

CON EDISON SERVICE BOX: 33399 (Continued)

1016967244

On-site burner exemption: No
Furnace exemption: No
Used oil fuel burner: No
Used oil processor: No
User oil refiner: No
Used oil fuel marketer to burner: No
Used oil Specification marketer: No
Used oil transfer facility: No
Used oil transporter: No

Historical Generators:

Date form received by agency: 12/18/2013
Site name: CON EDISON SERVICE BOX: 33399
Classification: Conditionally Exempt Small Quantity Generator

Violation Status: No violations found

NY MANIFEST:

Country: USA
EPA ID: NYP004408647
Facility Status: Not reported
Location Address 1: ELLWOOD SE 196TH ST
Code: BP
Location Address 2: SB33399
Total Tanks: Not reported
Location City: NEW YORK
Location State: NY
Location Zip: 10040
Location Zip 4: Not reported

NY MANIFEST:

EPAID: NYP004408647
Mailing Name: CON EDISON
Mailing Contact: CON EDISON
Mailing Address 1: 4 IRVING PLACE
Mailing Address 2: 15TH FL
Mailing City: NEW YORK
Mailing State: NY
Mailing Zip: 10003
Mailing Zip 4: Not reported
Mailing Country: USA
Mailing Phone: Not reported

NY MANIFEST:

Document ID: Not reported
Manifest Status: Not reported
seq: Not reported
Year: 2013
Trans1 State ID: NJD003812047
Trans2 State ID: Not reported
Generator Ship Date: 12/19/2013
Trans1 Recv Date: 12/19/2013
Trans2 Recv Date: Not reported
TSD Site Recv Date: 12/20/2013
Part A Recv Date: Not reported
Part B Recv Date: Not reported
Generator EPA ID: NYP004408647

Map ID
 Direction
 Distance
 Elevation

MAP FINDINGS

Site

Database(s)

EDR ID Number
 EPA ID Number

CON EDISON SERVICE BOX: 33399 (Continued)

1016967244

Trans1 EPA ID: Not reported
 Trans2 EPA ID: Not reported
 TSDF ID 1: NJD991291105
 TSDF ID 2: Not reported
 Manifest Tracking Number: 002299814GBF
 Import Indicator: N
 Export Indicator: N
 Discr Quantity Indicator: N
 Discr Type Indicator: N
 Discr Residue Indicator: N
 Discr Partial Reject Indicator: N
 Discr Full Reject Indicator: N
 Manifest Ref Number: Not reported
 Alt Facility RCRA ID: Not reported
 Alt Facility Sign Date: Not reported
 MGMT Method Type Code: H110
 Waste Code: Not reported
 Waste Code: Not reported
 Waste Code: Not reported
 Waste Code: Not reported
 Waste Code: Not reported
 Waste Code: Not reported
 Quantity: 500
 Units: P - Pounds
 Number of Containers: 1
 Container Type: TT - Cargo tank, tank trucks
 Handling Method: T Chemical, physical, or biological treatment.
 Specific Gravity: 1
 Waste Code: D008
 Waste Code 1_2: Not reported
 Waste Code 1_3: Not reported
 Waste Code 1_4: Not reported
 Waste Code 1_5: Not reported
 Waste Code 1_6: Not reported

[Click this hyperlink](#) while viewing on your computer to access additional NY_MANIFEST: detail in the EDR Site Report.

G121
SSE
< 1/8
0.112 mi.
593 ft.

CON EDISON
W 196TH ST & ELLWOOD ST
NEW YORK, NY 10040
Site 13 of 14 in cluster G

NY MANIFEST S117065003
N/A

Relative:
Lower

NY MANIFEST:
 Country: USA
 EPA ID: NYP004575262
 Facility Status: Not reported
 Location Address 1: W 196 ST & ELWOOD
 Code: BP
 Location Address 2: SB 29194
 Total Tanks: Not reported
 Location City: NEW YORK
 Location State: NY
 Location Zip: 10040
 Location Zip 4: Not reported

Actual:
28 ft.

Map ID
Direction
Distance
Elevation

MAP FINDINGS

Site

Database(s)

EDR ID Number
EPA ID Number

CON EDISON (Continued)

S117065003

NY MANIFEST:

EPAID: NYP004575262
Mailing Name: CON EDISON
Mailing Contact: TOM TEELING
Mailing Address 1: 4 IRVING PLACE 15TH FLOOR
Mailing Address 2: Not reported
Mailing City: NEW YORK
Mailing State: NY
Mailing Zip: 10003
Mailing Zip 4: Not reported
Mailing Country: USA
Mailing Phone: Not reported

NY MANIFEST:

Document ID: Not reported
Manifest Status: Not reported
seq: Not reported
Year: 2014
Trans1 State ID: NJD003812047
Trans2 State ID: Not reported
Generator Ship Date: 06/25/2014
Trans1 Recv Date: 06/25/2014
Trans2 Recv Date: Not reported
TSD Site Recv Date: 06/27/2014
Part A Recv Date: Not reported
Part B Recv Date: Not reported
Generator EPA ID: NYP004575262
Trans1 EPA ID: Not reported
Trans2 EPA ID: Not reported
TSD ID 1: NJD991291105
TSD ID 2: Not reported
Manifest Tracking Number: 002423856GBF
Import Indicator: N
Export Indicator: N
Discr Quantity Indicator: N
Discr Type Indicator: N
Discr Residue Indicator: N
Discr Partial Reject Indicator: N
Discr Full Reject Indicator: N
Manifest Ref Number: Not reported
Alt Facility RCRA ID: Not reported
Alt Facility Sign Date: Not reported
MGMT Method Type Code: H110
Waste Code: Not reported
Waste Code: Not reported
Waste Code: Not reported
Waste Code: Not reported
Waste Code: Not reported
Waste Code: Not reported
Quantity: 500
Units: P - Pounds
Number of Containers: 1
Container Type: TT - Cargo tank, tank trucks
Handling Method: T Chemical, physical, or biological treatment.
Specific Gravity: 1
Waste Code: D008

Map ID
Direction
Distance
Elevation

MAP FINDINGS

Site

Database(s)

EDR ID Number
EPA ID Number

CON EDISON (Continued)

S117065003

Waste Code 1_2: Not reported
Waste Code 1_3: Not reported
Waste Code 1_4: Not reported
Waste Code 1_5: Not reported
Waste Code 1_6: Not reported

[Click this hyperlink](#) while viewing on your computer to access additional NY_MANIFEST: detail in the EDR Site Report.

G122
SSE
< 1/8
0.112 mi.
593 ft.

CON EDISON SERVICE BOX: 24144
W 196TH ST & ELLWOOD ST
NEW YORK, NY 10040
Site 14 of 14 in cluster G

RCRA NonGen / NLR **1017779526**
FINDS **NYP004575262**

Relative:
Lower

RCRA NonGen / NLR:

Date form received by agency: 07/25/2014

Facility name: CON EDISON SERVICE BOX: 24144

Facility address: W 196TH ST & ELLWOOD ST

NEW YORK, NY 10040

EPA ID: NYP004575262

Mailing address: IRVING PL, 15TH FL NE

NEW YORK, NY 10003

Contact: THOMAS TEELING

Contact address: Not reported

Not reported

Contact country: Not reported

Contact telephone: 212-460-3770

Contact email: Not reported

EPA Region: 02

Classification: Non-Generator

Description: Handler: Non-Generators do not presently generate hazardous waste

Handler Activities Summary:

U.S. importer of hazardous waste: No
Mixed waste (haz. and radioactive): No
Recycler of hazardous waste: No
Transporter of hazardous waste: No
Treater, storer or disposer of HW: No
Underground injection activity: No
On-site burner exemption: No
Furnace exemption: No
Used oil fuel burner: No
Used oil processor: No
Used oil refiner: No
Used oil fuel marketer to burner: No
Used oil Specification marketer: No
Used oil transfer facility: No
Used oil transporter: No

Historical Generators:

Date form received by agency: 06/25/2014

Site name: CON EDISON

Classification: Small Quantity Generator

Date form received by agency: 06/25/2014

Map ID
Direction
Distance
Elevation

MAP FINDINGS

Site

Database(s)

EDR ID Number
EPA ID Number

CON EDISON SERVICE BOX: 24144 (Continued)

1017779526

Site name: CON EDISON
Classification: Not a generator, verified

Violation Status: No violations found

FINDS:

Registry ID: 110063840465

Environmental Interest/Information System

RCRAInfo is a national information system that supports the Resource Conservation and Recovery Act (RCRA) program through the tracking of events and activities related to facilities that generate, transport, and treat, store, or dispose of hazardous waste. RCRAInfo allows RCRA program staff to track the notification, permit, compliance, and corrective action activities required under RCRA.

[Click this hyperlink](#) while viewing on your computer to access additional FINDS: detail in the EDR Site Report.

1123
SE
< 1/8
0.115 mi.
608 ft.

20 ARDEN STREET
20 ARDEN STREET
NEW YORK, NY 10040

NY AST U003386736
N/A

Site 6 of 13 in cluster I

Relative:
Lower

AST:

Region: STATE
DEC Region: 2
Site Status: Active
Facility Id: 2-246573
Program Type: PBS
UTM X: 590467.11455
UTM Y: 4523953.76688
Expiration Date: 01/10/2018
Site Type: Apartment Building/Office Building

Actual:
30 ft.

Affiliation Records:

Site Id: 9650
Affiliation Type: Mail Contact
Company Name: Not reported
Contact Type: Not reported
Contact Name: IVAN KACZOR
Address1: 329 EAST 5TH STREET
Address2: 2A
City: NEW YORK
State: NY
Zip Code: 10003
Country Code: 001
Phone: (212) 995-1433
EMail: Not reported
Fax Number: Not reported
Modified By: TRANSLAT
Date Last Modified: 2004-03-04

Site Id: 9650
Affiliation Type: Facility Operator
Company Name: 20 ARDEN STREET

Map ID
Direction
Distance
Elevation

MAP FINDINGS

Site

Database(s)

EDR ID Number
EPA ID Number

20 ARDEN STREET (Continued)

U003386736

Contact Type: Not reported
Contact Name: ELIDO VEGA
Address1: Not reported
Address2: Not reported
City: Not reported
State: NN
Zip Code: Not reported
Country Code: 001
Phone: (212) 569-8038
EMail: Not reported
Fax Number: Not reported
Modified By: TRANSLAT
Date Last Modified: 2004-03-04

Site Id: 9650
Affiliation Type: Emergency Contact
Company Name: IVAN KACZOR
Contact Type: Not reported
Contact Name: IVAN KACZOR
Address1: Not reported
Address2: Not reported
City: Not reported
State: NN
Zip Code: Not reported
Country Code: 001
Phone: (212) 995-1433
EMail: Not reported
Fax Number: Not reported
Modified By: TRANSLAT
Date Last Modified: 2004-03-04

Site Id: 9650
Affiliation Type: Facility Owner
Company Name: 20 ARDEN STREET LLC
Contact Type: OWNER
Contact Name: IVAN KACZOR
Address1: 329 E 5TH STREET - 2A
Address2: Not reported
City: NEW YORK
State: NY
Zip Code: 10003
Country Code: 001
Phone: (212) 995-1433
EMail: Not reported
Fax Number: Not reported
Modified By: NTFREEMA
Date Last Modified: 2015-08-24

Tank Info:

Tank Number: 001
Tank Id: 10586
Material Code: 0001
Common Name of Substance: #2 Fuel Oil (On-Site Consumption)

Equipment Records:

Map ID
 Direction
 Distance
 Elevation

MAP FINDINGS

Site

Database(s)

EDR ID Number
 EPA ID Number

20 ARDEN STREET (Continued)

U003386736

C00 - Pipe Location - No Piping
 H04 - Tank Leak Detection - Groundwater Well
 A00 - Tank Internal Protection - None
 B01 - Tank External Protection - Painted/Asphalt Coating
 D01 - Pipe Type - Steel/Carbon Steel/Iron
 K00 - Spill Prevention - None
 F06 - Pipe External Protection - Wrapped
 G00 - Tank Secondary Containment - None
 J02 - Dispenser - Suction Dispenser
 E00 - Piping Secondary Containment - None
 L09 - Piping Leak Detection - Exempt Suction Piping
 I04 - Overfill - Product Level Gauge (A/G)
 F02 - Pipe External Protection - Original Sacrificial Anode

Tank Location: 1
 Tank Type: Steel Tank in Concrete
 Tank Status: In Service
 Pipe Model: Not reported
 Install Date: 07/01/1985
 Capacity Gallons: 2000
 Tightness Test Method: NN
 Date Test: Not reported
 Next Test Date: Not reported
 Date Tank Closed: Not reported
 Register: True
 Modified By: NTFREEMA
 Last Modified: 04/14/2017
 Material Name: Not reported

I124
ESE
< 1/8
0.116 mi.
612 ft.

25 ARDEN ST
25 ARDEN ST
MANHATTAN, NY
Site 7 of 13 in cluster I

NY Spills S104653269
N/A

Relative:
Lower

SPILLS:
 Facility ID: 0030005
 Facility Type: ER
 Spill Number: 0030005
 DER Facility ID: 197524
 Site ID: 240119
 DEC Region: 2
 Closed Date: 2004-01-12
 Spill Cause: Equipment Failure
 Spill Class: C3
 SWIS: 3101
 Spill Date: 2000-05-31
 Investigator: RWAUSTIN
 Referred To: Not reported
 Reported to Dept: 2000-05-31
 CID: Not reported
 Water Affected: Not reported
 Spill Source: Private Dwelling
 Spill Notifier: Affected Persons
 Cleanup Ceased: Not reported
 Cleanup Meets Std: False
 Last Inspection: Not reported
 Recommended Penalty: False
 UST Trust: False

Actual:
30 ft.

Map ID
Direction
Distance
Elevation

MAP FINDINGS

Site

Database(s)

EDR ID Number
EPA ID Number

25 ARDEN ST (Continued)

S104653269

Remediation Phase: 0
Date Entered In Computer: 2000-05-31
Spill Record Last Update: 2004-01-12
Spiller Name: SHAPOUR SOHAYEGH
Spiller Company: ARDEN REALTY CORPORATION
Spiller Address: 4457 BROADWAY
Spiller Company: 001
Contact Name: CALLER
DEC Memo: "Prior to Sept, 2004 data translation this spill Lead_DEC Field was AUSTIN 1/12/04 - AUSTIN - OIL BURNER ODOR COMPLAINT FROM OVER 3 YRS. AGO - CLOSED - ORIG. ASSIGNED TO MARTINKAT - END "
Remarks: "PROBLEM SINCE DEC 98 - SMOKE AND OIL ODORS COMING INTO APARTMENT. PART OF A 20 UNIT, 5 STORY APT BLDG. FIRE DEPT AND DOH AND DEP HAVE VISITED AND ISSUED VIOLATIONS. NO IMPROVEMENT TO THE SITUATION. CALLER BECOMING ILL FROM OIL."

All Materials:
Site ID: 240119
Operable Unit ID: 835550
Operable Unit: 01
Material ID: 540894
Material Code: 0001A
Material Name: #2 fuel oil
Case No.: Not reported
Material FA: Petroleum
Quantity: .00
Units: G
Recovered: .00
Oxygenate: Not reported

1125
ESE
< 1/8
0.119 mi.
628 ft.

29 ARDEN ST
29-33 ARDEN STREET
NEW YORK, NY 10040
Site 8 of 13 in cluster I

NY AST U003396623
N/A

Relative:
Lower

AST:
Region: STATE
DEC Region: 2
Site Status: Active
Facility Id: 2-602398
Program Type: PBS
UTM X: 590452.04908
UTM Y: 4524000.97059
Expiration Date: 08/07/2017
Site Type: Apartment Building/Office Building

Actual:
29 ft.

Affiliation Records:
Site Id: 24355
Affiliation Type: Facility Operator
Company Name: 29 ARDEN ST
Contact Type: Not reported
Contact Name: JOSE RAPOSO
Address1: Not reported
Address2: Not reported
City: Not reported
State: NN
Zip Code: Not reported

Map ID
Direction
Distance
Elevation

MAP FINDINGS

Site

Database(s)

EDR ID Number
EPA ID Number

29 ARDEN ST (Continued)

U003396623

Country Code: 001
Phone: (646) 795-7803
EMail: Not reported
Fax Number: Not reported
Modified By: NRLOMBAR
Date Last Modified: 2014-09-24

Site Id: 24355
Affiliation Type: Emergency Contact
Company Name: CRP ARDEN LLC
Contact Type: Not reported
Contact Name: JOSE RAPOSO
Address1: Not reported
Address2: Not reported
City: Not reported
State: NN
Zip Code: Not reported
Country Code: 999
Phone: (646) 795-7803
EMail: Not reported
Fax Number: Not reported
Modified By: NRLOMBAR
Date Last Modified: 2014-09-24

Site Id: 24355
Affiliation Type: Mail Contact
Company Name: LIBERTY PLACE PROPERTY MGMT
Contact Type: Not reported
Contact Name: CLARA RIVERA
Address1: 1841 BROADWAY
Address2: SUITE 400
City: NEW YORK
State: NY
Zip Code: 10023
Country Code: 001
Phone: (646) 545-6711
EMail: CRIVERA@LIBERTYPLACEPM.COM
Fax Number: Not reported
Modified By: NRLOMBAR
Date Last Modified: 2014-09-24

Site Id: 24355
Affiliation Type: Facility Owner
Company Name: CRP ARDEN LLC
Contact Type: Not reported
Contact Name: Not reported
Address1: 1841 BROADWAY SUITE 400
Address2: Not reported
City: NEW YORK
State: NY
Zip Code: 10023
Country Code: 001
Phone: (646) 545-6700
EMail: Not reported
Fax Number: Not reported
Modified By: NRLOMBAR
Date Last Modified: 2014-09-24

Map ID
Direction
Distance
Elevation

MAP FINDINGS

Site

Database(s)

EDR ID Number
EPA ID Number

29 ARDEN ST (Continued)

U003396623

Tank Info:

Tank Number: 1
Tank Id: 49965
Material Code: 0002
Common Name of Substance: #4 Fuel Oil (On-Site Consumption)

Equipment Records:

K00 - Spill Prevention - None
A00 - Tank Internal Protection - None
G00 - Tank Secondary Containment - None
E00 - Piping Secondary Containment - None
H00 - Tank Leak Detection - None
I00 - Overfill - None
F00 - Pipe External Protection - None
B00 - Tank External Protection - None
C00 - Pipe Location - No Piping
J00 - Dispenser - None
L00 - Piping Leak Detection - None
D00 - Pipe Type - No Piping

Tank Location: 4
Tank Type: Steel/Carbon Steel/Iron
Tank Status: In Service
Pipe Model: Not reported
Install Date: 10/23/1997
Capacity Gallons: 3000
Tightness Test Method: NN
Date Test: Not reported
Next Test Date: Not reported
Date Tank Closed: Not reported
Register: True
Modified By: MSBAPTIS
Last Modified: 04/14/2017
Material Name: Not reported

Tank Number: 2
Tank Id: 253122

Equipment Records:

K00 - Spill Prevention - None
A00 - Tank Internal Protection - None
E00 - Piping Secondary Containment - None
H00 - Tank Leak Detection - None
I00 - Overfill - None
F00 - Pipe External Protection - None
B00 - Tank External Protection - None
C00 - Pipe Location - No Piping
J00 - Dispenser - None
L00 - Piping Leak Detection - None
G01 - Tank Secondary Containment - Diking (Aboveground)
D00 - Pipe Type - No Piping

Tank Location: 3
Tank Type: Steel/Carbon Steel/Iron
Tank Status: Closed - Removed
Pipe Model: Not reported
Install Date: Not reported

Map ID
Direction
Distance
Elevation

MAP FINDINGS

Site

Database(s)

EDR ID Number
EPA ID Number

29 ARDEN ST (Continued)

U003396623

Capacity Gallons: 2000
Tightness Test Method: NN
Date Test: Not reported
Next Test Date: Not reported
Date Tank Closed: 09/09/2014
Register: True
Modified By: NRLOMBAR
Last Modified: 04/14/2017
Material Name: Not reported

L126
East
< 1/8
0.119 mi.
630 ft.

96 ARDEN ST
96 ARDEN ST
BRONX, NY
Site 3 of 7 in cluster L

NY Spills **S102961811**
N/A

Relative:
Lower

SPILLS:

Actual:
26 ft.

Facility ID: 9709504
Facility Type: ER
Spill Number: 9709504
DER Facility ID: 132517
Site ID: 156575
DEC Region: 2
Closed Date: 1997-11-17
Spill Cause: Equipment Failure
Spill Class: C4
SWIS: 0301
Spill Date: 1997-11-15
Investigator: MMMULQUE
Referred To: Not reported
Reported to Dept: 1997-11-15
CID: 312
Water Affected: Not reported
Spill Source: Tank Truck
Spill Notifier: Responsible Party
Cleanup Ceased: Not reported
Cleanup Meets Std: False
Last Inspection: Not reported
Recommended Penalty: False
UST Trust: False
Remediation Phase: 0
Date Entered In Computer: 1997-11-15
Spill Record Last Update: 1997-11-17
Spiller Name: Not reported
Spiller Company: MYSTIC TRANSPORTATION
Spiller Address: 1901 STEINWAY ST
Spiller Company: 001
Contact Name: Not reported
DEC Memo: "Prior to Sept, 2004 data translation this spill Lead_DEC Field was
MULQUEEN "
Remarks: "DEFECTIVE GAUGE - MAKING ARRANGEMENTS FOR CLEAN UP"
All Materials:
Site ID: 156575
Operable Unit ID: 1055882
Operable Unit: 01
Material ID: 327851
Material Code: 0002A

Map ID
Direction
Distance
Elevation

MAP FINDINGS

Site

Database(s)

EDR ID Number
EPA ID Number

96 ARDEN ST (Continued)

S102961811

Material Name: #4 fuel oil
Case No.: Not reported
Material FA: Petroleum
Quantity: 10.00
Units: G
Recovered: .00
Oxygenate: Not reported

**J127
NE
< 1/8
0.119 mi.
630 ft.**

**CON EDISON
75 THAYER ST
NEW YORK, NY 10040**

**NY MANIFEST S116044305
N/A**

Site 16 of 17 in cluster J

**Relative:
Lower**

NY MANIFEST:
Country: USA
EPA ID: NYP004407011
Facility Status: Not reported
Location Address 1: 75 THAYER ST
Code: BP
Location Address 2: SB 58055
Total Tanks: Not reported
Location City: NEW YORK
Location State: NY
Location Zip: 10040
Location Zip 4: Not reported

**Actual:
29 ft.**

NY MANIFEST:
EPAID: NYP004407011
Mailing Name: CON EDISON
Mailing Contact: CON EDISON
Mailing Address 1: 4 IRVING PL 15TH FL
Mailing Address 2: Not reported
Mailing City: NEW YORK
Mailing State: NY
Mailing Zip: 10003
Mailing Zip 4: Not reported
Mailing Country: USA
Mailing Phone: 2124603770

NY MANIFEST:
Document ID: Not reported
Manifest Status: Not reported
seq: Not reported
Year: 2013
Trans1 State ID: NJD003812047
Trans2 State ID: Not reported
Generator Ship Date: 12/17/2013
Trans1 Recv Date: 12/17/2013
Trans2 Recv Date: Not reported
TSD Site Recv Date: 12/19/2013
Part A Recv Date: Not reported
Part B Recv Date: Not reported
Generator EPA ID: NYP004407011
Trans1 EPA ID: Not reported
Trans2 EPA ID: Not reported
TSD ID 1: NJD991291105

Map ID
 Direction
 Distance
 Elevation

MAP FINDINGS

Site

Database(s)

EDR ID Number
 EPA ID Number

CON EDISON (Continued)

S116044305

TSDF ID 2: Not reported
 Manifest Tracking Number: 002237735GBF
 Import Indicator: N
 Export Indicator: N
 Discr Quantity Indicator: N
 Discr Type Indicator: N
 Discr Residue Indicator: N
 Discr Partial Reject Indicator: N
 Discr Full Reject Indicator: N
 Manifest Ref Number: Not reported
 Alt Facility RCRA ID: Not reported
 Alt Facility Sign Date: Not reported
 MGMT Method Type Code: H110
 Waste Code: Not reported
 Waste Code: Not reported
 Waste Code: Not reported
 Waste Code: Not reported
 Waste Code: Not reported
 Waste Code: Not reported
 Quantity: 700
 Units: P - Pounds
 Number of Containers: 1
 Container Type: TT - Cargo tank, tank trucks
 Handling Method: T Chemical, physical, or biological treatment.
 Specific Gravity: 1
 Waste Code: D008
 Waste Code 1_2: Not reported
 Waste Code 1_3: Not reported
 Waste Code 1_4: Not reported
 Waste Code 1_5: Not reported
 Waste Code 1_6: Not reported

[Click this hyperlink](#) while viewing on your computer to access additional NY_MANIFEST: detail in the EDR Site Report.

M128
SE
 < 1/8
 0.123 mi.
 647 ft.

30 SICKLES ST NYC LLC
30 SICKLES STREET
NEW YORK, NY 10040

NY AST **U003387448**
N/A

Site 1 of 14 in cluster M

Relative:
Lower

AST:
 Region: STATE
 DEC Region: 2
 Site Status: Active
 Facility Id: 2-291390
 Program Type: PBS
 UTM X: 590369.12500
 UTM Y: 4523915.50000
 Expiration Date: 06/03/2021
 Site Type: Apartment Building/Office Building

Actual:
27 ft.

Affiliation Records:
 Site Id: 13211
 Affiliation Type: Emergency Contact
 Company Name: 30 SICKLES ST NYC LLC
 Contact Type: Not reported

Map ID
Direction
Distance
Elevation

MAP FINDINGS

Site

Database(s)

EDR ID Number
EPA ID Number

30 SICKLES ST NYC LLC (Continued)

U003387448

Contact Name: JORGE GOURACA
Address1: Not reported
Address2: Not reported
City: Not reported
State: NN
Zip Code: Not reported
Country Code: 999
Phone: (917) 299-4654
EMail: Not reported
Fax Number: Not reported
Modified By: DMPOKRZY
Date Last Modified: 2017-01-09

Site Id: 13211
Affiliation Type: Facility Operator
Company Name: 30 SICKLES ST NYC LLC
Contact Type: Not reported
Contact Name: SEGUNDO GARZON
Address1: Not reported
Address2: Not reported
City: Not reported
State: NN
Zip Code: Not reported
Country Code: 001
Phone: (718) 414-9495
EMail: Not reported
Fax Number: Not reported
Modified By: DMPOKRZY
Date Last Modified: 2017-01-09

Site Id: 13211
Affiliation Type: Facility Owner
Company Name: 30 SICKLES ST NYC LLC
Contact Type: OWNER
Contact Name: 30 SICKLES ST NYC LLC
Address1: 560 W 180TH ST SUITE 306
Address2: Not reported
City: NEW YORK
State: NY
Zip Code: 10033
Country Code: 001
Phone: (212) 923-4840
EMail: Not reported
Fax Number: Not reported
Modified By: DMPOKRZY
Date Last Modified: 2017-01-09

Site Id: 13211
Affiliation Type: Mail Contact
Company Name: 30 SICKLES ST NYC LLC
Contact Type: Not reported
Contact Name: MAURICE MCKENZIE
Address1: 560 W 180TH ST SUITE 306
Address2: Not reported
City: NEW YORK
State: NY
Zip Code: 10033

Map ID
Direction
Distance
Elevation

MAP FINDINGS

Site

Database(s)

EDR ID Number
EPA ID Number

30 SICKLES ST NYC LLC (Continued)

U003387448

Country Code: 001
Phone: (212) 923-4840
EMail: INDHIRA@PARKAVEMGMT.COM
Fax Number: Not reported
Modified By: DMPOKRZY
Date Last Modified: 2017-01-09

Tank Info:

Tank Number: 001
Tank Id: 11879
Material Code: 0001
Common Name of Substance: #2 Fuel Oil (On-Site Consumption)

Equipment Records:

F00 - Pipe External Protection - None
E00 - Piping Secondary Containment - None
H00 - Tank Leak Detection - None
K00 - Spill Prevention - None
D01 - Pipe Type - Steel/Carbon Steel/Iron
A00 - Tank Internal Protection - None
B01 - Tank External Protection - Painted/Asphalt Coating
C01 - Pipe Location - Aboveground
J02 - Dispenser - Suction Dispenser
L00 - Piping Leak Detection - None
I05 - Overfill - Vent Whistle
G02 - Tank Secondary Containment - Vault (w/access)

Tank Location: 1
Tank Type: Steel/Carbon Steel/Iron
Tank Status: In Service
Pipe Model: Not reported
Install Date: 01/01/1980
Capacity Gallons: 5000
Tightness Test Method: NN
Date Test: Not reported
Next Test Date: Not reported
Date Tank Closed: Not reported
Register: True
Modified By: DMPOKRZY
Last Modified: 04/14/2017
Material Name: Not reported

**M129
SE
< 1/8
0.123 mi.
647 ft.**

**SPILL NUMBER 0011646
36 SICKLES ST
MANHATTAN, NY
Site 2 of 14 in cluster M**

**NY Spills S104951283
N/A**

**Relative:
Lower**

SPILLS:
Facility ID: 0011646
Facility Type: ER
Spill Number: 0011646
DER Facility ID: 229354
Site ID: 282511
DEC Region: 2
Closed Date: 2003-05-27
Spill Cause: Human Error

**Actual:
27 ft.**

Map ID
 Direction
 Distance
 Elevation

MAP FINDINGS

Site

Database(s)

EDR ID Number
 EPA ID Number

SPILL NUMBER 0011646 (Continued)

S104951283

Spill Class: C3
 SWIS: 3101
 Spill Date: 2001-01-29
 Investigator: SMSANGES
 Referred To: Not reported
 Reported to Dept: 2001-01-29
 CID: 207
 Water Affected: Not reported
 Spill Source: Tank Truck
 Spill Notifier: Citizen
 Cleanup Ceased: Not reported
 Cleanup Meets Std: False
 Last Inspection: Not reported
 Recommended Penalty: False
 UST Trust: False
 Remediation Phase: 0
 Date Entered In Computer: 2001-01-29
 Spill Record Last Update: 2003-05-27
 Spiller Name: Not reported
 Spiller Company: Not reported
 Spiller Address: Not reported
 Spiller Company: 001
 Contact Name: CAROL MOON
 DEC Memo: "Prior to Sept, 2004 data translation this spill Lead_DEC Field was SANGESLAND administrative closure no proof of cleanup submitted "
 Remarks: "oil delivery made to above address - unk oil co as yet "

All Materials:
 Site ID: 282511
 Operable Unit ID: 833648
 Operable Unit: 01
 Material ID: 541948
 Material Code: 0001A
 Material Name: #2 fuel oil
 Case No.: Not reported
 Material FA: Petroleum
 Quantity: .00
 Units: G
 Recovered: .00
 Oxygenate: Not reported

**N130
 NE
 < 1/8
 0.123 mi.
 648 ft.**

**89 REALTY CO LLC
 89 THAYER ST
 NEW YORK, NY 10040
 Site 1 of 7 in cluster N**

**NY AST U004077102
 N/A**

**Relative:
 Lower**

AST:
 Region: STATE
 DEC Region: 2
 Site Status: Active
 Facility Id: 2-251224
 Program Type: PBS
 UTM X: 590414.83445
 UTM Y: 4524251.11573
 Expiration Date: 07/02/2022
 Site Type: Apartment Building/Office Building

**Actual:
 31 ft.**

Map ID
Direction
Distance
Elevation

MAP FINDINGS

Site

Database(s)

EDR ID Number
EPA ID Number

89 REALTY CO LLC (Continued)

U004077102

Affiliation Records:

Site Id: 10068
Affiliation Type: Facility Owner
Company Name: 89 REALTY CO LLC C/O MIRIMAR MGMT. CORP.
Contact Type: VICE PRESIDENT
Contact Name: MICHAEL MOSLIN
Address1: PO BOX 800
Address2: Not reported
City: BRONX
State: NY
Zip Code: 10471
Country Code: 001
Phone: (718) 884-3400
EMail: Not reported
Fax Number: Not reported
Modified By: MFLEONAR
Date Last Modified: 2017-07-17

Site Id: 10068
Affiliation Type: Mail Contact
Company Name: 89 REALTY CO LLC
Contact Type: Not reported
Contact Name: MIRIMAR MGMT. CORP.
Address1: PO BOX 800
Address2: Not reported
City: BRONX
State: NY
Zip Code: 10471
Country Code: 001
Phone: (718) 884-3400
EMail: Not reported
Fax Number: Not reported
Modified By: MFLEONAR
Date Last Modified: 2017-07-17

Site Id: 10068
Affiliation Type: Facility Operator
Company Name: 89 REALTY CO LLC
Contact Type: Not reported
Contact Name: JOSE PEREZ
Address1: Not reported
Address2: Not reported
City: Not reported
State: NN
Zip Code: Not reported
Country Code: 001
Phone: (212) 304-2343
EMail: Not reported
Fax Number: Not reported
Modified By: MSBAPTIS
Date Last Modified: 2012-05-29

Site Id: 10068
Affiliation Type: Emergency Contact
Company Name: 89 REALTY CO LLC C/O MIRIMAR MGMT. CORP.
Contact Type: Not reported
Contact Name: MICHAEL MOSLIN

Map ID
Direction
Distance
Elevation

MAP FINDINGS

Site

Database(s)

EDR ID Number
EPA ID Number

89 REALTY CO LLC (Continued)

U004077102

Address1: Not reported
Address2: Not reported
City: Not reported
State: NN
Zip Code: Not reported
Country Code: 999
Phone: (718) 884-3400
EMail: Not reported
Fax Number: Not reported
Modified By: MFLEONAR
Date Last Modified: 2017-07-17

Tank Info:

Tank Number: 001
Tank Id: 11747
Material Code: 0003
Common Name of Substance: #6 Fuel Oil (On-Site Consumption)

Equipment Records:

H00 - Tank Leak Detection - None
L09 - Piping Leak Detection - Exempt Suction Piping
E00 - Piping Secondary Containment - None
K00 - Spill Prevention - None
A00 - Tank Internal Protection - None
I04 - Overfill - Product Level Gauge (A/G)
B00 - Tank External Protection - None
C00 - Pipe Location - No Piping
F00 - Pipe External Protection - None
G00 - Tank Secondary Containment - None
J02 - Dispenser - Suction Dispenser
D00 - Pipe Type - No Piping

Tank Location: 6
Tank Type: Steel/Carbon Steel/Iron
Tank Status: In Service
Pipe Model: Not reported
Install Date: 01/01/1970
Capacity Gallons: 5000
Tightness Test Method: -
Date Test: Not reported
Next Test Date: Not reported
Date Tank Closed: Not reported
Register: True
Modified By: MFLEONAR
Last Modified: 07/17/2017
Material Name: Not reported

MAP FINDINGS

Map ID	Direction	Distance	Elevation	Site	Database(s)	EDR ID Number	EPA ID Number
--------	-----------	----------	-----------	------	-------------	---------------	---------------

O131
South
< 1/8
0.123 mi.
652 ft.

60 ELLWOOD, LLC
600 WEST 196TH STREET
NEW YORK, NY 10040

Site 1 of 14 in cluster O

NY AST **U003384010**
N/A

Relative:
Lower

AST:

Region: STATE
DEC Region: 2
Site Status: Active
Facility Id: 2-062073
Program Type: PBS
UTM X: 590306.02126
UTM Y: 4523864.75039
Expiration Date: 08/27/2019
Site Type: Apartment Building/Office Building

Actual:
28 ft.

Affiliation Records:

Site Id: 1144
Affiliation Type: Mail Contact
Company Name: 60 ELLWOOD, LLC
Contact Type: Not reported
Contact Name: ELIE GABAY
Address1: 1499 CONEY ISLAND AVE
Address2: Not reported
City: BROOKLYN
State: NY
Zip Code: 11230
Country Code: 001
Phone: (718) 338-2010
EMail: ELIE@CONEYREALTY.COM
Fax Number: Not reported
Modified By: CGFREEDM
Date Last Modified: 2014-12-09

Site Id: 1144
Affiliation Type: Facility Operator
Company Name: 60 ELLWOOD, LLC
Contact Type: Not reported
Contact Name: MARCIAL REYES
Address1: Not reported
Address2: Not reported
City: Not reported
State: NN
Zip Code: Not reported
Country Code: 001
Phone: (917) 502-1760
EMail: Not reported
Fax Number: Not reported
Modified By: CGFREEDM
Date Last Modified: 2014-12-09

Site Id: 1144
Affiliation Type: Emergency Contact
Company Name: 60 ELLWOOD STREET LP
Contact Type: Not reported
Contact Name: MARCIAL VILLA
Address1: Not reported
Address2: Not reported
City: Not reported

Map ID
Direction
Distance
Elevation

MAP FINDINGS

Site

Database(s)

EDR ID Number
EPA ID Number

60 ELLWOOD, LLC (Continued)

U003384010

State: NN
Zip Code: Not reported
Country Code: 999
Phone: (917) 502-1760
EMail: Not reported
Fax Number: Not reported
Modified By: MSBAPTIS
Date Last Modified: 2011-11-17

Site Id: 1144
Affiliation Type: Facility Owner
Company Name: 60 ELLWOOD, LLC
Contact Type: MANAGER
Contact Name: MITCHELL HAAS
Address1: 1499 CONEY ISLAND AVENUE
Address2: Not reported
City: BROOKLYN
State: NY
Zip Code: 11230
Country Code: 001
Phone: (718) 338-2010
EMail: Not reported
Fax Number: Not reported
Modified By: CGFREEDM
Date Last Modified: 2014-12-09

Tank Info:

Tank Number: 001
Tank Id: 2779
Material Code: 0002
Common Name of Substance: #4 Fuel Oil (On-Site Consumption)

Equipment Records:

C01 - Pipe Location - Aboveground
J00 - Dispenser - None
G00 - Tank Secondary Containment - None
E00 - Piping Secondary Containment - None
H00 - Tank Leak Detection - None
B00 - Tank External Protection - None
F00 - Pipe External Protection - None
A00 - Tank Internal Protection - None
D01 - Pipe Type - Steel/Carbon Steel/Iron
I03 - Overfill - Automatic Shut-Off
K00 - Spill Prevention - None
L00 - Piping Leak Detection - None

Tank Location: 1
Tank Type: Steel/Carbon Steel/Iron
Tank Status: In Service
Pipe Model: Not reported
Install Date: 06/27/1957
Capacity Gallons: 4000
Tightness Test Method: NN
Date Test: Not reported
Next Test Date: Not reported
Date Tank Closed: Not reported

Map ID
 Direction
 Distance
 Elevation

MAP FINDINGS

Site

Database(s)

EDR ID Number
 EPA ID Number

60 ELLWOOD, LLC (Continued)

U003384010

Register: True
 Modified By: CGFREEDM
 Last Modified: 04/14/2017
 Material Name: Not reported

O132
South
< 1/8
0.123 mi.
652 ft.

600 WEST 196TH ST
600 WEST 196TH ST
MANHATTAN, NY
Site 2 of 14 in cluster O

NY LTANKS **S102233319**
N/A

Relative:
Lower

LTANKS:

Actual:
28 ft.

Facility ID: 9601903
 Site ID: 235557
 Closed Date: 1996-11-22
 Spill Number: 9601903
 Spill Date: 1996-05-08
 Spill Cause: Tank Failure
 Spill Source: Private Dwelling
 Spill Class: B2
 Cleanup Ceased: Not reported
 SWIS: 3101
 Investigator: MCTIBBE
 Referred To: Not reported
 Reported to Dept: 1996-05-08
 CID: 351
 Water Affected: Not reported
 Spill Notifier: Local Agency
 Last Inspection: Not reported
 Recommended Penalty: False
 Meets Standard: False
 UST Involvement: False
 Remediation Phase: 0
 Date Entered In Computer: 1996-05-08
 Spill Record Last Update: 1998-01-28
 Spiller Name: ZAG MNGT. MRS. GUTTMAN
 Spiller Company: SAME
 Spiller Address: SAME
 Spiller County: 001
 Spiller Contact: Not reported
 Spiller Phone: Not reported
 Spiller Extention: Not reported
 DEC Region: 2
 DER Facility ID: 194018
 DEC Memo: "Prior to Sept, 2004 data translation this spill Lead_DEC Field was TIBBE STYVESANT OIL SENT. STUVASENT OIL 718-665-5700. MECHANIC CARLOS YOU SENT OUT A L EASTMOND TO CLEAN AND REPAIR."

Remarks: "2500 gal tank is leaking in basement - nycfd haz-mat is requesting that dec respond"

All Materials:

Site ID: 235557
 Operable Unit ID: 1029514
 Operable Unit: 01
 Material ID: 569711
 Material Code: 0003A
 Material Name: #6 fuel oil
 Case No.: Not reported

Map ID
Direction
Distance
Elevation

MAP FINDINGS

Site

Database(s)

EDR ID Number
EPA ID Number

600 WEST 196TH ST (Continued)

S102233319

Material FA: Petroleum
Quantity: 200.00
Units: G
Recovered: .00
Oxygenate: Not reported

L133 THAYER 45, LLC
East 45 THAYER ST
1/8-1/4 NEW YORK, NY 10040
0.127 mi.
673 ft. Site 4 of 7 in cluster L

NY AST U004077244
N/A

Relative:
Lower

AST:
Region: STATE
DEC Region: 2
Site Status: Unregulated/Closed
Facility Id: 2-270377
Program Type: PBS
UTM X: 590498.60274
UTM Y: 4524087.49342
Expiration Date: N/A
Site Type: Apartment Building/Office Building

Actual:
24 ft.

Affiliation Records:
Site Id: 11359
Affiliation Type: Facility Operator
Company Name: THAYER 45, LLC
Contact Type: Not reported
Contact Name: RODRIGO RAMOS
Address1: Not reported
Address2: Not reported
City: Not reported
State: NN
Zip Code: Not reported
Country Code: 001
Phone: (917) 975-2597
EMail: Not reported
Fax Number: Not reported
Modified By: HDDUPIGN
Date Last Modified: 2016-03-21

Site Id: 11359
Affiliation Type: Emergency Contact
Company Name: THAYER 45, LLC
Contact Type: Not reported
Contact Name: SCOTT SILVERMAN
Address1: Not reported
Address2: Not reported
City: Not reported
State: NN
Zip Code: Not reported
Country Code: 999
Phone: (718) 261-5235
EMail: Not reported
Fax Number: Not reported
Modified By: HDDUPIGN
Date Last Modified: 2016-03-24

Map ID
Direction
Distance
Elevation

MAP FINDINGS

Site

Database(s)

EDR ID Number
EPA ID Number

THAYER 45, LLC (Continued)

U004077244

Site Id: 11359
Affiliation Type: Facility Owner
Company Name: THAYER 45, LLC
Contact Type: Not reported
Contact Name: Not reported
Address1: 108-18 QUEENS BLVD, SUITE 302
Address2: Not reported
City: FOREST HILLS
State: NY
Zip Code: 11375
Country Code: 001
Phone: (718) 261-5235
EMail: Not reported
Fax Number: Not reported
Modified By: HDDUPIGN
Date Last Modified: 2016-03-21

Site Id: 11359
Affiliation Type: Mail Contact
Company Name: BRONSTEIN PROPERTIES, LLC
Contact Type: Not reported
Contact Name: SCOTT SILVERMAN
Address1: 108-18 QUEENS BLVD
Address2: SUITE 302
City: FOREST HILLS
State: NY
Zip Code: 11375
Country Code: 001
Phone: (718) 261-5235
EMail: SCOTT@BRONSTEINPROPERTIES.COM
Fax Number: Not reported
Modified By: HDDUPIGN
Date Last Modified: 2016-03-24

Tank Info:

Tank Number: 001
Tank Id: 13797
Material Code: 0001
Common Name of Substance: #2 Fuel Oil (On-Site Consumption)

Equipment Records:

J02 - Dispenser - Suction Dispenser
H00 - Tank Leak Detection - None
L09 - Piping Leak Detection - Exempt Suction Piping
E00 - Piping Secondary Containment - None
G03 - Tank Secondary Containment - Vault (w/o access)
I04 - Overfill - Product Level Gauge (A/G)
C01 - Pipe Location - Aboveground
K00 - Spill Prevention - None
B01 - Tank External Protection - Painted/Asphalt Coating
D01 - Pipe Type - Steel/Carbon Steel/Iron
F01 - Pipe External Protection - Painted/Asphalt Coating
A00 - Tank Internal Protection - None

Tank Location: 1
Tank Type: Steel/Carbon Steel/Iron

Map ID
Direction
Distance
Elevation

MAP FINDINGS

Site

Database(s)

EDR ID Number
EPA ID Number

THAYER 45, LLC (Continued)

U004077244

Tank Status: Closed - Removed
Pipe Model: Not reported
Install Date: 12/01/1926
Capacity Gallons: 5000
Tightness Test Method: NN
Date Test: Not reported
Next Test Date: Not reported
Date Tank Closed: 01/14/2016
Register: True
Modified By: HDDUPIGN
Last Modified: 04/14/2017
Material Name: Not reported

**I134
SE
1/8-1/4
0.130 mi.
684 ft.**

**12-16 ARDEN STREET
12-16 ARDEN STREET
NEW YORK, NY 10040
Site 9 of 13 in cluster I**

**NY AST A100129144
N/A**

**Relative:
Lower**

AST:

Region: STATE
DEC Region: 2
Site Status: Unregulated/Closed
Facility Id: 2-603825
Program Type: PBS
UTM X: 590481.74264
UTM Y: 4523942.20535
Expiration Date: N/A
Site Type: Apartment Building/Office Building

**Actual:
29 ft.**

Affiliation Records:

Site Id: 25727
Affiliation Type: Mail Contact
Company Name: LEMLE & WOLFF, INC.
Contact Type: Not reported
Contact Name: W. EGAN
Address1: 5925 BROADWAY
Address2: Not reported
City: BRONX
State: NY
Zip Code: 10463
Country Code: 001
Phone: (718) 884-7676
EMail: JULISSA@LEMLEWOLFF.COM
Fax Number: Not reported
Modified By: MSBAPTIS
Date Last Modified: 2013-01-08

Site Id: 25727
Affiliation Type: Facility Owner
Company Name: 12-16 ARDEN ASSOCIATES, LLC
Contact Type: MANAGING AGENT
Contact Name: EDMUND N. MILLER
Address1: 5925 BROADWAY
Address2: Not reported
City: BRONX
State: NY
Zip Code: 10463

Map ID
Direction
Distance
Elevation

MAP FINDINGS

Site

Database(s)

EDR ID Number
EPA ID Number

12-16 ARDEN STREET (Continued)

A100129144

Country Code: 001
Phone: (718) 884-7676
EMail: Not reported
Fax Number: Not reported
Modified By: dxliving
Date Last Modified: 2008-10-09

Site Id: 25727
Affiliation Type: Facility Operator
Company Name: 12-16 ARDEN STREET
Contact Type: Not reported
Contact Name: LEMLE & WOLFF, INC.
Address1: Not reported
Address2: Not reported
City: Not reported
State: NN
Zip Code: Not reported
Country Code: 001
Phone: (718) 884-7676
EMail: Not reported
Fax Number: Not reported
Modified By: TRANSLAT
Date Last Modified: 2004-03-04

Site Id: 25727
Affiliation Type: Emergency Contact
Company Name: 12-16 ARDEN ASSOCIATES, LLC
Contact Type: Not reported
Contact Name: LEMLE & WOLFF, INC.
Address1: Not reported
Address2: Not reported
City: Not reported
State: NN
Zip Code: Not reported
Country Code: 001
Phone: (718) 884-7676
EMail: Not reported
Fax Number: Not reported
Modified By: TRANSLAT
Date Last Modified: 2004-03-04

Tank Info:

Tank Number: 001
Tank Id: 55664
Material Code: 0001
Common Name of Substance: #2 Fuel Oil (On-Site Consumption)

Equipment Records:

I05 - Overfill - Vent Whistle
E00 - Piping Secondary Containment - None
H00 - Tank Leak Detection - None
L09 - Piping Leak Detection - Exempt Suction Piping
A00 - Tank Internal Protection - None
B01 - Tank External Protection - Painted/Asphalt Coating
D01 - Pipe Type - Steel/Carbon Steel/Iron

Map ID
Direction
Distance
Elevation

MAP FINDINGS

Site

Database(s)

EDR ID Number
EPA ID Number

12-16 ARDEN STREET (Continued)

A100129144

K00 - Spill Prevention - None
F00 - Pipe External Protection - None
C03 - Pipe Location - Aboveground/Underground Combination
G00 - Tank Secondary Containment - None
J02 - Dispenser - Suction Dispenser

Tank Location: 1
Tank Type: Steel/Carbon Steel/Iron
Tank Status: Closed - Removed
Pipe Model: Not reported
Install Date: 02/26/1970
Capacity Gallons: 2500
Tightness Test Method: NN
Date Test: Not reported
Next Test Date: Not reported
Date Tank Closed: 08/08/2011
Register: True
Modified By: NRLOMBAR
Last Modified: 04/14/2017
Material Name: Not reported

H135
NE
1/8-1/4
0.133 mi.
701 ft.

103 THAYER ST
103 THAYER STREET
NEW YORK, NY 10040

NY AST A100364469
N/A

Site 9 of 9 in cluster H

Relative:
Lower

AST:
Region: STATE
DEC Region: 2
Site Status: Active
Facility Id: 2-202258
Program Type: PBS
UTM X: 590389.00720
UTM Y: 4524302.09258
Expiration Date: 02/21/2018
Site Type: Apartment Building/Office Building

Actual:
31 ft.

Affiliation Records:
Site Id: 6915
Affiliation Type: Mail Contact
Company Name: RAYMOND MORALES
Contact Type: Not reported
Contact Name: IRINEO ACEVEDO
Address1: 138 ATLANTIC AV
Address2: Not reported
City: BROOKLYN
State: NY
Zip Code: 11201
Country Code: 001
Phone: (718) 625-4114
EMail: RM@GRANITEMANAGEMENT.COM
Fax Number: Not reported
Modified By: KAKYER
Date Last Modified: 2013-05-10

Site Id: 6915
Affiliation Type: Facility Operator
Company Name: 103 THAYER ST

Map ID
Direction
Distance
Elevation

MAP FINDINGS

Site

Database(s)

EDR ID Number
EPA ID Number

103 THAYER ST (Continued)

A100364469

Contact Type: Not reported
Contact Name: IRINEO ACEVEDO
Address1: Not reported
Address2: Not reported
City: Not reported
State: NN
Zip Code: Not reported
Country Code: 001
Phone: (917) 325-2758
EMail: Not reported
Fax Number: Not reported
Modified By: KAKYER
Date Last Modified: 2013-05-10

Site Id: 6915
Affiliation Type: Emergency Contact
Company Name: FIRST ST DEVELOPMENT LLC
Contact Type: Not reported
Contact Name: IRINEO ACEVEDO
Address1: Not reported
Address2: Not reported
City: Not reported
State: NN
Zip Code: Not reported
Country Code: 999
Phone: (917) 325-2758
EMail: Not reported
Fax Number: Not reported
Modified By: KAKYER
Date Last Modified: 2013-05-10

Site Id: 6915
Affiliation Type: Facility Owner
Company Name: FIRST ST DEVELOPMENT LLC
Contact Type: AGENT
Contact Name: GRACE WON
Address1: 138 ATLANTIC AVE
Address2: Not reported
City: BROOKLYN
State: NY
Zip Code: 11201
Country Code: 001
Phone: (718) 625-4114
EMail: Not reported
Fax Number: Not reported
Modified By: KAKYER
Date Last Modified: 2013-05-10

Tank Info:

Tank Number: 288
Tank Id: 16946
Material Code: 0003
Common Name of Substance: #6 Fuel Oil (On-Site Consumption)

Equipment Records:

Map ID
Direction
Distance
Elevation

MAP FINDINGS

Site

Database(s)

EDR ID Number
EPA ID Number

103 THAYER ST (Continued)

A100364469

J02 - Dispenser - Suction Dispenser
I04 - Overfill - Product Level Gauge (A/G)
B00 - Tank External Protection - None
C00 - Pipe Location - No Piping
F00 - Pipe External Protection - None
G03 - Tank Secondary Containment - Vault (w/o access)
H00 - Tank Leak Detection - None
L09 - Piping Leak Detection - Exempt Suction Piping
E00 - Piping Secondary Containment - None
K00 - Spill Prevention - None
A00 - Tank Internal Protection - None
D01 - Pipe Type - Steel/Carbon Steel/Iron

Tank Location: 1
Tank Type: Steel/Carbon Steel/Iron
Tank Status: In Service
Pipe Model: Not reported
Install Date: 01/01/1950
Capacity Gallons: 5000
Tightness Test Method: NN
Date Test: Not reported
Next Test Date: Not reported
Date Tank Closed: Not reported
Register: True
Modified By: KAKYER
Last Modified: 04/14/2017
Material Name: Not reported

0136
South
1/8-1/4
0.133 mi.
702 ft.

INWOOD HOUSIND AND DVLP LLC
610 WEST 196TH STREET
NEW YORK, NY 10040
Site 3 of 14 in cluster O

NY AST U003387740
N/A

Relative:
Lower

AST:
Region: STATE
DEC Region: 2
Site Status: Unregulated/Closed
Facility Id: 2-233730
Program Type: PBS
UTM X: 590241.15165
UTM Y: 4523834.70940
Expiration Date: N/A
Site Type: Apartment Building/Office Building

Actual:
28 ft.

Affiliation Records:
Site Id: 8520
Affiliation Type: Facility Operator
Company Name: INWOOD HOUSIND AND DVLP LLC
Contact Type: Not reported
Contact Name: EDUARDO FUNDORA
Address1: Not reported
Address2: Not reported
City: Not reported
State: NN
Zip Code: Not reported
Country Code: 999
Phone: (646) 651-6837
EMail: Not reported

Map ID
Direction
Distance
Elevation

MAP FINDINGS

Site

Database(s)

EDR ID Number
EPA ID Number

INWOOD HOUSIND AND DVLP LLC (Continued)

U003387740

Fax Number: Not reported
Modified By: EJCALIFA
Date Last Modified: 2009-10-26

Site Id: 8520
Affiliation Type: Emergency Contact
Company Name: INWOOD HOUSIND AND DVLP LLC
Contact Type: Not reported
Contact Name: EDUARDO FUNDORA
Address1: Not reported
Address2: Not reported
City: Not reported
State: NN
Zip Code: Not reported
Country Code: 999
Phone: (646) 651-6837
EMail: Not reported
Fax Number: Not reported
Modified By: EJCALIFA
Date Last Modified: 2009-10-26

Site Id: 8520
Affiliation Type: Facility Owner
Company Name: INWOOD HOUSIND AND DVLP LLC
Contact Type: MEMBER
Contact Name: SHARONE YALLOZ
Address1: 339 5TH AVE SUITE 405
Address2: Not reported
City: NEW YORK
State: NY
Zip Code: 10016
Country Code: 001
Phone: (212) 683-8166 10
EMail: Not reported
Fax Number: Not reported
Modified By: EJCALIFA
Date Last Modified: 2009-10-26

Site Id: 8520
Affiliation Type: Mail Contact
Company Name: INWOOD HOUSIND AND DVLP LLC
Contact Type: MEMBER
Contact Name: SHARONE YALLOZ
Address1: 339 5TH AVE SUITE 405
Address2: Not reported
City: NEW YORK
State: NY
Zip Code: 10016
Country Code: 001
Phone: (212) 683-8166 10
EMail: Not reported
Fax Number: Not reported
Modified By: EJCALIFA
Date Last Modified: 2009-10-26

Tank Info:

Map ID
Direction
Distance
Elevation

MAP FINDINGS

Site

Database(s)

EDR ID Number
EPA ID Number

INWOOD HOUSIND AND DVLP LLC (Continued)

U003387740

Tank Number: 001
Tank Id: 12501
Material Code: 0003
Common Name of Substance: #6 Fuel Oil (On-Site Consumption)

Equipment Records:

I04 - Overfill - Product Level Gauge (A/G)
J02 - Dispenser - Suction Dispenser
L09 - Piping Leak Detection - Exempt Suction Piping
G03 - Tank Secondary Containment - Vault (w/o access)
H00 - Tank Leak Detection - None
C00 - Pipe Location - No Piping
F00 - Pipe External Protection - None
B00 - Tank External Protection - None
D01 - Pipe Type - Steel/Carbon Steel/Iron
A00 - Tank Internal Protection - None

Tank Location: 1
Tank Type: Steel/Carbon Steel/Iron
Tank Status: Closed - Removed
Pipe Model: Not reported
Install Date: Not reported
Capacity Gallons: 5000
Tightness Test Method: NN
Date Test: Not reported
Next Test Date: Not reported
Date Tank Closed: 10/10/2009
Register: True
Modified By: EJCALIFA
Last Modified: 04/14/2017
Material Name: Not reported

J137
ENE
1/8-1/4
0.133 mi.
704 ft.

**FIVE STAR CLEANERS
70 SHERMAN AVE
NEW YORK, NY 10040**

Site 17 of 17 in cluster J

**RCRA NonGen / NLR 1000198711
NY DRYCLEANERS NYD981080724
NY MANIFEST**

**Relative:
Lower**

RCRA NonGen / NLR:

Date form received by agency: 01/01/2007
Facility name: FIVE STAR CLEANERS
Facility address: 70 SHERMAN AVE
NEW YORK, NY 10040-1029

**Actual:
23 ft.**

EPA ID: NYD981080724
Mailing address: SHERMAN AVE
NEW YORK, NY 10040

Contact: Not reported
Contact address: SHERMAN AVE
NEW YORK, NY 10040

Contact country: US
Contact telephone: Not reported
Contact email: Not reported

EPA Region: 02
Classification: Non-Generator
Description: Handler: Non-Generators do not presently generate hazardous waste

Owner/Operator Summary:

Owner/operator name: 70 SHERMAN DRY CLEANERS INC

Map ID
Direction
Distance
Elevation

MAP FINDINGS

Site

Database(s)

EDR ID Number
EPA ID Number

FIVE STAR CLEANERS (Continued)

1000198711

Owner/operator address: NOT REQUIRED
NOT REQUIRED, WY 99999
Owner/operator country: US
Owner/operator telephone: 212-555-1212
Owner/operator email: Not reported
Owner/operator fax: Not reported
Owner/operator extension: Not reported
Legal status: Private
Owner/Operator Type: Operator
Owner/Op start date: Not reported
Owner/Op end date: Not reported

Owner/operator name: 70 SHERMAN DRY CLEANERS INC
Owner/operator address: NOT REQUIRED
NOT REQUIRED, WY 99999
Owner/operator country: US
Owner/operator telephone: 212-555-1212
Owner/operator email: Not reported
Owner/operator fax: Not reported
Owner/operator extension: Not reported
Legal status: Private
Owner/Operator Type: Owner
Owner/Op start date: Not reported
Owner/Op end date: Not reported

Handler Activities Summary:

U.S. importer of hazardous waste: No
Mixed waste (haz. and radioactive): No
Recycler of hazardous waste: No
Transporter of hazardous waste: No
Treater, storer or disposer of HW: No
Underground injection activity: No
On-site burner exemption: No
Furnace exemption: No
Used oil fuel burner: No
Used oil processor: No
User oil refiner: No
Used oil fuel marketer to burner: No
Used oil Specification marketer: No
Used oil transfer facility: No
Used oil transporter: No

Historical Generators:

Date form received by agency: 01/01/2006
Site name: FIVE STAR CLEANERS
Classification: Not a generator, verified

Date form received by agency: 07/08/1999
Site name: FIVE STAR CLEANERS
Classification: Not a generator, verified

Date form received by agency: 05/06/1985
Site name: FIVE STAR CLEANERS
Classification: Small Quantity Generator

Waste code: F002

Map ID
Direction
Distance
Elevation

MAP FINDINGS

Site

Database(s)

EDR ID Number
EPA ID Number

FIVE STAR CLEANERS (Continued)

1000198711

Waste name: THE FOLLOWING SPENT HALOGENATED SOLVENTS: TETRACHLOROETHYLENE, METHYLENE CHLORIDE, TRICHLOROETHYLENE, 1,1,1-TRICHLOROETHANE, CHLOROBENZENE, 1,1,2-TRICHLORO-1,2,2-TRIFLUOROETHANE, ORTHO-DICHLOROBENZENE, TRICHLOROFLUOROMETHANE, AND 1,1,2, TRICHLOROETHANE; ALL SPENT SOLVENT MIXTURES/BLENDS CONTAINING, BEFORE USE, A TOTAL OF TEN PERCENT OR MORE (BY VOLUME) OF ONE OR MORE OF THE ABOVE HALOGENATED SOLVENTS OR THOSE SOLVENTS LISTED IN F001, F004, AND F005; AND STILL BOTTOMS FROM THE RECOVERY OF THESE SPENT SOLVENTS AND SPENT SOLVENT MIXTURES.

Violation Status: No violations found

DRYCLEANERS:

Facility ID: 2-6201-00074
Phone Number: 212-942-5580
Region: Not reported
Registration Effective Date: N/A
Inspection Date: 07OCT19
Install Date: 98
Drop Shop: Y
Shutdown: Not reported
Alternate Solvent: Not reported
Current Business: Not reported

NY MANIFEST:

Country: USA
EPA ID: NYD981080724
Facility Status: Not reported
Location Address 1: 70 SHERMAN AVENUE
Code: BP
Location Address 2: Not reported
Total Tanks: Not reported
Location City: NEW YORK
Location State: NY
Location Zip: 10040
Location Zip 4: Not reported

NY MANIFEST:

EPAID: NYD981080724
Mailing Name: FIVE STAR CLEANERS
Mailing Contact: FIVE STAR CLEANERS
Mailing Address 1: 70 SHERMAN AVENUE
Mailing Address 2: Not reported
Mailing City: NEW YORK
Mailing State: NY
Mailing Zip: 10040
Mailing Zip 4: Not reported
Mailing Country: USA
Mailing Phone: 2129425580

NY MANIFEST:

Document ID: NJA2591417
Manifest Status: C
seq: Not reported
Year: 1997
Trans1 State ID: 08690
Trans2 State ID: Not reported

Map ID
 Direction
 Distance
 Elevation

MAP FINDINGS

Site

Database(s)

EDR ID Number
 EPA ID Number

FIVE STAR CLEANERS (Continued)

1000198711

Generator Ship Date: 07/16/1997
 Trans1 Recv Date: 07/16/1997
 Trans2 Recv Date: / /
 TSD Site Recv Date: 07/16/1997
 Part A Recv Date: 08/19/1997
 Part B Recv Date: 08/06/1997
 Generator EPA ID: NYD981080724
 Trans1 EPA ID: ILD984908202
 Trans2 EPA ID: Not reported
 TSDF ID 1: NJD000768093
 TSDF ID 2: Not reported
 Manifest Tracking Number: Not reported
 Import Indicator: Not reported
 Export Indicator: Not reported
 Discr Quantity Indicator: Not reported
 Discr Type Indicator: Not reported
 Discr Residue Indicator: Not reported
 Discr Partial Reject Indicator: Not reported
 Discr Full Reject Indicator: Not reported
 Manifest Ref Number: Not reported
 Alt Facility RCRA ID: Not reported
 Alt Facility Sign Date: Not reported
 MGMT Method Type Code: Not reported
 Waste Code: F002 - HALO SOLV + STILL BOTTOMS FM REC OF SOLV
 Waste Code: Not reported
 Waste Code: Not reported
 Waste Code: Not reported
 Waste Code: Not reported
 Waste Code: Not reported
 Quantity: 00070
 Units: P - Pounds
 Number of Containers: 001
 Container Type: DF - Fiberboard or plastic drums (glass)
 Handling Method: B Incineration, heat recovery, burning.
 Specific Gravity: 100

[Click this hyperlink](#) while viewing on your computer to access
 92 additional NY_MANIFEST: record(s) in the EDR Site Report.

I138
ESE
1/8-1/4
0.134 mi.
705 ft.

CON EDISON
OP 24 THAYER ST
NEW YORK, NY 10040
Site 10 of 13 in cluster I

NY MANIFEST S116044321
N/A

Relative:
Lower

NY MANIFEST:
 Country: USA
 EPA ID: NYP004407177
 Facility Status: Not reported
 Location Address 1: OP 24 THAYER ST
 Code: BP
 Location Address 2: SB288797
 Total Tanks: Not reported
 Location City: NEW YORK
 Location State: NY
 Location Zip: 10040
 Location Zip 4: Not reported

Actual:
25 ft.

Map ID
Direction
Distance
Elevation

MAP FINDINGS

Site

Database(s)

EDR ID Number
EPA ID Number

CON EDISON (Continued)

S116044321

NY MANIFEST:

EPAID: NYP004407177
Mailing Name: CON EDISON
Mailing Contact: CON EDISON
Mailing Address 1: 4 IRVING PLACE
Mailing Address 2: 15TH FL
Mailing City: NEW YORK
Mailing State: NY
Mailing Zip: 10003
Mailing Zip 4: Not reported
Mailing Country: USA
Mailing Phone: Not reported

NY MANIFEST:

Document ID: Not reported
Manifest Status: Not reported
seq: Not reported
Year: 2013
Trans1 State ID: NJD003812047
Trans2 State ID: Not reported
Generator Ship Date: 12/17/2013
Trans1 Recv Date: 12/17/2013
Trans2 Recv Date: Not reported
TSD Site Recv Date: 12/19/2013
Part A Recv Date: Not reported
Part B Recv Date: Not reported
Generator EPA ID: NYP004407177
Trans1 EPA ID: Not reported
Trans2 EPA ID: Not reported
TSD ID 1: NJD991291105
TSD ID 2: Not reported
Manifest Tracking Number: 002299704GBF
Import Indicator: N
Export Indicator: N
Discr Quantity Indicator: N
Discr Type Indicator: N
Discr Residue Indicator: N
Discr Partial Reject Indicator: N
Discr Full Reject Indicator: N
Manifest Ref Number: Not reported
Alt Facility RCRA ID: Not reported
Alt Facility Sign Date: Not reported
MGMT Method Type Code: H110
Waste Code: Not reported
Waste Code: Not reported
Waste Code: Not reported
Waste Code: Not reported
Waste Code: Not reported
Waste Code: Not reported
Quantity: 1000
Units: P - Pounds
Number of Containers: 1
Container Type: TT - Cargo tank, tank trucks
Handling Method: T Chemical, physical, or biological treatment.
Specific Gravity: 1
Waste Code: D008

Map ID
Direction
Distance
Elevation

MAP FINDINGS

Site

Database(s)

EDR ID Number
EPA ID Number

CON EDISON (Continued)

S116044321

Waste Code 1_2: Not reported
Waste Code 1_3: Not reported
Waste Code 1_4: Not reported
Waste Code 1_5: Not reported
Waste Code 1_6: Not reported

[Click this hyperlink](#) while viewing on your computer to access additional NY_MANIFEST: detail in the EDR Site Report.

I139
ESE
1/8-1/4
0.134 mi.
705 ft.

24 THAYER STREET
24 THAYER STREET
NEW YORK, NY 10040
Site 11 of 13 in cluster I

NY AST A100380438
N/A

Relative:
Lower

AST:

Region: STATE
DEC Region: 2
Site Status: Active
Facility Id: 2-612059
Program Type: PBS
UTM X: 590495.16734
UTM Y: 4523994.42426
Expiration Date: 03/27/2019
Site Type: Apartment Building/Office Building

Actual:
25 ft.

Affiliation Records:

Site Id: 484441
Affiliation Type: Emergency Contact
Company Name: HILLCREST THAYER ACQUISITIONS LLC
Contact Type: Not reported
Contact Name: STERICYCLE COMMUNICATIONS
Address1: Not reported
Address2: Not reported
City: Not reported
State: NN
Zip Code: Not reported
Country Code: 999
Phone: (866) 805-1895
EMail: Not reported
Fax Number: Not reported
Modified By: NTFREEMA
Date Last Modified: 2015-02-09

Site Id: 484441
Affiliation Type: Facility Owner
Company Name: HILLCREST THAYER ACQUISITIONS LLC
Contact Type: MANAGER
Contact Name: SHIMON ROSENMAN
Address1: P.O. BOX 659
Address2: Not reported
City: SPRING VALLEY
State: NY
Zip Code: 10977
Country Code: 001
Phone: (718) 305-5008
EMail: Not reported

Map ID
Direction
Distance
Elevation

MAP FINDINGS

Site

Database(s)

EDR ID Number
EPA ID Number

24 THAYER STREET (Continued)

A100380438

Fax Number: Not reported
Modified By: NTFREEMA
Date Last Modified: 2015-02-09

Site Id: 484441
Affiliation Type: Mail Contact
Company Name: MGH MNGMT
Contact Type: Not reported
Contact Name: SHIMON ROSENMAN
Address1: P.O. BOX 659
Address2: Not reported
City: SPRING VALLEY
State: NY
Zip Code: 10977
Country Code: 001
Phone: (718) 305-5008
EMail: Not reported
Fax Number: Not reported
Modified By: NTFREEMA
Date Last Modified: 2015-06-18

Site Id: 484441
Affiliation Type: Facility Operator
Company Name: 24 THAYER STREET
Contact Type: Not reported
Contact Name: PASHKO PLIA
Address1: Not reported
Address2: Not reported
City: Not reported
State: NN
Zip Code: Not reported
Country Code: 001
Phone: (917) 312-6475
EMail: Not reported
Fax Number: Not reported
Modified By: NTFREEMA
Date Last Modified: 2015-02-09

Tank Info:

Tank Number: 101
Tank Id: 249050

Equipment Records:

I04 - Overfill - Product Level Gauge (A/G)
C03 - Pipe Location - Aboveground/Underground Combination
G00 - Tank Secondary Containment - None
J02 - Dispenser - Suction Dispenser
A00 - Tank Internal Protection - None
B00 - Tank External Protection - None
D02 - Pipe Type - Galvanized Steel
F00 - Pipe External Protection - None
H00 - Tank Leak Detection - None
L09 - Piping Leak Detection - Exempt Suction Piping

Tank Location: 6
Tank Type: Steel/Carbon Steel/Iron
Tank Status: In Service

Map ID
Direction
Distance
Elevation

MAP FINDINGS

Site

Database(s)

EDR ID Number
EPA ID Number

24 THAYER STREET (Continued)

A100380438

Pipe Model: Not reported
Install Date: 01/01/1980
Capacity Gallons: 5000
Tightness Test Method: NN
Date Test: Not reported
Next Test Date: Not reported
Date Tank Closed: Not reported
Register: True
Modified By: NTFREEMA
Last Modified: 04/14/2017
Material Name: Not reported

Tank Number: 202
Tank Id: 249051

Equipment Records:

B00 - Tank External Protection - None
D02 - Pipe Type - Galvanized Steel
F00 - Pipe External Protection - None
C03 - Pipe Location - Aboveground/Underground Combination
G00 - Tank Secondary Containment - None
J02 - Dispenser - Suction Dispenser
I04 - Overfill - Product Level Gauge (A/G)
H00 - Tank Leak Detection - None
L09 - Piping Leak Detection - Exempt Suction Piping
A00 - Tank Internal Protection - None

Tank Location: 6
Tank Type: Steel/Carbon Steel/Iron
Tank Status: In Service
Pipe Model: Not reported
Install Date: 01/01/1980
Capacity Gallons: 5000
Tightness Test Method: 21
Date Test: 06/05/2015
Next Test Date: Not reported
Date Tank Closed: Not reported
Register: True
Modified By: BKFALVEY
Last Modified: 04/14/2017
Material Name: Not reported

K140
SSW
1/8-1/4
0.134 mi.
709 ft.

CON EDISON
W 196TH ST & BROADWAY
NEW YORK, NY 10040
Site 3 of 5 in cluster K

NY MANIFEST **S117740722**
N/A

Relative:
Higher

NY MANIFEST:
Country: USA
EPA ID: NYP004739025
Facility Status: Not reported
Location Address 1: W 196 ST & BROADWAY
Code: BP
Location Address 2: MH28314
Total Tanks: Not reported
Location City: NEW YORK
Location State: NY

Actual:
41 ft.

Map ID
Direction
Distance
Elevation

MAP FINDINGS

Site

Database(s)

EDR ID Number
EPA ID Number

CON EDISON (Continued)

S117740722

Location Zip: 10040
Location Zip 4: Not reported

NY MANIFEST:
EPAID: NYP004739025
Mailing Name: CON EDISON
Mailing Contact: CON EDISON
Mailing Address 1: 4 IRVING PL
Mailing Address 2: 15TH FL
Mailing City: NEW YORK
Mailing State: NY
Mailing Zip: 10003
Mailing Zip 4: Not reported
Mailing Country: USA
Mailing Phone: Not reported

NY MANIFEST:
Document ID: Not reported
Manifest Status: Not reported
seq: Not reported
Year: 2015
Trans1 State ID: NJD003812047
Trans2 State ID: Not reported
Generator Ship Date: 02/26/2015
Trans1 Recv Date: 02/26/2015
Trans2 Recv Date: Not reported
TSD Site Recv Date: 03/04/2015
Part A Recv Date: Not reported
Part B Recv Date: Not reported
Generator EPA ID: NYP004739025
Trans1 EPA ID: Not reported
Trans2 EPA ID: Not reported
TSD ID 1: NJD991291105
TSD ID 2: Not reported
Manifest Tracking Number: 002563863GBF
Import Indicator: N
Export Indicator: N
Discr Quantity Indicator: N
Discr Type Indicator: N
Discr Residue Indicator: N
Discr Partial Reject Indicator: N
Discr Full Reject Indicator: N
Manifest Ref Number: Not reported
Alt Facility RCRA ID: Not reported
Alt Facility Sign Date: Not reported
MGMT Method Type Code: H110
Waste Code: Not reported
Waste Code: Not reported
Waste Code: Not reported
Waste Code: Not reported
Waste Code: Not reported
Waste Code: Not reported
Quantity: 2000
Units: P - Pounds
Number of Containers: 1
Container Type: TT - Cargo tank, tank trucks
Handling Method: T Chemical, physical, or biological treatment.

Map ID
Direction
Distance
Elevation

MAP FINDINGS

Site

Database(s)

EDR ID Number
EPA ID Number

CON EDISON (Continued)

S117740722

Specific Gravity: 1
Waste Code: D008
Waste Code 1_2: Not reported
Waste Code 1_3: Not reported
Waste Code 1_4: Not reported
Waste Code 1_5: Not reported
Waste Code 1_6: Not reported

[Click this hyperlink](#) while viewing on your computer to access
2 additional NY_MANIFEST: record(s) in the EDR Site Report.

K141
SSW
1/8-1/4
0.134 mi.
709 ft.

CON EDISON
W 196TH ST & BROADWAY
NEW YORK, NY 10040

RCRA NonGen / NLR **1018279104**
FINDS **NYP004739025**
ECHO

Site 4 of 5 in cluster K

Relative:
Higher

RCRA NonGen / NLR:

Actual:
41 ft.

Date form received by agency: 02/26/2015
Facility name: CON EDISON
Facility address: W 196TH ST & BROADWAY
NEW YORK, NY 10040
EPA ID: NYP004739025
Mailing address: IRVING PL, 15TH FL NE
NEW YORK, NY 10003
Contact: THOMAS TEELING
Contact address: Not reported
Not reported
Contact country: Not reported
Contact telephone: 212-460-3770
Contact email: Not reported
EPA Region: 02
Classification: Non-Generator
Description: Handler: Non-Generators do not presently generate hazardous waste

Handler Activities Summary:

U.S. importer of hazardous waste: No
Mixed waste (haz. and radioactive): No
Recycler of hazardous waste: No
Transporter of hazardous waste: No
Treater, storer or disposer of HW: No
Underground injection activity: No
On-site burner exemption: No
Furnace exemption: No
Used oil fuel burner: No
Used oil processor: No
User oil refiner: No
Used oil fuel marketer to burner: No
Used oil Specification marketer: No
Used oil transfer facility: No
Used oil transporter: No

Historical Generators:

Date form received by agency: 02/26/2015
Site name: CON EDISON
Classification: Large Quantity Generator

Map ID
 Direction
 Distance
 Elevation

MAP FINDINGS

Site

Database(s)

EDR ID Number
 EPA ID Number

CON EDISON (Continued)

1018279104

Violation Status: No violations found

FINDS:

Registry ID: 110067685954

Environmental Interest/Information System

RCRAInfo is a national information system that supports the Resource Conservation and Recovery Act (RCRA) program through the tracking of events and activities related to facilities that generate, transport, and treat, store, or dispose of hazardous waste. RCRAInfo allows RCRA program staff to track the notification, permit, compliance, and corrective action activities required under RCRA.

[Click this hyperlink](#) while viewing on your computer to access additional FINDS: detail in the EDR Site Report.

ECHO:

Envid: 1018279104
 Registry ID: 110067685954
 DFR URL: <http://echo.epa.gov/detailed-facility-report?fid=110067685954>

K142
SSW
1/8-1/4
0.134 mi.
709 ft.

CON EDISON
W 196TH ST & BROADWAY
NEW YORK, NY 10040

NJ MANIFEST S120667942
N/A

Site 5 of 5 in cluster K

Relative:
Higher

NJ MANIFEST:
 EPA Id: NYP004739025
 Mail Address: IRVING PL, 15TH FL NE
 Mail City/State/Zip: NEW YORK, NY 10003
 Facility Phone: Not reported
 Emergency Phone: Not reported
 Contact: THOMAS TEELING
 Comments: Not reported
 SIC Code: Not reported
 County: NY061
 Municipal: Not reported
 Previous EPA Id: Not reported
 Gen Flag: Not reported
 Trans Flag: Not reported
 TSD Flag: Not reported
 Name Change: Not reported
 Date Change: Not reported

Actual:
41 ft.

Manifest:

Manifest Number: 002563863GBF
 EPA ID: NYP004739025
 Date Shipped: 2/26/2015
 TSD EPA ID: NJD991291105
 Transporter EPA ID: NJD003812047
 Transporter 2 EPA ID: Not reported
 Transporter 3 EPA ID: Not reported
 Transporter 4 EPA ID: Not reported
 Transporter 5 EPA ID: Not reported
 Transporter 6 EPA ID: Not reported

Map ID
 Direction
 Distance
 Elevation

MAP FINDINGS

Site

Database(s)

EDR ID Number
 EPA ID Number

CON EDISON (Continued)

S120667942

Transporter 7 EPA ID: Not reported
 Transporter 8 EPA ID: Not reported
 Transporter 9 EPA ID: Not reported
 Transporter 10 EPA ID: Not reported
 Date Trans1 Transported Waste: Not reported
 Date Trans2 Transported Waste: Not reported
 Date Trans3 Transported Waste: Not reported
 Date Trans4 Transported Waste: Not reported
 Date Trans5 Transported Waste: Not reported
 Date Trans6 Transported Waste: Not reported
 Date Trans7 Transported Waste: Not reported
 Date Trans8 Transported Waste: Not reported
 Date Trans9 Transported Waste: Not reported
 Date Trans10 Transported Waste: Not reported
 Date TSDF Received Waste: Not reported
 TSDF EPA Facility Name: Not reported
 QTY Units: Not reported
 Transporter SEQ ID: Not reported
 Transporter-1 Date: Not reported
 Waste SEQ ID: Not reported
 Waste Type Code 2: Not reported
 Waste Type Code 3: Not reported
 Waste Type Code 4: Not reported
 Waste Type Code 5: Not reported
 Waste Type Code 6: Not reported
 Date Accepted: Not reported
 Manifest Discrepancy Type: Not reported
 Data Entry Number: Not reported
 Was Load Rejected: NEW YORK, NY 10003
 Reason Load Was Rejected: Not reported

N143 **MULTI FAMILY HOME**
NE **95 THAYER ST.**
1/8-1/4 **NEW YORK, NY 10040**
0.135 mi.
711 ft. **Site 2 of 7 in cluster N**

NY LTANKS **S109064179**
N/A

Relative: **LTANKS:**
Lower Facility ID: 0713191
 Site ID: 394909
Actual: Closed Date: 2008-06-03
31 ft. Spill Number: 0713191
 Spill Date: 2008-03-13
 Spill Cause: Tank Test Failure
 Spill Source: Private Dwelling
 Spill Class: C4
 Cleanup Ceased: Not reported
 SWIS: 3101
 Investigator: bkfalvey
 Referred To: Not reported
 Reported to Dept: 2008-03-13
 CID: 406
 Water Affected: Not reported
 Spill Notifier: Tank Tester
 Last Inspection: Not reported
 Recommended Penalty: False

Map ID
Direction
Distance
Elevation

MAP FINDINGS

Site

Database(s)

EDR ID Number
EPA ID Number

MULTI FAMILY HOME (Continued)

S109064179

Meets Standard: False
UST Involvement: Not reported
Remediation Phase: 0
Date Entered In Computer: 2008-03-13
Spill Record Last Update: 2008-06-03
Spiller Name: CARMEN SANTIAGO
Spiller Company: MULTI FAMILY HOME
Spiller Address: 95 THAYER ST.
Spiller County: 001
Spiller Contact: CARMEN SANTIAGO
Spiller Phone: (646) 673-6714
Spiller Extention: Not reported
DEC Region: 2
DER Facility ID: 344456
DEC Memo: "3/14/08 bf: Called Pro Test. Tank is above ground and wrapped in concrete block. Manhole cover not sealed properly. No release observed by Pro test. Proposal sent to The Dermot Company to make repairs. Sent ttf to: Carmen Santiago The Dermot Company 320 West 57th Street, 5th Floor New York, NY 10019 3/28/08 Recieved fax from Ted Dros of Pro Test. They will be handling the job. bf 6/3/08 On 5/13/08, received letter from Robert Urban of Pro Test. Re-gasketed and re-bolted manhole cover and reconnected vent line. Tank passed tightness test on 4/18/08 (results attached). NFA. bf"

Remarks: "Dry leak... think manhole cover is not properly sealed."

All TTF:

Facility ID: 0713191
Spill Number: 0713191
Spill Tank Test: 2384834
Site ID: 394909
Tank Number: 1
Tank Size: 5000
Material: 0002
EPA UST: Not reported
UST: False
Cause: 06
Source: 01
Test Method: 03
Test Method 2: Horner EZ Check I or II
Leak Rate: .00
Gross Fail: Not reported
Modified By: Watchdog
Last Modified Date: Not reported

All Materials:

Site ID: 394909
Operable Unit ID: 1151854
Operable Unit: 01
Material ID: 2142616
Material Code: 0002A
Material Name: #4 fuel oil
Case No.: Not reported
Material FA: Petroleum
Quantity: .00
Units: G
Recovered: .00
Oxygenate: Not reported

MAP FINDINGS

Map ID
 Direction
 Distance
 Elevation

Site

Database(s)

EDR ID Number
 EPA ID Number

N144 **95-101 THAYER ST NYC LLC**
NE **95 THAYER STREET**
1/8-1/4 **NEW YORK, NY 10040**
0.135 mi.
711 ft. **Site 3 of 7 in cluster N**

NY AST **U004079323**
N/A

Relative:
Lower

AST:

Region: STATE
 DEC Region: 2
 Site Status: Active
 Facility Id: 2-604038
 Program Type: PBS
 UTM X: 590403.77762
 UTM Y: 4524272.96309
 Expiration Date: 06/03/2021
 Site Type: Apartment Building/Office Building

Actual:
31 ft.

Affiliation Records:

Site Id: 25924
 Affiliation Type: Emergency Contact
 Company Name: 95-101 THAYER ST NYC LLC
 Contact Type: Not reported
 Contact Name: JORGE GUARACA
 Address1: Not reported
 Address2: Not reported
 City: Not reported
 State: NN
 Zip Code: Not reported
 Country Code: 999
 Phone: (917) 299-4654
 EMail: Not reported
 Fax Number: Not reported
 Modified By: DMPOKRZY
 Date Last Modified: 2017-01-05

Site Id: 25924
 Affiliation Type: Facility Operator
 Company Name: 95-101 THAYER ST NYC LLC
 Contact Type: Not reported
 Contact Name: FRANCISCO PEREZ
 Address1: Not reported
 Address2: Not reported
 City: Not reported
 State: NN
 Zip Code: Not reported
 Country Code: 001
 Phone: (917) 500-7431
 EMail: Not reported
 Fax Number: Not reported
 Modified By: DMPOKRZY
 Date Last Modified: 2017-01-05

Site Id: 25924
 Affiliation Type: Facility Owner
 Company Name: 95-101 THAYER ST NYC LLC
 Contact Type: OWNER
 Contact Name: 95-101 THAYER ST NYC LLC
 Address1: 560 WEST 180TH ST SUITE 306
 Address2: Not reported
 City: NEW YORK

Map ID
Direction
Distance
Elevation

MAP FINDINGS

Site

Database(s)

EDR ID Number
EPA ID Number

95-101 THAYER ST NYC LLC (Continued)

U004079323

State: NY
Zip Code: 10033
Country Code: 001
Phone: (212) 923-4840
EMail: Not reported
Fax Number: Not reported
Modified By: DMPOKRZY
Date Last Modified: 2017-01-05

Site Id: 25924
Affiliation Type: Mail Contact
Company Name: 95-101 THAYER ST NYC LLC
Contact Type: Not reported
Contact Name: MAURICE MCKENZIE
Address1: 560 WEST 180TH ST SUITE 306
Address2: Not reported
City: NEW YORK
State: NY
Zip Code: 10033
Country Code: 001
Phone: (212) 923-4840
EMail: INDHIRA@PARKMGMT.COM
Fax Number: Not reported
Modified By: DMPOKRZY
Date Last Modified: 2017-01-05

Tank Info:

Tank Number: 01
Tank Id: 56442
Material Code: 0001
Common Name of Substance: #2 Fuel Oil (On-Site Consumption)

Equipment Records:

L00 - Piping Leak Detection - None
B00 - Tank External Protection - None
D02 - Pipe Type - Galvanized Steel
F00 - Pipe External Protection - None
E00 - Piping Secondary Containment - None
G03 - Tank Secondary Containment - Vault (w/o access)
H00 - Tank Leak Detection - None
C02 - Pipe Location - Underground/On-ground
J02 - Dispenser - Suction Dispenser
A00 - Tank Internal Protection - None
K00 - Spill Prevention - None
I05 - Overfill - Vent Whistle

Tank Location: 6
Tank Type: Steel/Carbon Steel/Iron
Tank Status: In Service
Pipe Model: Not reported
Install Date: 01/05/1975
Capacity Gallons: 5000
Tightness Test Method: 21
Date Test: 04/18/2008
Next Test Date: Not reported
Date Tank Closed: Not reported

Map ID
Direction
Distance
Elevation

MAP FINDINGS

Site

Database(s)

EDR ID Number
EPA ID Number

95-101 THAYER ST NYC LLC (Continued)

U004079323

Register: True
Modified By: DMPOKRZY
Last Modified: 04/14/2017
Material Name: Not reported

L145
East
1/8-1/4
0.135 mi.
714 ft.

THAYER 35, LLC
35 THAYER ST
NEW YORK, NY 10040

NY AST U003389959
N/A

Site 5 of 7 in cluster L

Relative:
Lower

AST:

Region: STATE
DEC Region: 2
Site Status: Unregulated/Closed
Facility Id: 2-258679
Program Type: PBS
UTM X: 590516.55772
UTM Y: 4524053.07403
Expiration Date: N/A
Site Type: Apartment Building/Office Building

Actual:
24 ft.

Affiliation Records:

Site Id: 10725
Affiliation Type: Facility Operator
Company Name: THAYER 35, LLC
Contact Type: Not reported
Contact Name: NOLBERTO GARCIA
Address1: Not reported
Address2: Not reported
City: Not reported
State: NN
Zip Code: Not reported
Country Code: 001
Phone: (917) 975-2609
EMail: Not reported
Fax Number: Not reported
Modified By: NTFREEMA
Date Last Modified: 2015-07-31

Site Id: 10725
Affiliation Type: Emergency Contact
Company Name: THAYER 35, LLC
Contact Type: Not reported
Contact Name: SCOTT SILERMAN
Address1: Not reported
Address2: Not reported
City: Not reported
State: NN
Zip Code: Not reported
Country Code: 999
Phone: (718) 261-5235
EMail: Not reported
Fax Number: Not reported
Modified By: HDDUPIGN
Date Last Modified: 2016-03-24

Site Id: 10725

Map ID
Direction
Distance
Elevation

MAP FINDINGS

Site

Database(s)

EDR ID Number
EPA ID Number

THAYER 35, LLC (Continued)

U003389959

Affiliation Type: Facility Owner
Company Name: THAYER 35, LLC
Contact Type: Not reported
Contact Name: Not reported
Address1: 108-18 QUEENS BLVD, SUITE 302
Address2: Not reported
City: FOREST HILLS
State: NY
Zip Code: 11375
Country Code: 001
Phone: (718) 261-5235
EMail: Not reported
Fax Number: Not reported
Modified By: HDDUPIGN
Date Last Modified: 2016-03-24

Site Id: 10725
Affiliation Type: Mail Contact
Company Name: BRONSTEIN PROPERTIES, LLC
Contact Type: Not reported
Contact Name: SCOTT SILERMAN
Address1: 108-18 QUEENS BLVD
Address2: SUITE 302
City: FOREST HILLS
State: NY
Zip Code: 11375
Country Code: 001
Phone: (718) 261-5235
EMail: SCOTT@BRONSTEINPROPERTIES.COM
Fax Number: Not reported
Modified By: HDDUPIGN
Date Last Modified: 2016-03-24

Tank Info:

Tank Number: 001
Tank Id: 18055
Material Code: 0001
Common Name of Substance: #2 Fuel Oil (On-Site Consumption)

Equipment Records:

I05 - Overfill - Vent Whistle
G00 - Tank Secondary Containment - None
J02 - Dispenser - Suction Dispenser
E00 - Piping Secondary Containment - None
H00 - Tank Leak Detection - None
L09 - Piping Leak Detection - Exempt Suction Piping
A00 - Tank Internal Protection - None
B01 - Tank External Protection - Painted/Asphalt Coating
D01 - Pipe Type - Steel/Carbon Steel/Iron
F01 - Pipe External Protection - Painted/Asphalt Coating
K00 - Spill Prevention - None
C01 - Pipe Location - Aboveground
I04 - Overfill - Product Level Gauge (A/G)
Tank Location: 1
Tank Type: Steel/Carbon Steel/Iron

Map ID
Direction
Distance
Elevation

MAP FINDINGS

Site

Database(s)

EDR ID Number
EPA ID Number

THAYER 35, LLC (Continued)

U003389959

Tank Status: Closed - Removed
Pipe Model: Not reported
Install Date: 12/02/1926
Capacity Gallons: 5000
Tightness Test Method: NN
Date Test: Not reported
Next Test Date: Not reported
Date Tank Closed: 02/15/2016
Register: True
Modified By: HDDUPIGN
Last Modified: 04/14/2017
Material Name: Not reported

**L146
ESE
1/8-1/4
0.138 mi.
727 ft.**

**GVS PROPERTIES IV, LLC
9-23 THAYER STREET
NEW YORK, NY 10040**

**NY AST U003392802
N/A**

Site 6 of 7 in cluster L

**Relative:
Lower**

AST:

Region: STATE
DEC Region: 2
Site Status: Active
Facility Id: 2-247324
Program Type: PBS
UTM X: 590554.11830
UTM Y: 4523969.54702
Expiration Date: 01/31/2018
Site Type: Apartment Building/Office Building

**Actual:
24 ft.**

Affiliation Records:

Site Id: 9716
Affiliation Type: Facility Operator
Company Name: GVS PROPERTIES IV, LLC
Contact Type: Not reported
Contact Name: JOSE PEREZ
Address1: Not reported
Address2: Not reported
City: Not reported
State: NY
Zip Code: Not reported
Country Code: 001
Phone: (646) 321-8660
EMail: Not reported
Fax Number: Not reported
Modified By: GDBREEN
Date Last Modified: 2013-05-08

Site Id: 9716
Affiliation Type: Emergency Contact
Company Name: GVS PROPERTIES IV, LLC
Contact Type: Not reported
Contact Name: CARLOS RIVERA
Address1: Not reported
Address2: Not reported
City: Not reported
State: NN
Zip Code: Not reported

Map ID
Direction
Distance
Elevation

MAP FINDINGS

Site

Database(s)

EDR ID Number
EPA ID Number

GVS PROPERTIES IV, LLC (Continued)

U003392802

Country Code: 999
Phone: (718) 267-0300
EMail: Not reported
Fax Number: Not reported
Modified By: GDBREEN
Date Last Modified: 2013-05-30

Site Id: 9716
Affiliation Type: Facility Owner
Company Name: GVS PROPERTIES IV, LLC
Contact Type: AGENT
Contact Name: NICK CONWAY
Address1: 31-10 37TH AVE STE 500
Address2: Not reported
City: LIC
State: NY
Zip Code: 11101
Country Code: 001
Phone: (718) 267-0300
EMail: Not reported
Fax Number: Not reported
Modified By: GDBREEN
Date Last Modified: 2013-05-30

Site Id: 9716
Affiliation Type: Mail Contact
Company Name: GVS PROPERTIES IV, LLC
Contact Type: Not reported
Contact Name: CARLOS RIVERA
Address1: 31-10 37TH AVE STE 500
Address2: Not reported
City: LIC
State: NY
Zip Code: 11101
Country Code: 001
Phone: (718) 267-0300
EMail: Not reported
Fax Number: Not reported
Modified By: MSBAPTIS
Date Last Modified: 2013-04-16

Tank Info:

Tank Number: 001
Tank Id: 25440
Material Code: 0002
Common Name of Substance: #4 Fuel Oil (On-Site Consumption)

Equipment Records:

G00 - Tank Secondary Containment - None
D00 - Pipe Type - No Piping
J03 - Dispenser - Gravity
L00 - Piping Leak Detection - None
A00 - Tank Internal Protection - None
K00 - Spill Prevention - None
E00 - Piping Secondary Containment - None

Map ID
Direction
Distance
Elevation

MAP FINDINGS

Site

Database(s)

EDR ID Number
EPA ID Number

GVS PROPERTIES IV, LLC (Continued)

U003392802

H00 - Tank Leak Detection - None
I00 - Overfill - None
B00 - Tank External Protection - None
C00 - Pipe Location - No Piping
F00 - Pipe External Protection - None
Tank Location: 2
Tank Type: Steel/Carbon Steel/Iron
Tank Status: In Service
Pipe Model: Not reported
Install Date: 02/01/1985
Capacity Gallons: 5000
Tightness Test Method: NN
Date Test: Not reported
Next Test Date: Not reported
Date Tank Closed: Not reported
Register: True
Modified By: MSBAPTIS
Last Modified: 04/14/2017
Material Name: Not reported

L147
East
1/8-1/4
0.139 mi.
733 ft.

SILPAR REALTY INC.
79 SHERMAN AVE
NEW YORK, NY 10040

NY AST **A100296042**
N/A

Site 7 of 7 in cluster L

Relative:
Lower

AST:
Region: STATE
DEC Region: 2
Site Status: Active
Facility Id: 2-607284
Program Type: PBS
UTM X: 590492.19711
UTM Y: 4524151.37564
Expiration Date: 01/08/2022
Site Type: Apartment Building/Office Building

Actual:
21 ft.

Affiliation Records:
Site Id: 29137
Affiliation Type: Facility Owner
Company Name: SILPAR REALTY INC.
Contact Type: OWNER
Contact Name: SILPAR REALTY INC
Address1: 152 DYCKMAN STREET
Address2: Not reported
City: NEW YORK
State: NY
Zip Code: 10040
Country Code: 001
Phone: (212) 567-5762
EMail: Not reported
Fax Number: Not reported
Modified By: msbaptis
Date Last Modified: 2007-01-02

Site Id: 29137
Affiliation Type: Mail Contact
Company Name: SILPAR REALTY INC.

Map ID
Direction
Distance
Elevation

MAP FINDINGS

Site

Database(s)

EDR ID Number
EPA ID Number

SILPAR REALTY INC. (Continued)

A100296042

Contact Type: Not reported
Contact Name: JOHN PAVON
Address1: 152 DYCKMAN STREET
Address2: Not reported
City: NEW YORK
State: NY
Zip Code: 10040
Country Code: 001
Phone: (212) 567-5762
EMail: JP94772AOL.COM
Fax Number: Not reported
Modified By: MSBAPTIS
Date Last Modified: 2011-11-28

Site Id: 29137
Affiliation Type: Emergency Contact
Company Name: SILPAR REALTY INC.
Contact Type: Not reported
Contact Name: JOHN PAVON
Address1: Not reported
Address2: Not reported
City: Not reported
State: NN
Zip Code: Not reported
Country Code: 999
Phone: (212) 567-5762
EMail: Not reported
Fax Number: Not reported
Modified By: MSBAPTIS
Date Last Modified: 2011-11-28

Site Id: 29137
Affiliation Type: Facility Operator
Company Name: SILPAR REALTY INC.
Contact Type: Not reported
Contact Name: NICHOLAS PAVON
Address1: Not reported
Address2: Not reported
City: Not reported
State: NN
Zip Code: Not reported
Country Code: 001
Phone: (212) 567-5762
EMail: Not reported
Fax Number: Not reported
Modified By: MSBAPTIS
Date Last Modified: 2011-11-28

Tank Info:

Tank Number: 9010016
Tank Id: 62688
Material Code: 0003
Common Name of Substance: #6 Fuel Oil (On-Site Consumption)

Equipment Records:

Map ID
Direction
Distance
Elevation

MAP FINDINGS

Site

Database(s)

EDR ID Number
EPA ID Number

SILPAR REALTY INC. (Continued)

A100296042

I05 - Overfill - Vent Whistle
G04 - Tank Secondary Containment - Double-Walled (Underground)
B05 - Tank External Protection - Jacketed
K00 - Spill Prevention - None
D01 - Pipe Type - Steel/Carbon Steel/Iron
H03 - Tank Leak Detection - Vapor Well
L09 - Piping Leak Detection - Exempt Suction Piping
E00 - Piping Secondary Containment - None
A01 - Tank Internal Protection - Epoxy Liner
J02 - Dispenser - Suction Dispenser
C03 - Pipe Location - Aboveground/Underground Combination
F06 - Pipe External Protection - Wrapped

Tank Location: 1
Tank Type: Steel/Carbon Steel/Iron
Tank Status: In Service
Pipe Model: Not reported
Install Date: 06/01/1986
Capacity Gallons: 5000
Tightness Test Method: NN
Date Test: Not reported
Next Test Date: Not reported
Date Tank Closed: Not reported
Register: True
Modified By: DMPOKRZY
Last Modified: 04/14/2017
Material Name: Not reported

P148
NNW
1/8-1/4
0.139 mi.
736 ft.

NEW LEAF RESTAURANT & BAR - FORT TYRON PARK
1 MARGARET CORBIN DR
NEW YORK, NY 00000
Site 1 of 2 in cluster P

NY MANIFEST S118563951
N/A

Relative:
Higher

NY MANIFEST:
Country: USA
EPA ID: NYR000219378
Facility Status: Not reported
Location Address 1: 1 MARGARET CORBIN DR
Code: BP
Location Address 2: Not reported
Total Tanks: Not reported
Location City: NEW YORK
Location State: NY
Location Zip: 10034
Location Zip 4: Not reported

Actual:
172 ft.

NY MANIFEST:
EPAID: NYR000219378
Mailing Name: NEW LEAF RESTAURANT & BAR - FORT TYRON PARK
Mailing Contact: NYS PARKS AND RECREATION
Mailing Address 1: 117-02 ROOSEVELT AVE
Mailing Address 2: Not reported
Mailing City: QUEENS
Mailing State: NY
Mailing Zip: 11358
Mailing Zip 4: Not reported
Mailing Country: USA
Mailing Phone: Not reported

Map ID
Direction
Distance
Elevation

MAP FINDINGS

Site

Database(s)

EDR ID Number
EPA ID Number

NEW LEAF RESTAURANT & BAR - FORT TYRON PARK (Continued)

S118563951

NY MANIFEST:

Document ID:	Not reported
Manifest Status:	Not reported
seq:	Not reported
Year:	2016
Trans1 State ID:	NYR000031570
Trans2 State ID:	NYD049178296
Generator Ship Date:	03/11/2016
Trans1 Recv Date:	03/11/2016
Trans2 Recv Date:	03/16/2016
TSD Site Recv Date:	03/20/2016
Part A Recv Date:	Not reported
Part B Recv Date:	Not reported
Generator EPA ID:	NYR000219378
Trans1 EPA ID:	Not reported
Trans2 EPA ID:	Not reported
TSD ID 1:	OHD083377010
TSD ID 2:	Not reported
Manifest Tracking Number:	013346483JJK
Import Indicator:	N
Export Indicator:	N
Discr Quantity Indicator:	N
Discr Type Indicator:	N
Discr Residue Indicator:	N
Discr Partial Reject Indicator:	N
Discr Full Reject Indicator:	N
Manifest Ref Number:	Not reported
Alt Facility RCRA ID:	Not reported
Alt Facility Sign Date:	Not reported
MGMT Method Type Code:	H110
Waste Code:	Not reported
Waste Code:	Not reported
Waste Code:	Not reported
Waste Code:	Not reported
Waste Code:	Not reported
Waste Code:	Not reported
Quantity:	40
Units:	P - Pounds
Number of Containers:	1
Container Type:	DM - Metal drums, barrels
Handling Method:	T Chemical, physical, or biological treatment.
Specific Gravity:	1
Waste Code:	D008
Waste Code 1_2:	Not reported
Waste Code 1_3:	Not reported
Waste Code 1_4:	Not reported
Waste Code 1_5:	Not reported
Waste Code 1_6:	Not reported

[Click this hyperlink](#) while viewing on your computer to access additional NY_MANIFEST: detail in the EDR Site Report.

Map ID
Direction
Distance
Elevation

MAP FINDINGS

Site

Database(s)

EDR ID Number
EPA ID Number

P149
NNW
1/8-1/4
0.139 mi.
736 ft.

NEW LEAF RESTAURANT & BAR - FORT TYRON PARK
1 MARGARET CORBIN DR
NEW YORK, NY 00000

RCRA NonGen / NLR
FINDS
ECHO

1017788199
NYR000219378

Site 2 of 2 in cluster P

Relative:
Higher

RCRA NonGen / NLR:

Date form received by agency: 04/18/2017

Facility name: NEW LEAF RESTAURANT & BAR - FORT TYRON PARK

Facility address: 1 MARGARET CORBIN DR

NEW YORK, NY 00000

EPA ID: NYR000219378

Mailing address: ROOSEVELT AVE

QUEENS, NY 11368

Contact: SAMUEL AKINYEMI

Contact address: ROOSEVELT AVE

QUEENS, NY 11368

Contact country: US

Contact telephone: 718-760-6761

Contact email: SAMUEL.AKINYEMI@PARKS.NYC.GOV

EPA Region: 02

Classification: Non-Generator

Description: Handler: Non-Generators do not presently generate hazardous waste

Actual:
172 ft.

Owner/Operator Summary:

Owner/operator name: NYC PARKS & RECREATION

Owner/operator address: ROOSEVELT AVE

QUEENS, NY 11368

Owner/operator country: US

Owner/operator telephone: 718-760-6761

Owner/operator email: Not reported

Owner/operator fax: Not reported

Owner/operator extension: Not reported

Legal status: Municipal

Owner/Operator Type: Owner

Owner/Op start date: 06/01/1917

Owner/Op end date: Not reported

Owner/operator name: NYC PARKS & RECREATION

Owner/operator address: Not reported

Not reported

Owner/operator country: Not reported

Owner/operator telephone: Not reported

Owner/operator email: Not reported

Owner/operator fax: Not reported

Owner/operator extension: Not reported

Legal status: Municipal

Owner/Operator Type: Operator

Owner/Op start date: 06/01/1917

Owner/Op end date: Not reported

Owner/operator name: NYC PARKS & RECREATION

Owner/operator address: Not reported

Not reported

Owner/operator country: US

Owner/operator telephone: Not reported

Owner/operator email: Not reported

Owner/operator fax: Not reported

Owner/operator extension: Not reported

Map ID
Direction
Distance
Elevation

MAP FINDINGS

Site

Database(s)

EDR ID Number
EPA ID Number

NEW LEAF RESTAURANT & BAR - FORT TYRON PARK (Continued)

1017788199

Legal status: Municipal
Owner/Operator Type: Operator
Owner/Op start date: 06/01/1917
Owner/Op end date: Not reported

Handler Activities Summary:

U.S. importer of hazardous waste: No
Mixed waste (haz. and radioactive): No
Recycler of hazardous waste: No
Transporter of hazardous waste: No
Treater, storer or disposer of HW: No
Underground injection activity: No
On-site burner exemption: No
Furnace exemption: No
Used oil fuel burner: No
Used oil processor: No
User oil refiner: No
Used oil fuel marketer to burner: No
Used oil Specification marketer: No
Used oil transfer facility: No
Used oil transporter: No

. Waste code: D008
. Waste name: LEAD

Historical Generators:

Date form received by agency: 05/12/2015
Site name: NEW LEAF RESTAURANT & BAR - FORT TYRON PARK
Classification: Conditionally Exempt Small Quantity Generator

. Waste code: D008
. Waste name: LEAD

Violation Status: No violations found

FINDS:

Registry ID: 110064468552

Environmental Interest/Information System

RCRAInfo is a national information system that supports the Resource Conservation and Recovery Act (RCRA) program through the tracking of events and activities related to facilities that generate, transport, and treat, store, or dispose of hazardous waste. RCRAInfo allows RCRA program staff to track the notification, permit, compliance, and corrective action activities required under RCRA.

[Click this hyperlink](#) while viewing on your computer to access additional FINDS: detail in the EDR Site Report.

ECHO:

Envid: 1017788199
Registry ID: 110064468552
DFR URL: <http://echo.epa.gov/detailed-facility-report?fid=110064468552>

Map ID
Direction
Distance
Elevation

MAP FINDINGS

Site

Database(s)

EDR ID Number
EPA ID Number

1150
ESE
1/8-1/4
0.140 mi.
739 ft.

CON EDISON
15-17 ARDEN ST & SHERMAN AVE
NEW YORK, NY 10034
Site 12 of 13 in cluster I

NJ MANIFEST S120671672
N/A

Relative:
Lower

NJ MANIFEST:
EPA Id: NYP004781415
Mail Address: IRVING PL 15TH FL NE
Mail City/State/Zip: NEW YORK, NY 10003
Facility Phone: Not reported
Emergency Phone: Not reported
Contact: THOMAS TEELING
Comments: Not reported
SIC Code: Not reported
County: NY061
Municipal: Not reported
Previous EPA Id: Not reported
Gen Flag: Not reported
Trans Flag: Not reported
TSDf Flag: Not reported
Name Change: Not reported
Date Change: Not reported

Actual:
28 ft.

Manifest:
Manifest Number: 002611365GBF
EPA ID: NYP004781415
Date Shipped: 5/11/2015
TSDf EPA ID: NJD991291105
Transporter EPA ID: NJD003812047
Transporter 2 EPA ID: Not reported
Transporter 3 EPA ID: Not reported
Transporter 4 EPA ID: Not reported
Transporter 5 EPA ID: Not reported
Transporter 6 EPA ID: Not reported
Transporter 7 EPA ID: Not reported
Transporter 8 EPA ID: Not reported
Transporter 9 EPA ID: Not reported
Transporter 10 EPA ID: Not reported
Date Trans1 Transported Waste: Not reported
Date Trans2 Transported Waste: Not reported
Date Trans3 Transported Waste: Not reported
Date Trans4 Transported Waste: Not reported
Date Trans5 Transported Waste: Not reported
Date Trans6 Transported Waste: Not reported
Date Trans7 Transported Waste: Not reported
Date Trans8 Transported Waste: Not reported
Date Trans9 Transported Waste: Not reported
Date Trans10 Transported Waste: Not reported
Date TSDf Received Waste: Not reported
TSDf EPA Facility Name: Not reported
QTY Units: Not reported
Transporter SEQ ID: Not reported
Transporter-1 Date: Not reported
Waste SEQ ID: Not reported
Waste Type Code 2: Not reported
Waste Type Code 3: Not reported
Waste Type Code 4: Not reported
Waste Type Code 5: Not reported
Waste Type Code 6: Not reported

Map ID
Direction
Distance
Elevation

MAP FINDINGS

Site

Database(s)

EDR ID Number
EPA ID Number

CON EDISON (Continued)

S120671672

Date Accepted: Not reported
Manifest Discrepancy Type: Not reported
Data Entry Number: Not reported
Was Load Rejected: NEW YORK, NY 10003
Reason Load Was Rejected: Not reported

**I151
ESE
1/8-1/4
0.140 mi.
739 ft.**

**CON EDISON
15-17 ARDEN ST & SHERMAN AVE
NEW YORK, NY 10034**

**RCRA NonGen / NLR
FINDS
ECHO**

**1019903096
NYP004781415**

Site 13 of 13 in cluster I

**Relative:
Lower**

RCRA NonGen / NLR:

Date form received by agency: 05/11/2015

Facility name: CON EDISON

**Actual:
28 ft.**

Facility address: 15-17 ARDEN ST & SHERMAN AVE
NEW YORK, NY 10034

EPA ID: NYP004781415

Mailing address: IRVING PL 15TH FL NE
NEW YORK, NY 10003

Contact: THOMAS TEELING

Contact address: Not reported

Contact country: Not reported

Contact telephone: 212-460-3770

Contact email: Not reported

EPA Region: 02

Classification: Non-Generator

Description: Handler: Non-Generators do not presently generate hazardous waste

Handler Activities Summary:

U.S. importer of hazardous waste: No

Mixed waste (haz. and radioactive): No

Recycler of hazardous waste: No

Transporter of hazardous waste: No

Treater, storer or disposer of HW: No

Underground injection activity: No

On-site burner exemption: No

Furnace exemption: No

Used oil fuel burner: No

Used oil processor: No

User oil refiner: No

Used oil fuel marketer to burner: No

Used oil Specification marketer: No

Used oil transfer facility: No

Used oil transporter: No

Historical Generators:

Date form received by agency: 05/11/2015

Site name: CON EDISON

Classification: Small Quantity Generator

Violation Status: No violations found

FINDS:

Map ID
Direction
Distance
Elevation

MAP FINDINGS

Site

Database(s)

EDR ID Number
EPA ID Number

CON EDISON (Continued)

1019903096

Registry ID: 110069646841

Environmental Interest/Information System

RCRAInfo is a national information system that supports the Resource Conservation and Recovery Act (RCRA) program through the tracking of events and activities related to facilities that generate, transport, and treat, store, or dispose of hazardous waste. RCRAInfo allows RCRA program staff to track the notification, permit, compliance, and corrective action activities required under RCRA.

[Click this hyperlink](#) while viewing on your computer to access additional FINDS: detail in the EDR Site Report.

ECHO:

Envid: 1019903096
Registry ID: 110069646841
DFR URL: <http://echo.epa.gov/detailed-facility-report?fid=110069646841>

Q152
ENE
1/8-1/4
0.140 mi.
740 ft.

SHERMAN 75, LLC
73-75 SHERMAN AVE
NEW YORK, NY 10040
Site 1 of 9 in cluster Q

NY AST **U004078056**
N/A

Relative:
Lower

AST:

Region: STATE
DEC Region: 2
Site Status: Active
Facility Id: 2-374288
Program Type: PBS
UTM X: 590494.13050
UTM Y: 4524166.78214
Expiration Date: 08/09/2020
Site Type: Apartment Building/Office Building

Actual:
21 ft.

Affiliation Records:

Site Id: 18824
Affiliation Type: Mail Contact
Company Name: BRONSTEIN PROPERTIES, LLC
Contact Type: Not reported
Contact Name: JOE MASINO
Address1: 108-18 QUEENS BLVD
Address2: SUITE 302
City: FOREST HILLS
State: NY
Zip Code: 11375
Country Code: 001
Phone: (718) 261-5235
EMail: CAMILLE@BRONSTEINPROPERTIES.COM
Fax Number: Not reported
Modified By: MFLEONAR
Date Last Modified: 2017-09-06

Site Id: 18824
Affiliation Type: Facility Operator
Company Name: SHERMAN 75, LLC
Contact Type: Not reported

Map ID
Direction
Distance
Elevation

MAP FINDINGS

Site

Database(s)

EDR ID Number
EPA ID Number

SHERMAN 75, LLC (Continued)

U004078056

Contact Name: FRANCISCO
Address1: Not reported
Address2: Not reported
City: Not reported
State: NN
Zip Code: Not reported
Country Code: 001
Phone: (917) 291-0596
EMail: Not reported
Fax Number: Not reported
Modified By: NTFREEMA
Date Last Modified: 2015-07-27

Site Id: 18824
Affiliation Type: Emergency Contact
Company Name: SHERMAN 75, LLC
Contact Type: Not reported
Contact Name: BARRY RUDOFISKY
Address1: Not reported
Address2: Not reported
City: Not reported
State: NN
Zip Code: Not reported
Country Code: 999
Phone: (718) 261-5235
EMail: Not reported
Fax Number: Not reported
Modified By: KXTANG
Date Last Modified: 2005-08-09

Site Id: 18824
Affiliation Type: Facility Owner
Company Name: SHERMAN 75, LLC
Contact Type: DIRECTOR
Contact Name: JOE MASINO
Address1: 108-18 QUEENS BLVD, SUITE 302
Address2: Not reported
City: FOREST HILLS
State: NY
Zip Code: 11375
Country Code: 001
Phone: (718) 261-5235
EMail: Not reported
Fax Number: Not reported
Modified By: NTFREEMA
Date Last Modified: 2015-07-27

Tank Info:

Tank Number: 006
Tank Id: 21455
Material Code: 0001
Common Name of Substance: #2 Fuel Oil (On-Site Consumption)

Equipment Records:

A00 - Tank Internal Protection - None

Map ID
Direction
Distance
Elevation

MAP FINDINGS

Site

Database(s)

EDR ID Number
EPA ID Number

SHERMAN 75, LLC (Continued)

U004078056

B01 - Tank External Protection - Painted/Asphalt Coating
D01 - Pipe Type - Steel/Carbon Steel/Iron
F01 - Pipe External Protection - Painted/Asphalt Coating
K00 - Spill Prevention - None
I05 - Overfill - Vent Whistle
C01 - Pipe Location - Aboveground
I04 - Overfill - Product Level Gauge (A/G)
E00 - Piping Secondary Containment - None
G03 - Tank Secondary Containment - Vault (w/o access)
H00 - Tank Leak Detection - None
L09 - Piping Leak Detection - Exempt Suction Piping
J02 - Dispenser - Suction Dispenser

Tank Location: 6
Tank Type: Steel/Carbon Steel/Iron
Tank Status: In Service
Pipe Model: Not reported
Install Date: 12/30/1926
Capacity Gallons: 2000
Tightness Test Method: NN
Date Test: Not reported
Next Test Date: Not reported
Date Tank Closed: Not reported
Register: True
Modified By: NTFREEMA
Last Modified: 04/14/2017
Material Name: Not reported

R153
ESE
1/8-1/4
0.145 mi.
767 ft.

14 THAYER STREET
14 THAYER STREET
NEW YORK, NY 10040
Site 1 of 16 in cluster R

NY AST A100358148
N/A

Relative:
Lower

AST:

Actual:
24 ft.

Region: STATE
DEC Region: 2
Site Status: Active
Facility Id: 2-150142
Program Type: PBS
UTM X: 590548.45975
UTM Y: 4523980.74191
Expiration Date: 03/27/2019
Site Type: Apartment Building/Office Building

Affiliation Records:

Site Id: 4569
Affiliation Type: Emergency Contact
Company Name: HILLCREST THAYER ACQUISITIONS LLC
Contact Type: Not reported
Contact Name: STERICYCLE COMMUNICATIONS
Address1: Not reported
Address2: Not reported
City: Not reported
State: NN
Zip Code: Not reported
Country Code: 999
Phone: (866) 805-1895
EMail: Not reported

Map ID
Direction
Distance
Elevation

MAP FINDINGS

Site

Database(s)

EDR ID Number
EPA ID Number

14 THAYER STREET (Continued)

A100358148

Fax Number: Not reported
Modified By: NTFREEMA
Date Last Modified: 2015-02-09

Site Id: 4569
Affiliation Type: Facility Operator
Company Name: 14 THAYER STREET
Contact Type: Not reported
Contact Name: PASHKO ALIA
Address1: Not reported
Address2: Not reported
City: Not reported
State: NN
Zip Code: Not reported
Country Code: 001
Phone: (917) 312-6475
EMail: Not reported
Fax Number: Not reported
Modified By: NTFREEMA
Date Last Modified: 2015-02-06

Site Id: 4569
Affiliation Type: Facility Owner
Company Name: HILLCREST THAYER ACQUISITIONS LLC
Contact Type: MANAGER
Contact Name: SHIMON ROSENMAN
Address1: P.O. BOX 659
Address2: Not reported
City: SPRING VALLEY
State: NY
Zip Code: 10977
Country Code: 001
Phone: (718) 305-5008
EMail: Not reported
Fax Number: Not reported
Modified By: NTFREEMA
Date Last Modified: 2015-02-09

Site Id: 4569
Affiliation Type: Mail Contact
Company Name: MGH MANAGEMENT
Contact Type: Not reported
Contact Name: SHIMON ROSENMAN
Address1: P.O. BOX 659
Address2: Not reported
City: SPRING VALLEY
State: NY
Zip Code: 10977
Country Code: 001
Phone: (718) 305-5008
EMail: Not reported
Fax Number: Not reported
Modified By: NTFREEMA
Date Last Modified: 2015-05-22

Tank Info:

Map ID
Direction
Distance
Elevation

MAP FINDINGS

Site

Database(s)

EDR ID Number
EPA ID Number

14 THAYER STREET (Continued)

A100358148

Tank Number: 001
Tank Id: 240917
Material Code: 0002
Common Name of Substance: #4 Fuel Oil (On-Site Consumption)

Equipment Records:

G00 - Tank Secondary Containment - None
E00 - Piping Secondary Containment - None
I00 - Overfill - None
A00 - Tank Internal Protection - None
D01 - Pipe Type - Steel/Carbon Steel/Iron
K00 - Spill Prevention - None
B00 - Tank External Protection - None
F00 - Pipe External Protection - None
C01 - Pipe Location - Aboveground
J00 - Dispenser - None
L00 - Piping Leak Detection - None
H05 - Tank Leak Detection - In-Tank System (ATG)

Tank Location: 4
Tank Type: Steel/Carbon Steel/Iron
Tank Status: In Service
Pipe Model: Not reported
Install Date: 01/01/1994
Capacity Gallons: 5000
Tightness Test Method: 21
Date Test: 06/05/2015
Next Test Date: Not reported
Date Tank Closed: Not reported
Register: True
Modified By: BKFALVEY
Last Modified: 04/14/2017
Material Name: Not reported

Tank Number: 101
Tank Id: 8694
Material Code: 0001
Common Name of Substance: #2 Fuel Oil (On-Site Consumption)

Equipment Records:

C03 - Pipe Location - Aboveground/Underground Combination
G00 - Tank Secondary Containment - None
J02 - Dispenser - Suction Dispenser
H00 - Tank Leak Detection - None
L09 - Piping Leak Detection - Exempt Suction Piping
B00 - Tank External Protection - None
D02 - Pipe Type - Galvanized Steel
F00 - Pipe External Protection - None
I04 - Overfill - Product Level Gauge (A/G)
A00 - Tank Internal Protection - None

Tank Location: 6
Tank Type: Steel/Carbon Steel/Iron
Tank Status: Tank Converted to Non-Regulated Use
Pipe Model: Not reported
Install Date: 01/01/1980
Capacity Gallons: 5000

Map ID
Direction
Distance
Elevation

MAP FINDINGS

Site

Database(s)

EDR ID Number
EPA ID Number

14 THAYER STREET (Continued)

A100358148

Tightness Test Method: NN
Date Test: Not reported
Next Test Date: Not reported
Date Tank Closed: Not reported
Register: True
Modified By: CGFREEDM
Last Modified: 04/14/2017
Material Name: Not reported

Tank Number: 202
Tank Id: 8695
Material Code: 0001
Common Name of Substance: #2 Fuel Oil (On-Site Consumption)

Equipment Records:

G00 - Tank Secondary Containment - None
J02 - Dispenser - Suction Dispenser
H00 - Tank Leak Detection - None
L09 - Piping Leak Detection - Exempt Suction Piping
A00 - Tank Internal Protection - None
B00 - Tank External Protection - None
C00 - Pipe Location - No Piping
D02 - Pipe Type - Galvanized Steel
F00 - Pipe External Protection - None
I04 - Overfill - Product Level Gauge (A/G)

Tank Location: 6
Tank Type: Steel/Carbon Steel/Iron
Tank Status: Tank Converted to Non-Regulated Use
Pipe Model: Not reported
Install Date: 01/01/1980
Capacity Gallons: 5000
Tightness Test Method: NN
Date Test: Not reported
Next Test Date: Not reported
Date Tank Closed: Not reported
Register: True
Modified By: CGFREEDM
Last Modified: 04/14/2017
Material Name: Not reported

O154
SSE
1/8-1/4
0.146 mi.
773 ft.

55 ELLWOOD ST
55 ELLWOOD STREET
NEW YORK, NY 10040
Site 4 of 14 in cluster O

NY AST U003390885
N/A

Relative:
Lower

AST:
Region: STATE
DEC Region: 2
Site Status: Active
Facility Id: 2-332283
Program Type: PBS
UTM X: 590339.84414
UTM Y: 4523828.63739
Expiration Date: 08/28/2022
Site Type: Apartment Building/Office Building

Actual:
27 ft.

Map ID
Direction
Distance
Elevation

MAP FINDINGS

Site

Database(s)

EDR ID Number
EPA ID Number

55 ELLWOOD ST (Continued)

U003390885

Affiliation Records:

Site Id: 15723
Affiliation Type: Facility Owner
Company Name: ELLWOOD LLC % ELITE MANAGEMENT L.L.C.
Contact Type: MANAGING AGENT
Contact Name: RICHARD FRANK
Address1: 183 PINEHURST AVENUE
Address2: Not reported
City: NEW YORK
State: NY
Zip Code: 10033
Country Code: 001
Phone: (212) 967-7600
EMail: Not reported
Fax Number: Not reported
Modified By: DMPOKRZY
Date Last Modified: 2017-09-11

Site Id: 15723
Affiliation Type: Mail Contact
Company Name: ELLWOOD LLC
Contact Type: Not reported
Contact Name: RICHARD FRANK
Address1: % ELITE MANAGEMENT LLC
Address2: 183 PINEHURST AVENUE
City: NEW YORK
State: NY
Zip Code: 10033
Country Code: 001
Phone: (212) 967-7600
EMail: Not reported
Fax Number: Not reported
Modified By: NRLOMBAR
Date Last Modified: 2013-10-09

Site Id: 15723
Affiliation Type: Facility Operator
Company Name: APARTMENT HOUSE
Contact Type: Not reported
Contact Name: RAFAEL SAPEG
Address1: Not reported
Address2: Not reported
City: Not reported
State: NN
Zip Code: Not reported
Country Code: 001
Phone: (917) 418-8954
EMail: Not reported
Fax Number: Not reported
Modified By: TRANSLAT
Date Last Modified: 2004-03-04

Site Id: 15723
Affiliation Type: Emergency Contact
Company Name: ELLWOOD L.L.C./O ELITE MANAGEMENT L.L.C.
Contact Type: Not reported
Contact Name: RICHARD FRANK

Map ID
Direction
Distance
Elevation

MAP FINDINGS

Site

Database(s)

EDR ID Number
EPA ID Number

55 ELLWOOD ST (Continued)

U003390885

Address1: Not reported
Address2: Not reported
City: Not reported
State: NN
Zip Code: Not reported
Country Code: 001
Phone: (201) 782-1411
EMail: Not reported
Fax Number: Not reported
Modified By: TRANSLAT
Date Last Modified: 2004-03-04

Tank Info:

Tank Number: 001
Tank Id: 20315
Material Code: 0003
Common Name of Substance: #6 Fuel Oil (On-Site Consumption)

Equipment Records:

A00 - Tank Internal Protection - None
D01 - Pipe Type - Steel/Carbon Steel/Iron
K00 - Spill Prevention - None
B00 - Tank External Protection - None
C00 - Pipe Location - No Piping
F00 - Pipe External Protection - None
E00 - Piping Secondary Containment - None
G03 - Tank Secondary Containment - Vault (w/o access)
H00 - Tank Leak Detection - None
I04 - Overfill - Product Level Gauge (A/G)
J00 - Dispenser - None
L00 - Piping Leak Detection - None

Tank Location: 1
Tank Type: Steel/Carbon Steel/Iron
Tank Status: In Service
Pipe Model: Not reported
Install Date: 01/01/1931
Capacity Gallons: 2500
Tightness Test Method: NN
Date Test: Not reported
Next Test Date: Not reported
Date Tank Closed: Not reported
Register: True
Modified By: DMPOKRZY
Last Modified: 09/11/2017
Material Name: Not reported

Map ID
Direction
Distance
Elevation

MAP FINDINGS

Site

Database(s)

EDR ID Number
EPA ID Number

S155
NNE
1/8-1/4
0.147 mi.
774 ft.

CON EDISON - SERVICE BOX 43483
THAYER STREET AND BROADWAY
NEW YORK, NY 10040

RCRA-LQG
NY MANIFEST
NJ MANIFEST

1014395717
NYP004171831

Site 1 of 6 in cluster S

Relative:
Lower

RCRA-LQG:

Actual:
31 ft.

Date form received by agency: 03/23/2010
Facility name: CON EDISON - SERVICE BOX 43483
Facility address: THAYER STREET AND BROADWAY
NEW YORK, NY 10040
EPA ID: NYP004171831
Mailing address: 4 IRVING PLACE
NEW YORK, NY 10003
Contact: FRANKLYN MURRAY
Contact address: Not reported
Not reported
Contact country: Not reported
Contact telephone: 212-460-2808
Contact email: MURRAYFR@CONED.COM
EPA Region: 02
Classification: Large Quantity Generator
Description: Handler: generates 1,000 kg or more of hazardous waste during any calendar month; or generates more than 1 kg of acutely hazardous waste during any calendar month; or generates more than 100 kg of any residue or contaminated soil, waste or other debris resulting from the cleanup of a spill, into or on any land or water, of acutely hazardous waste during any calendar month; or generates 1 kg or less of acutely hazardous waste during any calendar month, and accumulates more than 1 kg of acutely hazardous waste at any time; or generates 100 kg or less of any residue or contaminated soil, waste or other debris resulting from the cleanup of a spill, into or on any land or water, of acutely hazardous waste during any calendar month, and accumulates more than 100 kg of that material at any time

Owner/Operator Summary:

Owner/operator name: CONSOLIDATED EDISON COMPANY OF NY, INC.
Owner/operator address: 4 IRVING PLACE
NEW YORK, NY 10003
Owner/operator country: US
Owner/operator telephone: Not reported
Owner/operator email: Not reported
Owner/operator fax: Not reported
Owner/operator extension: Not reported
Legal status: Private
Owner/Operator Type: Owner
Owner/Op start date: 06/09/2009
Owner/Op end date: Not reported

Owner/operator name: CONSOLIDATED EDISON COMPANY OF NY, INC.
Owner/operator address: 4 IRVING PLACE
NEW YORK, NY 10003
Owner/operator country: US
Owner/operator telephone: Not reported
Owner/operator email: Not reported
Owner/operator fax: Not reported
Owner/operator extension: Not reported
Legal status: Private
Owner/Operator Type: Operator

Map ID
Direction
Distance
Elevation

MAP FINDINGS

Site

Database(s)

EDR ID Number
EPA ID Number

CON EDISON - SERVICE BOX 43483 (Continued)

1014395717

Owner/Op start date: 06/09/2009
Owner/Op end date: Not reported

Handler Activities Summary:

U.S. importer of hazardous waste: No
Mixed waste (haz. and radioactive): No
Recycler of hazardous waste: No
Transporter of hazardous waste: No
Treater, storer or disposer of HW: No
Underground injection activity: No
On-site burner exemption: No
Furnace exemption: No
Used oil fuel burner: No
Used oil processor: No
Used oil refiner: No
Used oil fuel marketer to burner: No
Used oil Specification marketer: No
Used oil transfer facility: No
Used oil transporter: No

. Waste code: D008
. Waste name: LEAD

Historical Generators:

Date form received by agency: 06/09/2009
Site name: CON EDISON
Classification: Conditionally Exempt Small Quantity Generator

Violation Status: No violations found

NY MANIFEST:

Country: USA
EPA ID: NYP004171831
Facility Status: Not reported
Location Address 1: THAYER STREET AND BROADWAY
Code: BP
Location Address 2: Not reported
Total Tanks: Not reported
Location City: NEW YORK
Location State: NY
Location Zip: 10040
Location Zip 4: Not reported

NY MANIFEST:

EPAID: NYP004171831
Mailing Name: CONSOLIDATED EDISON
Mailing Contact: CONSOLIDATED EDISON
Mailing Address 1: 4 IRVING PLACE RM 828
Mailing Address 2: Not reported
Mailing City: NEW YORK
Mailing State: NY
Mailing Zip: 10003
Mailing Zip 4: Not reported
Mailing Country: USA
Mailing Phone: 2124602808

Map ID
Direction
Distance
Elevation

MAP FINDINGS

Site

Database(s)

EDR ID Number
EPA ID Number

CON EDISON - SERVICE BOX 43483 (Continued)

1014395717

NY MANIFEST:

Document ID:	Not reported
Manifest Status:	Not reported
seq:	Not reported
Year:	2009
Trans1 State ID:	NJ0000027193
Trans2 State ID:	Not reported
Generator Ship Date:	06/10/2009
Trans1 Recv Date:	06/10/2009
Trans2 Recv Date:	Not reported
TSD Site Recv Date:	06/10/2009
Part A Recv Date:	Not reported
Part B Recv Date:	Not reported
Generator EPA ID:	NYP004171831
Trans1 EPA ID:	Not reported
Trans2 EPA ID:	Not reported
TSD ID 1:	NJD002200046
TSD ID 2:	Not reported
Manifest Tracking Number:	003532338JJK
Import Indicator:	N
Export Indicator:	N
Discr Quantity Indicator:	N
Discr Type Indicator:	N
Discr Residue Indicator:	N
Discr Partial Reject Indicator:	N
Discr Full Reject Indicator:	N
Manifest Ref Number:	Not reported
Alt Facility RCRA ID:	Not reported
Alt Facility Sign Date:	Not reported
MGMT Method Type Code:	H111
Waste Code:	Not reported
Waste Code:	Not reported
Waste Code:	Not reported
Waste Code:	Not reported
Waste Code:	Not reported
Waste Code:	Not reported
Quantity:	2500.0
Units:	P - Pounds
Number of Containers:	1.0
Container Type:	TT - Cargo tank, tank trucks
Handling Method:	T Chemical, physical, or biological treatment.
Specific Gravity:	1.0
Waste Code:	D008
Waste Code 1_2:	Not reported
Waste Code 1_3:	Not reported
Waste Code 1_4:	Not reported
Waste Code 1_5:	Not reported
Waste Code 1_6:	Not reported

[Click this hyperlink](#) while viewing on your computer to access additional NY_MANIFEST: detail in the EDR Site Report.

NJ MANIFEST:

EPA Id:	NYP004171831
Mail Address:	4 IRVING PL, RM 828

Map ID
Direction
Distance
Elevation

MAP FINDINGS

Site

Database(s)

EDR ID Number
EPA ID Number

CON EDISON - SERVICE BOX 43483 (Continued)

1014395717

Mail City/State/Zip: NEW YORK, NY 10003
Facility Phone: Not reported
Emergency Phone: Not reported
Contact: STEVEN MARTIS
Comments: Not reported
SIC Code: Not reported
County: NY061
Municipal: Not reported
Previous EPA Id: Not reported
Gen Flag: Not reported
Trans Flag: Not reported
TSD Flag: Not reported
Name Change: Not reported
Date Change: Not reported

Manifest:

Manifest Number: 003532338JJK
EPA ID: NYP004171831
Date Shipped: 06/10/2009
TSD EPA ID: NJD002200046
Transporter EPA ID: NJ0000027193
Transporter 2 EPA ID: Not reported
Transporter 3 EPA ID: Not reported
Transporter 4 EPA ID: Not reported
Transporter 5 EPA ID: Not reported
Transporter 6 EPA ID: Not reported
Transporter 7 EPA ID: Not reported
Transporter 8 EPA ID: Not reported
Transporter 9 EPA ID: Not reported
Transporter 10 EPA ID: Not reported
Date Trans1 Transported Waste: 06/10/2009
Date Trans2 Transported Waste: Not reported
Date Trans3 Transported Waste: Not reported
Date Trans4 Transported Waste: Not reported
Date Trans5 Transported Waste: Not reported
Date Trans6 Transported Waste: Not reported
Date Trans7 Transported Waste: Not reported
Date Trans8 Transported Waste: Not reported
Date Trans9 Transported Waste: Not reported
Date Trans10 Transported Waste: Not reported
Date TSD Received Waste: 06/10/2009
TSD EPA Facility Name: Not reported
QTY Units: Not reported
Transporter SEQ ID: Not reported
Transporter-1 Date: Not reported
Waste SEQ ID: Not reported
Waste Type Code 2: Not reported
Waste Type Code 3: Not reported
Waste Type Code 4: Not reported
Waste Type Code 5: Not reported
Waste Type Code 6: Not reported
Date Accepted: Not reported
Manifest Discrepancy Type: Not reported
Data Entry Number: Not reported
Was Load Rejected: NEW YORK, NY 10003
Reason Load Was Rejected: Not reported

Waste:

Map ID
Direction
Distance
Elevation

MAP FINDINGS

Site

Database(s)

EDR ID Number
EPA ID Number

CON EDISON - SERVICE BOX 43483 (Continued)

1014395717

Manifest Year: Not reported
Waste Code: D008
Hand Code: H111
Quantity: 2500 P

S156
NNE
1/8-1/4
0.147 mi.
774 ft.

MTA NYCT
BROADWAY & THAYER STREET
BOWLING GREEN, NY 10004

NY MANIFEST S120959482
N/A

Site 2 of 6 in cluster S

Relative:
Lower

NY MANIFEST:
Country: USA
EPA ID: NYR000146159
Facility Status: Not reported
Location Address 1: BROADWAY & THAYER ST
Code: BP
Location Address 2: Not reported
Total Tanks: Not reported
Location City: NEW YORK
Location State: NY
Location Zip: 10004
Location Zip 4: Not reported

Actual:
31 ft.

NY MANIFEST:
EPAID: NYR000146159
Mailing Name: MTA NYCT
Mailing Contact: S BULDEY
Mailing Address 1: 2 BROADWAY
Mailing Address 2: ROOM 2764
Mailing City: NEW YORK
Mailing State: NY
Mailing Zip: 10004
Mailing Zip 4: Not reported
Mailing Country: USA
Mailing Phone: 646225771

NY MANIFEST:
Document ID: Not reported
Manifest Status: Not reported
seq: Not reported
Year: 2010
Trans1 State ID: NJ0000027193
Trans2 State ID: Not reported
Generator Ship Date: 07/10/2010
Trans1 Recv Date: 07/10/2010
Trans2 Recv Date: Not reported
TSD Site Recv Date: 07/15/2010
Part A Recv Date: Not reported
Part B Recv Date: Not reported
Generator EPA ID: NYR000146159
Trans1 EPA ID: Not reported
Trans2 EPA ID: Not reported
TSD ID 1: NJD002200046
TSD ID 2: Not reported

Map ID
Direction
Distance
Elevation

MAP FINDINGS

Site

Database(s)

EDR ID Number
EPA ID Number

MTA NYCT (Continued)

S120959482

Manifest Tracking Number: 006874698JJK
Import Indicator: N
Export Indicator: N
Discr Quantity Indicator: N
Discr Type Indicator: N
Discr Residue Indicator: N
Discr Partial Reject Indicator: N
Discr Full Reject Indicator: N
Manifest Ref Number: Not reported
Alt Facility RCRA ID: Not reported
Alt Facility Sign Date: Not reported
MGMT Method Type Code: H141
Waste Code: Not reported
Waste Code: Not reported
Waste Code: Not reported
Waste Code: Not reported
Waste Code: Not reported
Waste Code: Not reported
Quantity: 600.0
Units: G - Gallons (liquids only)* (8.3 pounds)
Number of Containers: 1.0
Container Type: TT - Cargo tank, tank trucks
Handling Method: T Chemical, physical, or biological treatment.
Specific Gravity: 1.0
Waste Code: D008
Waste Code 1_2: Not reported
Waste Code 1_3: Not reported
Waste Code 1_4: Not reported
Waste Code 1_5: Not reported
Waste Code 1_6: Not reported

[Click this hyperlink](#) while viewing on your computer to access
2 additional NY_MANIFEST: record(s) in the EDR Site Report.

S157
NNE
1/8-1/4
0.147 mi.
774 ft.

CON EDISON
W BROADWAY & THAYER ST
NEW YORK, NY 10040

NY MANIFEST S117564626
N/A

Site 3 of 6 in cluster S

Relative:
Lower

NY MANIFEST:
Country: USA
EPA ID: NYP004409488
Facility Status: Not reported
Location Address 1: W BROADWAY & THAYER ST
Code: BP
Location Address 2: Not reported
Total Tanks: Not reported
Location City: NEW YORK
Location State: NY
Location Zip: 10040
Location Zip 4: Not reported

Actual:
31 ft.

NY MANIFEST:
EPAID: NYP004409488
Mailing Name: CON EDISON
Mailing Contact: CON EDISON

Map ID
Direction
Distance
Elevation

MAP FINDINGS

Site

Database(s)

EDR ID Number
EPA ID Number

CON EDISON (Continued)

S117564626

Mailing Address 1: 4 IRVING PLACE
Mailing Address 2: 15TH FL
Mailing City: NEW YORK
Mailing State: NY
Mailing Zip: 10003
Mailing Zip 4: Not reported
Mailing Country: USA
Mailing Phone: Not reported

NY MANIFEST:

Document ID: Not reported
Manifest Status: Not reported
seq: Not reported
Year: 2013
Trans1 State ID: NJD003812047
Trans2 State ID: Not reported
Generator Ship Date: 12/20/2013
Trans1 Recv Date: 12/20/2013
Trans2 Recv Date: Not reported
TSD Site Recv Date: 12/20/2013
Part A Recv Date: Not reported
Part B Recv Date: Not reported
Generator EPA ID: NYP004409488
Trans1 EPA ID: Not reported
Trans2 EPA ID: Not reported
TSD ID 1: NJD991291105
TSD ID 2: Not reported
Manifest Tracking Number: 002299747GBF
Import Indicator: N
Export Indicator: N
Discr Quantity Indicator: N
Discr Type Indicator: N
Discr Residue Indicator: N
Discr Partial Reject Indicator: N
Discr Full Reject Indicator: N
Manifest Ref Number: Not reported
Alt Facility RCRA ID: Not reported
Alt Facility Sign Date: Not reported
MGMT Method Type Code: H110
Waste Code: Not reported
Waste Code: Not reported
Waste Code: Not reported
Waste Code: Not reported
Waste Code: Not reported
Waste Code: Not reported
Quantity: 200
Units: P - Pounds
Number of Containers: 1
Container Type: TT - Cargo tank, tank trucks
Handling Method: T Chemical, physical, or biological treatment.
Specific Gravity: 1
Waste Code: D008
Waste Code 1_2: Not reported
Waste Code 1_3: Not reported
Waste Code 1_4: Not reported
Waste Code 1_5: Not reported
Waste Code 1_6: Not reported

Map ID
Direction
Distance
Elevation

MAP FINDINGS

Site

Database(s)

EDR ID Number
EPA ID Number

CON EDISON (Continued)

S117564626

[Click this hyperlink](#) while viewing on your computer to access
1 additional NY_MANIFEST: record(s) in the EDR Site Report.

S158
NNE
1/8-1/4
0.147 mi.
774 ft.

NYCT-MANHOLE INS37
BROADWAY & THAYER STREET
BOWLING GREEN, NY 10004

RCRA-LQG 1010329022
NJ MANIFEST NYR000146159

Site 4 of 6 in cluster S

Relative:
Lower

RCRA-LQG:

Actual:
31 ft.

Date form received by agency: 02/12/2008
Facility name: NYCT-MANHOLE INS37
Facility address: BROADWAY & THAYER STREET
BOWLING GREEN, NY 10004
EPA ID: NYR000146159
Mailing address: BROADWAY 27TH FLOOR
BOWLING GREEN, NY 10004
Contact: JENNIFER WUOTINEN
Contact address: Not reported
Not reported
Contact country: Not reported
Contact telephone: 646-252-5777
Contact email: Jennifer.Wuotinen@nyct.com
EPA Region: 02
Land type: State
Classification: Large Quantity Generator
Description: Handler: generates 1,000 kg or more of hazardous waste during any calendar month; or generates more than 1 kg of acutely hazardous waste during any calendar month; or generates more than 100 kg of any residue or contaminated soil, waste or other debris resulting from the cleanup of a spill, into or on any land or water, of acutely hazardous waste during any calendar month; or generates 1 kg or less of acutely hazardous waste during any calendar month, and accumulates more than 1 kg of acutely hazardous waste at any time; or generates 100 kg or less of any residue or contaminated soil, waste or other debris resulting from the cleanup of a spill, into or on any land or water, of acutely hazardous waste during any calendar month, and accumulates more than 100 kg of that material at any time

Owner/Operator Summary:

Owner/operator name: NEW YORK CITY TRANSIT
Owner/operator address: BROADWAY
BOWLING GREEN, NY 10004
Owner/operator country: US
Owner/operator telephone: Not reported
Owner/operator email: Not reported
Owner/operator fax: Not reported
Owner/operator extension: Not reported
Legal status: State
Owner/Operator Type: Owner
Owner/Op start date: 06/01/1953
Owner/Op end date: Not reported

Owner/operator name: MTA NYCT
Owner/operator address: BROADWAY 5TH FLOOR
NEW YORK, NY 10004

Map ID
Direction
Distance
Elevation

MAP FINDINGS

Site

Database(s)

EDR ID Number
EPA ID Number

NYCT-MANHOLE INS37 (Continued)

1010329022

Owner/operator country: US
Owner/operator telephone: Not reported
Owner/operator email: Not reported
Owner/operator fax: Not reported
Owner/operator extension: Not reported
Legal status: State
Owner/Operator Type: Owner
Owner/Op start date: 03/01/1968
Owner/Op end date: Not reported

Owner/operator name: MTA NYCT
Owner/operator address: Not reported
Not reported

Owner/operator country: Not reported
Owner/operator telephone: Not reported
Owner/operator email: Not reported
Owner/operator fax: Not reported
Owner/operator extension: Not reported
Legal status: State
Owner/Operator Type: Operator
Owner/Op start date: 03/01/1968
Owner/Op end date: Not reported

Owner/operator name: NEW YORK CITY TRANSIT
Owner/operator address: Not reported
Not reported

Owner/operator country: US
Owner/operator telephone: Not reported
Owner/operator email: Not reported
Owner/operator fax: Not reported
Owner/operator extension: Not reported
Legal status: State
Owner/Operator Type: Operator
Owner/Op start date: 06/01/1953
Owner/Op end date: Not reported

Handler Activities Summary:

U.S. importer of hazardous waste: No
Mixed waste (haz. and radioactive): No
Recycler of hazardous waste: No
Transporter of hazardous waste: No
Treater, storer or disposer of HW: No
Underground injection activity: No
On-site burner exemption: No
Furnace exemption: No
Used oil fuel burner: No
Used oil processor: No
User oil refiner: No
Used oil fuel marketer to burner: No
Used oil Specification marketer: No
Used oil transfer facility: No
Used oil transporter: No

. Waste code: D008
. Waste name: LEAD

Map ID
Direction
Distance
Elevation

MAP FINDINGS

Site

Database(s)

EDR ID Number
EPA ID Number

NYCT-MANHOLE INS37 (Continued)

1010329022

Historical Generators:

Date form received by agency: 04/23/2007
Site name: MTA NYCT - MANHOLE IN37
Classification: Small Quantity Generator

. Waste code: D008
. Waste name: LEAD

Date form received by agency: 04/22/2007
Site name: MTA NYCT - MANHOLE IN37
Classification: Small Quantity Generator

Date form received by agency: 04/22/2007
Site name: MTA NYCT - MANHOLE IN37
Classification: Small Quantity Generator

Violation Status: No violations found

Evaluation Action Summary:

Evaluation date: 01/24/2013
Evaluation: COMPLIANCE EVALUATION INSPECTION ON-SITE
Area of violation: Not reported
Date achieved compliance: Not reported
Evaluation lead agency: State

NJ MANIFEST:

EPA Id: NYR000146159
Mail Address: BROADWAY 5TH FLOOR
Mail City/State/Zip: NEW YORK, NY 10004
Facility Phone: Not reported
Emergency Phone: Not reported
Contact: LUMINITA MARINESCU
Comments: Not reported
SIC Code: Not reported
County: NY061
Municipal: Not reported
Previous EPA Id: Not reported
Gen Flag: Not reported
Trans Flag: Not reported
TSD Flag: Not reported
Name Change: Not reported
Date Change: Not reported

Manifest:

Manifest Number: 001027220JJK
EPA ID: NYR000146159
Date Shipped: 05/08/2007
TSD EPA ID: NJD002200046
Transporter EPA ID: NJ0000027193
Transporter 2 EPA ID: Not reported
Transporter 3 EPA ID: Not reported
Transporter 4 EPA ID: Not reported
Transporter 5 EPA ID: Not reported
Transporter 6 EPA ID: Not reported
Transporter 7 EPA ID: Not reported
Transporter 8 EPA ID: Not reported
Transporter 9 EPA ID: Not reported

Map ID
Direction
Distance
Elevation

MAP FINDINGS

Site

Database(s)

EDR ID Number
EPA ID Number

NYCT-MANHOLE INS37 (Continued)

1010329022

Transporter 10 EPA ID: Not reported
Date Trans1 Transported Waste: 05/08/2007
Date Trans2 Transported Waste: Not reported
Date Trans3 Transported Waste: Not reported
Date Trans4 Transported Waste: Not reported
Date Trans5 Transported Waste: Not reported
Date Trans6 Transported Waste: Not reported
Date Trans7 Transported Waste: Not reported
Date Trans8 Transported Waste: Not reported
Date Trans9 Transported Waste: Not reported
Date Trans10 Transported Waste: Not reported
Date TSDf Received Waste: 05/09/2007
TSDf EPA Facility Name: Not reported
QTY Units: Not reported
Transporter SEQ ID: Not reported
Transporter-1 Date: Not reported
Waste SEQ ID: Not reported
Waste Type Code 2: Not reported
Waste Type Code 3: Not reported
Waste Type Code 4: Not reported
Waste Type Code 5: Not reported
Waste Type Code 6: Not reported
Date Accepted: Not reported
Manifest Discrepancy Type: Not reported
Data Entry Number: Not reported
Was Load Rejected: NEW YORK, NY 10004
Reason Load Was Rejected: Not reported

Waste:

Manifest Year: Not reported
Waste Code: D008
Hand Code: H14
Quantity: 307 G

Manifest Number: 006874698JJK
EPA ID: NYR000146159
Date Shipped: 07/10/2010
TSDf EPA ID: NJD002200046
Transporter EPA ID: NJ0000027193
Transporter 2 EPA ID: Not reported
Transporter 3 EPA ID: Not reported
Transporter 4 EPA ID: Not reported
Transporter 5 EPA ID: Not reported
Transporter 6 EPA ID: Not reported
Transporter 7 EPA ID: Not reported
Transporter 8 EPA ID: Not reported
Transporter 9 EPA ID: Not reported
Transporter 10 EPA ID: Not reported
Date Trans1 Transported Waste: 07/10/2010
Date Trans2 Transported Waste: Not reported
Date Trans3 Transported Waste: Not reported
Date Trans4 Transported Waste: Not reported
Date Trans5 Transported Waste: Not reported
Date Trans6 Transported Waste: Not reported
Date Trans7 Transported Waste: Not reported
Date Trans8 Transported Waste: Not reported
Date Trans9 Transported Waste: Not reported

Map ID
Direction
Distance
Elevation

MAP FINDINGS

Site

Database(s)

EDR ID Number
EPA ID Number

NYCT-MANHOLE INS37 (Continued)

1010329022

Date Trans10 Transported Waste: Not reported
Date TSDf Received Waste: 07/15/2010
TSDf EPA Facility Name: Not reported
QTY Units: Not reported
Transporter SEQ ID: Not reported
Transporter-1 Date: Not reported
Waste SEQ ID: Not reported
Waste Type Code 2: Not reported
Waste Type Code 3: Not reported
Waste Type Code 4: Not reported
Waste Type Code 5: Not reported
Waste Type Code 6: Not reported
Date Accepted: Not reported
Manifest Discrepancy Type: Not reported
Data Entry Number: Not reported
Was Load Rejected: NEW YORK, NY 10004
Reason Load Was Rejected: Not reported

Waste:

Manifest Year: Not reported
Waste Code: D008
Hand Code: H141
Quantity: 35980 P

Manifest Number: 001029076JJK
EPA ID: NYR000146159
Date Shipped: 06/14/2008
TSDf EPA ID: NJD002200046
Transporter EPA ID: NJD063147797
Transporter 2 EPA ID: Not reported
Transporter 3 EPA ID: Not reported
Transporter 4 EPA ID: Not reported
Transporter 5 EPA ID: Not reported
Transporter 6 EPA ID: Not reported
Transporter 7 EPA ID: Not reported
Transporter 8 EPA ID: Not reported
Transporter 9 EPA ID: Not reported
Transporter 10 EPA ID: Not reported
Date Trans1 Transported Waste: 06/14/2008
Date Trans2 Transported Waste: Not reported
Date Trans3 Transported Waste: Not reported
Date Trans4 Transported Waste: Not reported
Date Trans5 Transported Waste: Not reported
Date Trans6 Transported Waste: Not reported
Date Trans7 Transported Waste: Not reported
Date Trans8 Transported Waste: Not reported
Date Trans9 Transported Waste: Not reported
Date Trans10 Transported Waste: Not reported
Date TSDf Received Waste: 06/16/2008
TSDf EPA Facility Name: Not reported
QTY Units: Not reported
Transporter SEQ ID: Not reported
Transporter-1 Date: Not reported
Waste SEQ ID: Not reported
Waste Type Code 2: Not reported
Waste Type Code 3: Not reported
Waste Type Code 4: Not reported

Map ID
Direction
Distance
Elevation

MAP FINDINGS

Site

Database(s)

EDR ID Number
EPA ID Number

NYCT-MANHOLE INS37 (Continued)

1010329022

Waste Type Code 5: Not reported
Waste Type Code 6: Not reported
Date Accepted: Not reported
Manifest Discrepancy Type: Not reported
Data Entry Number: Not reported
Was Load Rejected: NEW YORK, NY 10004
Reason Load Was Rejected: Not reported

Waste:
Manifest Year: Not reported
Waste Code: D008
Hand Code: H141
Quantity: 430 G

M159 **2 ARDEN ST**
SE **2 ARDEN STREET**
1/8-1/4 **NEW YORK, NY 10040**
0.147 mi.
776 ft. **Site 3 of 14 in cluster M**

NY AST **U004045152**
N/A

Relative:
Lower

AST:
Region: STATE
DEC Region: 2
Site Status: Active
Facility Id: 2-472603
Program Type: PBS
UTM X: 590498.96435
UTM Y: 4523892.98297
Expiration Date: 03/06/2019
Site Type: Apartment Building/Office Building

Actual:
27 ft.

Affiliation Records:
Site Id: 20745
Affiliation Type: Mail Contact
Company Name: ARDEN REALTY ASSOCIATES LLC
Contact Type: Not reported
Contact Name: MARIA MCCULLOUGH
Address1: 1601 BRONXDALE AVENUE
Address2: SUITE 201
City: BRONX
State: NY
Zip Code: 10462
Country Code: 001
Phone: (718) 518-8000
EMail: MARIAMC@LANGSAMPROP.COM
Fax Number: Not reported
Modified By: NRLOMBAR
Date Last Modified: 2014-08-05

Site Id: 20745
Affiliation Type: Facility Operator
Company Name: 2 ARDEN ST
Contact Type: Not reported
Contact Name: CONFESOR QUEZADA
Address1: Not reported
Address2: Not reported

Map ID
Direction
Distance
Elevation

MAP FINDINGS

Site

Database(s)

EDR ID Number
EPA ID Number

2 ARDEN ST (Continued)

U004045152

City: Not reported
State: NN
Zip Code: Not reported
Country Code: 001
Phone: (646) 388-0640
EMail: Not reported
Fax Number: Not reported
Modified By: NRLOMBAR
Date Last Modified: 2014-08-05

Site Id: 20745
Affiliation Type: Emergency Contact
Company Name: ARDEN REALTY ASSOCIATES
Contact Type: Not reported
Contact Name: CONFESOR QUEZADA
Address1: Not reported
Address2: Not reported
City: Not reported
State: NN
Zip Code: Not reported
Country Code: 999
Phone: (646) 388-0640
EMail: Not reported
Fax Number: Not reported
Modified By: MSBAPTIS
Date Last Modified: 2014-01-27

Site Id: 20745
Affiliation Type: Facility Owner
Company Name: ARDEN REALTY ASSOCIATES LLC
Contact Type: Not reported
Contact Name: Not reported
Address1: 1601 BRONXDALE AVENUE, STE 201
Address2: Not reported
City: BRONX
State: NY
Zip Code: 10462
Country Code: 001
Phone: (718) 518-8000
EMail: Not reported
Fax Number: Not reported
Modified By: NRLOMBAR
Date Last Modified: 2014-08-05

Tank Info:

Tank Number: 001
Tank Id: 16962
Material Code: 0001
Common Name of Substance: #2 Fuel Oil (On-Site Consumption)

Equipment Records:

I04 - Overfill - Product Level Gauge (A/G)
B00 - Tank External Protection - None
C00 - Pipe Location - No Piping
F00 - Pipe External Protection - None

Map ID
Direction
Distance
Elevation

MAP FINDINGS

Site

Database(s)

EDR ID Number
EPA ID Number

2 ARDEN ST (Continued)

U004045152

Tank Location: 1
Tank Type: Steel/Carbon Steel/Iron
Tank Status: Tank Converted to Non-Regulated Use
Pipe Model: Not reported
Install Date: Not reported
Capacity Gallons: 5000
Tightness Test Method: NN
Date Test: Not reported
Next Test Date: Not reported
Date Tank Closed: 08/01/1995
Register: True
Modified By: TRANSLAT
Last Modified: 04/14/2017
Material Name: Not reported

Tank Number: 001
Tank Id: 37039
Material Code: 0001
Common Name of Substance: #2 Fuel Oil (On-Site Consumption)

Equipment Records:

C01 - Pipe Location - Aboveground
I04 - Overfill - Product Level Gauge (A/G)
B00 - Tank External Protection - None
F00 - Pipe External Protection - None
E00 - Piping Secondary Containment - None
G03 - Tank Secondary Containment - Vault (w/o access)
L09 - Piping Leak Detection - Exempt Suction Piping
J02 - Dispenser - Suction Dispenser
A00 - Tank Internal Protection - None
D01 - Pipe Type - Steel/Carbon Steel/Iron
K00 - Spill Prevention - None
I05 - Overfill - Vent Whistle
H99 - Tank Leak Detection - Other
3
Tank Location: 3
Tank Type: Steel/Carbon Steel/Iron
Tank Status: In Service
Pipe Model: Not reported
Install Date: 08/05/1992
Capacity Gallons: 5000
Tightness Test Method: NN
Date Test: Not reported
Next Test Date: Not reported
Date Tank Closed: Not reported
Register: True
Modified By: NRLOMBAR
Last Modified: 04/14/2017
Material Name: Not reported

Affiliation Records:

Map ID
Direction
Distance
Elevation

MAP FINDINGS

Site

Database(s)
EDR ID Number
EPA ID Number

2 ARDEN ST (Continued)

U004045152

Site Id: 6932
Affiliation Type: Facility Owner
Company Name: 2 ARDEN CORP JH TAYLOR MGT CO
Contact Type: Not reported
Contact Name: Not reported
Address1: 330 W 42ND ST
Address2: Not reported
City: NEW YORK
State: NY
Zip Code: 10036
Country Code: 001
Phone: (212) 502-8200
EMail: Not reported
Fax Number: Not reported
Modified By: TRANSLAT
Date Last Modified: 2004-03-04

Site Id: 6932
Affiliation Type: Mail Contact
Company Name: 2 ARDEN CORP JH TAYLOR MGT CO
Contact Type: Not reported
Contact Name: Not reported
Address1: 330 W 42ND ST
Address2: Not reported
City: NEW YORK
State: NY
Zip Code: 10036
Country Code: 001
Phone: (212) 502-8200
EMail: Not reported
Fax Number: Not reported
Modified By: TRANSLAT
Date Last Modified: 2004-03-04

Site Id: 6932
Affiliation Type: Facility Operator
Company Name: 2 ARDEN ST
Contact Type: Not reported
Contact Name: ARMAGURA SANTIAGO
Address1: Not reported
Address2: Not reported
City: Not reported
State: NN
Zip Code: Not reported
Country Code: 001
Phone: (212) 502-8200
EMail: Not reported
Fax Number: Not reported
Modified By: TRANSLAT
Date Last Modified: 2004-03-04

Site Id: 6932
Affiliation Type: Emergency Contact
Company Name: 2 ARDEN CORP JH TAYLOR MGT CO
Contact Type: Not reported
Contact Name: J H TAYLOR MANAGEMENT CO
Address1: Not reported

Map ID
Direction
Distance
Elevation

MAP FINDINGS

Site

Database(s)

EDR ID Number
EPA ID Number

2 ARDEN ST (Continued)

U004045152

Address2: Not reported
City: Not reported
State: NN
Zip Code: Not reported
Country Code: 001
Phone: (212) 502-8200
EMail: Not reported
Fax Number: Not reported
Modified By: TRANSLAT
Date Last Modified: 2004-03-04

Tank Info:

Tank Number: 001
Tank Id: 16962
Material Code: 0001
Common Name of Substance: #2 Fuel Oil (On-Site Consumption)

Equipment Records:

I04 - Overfill - Product Level Gauge (A/G)
B00 - Tank External Protection - None
C00 - Pipe Location - No Piping
F00 - Pipe External Protection - None
H00 - Tank Leak Detection - None
J02 - Dispenser - Suction Dispenser
A00 - Tank Internal Protection - None
D01 - Pipe Type - Steel/Carbon Steel/Iron
G99 - Tank Secondary Containment - Other
1
Tank Location: 1
Tank Type: Steel/Carbon Steel/Iron
Tank Status: Tank Converted to Non-Regulated Use
Pipe Model: Not reported
Install Date: Not reported
Capacity Gallons: 5000
Tightness Test Method: NN
Date Test: Not reported
Next Test Date: Not reported
Date Tank Closed: 08/01/1995
Register: True
Modified By: TRANSLAT
Last Modified: 04/14/2017
Material Name: Not reported

Tank Number: 001
Tank Id: 37039
Material Code: 0001
Common Name of Substance: #2 Fuel Oil (On-Site Consumption)

Equipment Records:

C01 - Pipe Location - Aboveground
I04 - Overfill - Product Level Gauge (A/G)
B00 - Tank External Protection - None
F00 - Pipe External Protection - None
E00 - Piping Secondary Containment - None
G03 - Tank Secondary Containment - Vault (w/o access)

Map ID
Direction
Distance
Elevation

MAP FINDINGS

Site

Database(s)

EDR ID Number
EPA ID Number

2 ARDEN ST (Continued)

U004045152

L09 - Piping Leak Detection - Exempt Suction Piping
J02 - Dispenser - Suction Dispenser
A00 - Tank Internal Protection - None
D01 - Pipe Type - Steel/Carbon Steel/Iron
K00 - Spill Prevention - None
I05 - Overfill - Vent Whistle
H99 - Tank Leak Detection - Other

Tank Location: 3
Tank Type: Steel/Carbon Steel/Iron
Tank Status: In Service
Pipe Model: Not reported
Install Date: 08/05/1992
Capacity Gallons: 5000
Tightness Test Method: NN
Date Test: Not reported
Next Test Date: Not reported
Date Tank Closed: Not reported
Register: True
Modified By: NRLOMBAR
Last Modified: 04/14/2017
Material Name: Not reported

N160
ENE
1/8-1/4
0.147 mi.
777 ft.

CON EDISON
168 DYCKMAN ST
NEW YORK, NY 10034
Site 4 of 7 in cluster N

NY MANIFEST **S117064038**
N/A

Relative:
Lower

NY MANIFEST:
Country: USA
EPA ID: NYP004564993
Facility Status: Not reported
Location Address 1: 168 DYCKMAN ST
Code: BP
Location Address 2: SB31506
Total Tanks: Not reported
Location City: NEW YORK
Location State: NY
Location Zip: 10034
Location Zip 4: Not reported

Actual:
20 ft.

NY MANIFEST:
EPAID: NYP004564993
Mailing Name: CON EDISON
Mailing Contact: CON EDISON
Mailing Address 1: 4 IRVING PL
Mailing Address 2: 15TH FL
Mailing City: NEW YORK
Mailing State: NY
Mailing Zip: 10003
Mailing Zip 4: Not reported
Mailing Country: USA
Mailing Phone: Not reported

NY MANIFEST:
Document ID: Not reported
Manifest Status: Not reported
seq: Not reported

Map ID
Direction
Distance
Elevation

MAP FINDINGS

Site

Database(s)

EDR ID Number
EPA ID Number

CON EDISON (Continued)

S117064038

Year: 2014
Trans1 State ID: NJD003812047
Trans2 State ID: Not reported
Generator Ship Date: 06/13/2014
Trans1 Recv Date: 06/13/2014
Trans2 Recv Date: Not reported
TSD Site Recv Date: 06/17/2014
Part A Recv Date: Not reported
Part B Recv Date: Not reported
Generator EPA ID: NYP004564993
Trans1 EPA ID: Not reported
Trans2 EPA ID: Not reported
TSD ID 1: NJD991291105
TSD ID 2: Not reported
Manifest Tracking Number: 002422640GBF
Import Indicator: N
Export Indicator: N
Discr Quantity Indicator: N
Discr Type Indicator: N
Discr Residue Indicator: N
Discr Partial Reject Indicator: N
Discr Full Reject Indicator: N
Manifest Ref Number: Not reported
Alt Facility RCRA ID: Not reported
Alt Facility Sign Date: Not reported
MGMT Method Type Code: H110
Waste Code: Not reported
Waste Code: Not reported
Waste Code: Not reported
Waste Code: Not reported
Waste Code: Not reported
Waste Code: Not reported
Quantity: 500
Units: P - Pounds
Number of Containers: 1
Container Type: TT - Cargo tank, tank trucks
Handling Method: T Chemical, physical, or biological treatment.
Specific Gravity: 1
Waste Code: D008
Waste Code 1_2: Not reported
Waste Code 1_3: Not reported
Waste Code 1_4: Not reported
Waste Code 1_5: Not reported
Waste Code 1_6: Not reported

[Click this hyperlink](#) while viewing on your computer to access additional NY_MANIFEST: detail in the EDR Site Report.

Map ID
Direction
Distance
Elevation

MAP FINDINGS

Site

Database(s)

EDR ID Number
EPA ID Number

N161
ENE
1/8-1/4
0.147 mi.
777 ft.

CON EDISON SERVICE BOX: 31506
168 DYCKMAN ST
NEW YORK, NY 10034

RCRA NonGen / NLR **1017778563**
FINDS **NYP004564993**

Site 5 of 7 in cluster N

Relative:
Lower

RCRA NonGen / NLR:

Date form received by agency: 07/13/2014

Facility name: CON EDISON SERVICE BOX: 31506

Facility address: 168 DYCKMAN ST
NEW YORK, NY 10034

EPA ID: NYP004564993

Mailing address: IRVING PL, 15TH FL NE
NEW YORK, NY 10003

Contact: THOMAS TEELING

Contact address: Not reported

Contact country: Not reported

Contact telephone: 212-460-3770

Contact email: Not reported

EPA Region: 02

Classification: Non-Generator

Description: Handler: Non-Generators do not presently generate hazardous waste

Handler Activities Summary:

U.S. importer of hazardous waste: No

Mixed waste (haz. and radioactive): No

Recycler of hazardous waste: No

Transporter of hazardous waste: No

Treater, storer or disposer of HW: No

Underground injection activity: No

On-site burner exemption: No

Furnace exemption: No

Used oil fuel burner: No

Used oil processor: No

User oil refiner: No

Used oil fuel marketer to burner: No

Used oil Specification marketer: No

Used oil transfer facility: No

Used oil transporter: No

Historical Generators:

Date form received by agency: 06/13/2014

Site name: CON EDISON

Classification: Small Quantity Generator

Date form received by agency: 06/13/2014

Site name: CON EDISON

Classification: Not a generator, verified

Violation Status: No violations found

FINDS:

Registry ID: 110063840063

Environmental Interest/Information System

RCRAInfo is a national information system that supports the Resource Conservation and Recovery Act (RCRA) program through the tracking of

Map ID
Direction
Distance
Elevation

MAP FINDINGS

Site

Database(s)

EDR ID Number
EPA ID Number

CON EDISON SERVICE BOX: 31506 (Continued)

1017778563

events and activities related to facilities that generate, transport, and treat, store, or dispose of hazardous waste. RCRAInfo allows RCRA program staff to track the notification, permit, compliance, and corrective action activities required under RCRA.

[Click this hyperlink](#) while viewing on your computer to access additional FINDS: detail in the EDR Site Report.

S162
NNE
1/8-1/4
0.149 mi.
785 ft.

SILVERSHORE PROPERTIES 36
197-199 MADISON ST
NEW YORK, NY 10002
Site 5 of 6 in cluster S

NY AST **A100395509**
N/A

Relative:
Lower

AST:

Actual:
30 ft.

Region: STATE
DEC Region: 2
Site Status: Active
Facility Id: 2-612325
Program Type: PBS
UTM X: 585299.19250
UTM Y: 4507364.12900
Expiration Date: 02/28/2018
Site Type: Apartment Building/Office Building

Affiliation Records:

Site Id: 502073
Affiliation Type: Mail Contact
Company Name: SILVERSHORE PROPERTIES 36 LLC
Contact Type: Not reported
Contact Name: JONATHAN COHEN
Address1: 38 EAST 29TH ST
Address2: 8TH FL
City: NEW YORK
State: NY
Zip Code: 10016
Country Code: 001
Phone: (212) 967-2713
EMail: JON@SILVERSHORENYC.COM
Fax Number: Not reported
Modified By: CGFREEDM
Date Last Modified: 2015-01-15

Site Id: 502073
Affiliation Type: Facility Operator
Company Name: SILVERSHORE PROPERTIES 36
Contact Type: Not reported
Contact Name: RAY
Address1: Not reported
Address2: Not reported
City: Not reported
State: NN
Zip Code: Not reported
Country Code: 001
Phone: (212) 967-2713
EMail: Not reported
Fax Number: Not reported

Map ID
Direction
Distance
Elevation

MAP FINDINGS

Site

Database(s)

EDR ID Number
EPA ID Number

SILVERSHORE PROPERTIES 36 (Continued)

A100395509

Modified By: CGFREEDM
Date Last Modified: 2014-11-18

Site Id: 502073
Affiliation Type: Emergency Contact
Company Name: SILVERSHORE PROPERTIES 36 LLC
Contact Type: Not reported
Contact Name: JONATHAN COHEN
Address1: Not reported
Address2: Not reported
City: Not reported
State: NN
Zip Code: Not reported
Country Code: 001
Phone: (212) 967-2713
EMail: Not reported
Fax Number: Not reported
Modified By: CGFREEDM
Date Last Modified: 2014-11-18

Site Id: 502073
Affiliation Type: Facility Owner
Company Name: SILVERSHORE PROPERTIES 36 LLC
Contact Type: OFFICER
Contact Name: JONATHAN COHEN
Address1: 38 EAST 29TH ST, 8TH FL
Address2: Not reported
City: NEW YORK
State: NY
Zip Code: 10016
Country Code: 001
Phone: (212) 967-2713
EMail: Not reported
Fax Number: Not reported
Modified By: CGFREEDM
Date Last Modified: 2015-01-15

Tank Info:

Tank Number: 001
Tank Id: 253570

Equipment Records:

G02 - Tank Secondary Containment - Vault (w/access)
I05 - Overfill - Vent Whistle
L00 - Piping Leak Detection - None
J02 - Dispenser - Suction Dispenser
C03 - Pipe Location - Aboveground/Underground Combination
H00 - Tank Leak Detection - None
E02 - Piping Secondary Containment - Vault (with Access)
F00 - Pipe External Protection - None
B00 - Tank External Protection - None
K00 - Spill Prevention - None
A00 - Tank Internal Protection - None
D01 - Pipe Type - Steel/Carbon Steel/Iron

Tank Location: 6
Tank Type: Steel/Carbon Steel/Iron

Map ID
Direction
Distance
Elevation

MAP FINDINGS

Site

Database(s)

EDR ID Number
EPA ID Number

SILVERSHORE PROPERTIES 36 (Continued)

A100395509

Tank Status: In Service
Pipe Model: Not reported
Install Date: 12/29/1987
Capacity Gallons: 1500
Tightness Test Method: NN
Date Test: Not reported
Next Test Date: Not reported
Date Tank Closed: Not reported
Register: True
Modified By: LSZINOMA
Last Modified: 04/14/2017
Material Name: Not reported

**O163
SSE
1/8-1/4
0.149 mi.
788 ft.**

**CON EDISON SERVICE BOX: 39443
78 NAGLE AVE
NEW YORK, NY 10040**

**RCRA NonGen / NLR 1016967165
NY MANIFEST NYP004407888**

Site 5 of 14 in cluster O

**Relative:
Lower**

RCRA NonGen / NLR:

Date form received by agency: 01/18/2014
Facility name: CON EDISON SERVICE BOX: 39443

**Actual:
27 ft.**

Facility address: 78 NAGLE AVE
NEW YORK, NY 10040
EPA ID: NYP004407888
Mailing address: IRVING PL, 15TH FL NE
NEW YORK, NY 10003

Contact: THOMAS TEELING
Contact address: Not reported

Contact address: Not reported
Contact country: Not reported
Contact telephone: 212-460-3770

Contact email: Not reported
EPA Region: 02

Classification: Non-Generator

Description: Handler: Non-Generators do not presently generate hazardous waste

Handler Activities Summary:

U.S. importer of hazardous waste: No
Mixed waste (haz. and radioactive): No
Recycler of hazardous waste: No
Transporter of hazardous waste: No
Treater, storer or disposer of HW: No
Underground injection activity: No
On-site burner exemption: No
Furnace exemption: No
Used oil fuel burner: No
Used oil processor: No
User oil refiner: No
Used oil fuel marketer to burner: No
Used oil Specification marketer: No
Used oil transfer facility: No
Used oil transporter: No

Historical Generators:

Date form received by agency: 12/18/2013
Site name: CON EDISON SERVICE BOX: 39443

Map ID
Direction
Distance
Elevation

MAP FINDINGS

Site

Database(s)

EDR ID Number
EPA ID Number

CON EDISON SERVICE BOX: 39443 (Continued)

1016967165

Classification: Conditionally Exempt Small Quantity Generator

Violation Status: No violations found

NY MANIFEST:

Country: USA
EPA ID: NYP004407888
Facility Status: Not reported
Location Address 1: 82 NAGLE AVE
Code: BP
Location Address 2: SB39443
Total Tanks: Not reported
Location City: NEW YORK
Location State: NY
Location Zip: 10040
Location Zip 4: Not reported

NY MANIFEST:

EPAID: NYP004407888
Mailing Name: CON EDISON
Mailing Contact: CON EDISON
Mailing Address 1: 4 IRVING PLACE
Mailing Address 2: 15TH FL
Mailing City: NEW YORK
Mailing State: NY
Mailing Zip: 10003
Mailing Zip 4: Not reported
Mailing Country: USA
Mailing Phone: Not reported

NY MANIFEST:

Document ID: Not reported
Manifest Status: Not reported
seq: Not reported
Year: 2013
Trans1 State ID: NJD003812047
Trans2 State ID: Not reported
Generator Ship Date: 12/18/2013
Trans1 Recv Date: 12/18/2013
Trans2 Recv Date: Not reported
TSD Site Recv Date: 12/19/2013
Part A Recv Date: Not reported
Part B Recv Date: Not reported
Generator EPA ID: NYP004407888
Trans1 EPA ID: Not reported
Trans2 EPA ID: Not reported
TSD ID 1: NJD991291105
TSD ID 2: Not reported
Manifest Tracking Number: 002299826GBF
Import Indicator: N
Export Indicator: N
Discr Quantity Indicator: N
Discr Type Indicator: N
Discr Residue Indicator: N
Discr Partial Reject Indicator: N
Discr Full Reject Indicator: N
Manifest Ref Number: Not reported
Alt Facility RCRA ID: Not reported

Map ID
Direction
Distance
Elevation

MAP FINDINGS

Site

Database(s)

EDR ID Number
EPA ID Number

CON EDISON SERVICE BOX: 39443 (Continued)

1016967165

Alt Facility Sign Date: Not reported
MGMT Method Type Code: H110
Waste Code: Not reported
Waste Code: Not reported
Waste Code: Not reported
Waste Code: Not reported
Waste Code: Not reported
Waste Code: Not reported
Quantity: 200
Units: P - Pounds
Number of Containers: 1
Container Type: TT - Cargo tank, tank trucks
Handling Method: T Chemical, physical, or biological treatment.
Specific Gravity: 1
Waste Code: D008
Waste Code 1_2: Not reported
Waste Code 1_3: Not reported
Waste Code 1_4: Not reported
Waste Code 1_5: Not reported
Waste Code 1_6: Not reported

[Click this hyperlink](#) while viewing on your computer to access additional NY_MANIFEST: detail in the EDR Site Report.

R164
SE
1/8-1/4
0.150 mi.
791 ft.

NAGLE 112, LLC
112 NAGLE AVENUE
NEW YORK, NY 10040
Site 2 of 16 in cluster R

NY AST A100298575
N/A

Relative:
Lower

AST:
Region: STATE
DEC Region: 2
Site Status: Active
Facility Id: 2-610266
Program Type: PBS
UTM X: 590440.40355
UTM Y: 4523865.73607
Expiration Date: 06/22/2021
Site Type: Apartment Building/Office Building

Actual:
26 ft.

Affiliation Records:
Site Id: 366044
Affiliation Type: Facility Operator
Company Name: NAGLE 112, LLC
Contact Type: Not reported
Contact Name: BENITO FLORENTINO
Address1: Not reported
Address2: Not reported
City: Not reported
State: NN
Zip Code: Not reported
Country Code: 001
Phone: (917) 657-5197
EMail: Not reported
Fax Number: Not reported
Modified By: MRBARROW

Map ID
Direction
Distance
Elevation

MAP FINDINGS

Site

Database(s)

EDR ID Number
EPA ID Number

NAGLE 112, LLC (Continued)

A100298575

Date Last Modified: 2016-06-07

Site Id: 366044
Affiliation Type: Emergency Contact
Company Name: NAGLE 112, LLC
Contact Type: Not reported
Contact Name: BARRY RUDOFISKY
Address1: Not reported
Address2: Not reported
City: Not reported
State: NN
Zip Code: Not reported
Country Code: 999
Phone: (718) 261-5235
EMail: Not reported
Fax Number: Not reported
Modified By: DXLIVING
Date Last Modified: 2006-12-15

Site Id: 366044
Affiliation Type: Facility Owner
Company Name: NAGLE 112, LLC
Contact Type: DIRECTOR OF MANAGEMENT
Contact Name: JOE MASINO
Address1: 108-18 QUEENS BLVD. SUITE 302
Address2: Not reported
City: FOREST HILLS
State: NY
Zip Code: 11375
Country Code: 001
Phone: (718) 261-5235
EMail: Not reported
Fax Number: Not reported
Modified By: MRBARROW
Date Last Modified: 2016-06-07

Site Id: 366044
Affiliation Type: Mail Contact
Company Name: NAGLE 112, LLC
Contact Type: Not reported
Contact Name: BRONSTEIN PROPERTIES, LLC
Address1: 108-18 QUEENS BLVD. SUITE 302
Address2: Not reported
City: FOREST HILLS
State: NY
Zip Code: 11375
Country Code: 001
Phone: (718) 261-5235
EMail: CAMILLE@BRONSTEINPROPERTIES.COM
Fax Number: Not reported
Modified By: MRBARROW
Date Last Modified: 2016-06-07

Tank Info:

Tank Number: 01
Tank Id: 212449

Map ID
 Direction
 Distance
 Elevation

MAP FINDINGS

Site

Database(s)

EDR ID Number
 EPA ID Number

NAGLE 112, LLC (Continued)

A100298575

Material Code: 0001
 Common Name of Substance: #2 Fuel Oil (On-Site Consumption)

Equipment Records:

C01 - Pipe Location - Aboveground
 I04 - Overfill - Product Level Gauge (A/G)
 G01 - Tank Secondary Containment - Diking (Aboveground)
 L00 - Piping Leak Detection - None
 A01 - Tank Internal Protection - Epoxy Liner
 E00 - Piping Secondary Containment - None
 H00 - Tank Leak Detection - None
 D02 - Pipe Type - Galvanized Steel
 F04 - Pipe External Protection - Fiberglass
 J02 - Dispenser - Suction Dispenser
 B01 - Tank External Protection - Painted/Asphalt Coating
 K00 - Spill Prevention - None

Tank Location: 3
 Tank Type: Steel Tank in Concrete
 Tank Status: In Service
 Pipe Model: Not reported
 Install Date: 01/01/1914
 Capacity Gallons: 3000
 Tightness Test Method: NN
 Date Test: 09/01/2005
 Next Test Date: Not reported
 Date Tank Closed: Not reported
 Register: True
 Modified By: MRBARROW
 Last Modified: 04/14/2017
 Material Name: Not reported

M165
SE
1/8-1/4
0.151 mi.
797 ft.

3-9 SICKLES STREET
3-9 SICKLES STREET
NEW YORK, NY 10040
Site 4 of 14 in cluster M

NY AST **U003390832**
N/A

Relative:
Lower

AST:
 Region: STATE
 DEC Region: 2
 Site Status: Inactive
 Facility Id: 2-329959
 Program Type: PBS
 UTM X: 590402.14562
 UTM Y: 4523931.32083
 Expiration Date: N/A
 Site Type: Apartment Building/Office Building

Actual:
27 ft.

Affiliation Records:

Site Id: 15520
 Affiliation Type: Facility Owner
 Company Name: CHIN CANO REALTY CORP
 Contact Type: PRESIDENT
 Contact Name: KON CHIN CHANG
 Address1: PO BOX 366 FT GEORGE STA
 Address2: Not reported
 City: NEW YORK
 State: NY

Map ID
Direction
Distance
Elevation

MAP FINDINGS

Site

Database(s)

EDR ID Number
EPA ID Number

3-9 SICKLES STREET (Continued)

U003390832

Zip Code: 10040
Country Code: 001
Phone: (212) 304-0253
EMail: Not reported
Fax Number: Not reported
Modified By: DXLIVING
Date Last Modified: 2007-05-25

Site Id: 15520
Affiliation Type: Mail Contact
Company Name: CHIN CANO REALTY CORP
Contact Type: Not reported
Contact Name: KON CHIN CHANG
Address1: 3-9 SICKLES STREET
Address2: Not reported
City: NEW YORK
State: NY
Zip Code: 10040
Country Code: 001
Phone: (212) 304-0253
EMail: Not reported
Fax Number: Not reported
Modified By: TRANSLAT
Date Last Modified: 2004-03-04

Site Id: 15520
Affiliation Type: Facility Operator
Company Name: 3-9 SICKLES STREET
Contact Type: Not reported
Contact Name: VIRGILIO CHANG
Address1: Not reported
Address2: Not reported
City: Not reported
State: NN
Zip Code: Not reported
Country Code: 001
Phone: (212) 304-0253
EMail: Not reported
Fax Number: Not reported
Modified By: TRANSLAT
Date Last Modified: 2004-03-04

Site Id: 15520
Affiliation Type: Emergency Contact
Company Name: CHIN CANO REALTY CORP
Contact Type: Not reported
Contact Name: ALINA CHANG
Address1: Not reported
Address2: Not reported
City: Not reported
State: NN
Zip Code: Not reported
Country Code: 001
Phone: (212) 569-0528
EMail: Not reported
Fax Number: Not reported
Modified By: TRANSLAT

Map ID
Direction
Distance
Elevation

MAP FINDINGS

Site

Database(s)

EDR ID Number
EPA ID Number

3-9 SICKLES STREET (Continued)

U003390832

Date Last Modified: 2004-03-04

Tank Info:

Tank Number: 001
Tank Id: 20200
Material Code: 0003
Common Name of Substance: #6 Fuel Oil (On-Site Consumption)

Equipment Records:

J02 - Dispenser - Suction Dispenser
C01 - Pipe Location - Aboveground
G03 - Tank Secondary Containment - Vault (w/o access)
H00 - Tank Leak Detection - None
L09 - Piping Leak Detection - Exempt Suction Piping
A01 - Tank Internal Protection - Epoxy Liner
F01 - Pipe External Protection - Painted/Asphalt Coating
B01 - Tank External Protection - Painted/Asphalt Coating
D01 - Pipe Type - Steel/Carbon Steel/Iron
I05 - Overfill - Vent Whistle

Tank Location: 3
Tank Type: Steel/Carbon Steel/Iron
Tank Status: Tank Converted to Non-Regulated Use
Pipe Model: Not reported
Install Date: 01/01/1920
Capacity Gallons: 5000
Tightness Test Method: NN
Date Test: Not reported
Next Test Date: Not reported
Date Tank Closed: Not reported
Register: True
Modified By: CGFREEDM
Last Modified: 04/14/2017
Material Name: Not reported

Tank Number: 001
Tank Id: 62915
Material Code: 0003
Common Name of Substance: #6 Fuel Oil (On-Site Consumption)

Equipment Records:

E01 - Piping Secondary Containment - Diking (AG only)
F06 - Pipe External Protection - Wrapped
G00 - Tank Secondary Containment - None
J02 - Dispenser - Suction Dispenser
C01 - Pipe Location - Aboveground
H00 - Tank Leak Detection - None
I02 - Overfill - High Level Alarm
L09 - Piping Leak Detection - Exempt Suction Piping
B00 - Tank External Protection - None
A00 - Tank Internal Protection - None
D01 - Pipe Type - Steel/Carbon Steel/Iron
K00 - Spill Prevention - None

Tank Location: 1
Tank Type: Steel/Carbon Steel/Iron

Map ID
Direction
Distance
Elevation

MAP FINDINGS

Site

Database(s)

EDR ID Number
EPA ID Number

3-9 SICKLES STREET (Continued)

U003390832

Tank Status: In Service
Pipe Model: Not reported
Install Date: 01/01/1920
Capacity Gallons: 5000
Tightness Test Method: -
Date Test: Not reported
Next Test Date: Not reported
Date Tank Closed: Not reported
Register: True
Modified By: MFLEONAR
Last Modified: 05/17/2017
Material Name: Not reported

Affiliation Records:

Site Id: 29268
Affiliation Type: Facility Owner
Company Name: CHIN CANO REALTY GROUP
Contact Type: PRESIDENT
Contact Name: KON CHIN CHANG
Address1: PO BOX 366 FORT GREENE STATION
Address2: Not reported
City: NEW YORK
State: NY
Zip Code: 10040
Country Code: 001
Phone: (212) 304-0253
EMail: Not reported
Fax Number: Not reported
Modified By: MFLEONAR
Date Last Modified: 2017-05-17

Site Id: 29268
Affiliation Type: Mail Contact
Company Name: CHIN CANO REALTY CORP
Contact Type: Not reported
Contact Name: KON CHIN CHANG
Address1: PO BOX 366
Address2: FORT GEORGE STATION
City: NEW YORK
State: NY
Zip Code: 10040
Country Code: 001
Phone: (212) 304-0253
EMail: Not reported
Fax Number: Not reported
Modified By: MFLEONAR
Date Last Modified: 2017-05-17

Site Id: 29268
Affiliation Type: Facility Operator
Company Name: 3-9 SICKLES STREET
Contact Type: Not reported
Contact Name: ALEJANDRO CHANG
Address1: Not reported
Address2: Not reported
City: Not reported
State: NN

Map ID
Direction
Distance
Elevation

MAP FINDINGS

Site

Database(s)

EDR ID Number
EPA ID Number

3-9 SICKLES STREET (Continued)

U003390832

Zip Code: Not reported
Country Code: 001
Phone: (212) 304-0253
EMail: Not reported
Fax Number: Not reported
Modified By: TRANSLAT
Date Last Modified: 2004-03-04

Site Id: 29268
Affiliation Type: Emergency Contact
Company Name: CHIN CANO REALTY GROUP
Contact Type: Not reported
Contact Name: ALINA CHANG
Address1: Not reported
Address2: Not reported
City: Not reported
State: NN
Zip Code: Not reported
Country Code: 999
Phone: (917) 962-9915
EMail: Not reported
Fax Number: Not reported
Modified By: MFLEONAR
Date Last Modified: 2017-05-17

Tank Info:

Tank Number: 001
Tank Id: 20200
Material Code: 0003
Common Name of Substance: #6 Fuel Oil (On-Site Consumption)

Equipment Records:

J02 - Dispenser - Suction Dispenser
C01 - Pipe Location - Aboveground
G03 - Tank Secondary Containment - Vault (w/o access)
H00 - Tank Leak Detection - None
L09 - Piping Leak Detection - Exempt Suction Piping
A01 - Tank Internal Protection - Epoxy Liner
F01 - Pipe External Protection - Painted/Asphalt Coating
B01 - Tank External Protection - Painted/Asphalt Coating
D01 - Pipe Type - Steel/Carbon Steel/Iron
I05 - Overfill - Vent Whistle
Tank Location: 3
Tank Type: Steel/Carbon Steel/Iron
Tank Status: Tank Converted to Non-Regulated Use
Pipe Model: Not reported
Install Date: 01/01/1920
Capacity Gallons: 5000
Tightness Test Method: NN
Date Test: Not reported
Next Test Date: Not reported
Date Tank Closed: Not reported
Register: True
Modified By: CGFREEDM
Last Modified: 04/14/2017

Map ID
Direction
Distance
Elevation

MAP FINDINGS

Site

Database(s)

EDR ID Number
EPA ID Number

3-9 SICKLES STREET (Continued)

U003390832

Material Name: Not reported

Tank Number: 001
Tank Id: 62915
Material Code: 0003
Common Name of Substance: #6 Fuel Oil (On-Site Consumption)

Equipment Records:

E01 - Piping Secondary Containment - Diking (AG only)
F06 - Pipe External Protection - Wrapped
G00 - Tank Secondary Containment - None
J02 - Dispenser - Suction Dispenser
C01 - Pipe Location - Aboveground
H00 - Tank Leak Detection - None
I02 - Overfill - High Level Alarm
L09 - Piping Leak Detection - Exempt Suction Piping
B00 - Tank External Protection - None
A00 - Tank Internal Protection - None
D01 - Pipe Type - Steel/Carbon Steel/Iron
K00 - Spill Prevention - None

Tank Location: 1
Tank Type: Steel/Carbon Steel/Iron
Tank Status: In Service
Pipe Model: Not reported
Install Date: 01/01/1920
Capacity Gallons: 5000
Tightness Test Method: -
Date Test: Not reported
Next Test Date: Not reported
Date Tank Closed: Not reported
Register: True
Modified By: MFLEONAR
Last Modified: 05/17/2017
Material Name: Not reported

M166
SE
1/8-1/4
0.152 mi.
800 ft.

CON EDISON SERVICE BOX: 39448
114 NAGLE AVE
NEW YORK, NY 10040
Site 5 of 14 in cluster M

RCRA NonGen / NLR 1016967548
NY MANIFEST NYP004411476

Relative:
Lower

RCRA NonGen / NLR:
Date form received by agency: 01/27/2014
Facility name: CON EDISON SERVICE BOX: 39448
Facility address: 114 NAGLE AVE
NEW YORK, NY 10040
EPA ID: NYP004411476
Mailing address: IRVING PL, 15TH FL NE
NEW YORK, NY 10003
Contact: THOMAS TEELING
Contact address: Not reported
Not reported
Contact country: Not reported
Contact telephone: 212-460-3770
Contact email: Not reported
EPA Region: 02

Actual:
27 ft.

Map ID
Direction
Distance
Elevation

MAP FINDINGS

Site

Database(s)

EDR ID Number
EPA ID Number

CON EDISON SERVICE BOX: 39448 (Continued)

1016967548

Classification: Non-Generator
Description: Handler: Non-Generators do not presently generate hazardous waste

Handler Activities Summary:

U.S. importer of hazardous waste: No
Mixed waste (haz. and radioactive): No
Recycler of hazardous waste: No
Transporter of hazardous waste: No
Treater, storer or disposer of HW: No
Underground injection activity: No
On-site burner exemption: No
Furnace exemption: No
Used oil fuel burner: No
Used oil processor: No
Used oil refiner: No
Used oil fuel marketer to burner: No
Used oil Specification marketer: No
Used oil transfer facility: No
Used oil transporter: No

Historical Generators:

Date form received by agency: 12/27/2013
Site name: CON EDISON SERVICE BOX: 39448
Classification: Conditionally Exempt Small Quantity Generator

Violation Status: No violations found

NY MANIFEST:

Country: USA
EPA ID: NYP004411476
Facility Status: Not reported
Location Address 1: F/O NY NAGLE AVE
Code: BP
Location Address 2: SB39448
Total Tanks: Not reported
Location City: NEW YORK
Location State: NY
Location Zip: 10040
Location Zip 4: Not reported

NY MANIFEST:

EPAID: NYP004411476
Mailing Name: CON EDISON
Mailing Contact: CON EDISON
Mailing Address 1: 4 IRVING PLACE
Mailing Address 2: 15TH FL
Mailing City: NEW YORK
Mailing State: NY
Mailing Zip: 10003
Mailing Zip 4: Not reported
Mailing Country: USA
Mailing Phone: Not reported

NY MANIFEST:

Document ID: Not reported
Manifest Status: Not reported
seq: Not reported

Map ID
Direction
Distance
Elevation

MAP FINDINGS

Site

Database(s)

EDR ID Number
EPA ID Number

CON EDISON SERVICE BOX: 39448 (Continued)

1016967548

Year: 2013
Trans1 State ID: NJD003812047
Trans2 State ID: NJD003812047
Generator Ship Date: 12/27/2013
Trans1 Recv Date: 12/27/2013
Trans2 Recv Date: 12/30/2013
TSD Site Recv Date: 12/30/2013
Part A Recv Date: Not reported
Part B Recv Date: Not reported
Generator EPA ID: NYP004411476
Trans1 EPA ID: Not reported
Trans2 EPA ID: Not reported
TSD ID 1: NJD991291105
TSD ID 2: Not reported
Manifest Tracking Number: 002299400GBF
Import Indicator: N
Export Indicator: N
Discr Quantity Indicator: N
Discr Type Indicator: N
Discr Residue Indicator: N
Discr Partial Reject Indicator: N
Discr Full Reject Indicator: N
Manifest Ref Number: Not reported
Alt Facility RCRA ID: Not reported
Alt Facility Sign Date: Not reported
MGMT Method Type Code: H110
Waste Code: Not reported
Waste Code: Not reported
Waste Code: Not reported
Waste Code: Not reported
Waste Code: Not reported
Waste Code: Not reported
Quantity: 200
Units: P - Pounds
Number of Containers: 1
Container Type: TT - Cargo tank, tank trucks
Handling Method: T Chemical, physical, or biological treatment.
Specific Gravity: 1
Waste Code: D008
Waste Code 1_2: Not reported
Waste Code 1_3: Not reported
Waste Code 1_4: Not reported
Waste Code 1_5: Not reported
Waste Code 1_6: Not reported

[Click this hyperlink](#) while viewing on your computer to access additional NY_MANIFEST: detail in the EDR Site Report.

MAP FINDINGS

Map ID
 Direction
 Distance
 Elevation

Site

Database(s)

EDR ID Number
 EPA ID Number

M167
SE
1/8-1/4
0.152 mi.
800 ft.

JAN SIMKO
114 NAGLE AVENUE
NEW YORK, NY 10040

Site 6 of 14 in cluster M

NY AST **U003392419**
N/A

Relative:
Lower

AST:
 Region: STATE
 DEC Region: 2
 Site Status: Active
 Facility Id: 2-365890
 Program Type: PBS
 UTM X: 590477.60840
 UTM Y: 4523881.61863
 Expiration Date: 08/31/2022
 Site Type: Apartment Building/Office Building

Actual:
27 ft.

Affiliation Records:
 Site Id: 18601
 Affiliation Type: Mail Contact
 Company Name: Not reported
 Contact Type: Not reported
 Contact Name: JAN SIMKO
 Address1: 6206 TYNDALL AVENUE
 Address2: Not reported
 City: BRONX
 State: NY
 Zip Code: 10471
 Country Code: 001
 Phone: (718) 543-6224
 EMail: JSIMCO@OPTIMUM.NET
 Fax Number: Not reported
 Modified By: MFLEONAR
 Date Last Modified: 2017-09-19

Site Id: 18601
 Affiliation Type: Emergency Contact
 Company Name: 114 MANAGEMENT LLC
 Contact Type: Not reported
 Contact Name: JAN SIMKO
 Address1: Not reported
 Address2: Not reported
 City: Not reported
 State: NN
 Zip Code: Not reported
 Country Code: 999
 Phone: (718) 543-6224
 EMail: Not reported
 Fax Number: Not reported
 Modified By: MFLEONAR
 Date Last Modified: 2017-09-19

Site Id: 18601
 Affiliation Type: Facility Operator
 Company Name: JAN SIMKO
 Contact Type: Not reported
 Contact Name: JAN SIMKO
 Address1: Not reported
 Address2: Not reported
 City: Not reported

Map ID
Direction
Distance
Elevation

MAP FINDINGS

Site

Database(s)

EDR ID Number
EPA ID Number

JAN SIMKO (Continued)

U003392419

State: NN
Zip Code: Not reported
Country Code: 001
Phone: (212) 569-5617
EMail: Not reported
Fax Number: Not reported
Modified By: DMMOLOUG
Date Last Modified: 2013-12-16

Site Id: 18601
Affiliation Type: Facility Owner
Company Name: 114 MANAGEMENT LLC
Contact Type: OFFICER
Contact Name: JAN SIMKO
Address1: 6206 TYNDALL AVENUE
Address2: Not reported
City: BRONX
State: NY
Zip Code: 10471
Country Code: 001
Phone: (718) 543-6224
EMail: Not reported
Fax Number: Not reported
Modified By: MFLEONAR
Date Last Modified: 2017-09-19

Tank Info:

Tank Number: 001
Tank Id: 24548
Material Code: 0001
Common Name of Substance: #2 Fuel Oil (On-Site Consumption)

Equipment Records:

A01 - Tank Internal Protection - Epoxy Liner
E00 - Piping Secondary Containment - None
L09 - Piping Leak Detection - Exempt Suction Piping
D01 - Pipe Type - Steel/Carbon Steel/Iron
F01 - Pipe External Protection - Painted/Asphalt Coating
G99 - Tank Secondary Containment - Other
H01 - Tank Leak Detection - Interstitial - Electronic Monitoring
K00 - Spill Prevention - None
J02 - Dispenser - Suction Dispenser
C01 - Pipe Location - Aboveground
B05 - Tank External Protection - Jacketed
I05 - Overfill - Vent Whistle

Tank Location: 1
Tank Type: Steel/Carbon Steel/Iron
Tank Status: In Service
Pipe Model: Not reported
Install Date: 08/01/1986
Capacity Gallons: 3740
Tightness Test Method: -
Date Test: Not reported
Next Test Date: Not reported
Date Tank Closed: Not reported

Map ID
Direction
Distance
Elevation

MAP FINDINGS

Site

Database(s)

EDR ID Number
EPA ID Number

JAN SIMKO (Continued)

U003392419

Register: True
Modified By: MFLEONAR
Last Modified: 09/19/2017
Material Name: Not reported

**M168
SE
1/8-1/4
0.152 mi.
804 ft.**

**ONE SICKLES STREET CO.
1 SICKLES STREET
NEW YORK, NY 10040
Site 7 of 14 in cluster M**

**NY AST U003384612
N/A**

**Relative:
Lower**

AST:

Region: STATE
DEC Region: 2
Site Status: Active
Facility Id: 2-116084
Program Type: PBS
UTM X: 590484.10331
UTM Y: 4523784.99598
Expiration Date: 03/24/2017
Site Type: Apartment Building/Office Building

**Actual:
27 ft.**

Affiliation Records:

Site Id: 3884
Affiliation Type: Facility Owner
Company Name: ONE SICKLES STREET CO.
Contact Type: MANAGING AGENT
Contact Name: BLANCA BUDUEN
Address1: 1841 BROADWAY RM 1000
Address2: Not reported
City: NEW YORK
State: NY
Zip Code: 10023
Country Code: 001
Phone: (212) 974-8433
EMail: Not reported
Fax Number: Not reported
Modified By: MSBAPTIS
Date Last Modified: 2012-01-04

Site Id: 3884
Affiliation Type: Mail Contact
Company Name: ONE SICKLES STREET CO
Contact Type: Not reported
Contact Name: Not reported
Address1: 1841 BROADWAY
Address2: ROOM 1000
City: NEW YORK
State: NY
Zip Code: 10023
Country Code: 001
Phone: (212) 974-8433 208
EMail: Not reported
Fax Number: Not reported
Modified By: MSBAPTIS
Date Last Modified: 2012-01-04

Site Id: 3884

Map ID
Direction
Distance
Elevation

MAP FINDINGS

Site

Database(s)

EDR ID Number
EPA ID Number

ONE SICKLES STREET CO. (Continued)

U003384612

Affiliation Type: Emergency Contact
Company Name: ONE SICKLES STREET CO.
Contact Type: Not reported
Contact Name: ADRIANA TEJEDA
Address1: Not reported
Address2: Not reported
City: Not reported
State: NN
Zip Code: Not reported
Country Code: 999
Phone: (212) 569-9515
EMail: Not reported
Fax Number: Not reported
Modified By: DXLIVING
Date Last Modified: 2007-01-22

Site Id: 3884
Affiliation Type: Facility Operator
Company Name: ONE SICKLES STREET CO.
Contact Type: Not reported
Contact Name: MANUEL PEREZ
Address1: Not reported
Address2: Not reported
City: Not reported
State: NN
Zip Code: Not reported
Country Code: 001
Phone: (212) 569-9515
EMail: Not reported
Fax Number: Not reported
Modified By: MSBAPTIS
Date Last Modified: 2012-01-04

Tank Info:

Tank Number: 001
Tank Id: 4099
Material Code: 0001
Common Name of Substance: #2 Fuel Oil (On-Site Consumption)

Equipment Records:

G00 - Tank Secondary Containment - None
C00 - Pipe Location - No Piping
F00 - Pipe External Protection - None
B00 - Tank External Protection - None
A00 - Tank Internal Protection - None
H00 - Tank Leak Detection - None
I00 - Overfill - None
D00 - Pipe Type - No Piping
1
Tank Location:
Tank Type: Steel/Carbon Steel/Iron
Tank Status: In Service
Pipe Model: Not reported
Install Date: 01/01/1929
Capacity Gallons: 5000
Tightness Test Method: NN

Map ID
Direction
Distance
Elevation

MAP FINDINGS

Site

Database(s)

EDR ID Number
EPA ID Number

ONE SICKLES STREET CO. (Continued)

U003384612

Date Test: Not reported
Next Test Date: Not reported
Date Tank Closed: Not reported
Register: True
Modified By: DXLIVING
Last Modified: 04/14/2017
Material Name: Not reported

**M169
SE
1/8-1/4
0.152 mi.
804 ft.**

**INVESTMENT DEV CO SICKLES STREET CO BLDG
1 SICKLES ST
NEW YORK, NY 10041**

RCRA NonGen / NLR

**1000890263
NY0000302620**

Site 8 of 14 in cluster M

**Relative:
Lower**

RCRA NonGen / NLR:

Date form received by agency: 01/01/2007

Facility name: INVESTMENT DEV CO SICKLES STREET CO BLDG

**Actual:
27 ft.**

Facility address: 1 SICKLES ST
NEW YORK, NY 10041

EPA ID: NY0000302620

Mailing address: SICKLES ST
NEW YORK, NY 10041

Contact: Not reported
Contact address: SICKLES ST
NEW YORK, NY 10041

Contact country: US

Contact telephone: Not reported

Contact email: Not reported

EPA Region: 02

Classification: Non-Generator

Description: Handler: Non-Generators do not presently generate hazardous waste

Owner/Operator Summary:

Owner/operator name: INVESTMENT DEVELOPMENT CO

Owner/operator address: 2121 BROADWAY
NEW YORK, NY 10038

Owner/operator country: US

Owner/operator telephone: 212-875-9132

Owner/operator email: Not reported

Owner/operator fax: Not reported

Owner/operator extension: Not reported

Legal status: Private

Owner/Operator Type: Owner

Owner/Op start date: Not reported

Owner/Op end date: Not reported

Owner/operator name: INVESTMENT DEVELOPMENT CO

Owner/operator address: 2121 BROADWAY
NEW YORK, NY 10038

Owner/operator country: US

Owner/operator telephone: 212-875-9132

Owner/operator email: Not reported

Owner/operator fax: Not reported

Owner/operator extension: Not reported

Legal status: Private

Owner/Operator Type: Operator

Owner/Op start date: Not reported

Map ID
 Direction
 Distance
 Elevation

MAP FINDINGS

Site

Database(s)

EDR ID Number
 EPA ID Number

INVESTMENT DEV CO SICKLES STREET CO BLDG (Continued)

1000890263

Owner/Op end date: Not reported

Handler Activities Summary:

U.S. importer of hazardous waste: No
 Mixed waste (haz. and radioactive): No
 Recycler of hazardous waste: No
 Transporter of hazardous waste: No
 Treater, storer or disposer of HW: No
 Underground injection activity: No
 On-site burner exemption: No
 Furnace exemption: No
 Used oil fuel burner: No
 Used oil processor: No
 User oil refiner: No
 Used oil fuel marketer to burner: No
 Used oil Specification marketer: No
 Used oil transfer facility: No
 Used oil transporter: No

Historical Generators:

Date form received by agency: 01/01/2006
 Site name: INVESTMENT DEV CO SICKLES STREET CO BLDG
 Classification: Not a generator, verified

Date form received by agency: 07/08/1999
 Site name: INVESTMENT DEV CO SICKLES STREET CO BLDG
 Classification: Not a generator, verified

Date form received by agency: 05/19/1994
 Site name: INVESTMENT DEV CO SICKLES STREET CO BLDG
 Classification: Large Quantity Generator

. Waste code: D000
 . Waste name: Not Defined

. Waste code: D008
 . Waste name: LEAD

Violation Status: No violations found

M170
SE
1/8-1/4
0.152 mi.
804 ft.

APARTMENT BUILDING
1 SICKLES ST
MANHATTAN, NY
Site 9 of 14 in cluster M

NY LTANKS **S103272571**
NY Spills **N/A**

Relative:
Lower

LTANKS:
 Facility ID: 0807743
 Site ID: 405103
 Closed Date: 2014-01-28
 Spill Number: 0807743
 Spill Date: 2008-10-09
 Spill Cause: Tank Test Failure
 Spill Source: Unknown
 Spill Class: C4
 Cleanup Ceased: Not reported
 SWIS: 3101
 Investigator: VXBREVDO

Actual:
27 ft.

Map ID
Direction
Distance
Elevation

MAP FINDINGS

Site

Database(s)

EDR ID Number
EPA ID Number

APARTMENT BUILDING (Continued)

S103272571

Referred To: Not reported
Reported to Dept: 2008-10-09
CID: Not reported
Water Affected: Not reported
Spill Notifier: Other
Last Inspection: Not reported
Recommended Penalty: False
Meets Standard: False
UST Involvement: False
Remediation Phase: 0
Date Entered In Computer: 2008-10-09
Spill Record Last Update: 2014-01-28
Spiller Name: MIKE BISHAY
Spiller Company: ULTRA HOLDINGS
Spiller Address: 1 SICKLES ST
Spiller County: 999
Spiller Contact: MIKE BISHAY
Spiller Phone: (212) 974-8433
Spiller Extension: Not reported
DEC Region: 2
DER Facility ID: 85041
DEC Memo: "TTF Letter was sent to: One Sickles Street Co 1841 Broadway - Suite 1000 New York, NY 10023 07/16/13 - Spill Case is transferred from Moses Ajoku (PBS Unit) to Brevdo (Section B) as per DER Region 2 decision - Tank Test Failure Spill Case. VB 01/28/2014 - V. Brevdo As per Spill Report, this TTF spill was a dry leak and no product has been released. 5,000 gallon aboveground tank in contact with soil received PBS Certificate on 01/04/2012 which expires on 03/24/2017. Apartment building is a 6 story building and human exposure is unlikely due to dry leak. The Department determined that there is no benefit to the environment or human health in continue keeping this spill case open. Spill case is closed effective 01/28/2014. No spill closure letter is sent. VB"

Remarks: "A gross dry leak on a tank test resulted in a failure. No product was lost."

All Materials:
Site ID: 405103
Operable Unit ID: 1161741
Operable Unit: 01
Material ID: 2152945
Material Code: 0003A
Material Name: #6 fuel oil
Case No.: Not reported
Material FA: Petroleum
Quantity: Not reported
Units: Not reported
Recovered: Not reported
Oxygenate: Not reported

SPILLS:
Facility ID: 9510231
Facility Type: ER
Spill Number: 9510231
DER Facility ID: 85041
Site ID: 95029

Map ID
Direction
Distance
Elevation

MAP FINDINGS

Site

Database(s)

EDR ID Number
EPA ID Number

APARTMENT BUILDING (Continued)

S103272571

DEC Region: 2
Closed Date: 1995-11-20
Spill Cause: Unknown
Spill Class: A2
SWIS: 3101
Spill Date: 1995-11-15
Investigator: SIGONA
Referred To: Not reported
Reported to Dept: 1995-11-15
CID: 322
Water Affected: Not reported
Spill Source: Unknown
Spill Notifier: Federal Government
Cleanup Ceased: Not reported
Cleanup Meets Std: False
Last Inspection: Not reported
Recommended Penalty: False
UST Trust: False
Remediation Phase: 0
Date Entered In Computer: 1995-11-15
Spill Record Last Update: 1995-11-27
Spiller Name: Not reported
Spiller Company: UNKNOWN
Spiller Address: Not reported
Spiller Company: 999
Contact Name: Not reported
DEC Memo: ""
Remarks: "FIRE DEPT ON SCENE & HAZ MAT ON THE WAY - ALSO THERE IS ETHER SPILLED"

All Materials:
Site ID: 95029
Operable Unit ID: 1024701
Operable Unit: 01
Material ID: 361156
Material Code: 0024B
Material Name: 2-propanone
Case No.: 00067641
Material FA: Hazardous Material
Quantity: .00
Units: G
Recovered: .00
Oxygenate: Not reported

M171
SSE
1/8-1/4
0.155 mi.
821 ft.

TOP HAT CLEANERS
98 NAGLE AVE
NEW YORK, NY 10040
Site 10 of 14 in cluster M

RCRA NonGen / NLR 1000116873
NY DRYCLEANERS NYD982792822
NY MANIFEST

Relative:
Lower

RCRA NonGen / NLR:
Date form received by agency: 01/01/2007
Facility name: TOP HAT CLEANERS
Facility address: 98 NAGLE AVE
NEW YORK, NY 10040-1403
EPA ID: NYD982792822
Mailing address: NAGLE AVE

Actual:
27 ft.

Map ID
Direction
Distance
Elevation

MAP FINDINGS

Site

Database(s)

EDR ID Number
EPA ID Number

TOP HAT CLEANERS (Continued)

1000116873

NEW YORK, NY 10040
Contact: Not reported
Contact address: NAGLE AVE
NEW YORK, NY 10040
Contact country: US
Contact telephone: Not reported
Contact email: Not reported
EPA Region: 02
Classification: Non-Generator
Description: Handler: Non-Generators do not presently generate hazardous waste

Owner/Operator Summary:

Owner/operator name: PEDRO PENA
Owner/operator address: NOT REQUIRED
NOT REQUIRED, WY 99999
Owner/operator country: US
Owner/operator telephone: 212-555-1212
Owner/operator email: Not reported
Owner/operator fax: Not reported
Owner/operator extension: Not reported
Legal status: Private
Owner/Operator Type: Owner
Owner/Op start date: Not reported
Owner/Op end date: Not reported

Owner/operator name: PEDRO PENA
Owner/operator address: NOT REQUIRED
NOT REQUIRED, WY 99999
Owner/operator country: US
Owner/operator telephone: 212-555-1212
Owner/operator email: Not reported
Owner/operator fax: Not reported
Owner/operator extension: Not reported
Legal status: Private
Owner/Operator Type: Operator
Owner/Op start date: Not reported
Owner/Op end date: Not reported

Handler Activities Summary:

U.S. importer of hazardous waste: No
Mixed waste (haz. and radioactive): No
Recycler of hazardous waste: No
Transporter of hazardous waste: No
Treater, storer or disposer of HW: No
Underground injection activity: No
On-site burner exemption: No
Furnace exemption: No
Used oil fuel burner: No
Used oil processor: No
User oil refiner: No
Used oil fuel marketer to burner: No
Used oil Specification marketer: No
Used oil transfer facility: No
Used oil transporter: No

Map ID
Direction
Distance
Elevation

MAP FINDINGS

Site

Database(s)

EDR ID Number
EPA ID Number

TOP HAT CLEANERS (Continued)

1000116873

Historical Generators:

Date form received by agency: 01/01/2006
Site name: TOP HAT CLEANERS
Classification: Not a generator, verified

Date form received by agency: 07/08/1999
Site name: TOP HAT CLEANERS
Classification: Not a generator, verified

Date form received by agency: 08/08/1989
Site name: TOP HAT CLEANERS
Classification: Large Quantity Generator

Waste code: F002
Waste name: THE FOLLOWING SPENT HALOGENATED SOLVENTS: TETRACHLOROETHYLENE, METHYLENE CHLORIDE, TRICHLOROETHYLENE, 1,1,1-TRICHLOROETHANE, CHLOROBENZENE, 1,1,2-TRICHLORO-1,2,2-TRIFLUOROETHANE, ORTHO-DICHLOROBENZENE, TRICHLOROFLUOROMETHANE, AND 1,1,2, TRICHLOROETHANE; ALL SPENT SOLVENT MIXTURES/BLENDS CONTAINING, BEFORE USE, A TOTAL OF TEN PERCENT OR MORE (BY VOLUME) OF ONE OR MORE OF THE ABOVE HALOGENATED SOLVENTS OR THOSE SOLVENTS LISTED IN F001, F004, AND F005; AND STILL BOTTOMS FROM THE RECOVERY OF THESE SPENT SOLVENTS AND SPENT SOLVENT MIXTURES.

Violation Status: No violations found

DRYCLEANERS:

Facility ID: 2-6201-00078
Phone Number: (212)942-8944
Region: Not reported
Registration Effective Date: 07APR24
Inspection Date: 16JUL15
Install Date: 97/16
Drop Shop: Not reported
Shutdown: Y
Alternate Solvent: Not reported
Current Business: Not reported

NY MANIFEST:

Country: USA
EPA ID: NYD982792822
Facility Status: Not reported
Location Address 1: 98 NAGLE AVE
Code: BP
Location Address 2: Not reported
Total Tanks: Not reported
Location City: NEW YORK
Location State: NY
Location Zip: 10040
Location Zip 4: Not reported

NY MANIFEST:

EPAID: NYD982792822
Mailing Name: TOP HAT CLEANERS
Mailing Contact: TOP HAT CLEANERS
Mailing Address 1: 98 NAGLE AVE
Mailing Address 2: Not reported

Map ID
Direction
Distance
Elevation

MAP FINDINGS

Site

Database(s)

EDR ID Number
EPA ID Number

TOP HAT CLEANERS (Continued)

1000116873

Mailing City: NEW YORK
Mailing State: NY
Mailing Zip: 10040
Mailing Zip 4: Not reported
Mailing Country: USA
Mailing Phone: 2125693411

NY MANIFEST:

Document ID: NYC6841923
Manifest Status: Not reported
seq: 01
Year: 2002
Trans1 State ID: NY94886JE
Trans2 State ID: Not reported
Generator Ship Date: 09/04/2002
Trans1 Recv Date: 09/04/2002
Trans2 Recv Date: 09/06/2002
TSD Site Recv Date: 09/06/2002
Part A Recv Date: Not reported
Part B Recv Date: Not reported
Generator EPA ID: NYD982792822
Trans1 EPA ID: SCR000075150
Trans2 EPA ID: NJD071629976
TSD ID 1: OHD980587364
TSD ID 2: Not reported
Manifest Tracking Number: Not reported
Import Indicator: Not reported
Export Indicator: Not reported
Discr Quantity Indicator: Not reported
Discr Type Indicator: Not reported
Discr Residue Indicator: Not reported
Discr Partial Reject Indicator: Not reported
Discr Full Reject Indicator: Not reported
Manifest Ref Number: Not reported
Alt Facility RCRA ID: Not reported
Alt Facility Sign Date: Not reported
MGMT Method Type Code: Not reported
Waste Code: F002 - HALO SOLV + STILL BOTTOMS FM REC OF SOLV
Waste Code: Not reported
Waste Code: Not reported
Waste Code: Not reported
Waste Code: Not reported
Waste Code: Not reported
Quantity: 00380
Units: P - Pounds
Number of Containers: 002
Container Type: DF - Fiberboard or plastic drums (glass)
Handling Method: B Incineration, heat recovery, burning.
Specific Gravity: 01.00

[Click this hyperlink](#) while viewing on your computer to access 82 additional NY_MANIFEST: record(s) in the EDR Site Report.

MAP FINDINGS

Map ID
Direction
Distance
Elevation

Site

Database(s)

EDR ID Number
EPA ID Number

R172 **CVS # 02773**
East **130 DYCKMAN STREET**
1/8-1/4 **NY, NY 10040**
0.156 mi.
823 ft. **Site 3 of 16 in cluster R**

PA MANIFEST **S118889285**
N/A

Relative:
Lower

Manifest Details:

Year: 2015
Manifest Number: 007379840FLE
Manifest Type: TSD Copy
Generator EPA Id: NYR000196915
Generator Date: 02/27/2015
Mailing Address: Not reported
Mailing City, St, Zip: Not reported
Contact Name: Not reported
Contact Phone: Not reported
TSD EPA Id: Not reported
TSD Date: Not reported
TSD Facility Name: Republic Environmental Systems (Pennsylvania) LLC
TSD Facility Address: 2869 Sandstone Dr
TSD Facility City: Hatfield
TSD Facility State: PA
Facility Telephone: Not reported
Page Number: 1
Line Number: 3
Waste Number: D001
Container Number: 1
Container Type: Fiber or plastic boxes, cartons, cases
Waste Quantity: 11
Unit: Pounds
Handling Code: Not reported
TSP EPA Id: PAD085690592
Date TSP Sig: Not reported

Actual:
21 ft.

Year: 2015
Manifest Number: 007379840FLE
Manifest Type: TSD Copy
Generator EPA Id: NYR000196915
Generator Date: 02/27/2015
Mailing Address: Not reported
Mailing City, St, Zip: Not reported
Contact Name: Not reported
Contact Phone: Not reported
TSD EPA Id: Not reported
TSD Date: Not reported
TSD Facility Name: Republic Environmental Systems (Pennsylvania) LLC
TSD Facility Address: 2869 Sandstone Dr
TSD Facility City: Hatfield
TSD Facility State: PA
Facility Telephone: Not reported
Page Number: 1
Line Number: 1
Waste Number: D002
Container Number: 1
Container Type: Fiber or plastic boxes, cartons, cases
Waste Quantity: 9
Unit: Pounds
Handling Code: Not reported
TSP EPA Id: PAD085690592

Map ID
Direction
Distance
Elevation

MAP FINDINGS

Site

Database(s)

EDR ID Number
EPA ID Number

CVS # 02773 (Continued)

S118889285

Date TSP Sig: Not reported
Year: 2015
Manifest Number: 007379840FLE
Manifest Type: TSD Copy
Generator EPA Id: NYR000196915
Generator Date: 02/27/2015
Mailing Address: Not reported
Mailing City, St, Zip: Not reported
Contact Name: Not reported
Contact Phone: Not reported
TSD EPA Id: Not reported
TSD Date: Not reported
TSD Facility Name: Republic Environmental Systems (Pennsylvania) LLC
TSD Facility Address: 2869 Sandstone Dr
TSD Facility City: Hatfield
TSD Facility State: PA
Facility Telephone: Not reported
Page Number: 1
Line Number: 2
Waste Number: D011
Container Number: 2
Container Type: Fiber or plastic boxes, cartons, cases
Waste Quantity: 59
Unit: Pounds
Handling Code: Not reported
TSP EPA Id: PAD085690592
Date TSP Sig: Not reported

O173
South
1/8-1/4
0.156 mi.
824 ft.

CON EDISON SERVICE BOX 39440
60 NAGLE AVE
NEW YORK, NY 10040
Site 6 of 14 in cluster O

RCRA NonGen / NLR 1014919233
FINDS NYP004233920
ECHO
NY MANIFEST
NJ MANIFEST

Relative:
Lower

RCRA NonGen / NLR:

Date form received by agency: 05/18/2011
Facility name: CON EDISON SERVICE BOX 39440
Facility address: 60 NAGLE AVE
NEW YORK, NY 10040
EPA ID: NYP004233920
Mailing address: IRVING PLAZA RM 828
NEW YORK, NY 10003
Contact: STEVEN ALVARADO
Contact address: Not reported
Not reported
Contact country: Not reported
Contact telephone: 212-427-0733
Contact email: Not reported
EPA Region: 02
Classification: Non-Generator
Description: Handler: Non-Generators do not presently generate hazardous waste

Actual:
27 ft.

Handler Activities Summary:

U.S. importer of hazardous waste: No
Mixed waste (haz. and radioactive): No
Recycler of hazardous waste: No

Map ID
Direction
Distance
Elevation

MAP FINDINGS

Site

Database(s)

EDR ID Number
EPA ID Number

CON EDISON SERVICE BOX 39440 (Continued)

1014919233

Transporter of hazardous waste: No
Treater, storer or disposer of HW: No
Underground injection activity: No
On-site burner exemption: No
Furnace exemption: No
Used oil fuel burner: No
Used oil processor: No
User oil refiner: No
Used oil fuel marketer to burner: No
Used oil Specification marketer: No
Used oil transfer facility: No
Used oil transporter: No

Historical Generators:

Date form received by agency: 04/18/2011
Site name: CON EDISON SERVICE BOX 39440
Classification: Conditionally Exempt Small Quantity Generator

Violation Status: No violations found

FINDS:

Registry ID: 110043652446

Environmental Interest/Information System

RCRAInfo is a national information system that supports the Resource Conservation and Recovery Act (RCRA) program through the tracking of events and activities related to facilities that generate, transport, and treat, store, or dispose of hazardous waste. RCRAInfo allows RCRA program staff to track the notification, permit, compliance, and corrective action activities required under RCRA.

[Click this hyperlink](#) while viewing on your computer to access additional FINDS: detail in the EDR Site Report.

ECHO:

Envid: 1014919233
Registry ID: 110043652446
DFR URL: <http://echo.epa.gov/detailed-facility-report?fid=110043652446>

NY MANIFEST:

Country: USA
EPA ID: NYP004233920
Facility Status: Not reported
Location Address 1: OPP 67 NAGLE AVE - N/O BROADWAY
Code: BP
Location Address 2: Not reported
Total Tanks: Not reported
Location City: NEW YORK
Location State: NY
Location Zip: 10038
Location Zip 4: Not reported

NY MANIFEST:

EPAID: NYP004233920
Mailing Name: CONSOLIDATED EDISON

Map ID
Direction
Distance
Elevation

MAP FINDINGS

Site

Database(s)

EDR ID Number
EPA ID Number

CON EDISON SERVICE BOX 39440 (Continued)

1014919233

Mailing Contact: TOM TEELING
Mailing Address 1: 4 IRVING PLACE RM 828
Mailing Address 2: Not reported
Mailing City: NEW YORK
Mailing State: NY
Mailing Zip: 10003
Mailing Zip 4: Not reported
Mailing Country: USA
Mailing Phone: 2124603770

NY MANIFEST:

Document ID: Not reported
Manifest Status: Not reported
seq: Not reported
Year: 2011
Trans1 State ID: NJ0000027193
Trans2 State ID: Not reported
Generator Ship Date: 04/18/2011
Trans1 Recv Date: 04/18/2011
Trans2 Recv Date: Not reported
TSD Site Recv Date: 04/19/2011
Part A Recv Date: Not reported
Part B Recv Date: Not reported
Generator EPA ID: NYP004233920
Trans1 EPA ID: Not reported
Trans2 EPA ID: Not reported
TSD ID 1: NJD002200046
TSD ID 2: Not reported
Manifest Tracking Number: 007019132JJK
Import Indicator: N
Export Indicator: N
Discr Quantity Indicator: N
Discr Type Indicator: N
Discr Residue Indicator: N
Discr Partial Reject Indicator: N
Discr Full Reject Indicator: N
Manifest Ref Number: Not reported
Alt Facility RCRA ID: Not reported
Alt Facility Sign Date: Not reported
MGMT Method Type Code: H111
Waste Code: Not reported
Waste Code: Not reported
Waste Code: Not reported
Waste Code: Not reported
Waste Code: Not reported
Waste Code: Not reported
Quantity: 500.0
Units: P - Pounds
Number of Containers: 1.0
Container Type: TT - Cargo tank, tank trucks
Handling Method: T Chemical, physical, or biological treatment.
Specific Gravity: 1.0
Waste Code: D008
Waste Code 1_2: Not reported
Waste Code 1_3: Not reported
Waste Code 1_4: Not reported
Waste Code 1_5: Not reported

Map ID
Direction
Distance
Elevation

MAP FINDINGS

Site

Database(s)

EDR ID Number
EPA ID Number

CON EDISON SERVICE BOX 39440 (Continued)

1014919233

Waste Code 1_6: Not reported

[Click this hyperlink](#) while viewing on your computer to access additional NY_MANIFEST: detail in the EDR Site Report.

NJ MANIFEST:

EPA Id: NYP004233920
Mail Address: IRVING PLAZA RM 828
Mail City/State/Zip: NEW YORK, NY 10003
Facility Phone: Not reported
Emergency Phone: Not reported
Contact: STEVEN ALVARADO
Comments: Not reported
SIC Code: Not reported
County: NY061
Municipal: Not reported
Previous EPA Id: Not reported
Gen Flag: Not reported
Trans Flag: Not reported
TSDf Flag: Not reported
Name Change: Not reported
Date Change: Not reported

Manifest:

Manifest Number: 007019132JJK
EPA ID: NYP004233920
Date Shipped: 4/18/2011
TSDf EPA ID: NJD002200046
Transporter EPA ID: NJ0000027193
Transporter 2 EPA ID: Not reported
Transporter 3 EPA ID: Not reported
Transporter 4 EPA ID: Not reported
Transporter 5 EPA ID: Not reported
Transporter 6 EPA ID: Not reported
Transporter 7 EPA ID: Not reported
Transporter 8 EPA ID: Not reported
Transporter 9 EPA ID: Not reported
Transporter 10 EPA ID: Not reported
Date Trans1 Transported Waste: Not reported
Date Trans2 Transported Waste: Not reported
Date Trans3 Transported Waste: Not reported
Date Trans4 Transported Waste: Not reported
Date Trans5 Transported Waste: Not reported
Date Trans6 Transported Waste: Not reported
Date Trans7 Transported Waste: Not reported
Date Trans8 Transported Waste: Not reported
Date Trans9 Transported Waste: Not reported
Date Trans10 Transported Waste: Not reported
Date TSDf Received Waste: Not reported
TSDf EPA Facility Name: Not reported
QTY Units: Not reported
Transporter SEQ ID: Not reported
Transporter-1 Date: Not reported
Waste SEQ ID: Not reported
Waste Type Code 2: Not reported
Waste Type Code 3: Not reported

Map ID
Direction
Distance
Elevation

MAP FINDINGS

Site

Database(s)

EDR ID Number
EPA ID Number

CON EDISON SERVICE BOX 39440 (Continued)

1014919233

Waste Type Code 4: Not reported
Waste Type Code 5: Not reported
Waste Type Code 6: Not reported
Date Accepted: Not reported
Manifest Discrepancy Type: Not reported
Data Entry Number: Not reported
Was Load Rejected: NEW YORK, NY 10003
Reason Load Was Rejected: Not reported

Waste:
Manifest Year: Not reported
Waste Code: D008
Hand Code: H111
Quantity: 500.00 Pounds

O174
South
1/8-1/4
0.156 mi.
824 ft.

CON EDISON SERVICE BOX 39439
60 NAGLE AVE
NEW YORK, NY 10040
Site 7 of 14 in cluster O

RCRA NonGen / NLR **1014918563**
NJ MANIFEST **NYP004221792**
NY MANIFEST

Relative:
Lower

RCRA NonGen / NLR:
Date form received by agency: 01/12/2011
Facility name: CON EDISON SERVICE BOX 39439
Facility address: 60 NAGLE AVE
NEW YORK, NY 10040
EPA ID: NYP004221792
Mailing address: IRVING PL RM 828
NEW YORK, NY 10003
Contact: JUAN RODRIGUEZ
Contact address: Not reported
Not reported
Contact country: Not reported
Contact telephone: 347-865-5931
Contact email: Not reported
EPA Region: 02
Classification: Non-Generator
Description: Handler: Non-Generators do not presently generate hazardous waste

Actual:
27 ft.

Handler Activities Summary:

U.S. importer of hazardous waste: No
Mixed waste (haz. and radioactive): No
Recycler of hazardous waste: No
Transporter of hazardous waste: No
Treater, storer or disposer of HW: No
Underground injection activity: No
On-site burner exemption: No
Furnace exemption: No
Used oil fuel burner: No
Used oil processor: No
User oil refiner: No
Used oil fuel marketer to burner: No
Used oil Specification marketer: No
Used oil transfer facility: No
Used oil transporter: No

Map ID
Direction
Distance
Elevation

MAP FINDINGS

Site

Database(s)

EDR ID Number
EPA ID Number

CON EDISON SERVICE BOX 39439 (Continued)

1014918563

Historical Generators:

Date form received by agency: 12/13/2010
Site name: CON EDISON SERVICE BOX 39439
Classification: Conditionally Exempt Small Quantity Generator

Violation Status: No violations found

NJ MANIFEST:

EPA Id: NYP004221792
Mail Address: IRVING PL RM 828
Mail City/State/Zip: NEW YORK, NY 10003
Facility Phone: Not reported
Emergency Phone: Not reported
Contact: JUAN RODRIGUEZ
Comments: Not reported
SIC Code: Not reported
County: NY061
Municipal: Not reported
Previous EPA Id: Not reported
Gen Flag: Not reported
Trans Flag: Not reported
TSD Flag: Not reported
Name Change: Not reported
Date Change: Not reported

Manifest:

Manifest Number: 007655630JJK
EPA ID: NYP004221792
Date Shipped: 12/13/2010
TSD EPA ID: NJD002200046
Transporter EPA ID: NJ0000027193
Transporter 2 EPA ID: Not reported
Transporter 3 EPA ID: Not reported
Transporter 4 EPA ID: Not reported
Transporter 5 EPA ID: Not reported
Transporter 6 EPA ID: Not reported
Transporter 7 EPA ID: Not reported
Transporter 8 EPA ID: Not reported
Transporter 9 EPA ID: Not reported
Transporter 10 EPA ID: Not reported
Date Trans1 Transported Waste: 12/13/2010
Date Trans2 Transported Waste: Not reported
Date Trans3 Transported Waste: Not reported
Date Trans4 Transported Waste: Not reported
Date Trans5 Transported Waste: Not reported
Date Trans6 Transported Waste: Not reported
Date Trans7 Transported Waste: Not reported
Date Trans8 Transported Waste: Not reported
Date Trans9 Transported Waste: Not reported
Date Trans10 Transported Waste: Not reported
Date TSD Received Waste: 12/17/2010
TSD EPA Facility Name: Not reported
QTY Units: Not reported
Transporter SEQ ID: Not reported
Transporter-1 Date: Not reported
Waste SEQ ID: Not reported
Waste Type Code 2: Not reported
Waste Type Code 3: Not reported

Map ID
Direction
Distance
Elevation

MAP FINDINGS

Site

Database(s)

EDR ID Number
EPA ID Number

CON EDISON SERVICE BOX 39439 (Continued)

1014918563

Waste Type Code 4: Not reported
Waste Type Code 5: Not reported
Waste Type Code 6: Not reported
Date Accepted: Not reported
Manifest Discrepancy Type: Not reported
Data Entry Number: Not reported
Was Load Rejected: NEW YORK, NY 10003
Reason Load Was Rejected: Not reported

Waste:
Manifest Year: Not reported
Waste Code: D008
Hand Code: H111
Quantity: 1000 P

NY MANIFEST:
Country: USA
EPA ID: NYP004221792
Facility Status: Not reported
Location Address 1: 60 NAGLE AVE
Code: BP
Location Address 2: Not reported
Total Tanks: Not reported
Location City: NEW YORK
Location State: NY
Location Zip: 10040
Location Zip 4: Not reported

NY MANIFEST:
EPAID: NYP004221792
Mailing Name: CONSOLIDATED EDISON
Mailing Contact: TOM TEELING
Mailing Address 1: 4 IRVING PLACE RM 828
Mailing Address 2: Not reported
Mailing City: NEW YORK
Mailing State: NY
Mailing Zip: 10003
Mailing Zip 4: Not reported
Mailing Country: USA
Mailing Phone: 2124603770

NY MANIFEST:
Document ID: Not reported
Manifest Status: Not reported
seq: Not reported
Year: 2010
Trans1 State ID: NJ0000027193
Trans2 State ID: Not reported
Generator Ship Date: 12/13/2010
Trans1 Recv Date: 12/13/2010
Trans2 Recv Date: Not reported
TSD Site Recv Date: 12/17/2010
Part A Recv Date: Not reported
Part B Recv Date: Not reported

Map ID
 Direction
 Distance
 Elevation

MAP FINDINGS

Site

Database(s)

EDR ID Number
 EPA ID Number

CON EDISON SERVICE BOX 39439 (Continued)

1014918563

Generator EPA ID: NYP004221792
 Trans1 EPA ID: Not reported
 Trans2 EPA ID: Not reported
 TSDF ID 1: NJD002200046
 TSDF ID 2: Not reported
 Manifest Tracking Number: 007655630JJK
 Import Indicator: N
 Export Indicator: N
 Discr Quantity Indicator: N
 Discr Type Indicator: N
 Discr Residue Indicator: N
 Discr Partial Reject Indicator: N
 Discr Full Reject Indicator: N
 Manifest Ref Number: Not reported
 Alt Facility RCRA ID: Not reported
 Alt Facility Sign Date: Not reported
 MGMT Method Type Code: H111
 Waste Code: Not reported
 Waste Code: Not reported
 Waste Code: Not reported
 Waste Code: Not reported
 Waste Code: Not reported
 Waste Code: Not reported
 Quantity: 1000.0
 Units: P - Pounds
 Number of Containers: 1.0
 Container Type: TT - Cargo tank, tank trucks
 Handling Method: T Chemical, physical, or biological treatment.
 Specific Gravity: 1.0
 Waste Code: D008
 Waste Code 1_2: Not reported
 Waste Code 1_3: Not reported
 Waste Code 1_4: Not reported
 Waste Code 1_5: Not reported
 Waste Code 1_6: Not reported

[Click this hyperlink](#) while viewing on your computer to access additional NY_MANIFEST: detail in the EDR Site Report.

N175
NE
1/8-1/4
0.159 mi.
839 ft.

CHERY LANE ASSETS LLC
200 DYCKMAN STREET
NEW YORK, NY 10040
Site 6 of 7 in cluster N

NY AST U003387238
N/A

Relative:
Lower

AST:
 Region: STATE
 DEC Region: 2
 Site Status: Active
 Facility Id: 2-201731
 Program Type: PBS
 UTM X: 590428.12993
 UTM Y: 4524318.38412
 Expiration Date: 03/02/2021
 Site Type: Apartment Building/Office Building

Actual:
29 ft.

Affiliation Records:

Map ID
Direction
Distance
Elevation

MAP FINDINGS

Site

Database(s)

EDR ID Number
EPA ID Number

CHERY LANE ASSETS LLC (Continued)

U003387238

Site Id: 6870
Affiliation Type: Emergency Contact
Company Name: CHERRY LANE ASSETS LLC
Contact Type: Not reported
Contact Name: HECTOR CARRASCO
Address1: Not reported
Address2: Not reported
City: Not reported
State: NN
Zip Code: Not reported
Country Code: 999
Phone: (646) 243-7366
EMail: Not reported
Fax Number: Not reported
Modified By: MSBAPTIS
Date Last Modified: 2011-03-28

Site Id: 6870
Affiliation Type: Facility Operator
Company Name: CHERRY LANE ASSETS LLC
Contact Type: Not reported
Contact Name: HECTOR CARRASCO
Address1: Not reported
Address2: Not reported
City: Not reported
State: NN
Zip Code: Not reported
Country Code: 001
Phone: (646) 243-7366
EMail: Not reported
Fax Number: Not reported
Modified By: MSBAPTIS
Date Last Modified: 2011-03-28

Site Id: 6870
Affiliation Type: Mail Contact
Company Name: CHERRY LANE ASSETS LLC
Contact Type: Not reported
Contact Name: DAVID FELDMAN
Address1: 98 CUTTERMILL RD,
Address2: SUITE 444 SOUTH
City: GREAT NECK
State: NY
Zip Code: 11021
Country Code: 001
Phone: (917) 807-0019
EMail: Not reported
Fax Number: Not reported
Modified By: NTFREEMA
Date Last Modified: 2016-04-01

Site Id: 6870
Affiliation Type: Facility Owner
Company Name: CHERRY LANE ASSETS LLC
Contact Type: OFFICER
Contact Name: LUCILLE FRANCONI
Address1: 98 CUTTERMILL RD, SUITE 444 SOUTH

Map ID
Direction
Distance
Elevation

MAP FINDINGS

Site

Database(s)

EDR ID Number
EPA ID Number

CHERY LANE ASSETS LLC (Continued)

U003387238

Address2: Not reported
City: GREAT NECK
State: NY
Zip Code: 11021
Country Code: 001
Phone: (516) 487-6790
EMail: Not reported
Fax Number: Not reported
Modified By: NTFREEMA
Date Last Modified: 2016-04-01

Tank Info:

Tank Number: 001
Tank Id: 11490
Material Code: 0002
Common Name of Substance: #4 Fuel Oil (On-Site Consumption)

Equipment Records:

I04 - Overfill - Product Level Gauge (A/G)
F00 - Pipe External Protection - None
E00 - Piping Secondary Containment - None
H00 - Tank Leak Detection - None
A00 - Tank Internal Protection - None
B01 - Tank External Protection - Painted/Asphalt Coating
D01 - Pipe Type - Steel/Carbon Steel/Iron
K00 - Spill Prevention - None
C03 - Pipe Location - Aboveground/Underground Combination
G00 - Tank Secondary Containment - None
J02 - Dispenser - Suction Dispenser
L00 - Piping Leak Detection - None

Tank Location: 3
Tank Type: Steel/Carbon Steel/Iron
Tank Status: In Service
Pipe Model: Not reported
Install Date: 05/29/1977
Capacity Gallons: 5000
Tightness Test Method: NN
Date Test: Not reported
Next Test Date: Not reported
Date Tank Closed: Not reported
Register: True
Modified By: NTFREEMA
Last Modified: 04/14/2017
Material Name: Not reported

M176
SE
1/8-1/4
0.159 mi.
839 ft.

CON EDISON SERVICE BOX: 39446
NAGLE AVE & SICKLES ST
NEW YORK, NY 10040
Site 11 of 14 in cluster M

RCRA NonGen / NLR 1016967340
NY MANIFEST NYP004409587

Relative:
Lower

RCRA NonGen / NLR:
Date form received by agency: 01/20/2014
Facility name: CON EDISON SERVICE BOX: 39446
Facility address: NAGLE AVE & SICKLES ST
NEW YORK, NY 10040

Actual:
27 ft.

Map ID
Direction
Distance
Elevation

MAP FINDINGS

Site

Database(s)

EDR ID Number
EPA ID Number

CON EDISON SERVICE BOX: 39446 (Continued)

1016967340

EPA ID: NYP004409587
Mailing address: IRVING PL, 15TH FL NE
NEW YORK, NY 10003
Contact: THOMAS TEELING
Contact address: Not reported
Not reported
Contact country: Not reported
Contact telephone: 212-460-3770
Contact email: Not reported
EPA Region: 02
Classification: Non-Generator
Description: Handler: Non-Generators do not presently generate hazardous waste

Handler Activities Summary:

U.S. importer of hazardous waste: No
Mixed waste (haz. and radioactive): No
Recycler of hazardous waste: No
Transporter of hazardous waste: No
Treater, storer or disposer of HW: No
Underground injection activity: No
On-site burner exemption: No
Furnace exemption: No
Used oil fuel burner: No
Used oil processor: No
User oil refiner: No
Used oil fuel marketer to burner: No
Used oil Specification marketer: No
Used oil transfer facility: No
Used oil transporter: No

Historical Generators:

Date form received by agency: 12/20/2013
Site name: CON EDISON SERVICE BOX: 39446
Classification: Conditionally Exempt Small Quantity Generator

Violation Status: No violations found

NY MANIFEST:

Country: USA
EPA ID: NYP004409587
Facility Status: Not reported
Location Address 1: NAGLE AVE SE SICKLE
Code: BP
Location Address 2: SB39446
Total Tanks: Not reported
Location City: NEW YORK
Location State: NY
Location Zip: 10040
Location Zip 4: Not reported

NY MANIFEST:

EPAID: NYP004409587
Mailing Name: CON EDISON
Mailing Contact: CON EDISON
Mailing Address 1: 4 IRVING PLACE
Mailing Address 2: 15TH FL
Mailing City: NEW YORK

Map ID
Direction
Distance
Elevation

MAP FINDINGS

Site

Database(s)

EDR ID Number
EPA ID Number

CON EDISON SERVICE BOX: 39446 (Continued)

1016967340

Mailing State: NY
Mailing Zip: 10003
Mailing Zip 4: Not reported
Mailing Country: USA
Mailing Phone: Not reported

NY MANIFEST:

Document ID: Not reported
Manifest Status: Not reported
seq: Not reported
Year: 2013
Trans1 State ID: NJD003812047
Trans2 State ID: Not reported
Generator Ship Date: 12/20/2013
Trans1 Recv Date: 12/20/2013
Trans2 Recv Date: Not reported
TSD Site Recv Date: 12/26/2013
Part A Recv Date: Not reported
Part B Recv Date: Not reported
Generator EPA ID: NYP004409587
Trans1 EPA ID: Not reported
Trans2 EPA ID: Not reported
TSD ID 1: NJD991291105
TSD ID 2: Not reported
Manifest Tracking Number: 002299352GBF
Import Indicator: N
Export Indicator: N
Discr Quantity Indicator: N
Discr Type Indicator: N
Discr Residue Indicator: N
Discr Partial Reject Indicator: N
Discr Full Reject Indicator: N
Manifest Ref Number: Not reported
Alt Facility RCRA ID: Not reported
Alt Facility Sign Date: Not reported
MGMT Method Type Code: H110
Waste Code: Not reported
Waste Code: Not reported
Waste Code: Not reported
Waste Code: Not reported
Waste Code: Not reported
Waste Code: Not reported
Quantity: 500
Units: P - Pounds
Number of Containers: 1
Container Type: TT - Cargo tank, tank trucks
Handling Method: T Chemical, physical, or biological treatment.
Specific Gravity: 1
Waste Code: D008
Waste Code 1_2: Not reported
Waste Code 1_3: Not reported
Waste Code 1_4: Not reported
Waste Code 1_5: Not reported
Waste Code 1_6: Not reported

Map ID
Direction
Distance
Elevation

MAP FINDINGS

Site

Database(s)

EDR ID Number
EPA ID Number

CON EDISON SERVICE BOX: 39446 (Continued)

1016967340

[Click this hyperlink](#) while viewing on your computer to access additional NY_MANIFEST: detail in the EDR Site Report.

O177
SSE
1/8-1/4
0.159 mi.
840 ft.

CON EDISON
ELLWOOD ST & NAGLE AVE
NEW YORK, NY 10034

RCRA NonGen / NLR

1019901506
NYP004762720

Site 8 of 14 in cluster O

Relative:
Lower

RCRA NonGen / NLR:

Actual:
28 ft.

Date form received by agency: 04/03/2015
Facility name: CON EDISON
Facility address: ELLWOOD ST & NAGLE AVE
NEW YORK, NY 10034
EPA ID: NYP004762720
Mailing address: IRVING PL 15TH FL NE
NEW YORK, NY 10003
Contact: THOMAS TEELING
Contact address: Not reported
Not reported
Contact country: Not reported
Contact telephone: 212-460-3770
Contact email: Not reported
EPA Region: 02
Classification: Non-Generator
Description: Handler: Non-Generators do not presently generate hazardous waste

Handler Activities Summary:

U.S. importer of hazardous waste: No
Mixed waste (haz. and radioactive): No
Recycler of hazardous waste: No
Transporter of hazardous waste: No
Treater, storer or disposer of HW: No
Underground injection activity: No
On-site burner exemption: No
Furnace exemption: No
Used oil fuel burner: No
Used oil processor: No
User oil refiner: No
Used oil fuel marketer to burner: No
Used oil Specification marketer: No
Used oil transfer facility: No
Used oil transporter: No

Historical Generators:

Date form received by agency: 04/03/2015
Site name: CON EDISON
Classification: Small Quantity Generator

Violation Status: No violations found

Map ID
Direction
Distance
Elevation

MAP FINDINGS

Site

Database(s)

EDR ID Number
EPA ID Number

O178
SSE
1/8-1/4
0.159 mi.
840 ft.

CON EDISON
ELLWOOD ST & NAGLE AVE
NEW YORK, NY 10034

NJ MANIFEST **S120670024**
N/A

Site 9 of 14 in cluster O

Relative:
Lower

NJ MANIFEST:
EPA Id: NYP004762720
Mail Address: IRVING PL 15TH FL NE
Mail City/State/Zip: NEW YORK, NY 10003
Facility Phone: Not reported
Emergency Phone: Not reported
Contact: THOMAS TEELING
Comments: Not reported
SIC Code: Not reported
County: NY061
Municipal: Not reported
Previous EPA Id: Not reported
Gen Flag: Not reported
Trans Flag: Not reported
TSDf Flag: Not reported
Name Change: Not reported
Date Change: Not reported

Actual:
28 ft.

Manifest:
Manifest Number: 002611485GBF
EPA ID: NYP004762720
Date Shipped: 4/3/2015
TSDf EPA ID: NJD991291105
Transporter EPA ID: NJD003812047
Transporter 2 EPA ID: Not reported
Transporter 3 EPA ID: Not reported
Transporter 4 EPA ID: Not reported
Transporter 5 EPA ID: Not reported
Transporter 6 EPA ID: Not reported
Transporter 7 EPA ID: Not reported
Transporter 8 EPA ID: Not reported
Transporter 9 EPA ID: Not reported
Transporter 10 EPA ID: Not reported
Date Trans1 Transported Waste: Not reported
Date Trans2 Transported Waste: Not reported
Date Trans3 Transported Waste: Not reported
Date Trans4 Transported Waste: Not reported
Date Trans5 Transported Waste: Not reported
Date Trans6 Transported Waste: Not reported
Date Trans7 Transported Waste: Not reported
Date Trans8 Transported Waste: Not reported
Date Trans9 Transported Waste: Not reported
Date Trans10 Transported Waste: Not reported
Date TSDf Received Waste: Not reported
TSDf EPA Facility Name: Not reported
QTY Units: Not reported
Transporter SEQ ID: Not reported
Transporter-1 Date: Not reported
Waste SEQ ID: Not reported
Waste Type Code 2: Not reported
Waste Type Code 3: Not reported
Waste Type Code 4: Not reported
Waste Type Code 5: Not reported
Waste Type Code 6: Not reported

Map ID
Direction
Distance
Elevation

MAP FINDINGS

Site

Database(s)

EDR ID Number
EPA ID Number

CON EDISON (Continued)

S120670024

Date Accepted: Not reported
Manifest Discrepancy Type: Not reported
Data Entry Number: Not reported
Was Load Rejected: NEW YORK, NY 10003
Reason Load Was Rejected: Not reported

O179
SSE
1/8-1/4
0.159 mi.
840 ft.

CON EDISON
ELLWOOD ST & NAGLE AVE
NEW YORK, NY 10034

NY MANIFEST S118088694
N/A

Site 10 of 14 in cluster O

Relative:
Lower

NY MANIFEST:
Country: USA
EPA ID: NYP004762720
Facility Status: Not reported
Location Address 1: ELLWOOD ST & NAGLE AVE
Code: BP
Location Address 2: SB 55190
Total Tanks: Not reported
Location City: NEW YORK
Location State: NY
Location Zip: 10034
Location Zip 4: Not reported

Actual:
28 ft.

NY MANIFEST:
EPAID: NYP004762720
Mailing Name: CON EDISON
Mailing Contact: TOM TEELING
Mailing Address 1: 4 IRVING PLACE - 15TH FLOOR
Mailing Address 2: Not reported
Mailing City: NEW YORK
Mailing State: NY
Mailing Zip: 10003
Mailing Zip 4: Not reported
Mailing Country: USA
Mailing Phone: Not reported

NY MANIFEST:
Document ID: Not reported
Manifest Status: Not reported
seq: Not reported
Year: 2015
Trans1 State ID: NJD003812047
Trans2 State ID: NJD003812047
Generator Ship Date: 04/03/2015
Trans1 Recv Date: 04/03/2015
Trans2 Recv Date: 04/06/2015
TSD Site Recv Date: 04/06/2015
Part A Recv Date: Not reported
Part B Recv Date: Not reported
Generator EPA ID: NYP004762720
Trans1 EPA ID: Not reported
Trans2 EPA ID: Not reported
TSD ID 1: NJD991291105
TSD ID 2: Not reported

Map ID
 Direction
 Distance
 Elevation

MAP FINDINGS

Site

Database(s)

EDR ID Number
 EPA ID Number

CON EDISON (Continued)

S118088694

Manifest Tracking Number: 002611485GBF
 Import Indicator: N
 Export Indicator: N
 Discr Quantity Indicator: N
 Discr Type Indicator: N
 Discr Residue Indicator: N
 Discr Partial Reject Indicator: N
 Discr Full Reject Indicator: N
 Manifest Ref Number: Not reported
 Alt Facility RCRA ID: Not reported
 Alt Facility Sign Date: Not reported
 MGMT Method Type Code: H110
 Waste Code: Not reported
 Waste Code: Not reported
 Waste Code: Not reported
 Waste Code: Not reported
 Waste Code: Not reported
 Waste Code: Not reported
 Quantity: 500
 Units: P - Pounds
 Number of Containers: 1
 Container Type: TT - Cargo tank, tank trucks
 Handling Method: T Chemical, physical, or biological treatment.
 Specific Gravity: 1
 Waste Code: D008
 Waste Code 1_2: Not reported
 Waste Code 1_3: Not reported
 Waste Code 1_4: Not reported
 Waste Code 1_5: Not reported
 Waste Code 1_6: Not reported

[Click this hyperlink](#) while viewing on your computer to access
 2 additional NY_MANIFEST: record(s) in the EDR Site Report.

O180
South
1/8-1/4
0.159 mi.
840 ft.

YM YWHA APARTMENT COMPLEX
54 NAGLE AVE
MANHATTAN, NY
Site 11 of 14 in cluster O

NY LTANKS **S100145001**
N/A

Relative:
Lower

LTANKS:
 Facility ID: 8709886
 Site ID: 226176
 Closed Date: 1993-11-05
 Spill Number: 8709886
 Spill Date: 1988-02-17
 Spill Cause: Tank Test Failure
 Spill Source: Institutional, Educational, Gov., Other
 Spill Class: C4
 Cleanup Ceased: 1993-11-05
 SWIS: 3101
 Investigator: BATTISTA
 Referred To: Not reported
 Reported to Dept: 1988-02-23
 CID: Not reported
 Water Affected: Not reported
 Spill Notifier: Tank Tester

Actual:
27 ft.

Map ID
Direction
Distance
Elevation

MAP FINDINGS

Site

Database(s)

EDR ID Number
EPA ID Number

YM YWHA APARTMENT COMPLEX (Continued)

S100145001

Last Inspection: Not reported
Recommended Penalty: False
Meets Standard: False
UST Involvement: False
Remediation Phase: 0
Date Entered In Computer: 1988-02-24
Spill Record Last Update: 2007-01-22
Spiller Name: Not reported
Spiller Company: WHNA
Spiller Address: 54 NAGLE AVENUE
Spiller County: 001
Spiller Contact: Not reported
Spiller Phone: Not reported
Spiller Extention: Not reported
DEC Region: 2
DER Facility ID: 186695
DEC Memo: ""
Remarks: "5,000 GALLON STEEL TANK HAD A TANK TEST FAILURE. THE LEAK RATE WAS DETECTED AT -0.281 GALLONS PER HOUR. THE OWNER PLANS TO EXCAVATE/ ISOLATE/RETEST."

All TTF:

Facility ID: 8709886
Spill Number: 8709886
Spill Tank Test: 1533301
Site ID: 226176
Tank Number: Not reported
Tank Size: 0
Material: 0002
EPA UST: Not reported
UST: Not reported
Cause: Not reported
Source: Not reported
Test Method: 00
Test Method 2: Unknown
Leak Rate: .00
Gross Fail: Not reported
Modified By: Spills
Last Modified Date: Not reported

All Materials:

Site ID: 226176
Operable Unit ID: 915318
Operable Unit: 01
Material ID: 461679
Material Code: 0002A
Material Name: #4 fuel oil
Case No.: Not reported
Material FA: Petroleum
Quantity: -1.00
Units: G
Recovered: .00
Oxygenate: Not reported

Facility ID: 9709543
Site ID: 59988

Map ID
Direction
Distance
Elevation

MAP FINDINGS

Site

Database(s)

EDR ID Number
EPA ID Number

YM YWHA APARTMENT COMPLEX (Continued)

S100145001

Closed Date: 1997-11-17
Spill Number: 9709543
Spill Date: 1997-11-17
Spill Cause: Tank Overfill
Spill Source: Institutional, Educational, Gov., Other
Spill Class: C4
Cleanup Ceased: Not reported
SWIS: 3101
Investigator: SMMARTIN
Referred To: Not reported
Reported to Dept: 1997-11-17
CID: 282
Water Affected: Not reported
Spill Notifier: Other
Last Inspection: Not reported
Recommended Penalty: False
Meets Standard: False
UST Involvement: False
Remediation Phase: 0
Date Entered In Computer: 1997-11-17
Spill Record Last Update: 1997-11-19
Spiller Name: PEDRO
Spiller Company: YM YWHA APARTMENT COMPLEX
Spiller Address: 54 NAGLE AVE
Spiller County: 001
Spiller Contact: PEDRO
Spiller Phone: (212) 569-6200
Spiller Extention: Not reported
DEC Region: 2
DER Facility ID: 58627
DEC Memo: "Prior to Sept, 2004 data translation this spill Lead_DEC Field was
MARTINKAT "
Remarks: "THERE WAS A TANK OVERFILL AT THE APT COMPLEX.PEDRORUNS THAT COMPLEX
THEY DID NOT HAVE HIS LAST NAME.IT WAS DURING A DELIVERY THAT THE
GAUGE FAILED CAUSING THE OVERFLOW THE GAUGE ON THE TANK WAS DEFECTIVE"
Not reported
All Materials:
Site ID: 59988
Operable Unit ID: 1055914
Operable Unit: 01
Material ID: 327889
Material Code: 0002A
Material Name: #4 fuel oil
Case No.: Not reported
Material FA: Petroleum
Quantity: 7.00
Units: G
Recovered: 7.00
Oxygenate: Not reported

Map ID
Direction
Distance
Elevation

MAP FINDINGS

Site

Database(s)

EDR ID Number
EPA ID Number

O181 **YM & YWHA OF WASHINGTON HEIGHTS**
South **54 NAGLE AVENUE**
1/8-1/4 **NEW YORK, NY 10040**
0.159 mi.
840 ft. **Site 12 of 14 in cluster O**

NY UST **U001842004**
 N/A

Relative:
Lower

UST:
Id/Status: 2-601620 / Active
Program Type: PBS
Region: STATE
DEC Region: 2
Expiration Date: 10/26/2018
UTM X: 590276.45157
UTM Y: 4523780.56517
Site Type: Other

Actual:
27 ft.

Affiliation Records:
Site Id: 23582
Affiliation Type: Facility Owner
Company Name: YM & YMHA OF WASHINGTON HEIGHTS & INWOOD
Contact Type: EVP
Contact Name: MARTIN ENGLISHER
Address1: 54 NAGLE AVENUE
Address2: Not reported
City: NEW YORK
State: NY
Zip Code: 10040
Country Code: 001
Phone: (212) 569-6200
EMail: Not reported
Fax Number: Not reported
Modified By: msbaptis
Date Last Modified: 2008-07-29

Site Id: 23582
Affiliation Type: Mail Contact
Company Name: YM & YMHA OF WASH. HTS. & INWOOD
Contact Type: Not reported
Contact Name: MARTIN G. ENGLISHER
Address1: 54 NAGLE AVENUE
Address2: Not reported
City: NEW YORK
State: NY
Zip Code: 10040
Country Code: 001
Phone: (212) 569-6200
EMail: Not reported
Fax Number: Not reported
Modified By: TRANSLAT
Date Last Modified: 2004-03-04

Site Id: 23582
Affiliation Type: Facility Operator
Company Name: YM & YWHA OF WASHINGTON HEIGHTS
Contact Type: Not reported
Contact Name: PEDRO HERNANDEZ
Address1: Not reported
Address2: Not reported
City: Not reported
State: NN

Map ID
Direction
Distance
Elevation

MAP FINDINGS

Site

Database(s)

EDR ID Number
EPA ID Number

YM & YWHA OF WASHINGTON HEIGHTS (Continued)

U001842004

Zip Code: Not reported
Country Code: 001
Phone: (212) 569-6200
EMail: Not reported
Fax Number: Not reported
Modified By: TRANSLAT
Date Last Modified: 2004-03-04

Site Id: 23582
Affiliation Type: Emergency Contact
Company Name: YM & YMHA OF WASHINGTON HEIGHTS & INWOOD
Contact Type: Not reported
Contact Name: MARTIN ENGLISHER
Address1: Not reported
Address2: Not reported
City: Not reported
State: NN
Zip Code: Not reported
Country Code: 001
Phone: (718) 601-3040
EMail: Not reported
Fax Number: Not reported
Modified By: TRANSLAT
Date Last Modified: 2004-03-04

Tank Info:

Tank Number: 001
Tank ID: 47196
Tank Status: In Service
Material Name: In Service
Capacity Gallons: 5000
Install Date: 01/01/1985
Date Tank Closed: Not reported
Registered: True
Tank Location: Underground
Tank Type: Steel/carbon steel
Material Code: 0001
Common Name of Substance: #2 Fuel Oil (On-Site Consumption)

Tightness Test Method: 14
Date Test: 08/31/2010
Next Test Date: 10/11/2016
Pipe Model: Not reported
Modified By: MSBAPTIS
Last Modified: 04/14/2017

Equipment Records:

L09 - Piping Leak Detection - Exempt Suction Piping
G03 - Tank Secondary Containment - Vault (w/o access)
H00 - Tank Leak Detection - None
D01 - Pipe Type - Steel/Carbon Steel/Iron
A00 - Tank Internal Protection - None
J02 - Dispenser - Suction Dispenser
C02 - Pipe Location - Underground/On-ground
F00 - Pipe External Protection - None
B00 - Tank External Protection - None

Map ID
Direction
Distance
Elevation

MAP FINDINGS

Site

Database(s)

EDR ID Number
EPA ID Number

YM & YWHA OF WASHINGTON HEIGHTS (Continued)

U001842004

I04 - Overfill - Product Level Gauge (A/G)

N182
NE
1/8-1/4
0.160 mi.
843 ft.

CON EDISON
188 DYCKMAN AVE
NEW YORK, NY 10040
Site 7 of 7 in cluster N

NY MANIFEST S117537717
N/A

Relative:
Lower

NY MANIFEST:
Country: USA
EPA ID: NYP004703088
Facility Status: Not reported
Location Address 1: 188 DYCKMAN AVE
Code: BP
Location Address 2: SB 31502
Total Tanks: Not reported
Location City: NEW YORK
Location State: NY
Location Zip: 10040
Location Zip 4: Not reported

Actual:
27 ft.

NY MANIFEST:
EPAID: NYP004703088
Mailing Name: CON EDISON
Mailing Contact: TOM TEELING
Mailing Address 1: 4 IRVING PL 15TH FL
Mailing Address 2: Not reported
Mailing City: NEW YORK
Mailing State: NY
Mailing Zip: 10003
Mailing Zip 4: Not reported
Mailing Country: USA
Mailing Phone: 2124603770

NY MANIFEST:
Document ID: Not reported
Manifest Status: Not reported
seq: Not reported
Year: 2014
Trans1 State ID: NJD003812047
Trans2 State ID: NJD003812047
Generator Ship Date: 12/05/2014
Trans1 Recv Date: 12/05/2014
Trans2 Recv Date: 12/08/2014
TSD Site Recv Date: 12/08/2014
Part A Recv Date: Not reported
Part B Recv Date: Not reported
Generator EPA ID: NYP004703088
Trans1 EPA ID: Not reported
Trans2 EPA ID: Not reported
TSD ID 1: NJD991291105
TSD ID 2: Not reported
Manifest Tracking Number: 002330510GBF
Import Indicator: N
Export Indicator: N
Discr Quantity Indicator: N
Discr Type Indicator: N
Discr Residue Indicator: N

Map ID
Direction
Distance
Elevation

MAP FINDINGS

Site

Database(s)

EDR ID Number
EPA ID Number

CON EDISON (Continued)

S117537717

Discr Partial Reject Indicator: N
Discr Full Reject Indicator: N
Manifest Ref Number: Not reported
Alt Facility RCRA ID: Not reported
Alt Facility Sign Date: Not reported
MGMT Method Type Code: H110
Waste Code: Not reported
Waste Code: Not reported
Waste Code: Not reported
Waste Code: Not reported
Waste Code: Not reported
Waste Code: Not reported
Quantity: 500
Units: P - Pounds
Number of Containers: 1
Container Type: TT - Cargo tank, tank trucks
Handling Method: T Chemical, physical, or biological treatment.
Specific Gravity: 1
Waste Code: D008
Waste Code 1_2: Not reported
Waste Code 1_3: Not reported
Waste Code 1_4: Not reported
Waste Code 1_5: Not reported
Waste Code 1_6: Not reported

[Click this hyperlink](#) while viewing on your computer to access additional NY_MANIFEST: detail in the EDR Site Report.

O183
SSE
1/8-1/4
0.160 mi.
844 ft.

CON EDISON
77 NAGEL AVE
NEW YORK, NY 10034
Site 13 of 14 in cluster O

RCRA NonGen / NLR **1018279589**
FINDS **NYP004744207**
ECHO

Relative:
Lower

RCRA NonGen / NLR:

Date form received by agency: 03/05/2015

Facility name: CON EDISON

Facility address: 77 NAGEL AVE
NEW YORK, NY 10034

EPA ID: NYP004744207

Mailing address: IRVING PL, 15TH FL NE
NEW YORK, NY 10003

Contact: THOMAS TEELING

Contact address: Not reported

Contact country: Not reported

Contact telephone: 212-460-3770

Contact email: Not reported

EPA Region: 02

Classification: Non-Generator

Description: Handler: Non-Generators do not presently generate hazardous waste

Handler Activities Summary:

U.S. importer of hazardous waste: No

Mixed waste (haz. and radioactive): No

Recycler of hazardous waste: No

Map ID
Direction
Distance
Elevation

MAP FINDINGS

Site

Database(s)

EDR ID Number
EPA ID Number

CON EDISON (Continued)

1018279589

Transporter of hazardous waste: No
Treater, storer or disposer of HW: No
Underground injection activity: No
On-site burner exemption: No
Furnace exemption: No
Used oil fuel burner: No
Used oil processor: No
User oil refiner: No
Used oil fuel marketer to burner: No
Used oil Specification marketer: No
Used oil transfer facility: No
Used oil transporter: No

Historical Generators:

Date form received by agency: 03/05/2015
Site name: CON EDISON
Classification: Small Quantity Generator

Violation Status: No violations found

FINDS:

Registry ID: 110067693142

Environmental Interest/Information System

RCRAInfo is a national information system that supports the Resource Conservation and Recovery Act (RCRA) program through the tracking of events and activities related to facilities that generate, transport, and treat, store, or dispose of hazardous waste. RCRAInfo allows RCRA program staff to track the notification, permit, compliance, and corrective action activities required under RCRA.

[Click this hyperlink](#) while viewing on your computer to access additional FINDS: detail in the EDR Site Report.

ECHO:

Envid: 1018279589
Registry ID: 110067693142
DFR URL: <http://echo.epa.gov/detailed-facility-report?fid=110067693142>

Q184
ENE
1/8-1/4
0.160 mi.
845 ft.

CON EDISON SERVICE BOX: 31507
145 DYCKMAN ST & SHERMAN ST
NEW YORK, NY 10034
Site 2 of 9 in cluster Q

RCRA NonGen / NLR **1017774873**
FINDS **NYP004526927**

Relative:
Lower

RCRA NonGen / NLR:
Date form received by agency: 06/09/2014
Facility name: CON EDISON SERVICE BOX: 31507
Facility address: 145 DYCKMAN ST & SHERMAN ST
NEW YORK, NY 10034
EPA ID: NYP004526927
Mailing address: IRVING PL, 15TH FL NE
NEW YORK, NY 10003
Contact: THOMAS TEELING
Contact address: Not reported

Actual:
20 ft.

Map ID
Direction
Distance
Elevation

MAP FINDINGS

Site

Database(s)

EDR ID Number
EPA ID Number

CON EDISON SERVICE BOX: 31507 (Continued)

1017774873

Contact country: Not reported
Contact telephone: Not reported
Contact telephone: 212-460-3770
Contact email: Not reported
EPA Region: 02
Classification: Non-Generator
Description: Handler: Non-Generators do not presently generate hazardous waste

Handler Activities Summary:

U.S. importer of hazardous waste: No
Mixed waste (haz. and radioactive): No
Recycler of hazardous waste: No
Transporter of hazardous waste: No
Treater, storer or disposer of HW: No
Underground injection activity: No
On-site burner exemption: No
Furnace exemption: No
Used oil fuel burner: No
Used oil processor: No
User oil refiner: No
Used oil fuel marketer to burner: No
Used oil Specification marketer: No
Used oil transfer facility: No
Used oil transporter: No

Historical Generators:

Date form received by agency: 05/09/2014
Site name: CON EDISON
Classification: Small Quantity Generator

Date form received by agency: 05/09/2014
Site name: CON EDISON
Classification: Not a generator, verified

Violation Status: No violations found

FINDS:

Registry ID: 110063797814

Environmental Interest/Information System

RCRAInfo is a national information system that supports the Resource Conservation and Recovery Act (RCRA) program through the tracking of events and activities related to facilities that generate, transport, and treat, store, or dispose of hazardous waste. RCRAInfo allows RCRA program staff to track the notification, permit, compliance, and corrective action activities required under RCRA.

[Click this hyperlink](#) while viewing on your computer to access additional FINDS: detail in the EDR Site Report.

Map ID
Direction
Distance
Elevation

MAP FINDINGS

Site

Database(s)

EDR ID Number
EPA ID Number

Q185
ENE
1/8-1/4
0.160 mi.
845 ft.

CON EDISON SERVICE BOX: 31510
DYCKMAN & SHERMAN
NEW YORK, NY 10034

RCRA NonGen / NLR **1016450561**
NY MANIFEST **NYP004295846**

Site 3 of 9 in cluster Q

Relative:
Lower

RCRA NonGen / NLR:

Date form received by agency: 04/25/2013

Facility name: CON EDISON SERVICE BOX: 31510

Facility address: DYCKMAN & SHERMAN

NEW YORK, NY 10034

EPA ID: NYP004295846

Contact: JOSE MONTALVO

Contact address: Not reported

Not reported

Contact country: Not reported

Contact telephone: 212-427-1331

Contact email: Not reported

EPA Region: 02

Classification: Non-Generator

Description: Handler: Non-Generators do not presently generate hazardous waste

Actual:
20 ft.

Handler Activities Summary:

U.S. importer of hazardous waste: No

Mixed waste (haz. and radioactive): No

Recycler of hazardous waste: No

Transporter of hazardous waste: No

Treater, storer or disposer of HW: No

Underground injection activity: No

On-site burner exemption: No

Furnace exemption: No

Used oil fuel burner: No

Used oil processor: No

User oil refiner: No

Used oil fuel marketer to burner: No

Used oil Specification marketer: No

Used oil transfer facility: No

Used oil transporter: No

Historical Generators:

Date form received by agency: 03/25/2013

Site name: CON EDISON SERVICE BOX: 31510

Classification: Conditionally Exempt Small Quantity Generator

Violation Status: No violations found

NY MANIFEST:

Country: USA

EPA ID: NYP004295846

Facility Status: Not reported

Location Address 1: F/O 144 DYCKMAN AVE

Code: BP

Location Address 2: SERVICE BOX # 31510

Total Tanks: Not reported

Location City: NEW YORK

Location State: NY

Location Zip: 10034

Location Zip 4: Not reported

Map ID
Direction
Distance
Elevation

MAP FINDINGS

Site

Database(s)

EDR ID Number
EPA ID Number

CON EDISON SERVICE BOX: 31510 (Continued)

1016450561

NY MANIFEST:

EPAID: NYP004295846
Mailing Name: CON EDISON
Mailing Contact: TOM TEELING
Mailing Address 1: 4 IRVING PLACE 15TH FLOOR
Mailing Address 2: Not reported
Mailing City: NEW YORK
Mailing State: NY
Mailing Zip: 10003
Mailing Zip 4: Not reported
Mailing Country: USA
Mailing Phone: 2124603770

NY MANIFEST:

Document ID: Not reported
Manifest Status: Not reported
seq: Not reported
Year: 2013
Trans1 State ID: NJ0000027193
Trans2 State ID: Not reported
Generator Ship Date: 03/25/2013
Trans1 Recv Date: 03/25/2013
Trans2 Recv Date: Not reported
TSD Site Recv Date: 03/27/2013
Part A Recv Date: Not reported
Part B Recv Date: Not reported
Generator EPA ID: NYP004295846
Trans1 EPA ID: Not reported
Trans2 EPA ID: Not reported
TSD ID 1: NJD002200046
TSD ID 2: Not reported
Manifest Tracking Number: 010708224JJK
Import Indicator: N
Export Indicator: N
Discr Quantity Indicator: N
Discr Type Indicator: N
Discr Residue Indicator: N
Discr Partial Reject Indicator: N
Discr Full Reject Indicator: N
Manifest Ref Number: Not reported
Alt Facility RCRA ID: Not reported
Alt Facility Sign Date: Not reported
MGMT Method Type Code: H110
Waste Code: Not reported
Waste Code: Not reported
Waste Code: Not reported
Waste Code: Not reported
Waste Code: Not reported
Waste Code: Not reported
Quantity: 2000
Units: P - Pounds
Number of Containers: 1
Container Type: TT - Cargo tank, tank trucks
Handling Method: T Chemical, physical, or biological treatment.
Specific Gravity: 1
Waste Code: D008

Map ID
Direction
Distance
Elevation

MAP FINDINGS

Site

Database(s)

EDR ID Number
EPA ID Number

CON EDISON SERVICE BOX: 31510 (Continued)

1016450561

Waste Code 1_2: Not reported
Waste Code 1_3: Not reported
Waste Code 1_4: Not reported
Waste Code 1_5: Not reported
Waste Code 1_6: Not reported

[Click this hyperlink](#) while viewing on your computer to access additional NY_MANIFEST: detail in the EDR Site Report.

Q186
ENE
1/8-1/4
0.160 mi.
845 ft.

BELL ATLANTIC-NY
DYKEMAN ST & SHERMAN AVE
NEW YORK, NY 10016
Site 4 of 9 in cluster Q

RCRA NonGen / NLR **1007205744**
NY MANIFEST **NYP000943340**

Relative:
Lower

RCRA NonGen / NLR:

Actual:
20 ft.

Date form received by agency: 01/03/2001
Facility name: BELL ATLANTIC-NY
Facility address: DYKEMAN ST & SHERMAN AVE
NEW YORK, NY 10016-0000
EPA ID: NYP000943340
Mailing address: BELL ATLANTIC-ENV AFFAIRS
221 E 37TH ST 4TH FLR
NEW YORK, NY 10016-0000
Contact: JOHN QUATRALE
Contact address: BELL ATLANTIC-ENV AFFAIRS
NEW YORK, NY 10016-0000
Contact country: US
Contact telephone: 212-338-7141
Contact email: Not reported
EPA Region: 02
Classification: Non-Generator
Description: Handler: Non-Generators do not presently generate hazardous waste

Handler Activities Summary:

U.S. importer of hazardous waste: No
Mixed waste (haz. and radioactive): No
Recycler of hazardous waste: No
Transporter of hazardous waste: No
Treater, storer or disposer of HW: No
Underground injection activity: No
On-site burner exemption: No
Furnace exemption: No
Used oil fuel burner: No
Used oil processor: No
Used oil refiner: No
Used oil fuel marketer to burner: No
Used oil Specification marketer: No
Used oil transfer facility: No
Used oil transporter: No

Historical Generators:

Date form received by agency: 01/02/2001
Site name: BELL ATLANTIC-NY
Classification: Not a generator, verified

Map ID
Direction
Distance
Elevation

MAP FINDINGS

Site

Database(s)

EDR ID Number
EPA ID Number

BELL ATLANTIC-NY (Continued)

1007205744

Date form received by agency: 01/01/2001
Site name: BELL ATLANTIC-NY
Classification: Large Quantity Generator

Violation Status: No violations found

NY MANIFEST:

Country: USA
EPA ID: NJP000943340
Facility Status: Not reported
Location Address 1: JAKE BROWN RD & RT 9
Code: BP
Location Address 2: Not reported
Total Tanks: Not reported
Location City: OLD BRIDGE
Location State: NJ
Location Zip: 08859
Location Zip 4: Not reported

NY MANIFEST:

EPAID: NJP000943340
Mailing Name: OLD BRIDGE HIGH SCHOOL
Mailing Contact: ARTHUR BARNES
Mailing Address 1: JAKE BROWN RD
Mailing Address 2: Not reported
Mailing City: OLD BRIDGE
Mailing State: NJ
Mailing Zip: 08859
Mailing Zip 4: Not reported
Mailing Country: USA
Mailing Phone: 7323604507

NY MANIFEST:

Document ID: NYG1353591
Manifest Status: Not reported
seq: 01
Year: 1999
Trans1 State ID: 50083
Trans2 State ID: Not reported
Generator Ship Date: 03/02/1999
Trans1 Recv Date: 03/02/1999
Trans2 Recv Date: Not reported
TSD Site Recv Date: 03/03/1999
Part A Recv Date: Not reported
Part B Recv Date: Not reported
Generator EPA ID: NJP000943340
Trans1 EPA ID: MOD095038998
Trans2 EPA ID: Not reported
TSDF ID 1: NYD048148175
TSDF ID 2: Not reported
Manifest Tracking Number: Not reported
Import Indicator: Not reported
Export Indicator: Not reported
Discr Quantity Indicator: Not reported
Discr Type Indicator: Not reported
Discr Residue Indicator: Not reported
Discr Partial Reject Indicator: Not reported
Discr Full Reject Indicator: Not reported

Map ID
 Direction
 Distance
 Elevation

MAP FINDINGS

Site

Database(s)

EDR ID Number
 EPA ID Number

BELL ATLANTIC-NY (Continued)

1007205744

Manifest Ref Number: Not reported
 Alt Facility RCRA ID: Not reported
 Alt Facility Sign Date: Not reported
 MGMT Method Type Code: Not reported
 Waste Code: D009 - MERCURY 0.2 MG/L TCLP
 Waste Code: Not reported
 Waste Code: Not reported
 Waste Code: Not reported
 Waste Code: Not reported
 Waste Code: Not reported
 Quantity: 20020
 Units: P - Pounds
 Number of Containers: 001
 Container Type: DF - Fiberboard or plastic drums (glass)
 Handling Method: T Chemical, physical, or biological treatment.
 Specific Gravity: 01.00

[Click this hyperlink](#) while viewing on your computer to access additional NY_MANIFEST: detail in the EDR Site Report.

Q187
ENE
1/8-1/4
0.160 mi.
845 ft.

CON EDISON SERVICE BOX: 46156
DYCKMAN ST & SHERMAN AVE
NEW YORK, NY 10034
Site 5 of 9 in cluster Q

RCRA NonGen / NLR 1016967416
NY MANIFEST NYP004410312

Relative:
Lower

RCRA NonGen / NLR:

Date form received by agency: 01/23/2014
 Facility name: CON EDISON SERVICE BOX: 46156
 Facility address: DYCKMAN ST & SHERMAN AVE
 NEW YORK, NY 10034
 EPA ID: NYP004410312
 Mailing address: IRVING PL, 15TH FL NE
 NEW YORK, NY 10003
 Contact: THOMAS TEELING
 Contact address: Not reported
 Not reported
 Contact country: Not reported
 Contact telephone: 212-460-3770
 Contact email: Not reported
 EPA Region: 02
 Classification: Non-Generator
 Description: Handler: Non-Generators do not presently generate hazardous waste

Actual:
20 ft.

Handler Activities Summary:

U.S. importer of hazardous waste: No
 Mixed waste (haz. and radioactive): No
 Recycler of hazardous waste: No
 Transporter of hazardous waste: No
 Treater, storer or disposer of HW: No
 Underground injection activity: No
 On-site burner exemption: No
 Furnace exemption: No
 Used oil fuel burner: No
 Used oil processor: No
 User oil refiner: No

Map ID
Direction
Distance
Elevation

MAP FINDINGS

Site

Database(s)

EDR ID Number
EPA ID Number

CON EDISON SERVICE BOX: 46156 (Continued)

1016967416

Used oil fuel marketer to burner: No
Used oil Specification marketer: No
Used oil transfer facility: No
Used oil transporter: No

Historical Generators:

Date form received by agency: 12/23/2013
Site name: CON EDISON SERVICE BOX: 46156
Classification: Conditionally Exempt Small Quantity Generator

Violation Status: No violations found

NY MANIFEST:

Country: USA
EPA ID: NYP004410312
Facility Status: Not reported
Location Address 1: NW COR DYCKMAN ST & SHERMAN AVE
Code: BP
Location Address 2: SB 46156
Total Tanks: Not reported
Location City: NEW YORK
Location State: NY
Location Zip: 10034
Location Zip 4: Not reported

NY MANIFEST:

EPAID: NYP004410312
Mailing Name: CON EDISON
Mailing Contact: CON EDISON
Mailing Address 1: 4 IRVING PL 15TH FL
Mailing Address 2: Not reported
Mailing City: NEW YORK
Mailing State: NY
Mailing Zip: 10003
Mailing Zip 4: Not reported
Mailing Country: USA
Mailing Phone: 2124603770

NY MANIFEST:

Document ID: Not reported
Manifest Status: Not reported
seq: Not reported
Year: 2013
Trans1 State ID: NJD003812047
Trans2 State ID: Not reported
Generator Ship Date: 12/23/2013
Trans1 Recv Date: 12/23/2013
Trans2 Recv Date: Not reported
TSD Site Recv Date: 12/23/2013
Part A Recv Date: Not reported
Part B Recv Date: Not reported
Generator EPA ID: NYP004410312
Trans1 EPA ID: Not reported
Trans2 EPA ID: Not reported
TSD ID 1: NJD991291105
TSD ID 2: Not reported
Manifest Tracking Number: 002299561GBF

Map ID
 Direction
 Distance
 Elevation

MAP FINDINGS

Site

Database(s)

EDR ID Number
 EPA ID Number

CON EDISON SERVICE BOX: 46156 (Continued)

1016967416

Import Indicator: N
 Export Indicator: N
 Discr Quantity Indicator: N
 Discr Type Indicator: N
 Discr Residue Indicator: N
 Discr Partial Reject Indicator: N
 Discr Full Reject Indicator: N
 Manifest Ref Number: Not reported
 Alt Facility RCRA ID: Not reported
 Alt Facility Sign Date: Not reported
 MGMT Method Type Code: H110
 Waste Code: Not reported
 Waste Code: Not reported
 Waste Code: Not reported
 Waste Code: Not reported
 Waste Code: Not reported
 Waste Code: Not reported
 Quantity: 200
 Units: P - Pounds
 Number of Containers: 1
 Container Type: TT - Cargo tank, tank trucks
 Handling Method: T Chemical, physical, or biological treatment.
 Specific Gravity: 1
 Waste Code: D008
 Waste Code 1_2: Not reported
 Waste Code 1_3: Not reported
 Waste Code 1_4: Not reported
 Waste Code 1_5: Not reported
 Waste Code 1_6: Not reported

[Click this hyperlink](#) while viewing on your computer to access additional NY_MANIFEST: detail in the EDR Site Report.

Q188
ENE
1/8-1/4
0.160 mi.
845 ft.

BELL ATLANTIC-NY
DYKEMAN ST & SHERMAN AVE
NEW YORK, NY 10016
Site 6 of 9 in cluster Q

FINDS 1007252228
ECHO N/A
NY MANIFEST

Relative:
Lower

FINDS:

Registry ID: 110017246023

Actual:
20 ft.

Environmental Interest/Information System

RCRAInfo is a national information system that supports the Resource Conservation and Recovery Act (RCRA) program through the tracking of events and activities related to facilities that generate, transport, and treat, store, or dispose of hazardous waste. RCRAInfo allows RCRA program staff to track the notification, permit, compliance, and corrective action activities required under RCRA.

[Click this hyperlink](#) while viewing on your computer to access additional FINDS: detail in the EDR Site Report.

ECHO:

Map ID
Direction
Distance
Elevation

MAP FINDINGS

Site

Database(s)

EDR ID Number
EPA ID Number

BELL ATLANTIC-NY (Continued)

1007252228

Envid: 1007252228
Registry ID: 110017246023
DFR URL: <http://echo.epa.gov/detailed-facility-report?fid=110017246023>

NY MANIFEST:

Country: USA
EPA ID: NYP000943340
Facility Status: Not reported
Location Address 1: DYKEMAN ST & SHERMAN AVE
Code: BP
Location Address 2: Not reported
Total Tanks: Not reported
Location City: NEW YORK
Location State: NY
Location Zip: 10016
Location Zip 4: 0000

NY MANIFEST:

EPAID: NYP000943340
Mailing Name: BELL ATLANTIC-NY
Mailing Contact: Not reported
Mailing Address 1: Not reported
Mailing Address 2: Not reported
Mailing City: Not reported
Mailing State: Not reported
Mailing Zip: Not reported
Mailing Zip 4: Not reported
Mailing Country: Not reported
Mailing Phone: Not reported

Q189
ENE
1/8-1/4
0.160 mi.
845 ft.

CON EDISON SERVICE BOX: 46160
DYCKMAN ST & SHERMAN AVE SW
NEW YORK, NY 10034

RCRA NonGen / NLR **1016967418**
NY MANIFEST **NYP004410338**

Site 7 of 9 in cluster Q

Relative:
Lower

RCRA NonGen / NLR:

Date form received by agency: 01/23/2014
Facility name: CON EDISON SERVICE BOX: 46160
Facility address: DYCKMAN ST & SHERMAN AVE SW
COR

Actual:
20 ft.

NEW YORK, NY 10034
EPA ID: NYP004410338
Mailing address: IRVING PL, 15TH FL NE
NEW YORK, NY 10003

Contact: THOMAS TEELING
Contact address: Not reported
Not reported

Contact country: Not reported
Contact telephone: 212-460-3770
Contact email: Not reported

EPA Region: 02

Classification: Non-Generator

Description: Handler: Non-Generators do not presently generate hazardous waste

Handler Activities Summary:

Map ID
Direction
Distance
Elevation

MAP FINDINGS

Site

Database(s)

EDR ID Number
EPA ID Number

CON EDISON SERVICE BOX: 46160 (Continued)

1016967418

U.S. importer of hazardous waste: No
Mixed waste (haz. and radioactive): No
Recycler of hazardous waste: No
Transporter of hazardous waste: No
Treater, storer or disposer of HW: No
Underground injection activity: No
On-site burner exemption: No
Furnace exemption: No
Used oil fuel burner: No
Used oil processor: No
Used oil refiner: No
Used oil fuel marketer to burner: No
Used oil Specification marketer: No
Used oil transfer facility: No
Used oil transporter: No

Historical Generators:

Date form received by agency: 12/23/2013
Site name: CON EDISON SERVICE BOX: 46160
Classification: Conditionally Exempt Small Quantity Generator

Violation Status: No violations found

NY MANIFEST:

Country: USA
EPA ID: NYP004410338
Facility Status: Not reported
Location Address 1: SW COR DYCKMAN ST & SHERMAN AVE
Code: BP
Location Address 2: SB 46160
Total Tanks: Not reported
Location City: NEW YORK
Location State: NY
Location Zip: 10034
Location Zip 4: Not reported

NY MANIFEST:

EPAID: NYP004410338
Mailing Name: CON EDISON
Mailing Contact: CON EDISON
Mailing Address 1: 4 IRVING PL 15TH FL
Mailing Address 2: Not reported
Mailing City: NEW YORK
Mailing State: NY
Mailing Zip: 10003
Mailing Zip 4: Not reported
Mailing Country: USA
Mailing Phone: 2124603770

NY MANIFEST:

Document ID: Not reported
Manifest Status: Not reported
seq: Not reported
Year: 2013
Trans1 State ID: NJD003812047
Trans2 State ID: Not reported
Generator Ship Date: 12/23/2013

Map ID
Direction
Distance
Elevation

MAP FINDINGS

Site

Database(s)

EDR ID Number
EPA ID Number

CON EDISON SERVICE BOX: 46160 (Continued)

1016967418

Trans1 Recv Date: 12/23/2013
Trans2 Recv Date: Not reported
TSD Site Recv Date: 12/23/2013
Part A Recv Date: Not reported
Part B Recv Date: Not reported
Generator EPA ID: NYP004410338
Trans1 EPA ID: Not reported
Trans2 EPA ID: Not reported
TSD ID 1: NJD991291105
TSD ID 2: Not reported
Manifest Tracking Number: 002299563GBF
Import Indicator: N
Export Indicator: N
Discr Quantity Indicator: N
Discr Type Indicator: N
Discr Residue Indicator: N
Discr Partial Reject Indicator: N
Discr Full Reject Indicator: N
Manifest Ref Number: Not reported
Alt Facility RCRA ID: Not reported
Alt Facility Sign Date: Not reported
MGMT Method Type Code: H110
Waste Code: Not reported
Waste Code: Not reported
Waste Code: Not reported
Waste Code: Not reported
Waste Code: Not reported
Waste Code: Not reported
Quantity: 1000
Units: P - Pounds
Number of Containers: 1
Container Type: TT - Cargo tank, tank trucks
Handling Method: T Chemical, physical, or biological treatment.
Specific Gravity: 1
Waste Code: D008
Waste Code 1_2: Not reported
Waste Code 1_3: Not reported
Waste Code 1_4: Not reported
Waste Code 1_5: Not reported
Waste Code 1_6: Not reported

[Click this hyperlink](#) while viewing on your computer to access additional NY_MANIFEST: detail in the EDR Site Report.

S190
NNE
1/8-1/4
0.160 mi.
845 ft.

THAYER CLEANERS
4740 BROADWAY
NEW YORK, NY 10040
Site 6 of 6 in cluster S

RCRA NonGen / NLR 1000441372
FINDS NYD981087877
ECHO
NY MANIFEST

Relative:
Lower

RCRA NonGen / NLR:
Date form received by agency: 01/01/2007
Facility name: THAYER CLEANERS
Facility address: 4740 BROADWAY
NEW YORK, NY 10040-1032
EPA ID: NYD981087877
Mailing address: BROADWAY

Actual:
29 ft.

Map ID
Direction
Distance
Elevation

MAP FINDINGS

Site

Database(s)

EDR ID Number
EPA ID Number

THAYER CLEANERS (Continued)

1000441372

NEW YORK, NY 10034
Contact: Not reported
Contact address: BROADWAY
NEW YORK, NY 10034
Contact country: US
Contact telephone: Not reported
Contact email: Not reported
EPA Region: 02
Classification: Non-Generator
Description: Handler: Non-Generators do not presently generate hazardous waste

Owner/Operator Summary:

Owner/operator name: INDUCK SONG
Owner/operator address: NOT REQUIRED
NOT REQUIRED, WY 99999
Owner/operator country: US
Owner/operator telephone: 212-555-1212
Owner/operator email: Not reported
Owner/operator fax: Not reported
Owner/operator extension: Not reported
Legal status: Private
Owner/Operator Type: Owner
Owner/Op start date: Not reported
Owner/Op end date: Not reported

Owner/operator name: INDUCK SONG
Owner/operator address: NOT REQUIRED
NOT REQUIRED, WY 99999
Owner/operator country: US
Owner/operator telephone: 212-555-1212
Owner/operator email: Not reported
Owner/operator fax: Not reported
Owner/operator extension: Not reported
Legal status: Private
Owner/Operator Type: Operator
Owner/Op start date: Not reported
Owner/Op end date: Not reported

Handler Activities Summary:

U.S. importer of hazardous waste: No
Mixed waste (haz. and radioactive): No
Recycler of hazardous waste: No
Transporter of hazardous waste: No
Treater, storer or disposer of HW: No
Underground injection activity: No
On-site burner exemption: No
Furnace exemption: No
Used oil fuel burner: No
Used oil processor: No
User oil refiner: No
Used oil fuel marketer to burner: No
Used oil Specification marketer: No
Used oil transfer facility: No
Used oil transporter: No

Map ID
Direction
Distance
Elevation

MAP FINDINGS

Site

Database(s)

EDR ID Number
EPA ID Number

THAYER CLEANERS (Continued)

1000441372

Historical Generators:

Date form received by agency: 01/01/2006
Site name: THAYER CLEANERS
Classification: Not a generator, verified

Date form received by agency: 07/08/1999
Site name: THAYER CLEANERS
Classification: Not a generator, verified

Date form received by agency: 07/10/1985
Site name: THAYER CLEANERS
Classification: Large Quantity Generator

Waste code: F002
Waste name: THE FOLLOWING SPENT HALOGENATED SOLVENTS: TETRACHLOROETHYLENE, METHYLENE CHLORIDE, TRICHLOROETHYLENE, 1,1,1-TRICHLOROETHANE, CHLOROBENZENE, 1,1,2-TRICHLORO-1,2,2-TRIFLUOROETHANE, ORTHO-DICHLOROBENZENE, TRICHLOROFLUOROMETHANE, AND 1,1,2, TRICHLOROETHANE; ALL SPENT SOLVENT MIXTURES/BLENDS CONTAINING, BEFORE USE, A TOTAL OF TEN PERCENT OR MORE (BY VOLUME) OF ONE OR MORE OF THE ABOVE HALOGENATED SOLVENTS OR THOSE SOLVENTS LISTED IN F001, F004, AND F005; AND STILL BOTTOMS FROM THE RECOVERY OF THESE SPENT SOLVENTS AND SPENT SOLVENT MIXTURES.

Violation Status: No violations found

FINDS:

Registry ID: 110004398125

Environmental Interest/Information System

RCRAInfo is a national information system that supports the Resource Conservation and Recovery Act (RCRA) program through the tracking of events and activities related to facilities that generate, transport, and treat, store, or dispose of hazardous waste. RCRAInfo allows RCRA program staff to track the notification, permit, compliance, and corrective action activities required under RCRA.

[Click this hyperlink](#) while viewing on your computer to access additional FINDS: detail in the EDR Site Report.

ECHO:

Envid: 1000441372
Registry ID: 110004398125
DFR URL: <http://echo.epa.gov/detailed-facility-report?fid=110004398125>

NY MANIFEST:

Country: USA
EPA ID: NYD981087877
Facility Status: Not reported
Location Address 1: 4740 BRDWY
Code: BP
Location Address 2: Not reported
Total Tanks: Not reported
Location City: NEW YORK

Map ID
Direction
Distance
Elevation

MAP FINDINGS

Site

Database(s)

EDR ID Number
EPA ID Number

THAYER CLEANERS (Continued)

1000441372

Location State: NY
Location Zip: 10034
Location Zip 4: Not reported

NY MANIFEST:
EPAID: NYD981087877
Mailing Name: THAYER CLNRS
Mailing Contact: THAYER CLNRS
Mailing Address 1: 4740 BROADWAY
Mailing Address 2: Not reported
Mailing City: NEW YORK
Mailing State: NY
Mailing Zip: 10034
Mailing Zip 4: Not reported
Mailing Country: USA
Mailing Phone: 2129423038

NY MANIFEST:
Document ID: NJA2152608
Manifest Status: C
seq: Not reported
Year: 1995
Trans1 State ID: S8690
Trans2 State ID: Not reported
Generator Ship Date: 12/11/1995
Trans1 Recv Date: 12/11/1995
Trans2 Recv Date: / /
TSD Site Recv Date: 12/11/1995
Part A Recv Date: 12/22/1995
Part B Recv Date: 12/22/1995
Generator EPA ID: NYD981087877
Trans1 EPA ID: ILD984908202
Trans2 EPA ID: Not reported
TSDF ID 1: NJD000768093
TSDF ID 2: Not reported
Manifest Tracking Number: Not reported
Import Indicator: Not reported
Export Indicator: Not reported
Discr Quantity Indicator: Not reported
Discr Type Indicator: Not reported
Discr Residue Indicator: Not reported
Discr Partial Reject Indicator: Not reported
Discr Full Reject Indicator: Not reported
Manifest Ref Number: Not reported
Alt Facility RCRA ID: Not reported
Alt Facility Sign Date: Not reported
MGMT Method Type Code: Not reported
Waste Code: F002 - HALO SOLV + STILL BOTTOMS FM REC OF SOLV
Waste Code: Not reported
Waste Code: Not reported
Waste Code: Not reported
Waste Code: Not reported
Waste Code: Not reported
Quantity: 00210
Units: P - Pounds
Number of Containers: 003
Container Type: DM - Metal drums, barrels

Map ID
Direction
Distance
Elevation

MAP FINDINGS

Site

Database(s)

EDR ID Number
EPA ID Number

THAYER CLEANERS (Continued)

1000441372

Handling Method: B Incineration, heat recovery, burning.
Specific Gravity: 100

[Click this hyperlink](#) while viewing on your computer to access
93 additional NY_MANIFEST: record(s) in the EDR Site Report.

Q191
East
1/8-1/4
0.162 mi.
853 ft.

CON EDISON SERVICE BOX: 31507
146 DYCKMAN ST OPPOSITE
NEW YORK, NY 10040

RCRA NonGen / NLR 1016450653
NY MANIFEST NYP004296786

Site 8 of 9 in cluster Q

Relative:
Lower

RCRA NonGen / NLR:

Date form received by agency: 04/27/2013

Facility name: CON EDISON SERVICE BOX: 31507

Facility address: 146 DYCKMAN ST OPPOSITE

NEW YORK, NY 10040

EPA ID: NYP004296786

Contact: JUAN RODRIGUEZ

Contact address: Not reported

Contact country: Not reported

Contact telephone: 347-865-5931

Contact email: Not reported

EPA Region: 02

Classification: Non-Generator

Description: Handler: Non-Generators do not presently generate hazardous waste

Actual:
19 ft.

Handler Activities Summary:

U.S. importer of hazardous waste: No

Mixed waste (haz. and radioactive): No

Recycler of hazardous waste: No

Transporter of hazardous waste: No

Treater, storer or disposer of HW: No

Underground injection activity: No

On-site burner exemption: No

Furnace exemption: No

Used oil fuel burner: No

Used oil processor: No

User oil refiner: No

Used oil fuel marketer to burner: No

Used oil Specification marketer: No

Used oil transfer facility: No

Used oil transporter: No

Historical Generators:

Date form received by agency: 03/27/2013

Site name: CON EDISON SERVICE BOX: 31507

Classification: Conditionally Exempt Small Quantity Generator

Violation Status: No violations found

NY MANIFEST:

Country: USA

EPA ID: NYP004296786

Facility Status: Not reported

Map ID
Direction
Distance
Elevation

MAP FINDINGS

Site

Database(s)

EDR ID Number
EPA ID Number

CON EDISON SERVICE BOX: 31507 (Continued)

1016450653

Location Address 1: OPP 146 DYCKMAN ST
Code: BP
Location Address 2: SERV BOX 31507
Total Tanks: Not reported
Location City: NEW YORK
Location State: NY
Location Zip: 10040
Location Zip 4: Not reported

NY MANIFEST:
EPAID: NYP004296786
Mailing Name: CON EDISON
Mailing Contact: CON EDISON
Mailing Address 1: 4 IRVING PL 15TH FL
Mailing Address 2: Not reported
Mailing City: NEW YORK
Mailing State: NY
Mailing Zip: 10003
Mailing Zip 4: Not reported
Mailing Country: USA
Mailing Phone: 2124603770

NY MANIFEST:
Document ID: Not reported
Manifest Status: Not reported
seq: Not reported
Year: 2013
Trans1 State ID: NJ0000027193
Trans2 State ID: Not reported
Generator Ship Date: 03/27/2013
Trans1 Recv Date: 03/27/2013
Trans2 Recv Date: Not reported
TSD Site Recv Date: 03/29/2013
Part A Recv Date: Not reported
Part B Recv Date: Not reported
Generator EPA ID: NYP004296786
Trans1 EPA ID: Not reported
Trans2 EPA ID: Not reported
TSDF ID 1: NJD002200046
TSDF ID 2: Not reported
Manifest Tracking Number: 010841425JJK
Import Indicator: N
Export Indicator: N
Discr Quantity Indicator: N
Discr Type Indicator: N
Discr Residue Indicator: N
Discr Partial Reject Indicator: N
Discr Full Reject Indicator: N
Manifest Ref Number: Not reported
Alt Facility RCRA ID: Not reported
Alt Facility Sign Date: Not reported
MGMT Method Type Code: H110
Waste Code: Not reported
Waste Code: Not reported
Waste Code: Not reported
Waste Code: Not reported
Waste Code: Not reported

Map ID
Direction
Distance
Elevation

MAP FINDINGS

Site

Database(s)

EDR ID Number
EPA ID Number

CON EDISON SERVICE BOX: 31507 (Continued)

1016450653

Waste Code: Not reported
Quantity: 500
Units: P - Pounds
Number of Containers: 1
Container Type: TT - Cargo tank, tank trucks
Handling Method: T Chemical, physical, or biological treatment.
Specific Gravity: 1
Waste Code: D008
Waste Code 1_2: Not reported
Waste Code 1_3: Not reported
Waste Code 1_4: Not reported
Waste Code 1_5: Not reported
Waste Code 1_6: Not reported

[Click this hyperlink](#) while viewing on your computer to access additional NY_MANIFEST: detail in the EDR Site Report.

**M192
SSE
1/8-1/4
0.162 mi.
857 ft.**

**NYC DEPT OF EDUCATION - PS 152M
93 NAGLE AVE
NEW YORK, NY 10040**

**NY MANIFEST S118563946
N/A**

Site 12 of 14 in cluster M

**Relative:
Lower**

NY MANIFEST:
Country: USA
EPA ID: NYR000214643
Facility Status: Not reported
Location Address 1: 93 NAGLE AVE
Code: BP
Location Address 2: Not reported
Total Tanks: Not reported
Location City: NEW YORK
Location State: NY
Location Zip: 10040
Location Zip 4: Not reported

**Actual:
27 ft.**

NY MANIFEST:
EPAID: NYR000214643
Mailing Name: NYC DEPT OF EDUCATION - PS 152M
Mailing Contact: NYC DEPT OF EDUCATION - PS 152M
Mailing Address 1: 93 NAGLE AVE
Mailing Address 2: Not reported
Mailing City: NEW YORK
Mailing State: NY
Mailing Zip: 10040
Mailing Zip 4: Not reported
Mailing Country: USA
Mailing Phone: 7186061076

NY MANIFEST:
Document ID: Not reported
Manifest Status: Not reported
seq: Not reported
Year: 2016
Trans1 State ID: NJD080631369
Trans2 State ID: NJD054126164
Generator Ship Date: 02/25/2016

Map ID
 Direction
 Distance
 Elevation

MAP FINDINGS

Site

Database(s)

EDR ID Number
 EPA ID Number

NYC DEPT OF EDUCATION - PS 152M (Continued)

S118563946

Trans1 Recv Date: 02/25/2016
 Trans2 Recv Date: 03/01/2016
 TSD Site Recv Date: 03/02/2016
 Part A Recv Date: Not reported
 Part B Recv Date: Not reported
 Generator EPA ID: NYR000214643
 Trans1 EPA ID: Not reported
 Trans2 EPA ID: Not reported
 TSDF ID 1: MAC300017498
 TSDF ID 2: Not reported
 Manifest Tracking Number: 000977245VES
 Import Indicator: N
 Export Indicator: N
 Discr Quantity Indicator: N
 Discr Type Indicator: N
 Discr Residue Indicator: N
 Discr Partial Reject Indicator: N
 Discr Full Reject Indicator: N
 Manifest Ref Number: Not reported
 Alt Facility RCRA ID: Not reported
 Alt Facility Sign Date: Not reported
 MGMT Method Type Code: H039
 Waste Code: Not reported
 Waste Code: Not reported
 Waste Code: Not reported
 Waste Code: Not reported
 Waste Code: Not reported
 Waste Code: Not reported
 Quantity: 272
 Units: K - Kilograms (2.2 pounds)
 Number of Containers: 1
 Container Type: DM - Metal drums, barrels
 Handling Method: R Material recovery of more than 75 percent of the total material.
 Specific Gravity: 1
 Waste Code: B004
 Waste Code 1_2: Not reported
 Waste Code 1_3: Not reported
 Waste Code 1_4: Not reported
 Waste Code 1_5: Not reported
 Waste Code 1_6: Not reported

[Click this hyperlink](#) while viewing on your computer to access additional NY_MANIFEST: detail in the EDR Site Report.

**M193
 SSE
 1/8-1/4
 0.162 mi.
 857 ft.**

**P.S. 152 - MANHATTAN M152
 93 NAGLE AVENUE
 NEW YORK, NY 10040
 Site 13 of 14 in cluster M**

**NY AST A100178409
 N/A**

**Relative:
 Lower**

AST:
 Region: STATE
 DEC Region: 2
 Site Status: Active
 Facility Id: 2-606226
 Program Type: PBS
 UTM X: 590361.15983

**Actual:
 27 ft.**

Map ID
Direction
Distance
Elevation

MAP FINDINGS

Site

Database(s)

EDR ID Number
EPA ID Number

P.S. 152 - MANHATTAN M152 (Continued)

A100178409

UTM Y: 4523790.73133
Expiration Date: 07/06/2021
Site Type: School

Affiliation Records:

Site Id: 28090
Affiliation Type: Facility Operator
Company Name: P.S. 152 - MANHATTAN M152
Contact Type: Not reported
Contact Name: CHRISTOPHER SEARA
Address1: Not reported
Address2: Not reported
City: Not reported
State: NN
Zip Code: Not reported
Country Code: 001
Phone: (212) 567-5456
EMail: Not reported
Fax Number: Not reported
Modified By: DAFRANCI
Date Last Modified: 2017-07-31

Site Id: 28090
Affiliation Type: Mail Contact
Company Name: NYC DEPARTMENT OF EDUCATION
Contact Type: Not reported
Contact Name: MUNENDRA SHARMA
Address1: FIELD OPERATIONS-FUEL DIVISION
Address2: 44-36 VERNON BLVD.
City: LONG ISLAND CITY
State: NY
Zip Code: 11101
Country Code: 001
Phone: (718) 349-5752
EMail: MSHARMA@SCHOOLS.NYC.GOV
Fax Number: Not reported
Modified By: DMPOKRZY
Date Last Modified: 2016-12-19

Site Id: 28090
Affiliation Type: Emergency Contact
Company Name: NYC DEPARTMENT OF EDUCATION
Contact Type: Not reported
Contact Name: KEN MAHADEO
Address1: Not reported
Address2: Not reported
City: Not reported
State: NN
Zip Code: Not reported
Country Code: 999
Phone: (646) 210-7918
EMail: Not reported
Fax Number: Not reported
Modified By: DAFRANCI
Date Last Modified: 2016-10-13

Site Id: 28090
Affiliation Type: Facility Owner

Map ID
Direction
Distance
Elevation

MAP FINDINGS

Site

Database(s)

EDR ID Number
EPA ID Number

P.S. 152 - MANHATTAN M152 (Continued)

A100178409

Company Name: NYC DEPARTMENT OF EDUCATION
Contact Type: MANAGER, FUEL DIVISION
Contact Name: MUNENDRA SHARMA
Address1: 44-36 VERNON BLVD.
Address2: Not reported
City: LONG ISLAND CITY
State: NY
Zip Code: 11101
Country Code: 001
Phone: (718) 349-5752
EMail: Not reported
Fax Number: Not reported
Modified By: DAFRANCI
Date Last Modified: 2017-07-31

Tank Info:

Tank Number: 001
Tank Id: 61128
Material Code: 0001
Common Name of Substance: #2 Fuel Oil (On-Site Consumption)

Equipment Records:

J02 - Dispenser - Suction Dispenser
E00 - Piping Secondary Containment - None
G03 - Tank Secondary Containment - Vault (w/o access)
C01 - Pipe Location - Aboveground
I04 - Overfill - Product Level Gauge (A/G)
A00 - Tank Internal Protection - None
B01 - Tank External Protection - Painted/Asphalt Coating
D01 - Pipe Type - Steel/Carbon Steel/Iron
F01 - Pipe External Protection - Painted/Asphalt Coating
K00 - Spill Prevention - None
H06 - Tank Leak Detection - Impervious Barrier/Concrete Pad (A/G)
L00 - Piping Leak Detection - None

Tank Location: 3
Tank Type: Steel/Carbon Steel/Iron
Tank Status: In Service
Pipe Model: Not reported
Install Date: 06/01/1991
Capacity Gallons: 7500
Tightness Test Method: -
Date Test: Not reported
Next Test Date: Not reported
Date Tank Closed: Not reported
Register: True
Modified By: DAFRANCI
Last Modified: 08/23/2017
Material Name: Not reported

Tank Number: 002
Tank Id: 61129
Material Code: 0001
Common Name of Substance: #2 Fuel Oil (On-Site Consumption)

Map ID
Direction
Distance
Elevation

MAP FINDINGS

Site

Database(s)

EDR ID Number
EPA ID Number

P.S. 152 - MANHATTAN M152 (Continued)

A100178409

Equipment Records:

A00 - Tank Internal Protection - None
B01 - Tank External Protection - Painted/Asphalt Coating
D01 - Pipe Type - Steel/Carbon Steel/Iron
F01 - Pipe External Protection - Painted/Asphalt Coating
K00 - Spill Prevention - None
E00 - Piping Secondary Containment - None
G03 - Tank Secondary Containment - Vault (w/o access)
J02 - Dispenser - Suction Dispenser
H06 - Tank Leak Detection - Impervious Barrier/Concrete Pad (A/G)
L00 - Piping Leak Detection - None
C01 - Pipe Location - Aboveground
I04 - Overfill - Product Level Gauge (A/G)

Tank Location: 3
Tank Type: Steel/Carbon Steel/Iron
Tank Status: In Service
Pipe Model: Not reported
Install Date: 06/01/1991
Capacity Gallons: 7500
Tightness Test Method: -
Date Test: Not reported
Next Test Date: Not reported
Date Tank Closed: Not reported
Register: True
Modified By: DAFRANCI
Last Modified: 08/23/2017
Material Name: Not reported

Tank Number: 003
Tank Id: 261376

Equipment Records:

I04 - Overfill - Product Level Gauge (A/G)
C01 - Pipe Location - Aboveground
H06 - Tank Leak Detection - Impervious Barrier/Concrete Pad (A/G)
G01 - Tank Secondary Containment - Diking (Aboveground)
I02 - Overfill - High Level Alarm
K01 - Spill Prevention - Catch Basin
J02 - Dispenser - Suction Dispenser
L01 - Piping Leak Detection - Interstitial - Electronic Monitoring
E12 - Piping Secondary Containment - Double-Walled (AG only)
D01 - Pipe Type - Steel/Carbon Steel/Iron
F01 - Pipe External Protection - Painted/Asphalt Coating
H01 - Tank Leak Detection - Interstitial - Electronic Monitoring
A00 - Tank Internal Protection - None
B01 - Tank External Protection - Painted/Asphalt Coating

Tank Location: 3
Tank Type: Steel/Carbon Steel/Iron
Tank Status: In Service
Pipe Model: Not reported
Install Date: 06/01/1991
Capacity Gallons: 275
Tightness Test Method: -
Date Test: Not reported
Next Test Date: Not reported
Date Tank Closed: Not reported

Map ID
 Direction
 Distance
 Elevation

MAP FINDINGS

Site

Database(s)

EDR ID Number
 EPA ID Number

P.S. 152 - MANHATTAN M152 (Continued)

A100178409

Register: True
 Modified By: DAFRANCI
 Last Modified: 08/23/2017
 Material Name: Not reported

Tank Number: 004
 Tank Id: 270185

Equipment Records:

E12 - Piping Secondary Containment - Double-Walled (AG only)
 G12 - Tank Secondary Containment - Double-Walled (AG only)
 J02 - Dispenser - Suction Dispenser
 L01 - Piping Leak Detection - Interstitial - Electronic Monitoring
 C01 - Pipe Location - Aboveground
 I04 - Overfill - Product Level Gauge (A/G)
 A00 - Tank Internal Protection - None
 B01 - Tank External Protection - Painted/Asphalt Coating
 D01 - Pipe Type - Steel/Carbon Steel/Iron
 F01 - Pipe External Protection - Painted/Asphalt Coating
 H01 - Tank Leak Detection - Interstitial - Electronic Monitoring
 I03 - Overfill - Automatic Shut-Off
 K00 - Spill Prevention - None

Tank Location: 3
 Tank Type: Steel/Carbon Steel/Iron
 Tank Status: In Service
 Pipe Model: Not reported
 Install Date: 06/01/2014
 Capacity Gallons: 100
 Tightness Test Method: -
 Date Test: Not reported
 Next Test Date: Not reported
 Date Tank Closed: Not reported
 Register: True
 Modified By: DAFRANCI
 Last Modified: 08/23/2017
 Material Name: Not reported

M194
SSE
1/8-1/4
0.162 mi.
857 ft.

NYC DEPT OF EDUCATION - PS 152M
93 NAGLE AVE
NEW YORK, NY 10040
Site 14 of 14 in cluster M

RCRA-SQG 1016975004
NYR000214643

Relative:
Lower

RCRA-SQG:
 Date form received by agency: 10/21/2014
 Facility name: NYC DEPT OF EDUCATION - PS 152M
 Facility address: 93 NAGLE AVE
 NEW YORK, NY 10040
 EPA ID: NYR000214643
 Mailing address: THOMSON AVE
 LONG ISLAND CITY, NY 11101
 Contact: ALEXANDER LEMPERS
 Contact address: THOMSON AVE
 LONG ISLAND CITY, NY 11101
 Contact country: US
 Contact telephone: 718-742-8501
 Contact email: ALEMPERT@NYCSCA.ORG

Actual:
27 ft.

Map ID
Direction
Distance
Elevation

MAP FINDINGS

Site

Database(s)

EDR ID Number
EPA ID Number

NYC DEPT OF EDUCATION - PS 152M (Continued)

1016975004

EPA Region: 02
Classification: Small Small Quantity Generator
Description: Handler: generates more than 100 and less than 1000 kg of hazardous waste during any calendar month and accumulates less than 6000 kg of hazardous waste at any time; or generates 100 kg or less of hazardous waste during any calendar month, and accumulates more than 1000 kg of hazardous waste at any time

Owner/Operator Summary:

Owner/operator name: NYC DEPT OF SCHOOL FACILITIES
Owner/operator address: Not reported
Not reported
Owner/operator country: US
Owner/operator telephone: Not reported
Owner/operator email: Not reported
Owner/operator fax: Not reported
Owner/operator extension: Not reported
Legal status: Municipal
Owner/Operator Type: Operator
Owner/Op start date: 01/02/1928
Owner/Op end date: Not reported

Owner/operator name: NYC DEPT OF EDUCATION
Owner/operator address: THOMSON AVE
LONG ISLAND CITY, NY 11101
Owner/operator country: US
Owner/operator telephone: 718-742-8501
Owner/operator email: Not reported
Owner/operator fax: Not reported
Owner/operator extension: Not reported
Legal status: Municipal
Owner/Operator Type: Owner
Owner/Op start date: 01/02/1928
Owner/Op end date: Not reported

Handler Activities Summary:

U.S. importer of hazardous waste: No
Mixed waste (haz. and radioactive): No
Recycler of hazardous waste: No
Transporter of hazardous waste: No
Treater, storer or disposer of HW: No
Underground injection activity: No
On-site burner exemption: No
Furnace exemption: No
Used oil fuel burner: No
Used oil processor: No
User oil refiner: No
Used oil fuel marketer to burner: No
Used oil Specification marketer: No
Used oil transfer facility: No
Used oil transporter: No

. Waste code: B004
. Waste name: B004
. Waste code: B007

Map ID
 Direction
 Distance
 Elevation

MAP FINDINGS

EDR ID Number
 EPA ID Number

NYC DEPT OF EDUCATION - PS 152M (Continued)

1016975004

Waste name: B007
 Violation Status: No violations found

**R195
 ESE
 1/8-1/4
 0.163 mi.
 862 ft.**

**RUBY INTERNATIONAL
 9 THYER ST - APT B12A
 NEW YORK, NY 10034
 Site 4 of 16 in cluster R**

**RCRA-CESQG
 NY MANIFEST 1009399944
 NYR000139089**

**Relative:
 Lower
 Actual:
 21 ft.**

RCRA-CESQG:
 Date form received by agency: 01/01/2007
 Facility name: RUBY INTERNATIONAL
 Facility address: 9 THYER ST - APT B12A
 NEW YORK, NY 10034
 EPA ID: NYR000139089
 Mailing address: VERMILYEA AVE - SUITE #1A
 NEW YORK, NY 10034
 Contact: BOGDAN SZCZUREK
 Contact address: VERMILYEA AVE - SUITE #1A
 NEW YORK, NY 10034
 Contact country: US
 Contact telephone: 718-599-3718
 Contact email: RMCBOB@EARTHLINK.NET
 EPA Region: 02
 Classification: Conditionally Exempt Small Quantity Generator
 Description: Handler: generates 100 kg or less of hazardous waste per calendar month, and accumulates 1000 kg or less of hazardous waste at any time; or generates 1 kg or less of acutely hazardous waste per calendar month, and accumulates at any time: 1 kg or less of acutely hazardous waste; or 100 kg or less of any residue or contaminated soil, waste or other debris resulting from the cleanup of a spill, into or on any land or water, of acutely hazardous waste; or generates 100 kg or less of any residue or contaminated soil, waste or other debris resulting from the cleanup of a spill, into or on any land or water, of acutely hazardous waste during any calendar month, and accumulates at any time: 1 kg or less of acutely hazardous waste; or 100 kg or less of any residue or contaminated soil, waste or other debris resulting from the cleanup of a spill, into or on any land or water, of acutely hazardous waste

Owner/Operator Summary:
 Owner/operator name: RUBY INTERNATIONAL REALTY LLC
 Owner/operator address: VERMILYEA AVE - SUITE #1A
 NEW YORK, NY 10034
 Owner/operator country: US
 Owner/operator telephone: Not reported
 Owner/operator email: Not reported
 Owner/operator fax: Not reported
 Owner/operator extension: Not reported
 Legal status: Private
 Owner/Operator Type: Owner
 Owner/Op start date: 04/05/2006
 Owner/Op end date: Not reported
 Owner/operator name: REGIONAL MANAGEMENT & CONSULTING INC
 Owner/operator address: Not reported
 Not reported

Map ID
Direction
Distance
Elevation

MAP FINDINGS

Site

Database(s)

EDR ID Number
EPA ID Number

RUBY INTERNATIONAL (Continued)

1009399944

Owner/operator country: US
Owner/operator telephone: Not reported
Owner/operator email: Not reported
Owner/operator fax: Not reported
Owner/operator extension: Not reported
Legal status: Private
Owner/Operator Type: Operator
Owner/Op start date: 04/05/2006
Owner/Op end date: Not reported

Handler Activities Summary:

U.S. importer of hazardous waste: No
Mixed waste (haz. and radioactive): No
Recycler of hazardous waste: No
Transporter of hazardous waste: No
Treater, storer or disposer of HW: No
Underground injection activity: No
On-site burner exemption: No
Furnace exemption: No
Used oil fuel burner: No
Used oil processor: No
User oil refiner: No
Used oil fuel marketer to burner: No
Used oil Specification marketer: No
Used oil transfer facility: No
Used oil transporter: No

Historical Generators:

Date form received by agency: 04/12/2006
Site name: RUBY INTERNATIONAL
Classification: Conditionally Exempt Small Quantity Generator

. Waste code: D008
. Waste name: LEAD

Date form received by agency: 04/11/2006
Site name: RUBY INTERNATIONAL
Classification: Conditionally Exempt Small Quantity Generator

Violation Status: No violations found

NY MANIFEST:

Country: USA
EPA ID: NYR000139089
Facility Status: Not reported
Location Address 1: 9 THYER ST APT B12A
Code: BP
Location Address 2: Not reported
Total Tanks: Not reported
Location City: NEW YORK
Location State: NY
Location Zip: Not reported
Location Zip 4: Not reported

NY MANIFEST:

EPAID: NYR000139089
Mailing Name: RUBY INTERNATIONAL REALTY LLC

Map ID
Direction
Distance
Elevation

MAP FINDINGS

Site

Database(s)

EDR ID Number
EPA ID Number

RUBY INTERNATIONAL (Continued)

1009399944

Mailing Contact: N/S
Mailing Address 1: 115 VERMILYEA AVE
Mailing Address 2: Not reported
Mailing City: NEW YORK
Mailing State: NY
Mailing Zip: 10034
Mailing Zip 4: Not reported
Mailing Country: USA
Mailing Phone: 2123040988

NY MANIFEST:

Document ID: NYG5227452
Manifest Status: Not reported
seq: 01
Year: 2006
Trans1 State ID: NYR000815700
Trans2 State ID: NYD049178206
Generator Ship Date: 04/14/2006
Trans1 Recv Date: 04/14/2006
Trans2 Recv Date: 04/24/2006
TSD Site Recv Date: 05/02/2006
Part A Recv Date: Not reported
Part B Recv Date: Not reported
Generator EPA ID: NYR000139089
Trans1 EPA ID: NY83343JE
Trans2 EPA ID: NY70491PA
TSDF ID 1: CDX109000000
TSDF ID 2: Not reported
Manifest Tracking Number: Not reported
Import Indicator: Not reported
Export Indicator: Not reported
Discr Quantity Indicator: Not reported
Discr Type Indicator: Not reported
Discr Residue Indicator: Not reported
Discr Partial Reject Indicator: Not reported
Discr Full Reject Indicator: Not reported
Manifest Ref Number: Not reported
Alt Facility RCRA ID: Not reported
Alt Facility Sign Date: Not reported
MGMT Method Type Code: Not reported
Waste Code: D008 - LEAD 5.0 MG/L TCLP
Waste Code: Not reported
Waste Code: Not reported
Waste Code: Not reported
Waste Code: Not reported
Waste Code: Not reported
Quantity: 00240
Units: P - Pounds
Number of Containers: 001
Container Type: DM - Metal drums, barrels
Handling Method: L Landfill.
Specific Gravity: 01.00

[Click this hyperlink](#) while viewing on your computer to access additional NY_MANIFEST: detail in the EDR Site Report.

Map ID
Direction
Distance
Elevation

MAP FINDINGS

Site

Database(s)

EDR ID Number
EPA ID Number

O196
South
1/8-1/4
0.163 mi.
863 ft.

CON EDISON SERVICE BOX 39440
60-64 NAGLE AVE S OF ELLWOOD ST
NEW YORK, NY 10040

RCRA NonGen / NLR
NJ MANIFEST
NY MANIFEST

1014918439
NYP004220539

Site 14 of 14 in cluster O

Relative:
Lower

RCRA NonGen / NLR:

Date form received by agency: 12/22/2010

Facility name: CON EDISON SERVICE BOX 39440

Facility address: 60-64 NAGLE AVE S OF ELLWOOD ST

FRONT OF
NEW YORK, NY 10040

EPA ID: NYP004220539

Mailing address: IRVING PL RM 828
NEW YORK, NY 10003

Contact: MEGAN KUDLACK

Contact address: Not reported

Not reported

Contact country: Not reported

Contact telephone: 212-427-1277

Contact email: Not reported

EPA Region: 02

Classification: Non-Generator

Description: Handler: Non-Generators do not presently generate hazardous waste

Handler Activities Summary:

U.S. importer of hazardous waste: No

Mixed waste (haz. and radioactive): No

Recycler of hazardous waste: No

Transporter of hazardous waste: No

Treater, storer or disposer of HW: No

Underground injection activity: No

On-site burner exemption: No

Furnace exemption: No

Used oil fuel burner: No

Used oil processor: No

User oil refiner: No

Used oil fuel marketer to burner: No

Used oil Specification marketer: No

Used oil transfer facility: No

Used oil transporter: No

Historical Generators:

Date form received by agency: 11/22/2010

Site name: CON EDISON SERVICE BOX 39440

Classification: Conditionally Exempt Small Quantity Generator

Violation Status: No violations found

NJ MANIFEST:

EPA Id: NYP004220539

Mail Address: IRVING PL RM 828

Mail City/State/Zip: NEW YORK, NY 10003

Facility Phone: Not reported

Emergency Phone: Not reported

Contact: MEGAN KUDLACK

Comments: Not reported

SIC Code: Not reported

County: NY061

Map ID
Direction
Distance
Elevation

MAP FINDINGS

Site

Database(s)

EDR ID Number
EPA ID Number

CON EDISON SERVICE BOX 39440 (Continued)

1014918439

Municipal:	Not reported
Previous EPA Id:	Not reported
Gen Flag:	Not reported
Trans Flag:	Not reported
TSDf Flag:	Not reported
Name Change:	Not reported
Date Change:	Not reported
Manifest:	
Manifest Number:	001057883GBF
EPA ID:	NYP004220539
Date Shipped:	11/22/2010
TSDf EPA ID:	NJD002200046
Transporter EPA ID:	NJ0000027193
Transporter 2 EPA ID:	Not reported
Transporter 3 EPA ID:	Not reported
Transporter 4 EPA ID:	Not reported
Transporter 5 EPA ID:	Not reported
Transporter 6 EPA ID:	Not reported
Transporter 7 EPA ID:	Not reported
Transporter 8 EPA ID:	Not reported
Transporter 9 EPA ID:	Not reported
Transporter 10 EPA ID:	Not reported
Date Trans1 Transported Waste:	11/22/2010
Date Trans2 Transported Waste:	Not reported
Date Trans3 Transported Waste:	Not reported
Date Trans4 Transported Waste:	Not reported
Date Trans5 Transported Waste:	Not reported
Date Trans6 Transported Waste:	Not reported
Date Trans7 Transported Waste:	Not reported
Date Trans8 Transported Waste:	Not reported
Date Trans9 Transported Waste:	Not reported
Date Trans10 Transported Waste:	Not reported
Date TSDf Received Waste:	11/23/2010
TSDf EPA Facility Name:	Not reported
QTY Units:	Not reported
Transporter SEQ ID:	Not reported
Transporter-1 Date:	Not reported
Waste SEQ ID:	Not reported
Waste Type Code 2:	Not reported
Waste Type Code 3:	Not reported
Waste Type Code 4:	Not reported
Waste Type Code 5:	Not reported
Waste Type Code 6:	Not reported
Date Accepted:	Not reported
Manifest Discrepancy Type:	Not reported
Data Entry Number:	Not reported
Was Load Rejectedd:	NEW YORK, NY 10003
Reason Load Was Rejected:	Not reported
Waste:	
Manifest Year:	Not reported
Waste Code:	D008
Hand Code:	H111
Quantity:	3000 P

Map ID
Direction
Distance
Elevation

MAP FINDINGS

Site

Database(s)

EDR ID Number
EPA ID Number

CON EDISON SERVICE BOX 39440 (Continued)

1014918439

NY MANIFEST:

Country: USA
EPA ID: NYP004220539
Facility Status: Not reported
Location Address 1: F/O 60-64 NAGLE AVE SOUTH OF E
Code: BP
Location Address 2: LLWOOD ST
Total Tanks: Not reported
Location City: NEW YORK
Location State: NY
Location Zip: 10040
Location Zip 4: Not reported

NY MANIFEST:

EPAID: NYP004220539
Mailing Name: CONSOLIDATED EDISON
Mailing Contact: THOMAS TEELING
Mailing Address 1: 4 IRVING PL RM 828
Mailing Address 2: Not reported
Mailing City: NEW YORK
Mailing State: NY
Mailing Zip: 10003
Mailing Zip 4: Not reported
Mailing Country: USA
Mailing Phone: 2124603770

NY MANIFEST:

Document ID: Not reported
Manifest Status: Not reported
seq: Not reported
Year: 2010
Trans1 State ID: NJ0000027193
Trans2 State ID: Not reported
Generator Ship Date: 11/22/2010
Trans1 Recv Date: 11/22/2010
Trans2 Recv Date: Not reported
TSD Site Recv Date: 11/23/2010
Part A Recv Date: Not reported
Part B Recv Date: Not reported
Generator EPA ID: NYP004220539
Trans1 EPA ID: Not reported
Trans2 EPA ID: Not reported
TSD ID 1: NJD002200046
TSD ID 2: Not reported
Manifest Tracking Number: 001057883GBF
Import Indicator: N
Export Indicator: N
Discr Quantity Indicator: N
Discr Type Indicator: N
Discr Residue Indicator: N
Discr Partial Reject Indicator: N
Discr Full Reject Indicator: N
Manifest Ref Number: Not reported
Alt Facility RCRA ID: Not reported
Alt Facility Sign Date: Not reported
MGMT Method Type Code: H111
Waste Code: Not reported

Map ID
 Direction
 Distance
 Elevation

MAP FINDINGS

Site

Database(s)

EDR ID Number
 EPA ID Number

CON EDISON SERVICE BOX 39440 (Continued)

1014918439

Waste Code: Not reported
 Waste Code: Not reported
 Waste Code: Not reported
 Waste Code: Not reported
 Waste Code: Not reported
 Quantity: 3000.0
 Units: P - Pounds
 Number of Containers: 1.0
 Container Type: TT - Cargo tank, tank trucks
 Handling Method: T Chemical, physical, or biological treatment.
 Specific Gravity: 1.0
 Waste Code: D008
 Waste Code 1_2: Not reported
 Waste Code 1_3: Not reported
 Waste Code 1_4: Not reported
 Waste Code 1_5: Not reported
 Waste Code 1_6: Not reported

[Click this hyperlink](#) while viewing on your computer to access additional NY_MANIFEST: detail in the EDR Site Report.

R197
SE
1/8-1/4
0.164 mi.
866 ft.

ONE ARDEN PARTNERS, L.P.
ONE ARDEN STREET
NEW YORK, NY 10040
Site 5 of 16 in cluster R

NY AST **U003385791**
N/A

Relative:
Lower

AST:
 Region: STATE
 DEC Region: 2
 Site Status: Active
 Facility Id: 2-158992
 Program Type: PBS
 UTM X: 590508.99521
 UTM Y: 4523899.87850
 Expiration Date: 04/15/2022
 Site Type: Apartment Building/Office Building

Actual:
27 ft.

Affiliation Records:
 Site Id: 5352
 Affiliation Type: Facility Owner
 Company Name: ONE ARDEN PARTNERS, L.P.
 Contact Type: OWNER
 Contact Name: MARK SCHARPMAN
 Address1: 111 NO. CENTRAL PARK AVENUE, SUITE 400
 Address2: Not reported
 City: HARTSDALE
 State: NY
 Zip Code: 10530
 Country Code: 001
 Phone: (914) 517-8800
 EMail: Not reported
 Fax Number: Not reported
 Modified By: MSBAPTIS
 Date Last Modified: 2012-01-30

Site Id: 5352

Map ID
Direction
Distance
Elevation

MAP FINDINGS

Site

Database(s)

EDR ID Number
EPA ID Number

ONE ARDEN PARTNERS, L.P. (Continued)

U003385791

Affiliation Type: Mail Contact
Company Name: ONE ARDEN PARTNERS, LP
Contact Type: Not reported
Contact Name: Not reported
Address1: 111 NO. CENTRAL PARK AVENUE
Address2: SUITE 400
City: HARTSDALE
State: NY
Zip Code: 10530
Country Code: 001
Phone: (914) 517-8800
EMail: REPAIRS@APTSNY.COM
Fax Number: Not reported
Modified By: DMPOKRZY
Date Last Modified: 2017-06-02

Site Id: 5352
Affiliation Type: Facility Operator
Company Name: ONE ARDEN PARTNERS, L.P.
Contact Type: Not reported
Contact Name: FELIX BALBUENA
Address1: Not reported
Address2: Not reported
City: Not reported
State: NN
Zip Code: Not reported
Country Code: 001
Phone: (914) 438-6936
EMail: Not reported
Fax Number: Not reported
Modified By: MSBAPTIS
Date Last Modified: 2012-01-30

Site Id: 5352
Affiliation Type: Emergency Contact
Company Name: ONE ARDEN PARTNERS, L.P.
Contact Type: Not reported
Contact Name: REYES MARTE
Address1: Not reported
Address2: Not reported
City: Not reported
State: NN
Zip Code: Not reported
Country Code: 999
Phone: (914) 438-3901
EMail: Not reported
Fax Number: Not reported
Modified By: MSBAPTIS
Date Last Modified: 2012-01-30

Tank Info:

Tank Number: 001
Tank Id: 8561
Material Code: 0002
Common Name of Substance: #4 Fuel Oil (On-Site Consumption)

Map ID
Direction
Distance
Elevation

MAP FINDINGS

Site

Database(s)

EDR ID Number
EPA ID Number

ONE ARDEN PARTNERS, L.P. (Continued)

U003385791

Equipment Records:

J02 - Dispenser - Suction Dispenser
L09 - Piping Leak Detection - Exempt Suction Piping
G03 - Tank Secondary Containment - Vault (w/o access)
H04 - Tank Leak Detection - Groundwater Well
B00 - Tank External Protection - None
C00 - Pipe Location - No Piping
F00 - Pipe External Protection - None
A00 - Tank Internal Protection - None
D01 - Pipe Type - Steel/Carbon Steel/Iron
I04 - Overfill - Product Level Gauge (A/G)

Tank Location: 1
Tank Type: Steel/Carbon Steel/Iron
Tank Status: In Service
Pipe Model: Not reported
Install Date: 01/01/1935
Capacity Gallons: 5000
Tightness Test Method: NN
Date Test: Not reported
Next Test Date: Not reported
Date Tank Closed: Not reported
Register: True
Modified By: DMPOKRZY
Last Modified: 06/02/2017
Material Name: Not reported

R198 2-12 THAYER STREET
ESE 140-146 NAGLE AVE
1/8-1/4 NEW YORK, NY 10040
0.166 mi.
875 ft. Site 6 of 16 in cluster R

NY AST A100291698
N/A

Relative:
Lower

AST:

Region: STATE
DEC Region: 2
Site Status: Unregulated/Closed
Facility Id: 2-607443
Program Type: PBS
UTM X: 590519.31768
UTM Y: 4523905.67381
Expiration Date: N/A
Site Type: Apartment Building/Office Building

Actual:
20 ft.

Affiliation Records:

Site Id: 29295
Affiliation Type: Facility Owner
Company Name: 2 THAYER STREET REALTY CORP
Contact Type: OWNER
Contact Name: SUSAN MOY
Address1: P.O. BOX 290464
Address2: Not reported
City: BROOKLYN
State: NY
Zip Code: 11229-0464
Country Code: 001
Phone: (718) 998-3867
EMail: Not reported
Fax Number: Not reported

Map ID
Direction
Distance
Elevation

MAP FINDINGS

Site

Database(s)

EDR ID Number
EPA ID Number

2-12 THAYER STREET (Continued)

A100291698

Modified By: DXLIVING
Date Last Modified: 2007-02-09

Site Id: 29295
Affiliation Type: Mail Contact
Company Name: 2 THAYER STREET REALTY CORP
Contact Type: OWNER
Contact Name: SUSAN MOY
Address1: P.O. BOX 290464
Address2: Not reported
City: BROOKLYN
State: NY
Zip Code: 11229-0464
Country Code: 001
Phone: (718) 998-3867
EMail: Not reported
Fax Number: Not reported
Modified By: DXLIVING
Date Last Modified: 2007-02-09

Site Id: 29295
Affiliation Type: Facility Operator
Company Name: 2-12 THAYER STREET
Contact Type: Not reported
Contact Name: EDDY JAVIER
Address1: Not reported
Address2: Not reported
City: Not reported
State: NN
Zip Code: Not reported
Country Code: 001
Phone: (212) 694-1181
EMail: Not reported
Fax Number: Not reported
Modified By: DXLIVING
Date Last Modified: 2007-02-09

Site Id: 29295
Affiliation Type: Emergency Contact
Company Name: 2 THAYER STREET REALTY CORP
Contact Type: Not reported
Contact Name: SUSAN MOY
Address1: Not reported
Address2: Not reported
City: Not reported
State: NN
Zip Code: Not reported
Country Code: 001
Phone: (718) 998-3867
EMail: Not reported
Fax Number: Not reported
Modified By: TRANSLAT
Date Last Modified: 2004-03-04

Tank Info:

Tank Number: 001

Map ID
 Direction
 Distance
 Elevation

MAP FINDINGS

Site

Database(s)

EDR ID Number
 EPA ID Number

2-12 THAYER STREET (Continued)

A100291698

Tank Id: 62975
 Material Code: 0003
 Common Name of Substance: #6 Fuel Oil (On-Site Consumption)

Equipment Records:

A00 - Tank Internal Protection - None
 D01 - Pipe Type - Steel/Carbon Steel/Iron
 B00 - Tank External Protection - None
 F00 - Pipe External Protection - None
 J01 - Dispenser - Pressurized Dispenser
 C03 - Pipe Location - Aboveground/Underground Combination
 G00 - Tank Secondary Containment - None
 H00 - Tank Leak Detection - None
 I02 - Overfill - High Level Alarm

Tank Location: 1
 Tank Type: Steel/Carbon Steel/Iron
 Tank Status: Closed - Removed
 Pipe Model: Not reported
 Install Date: 06/17/1925
 Capacity Gallons: 4000
 Tightness Test Method: NN
 Date Test: Not reported
 Next Test Date: Not reported
 Date Tank Closed: 09/20/2011
 Register: True
 Modified By: NRLOMBAR
 Last Modified: 04/14/2017
 Material Name: Not reported

T199
SSW
1/8-1/4
0.168 mi.
889 ft.

WOODS MGT. MAPLEWOOD REALTY CO
4580 BROADWAY
NEW YORK, NY 10040
Site 1 of 9 in cluster T

NY AST **A100193993**
N/A

Relative:
Lower

AST:
 Region: STATE
 DEC Region: 2
 Site Status: Active
 Facility Id: 2-454362
 Program Type: PBS
 UTM X: 590125.95032
 UTM Y: 4523762.51588
 Expiration Date: 10/14/2018
 Site Type: Apartment Building/Office Building

Actual:
33 ft.

Affiliation Records:

Site Id: 19938
 Affiliation Type: Facility Owner
 Company Name: MAPLEWOOD REALTY LLC
 Contact Type: AGENT
 Contact Name: ANDREW GOLDBERG
 Address1: 3333 NEW HYDE PARK ROAD, STE 411
 Address2: Not reported
 City: NEW HYDE PARK
 State: NY
 Zip Code: 11042
 Country Code: 001

Map ID
Direction
Distance
Elevation

MAP FINDINGS

Site

Database(s)

EDR ID Number
EPA ID Number

WOODS MGT. MAPLEWOOD REALTY CO (Continued)

A100193993

Phone: (516) 374-7000
EMail: Not reported
Fax Number: Not reported
Modified By: NRLOMBAR
Date Last Modified: 2011-03-07

Site Id: 19938
Affiliation Type: Mail Contact
Company Name: WOODS MANAGEMENT
Contact Type: Not reported
Contact Name: ANDREW GOLDBERG
Address1: 3333 NEW HYDE PARK ROAD
Address2: SUITE 411
City: NEW HYDE PARK
State: NY
Zip Code: 11042
Country Code: 001
Phone: (516) 374-7000
EMail: Not reported
Fax Number: Not reported
Modified By: NRLOMBAR
Date Last Modified: 2011-03-07

Site Id: 19938
Affiliation Type: Facility Operator
Company Name: WOODS MGT. MAPLEWOOD REALTY CO
Contact Type: Not reported
Contact Name: ADAM DIAZ
Address1: Not reported
Address2: Not reported
City: Not reported
State: NN
Zip Code: Not reported
Country Code: 001
Phone: (212) 567-2304
EMail: Not reported
Fax Number: Not reported
Modified By: MSBAPTIS
Date Last Modified: 2008-10-21

Site Id: 19938
Affiliation Type: Emergency Contact
Company Name: MAPLEWOOD REALTY LLC
Contact Type: Not reported
Contact Name: ANDREW GOLDBERG
Address1: Not reported
Address2: Not reported
City: Not reported
State: NN
Zip Code: Not reported
Country Code: 999
Phone: (516) 374-7000
EMail: Not reported
Fax Number: Not reported
Modified By: NRLOMBAR
Date Last Modified: 2011-03-07

Map ID
Direction
Distance
Elevation

MAP FINDINGS

Site

Database(s)

EDR ID Number
EPA ID Number

WOODS MGT. MAPLEWOOD REALTY CO (Continued)

A100193993

Tank Info:

Tank Number: 002
Tank Id: 35809
Material Code: 0003
Common Name of Substance: #6 Fuel Oil (On-Site Consumption)

Equipment Records:

B05 - Tank External Protection - Jacketed
K00 - Spill Prevention - None
D01 - Pipe Type - Steel/Carbon Steel/Iron
A00 - Tank Internal Protection - None
L09 - Piping Leak Detection - Exempt Suction Piping
E00 - Piping Secondary Containment - None
H00 - Tank Leak Detection - None
J02 - Dispenser - Suction Dispenser
F03 - Pipe External Protection - Original Impressed Current
I04 - Overfill - Product Level Gauge (A/G)
C01 - Pipe Location - Aboveground
G01 - Tank Secondary Containment - Diking (Aboveground)

Tank Location: 3
Tank Type: Steel/Carbon Steel/Iron
Tank Status: In Service
Pipe Model: Not reported
Install Date: 01/01/1996
Capacity Gallons: 6000
Tightness Test Method: NN
Date Test: Not reported
Next Test Date: Not reported
Date Tank Closed: Not reported
Register: True
Modified By: MSBAPTIS
Last Modified: 04/14/2017
Material Name: Not reported

T200
SSW
1/8-1/4
0.168 mi.
889 ft.

CON EDISON SERVICE BOX: 27967
4580 BROADWAY
NEW YORK, NY 10040

RCRA-CESQG 1016144271
NY MANIFEST NYP004270609

Site 2 of 9 in cluster T

Relative:
Lower

RCRA-CESQG:
Date form received by agency: 09/25/2012
Facility name: CON EDISON SERVICE BOX: 27967
Facility address: 4580 BROADWAY
NEW YORK, NY 10040
EPA ID: NYP004270609
Mailing address: IRVING PL, RM 828
NEW YORK, NY 10003
Contact: STEVEN ALVARADO
Contact address: Not reported
Not reported
Contact country: Not reported
Contact telephone: 212-466-8413
Contact email: Not reported
EPA Region: 02
Classification: Conditionally Exempt Small Quantity Generator

Actual:
33 ft.

Map ID
Direction
Distance
Elevation

MAP FINDINGS

Site

Database(s)

EDR ID Number
EPA ID Number

CON EDISON SERVICE BOX: 27967 (Continued)

1016144271

Description: Handler: generates 100 kg or less of hazardous waste per calendar month, and accumulates 1000 kg or less of hazardous waste at any time; or generates 1 kg or less of acutely hazardous waste per calendar month, and accumulates at any time: 1 kg or less of acutely hazardous waste; or 100 kg or less of any residue or contaminated soil, waste or other debris resulting from the cleanup of a spill, into or on any land or water, of acutely hazardous waste; or generates 100 kg or less of any residue or contaminated soil, waste or other debris resulting from the cleanup of a spill, into or on any land or water, of acutely hazardous waste during any calendar month, and accumulates at any time: 1 kg or less of acutely hazardous waste; or 100 kg or less of any residue or contaminated soil, waste or other debris resulting from the cleanup of a spill, into or on any land or water, of acutely hazardous waste

Handler Activities Summary:

U.S. importer of hazardous waste: No
Mixed waste (haz. and radioactive): No
Recycler of hazardous waste: No
Transporter of hazardous waste: No
Treater, storer or disposer of HW: No
Underground injection activity: No
On-site burner exemption: No
Furnace exemption: No
Used oil fuel burner: No
Used oil processor: No
Used oil refiner: No
Used oil fuel marketer to burner: No
Used oil Specification marketer: No
Used oil transfer facility: No
Used oil transporter: No

Violation Status: No violations found

NY MANIFEST:

Country: USA
EPA ID: NYP004270609
Facility Status: Not reported
Location Address 1: F/O 4580 BROADWAY
Code: BP
Location Address 2: SERV BOX 28137
Total Tanks: Not reported
Location City: NEW YORK
Location State: NY
Location Zip: 10040
Location Zip 4: Not reported

NY MANIFEST:

EPAID: NYP004270609
Mailing Name: CON EDISON
Mailing Contact: TOM TEELING
Mailing Address 1: 4 IRVING PLACE - 15TH FLOOR
Mailing Address 2: Not reported
Mailing City: NEW YORK
Mailing State: NY
Mailing Zip: 10003
Mailing Zip 4: Not reported
Mailing Country: USA

Map ID
Direction
Distance
Elevation

MAP FINDINGS

Site

Database(s)

EDR ID Number
EPA ID Number

CON EDISON SERVICE BOX: 27967 (Continued)

1016144271

Mailing Phone: 2124603770

NY MANIFEST:

Document ID: Not reported
Manifest Status: Not reported
seq: Not reported
Year: 2012
Trans1 State ID: NJ0000027193
Trans2 State ID: Not reported
Generator Ship Date: 09/25/2012
Trans1 Recv Date: 09/25/2012
Trans2 Recv Date: Not reported
TSD Site Recv Date: 09/25/2012
Part A Recv Date: Not reported
Part B Recv Date: Not reported
Generator EPA ID: NYP004270609
Trans1 EPA ID: Not reported
Trans2 EPA ID: Not reported
TSD ID 1: NJD002200046
TSD ID 2: Not reported
Manifest Tracking Number: 009209605JJK
Import Indicator: N
Export Indicator: N
Discr Quantity Indicator: N
Discr Type Indicator: N
Discr Residue Indicator: N
Discr Partial Reject Indicator: N
Discr Full Reject Indicator: N
Manifest Ref Number: Not reported
Alt Facility RCRA ID: Not reported
Alt Facility Sign Date: Not reported
MGMT Method Type Code: H111
Waste Code: Not reported
Waste Code: Not reported
Waste Code: Not reported
Waste Code: Not reported
Waste Code: Not reported
Waste Code: Not reported
Quantity: 1000.0
Units: P - Pounds
Number of Containers: 1.0
Container Type: TT - Cargo tank, tank trucks
Handling Method: T Chemical, physical, or biological treatment.
Specific Gravity: 1.0
Waste Code: D008
Waste Code 1_2: Not reported
Waste Code 1_3: Not reported
Waste Code 1_4: Not reported
Waste Code 1_5: Not reported
Waste Code 1_6: Not reported

[Click this hyperlink](#) while viewing on your computer to access additional NY_MANIFEST: detail in the EDR Site Report.

Map ID
Direction
Distance
Elevation

MAP FINDINGS

Site

Database(s)

EDR ID Number
EPA ID Number

T201
SSW
1/8-1/4
0.168 mi.
889 ft.

CON EDISON SERVICE BOX: 27967
4580 BROADWAY
NEW YORK, NY 10040
Site 3 of 9 in cluster T

NJ MANIFEST S117986461
N/A

Relative:
Lower

NJ MANIFEST:
EPA Id: NYP004270609
Mail Address: IRVING PL, RM 828
Mail City/State/Zip: NEW YORK, NY 10003
Facility Phone: Not reported
Emergency Phone: Not reported
Contact: STEVEN ALVARADO
Comments: Not reported
SIC Code: Not reported
County: NY061
Municipal: Not reported
Previous EPA Id: Not reported
Gen Flag: Not reported
Trans Flag: Not reported
TSDF Flag: Not reported
Name Change: Not reported
Date Change: Not reported

Actual:
33 ft.

Manifest:
Manifest Number: 009209605JJK
EPA ID: NYP004270609
Date Shipped: 9/25/2012
TSDF EPA ID: NJD002200046
Transporter EPA ID: NJ0000027193
Transporter 2 EPA ID: Not reported
Transporter 3 EPA ID: Not reported
Transporter 4 EPA ID: Not reported
Transporter 5 EPA ID: Not reported
Transporter 6 EPA ID: Not reported
Transporter 7 EPA ID: Not reported
Transporter 8 EPA ID: Not reported
Transporter 9 EPA ID: Not reported
Transporter 10 EPA ID: Not reported
Date Trans1 Transported Waste: Not reported
Date Trans2 Transported Waste: Not reported
Date Trans3 Transported Waste: Not reported
Date Trans4 Transported Waste: Not reported
Date Trans5 Transported Waste: Not reported
Date Trans6 Transported Waste: Not reported
Date Trans7 Transported Waste: Not reported
Date Trans8 Transported Waste: Not reported
Date Trans9 Transported Waste: Not reported
Date Trans10 Transported Waste: Not reported
Date TSDF Received Waste: Not reported
TSDF EPA Facility Name: Not reported
QTY Units: Not reported
Transporter SEQ ID: Not reported
Transporter-1 Date: Not reported
Waste SEQ ID: Not reported
Waste Type Code 2: Not reported
Waste Type Code 3: Not reported
Waste Type Code 4: Not reported
Waste Type Code 5: Not reported
Waste Type Code 6: Not reported

Map ID
 Direction
 Distance
 Elevation

MAP FINDINGS

Site

Database(s)

EDR ID Number
 EPA ID Number

CON EDISON SERVICE BOX: 27967 (Continued)

S117986461

Date Accepted: Not reported
 Manifest Discrepancy Type: Not reported
 Data Entry Number: Not reported
 Was Load Rejected: NEW YORK, NY 10003
 Reason Load Was Rejected: Not reported

Waste:

Manifest Year: Not reported
 Waste Code: D008
 Hand Code: Not reported
 Quantity: 1,000.00 Pounds

T202
SSW
1/8-1/4
0.168 mi.
889 ft.

4580 BROADWAY/MANHATTAN
4580 BROADWAY
NEW YORK CITY, NY
Site 4 of 9 in cluster T

NY LTANKS **S100168191**
N/A

Relative:
Lower

LTANKS:

Facility ID: 9011162
 Site ID: 139258
 Closed Date: 1995-05-25
 Spill Number: 9011162
 Spill Date: 1991-01-22
 Spill Cause: Tank Failure
 Spill Source: Commercial/Industrial
 Spill Class: B3
 Cleanup Ceased: 1995-05-25
 SWIS: 3101
 Investigator: WILSON
 Referred To: Not reported
 Reported to Dept: 1991-01-22
 CID: Not reported
 Water Affected: Not reported
 Spill Notifier: Other
 Last Inspection: Not reported
 Recommended Penalty: False
 Meets Standard: True
 UST Involvement: False
 Remediation Phase: 0
 Date Entered In Computer: 1991-01-29
 Spill Record Last Update: 1995-05-25
 Spiller Name: Not reported
 Spiller Company: WOOD MGNT CO
 Spiller Address: Not reported
 Spiller County: 001
 Spiller Contact: Not reported
 Spiller Phone: Not reported
 Spiller Extention: Not reported
 DEC Region: 2
 DER Facility ID: 118968
 DEC Memo: ""
 Remarks: "5K TANK, TANK LOCATED IN BASEMENT ON CONCRETE FLOOR,NO DRAINS, VAC TRUCK & CREW ENROUTE,TO PUMP TANK."

Actual:
33 ft.

Map ID
Direction
Distance
Elevation

MAP FINDINGS

Site

Database(s)

EDR ID Number
EPA ID Number

4580 BROADWAY/MANHATTAN (Continued)

S100168191

All Materials:
Site ID: 139258
Operable Unit ID: 951347
Operable Unit: 01
Material ID: 427719
Material Code: 0003A
Material Name: #6 fuel oil
Case No.: Not reported
Material FA: Petroleum
Quantity: 100.00
Units: G
Recovered: .00
Oxygenate: Not reported

U203
SE
1/8-1/4
0.169 mi.
893 ft.

CON EDISON
NAGLE AVE & ARDEN AVE
NEW YORK, NY 10040

NY MANIFEST S117537714
N/A

Site 1 of 6 in cluster U

Relative:
Lower

NY MANIFEST:
Country: USA
EPA ID: NYP004703054
Facility Status: Not reported
Location Address 1: NAGLE AVE & ARDEN AVE
Code: BP
Location Address 2: TM 2235
Total Tanks: Not reported
Location City: NEW YORK
Location State: NY
Location Zip: 10040
Location Zip 4: Not reported

Actual:
28 ft.

NY MANIFEST:
EPAID: NYP004703054
Mailing Name: CON EDISON
Mailing Contact: TOM TEELING
Mailing Address 1: 4 IRVING PL 15TH FL
Mailing Address 2: Not reported
Mailing City: NEW YORK
Mailing State: NY
Mailing Zip: 10003
Mailing Zip 4: Not reported
Mailing Country: USA
Mailing Phone: 2124603770

NY MANIFEST:
Document ID: Not reported
Manifest Status: Not reported
seq: Not reported
Year: 2014
Trans1 State ID: NJD003812047
Trans2 State ID: NJD003812047
Generator Ship Date: 12/05/2014
Trans1 Recv Date: 12/05/2014
Trans2 Recv Date: 12/08/2014

Map ID
 Direction
 Distance
 Elevation

MAP FINDINGS

Site

Database(s)

EDR ID Number
 EPA ID Number

CON EDISON (Continued)

S117537714

TSD Site Recv Date: 12/08/2014
 Part A Recv Date: Not reported
 Part B Recv Date: Not reported
 Generator EPA ID: NYP004703054
 Trans1 EPA ID: Not reported
 Trans2 EPA ID: Not reported
 TSD ID 1: NJD991291105
 TSD ID 2: Not reported
 Manifest Tracking Number: 002610001GBF
 Import Indicator: N
 Export Indicator: N
 Discr Quantity Indicator: N
 Discr Type Indicator: N
 Discr Residue Indicator: N
 Discr Partial Reject Indicator: N
 Discr Full Reject Indicator: N
 Manifest Ref Number: Not reported
 Alt Facility RCRA ID: Not reported
 Alt Facility Sign Date: Not reported
 MGMT Method Type Code: H110
 Waste Code: Not reported
 Waste Code: Not reported
 Waste Code: Not reported
 Waste Code: Not reported
 Waste Code: Not reported
 Waste Code: Not reported
 Quantity: 1000
 Units: P - Pounds
 Number of Containers: 1
 Container Type: TT - Cargo tank, tank trucks
 Handling Method: T Chemical, physical, or biological treatment.
 Specific Gravity: 1
 Waste Code: D008
 Waste Code 1_2: Not reported
 Waste Code 1_3: Not reported
 Waste Code 1_4: Not reported
 Waste Code 1_5: Not reported
 Waste Code 1_6: Not reported

[Click this hyperlink](#) while viewing on your computer to access additional NY_MANIFEST: detail in the EDR Site Report.

U204
SE
 1/8-1/4
 0.169 mi.
 893 ft.

CONSOLIDATED EDISON
NAGLE AVE & ARDEN ST
NEW YORK, NY 10020
 Site 2 of 6 in cluster U

NY MANIFEST S110046503
N/A

Relative:
Lower

NY MANIFEST:
 Country: USA
 EPA ID: NYP004185963
 Facility Status: Not reported
 Location Address 1: NAGLE AVE & ARDEN ST
 Code: BP
 Location Address 2: Not reported
 Total Tanks: Not reported
 Location City: NEW YORK

Actual:
28 ft.

Map ID
Direction
Distance
Elevation

MAP FINDINGS

Site

Database(s)

EDR ID Number
EPA ID Number

CONSOLIDATED EDISON (Continued)

S110046503

Location State:	NY
Location Zip:	10020
Location Zip 4:	Not reported
NY MANIFEST:	
EPAID:	NYP004185963
Mailing Name:	CONSOLIDATED EDISON
Mailing Contact:	CONSOLIDATED EDISON
Mailing Address 1:	4 IRVING PLACE RM 828
Mailing Address 2:	Not reported
Mailing City:	NEW YORK
Mailing State:	NY
Mailing Zip:	10003
Mailing Zip 4:	Not reported
Mailing Country:	USA
Mailing Phone:	2124602808
NY MANIFEST:	
Document ID:	Not reported
Manifest Status:	Not reported
seq:	Not reported
Year:	2009
Trans1 State ID:	NJ0000027193
Trans2 State ID:	Not reported
Generator Ship Date:	07/28/2009
Trans1 Recv Date:	07/28/2009
Trans2 Recv Date:	Not reported
TSD Site Recv Date:	07/28/2009
Part A Recv Date:	Not reported
Part B Recv Date:	Not reported
Generator EPA ID:	NYP004185963
Trans1 EPA ID:	Not reported
Trans2 EPA ID:	Not reported
TSD ID 1:	NJD002200046
TSD ID 2:	Not reported
Manifest Tracking Number:	001084394GBF
Import Indicator:	N
Export Indicator:	N
Discr Quantity Indicator:	N
Discr Type Indicator:	N
Discr Residue Indicator:	N
Discr Partial Reject Indicator:	N
Discr Full Reject Indicator:	N
Manifest Ref Number:	Not reported
Alt Facility RCRA ID:	Not reported
Alt Facility Sign Date:	Not reported
MGMT Method Type Code:	H111
Waste Code:	Not reported
Waste Code:	Not reported
Waste Code:	Not reported
Waste Code:	Not reported
Waste Code:	Not reported
Waste Code:	Not reported
Quantity:	1400.0
Units:	P - Pounds
Number of Containers:	1.0
Container Type:	TT - Cargo tank, tank trucks

Map ID
 Direction
 Distance
 Elevation

MAP FINDINGS

Site

Database(s)

EDR ID Number
 EPA ID Number

CONSOLIDATED EDISON (Continued)

S110046503

Handling Method: T Chemical, physical, or biological treatment.
 Specific Gravity: 1.0
 Waste Code: D008
 Waste Code 1_2: Not reported
 Waste Code 1_3: Not reported
 Waste Code 1_4: Not reported
 Waste Code 1_5: Not reported
 Waste Code 1_6: Not reported

[Click this hyperlink](#) while viewing on your computer to access additional NY_MANIFEST: detail in the EDR Site Report.

**V205
 NE
 1/8-1/4
 0.169 mi.
 894 ft.**

**CON EDISON
 202-200 W 49 ST E/O BROADWAY
 NEW YORK, NY 10019**

**NY MANIFEST S117737229
 N/A**

Site 1 of 18 in cluster V

**Relative:
 Lower**

NY MANIFEST:
 Country: USA
 EPA ID: NYP004624706
 Facility Status: Not reported
 Location Address 1: 202-200 W 49 ST E/O BROADWAY
 Code: BP
 Location Address 2: Not reported
 Total Tanks: Not reported
 Location City: NEW YORK
 Location State: NY
 Location Zip: 10019
 Location Zip 4: Not reported

**Actual:
 28 ft.**

NY MANIFEST:
 EPAID: NYP004624706
 Mailing Name: CON EDISON
 Mailing Contact: CON EDISON
 Mailing Address 1: 4 IRVING PL
 Mailing Address 2: 15TH FL
 Mailing City: NEW YORK
 Mailing State: NY
 Mailing Zip: 10003
 Mailing Zip 4: Not reported
 Mailing Country: USA
 Mailing Phone: Not reported

NY MANIFEST:
 Document ID: Not reported
 Manifest Status: Not reported
 seq: Not reported
 Year: 2014
 Trans1 State ID: NJD003812047
 Trans2 State ID: Not reported
 Generator Ship Date: 08/12/2014
 Trans1 Recv Date: 08/12/2014
 Trans2 Recv Date: Not reported
 TSD Site Recv Date: 08/15/2014
 Part A Recv Date: Not reported
 Part B Recv Date: Not reported

Map ID
 Direction
 Distance
 Elevation

MAP FINDINGS

Site

Database(s)

EDR ID Number
 EPA ID Number

CON EDISON (Continued)

S117737229

Generator EPA ID: NYP004624706
 Trans1 EPA ID: Not reported
 Trans2 EPA ID: Not reported
 TSDF ID 1: NJD991291105
 TSDF ID 2: Not reported
 Manifest Tracking Number: 002608763GBF
 Import Indicator: N
 Export Indicator: N
 Discr Quantity Indicator: N
 Discr Type Indicator: N
 Discr Residue Indicator: N
 Discr Partial Reject Indicator: N
 Discr Full Reject Indicator: N
 Manifest Ref Number: Not reported
 Alt Facility RCRA ID: Not reported
 Alt Facility Sign Date: Not reported
 MGMT Method Type Code: H110
 Waste Code: Not reported
 Waste Code: Not reported
 Waste Code: Not reported
 Waste Code: Not reported
 Waste Code: Not reported
 Waste Code: Not reported
 Quantity: 5000
 Units: P - Pounds
 Number of Containers: 1
 Container Type: TT - Cargo tank, tank trucks
 Handling Method: T Chemical, physical, or biological treatment.
 Specific Gravity: 1
 Waste Code: D008
 Waste Code 1_2: Not reported
 Waste Code 1_3: Not reported
 Waste Code 1_4: Not reported
 Waste Code 1_5: Not reported
 Waste Code 1_6: Not reported

[Click this hyperlink](#) while viewing on your computer to access additional NY_MANIFEST: detail in the EDR Site Report.

Q206
ENE
1/8-1/4
0.172 mi.
908 ft.

CHASE MANHATTAN BANK
161 DYCKMAN ST
NEW YORK, NY 10464
Site 9 of 9 in cluster Q

NY UST U000413885
N/A

Relative:
Lower

UST:
 Id/Status: 2-600434 / Unregulated/Closed
 Program Type: PBS
 Region: STATE
 DEC Region: 2
 Expiration Date: N/A
 UTM X: 590555.75828
 UTM Y: 4524148.92511
 Site Type: Other

Actual:
20 ft.

Affiliation Records:
 Site Id: 22416

Map ID
Direction
Distance
Elevation

MAP FINDINGS

Site

Database(s)

EDR ID Number
EPA ID Number

CHASE MANHATTAN BANK (Continued)

U000413885

Affiliation Type: Facility Owner
Company Name: CHASE MANHATTAN BANK
Contact Type: Not reported
Contact Name: Not reported
Address1: 161 DYCKMAN STREET
Address2: Not reported
City: NEW YORK
State: NY
Zip Code: 10040
Country Code: 001
Phone: Not reported
EMail: Not reported
Fax Number: Not reported
Modified By: NRLOMBAR
Date Last Modified: 2007-12-27

Site Id: 22416
Affiliation Type: Mail Contact
Company Name: CHASE MANHATTAN BANK
Contact Type: Not reported
Contact Name: BRANCH MANAGER
Address1: 161 DYCKMAN STREET
Address2: Not reported
City: NEW YORK
State: NY
Zip Code: 10463
Country Code: 001
Phone: Not reported
EMail: Not reported
Fax Number: Not reported
Modified By: TRANSLAT
Date Last Modified: 2004-03-04

Site Id: 22416
Affiliation Type: Facility Operator
Company Name: CHASE MANHATTAN BANK
Contact Type: Not reported
Contact Name: CHASE MANHATTAN BANK
Address1: Not reported
Address2: Not reported
City: Not reported
State: NN
Zip Code: Not reported
Country Code: 001
Phone: Not reported
EMail: Not reported
Fax Number: Not reported
Modified By: TRANSLAT
Date Last Modified: 2004-03-04

Site Id: 22416
Affiliation Type: Emergency Contact
Company Name: CHASE MANHATTAN BANK
Contact Type: Not reported
Contact Name: CHASE MANHATTAN BANK
Address1: Not reported
Address2: Not reported

Map ID
Direction
Distance
Elevation

MAP FINDINGS

Site

Database(s)

EDR ID Number
EPA ID Number

CHASE MANHATTAN BANK (Continued)

U000413885

City: Not reported
State: NN
Zip Code: Not reported
Country Code: 001
Phone: Not reported
EMail: Not reported
Fax Number: Not reported
Modified By: TRANSLAT
Date Last Modified: 2004-03-04

Tank Info:

Tank Number: 001
Tank ID: 42622
Tank Status: Closed - In Place
Material Name: Closed - In Place
Capacity Gallons: 2000
Install Date: Not reported
Date Tank Closed: Not reported
Registered: True
Tank Location: Underground
Tank Type: Steel/carbon steel
Material Code: 0001
Common Name of Substance: #2 Fuel Oil (On-Site Consumption)

Tightness Test Method: NN
Date Test: Not reported
Next Test Date: Not reported
Pipe Model: Not reported
Modified By: TRANSLAT
Last Modified: 04/14/2017

Equipment Records:

I04 - Overfill - Product Level Gauge (A/G)
H00 - Tank Leak Detection - None
C02 - Pipe Location - Underground/On-ground
G00 - Tank Secondary Containment - None
J02 - Dispenser - Suction Dispenser
B00 - Tank External Protection - None
F00 - Pipe External Protection - None
A00 - Tank Internal Protection - None
D01 - Pipe Type - Steel/Carbon Steel/Iron

R207 **CON EDISON**
ESE **5-9 THAYER ST**
1/8-1/4 **NEW YORK, NY 10040**
0.173 mi.
914 ft. **Site 7 of 16 in cluster R**

NY MANIFEST **S117538501**
 N/A

Relative: NY MANIFEST:
Lower Country: USA
 EPA ID: NYP004711925
Actual: Facility Status: Not reported
19 ft. Location Address 1: 5-9 THAYER ST
 Code: BP
 Location Address 2: SB43488
 Total Tanks: Not reported
 Location City: NEW YORK

Map ID
Direction
Distance
Elevation

MAP FINDINGS

Site

Database(s)

EDR ID Number
EPA ID Number

CON EDISON (Continued)

S117538501

Location State: NY
Location Zip: 10040
Location Zip 4: Not reported

NY MANIFEST:
EPAID: NYP004711925
Mailing Name: CON EDISON
Mailing Contact: CON EDISON
Mailing Address 1: 4 IRVING PL
Mailing Address 2: 15TH FL
Mailing City: NEW YORK
Mailing State: NY
Mailing Zip: 10003
Mailing Zip 4: Not reported
Mailing Country: USA
Mailing Phone: Not reported

NY MANIFEST:
Document ID: Not reported
Manifest Status: Not reported
seq: Not reported
Year: 2015
Trans1 State ID: NJD003812047
Trans2 State ID: NJD003812047
Generator Ship Date: 01/05/2015
Trans1 Recv Date: 01/05/2015
Trans2 Recv Date: 01/07/2015
TSD Site Recv Date: 01/08/2015
Part A Recv Date: Not reported
Part B Recv Date: Not reported
Generator EPA ID: NYP004711925
Trans1 EPA ID: Not reported
Trans2 EPA ID: Not reported
TSDF ID 1: NJD991291105
TSDF ID 2: Not reported
Manifest Tracking Number: 002609962GBF
Import Indicator: N
Export Indicator: N
Discr Quantity Indicator: N
Discr Type Indicator: N
Discr Residue Indicator: N
Discr Partial Reject Indicator: N
Discr Full Reject Indicator: N
Manifest Ref Number: Not reported
Alt Facility RCRA ID: Not reported
Alt Facility Sign Date: Not reported
MGMT Method Type Code: H110
Waste Code: Not reported
Waste Code: Not reported
Waste Code: Not reported
Waste Code: Not reported
Waste Code: Not reported
Waste Code: Not reported
Quantity: 1000
Units: P - Pounds
Number of Containers: 1
Container Type: TT - Cargo tank, tank trucks

Map ID
Direction
Distance
Elevation

MAP FINDINGS

Site

Database(s)

EDR ID Number
EPA ID Number

CON EDISON (Continued)

S117538501

Handling Method: T Chemical, physical, or biological treatment.
Specific Gravity: 1
Waste Code: D008
Waste Code 1_2: Not reported
Waste Code 1_3: Not reported
Waste Code 1_4: Not reported
Waste Code 1_5: Not reported
Waste Code 1_6: Not reported

[Click this hyperlink](#) while viewing on your computer to access
2 additional NY_MANIFEST: record(s) in the EDR Site Report.

W208
South
1/8-1/4
0.173 mi.
915 ft.

55 NAGLE AVE
55 NAGLE AVENUE
NEW YORK, NY 10040

NY AST **A100393043**
N/A

Site 1 of 13 in cluster W

Relative:
Lower

AST:

Region: STATE
DEC Region: 2
Site Status: Active
Facility Id: 2-288829
Program Type: PBS
UTM X: 590269.15801
UTM Y: 4523763.48922
Expiration Date: 10/21/2017
Site Type: Apartment Building/Office Building

Actual:
30 ft.

Affiliation Records:

Site Id: 12983
Affiliation Type: Facility Operator
Company Name: 55 NAGLE AVE
Contact Type: Not reported
Contact Name: ANDRE GONZALEZ
Address1: Not reported
Address2: Not reported
City: Not reported
State: NN
Zip Code: Not reported
Country Code: 001
Phone: (212) 304-2438
EMail: Not reported
Fax Number: Not reported
Modified By: TRANSLAT
Date Last Modified: 2004-03-04

Site Id: 12983
Affiliation Type: Emergency Contact
Company Name: NAGLE "THE BUILDING INC."
Contact Type: Not reported
Contact Name: RON EDELSTEIN
Address1: Not reported
Address2: Not reported
City: Not reported
State: NN
Zip Code: Not reported

Map ID
Direction
Distance
Elevation

MAP FINDINGS

Site

Database(s)

EDR ID Number
EPA ID Number

55 NAGLE AVE (Continued)

A100393043

Country Code: 001
Phone: (212) 567-2500
EMail: Not reported
Fax Number: Not reported
Modified By: TRANSLAT
Date Last Modified: 2004-03-04

Site Id: 12983
Affiliation Type: Facility Owner
Company Name: NAGLE, THE BUILDING, INC C/O FIVE GEMS MGMT.
Contact Type: MGR
Contact Name: JOYCE MOBLEY
Address1: 975 FRANKLIN AVE.
Address2: Not reported
City: GARDEN CITY
State: NY
Zip Code: 11530
Country Code: 001
Phone: (212) 567-2500
EMail: Not reported
Fax Number: Not reported
Modified By: MSBAPTIS
Date Last Modified: 2014-06-30

Site Id: 12983
Affiliation Type: Mail Contact
Company Name: NAGLE, THE BUILDING, INC C/O FIVE GEMS MGMT.
Contact Type: Not reported
Contact Name: JOYCE MOBLEY
Address1: 975 FRANKLIN AVE.
Address2: Not reported
City: GARDEN CITY
State: NY
Zip Code: 11530
Country Code: 001
Phone: (516) 742-2200
EMail: FIREGEMS@OPTIMUM.NET
Fax Number: Not reported
Modified By: MSBAPTIS
Date Last Modified: 2014-06-30

Tank Info:

Tank Number: 001
Tank Id: 25633
Material Code: 0001
Common Name of Substance: #2 Fuel Oil (On-Site Consumption)

Equipment Records:

I04 - Overfill - Product Level Gauge (A/G)
A00 - Tank Internal Protection - None
D01 - Pipe Type - Steel/Carbon Steel/Iron
E12 - Piping Secondary Containment - Double-Walled (AG only)
G00 - Tank Secondary Containment - None
J02 - Dispenser - Suction Dispenser
B00 - Tank External Protection - None

Map ID
Direction
Distance
Elevation

MAP FINDINGS

Site

Database(s)

EDR ID Number
EPA ID Number

55 NAGLE AVE (Continued)

A100393043

C00 - Pipe Location - No Piping
F00 - Pipe External Protection - None
H00 - Tank Leak Detection - None
L09 - Piping Leak Detection - Exempt Suction Piping
3
Tank Location:
Tank Type: Steel/Carbon Steel/Iron
Tank Status: In Service
Pipe Model: Not reported
Install Date: 10/10/1989
Capacity Gallons: 5000
Tightness Test Method: 03
Date Test: 04/01/1998
Next Test Date: Not reported
Date Tank Closed: Not reported
Register: True
Modified By: MSBAPTIS
Last Modified: 04/14/2017
Material Name: Not reported

X209
East
1/8-1/4
0.176 mi.
928 ft.

KNOMARK UPS
132-20 MERRICK BLVD
NEW YORK CITY, NY

NY LTANKS **S100167520**
N/A

Site 1 of 8 in cluster X

Relative:
Lower

LTANKS:
Facility ID: 8710199
Site ID: 131221
Closed Date: 2003-06-06
Spill Number: 8710199
Spill Date: 1988-03-05
Spill Cause: Tank Test Failure
Spill Source: Commercial/Industrial
Spill Class: C4
Cleanup Ceased: Not reported
SWIS: 4101
Investigator: RWAUSTIN
Referred To: Not reported
Reported to Dept: 1988-03-05
CID: Not reported
Water Affected: Not reported
Spill Notifier: Tank Tester
Last Inspection: Not reported
Recommended Penalty: False
Meets Standard: False
UST Involvement: False
Remediation Phase: 0
Date Entered In Computer: 1988-03-18
Spill Record Last Update: 2003-06-06
Spiller Name: Not reported
Spiller Company: KNOMARK CO.
Spiller Address: Not reported
Spiller County: 001
Spiller Contact: Not reported
Spiller Phone: Not reported
Spiller Extention: Not reported
DEC Region: 2
DER Facility ID: 113060

Actual:
18 ft.

Map ID
Direction
Distance
Elevation

MAP FINDINGS

Site

Database(s)

EDR ID Number
EPA ID Number

KNOMARK UPS (Continued)

S100167520

DEC Memo: "Prior to Sept, 2004 data translation this spill Lead_DEC Field was AUSTIN 06/06/2003-AUSTIN- REVIEW OF HISTORICAL FILES DISCOVERED INFO REGARDING THIS SPILL - RECALL THAT TANKS AND CONTAM. REMOVED - CLOSE"

Remarks: "10K TANK SYSTEM FAILED WITH A LEAK RATE OF -.0757GPH.CLOSED DUE TO LACK OF ANY RECNET INFO-DOES NOT MEET ANY CLEAN UP REQUIREMENTS."

All TTF:

Facility ID: 8710199
Spill Number: 8710199
Spill Tank Test: 1533384
Site ID: 131221
Tank Number: Not reported
Tank Size: 0
Material: 0001
EPA UST: Not reported
UST: Not reported
Cause: Not reported
Source: Not reported
Test Method: 00
Test Method 2: Unknown
Leak Rate: .00
Gross Fail: Not reported
Modified By: Spills
Last Modified Date: Not reported

All Materials:

Site ID: 131221
Operable Unit ID: 915895
Operable Unit: 01
Material ID: 461976
Material Code: 0001A
Material Name: #2 fuel oil
Case No.: Not reported
Material FA: Petroleum
Quantity: -1.00
Units: L
Recovered: .00
Oxygenate: Not reported

T210
SSW
1/8-1/4
0.177 mi.
933 ft.

CON EDISON SERVICE BOX: 28137
4572-90 BROADWAY N OF NAGLE AVE FRONT
NEW YORK, NY 10040
Site 5 of 9 in cluster T

RCRA-CESQG 1016143329
NY MANIFEST NYP004260667

Relative:
Lower

RCRA-CESQG:
Date form received by agency: 07/31/2012
Facility name: CON EDISON SERVICE BOX: 28137
Facility address: 4572-90 BROADWAY N OF NAGLE AVE FRONT
OF
NEW YORK, NY 10040
EPA ID: NYP004260667
Mailing address: IRVING PL, RM 828
NEW YORK, NY 10003
Contact: JOSE MONTALVO
Contact address: Not reported
Not reported

Actual:
33 ft.

Map ID
Direction
Distance
Elevation

MAP FINDINGS

Site

Database(s)

EDR ID Number
EPA ID Number

CON EDISON SERVICE BOX: 28137 (Continued)

1016143329

Contact country: Not reported
Contact telephone: 212-427-1331
Contact email: Not reported
EPA Region: 02
Classification: Conditionally Exempt Small Quantity Generator
Description: Handler: generates 100 kg or less of hazardous waste per calendar month, and accumulates 1000 kg or less of hazardous waste at any time; or generates 1 kg or less of acutely hazardous waste per calendar month, and accumulates at any time: 1 kg or less of acutely hazardous waste; or 100 kg or less of any residue or contaminated soil, waste or other debris resulting from the cleanup of a spill, into or on any land or water, of acutely hazardous waste; or generates 100 kg or less of any residue or contaminated soil, waste or other debris resulting from the cleanup of a spill, into or on any land or water, of acutely hazardous waste during any calendar month, and accumulates at any time: 1 kg or less of acutely hazardous waste; or 100 kg or less of any residue or contaminated soil, waste or other debris resulting from the cleanup of a spill, into or on any land or water, of acutely hazardous waste

Handler Activities Summary:

U.S. importer of hazardous waste: No
Mixed waste (haz. and radioactive): No
Recycler of hazardous waste: No
Transporter of hazardous waste: No
Treater, storer or disposer of HW: No
Underground injection activity: No
On-site burner exemption: No
Furnace exemption: No
Used oil fuel burner: No
Used oil processor: No
User oil refiner: No
Used oil fuel marketer to burner: No
Used oil Specification marketer: No
Used oil transfer facility: No
Used oil transporter: No

Violation Status: No violations found

NY MANIFEST:

Country: USA
EPA ID: NYP004260667
Facility Status: Not reported
Location Address 1: FO 4572-90 BROADWAY NO NAGLE AVE
Code: BP
Location Address 2: Not reported
Total Tanks: Not reported
Location City: NEW YORK
Location State: NY
Location Zip: 10040
Location Zip 4: Not reported

NY MANIFEST:

EPAID: NYP004260667
Mailing Name: CON EDISON
Mailing Contact: TOM TEELING
Mailing Address 1: 4 IRVING PLACE FLOOR 15
Mailing Address 2: Not reported

Map ID
Direction
Distance
Elevation

MAP FINDINGS

Site

Database(s)

EDR ID Number
EPA ID Number

CON EDISON SERVICE BOX: 28137 (Continued)

1016143329

Mailing City: NEW YORK
Mailing State: NY
Mailing Zip: 10003
Mailing Zip 4: Not reported
Mailing Country: USA
Mailing Phone: 2124603770

NY MANIFEST:

Document ID: Not reported
Manifest Status: Not reported
seq: Not reported
Year: 2012
Trans1 State ID: NJ0000027193
Trans2 State ID: Not reported
Generator Ship Date: 07/31/2012
Trans1 Recv Date: 07/31/2012
Trans2 Recv Date: Not reported
TSD Site Recv Date: 07/31/2012
Part A Recv Date: Not reported
Part B Recv Date: Not reported
Generator EPA ID: NYP004260667
Trans1 EPA ID: Not reported
Trans2 EPA ID: Not reported
TSD ID 1: NJD002200046
TSD ID 2: Not reported
Manifest Tracking Number: 009209597JJK
Import Indicator: N
Export Indicator: N
Discr Quantity Indicator: N
Discr Type Indicator: N
Discr Residue Indicator: N
Discr Partial Reject Indicator: N
Discr Full Reject Indicator: N
Manifest Ref Number: Not reported
Alt Facility RCRA ID: Not reported
Alt Facility Sign Date: Not reported
MGMT Method Type Code: H111
Waste Code: Not reported
Waste Code: Not reported
Waste Code: Not reported
Waste Code: Not reported
Waste Code: Not reported
Waste Code: Not reported
Quantity: 1000.0
Units: P - Pounds
Number of Containers: 1.0
Container Type: TT - Cargo tank, tank trucks
Handling Method: T Chemical, physical, or biological treatment.
Specific Gravity: 1.0
Waste Code: D008
Waste Code 1_2: Not reported
Waste Code 1_3: Not reported
Waste Code 1_4: Not reported
Waste Code 1_5: Not reported
Waste Code 1_6: Not reported

Map ID
 Direction
 Distance
 Elevation

MAP FINDINGS

Site

Database(s)

EDR ID Number
 EPA ID Number

CON EDISON SERVICE BOX: 28137 (Continued)

1016143329

[Click this hyperlink](#) while viewing on your computer to access additional NY_MANIFEST: detail in the EDR Site Report.

T211
SSW
1/8-1/4
0.177 mi.
933 ft.

CON EDISON SERVICE BOX: 28137
4572-90 BROADWAY N OF NAGLE AVE FRONT
NEW YORK, NY 10040
Site 6 of 9 in cluster T

NJ MANIFEST S117985606
N/A

Relative:
Lower

NJ MANIFEST:
 EPA Id: NYP004260667
 Mail Address: IRVING PL, RM 828
 Mail City/State/Zip: NEW YORK, NY 10003
 Facility Phone: Not reported
 Emergency Phone: Not reported
 Contact: JOSE MONTALVO
 Comments: Not reported
 SIC Code: Not reported
 County: NY061
 Municipal: Not reported
 Previous EPA Id: Not reported
 Gen Flag: Not reported
 Trans Flag: Not reported
 TSD Flag: Not reported
 Name Change: Not reported
 Date Change: Not reported

Actual:
33 ft.

Manifest:
 Manifest Number: 009209597JJK
 EPA ID: NYP004260667
 Date Shipped: 7/31/2012
 TSD EPA ID: NJD002200046
 Transporter EPA ID: NJ0000027193
 Transporter 2 EPA ID: Not reported
 Transporter 3 EPA ID: Not reported
 Transporter 4 EPA ID: Not reported
 Transporter 5 EPA ID: Not reported
 Transporter 6 EPA ID: Not reported
 Transporter 7 EPA ID: Not reported
 Transporter 8 EPA ID: Not reported
 Transporter 9 EPA ID: Not reported
 Transporter 10 EPA ID: Not reported
 Date Trans1 Transported Waste: Not reported
 Date Trans2 Transported Waste: Not reported
 Date Trans3 Transported Waste: Not reported
 Date Trans4 Transported Waste: Not reported
 Date Trans5 Transported Waste: Not reported
 Date Trans6 Transported Waste: Not reported
 Date Trans7 Transported Waste: Not reported
 Date Trans8 Transported Waste: Not reported
 Date Trans9 Transported Waste: Not reported
 Date Trans10 Transported Waste: Not reported
 Date TSD Received Waste: Not reported
 TSD EPA Facility Name: Not reported
 QTY Units: Not reported
 Transporter SEQ ID: Not reported
 Transporter-1 Date: Not reported

Map ID
Direction
Distance
Elevation

MAP FINDINGS

Site

Database(s)

EDR ID Number
EPA ID Number

CON EDISON SERVICE BOX: 28137 (Continued)

S117985606

Waste SEQ ID: Not reported
Waste Type Code 2: Not reported
Waste Type Code 3: Not reported
Waste Type Code 4: Not reported
Waste Type Code 5: Not reported
Waste Type Code 6: Not reported
Date Accepted: Not reported
Manifest Discrepancy Type: Not reported
Data Entry Number: Not reported
Was Load Rejected: NEW YORK, NY 10003
Reason Load Was Rejected: Not reported

Waste:
Manifest Year: Not reported
Waste Code: D008
Hand Code: Not reported
Quantity: 1,000.00 Pounds

W212
SSE
1/8-1/4
0.180 mi.
950 ft.

ELLWOOD REALTY LLC
36 ELLWOOD STREET
NEW YORK, NY 10040
Site 2 of 13 in cluster W

NY AST **A100173330**
N/A

Relative:
Lower

AST:
Region: STATE
DEC Region: 2
Site Status: Active
Facility Id: 2-218804
Program Type: PBS
UTM X: 590359.06303
UTM Y: 4523766.69906
Expiration Date: 12/19/2020
Site Type: Apartment Building/Office Building

Actual:
34 ft.

Affiliation Records:
Site Id: 8352
Affiliation Type: Facility Owner
Company Name: SUSAN EDELSTEIN
Contact Type: MEMBER OF LLC
Contact Name: SUSAN EDELSTEIN
Address1: 145 W 71ST ST. SUITE 1A
Address2: Not reported
City: NEW YORK
State: NY
Zip Code: 10023
Country Code: 001
Phone: (212) 362-4660
EMail: Not reported
Fax Number: Not reported
Modified By: NTFREEMA
Date Last Modified: 2015-10-30

Site Id: 8352
Affiliation Type: Mail Contact
Company Name: SUCCESSFUL MGMT

Map ID
Direction
Distance
Elevation

MAP FINDINGS

Site

Database(s)

EDR ID Number
EPA ID Number

ELLWOOD REALTY LLC (Continued)

A100173330

Contact Type: Not reported
Contact Name: EDWIN ALAGRIN
Address1: 145 W 71ST STREET
Address2: SUITE 1A
City: NEW YORK
State: NY
Zip Code: 10023
Country Code: 001
Phone: (212) 362-4660
EMail: EDWINFORYOU@AOL.COM
Fax Number: Not reported
Modified By: NTFREEMA
Date Last Modified: 2015-10-30

Site Id: 8352
Affiliation Type: Facility Operator
Company Name: ELLWOOD REALTY LLC
Contact Type: Not reported
Contact Name: ALFREDO ALVAREZ
Address1: Not reported
Address2: Not reported
City: Not reported
State: NN
Zip Code: Not reported
Country Code: 001
Phone: (646) 382-6130
EMail: Not reported
Fax Number: Not reported
Modified By: KXTANG
Date Last Modified: 2005-10-11

Site Id: 8352
Affiliation Type: Emergency Contact
Company Name: SUSAN EDELSTEIN
Contact Type: Not reported
Contact Name: SUSAN EDELSTEIN
Address1: Not reported
Address2: Not reported
City: Not reported
State: NN
Zip Code: Not reported
Country Code: 999
Phone: (718) 627-1557
EMail: Not reported
Fax Number: Not reported
Modified By: KXTANG
Date Last Modified: 2007-04-26

Tank Info:

Tank Number: 001
Tank Id: 24042
Material Code: 0001
Common Name of Substance: #2 Fuel Oil (On-Site Consumption)

Equipment Records:

Map ID
Direction
Distance
Elevation

MAP FINDINGS

Site

Database(s)

EDR ID Number
EPA ID Number

ELLWOOD REALTY LLC (Continued)

A100173330

G00 - Tank Secondary Containment - None
B05 - Tank External Protection - Jacketed
J00 - Dispenser - None
H00 - Tank Leak Detection - None
I00 - Overfill - None
A00 - Tank Internal Protection - None
D01 - Pipe Type - Steel/Carbon Steel/Iron
C00 - Pipe Location - No Piping
F00 - Pipe External Protection - None

Tank Location: 3
Tank Type: Steel/Carbon Steel/Iron
Tank Status: In Service
Pipe Model: Not reported
Install Date: 06/01/2000
Capacity Gallons: 5000
Tightness Test Method: NN
Date Test: Not reported
Next Test Date: Not reported
Date Tank Closed: Not reported
Register: True
Modified By: NTFREEMA
Last Modified: 04/14/2017
Material Name: Not reported

**W213
SSE
1/8-1/4
0.180 mi.
950 ft.**

**CON EDISON
36 ELLWOOD ST
NEW YORK, NY 10040**

**RCRA NonGen / NLR 1012185693
NJ MANIFEST NYP004165262
NY MANIFEST**

Site 3 of 13 in cluster W

**Relative:
Lower**

RCRA NonGen / NLR:

**Actual:
34 ft.**

Date form received by agency: 06/01/2016
Facility name: CON EDISON
Facility address: 36 ELLWOOD ST
NEW YORK, NY 10040
EPA ID: NYP004165262
Mailing address: 4 IRVING PL, RM 828
NEW YORK, NY 10003
Contact: TIMOTHY REGAN
Contact address: Not reported
Not reported
Contact country: US
Contact telephone: 917-416-5436
Contact email: Not reported
EPA Region: 02
Classification: Non-Generator
Description: Handler: Non-Generators do not presently generate hazardous waste

Handler Activities Summary:

U.S. importer of hazardous waste: No
Mixed waste (haz. and radioactive): No
Recycler of hazardous waste: No
Transporter of hazardous waste: No
Treater, storer or disposer of HW: No
Underground injection activity: No
On-site burner exemption: No
Furnace exemption: No

Map ID
Direction
Distance
Elevation

MAP FINDINGS

Site

Database(s)

EDR ID Number
EPA ID Number

CON EDISON (Continued)

1012185693

Used oil fuel burner: No
Used oil processor: No
User oil refiner: No
Used oil fuel marketer to burner: No
Used oil Specification marketer: No
Used oil transfer facility: No
Used oil transporter: No

Historical Generators:

Date form received by agency: 03/31/2009
Site name: CON EDISON
Classification: Conditionally Exempt Small Quantity Generator

Violation Status: No violations found

NJ MANIFEST:

EPA Id: NYP004165262
Mail Address: 4 IRVING PL, RM 828
Mail City/State/Zip: NEW YORK, NY 10003
Facility Phone: Not reported
Emergency Phone: Not reported
Contact: TIMOTHY REGAN
Comments: Not reported
SIC Code: Not reported
County: NY061
Municipal: Not reported
Previous EPA Id: Not reported
Gen Flag: Not reported
Trans Flag: Not reported
TSD Flag: Not reported
Name Change: Not reported
Date Change: Not reported

Manifest:

Manifest Number: 001028174JJK
EPA ID: NYP004165262
Date Shipped: 03/31/2009
TSD EPA ID: NJD002200046
Transporter EPA ID: NJ0000027193
Transporter 2 EPA ID: Not reported
Transporter 3 EPA ID: Not reported
Transporter 4 EPA ID: Not reported
Transporter 5 EPA ID: Not reported
Transporter 6 EPA ID: Not reported
Transporter 7 EPA ID: Not reported
Transporter 8 EPA ID: Not reported
Transporter 9 EPA ID: Not reported
Transporter 10 EPA ID: Not reported
Date Trans1 Transported Waste: 03/31/2009
Date Trans2 Transported Waste: Not reported
Date Trans3 Transported Waste: Not reported
Date Trans4 Transported Waste: Not reported
Date Trans5 Transported Waste: Not reported
Date Trans6 Transported Waste: Not reported
Date Trans7 Transported Waste: Not reported
Date Trans8 Transported Waste: Not reported
Date Trans9 Transported Waste: Not reported
Date Trans10 Transported Waste: Not reported

Map ID
Direction
Distance
Elevation

MAP FINDINGS

Site

Database(s)

EDR ID Number
EPA ID Number

CON EDISON (Continued)

1012185693

Date TSDF Received Waste: 03/31/2009
TSDF EPA Facility Name: Not reported
QTY Units: Not reported
Transporter SEQ ID: Not reported
Transporter-1 Date: Not reported
Waste SEQ ID: Not reported
Waste Type Code 2: Not reported
Waste Type Code 3: Not reported
Waste Type Code 4: Not reported
Waste Type Code 5: Not reported
Waste Type Code 6: Not reported
Date Accepted: Not reported
Manifest Discrepancy Type: Not reported
Data Entry Number: Not reported
Was Load Rejected: NEW YORK, NY 10003
Reason Load Was Rejected: Not reported

Waste:

Manifest Year: Not reported
Waste Code: D008
Hand Code: H111
Quantity: 750 P

NY MANIFEST:

Country: USA
EPA ID: NYP004165262
Facility Status: Not reported
Location Address 1: 36 ELLWOOD ST & HAGLE AVE
Code: BP
Location Address 2: Not reported
Total Tanks: Not reported
Location City: NEW YORK
Location State: NY
Location Zip: Not reported
Location Zip 4: Not reported

NY MANIFEST:

EPAID: NYP004165262
Mailing Name: CONSOLIDATED EDISON
Mailing Contact: CONSOLIDATED EDISON
Mailing Address 1: 4 IRVING PL RM 828
Mailing Address 2: Not reported
Mailing City: NEW YORK
Mailing State: NY
Mailing Zip: 10003
Mailing Zip 4: Not reported
Mailing Country: USA
Mailing Phone: 2124602808

NY MANIFEST:

Document ID: Not reported
Manifest Status: Not reported
seq: Not reported
Year: 2009

Map ID
Direction
Distance
Elevation

MAP FINDINGS

Site

Database(s)

EDR ID Number
EPA ID Number

CON EDISON (Continued)

1012185693

Trans1 State ID: NJ0000027193
Trans2 State ID: Not reported
Generator Ship Date: 03/31/2009
Trans1 Recv Date: 03/31/2009
Trans2 Recv Date: Not reported
TSD Site Recv Date: 03/31/2009
Part A Recv Date: Not reported
Part B Recv Date: Not reported
Generator EPA ID: NYP004165262
Trans1 EPA ID: Not reported
Trans2 EPA ID: Not reported
TSD ID 1: NJD002200046
TSD ID 2: Not reported
Manifest Tracking Number: 001028174JJK
Import Indicator: N
Export Indicator: N
Discr Quantity Indicator: N
Discr Type Indicator: N
Discr Residue Indicator: N
Discr Partial Reject Indicator: N
Discr Full Reject Indicator: N
Manifest Ref Number: Not reported
Alt Facility RCRA ID: Not reported
Alt Facility Sign Date: Not reported
MGMT Method Type Code: H111
Waste Code: Not reported
Waste Code: Not reported
Waste Code: Not reported
Waste Code: Not reported
Waste Code: Not reported
Waste Code: Not reported
Quantity: 750.0
Units: P - Pounds
Number of Containers: 1.0
Container Type: TT - Cargo tank, tank trucks
Handling Method: T Chemical, physical, or biological treatment.
Specific Gravity: 1.0
Waste Code: D008
Waste Code 1_2: Not reported
Waste Code 1_3: Not reported
Waste Code 1_4: Not reported
Waste Code 1_5: Not reported
Waste Code 1_6: Not reported

[Click this hyperlink](#) while viewing on your computer to access additional NY_MANIFEST: detail in the EDR Site Report.

Map ID
Direction
Distance
Elevation

MAP FINDINGS

Site

Database(s)

EDR ID Number
EPA ID Number

X214
East
1/8-1/4
0.180 mi.
950 ft.

CON EDISON SERVICE BOX: 42898
POST AVE & DYCKMAN ST
NEW YORK, NY 10034

RCRA NonGen / NLR
ECHO
NY MANIFEST

1014395719
NYP004171856

Site 2 of 8 in cluster X

Relative:
Lower

RCRA NonGen / NLR:

Date form received by agency: 06/01/2016

Facility name: CON EDISON SERVICE BOX: 42898

Facility address: POST AVE & DYCKMAN ST

SB 42898

NEW YORK, NY 10034

EPA ID: NYP004171856

Mailing address: 4 IRVING PL, RM 828

NEW YORK, NY 10003

Contact: STEVEN MARTIS

Contact address: Not reported

Not reported

Contact country: US

Contact telephone: 917-416-5423

Contact email: Not reported

EPA Region: 02

Classification: Non-Generator

Description: Handler: Non-Generators do not presently generate hazardous waste

Handler Activities Summary:

U.S. importer of hazardous waste: No

Mixed waste (haz. and radioactive): No

Recycler of hazardous waste: No

Transporter of hazardous waste: No

Treater, storer or disposer of HW: No

Underground injection activity: No

On-site burner exemption: No

Furnace exemption: No

Used oil fuel burner: No

Used oil processor: No

User oil refiner: No

Used oil fuel marketer to burner: No

Used oil Specification marketer: No

Used oil transfer facility: No

Used oil transporter: No

Historical Generators:

Date form received by agency: 06/09/2009

Site name: CON EDISON

Classification: Conditionally Exempt Small Quantity Generator

Violation Status: No violations found

ECHO:

Envid: 1014395719

Registry ID: 110041647251

DFR URL: <http://echo.epa.gov/detailed-facility-report?fid=110041647251>

NY MANIFEST:

Country: USA

EPA ID: NYP004171856

Facility Status: Not reported

Map ID
Direction
Distance
Elevation

MAP FINDINGS

Site

Database(s)

EDR ID Number
EPA ID Number

CON EDISON SERVICE BOX: 42898 (Continued)

1014395719

Location Address 1: 38 POST ST
Code: BP
Location Address 2: Not reported
Total Tanks: Not reported
Location City: NEW YORK
Location State: NY
Location Zip: Not reported
Location Zip 4: Not reported

NY MANIFEST:

EPAID: NYP004171856
Mailing Name: CONSOLIDATED EDISON
Mailing Contact: CONSOLIDATED EDISON
Mailing Address 1: 4 IRVINGPLACE RM 828
Mailing Address 2: Not reported
Mailing City: NEW YORK
Mailing State: NY
Mailing Zip: 10003
Mailing Zip 4: Not reported
Mailing Country: USA
Mailing Phone: 2124602808

NY MANIFEST:

Document ID: Not reported
Manifest Status: Not reported
seq: Not reported
Year: 2009
Trans1 State ID: NJ0000027193
Trans2 State ID: Not reported
Generator Ship Date: 06/10/2009
Trans1 Recv Date: 06/10/2009
Trans2 Recv Date: Not reported
TSD Site Recv Date: 06/10/2009
Part A Recv Date: Not reported
Part B Recv Date: Not reported
Generator EPA ID: NYP004171856
Trans1 EPA ID: Not reported
Trans2 EPA ID: Not reported
TSDF ID 1: NJD002200046
TSDF ID 2: Not reported
Manifest Tracking Number: 003532339JJK
Import Indicator: N
Export Indicator: N
Discr Quantity Indicator: N
Discr Type Indicator: Y
Discr Residue Indicator: N
Discr Partial Reject Indicator: N
Discr Full Reject Indicator: N
Manifest Ref Number: Not reported
Alt Facility RCRA ID: Not reported
Alt Facility Sign Date: Not reported
MGMT Method Type Code: H111
Waste Code: Not reported
Waste Code: Not reported
Waste Code: Not reported
Waste Code: Not reported
Waste Code: Not reported

Map ID
 Direction
 Distance
 Elevation

MAP FINDINGS

Site

Database(s)

EDR ID Number
 EPA ID Number

CON EDISON SERVICE BOX: 42898 (Continued)

1014395719

Waste Code: Not reported
 Quantity: 500.0
 Units: P - Pounds
 Number of Containers: 1.0
 Container Type: TT - Cargo tank, tank trucks
 Handling Method: T Chemical, physical, or biological treatment.
 Specific Gravity: 1.0
 Waste Code: D008
 Waste Code 1_2: Not reported
 Waste Code 1_3: Not reported
 Waste Code 1_4: Not reported
 Waste Code 1_5: Not reported
 Waste Code 1_6: Not reported

[Click this hyperlink](#) while viewing on your computer to access additional NY_MANIFEST: detail in the EDR Site Report.

**X215
 East
 1/8-1/4
 0.180 mi.
 950 ft.**

**CON EDISON SERVICE BOX: 42906
 POST AVE & DYCKMAN ST
 NEW YORK, NY 10034**

**RCRA NonGen / NLR 1016450597
 NY MANIFEST NYP004296216**

Site 3 of 8 in cluster X

**Relative:
 Lower**

RCRA NonGen / NLR:

Date form received by agency: 04/26/2013
 Facility name: CON EDISON SERVICE BOX: 42906
 Facility address: POST AVE & DYCKMAN ST
 NEW YORK, NY 10034
 EPA ID: NYP004296216
 Contact: JOSE MONTALVO
 Contact address: Not reported
 Not reported
 Contact country: Not reported
 Contact telephone: 212-427-1331
 Contact email: Not reported
 EPA Region: 02
 Classification: Non-Generator
 Description: Handler: Non-Generators do not presently generate hazardous waste

**Actual:
 18 ft.**

Handler Activities Summary:

U.S. importer of hazardous waste: No
 Mixed waste (haz. and radioactive): No
 Recycler of hazardous waste: No
 Transporter of hazardous waste: No
 Treater, storer or disposer of HW: No
 Underground injection activity: No
 On-site burner exemption: No
 Furnace exemption: No
 Used oil fuel burner: No
 Used oil processor: No
 User oil refiner: No
 Used oil fuel marketer to burner: No
 Used oil Specification marketer: No
 Used oil transfer facility: No
 Used oil transporter: No

Map ID
Direction
Distance
Elevation

MAP FINDINGS

Site

Database(s)

EDR ID Number
EPA ID Number

CON EDISON SERVICE BOX: 42906 (Continued)

1016450597

Historical Generators:

Date form received by agency: 03/26/2013
Site name: CON EDISON SERVICE BOX: 42906
Classification: Conditionally Exempt Small Quantity Generator

Violation Status: No violations found

NY MANIFEST:

Country: USA
EPA ID: NYP004296216
Facility Status: Not reported
Location Address 1: 17-23 POST AVE & DYCKMAN ST
Code: BP
Location Address 2: SERV BOX 42906
Total Tanks: Not reported
Location City: NEW YORK
Location State: NY
Location Zip: 10034
Location Zip 4: Not reported

NY MANIFEST:

EPAID: NYP004296216
Mailing Name: CON EDISON
Mailing Contact: CON EDISON
Mailing Address 1: 4 IRVING PL 15TH FL
Mailing Address 2: Not reported
Mailing City: NEW YORK
Mailing State: NY
Mailing Zip: 10003
Mailing Zip 4: Not reported
Mailing Country: USA
Mailing Phone: 2124603770

NY MANIFEST:

Document ID: Not reported
Manifest Status: Not reported
seq: Not reported
Year: 2013
Trans1 State ID: NJ0000027193
Trans2 State ID: Not reported
Generator Ship Date: 03/26/2013
Trans1 Recv Date: 03/26/2013
Trans2 Recv Date: Not reported
TSD Site Recv Date: 03/27/2013
Part A Recv Date: Not reported
Part B Recv Date: Not reported
Generator EPA ID: NYP004296216
Trans1 EPA ID: Not reported
Trans2 EPA ID: Not reported
TSD ID 1: NJD002200046
TSD ID 2: Not reported
Manifest Tracking Number: 010708482JJK
Import Indicator: N
Export Indicator: N
Discr Quantity Indicator: N
Discr Type Indicator: N
Discr Residue Indicator: N

Map ID
Direction
Distance
Elevation

MAP FINDINGS

Site

Database(s)

EDR ID Number
EPA ID Number

CON EDISON SERVICE BOX: 42906 (Continued)

1016450597

Discr Partial Reject Indicator: N
Discr Full Reject Indicator: N
Manifest Ref Number: Not reported
Alt Facility RCRA ID: Not reported
Alt Facility Sign Date: Not reported
MGMT Method Type Code: H110
Waste Code: Not reported
Waste Code: Not reported
Waste Code: Not reported
Waste Code: Not reported
Waste Code: Not reported
Waste Code: Not reported
Quantity: 250
Units: P - Pounds
Number of Containers: 1
Container Type: TT - Cargo tank, tank trucks
Handling Method: T Chemical, physical, or biological treatment.
Specific Gravity: 1
Waste Code: D008
Waste Code 1_2: Not reported
Waste Code 1_3: Not reported
Waste Code 1_4: Not reported
Waste Code 1_5: Not reported
Waste Code 1_6: Not reported

[Click this hyperlink](#) while viewing on your computer to access additional NY_MANIFEST: detail in the EDR Site Report.

X216
East
1/8-1/4
0.180 mi.
950 ft.

CON EDISON SERVICE BOX: 42903
DYCKMAN & POST ST
NEW YORK, NY 10034
Site 4 of 8 in cluster X

RCRA NonGen / NLR 1016450564
NY MANIFEST NYP004295879

Relative:
Lower

RCRA NonGen / NLR:

Date form received by agency: 04/25/2013
Facility name: CON EDISON SERVICE BOX: 42903
Facility address: DYCKMAN & POST ST
NEW YORK, NY 10034

Actual:
18 ft.

EPA ID: NYP004295879
Contact: JOSE MONTALVO
Contact address: Not reported
Not reported
Contact country: Not reported
Contact telephone: 212-427-1331
Contact email: Not reported
EPA Region: 02
Classification: Non-Generator
Description: Handler: Non-Generators do not presently generate hazardous waste

Handler Activities Summary:

U.S. importer of hazardous waste: No
Mixed waste (haz. and radioactive): No
Recycler of hazardous waste: No
Transporter of hazardous waste: No
Treater, storer or disposer of HW: No

Map ID
Direction
Distance
Elevation

MAP FINDINGS

Site

Database(s)

EDR ID Number
EPA ID Number

CON EDISON SERVICE BOX: 42903 (Continued)

1016450564

Underground injection activity: No
On-site burner exemption: No
Furnace exemption: No
Used oil fuel burner: No
Used oil processor: No
User oil refiner: No
Used oil fuel marketer to burner: No
Used oil Specification marketer: No
Used oil transfer facility: No
Used oil transporter: No

Historical Generators:

Date form received by agency: 03/25/2013
Site name: CON EDISON SERVICE BOX: 42903
Classification: Conditionally Exempt Small Quantity Generator

Violation Status: No violations found

NY MANIFEST:

Country: USA
EPA ID: NYP004295879
Facility Status: Not reported
Location Address 1: F/O 17 DYCKMAN & POST AVE
Code: BP
Location Address 2: SERVICE BOX # 42903
Total Tanks: Not reported
Location City: NEW YORK
Location State: NY
Location Zip: 10034
Location Zip 4: Not reported

NY MANIFEST:

EPAID: NYP004295879
Mailing Name: CON EDISON
Mailing Contact: TOM TEELING
Mailing Address 1: 4 IRVING PLACE 15TH FLOOR
Mailing Address 2: Not reported
Mailing City: NEW YORK
Mailing State: NY
Mailing Zip: 10003
Mailing Zip 4: Not reported
Mailing Country: USA
Mailing Phone: 2124603770

NY MANIFEST:

Document ID: Not reported
Manifest Status: Not reported
seq: Not reported
Year: 2013
Trans1 State ID: NJ0000027193
Trans2 State ID: Not reported
Generator Ship Date: 03/25/2013
Trans1 Recv Date: 03/25/2013
Trans2 Recv Date: Not reported
TSD Site Recv Date: 03/27/2013
Part A Recv Date: Not reported
Part B Recv Date: Not reported

Map ID
Direction
Distance
Elevation

MAP FINDINGS

Site

Database(s)

EDR ID Number
EPA ID Number

CON EDISON SERVICE BOX: 42903 (Continued)

1016450564

Generator EPA ID: NYP004295879
Trans1 EPA ID: Not reported
Trans2 EPA ID: Not reported
TSDF ID 1: NJD002200046
TSDF ID 2: Not reported
Manifest Tracking Number: 010708227JJK
Import Indicator: N
Export Indicator: N
Discr Quantity Indicator: N
Discr Type Indicator: N
Discr Residue Indicator: N
Discr Partial Reject Indicator: N
Discr Full Reject Indicator: N
Manifest Ref Number: Not reported
Alt Facility RCRA ID: Not reported
Alt Facility Sign Date: Not reported
MGMT Method Type Code: H110
Waste Code: Not reported
Waste Code: Not reported
Waste Code: Not reported
Waste Code: Not reported
Waste Code: Not reported
Waste Code: Not reported
Quantity: 500
Units: P - Pounds
Number of Containers: 1
Container Type: TT - Cargo tank, tank trucks
Handling Method: T Chemical, physical, or biological treatment.
Specific Gravity: 1
Waste Code: D008
Waste Code 1_2: Not reported
Waste Code 1_3: Not reported
Waste Code 1_4: Not reported
Waste Code 1_5: Not reported
Waste Code 1_6: Not reported

[Click this hyperlink](#) while viewing on your computer to access additional NY_MANIFEST: detail in the EDR Site Report.

X217
East
1/8-1/4
0.180 mi.
950 ft.

CON EDISON SERVICE BOX: 42899
POST AVE & DYCKMAN ST
NEW YORK, NY 10034
Site 5 of 8 in cluster X

RCRA NonGen / NLR **1014395718**
NYP004171849

Relative:
Lower

RCRA NonGen / NLR:
Date form received by agency: 06/01/2016
Facility name: CON EDISON SERVICE BOX: 42899
Facility address: POST AVE & DYCKMAN ST
SB 42899
NEW YORK, NY 10034
EPA ID: NYP004171849
Mailing address: 4 IRVING PL, RM 828
NEW YORK, NY 10003
Contact: STEVEN MARTIS
Contact address: Not reported
Not reported

Actual:
18 ft.

Map ID
Direction
Distance
Elevation

MAP FINDINGS

Site

Database(s)

EDR ID Number
EPA ID Number

CON EDISON SERVICE BOX: 42899 (Continued)

1014395718

Contact country: US
Contact telephone: 917-416-5423
Contact email: Not reported
EPA Region: 02
Classification: Non-Generator
Description: Handler: Non-Generators do not presently generate hazardous waste

Handler Activities Summary:

U.S. importer of hazardous waste: No
Mixed waste (haz. and radioactive): No
Recycler of hazardous waste: No
Transporter of hazardous waste: No
Treater, storer or disposer of HW: No
Underground injection activity: No
On-site burner exemption: No
Furnace exemption: No
Used oil fuel burner: No
Used oil processor: No
User oil refiner: No
Used oil fuel marketer to burner: No
Used oil Specification marketer: No
Used oil transfer facility: No
Used oil transporter: No

Historical Generators:

Date form received by agency: 06/09/2009
Site name: CON EDISON
Classification: Conditionally Exempt Small Quantity Generator

Violation Status: No violations found

X218
East
1/8-1/4
0.180 mi.
950 ft.

CON EDISON SERVICE BOX: 42905
DYCKMAN & POST ST
NEW YORK, NY 10034

RCRA NonGen / NLR **1016450565**
NY MANIFEST **NYP004295887**

Site 6 of 8 in cluster X

Relative:
Lower

RCRA NonGen / NLR:

Date form received by agency: 04/25/2013
Facility name: CON EDISON SERVICE BOX: 42905
Facility address: DYCKMAN & POST ST
NEW YORK, NY 10034

Actual:
18 ft.

EPA ID: NYP004295887
Contact: JOSE MONTALVO
Contact address: Not reported
Not reported
Contact country: Not reported
Contact telephone: 212-427-1331
Contact email: Not reported
EPA Region: 02
Classification: Non-Generator
Description: Handler: Non-Generators do not presently generate hazardous waste

Handler Activities Summary:

U.S. importer of hazardous waste: No
Mixed waste (haz. and radioactive): No
Recycler of hazardous waste: No

Map ID
Direction
Distance
Elevation

MAP FINDINGS

Site

Database(s)

EDR ID Number
EPA ID Number

CON EDISON SERVICE BOX: 42905 (Continued)

1016450565

Transporter of hazardous waste: No
Treater, storer or disposer of HW: No
Underground injection activity: No
On-site burner exemption: No
Furnace exemption: No
Used oil fuel burner: No
Used oil processor: No
User oil refiner: No
Used oil fuel marketer to burner: No
Used oil Specification marketer: No
Used oil transfer facility: No
Used oil transporter: No

Historical Generators:

Date form received by agency: 03/25/2013
Site name: CON EDISON SERVICE BOX: 42905
Classification: Conditionally Exempt Small Quantity Generator

Violation Status: No violations found

NY MANIFEST:

Country: USA
EPA ID: NYP004295887
Facility Status: Not reported
Location Address 1: F/O 1723 DYCKMAN & POST AVE
Code: BP
Location Address 2: SERVICE BOX # 42905
Total Tanks: Not reported
Location City: NEW YORK
Location State: NY
Location Zip: 10034
Location Zip 4: Not reported

NY MANIFEST:

EPAID: NYP004295887
Mailing Name: CON EDISON
Mailing Contact: TOM TEELING
Mailing Address 1: 4 IRVING PLACE 15TH FLOOR
Mailing Address 2: Not reported
Mailing City: NEW YORK
Mailing State: NY
Mailing Zip: 10003
Mailing Zip 4: Not reported
Mailing Country: USA
Mailing Phone: 2124603770

NY MANIFEST:

Document ID: Not reported
Manifest Status: Not reported
seq: Not reported
Year: 2013
Trans1 State ID: NJ0000027193
Trans2 State ID: Not reported
Generator Ship Date: 03/25/2013
Trans1 Recv Date: 03/25/2013
Trans2 Recv Date: Not reported
TSD Site Recv Date: 03/27/2013

Map ID
 Direction
 Distance
 Elevation

MAP FINDINGS

Site

Database(s)

EDR ID Number
 EPA ID Number

CON EDISON SERVICE BOX: 42905 (Continued)

1016450565

Part A Recv Date: Not reported
 Part B Recv Date: Not reported
 Generator EPA ID: NYP004295887
 Trans1 EPA ID: Not reported
 Trans2 EPA ID: Not reported
 TSDF ID 1: NJD002200046
 TSDF ID 2: Not reported
 Manifest Tracking Number: 010708228JJK
 Import Indicator: N
 Export Indicator: N
 Discr Quantity Indicator: N
 Discr Type Indicator: N
 Discr Residue Indicator: N
 Discr Partial Reject Indicator: N
 Discr Full Reject Indicator: N
 Manifest Ref Number: Not reported
 Alt Facility RCRA ID: Not reported
 Alt Facility Sign Date: Not reported
 MGMT Method Type Code: H110
 Waste Code: Not reported
 Waste Code: Not reported
 Waste Code: Not reported
 Waste Code: Not reported
 Waste Code: Not reported
 Waste Code: Not reported
 Quantity: 500
 Units: P - Pounds
 Number of Containers: 1
 Container Type: TT - Cargo tank, tank trucks
 Handling Method: T Chemical, physical, or biological treatment.
 Specific Gravity: 1
 Waste Code: D008
 Waste Code 1_2: Not reported
 Waste Code 1_3: Not reported
 Waste Code 1_4: Not reported
 Waste Code 1_5: Not reported
 Waste Code 1_6: Not reported

[Click this hyperlink](#) while viewing on your computer to access additional NY_MANIFEST: detail in the EDR Site Report.

W219
South
1/8-1/4
0.182 mi.
963 ft.

59 NAGLE AVE
59 NAGLE AVE
NEW YORK, NY 10040

NY AST **U003392558**
N/A

Site 4 of 13 in cluster W

Relative:
Lower

AST:

Region: STATE
 DEC Region: 2
 Site Status: Active
 Facility Id: 2-200174
 Program Type: PBS
 UTM X: 590280.80558
 UTM Y: 4523769.18293
 Expiration Date: 01/14/2020
 Site Type: Apartment Building/Office Building

Actual:
34 ft.

Map ID
Direction
Distance
Elevation

MAP FINDINGS

Site

Database(s)

EDR ID Number
EPA ID Number

59 NAGLE AVE (Continued)

U003392558

Affiliation Records:

Site Id: 6729
Affiliation Type: Mail Contact
Company Name: NAGLE EQUITIES LLC
Contact Type: Not reported
Contact Name: FRANCISCO SEPULVEDA
Address1: P.O. BOX 190352
Address2: Not reported
City: BROOKLYN
State: NY
Zip Code: 11219
Country Code: 001
Phone: (718) 972-5132
EMail: Not reported
Fax Number: Not reported
Modified By: NTFREEMA
Date Last Modified: 2016-04-11

Site Id: 6729
Affiliation Type: Facility Operator
Company Name: 59 NAGLE AVE
Contact Type: Not reported
Contact Name: FRANCISCO SEPULVEDA
Address1: Not reported
Address2: Not reported
City: Not reported
State: NN
Zip Code: Not reported
Country Code: 001
Phone: (718) 972-5132
EMail: Not reported
Fax Number: Not reported
Modified By: NTFREEMA
Date Last Modified: 2016-04-11

Site Id: 6729
Affiliation Type: Emergency Contact
Company Name: NAGLE EQUITIES LLC
Contact Type: Not reported
Contact Name: J. LEFKOWITZ
Address1: Not reported
Address2: Not reported
City: Not reported
State: NN
Zip Code: Not reported
Country Code: 999
Phone: (718) 972-5132
EMail: Not reported
Fax Number: Not reported
Modified By: NTFREEMA
Date Last Modified: 2016-04-11

Site Id: 6729
Affiliation Type: Facility Owner
Company Name: NAGLE EQUITIES LLC
Contact Type: MANAGER
Contact Name: J. LEFKOWITZ

Map ID
Direction
Distance
Elevation

MAP FINDINGS

Site

Database(s)

EDR ID Number
EPA ID Number

59 NAGLE AVE (Continued)

U003392558

Address1: P.O. BOX 190352
Address2: Not reported
City: BROOKLYN
State: NY
Zip Code: 11219
Country Code: 001
Phone: (718) 972-5132
EMail: Not reported
Fax Number: Not reported
Modified By: NTFREEMA
Date Last Modified: 2016-04-11

Tank Info:

Tank Number: 001
Tank Id: 24865
Material Code: 0001
Common Name of Substance: #2 Fuel Oil (On-Site Consumption)

Equipment Records:

I04 - Overfill - Product Level Gauge (A/G)
H00 - Tank Leak Detection - None
B00 - Tank External Protection - None
C00 - Pipe Location - No Piping
F00 - Pipe External Protection - None
A00 - Tank Internal Protection - None
G00 - Tank Secondary Containment - None
D00 - Pipe Type - No Piping
Tank Location: 3
Tank Type: Steel/Carbon Steel/Iron
Tank Status: In Service
Pipe Model: Not reported
Install Date: 07/31/1980
Capacity Gallons: 4000
Tightness Test Method: NN
Date Test: Not reported
Next Test Date: Not reported
Date Tank Closed: Not reported
Register: True
Modified By: NTFREEMA
Last Modified: 04/14/2017
Material Name: Not reported

T220
SSW
1/8-1/4
0.183 mi.
964 ft.

GASETERIA
4566 BROADWAY
MANHATTAN, NY
Site 7 of 9 in cluster T

NY LTANKS **S105995213**
NY Spills **N/A**

Relative:
Lower

LTANKS:
Facility ID: 0207911
Site ID: 230710
Closed Date: 2003-12-31
Spill Number: 0207911
Spill Date: 2002-10-30
Spill Cause: Tank Test Failure
Spill Source: Gasoline Station or other PBS Facility

Actual:
33 ft.

Map ID
Direction
Distance
Elevation

MAP FINDINGS

Site

Database(s)

EDR ID Number
EPA ID Number

GASETERIA (Continued)

S105995213

Spill Class: B3
Cleanup Ceased: Not reported
SWIS: 3101
Investigator: JBVOUGHT
Referred To: Not reported
Reported to Dept: 2002-10-30
CID: 282
Water Affected: Not reported
Spill Notifier: Tank Tester
Last Inspection: Not reported
Recommended Penalty: False
Meets Standard: False
UST Involvement: True
Remediation Phase: 0
Date Entered In Computer: 2002-10-30
Spill Record Last Update: 2006-05-08
Spiller Name: Not reported
Spiller Company: Not reported
Spiller Address: Not reported
Spiller County: 001
Spiller Contact: JEFF BEAUDETTE
Spiller Phone: (800) 666-2605
Spiller Extention: Not reported
DEC Region: 2
DER Facility ID: 282694
DEC Memo: "Prior to Sept, 2004 data translation this spill Lead_DEC Field was

VOUGHT ARAKHAN 10/30/02 REMOTE FILLS ON TWO HI-TEST TANKS CEMENTED OVER; REG TANK NOT INVESTIGATED YET. CONTRACTOR NOT SURE WHETHER TANKS OR PIPING OR BOTH LEAKING. WILL RECOMMEND TO OWNER TO ISOLATE TANKS AND PIPING AND RE-TEST. TANK TEST FAILURE LETTER MAILED 10/30/02. 12/5/2003-Vought-Spill transferred from Rommel to Vought. See also open spill #'s 0230040 and closed spill 0211730 at same location. 12/31/03 (KMF) 2/5/03 Received letter from BP regulatory compliance, Paula Skryja. All tanks were precision tested on 10/30/02 and failed. Tanks were immediately removed from service. Were investigated and retested 12/3/02. Regular tank passed but super tank still had bubbles sounding and was still tied to other super tank. The super tanks were uncovered and isolated. Retest was conducted on 12/11/02 with both super tanks passing. Copy of results on file."
Remarks: "test was vacu tech thier were three tanks that failed. they will uncover and isolate tanks. "

All TTF:

Facility ID: 0207911
Spill Number: 0207911
Spill Tank Test: 1527636
Site ID: 230710
Tank Number: 1-2-3
Tank Size: 4000
Material: 0009
EPA UST: Not reported
UST: Not reported
Cause: Not reported
Source: Not reported
Test Method: 99
Test Method 2: Alternate Test per former 613.5(a)(2)(v)
Leak Rate: .00
Gross Fail: Not reported

Map ID
Direction
Distance
Elevation

MAP FINDINGS

Site

Database(s)

EDR ID Number
EPA ID Number

GASETERIA (Continued)

S105995213

Modified By: Spills
Last Modified Date: Not reported

All Materials:

Site ID: 230710
Operable Unit ID: 860895
Operable Unit: 01
Material ID: 514918
Material Code: 0009
Material Name: gasoline
Case No.: Not reported
Material FA: Petroleum
Quantity: .00
Units: G
Recovered: .00
Oxygenate: Not reported

SPILLS:

Facility ID: 0910491
Facility Type: ER
Spill Number: 0910491
DER Facility ID: 190128
Site ID: 423252
DEC Region: 2
Closed Date: 2014-12-08
Spill Cause: Unknown
Spill Class: Not reported
SWIS: 3101
Spill Date: 2009-12-01
Investigator: sxahmed
Referred To: Not reported
Reported to Dept: 2009-12-24
CID: Not reported
Water Affected: Not reported
Spill Source: Commercial/Industrial
Spill Notifier: Other
Cleanup Ceased: Not reported
Cleanup Meets Std: False
Last Inspection: Not reported
Recommended Penalty: False
UST Trust: False
Remediation Phase: 0
Date Entered In Computer: 2009-12-24
Spill Record Last Update: 2014-12-08
Spiller Name: CHRIS TOMASELLO
Spiller Company: 4566 BROADWAY LLC
Spiller Address: 4566 BROADWAY
Spiller Company: 999
Contact Name: CHRIS TOMASELLO
DEC Memo: "12/28/09-Vought-Received email from DEC Aversa that Former gas station (tanks removed), applicant is a participant. During off-site delineation, found an inch of free product in a well just down gradient of the site (sidewalk). I plan to require they call this in as a spill, note it was done under a BCP investigation, ask them to bail out free product. As per email from DEC Aversa, spill to be

Map ID
Direction
Distance
Elevation

MAP FINDINGS

Site

Database(s)

EDR ID Number
EPA ID Number

GASETERIA (Continued)

S105995213

assigned to DEC Sadique Ahmed as he is BCP Project Manager. Spill assigned to Ahmed and email sent to DEC Aversa, O'Connell, Cozy and Ahmed notifying them of spill. 4/26/2010: Current status: During off-site delineation under BCP (4566 Broadway, C231054), an inch of free product was found in a well just down gradient of the site (sidewalk). The site was a former gas station. The applicant (participant) initiated monthly bailing out event on 2/16/2010. S.Ahmed 5/26/2010: Current status: During off-site delineation under BCP (4566 Broadway, C231054), an inch of free product was found in a well just down gradient of the site (sidewalk). The applicant initiated monthly bailing out event from Jan 10. No LPH was detected during last couple of month. S.Ahmed 6/28/2010: Current status: During off-site delineation under BCP (4566 Broadway, C231054), an inch of free product was found in a well just down gradient of the site (sidewalk). The applicant initiated monthly bailing out event from Jan 10. No LPH was detected so far. S.Ahmed 8/26/2010: Current status: During off-site delineation under BCP (4566 Broadway, C231054), an inch of free product was found in a well just down gradient of the site (sidewalk). Monthly gauging and bailing out event initiated in Jan 10. LPH was detected only one time. S.Ahmed 9/24/10 - Austin - I closed spill #0230040, which refers to contamination on this site, and referred it to the activities going on underneath this spill report - end 10/26/2010: Current status: During off-site delineation under BCP (4566 Broadway, C231054), 1 of LPH was found in a MW sidewalk). Monthly gauging and bailing out event initiated in Jan 10. LPH was detected only one time. Open spill #0230040 was closed by R2 and consolidated S.Ahmed 12/20/2010: Current status: During off-site delineation under BCP (4566 Broadway, C231054), 1 of LPH was found in a sidewalk MW). Monthly gauging and bailing out event initiated in Jan 10. LPH was detected only one time. Open spill #0230040 was closed by R2 and consolidated S.Ahmed 02/23/2011: Current status: During off-site delineation under BCP (4566 Broadway, C231054), 1 of LPH was found in a sidewalk MW. Monthly gauging is now discontinued. LPH was detected only one time. Open spill #0230040 was closed by R2 and consolidated under this spill. S.Ahmed 06/23/2011: Current status: During off-site delineation under BCP (C231054), 1 of LPH was found in a sidewalk MW. LPH was detected only one time. Draft RIR for the BCP project is under review. Open spill #0230040 was closed by R2 and consolidated under this spill. S.Ahmed 09/23/2011: Current status: During off-site delineation under BCP (C231054), 1 of LPH was found in a sidewalk MW. LPH was detected only one time. Remedial action expecting early of 2012. Open spill #0230040 was closed by R2 and consolidated under this spill. S.Ahmed 05/29/2011: Current status: During off-site delineation under BCP (C231054), 1 of LPH was detected in a sidewalk MW. LPH detected once only. RIR approved. After finalizing the decision document the remedial action expecting late of 2012. Spill #0230040 was consolidated under this spill. S.Ahmed 12/20/2012: Current status: During off-site delineation under BCP (C231054), 1 of LPH was detected in a sidewalk MW. LPH detected only one time. RIR approved. Approvable alternative analysis report and RWP received. Proposed decision document for remedy has been prepared. Remedial action expecting mid of 2013. S.Ahmed 05/28/2013: Current status: During off-site delineation under BCP (C231054), 1 of LPH was detected in a sidewalk MW. LPH detected only one time. RIR approved. Decision Document (DD) signed by the bureau Director and RWP was approved. Remedial action is expecting during the summer of 2013.

Map ID
Direction
Distance
Elevation

MAP FINDINGS

Site

Database(s)

EDR ID Number
EPA ID Number

GASETERIA (Continued)

S105995213

S.Ahmed 09/25/2013: Current status: During off-site delineation under BCP (C231054), 1 of LPH was detected in a sidewalk MW. LPH detected only one time. RIR approved. Decision Document (DD) signed by the bureau Director and RWP was approved. Remedial action is expected to complete by the end of 2013. S.Ahmed 11/26/2013: Current status: During off-site delineation under BCP (C231054), 1 of LPH was detected in a sidewalk MW. LPH detected only one time. RIR approved. Remedial Action Work Plan has been approved. Remedial action is expected to begin in December of 2013. S.Ahmed 01/27/2014: Current status: During off-site delineation under BCP (C231054), 1 of LPH was detected in a sidewalk MW. LPH detected only one time. RIR approved. Remedial Action Work Plan has been approved. Remedial action is expected to begin in February of 2014. S.Ahmed 03/25/2014: Current status: During off-site delineation under BCP (C231054), 1 of LPH was detected in a sidewalk MW. LPH detected only one time. Currently remedial action activities is on-going. Once the SVE system will begin operation the spill may be closed. S. Ahmed 06/26/2014: Current status: During RI investigation under BCP (C231054), 1 of LPH was detected in a sidewalk MW. LPH detected only one time. Remedial activities have been completed this month. After reviewing the next round of groundwater data this spill may be closed. S. Ahmed 12/08/2014: Current status: Reviewed the post remediation quarterly groundwater data related to this spill site. Site wide petroleum contamination is almost non detect to very low. A SVE system is currently operating on the site. The spill is closed. Letter issued today. S. Ahmed "

Remarks:

"1.25 INCHES FOUND IN OBSERVATION WELL. HISTORICAL SPILL. BROWNFIELD PROJECT #231054; BEING HANDLED BY BUREAU B SECTION C. CLEAN UP PENDING"

All Materials:

Site ID: 423252
Operable Unit ID: 1179064
Operable Unit: 01
Material ID: 2172631
Material Code: 0009
Material Name: gasoline
Case No.: Not reported
Material FA: Petroleum
Quantity: Not reported
Units: Not reported
Recovered: Not reported
Oxygenate: Not reported

Facility ID: 0211730
Facility Type: ER
Spill Number: 0211730
DER Facility ID: 282694
Site ID: 230711
DEC Region: 2
Closed Date: 2003-12-05
Spill Cause: Equipment Failure
Spill Class: C4
SWIS: 3101
Spill Date: 2003-02-26
Investigator: KMFOLEY
Referred To: Not reported

Map ID
Direction
Distance
Elevation

MAP FINDINGS

Site

Database(s)

EDR ID Number
EPA ID Number

GASETERIA (Continued)

S105995213

Reported to Dept: 2003-02-26
CID: 297
Water Affected: Not reported
Spill Source: Gasoline Station or other PBS Facility
Spill Notifier: Other
Cleanup Ceased: Not reported
Cleanup Meets Std: False
Last Inspection: Not reported
Recommended Penalty: False
UST Trust: True
Remediation Phase: 0
Date Entered In Computer: 2003-02-26
Spill Record Last Update: 2003-12-05
Spiller Name: Not reported
Spiller Company: AMOCO OIL CORP
Spiller Address: Not reported
Spiller Company: 001
Contact Name: JEFF BEAUDETTE
DEC Memo: "Prior to Sept, 2004 data translation this spill Lead_DEC Field was K FOLEY Sent Modified Tank Test Failure letter. 12/5/2003-Vought-See open spill #0207911 at same location. See also closed spill #0230040 at same location. This spill closed by Vought."
Remarks: "THE CALLERS COMPANY WAS TESTING THE UNDERGROUND GAS LINES AND ONE OF THE VALVES IS LEAKING - UNKNOWN EXACTLY WHERE IN THE LINE - UNKNOWN ON CLEAN UP AND REPAIR AT THIS TIME"

All Materials:

Site ID: 230711
Operable Unit ID: 865051
Operable Unit: 01
Material ID: 511515
Material Code: 0009
Material Name: gasoline
Case No.: Not reported
Material FA: Petroleum
Quantity: .00
Units: G
Recovered: .00
Oxygenate: Not reported

Facility ID: 0230040
Facility Type: ER
Spill Number: 0230040
DER Facility ID: 190128
Site ID: 230712
DEC Region: 2
Closed Date: 2010-09-24
Spill Cause: Unknown
Spill Class: C3
SWIS: 3101
Spill Date: 2002-02-19
Investigator: RWAUSTIN
Referred To: ON HOLD, BCP APPLICATION
Reported to Dept: 2002-02-19
CID: Not reported
Water Affected: Not reported
Spill Source: Gasoline Station or other PBS Facility

Map ID
 Direction
 Distance
 Elevation

MAP FINDINGS

Site

Database(s)

EDR ID Number
 EPA ID Number

GASETERIA (Continued)

S105995213

Spill Notifier: Cleanup Ceased: Cleanup Meets Std: Last Inspection: Recommended Penalty: UST Trust: Remediation Phase: Date Entered In Computer: Spill Record Last Update: Spiller Name: Spiller Company: Spiller Address: Spiller Company: Contact Name: DEC Memo:	Other Not reported False Not reported False True 0 2002-09-27 2010-09-24 ROBERTO GASETERIA 364 MASPETH AVENUE 001 ROBERTO "Prior to Sept, 2004 data translation this spill Lead_DEC Field was VOUGHT 11/1/05- Obligado - File transferred from Koon to Obligado. Application is pending for BCP program. 9/24/10 - Austin - Referred to remediation work occurring under spill # 0910491 - This spill closed and referred to to the '91 spill - end " Remarks: "Contaminated soil and groundwater found. Data reported to DEC by Delta despite knowledge by Gaseteria since 8/5/2002."
---	---

All Materials:

Site ID:	230712
Operable Unit ID:	864450
Operable Unit:	01
Material ID:	509681
Material Code:	0009
Material Name:	gasoline
Case No.:	Not reported
Material FA:	Petroleum
Quantity:	.00
Units:	G
Recovered:	.00
Oxygenate:	Not reported

T221
SSW
1/8-1/4
0.183 mi.
964 ft.

BP SS # 17889
4566 BROADWAY
NEW YORK, NY 10040
Site 8 of 9 in cluster T

NY UST
NY ENG CONTROLS
NY INST CONTROL
NY BROWNFIELDS

U000396443
N/A

Relative:
Lower

UST:	
Id/Status:	2-191264 / Unregulated/Closed
Program Type:	PBS
Region:	STATE
DEC Region:	2
Expiration Date:	N/A
UTM X:	590109.08537
UTM Y:	4523693.91897
Site Type:	Retail Gasoline Sales

Actual:
33 ft.

Affiliation Records:

Site Id:	5952
Affiliation Type:	Mail Contact
Company Name:	GASETERIA OIL CORP.
Contact Type:	Not reported
Contact Name:	ROBERTO PORCELLI

Map ID
Direction
Distance
Elevation

MAP FINDINGS

Site

Database(s)

EDR ID Number
EPA ID Number

BP SS # 17889 (Continued)

U000396443

Address1: 364 MASPETH AVE
Address2: Not reported
City: BROOKLYN
State: NY
Zip Code: 11211
Country Code: 001
Phone: (718) 782-4200
EMail: Not reported
Fax Number: Not reported
Modified By: KXTANG
Date Last Modified: 2005-10-18

Site Id: 5952
Affiliation Type: Facility Operator
Company Name: BP SS # 17889
Contact Type: Not reported
Contact Name: GASETERIA OIL CORP.
Address1: Not reported
Address2: Not reported
City: Not reported
State: NN
Zip Code: Not reported
Country Code: 001
Phone: (718) 782-4200
EMail: Not reported
Fax Number: Not reported
Modified By: KXTANG
Date Last Modified: 2005-10-18

Site Id: 5952
Affiliation Type: Emergency Contact
Company Name: FABRIZIO REALTY CORP.
Contact Type: Not reported
Contact Name: ROBERTO PORCELLI
Address1: Not reported
Address2: Not reported
City: Not reported
State: NN
Zip Code: Not reported
Country Code: 999
Phone: (718) 782-4200
EMail: Not reported
Fax Number: Not reported
Modified By: KXTANG
Date Last Modified: 2005-10-18

Site Id: 5952
Affiliation Type: Facility Owner
Company Name: FABRIZIO REALTY CORP.
Contact Type: V.P.
Contact Name: ROBERTO PORCELLI
Address1: 364 MASPETH AVE
Address2: Not reported
City: BROOKLYN
State: NY
Zip Code: 11211
Country Code: 001

Map ID
Direction
Distance
Elevation

MAP FINDINGS

Site

Database(s)

EDR ID Number
EPA ID Number

BP SS # 17889 (Continued)

U000396443

Phone: (718) 782-4200
EMail: Not reported
Fax Number: Not reported
Modified By: KXTANG
Date Last Modified: 2005-10-18

Tank Info:

Tank Number: 001
Tank ID: 7446
Tank Status: Closed - Removed
Material Name: Closed - Removed
Capacity Gallons: 4000
Install Date: 12/01/1978
Date Tank Closed: 10/14/2005
Registered: True
Tank Location: Underground
Tank Type: Steel/carbon steel
Material Code: 0009
Common Name of Substance: Gasoline

Tightness Test Method: 14
Date Test: 08/04/2004
Next Test Date: Not reported
Pipe Model: Not reported
Modified By: KXTANG
Last Modified: 04/14/2017

Equipment Records:

C02 - Pipe Location - Underground/On-ground
J02 - Dispenser - Suction Dispenser
K01 - Spill Prevention - Catch Basin
A00 - Tank Internal Protection - None
B01 - Tank External Protection - Painted/Asphalt Coating
G99 - Tank Secondary Containment - Other
I03 - Overfill - Automatic Shut-Off
D02 - Pipe Type - Galvanized Steel
B08 - Tank External Protection - Retrofitted Impressed Current
F08 - Pipe External Protection - Retrofitted Impressed Current
H99 - Tank Leak Detection - Other

Tank Number: 002
Tank ID: 7447
Tank Status: Closed - Removed
Material Name: Closed - Removed
Capacity Gallons: 4000
Install Date: 12/01/1978
Date Tank Closed: 10/14/2005
Registered: True
Tank Location: Underground
Tank Type: Steel/carbon steel
Material Code: 0009
Common Name of Substance: Gasoline

Tightness Test Method: 14
Date Test: 08/04/2004

Map ID
Direction
Distance
Elevation

MAP FINDINGS

Site

Database(s)

EDR ID Number
EPA ID Number

BP SS # 17889 (Continued)

U000396443

Next Test Date: Not reported
Pipe Model: Not reported
Modified By: KXTANG
Last Modified: 04/14/2017

Equipment Records:

C02 - Pipe Location - Underground/On-ground
J02 - Dispenser - Suction Dispenser
K01 - Spill Prevention - Catch Basin
F08 - Pipe External Protection - Retrofitted Impressed Current
D02 - Pipe Type - Galvanized Steel
A00 - Tank Internal Protection - None
B01 - Tank External Protection - Painted/Asphalt Coating
G99 - Tank Secondary Containment - Other
I03 - Overfill - Automatic Shut-Off
B08 - Tank External Protection - Retrofitted Impressed Current
H99 - Tank Leak Detection - Other

Tank Number: 003
Tank ID: 7448
Tank Status: Closed - Removed
Material Name: Closed - Removed
Capacity Gallons: 4000
Install Date: 12/01/1978
Date Tank Closed: 10/14/2005
Registered: True
Tank Location: Underground
Tank Type: Steel/carbon steel
Material Code: 0009
Common Name of Substance: Gasoline

Tightness Test Method: 14
Date Test: 08/04/2004
Next Test Date: Not reported
Pipe Model: Not reported
Modified By: KXTANG
Last Modified: 04/14/2017

Equipment Records:

K01 - Spill Prevention - Catch Basin
F08 - Pipe External Protection - Retrofitted Impressed Current
B08 - Tank External Protection - Retrofitted Impressed Current
J02 - Dispenser - Suction Dispenser
C02 - Pipe Location - Underground/On-ground
G99 - Tank Secondary Containment - Other
I03 - Overfill - Automatic Shut-Off
A00 - Tank Internal Protection - None
B01 - Tank External Protection - Painted/Asphalt Coating
D02 - Pipe Type - Galvanized Steel
H99 - Tank Leak Detection - Other

Tank Number: 1
Tank ID: 180700
Tank Status: Tank Converted to Non-Regulated Use
Material Name: Tank Converted to Non-Regulated Use
Capacity Gallons: 12000

Map ID
Direction
Distance
Elevation

MAP FINDINGS

Site

Database(s)

EDR ID Number
EPA ID Number

BP SS # 17889 (Continued)

U000396443

Install Date: 11/15/2004
Date Tank Closed: Not reported
Registered: True
Tank Location: Underground
Tank Type: Equivalent technology
Material Code: 9999
Common Name of Substance: Other

Tightness Test Method: NN
Date Test: Not reported
Next Test Date: Not reported
Pipe Model: Not reported
Modified By: NRLOMBAR
Last Modified: 04/14/2017

Equipment Records:

A03 - Tank Internal Protection - Fiberglass Liner (FRP)
C02 - Pipe Location - Underground/On-ground
F04 - Pipe External Protection - Fiberglass
J01 - Dispenser - Pressurized Dispenser
H01 - Tank Leak Detection - Interstitial - Electronic Monitoring
L08 - Piping Leak Detection - Tank Top Sump
B04 - Tank External Protection - Fiberglass
D06 - Pipe Type - Fiberglass Reinforced Plastic (FRP)
I02 - Overfill - High Level Alarm
K01 - Spill Prevention - Catch Basin
G04 - Tank Secondary Containment - Double-Walled (Underground)

Tank Number: 2
Tank ID: 180701
Tank Status: Tank Converted to Non-Regulated Use
Material Name: Tank Converted to Non-Regulated Use
Capacity Gallons: 12000
Install Date: 11/15/2004
Date Tank Closed: Not reported
Registered: True
Tank Location: Underground
Tank Type: Equivalent technology
Material Code: 9999
Common Name of Substance: Other

Tightness Test Method: NN
Date Test: Not reported
Next Test Date: Not reported
Pipe Model: Not reported
Modified By: NRLOMBAR
Last Modified: 04/14/2017

Equipment Records:

C02 - Pipe Location - Underground/On-ground
F04 - Pipe External Protection - Fiberglass
B04 - Tank External Protection - Fiberglass
D06 - Pipe Type - Fiberglass Reinforced Plastic (FRP)
I02 - Overfill - High Level Alarm
K01 - Spill Prevention - Catch Basin
H01 - Tank Leak Detection - Interstitial - Electronic Monitoring
L08 - Piping Leak Detection - Tank Top Sump

Map ID
Direction
Distance
Elevation

MAP FINDINGS

Site

Database(s)

EDR ID Number
EPA ID Number

BP SS # 17889 (Continued)

U000396443

J01 - Dispenser - Pressurized Dispenser
A03 - Tank Internal Protection - Fiberglass Liner (FRP)
G04 - Tank Secondary Containment - Double-Walled (Underground)

ENG CONTROLS:

Site Code: 363636
HW Code: C231054
Control Code: 15
Control Type: ENG
Date Record Added: 11/06/2014
Date Rec Updated: 04/28/2017
Updated By: SXAHMED
Site Description:

Location: The site is located in urban area on a triangularly shaped parcel in the upper west side of Manhattan, at the northeast corner of Broadway and Nagle Avenue. The area is referred as the Inwood section of upper Manhattan and the site is approximately 0.36 acres in size. Site Features: The whole footprint of the site is now paved and fenced with a lockable gate. There is a small one story building at the east corner which was previously used by the parking attendant and currently holds all SVE system equipment. Current Zoning/Uses: The site's zoning district is C2-2/R-7-2 which is used for commercial and residential purposes. Currently, the site is used for a 24 hour parking facility, but until 2005 was used as a gasoline service station. The surrounding parcels are currently used for a combination of commercial and residential purposes. Adjacent to the site on the north side is an eight story residential apartment building; Intermediate School (IS) #218 is located further north; an open space and outdoor recreation area for IS #218 is located just northeast of the site. Fort Tryon Park is located west of the site across Broadway. Historic Uses: From the 1920 s through the 1950 s, the site was used as a gasoline service station and auto repair shop. After that period until 2005, the site was used as only a gasoline service station under several ownerships. Prior use that appears to have led to site contamination includes leaks and spills from gasoline service operations and auto repair activities. During October 2005 all underground storage tanks (USTs) which had been used for gasoline/petroleum products, were removed for disposal off-site. During this removal noticeable petroleum staining of subsurface soil was detected. A Brownfield Cleanup Agreement was executed in September 2006. Site Geology and Hydrogeology: The site is located approximately 30 feet above mean sea level. The site stratigraphy (from the ground surface down) consists of six inches of concrete or asphalt followed by a layer of six inches of sand; below that there is fill material which consists of coarse and fine sand, some silt, with varying amounts of coal, brick, wood and glass, encountered to a depth of approximately 11 feet below ground surface (bgs). Depth of groundwater ranges from 7 feet to 12 feet bgs and flows towards the east, southeast.

Env Problem: Nature and Extent of Contamination: Remediation at the site is complete. Prior to remediation, the primary contaminants of concern at the site include the petroleum related contaminants benzene, toluene, ethylbenzene, xylene (BTEX) and methyl tertiary butyl ether (MTBE), as well as the chlorinated solvent tetrachloroethene (PCE) in soil, groundwater and in soil vapor. Remedial actions includes limited excavation and off-site disposal of PCE contaminated soil, and installation of Soil Vapor Extraction (SVE) system. Completed remedial actions have successfully achieved soil cleanup objectives

Map ID
Direction
Distance
Elevation

MAP FINDINGS

Site

Database(s)

EDR ID Number
EPA ID Number

BP SS # 17889 (Continued)

U000396443

for restricted residential and commercial uses. Residual contamination in the soil and groundwater is being managed under a Site Management Plan. Special Resources Impacted/Threatened: The site is located in the urban area and a Fish and Wildlife Impact Analysis is not warranted.

Health Problem: Since the site is covered with asphalt and concrete, contact with contaminated soils and groundwater is unlikely unless persons dig below the ground surface. People are not drinking the contaminated groundwater because the area is served by a public water system not affected by this contamination. Volatile organic compounds in the groundwater may move into the soil vapor (air spaces within the soil), which in turn may move into overlying buildings and affect the indoor air quality. This process, which is similar to the movement of radon gas from the subsurface into the indoor air of buildings, is referred to as soil vapor intrusion. The potential exists for the inhalation of site contaminants due to soil vapor intrusion for any future on-site development. Vapor intrusion concerns are limited to one off-site building and are due to a contaminant source unrelated to this site.

Dump: False
Structure: False
Lagoon: False
Landfill: False
Pond: False
Disp Start: Not reported
Disp Term: Not reported
Lat/Long: 40:51:34 / 73:55:83
Dell: False
Record Add: 5/8/2006 10:48:00 AM
Record Upd: 10/25/2013 3:34:00 PM
Updated By: BXANDERS
Own Op: Applicant/Requestor
Sub Type: P02
Owner Name: Marcello Porcelli
Owner Company: 4566 Broadway, LLC
Owner Address: 275 Madison Avenue
Owner Addr2: 37th Floor
Owner City,St,Zip: New York, NY 10016
Owner Country: United States of America
Own Op: Document Repository
Sub Type: NNN
Owner Name: Not reported
Owner Company: The New York Public Library, Inwood Branch
Owner Address: 4790 Broadway Ave
Owner Addr2: Not reported
Owner City,St,Zip: New York, NY 10034-4916
Owner Country: United States of America
Own Op: Owner
Sub Type: P02
Owner Name: Marcello Porcelli
Owner Company: 4566 BROADWAY, LLC
Owner Address: 364 Maspeth Avenue
Owner Addr2: Not reported
Owner City,St,Zip: Brooklyn, NY 11211
Owner Country: United States of America
Own Op: Applicant/Requestor
Sub Type: P02

Map ID
Direction
Distance
Elevation

MAP FINDINGS

Site

Database(s)

EDR ID Number
EPA ID Number

BP SS # 17889 (Continued)

U000396443

Owner Name: Marcello Porcelli
Owner Company: FABRIZIO REALTY CORP.
Owner Address: 364 Maspeth Avenue
Owner Addr2: Not reported
Owner City,St,Zip: Brooklyn, NY 11211
Owner Country: United States of America
Own Op: Document Repository
Sub Type: C01
Owner Name: Ebenezer Smith
Owner Company: Manhattan Community Board 12
Owner Address: 530 West 166th St.
Owner Addr2: 6th Floor
Owner City,St,Zip: New York, NY 10032
Owner Country: United States of America
Own Op: Applicant/Requestor
Sub Type: P02
Owner Name: Marcello Porcelli
Owner Company: GASETERIA OIL, CORP.
Owner Address: 364 Maspeth Avenue
Owner Addr2: Not reported
Owner City,St,Zip: Brooklyn, NY 11211
Owner Country: United States of America
HW Code: C231054
Waste Type: tetrachloroethene (PCE)
Waste Quantity: UNKNOWN
Waste Code: Not reported
HW Code: C231054
Waste Type: tetrachloroethene (PCE)
Waste Quantity: UNKNOWN
Waste Code: Not reported
HW Code: C231054
Waste Type: TOLUENE
Waste Quantity: UNKNOWN
Waste Code: Not reported
HW Code: C231054
Waste Type: TOLUENE
Waste Quantity: UNKNOWN
Waste Code: Not reported
HW Code: C231054
Waste Type: XYLENE (MIXED)
Waste Quantity: UNKNOWN
Waste Code: Not reported
HW Code: C231054
Waste Type: XYLENE (MIXED)
Waste Quantity: UNKNOWN
Waste Code: Not reported
HW Code: C231054
Waste Type: TRICHLOROETHENE (TCE)
Waste Quantity: UNKNOWN
Waste Code: Not reported
HW Code: C231054
Waste Type: ETHYLBENZENE
Waste Quantity: UNKNOWN
Waste Code: Not reported
HW Code: C231054
Waste Type: ETHYLBENZENE
Waste Quantity: UNKNOWN

Map ID
Direction
Distance
Elevation

MAP FINDINGS

Site

Database(s)

EDR ID Number
EPA ID Number

BP SS # 17889 (Continued)

U000396443

Waste Code: Not reported
HW Code: C231054
Waste Type: MTBE (METHYL-TERT-BUTYL ETHER)
Waste Quantity: UNKNOWN
Waste Code: Not reported
HW Code: C231054
Waste Type: BENZENE
Waste Quantity: UNKNOWN
Waste Code: Not reported
HW Code: C231054
Waste Type: BENZENE
Waste Quantity: UNKNOWN
Waste Code: Not reported
HW Code: C231054
Waste Type: TETRACHLOROETHYLENE (PCE)
Waste Quantity: UNKNOWN
Waste Code: Not reported
HW Code: C231054
Waste Type: TETRACHLOROETHYLENE (PCE)
Waste Quantity: UNKNOWN
Waste Code: Not reported
HW Code: C231054
Waste Type: VINYL CHLORIDE
Waste Quantity: UNKNOWN
Waste Code: Not reported
Crossref ID: 02-30040
Cross Ref Type Code: 01
Cross Ref Type: Spill No.
Record Added Date: 5/8/2006 1:42:00 PM
Record Updated: 5/8/2006 1:42:00 PM
Updated By: SRHEIGEL
Crossref ID: A2-0559-0706
Cross Ref Type Code: 23
Cross Ref Type: Agreement/Consent Order Number
Record Added Date: 11/3/2014 11:32:00 AM
Record Updated: 11/17/2014 8:36:00 AM
Updated By: SXAHMED
Crossref ID: 2014000387206
Cross Ref Type Code: 25
Cross Ref Type: County Recording Identifier
Record Added Date: 11/21/2014 2:49:00 PM
Record Updated: 11/21/2014 2:49:00 PM
Updated By: RJCOZZY
Crossref ID: 2006-9-8
Cross Ref Type Code: 26
Cross Ref Type: Agreement/Consent Order Date
Record Added Date: 11/3/2014 11:30:00 AM
Record Updated: 11/3/2014 11:31:00 AM
Updated By: SXAHMED

Site Code: 363636
HW Code: C231054
Control Code: 35
Control Type: ENG
Date Record Added: 11/06/2014
Date Rec Updated: 04/28/2017
Updated By: SXAHMED

MAP FINDINGS

BP SS # 17889 (Continued)

U000396443

Site Description: Location: The site is located in urban area on a triangularly shaped parcel in the upper west side of Manhattan, at the northeast corner of Broadway and Nagle Avenue. The area is referred as the Inwood section of upper Manhattan and the site is approximately 0.36 acres in size. Site Features: The whole footprint of the site is now paved and fenced with a lockable gate. There is a small one story building at the east corner which was previously used by the parking attendant and currently holds all SVE system equipment. Current Zoning/Uses: The site's zoning district is C2-2/R-7-2 which is used for commercial and residential purposes. Currently, the site is used for a 24 hour parking facility, but until 2005 was used as a gasoline service station. The surrounding parcels are currently used for a combination of commercial and residential purposes. Adjacent to the site on the north side is an eight story residential apartment building; Intermediate School (IS) #218 is located further north; an open space and outdoor recreation area for IS #218 is located just northeast of the site. Fort Tryon Park is located west of the site across Broadway. Historic Uses: From the 1920 s through the 1950 s, the site was used as a gasoline service station and auto repair shop. After that period until 2005, the site was used as only a gasoline service station under several ownerships. Prior use that appears to have led to site contamination includes leaks and spills from gasoline service operations and auto repair activities. During October 2005 all underground storage tanks (USTs) which had been used for gasoline/petroleum products, were removed for disposal off-site. During this removal noticeable petroleum staining of subsurface soil was detected. A Brownfield Cleanup Agreement was executed in September 2006. Site Geology and Hydrogeology: The site is located approximately 30 feet above mean sea level. The site stratigraphy (from the ground surface down) consists of six inches of concrete or asphalt followed by a layer of six inches of sand; below that there is fill material which consists of coarse and fine sand, some silt, with varying amounts of coal, brick, wood and glass, encountered to a depth of approximately 11 feet below ground surface (bgs). Depth of groundwater ranges from 7 feet to 12 feet bgs and flows towards the east, southeast.

Env Problem: Nature and Extent of Contamination: Remediation at the site is complete. Prior to remediation, the primary contaminants of concern at the site include the petroleum related contaminants benzene, toluene, ethylbenzene, xylene (BTEX) and methyl tertiary butyl ether (MTBE), as well as the chlorinated solvent tetrachloroethene (PCE) in soil, groundwater and in soil vapor. Remedial actions includes limited excavation and off-site disposal of PCE contaminated soil, and installation of Soil Vapor Extraction (SVE) system. Completed remedial actions have successfully achieved soil cleanup objectives for restricted residential and commercial uses. Residual contamination in the soil and groundwater is being managed under a Site Management Plan. Special Resources Impacted/Threatened: The site is located in the urban area and a Fish and Wildlife Impact Analysis is not warranted.

Health Problem: Since the site is covered with asphalt and concrete, contact with contaminated soils and groundwater is unlikely unless persons dig below the ground surface. People are not drinking the contaminated groundwater because the area is served by a public water system not affected by this contamination. Volatile organic compounds in the groundwater may move into the soil vapor (air spaces within the soil), which in turn may move into overlying buildings and affect the

Map ID
Direction
Distance
Elevation

MAP FINDINGS

Site

Database(s)

EDR ID Number
EPA ID Number

BP SS # 17889 (Continued)

U000396443

indoor air quality. This process, which is similar to the movement of radon gas from the subsurface into the indoor air of buildings, is referred to as soil vapor intrusion. The potential exists for the inhalation of site contaminants due to soil vapor intrusion for any future on-site development. Vapor intrusion concerns are limited to one off-site building and are due to a contaminant source unrelated to this site.

Dump: False
Structure: False
Lagoon: False
Landfill: False
Pond: False
Disp Start: Not reported
Disp Term: Not reported
Lat/Long: 40:51:34 / 73:55:83
Dell: False
Record Add: 5/8/2006 10:48:00 AM
Record Upd: 10/25/2013 3:34:00 PM
Updated By: BXANDERS
Own Op: Applicant/Requestor
Sub Type: P02
Owner Name: Marcello Porcelli
Owner Company: 4566 Broadway, LLC
Owner Address: 275 Madison Avenue
Owner Addr2: 37th Floor
Owner City,St,Zip: New York, NY 10016
Owner Country: United States of America
Own Op: Document Repository
Sub Type: NNN
Owner Name: Not reported
Owner Company: The New York Public Library, Inwood Branch
Owner Address: 4790 Broadway Ave
Owner Addr2: Not reported
Owner City,St,Zip: New York, NY 10034-4916
Owner Country: United States of America
Own Op: Owner
Sub Type: P02
Owner Name: Marcello Porcelli
Owner Company: 4566 BROADWAY, LLC
Owner Address: 364 Maspeth Avenue
Owner Addr2: Not reported
Owner City,St,Zip: Brooklyn, NY 11211
Owner Country: United States of America
Own Op: Applicant/Requestor
Sub Type: P02
Owner Name: Marcello Porcelli
Owner Company: FABRIZIO REALTY CORP.
Owner Address: 364 Maspeth Avenue
Owner Addr2: Not reported
Owner City,St,Zip: Brooklyn, NY 11211
Owner Country: United States of America
Own Op: Document Repository
Sub Type: C01
Owner Name: Ebenezer Smith
Owner Company: Manhattan Community Board 12
Owner Address: 530 West 166th St.
Owner Addr2: 6th Floor

Map ID
Direction
Distance
Elevation

MAP FINDINGS

Site

Database(s)

EDR ID Number
EPA ID Number

BP SS # 17889 (Continued)

U000396443

Owner City,St,Zip: New York, NY 10032
Owner Country: United States of America
Own Op: Applicant/Requestor
Sub Type: P02
Owner Name: Marcello Porcelli
Owner Company: GASETERIA OIL, CORP.
Owner Address: 364 Maspeth Avenue
Owner Addr2: Not reported
Owner City,St,Zip: Brooklyn, NY 11211
Owner Country: United States of America
HW Code: C231054
Waste Type: tetrachloroethene (PCE)
Waste Quantity: UNKNOWN
Waste Code: Not reported
HW Code: C231054
Waste Type: tetrachloroethene (PCE)
Waste Quantity: UNKNOWN
Waste Code: Not reported
HW Code: C231054
Waste Type: TOLUENE
Waste Quantity: UNKNOWN
Waste Code: Not reported
HW Code: C231054
Waste Type: TOLUENE
Waste Quantity: UNKNOWN
Waste Code: Not reported
HW Code: C231054
Waste Type: TOLUENE
Waste Quantity: UNKNOWN
Waste Code: Not reported
HW Code: C231054
Waste Type: XYLENE (MIXED)
Waste Quantity: UNKNOWN
Waste Code: Not reported
HW Code: C231054
Waste Type: XYLENE (MIXED)
Waste Quantity: UNKNOWN
Waste Code: Not reported
HW Code: C231054
Waste Type: TRICHLOROETHENE (TCE)
Waste Quantity: UNKNOWN
Waste Code: Not reported
HW Code: C231054
Waste Type: ETHYLBENZENE
Waste Quantity: UNKNOWN
Waste Code: Not reported
HW Code: C231054
Waste Type: ETHYLBENZENE
Waste Quantity: UNKNOWN
Waste Code: Not reported
HW Code: C231054
Waste Type: MTBE (METHYL-TERT-BUTYL ETHER)
Waste Quantity: UNKNOWN
Waste Code: Not reported
HW Code: C231054
Waste Type: BENZENE
Waste Quantity: UNKNOWN
Waste Code: Not reported
HW Code: C231054
Waste Type: BENZENE
Waste Quantity: UNKNOWN

Map ID
Direction
Distance
Elevation

MAP FINDINGS

Site

Database(s)

EDR ID Number
EPA ID Number

BP SS # 17889 (Continued)

U000396443

Waste Code: Not reported
HW Code: C231054
Waste Type: TETRACHLOROETHYLENE (PCE)
Waste Quantity: UNKNOWN
Waste Code: Not reported
HW Code: C231054
Waste Type: TETRACHLOROETHYLENE (PCE)
Waste Quantity: UNKNOWN
Waste Code: Not reported
HW Code: C231054
Waste Type: VINYL CHLORIDE
Waste Quantity: UNKNOWN
Waste Code: Not reported
Crossref ID: 02-30040
Cross Ref Type Code: 01
Cross Ref Type: Spill No.
Record Added Date: 5/8/2006 1:42:00 PM
Record Updated: 5/8/2006 1:42:00 PM
Updated By: SRHEIGEL
Crossref ID: A2-0559-0706
Cross Ref Type Code: 23
Cross Ref Type: Agreement/Consent Order Number
Record Added Date: 11/3/2014 11:32:00 AM
Record Updated: 11/17/2014 8:36:00 AM
Updated By: SXAHMED
Crossref ID: 2014000387206
Cross Ref Type Code: 25
Cross Ref Type: County Recording Identifier
Record Added Date: 11/21/2014 2:49:00 PM
Record Updated: 11/21/2014 2:49:00 PM
Updated By: RJCOZZY
Crossref ID: 2006-9-8
Cross Ref Type Code: 26
Cross Ref Type: Agreement/Consent Order Date
Record Added Date: 11/3/2014 11:30:00 AM
Record Updated: 11/3/2014 11:31:00 AM
Updated By: SXAHMED

INST CONTROL:

Site Code: 363636
Control Name: IC/EC Plan
HW Code: C231054
Control Code: 34
Control Type: INST
Dt record added: 11/06/2014
Dt rec updated: 04/28/2017
Updated By: SXAHMED
Site Code: 363636

Site Description: Location: The site is located in urban area on a triangularly shaped parcel in the upper west side of Manhattan, at the northeast corner of Broadway and Nagle Avenue. The area is referred as the Inwood section of upper Manhattan and the site is approximately 0.36 acres in size. Site Features: The whole footprint of the site is now paved and fenced with a lockable gate. There is a small one story building at the east corner which was previously used by the parking attendant and currently holds all SVE system equipment. Current Zoning/Uses: The site's zoning district is C2-2/R-7-2 which is used for commercial

MAP FINDINGS

BP SS # 17889 (Continued)

U000396443

and residential purposes. Currently, the site is used for a 24 hour parking facility, but until 2005 was used as a gasoline service station. The surrounding parcels are currently used for a combination of commercial and residential purposes. Adjacent to the site on the north side is an eight story residential apartment building; Intermediate School (IS) #218 is located further north; an open space and outdoor recreation area for IS #218 is located just northeast of the site. Fort Tryon Park is located west of the site across Broadway. Historic Uses: From the 1920 s through the 1950 s, the site was used as a gasoline service station and auto repair shop. After that period until 2005, the site was used as only a gasoline service station under several ownerships. Prior use that appears to have led to site contamination includes leaks and spills from gasoline service operations and auto repair activities. During October 2005 all underground storage tanks (USTs) which had been used for gasoline/petroleum products, were removed for disposal off-site. During this removal noticeable petroleum staining of subsurface soil was detected. A Brownfield Cleanup Agreement was executed in September 2006. Site Geology and Hydrogeology: The site is located approximately 30 feet above mean sea level. The site stratigraphy (from the ground surface down) consists of six inches of concrete or asphalt followed by a layer of six inches of sand; below that there is fill material which consists of coarse and fine sand, some silt, with varying amounts of coal, brick, wood and glass, encountered to a depth of approximately 11 feet below ground surface (bgs). Depth of groundwater ranges from 7 feet to 12 feet bgs and flows towards the east, southeast.

Env Problem: Nature and Extent of Contamination: Remediation at the site is complete. Prior to remediation, the primary contaminants of concern at the site include the petroleum related contaminants benzene, toluene, ethylbenzene, xylene (BTEX) and methyl tertiary butyl ether (MTBE), as well as the chlorinated solvent tetrachloroethene (PCE) in soil, groundwater and in soil vapor. Remedial actions includes limited excavation and off-site disposal of PCE contaminated soil, and installation of Soil Vapor Extraction (SVE) system. Completed remedial actions have successfully achieved soil cleanup objectives for restricted residential and commercial uses. Residual contamination in the soil and groundwater is being managed under a Site Management Plan. Special Resources Impacted/Threatened: The site is located in the urban area and a Fish and Wildlife Impact Analysis is not warranted.

Health Problem: Since the site is covered with asphalt and concrete, contact with contaminated soils and groundwater is unlikely unless persons dig below the ground surface. People are not drinking the contaminated groundwater because the area is served by a public water system not affected by this contamination. Volatile organic compounds in the groundwater may move into the soil vapor (air spaces within the soil), which in turn may move into overlying buildings and affect the indoor air quality. This process, which is similar to the movement of radon gas from the subsurface into the indoor air of buildings, is referred to as soil vapor intrusion. The potential exists for the inhalation of site contaminants due to soil vapor intrusion for any future on-site development. Vapor intrusion concerns are limited to one off-site building and are due to a contaminant source unrelated to this site.

Dump: False
Structure: False

Map ID
Direction
Distance
Elevation

MAP FINDINGS

Site

Database(s)

EDR ID Number
EPA ID Number

BP SS # 17889 (Continued)

U000396443

Lagoon: False
Landfill: False
Pond: False
Disp Start: Not reported
Disp Term: Not reported
Lat/Long: 40:51:34 / 73:55:83
Dell: False
Record Add: 5/8/2006 10:48:00 AM
Record Upd: 10/25/2013 3:34:00 PM
Updated By: BXANDERS
Own Op: Applicant/Requestor
Sub Type: P02
Owner Name: Marcello Porcelli
Owner Company: 4566 Broadway, LLC
Owner Address: 275 Madison Avenue
Owner Addr2: 37th Floor
Owner City,St,Zip:New York, NY 10016
Owner Country: United States of America
Own Op: Document Repository
Sub Type: NNN
Owner Name: Not reported
Owner Company: The New York Public Library, Inwood Branch
Owner Address: 4790 Broadway Ave
Owner Addr2: Not reported
Owner City,St,Zip:New York, NY 10034-4916
Owner Country: United States of America
Own Op: Owner
Sub Type: P02
Owner Name: Marcello Porcelli
Owner Company: 4566 BROADWAY, LLC
Owner Address: 364 Maspeth Avenue
Owner Addr2: Not reported
Owner City,St,Zip:Brooklyn, NY 11211
Owner Country: United States of America
Own Op: Applicant/Requestor
Sub Type: P02
Owner Name: Marcello Porcelli
Owner Company: FABRIZIO REALTY CORP.
Owner Address: 364 Maspeth Avenue
Owner Addr2: Not reported
Owner City,St,Zip:Brooklyn, NY 11211
Owner Country: United States of America
Own Op: Document Repository
Sub Type: C01
Owner Name: Ebenezer Smith
Owner Company: Manhattan Community Board 12
Owner Address: 530 West 166th St.
Owner Addr2: 6th Floor
Owner City,St,Zip:New York, NY 10032
Owner Country: United States of America
Own Op: Applicant/Requestor
Sub Type: P02
Owner Name: Marcello Porcelli
Owner Company: GASETERIA OIL, CORP.
Owner Address: 364 Maspeth Avenue
Owner Addr2: Not reported
Owner City,St,Zip:Brooklyn, NY 11211

Map ID
Direction
Distance
Elevation

MAP FINDINGS

Site

Database(s)

EDR ID Number
EPA ID Number

BP SS # 17889 (Continued)

U000396443

Owner Country: United States of America
HW Code: C231054
Waste Type: tetrachloroethene (PCE)
Waste Quantity: UNKNOWN
Waste Code: Not reported
HW Code: C231054
Waste Type: tetrachloroethene (PCE)
Waste Quantity: UNKNOWN
Waste Code: Not reported
HW Code: C231054
Waste Type: TOLUENE
Waste Quantity: UNKNOWN
Waste Code: Not reported
HW Code: C231054
Waste Type: TOLUENE
Waste Quantity: UNKNOWN
Waste Code: Not reported
HW Code: C231054
Waste Type: XYLENE (MIXED)
Waste Quantity: UNKNOWN
Waste Code: Not reported
HW Code: C231054
Waste Type: XYLENE (MIXED)
Waste Quantity: UNKNOWN
Waste Code: Not reported
HW Code: C231054
Waste Type: TRICHLOROETHENE (TCE)
Waste Quantity: UNKNOWN
Waste Code: Not reported
HW Code: C231054
Waste Type: ETHYLBENZENE
Waste Quantity: UNKNOWN
Waste Code: Not reported
HW Code: C231054
Waste Type: ETHYLBENZENE
Waste Quantity: UNKNOWN
Waste Code: Not reported
HW Code: C231054
Waste Type: MTBE (METHYL-TERT-BUTYL ETHER)
Waste Quantity: UNKNOWN
Waste Code: Not reported
HW Code: C231054
Waste Type: BENZENE
Waste Quantity: UNKNOWN
Waste Code: Not reported
HW Code: C231054
Waste Type: BENZENE
Waste Quantity: UNKNOWN
Waste Code: Not reported
HW Code: C231054
Waste Type: TETRACHLOROETHYLENE (PCE)
Waste Quantity: UNKNOWN
Waste Code: Not reported
HW Code: C231054
Waste Type: TETRACHLOROETHYLENE (PCE)
Waste Quantity: UNKNOWN
Waste Code: Not reported

Map ID
Direction
Distance
Elevation

MAP FINDINGS

Site

Database(s)

EDR ID Number
EPA ID Number

BP SS # 17889 (Continued)

U000396443

HW Code: C231054
Waste Type: VINYL CHLORIDE
Waste Quantity: UNKNOWN
Waste Code: Not reported
Crossref ID: 02-30040
Cross Ref Type Code:
Cross Ref Type: Spill No.
Record Added Date: 5/8/2006 1:42:00 PM
Record Updated: 5/8/2006 1:42:00 PM
Updated By: SRHEIGEL
Crossref ID: A2-0559-0706
Cross Ref Type Code:
Cross Ref Type: Agreement/Consent Order Number
Record Added Date: 1/3/2014 11:32:00 AM
Record Updated: 11/17/2014 8:36:00 AM
Updated By: SXAHMED
Crossref ID: 2014000387206
Cross Ref Type Code:
Cross Ref Type: County Recording Identifier
Record Added Date: 1/21/2014 2:49:00 PM
Record Updated: 11/21/2014 2:49:00 PM
Updated By: RJCZZY
Crossref ID: 2006-9-8
Cross Ref Type Code:
Cross Ref Type: Agreement/Consent Order Date
Record Added Date: 1/3/2014 11:30:00 AM
Record Updated: 11/3/2014 11:31:00 AM
Updated By: SXAHMED

Site Code: 363636
Control Name: Environmental Easement
HW Code: C231054
Control Code: J
Control Type: INST
Dt record added: 11/06/2014
Dt rec updated: 04/28/2017
Updated By: SXAHMED
Site Code: 363636

Site Description: Location: The site is located in urban area on a triangularly shaped parcel in the upper west side of Manhattan, at the northeast corner of Broadway and Nagle Avenue. The area is referred as the Inwood section of upper Manhattan and the site is approximately 0.36 acres in size. Site Features: The whole footprint of the site is now paved and fenced with a lockable gate. There is a small one story building at the east corner which was previously used by the parking attendant and currently holds all SVE system equipment. Current Zoning/Uses: The site's zoning district is C2-2/R-7-2 which is used for commercial and residential purposes. Currently, the site is used for a 24 hour parking facility, but until 2005 was used as a gasoline service station. The surrounding parcels are currently used for a combination of commercial and residential purposes. Adjacent to the site on the north side is an eight story residential apartment building; Intermediate School (IS) #218 is located further north; an open space and outdoor recreation area for IS #218 is located just northeast of the site. Fort Tryon Park is located west of the site across Broadway. Historic Uses: From the 1920 s through the 1950 s, the site was used as a gasoline service station and auto repair shop. After

Map ID
Direction
Distance
Elevation

MAP FINDINGS

Site

Database(s)

EDR ID Number
EPA ID Number

BP SS # 17889 (Continued)

U000396443

that period until 2005, the site was used as only a gasoline service station under several ownerships. Prior use that appears to have led to site contamination includes leaks and spills from gasoline service operations and auto repair activities. During October 2005 all underground storage tanks (USTs) which had been used for gasoline/petroleum products, were removed for disposal off-site. During this removal noticeable petroleum staining of subsurface soil was detected. A Brownfield Cleanup Agreement was executed in September 2006. Site Geology and Hydrogeology: The site is located approximately 30 feet above mean sea level. The site stratigraphy (from the ground surface down) consists of six inches of concrete or asphalt followed by a layer of six inches of sand; below that there is fill material which consists of coarse and fine sand, some silt, with varying amounts of coal, brick, wood and glass, encountered to a depth of approximately 11 feet below ground surface (bgs). Depth of groundwater ranges from 7 feet to 12 feet bgs and flows towards the east, southeast.

Env Problem: Nature and Extent of Contamination: Remediation at the site is complete. Prior to remediation, the primary contaminants of concern at the site include the petroleum related contaminants benzene, toluene, ethylbenzene, xylene (BTEX) and methyl tertiary butyl ether (MTBE), as well as the chlorinated solvent tetrachloroethene (PCE) in soil, groundwater and in soil vapor. Remedial actions includes limited excavation and off-site disposal of PCE contaminated soil, and installation of Soil Vapor Extraction (SVE) system. Completed remedial actions have successfully achieved soil cleanup objectives for restricted residential and commercial uses. Residual contamination in the soil and groundwater is being managed under a Site Management Plan. Special Resources Impacted/Threatened: The site is located in the urban area and a Fish and Wildlife Impact Analysis is not warranted.

Health Problem: Since the site is covered with asphalt and concrete, contact with contaminated soils and groundwater is unlikely unless persons dig below the ground surface. People are not drinking the contaminated groundwater because the area is served by a public water system not affected by this contamination. Volatile organic compounds in the groundwater may move into the soil vapor (air spaces within the soil), which in turn may move into overlying buildings and affect the indoor air quality. This process, which is similar to the movement of radon gas from the subsurface into the indoor air of buildings, is referred to as soil vapor intrusion. The potential exists for the inhalation of site contaminants due to soil vapor intrusion for any future on-site development. Vapor intrusion concerns are limited to one off-site building and are due to a contaminant source unrelated to this site.

Dump: False
Structure: False
Lagoon: False
Landfill: False
Pond: False
Disp Start: Not reported
Disp Term: Not reported
Lat/Long: 40:51:34 / 73:55:83
Dell: False
Record Add: 5/8/2006 10:48:00 AM
Record Upd: 10/25/2013 3:34:00 PM
Updated By: BXANDERS

Map ID
Direction
Distance
Elevation

MAP FINDINGS

Site

Database(s)

EDR ID Number
EPA ID Number

BP SS # 17889 (Continued)

U000396443

Own Op: Applicant/Requestor
Sub Type: P02
Owner Name: Marcello Porcelli
Owner Company: 4566 Broadway, LLC
Owner Address: 275 Madison Avenue
Owner Addr2: 37th Floor
Owner City,St,Zip:New York, NY 10016
Owner Country: United States of America
Own Op: Document Repository
Sub Type: NNN
Owner Name: Not reported
Owner Company: The New York Public Library, Inwood Branch
Owner Address: 4790 Broadway Ave
Owner Addr2: Not reported
Owner City,St,Zip:New York, NY 10034-4916
Owner Country: United States of America
Own Op: Owner
Sub Type: P02
Owner Name: Marcello Porcelli
Owner Company: 4566 BROADWAY, LLC
Owner Address: 364 Maspeth Avenue
Owner Addr2: Not reported
Owner City,St,Zip:Brooklyn, NY 11211
Owner Country: United States of America
Own Op: Applicant/Requestor
Sub Type: P02
Owner Name: Marcello Porcelli
Owner Company: FABRIZIO REALTY CORP.
Owner Address: 364 Maspeth Avenue
Owner Addr2: Not reported
Owner City,St,Zip:Brooklyn, NY 11211
Owner Country: United States of America
Own Op: Document Repository
Sub Type: C01
Owner Name: Ebenezer Smith
Owner Company: Manhattan Community Board 12
Owner Address: 530 West 166th St.
Owner Addr2: 6th Floor
Owner City,St,Zip:New York, NY 10032
Owner Country: United States of America
Own Op: Applicant/Requestor
Sub Type: P02
Owner Name: Marcello Porcelli
Owner Company: GASETERIA OIL, CORP.
Owner Address: 364 Maspeth Avenue
Owner Addr2: Not reported
Owner City,St,Zip:Brooklyn, NY 11211
Owner Country: United States of America
HW Code: C231054
Waste Type: tetrachloroethene (PCE)
Waste Quantity: UNKNOWN
Waste Code: Not reported
HW Code: C231054
Waste Type: tetrachloroethene (PCE)
Waste Quantity: UNKNOWN
Waste Code: Not reported
HW Code: C231054

Map ID
Direction
Distance
Elevation

MAP FINDINGS

Site

Database(s)

EDR ID Number
EPA ID Number

BP SS # 17889 (Continued)

U000396443

Waste Type: TOLUENE
Waste Quantity: UNKNOWN
Waste Code: Not reported
HW Code: C231054
Waste Type: TOLUENE
Waste Quantity: UNKNOWN
Waste Code: Not reported
HW Code: C231054
Waste Type: XYLENE (MIXED)
Waste Quantity: UNKNOWN
Waste Code: Not reported
HW Code: C231054
Waste Type: XYLENE (MIXED)
Waste Quantity: UNKNOWN
Waste Code: Not reported
HW Code: C231054
Waste Type: TRICHLOROETHENE (TCE)
Waste Quantity: UNKNOWN
Waste Code: Not reported
HW Code: C231054
Waste Type: ETHYLBENZENE
Waste Quantity: UNKNOWN
Waste Code: Not reported
HW Code: C231054
Waste Type: ETHYLBENZENE
Waste Quantity: UNKNOWN
Waste Code: Not reported
HW Code: C231054
Waste Type: MTBE (METHYL-TERT-BUTYL ETHER)
Waste Quantity: UNKNOWN
Waste Code: Not reported
HW Code: C231054
Waste Type: BENZENE
Waste Quantity: UNKNOWN
Waste Code: Not reported
HW Code: C231054
Waste Type: BENZENE
Waste Quantity: UNKNOWN
Waste Code: Not reported
HW Code: C231054
Waste Type: TETRACHLOROETHYLENE (PCE)
Waste Quantity: UNKNOWN
Waste Code: Not reported
HW Code: C231054
Waste Type: TETRACHLOROETHYLENE (PCE)
Waste Quantity: UNKNOWN
Waste Code: Not reported
HW Code: C231054
Waste Type: VINYL CHLORIDE
Waste Quantity: UNKNOWN
Waste Code: Not reported
Crossref ID: 02-30040
Cross Ref Type Code:
Cross Ref Type: Spill No.
Record Added Date: 5/8/2006 1:42:00 PM
Record Updated: 5/8/2006 1:42:00 PM
Updated By: SRHEIGEL

Map ID
Direction
Distance
Elevation

MAP FINDINGS

Site

Database(s)

EDR ID Number
EPA ID Number

BP SS # 17889 (Continued)

U000396443

Crossref ID: A2-0559-0706
Cross Ref Type Code:
Cross Ref Type: Agreement/Consent Order Number
Record Added Date: 11/3/2014 11:32:00 AM
Record Updated: 11/17/2014 8:36:00 AM
Updated By: SXAHMED
Crossref ID: 2014000387206
Cross Ref Type Code:
Cross Ref Type: County Recording Identifier
Record Added Date: 11/21/2014 2:49:00 PM
Record Updated: 11/21/2014 2:49:00 PM
Updated By: RJCOZZY
Crossref ID: 2006-9-8
Cross Ref Type Code:
Cross Ref Type: Agreement/Consent Order Date
Record Added Date: 11/3/2014 11:30:00 AM
Record Updated: 11/3/2014 11:31:00 AM
Updated By: SXAHMED

Site Code: 363636
Control Name: O&M Plan
HW Code: C231054
Control Code: 33
Control Type: INST
Dt record added: 11/06/2014
Dt rec updated: 04/28/2017
Updated By: SXAHMED
Site Code: 363636

Site Description: Location: The site is located in urban area on a triangularly shaped parcel in the upper west side of Manhattan, at the northeast corner of Broadway and Nagle Avenue. The area is referred as the Inwood section of upper Manhattan and the site is approximately 0.36 acres in size. Site Features: The whole footprint of the site is now paved and fenced with a lockable gate. There is a small one story building at the east corner which was previously used by the parking attendant and currently holds all SVE system equipment. Current Zoning/Uses: The site's zoning district is C2-2/R-7-2 which is used for commercial and residential purposes. Currently, the site is used for a 24 hour parking facility, but until 2005 was used as a gasoline service station. The surrounding parcels are currently used for a combination of commercial and residential purposes. Adjacent to the site on the north side is an eight story residential apartment building; Intermediate School (IS) #218 is located further north; an open space and outdoor recreation area for IS #218 is located just northeast of the site. Fort Tryon Park is located west of the site across Broadway. Historic Uses: From the 1920 s through the 1950 s, the site was used as a gasoline service station and auto repair shop. After that period until 2005, the site was used as only a gasoline service station under several ownerships. Prior use that appears to have led to site contamination includes leaks and spills from gasoline service operations and auto repair activities. During October 2005 all underground storage tanks (USTs) which had been used for gasoline/petroleum products, were removed for disposal off-site. During this removal noticeable petroleum staining of subsurface soil was detected. A Brownfield Cleanup Agreement was executed in September 2006. Site Geology and Hydrogeology: The site is located approximately 30 feet above mean sea level. The site stratigraphy

Map ID
Direction
Distance
Elevation

MAP FINDINGS

Site

Database(s)

EDR ID Number
EPA ID Number

BP SS # 17889 (Continued)

U000396443

(from the ground surface down) consists of six inches of concrete or asphalt followed by a layer of six inches of sand; below that there is fill material which consists of coarse and fine sand, some silt, with varying amounts of coal, brick, wood and glass, encountered to a depth of approximately 11 feet below ground surface (bgs). Depth of groundwater ranges from 7 feet to 12 feet bgs and flows towards the east, southeast.

Env Problem: Nature and Extent of Contamination: Remediation at the site is complete. Prior to remediation, the primary contaminants of concern at the site include the petroleum related contaminants benzene, toluene, ethylbenzene, xylene (BTEX) and methyl tertiary butyl ether (MTBE), as well as the chlorinated solvent tetrachloroethene (PCE) in soil, groundwater and in soil vapor. Remedial actions includes limited excavation and off-site disposal of PCE contaminated soil, and installation of Soil Vapor Extraction (SVE) system. Completed remedial actions have successfully achieved soil cleanup objectives for restricted residential and commercial uses. Residual contamination in the soil and groundwater is being managed under a Site Management Plan. Special Resources Impacted/Threatened: The site is located in the urban area and a Fish and Wildlife Impact Analysis is not warranted.

Health Problem: Since the site is covered with asphalt and concrete, contact with contaminated soils and groundwater is unlikely unless persons dig below the ground surface. People are not drinking the contaminated groundwater because the area is served by a public water system not affected by this contamination. Volatile organic compounds in the groundwater may move into the soil vapor (air spaces within the soil), which in turn may move into overlying buildings and affect the indoor air quality. This process, which is similar to the movement of radon gas from the subsurface into the indoor air of buildings, is referred to as soil vapor intrusion. The potential exists for the inhalation of site contaminants due to soil vapor intrusion for any future on-site development. Vapor intrusion concerns are limited to one off-site building and are due to a contaminant source unrelated to this site.

Dump: False
Structure: False
Lagoon: False
Landfill: False
Pond: False
Disp Start: Not reported
Disp Term: Not reported
Lat/Long: 40:51:34 / 73:55:83
Dell: False
Record Add: 5/8/2006 10:48:00 AM
Record Upd: 10/25/2013 3:34:00 PM
Updated By: BXANDERS
Own Op: Applicant/Requestor
Sub Type: P02
Owner Name: Marcello Porcelli
Owner Company: 4566 Broadway, LLC
Owner Address: 275 Madison Avenue
Owner Addr2: 37th Floor
Owner City,St,Zip:New York, NY 10016
Owner Country: United States of America
Own Op: Document Repository
Sub Type: NNN

Map ID
Direction
Distance
Elevation

MAP FINDINGS

Site

Database(s)

EDR ID Number
EPA ID Number

BP SS # 17889 (Continued)

U000396443

Owner Name: Not reported
Owner Company: The New York Public Library, Inwood Branch
Owner Address: 4790 Broadway Ave
Owner Addr2: Not reported
Owner City,St,Zip:New York, NY 10034-4916
Owner Country: United States of America
Own Op: Owner
Sub Type: P02
Owner Name: Marcello Porcelli
Owner Company: 4566 BROADWAY, LLC
Owner Address: 364 Maspeth Avenue
Owner Addr2: Not reported
Owner City,St,Zip:Brooklyn, NY 11211
Owner Country: United States of America
Own Op: Applicant/Requestor
Sub Type: P02
Owner Name: Marcello Porcelli
Owner Company: FABRIZIO REALTY CORP.
Owner Address: 364 Maspeth Avenue
Owner Addr2: Not reported
Owner City,St,Zip:Brooklyn, NY 11211
Owner Country: United States of America
Own Op: Document Repository
Sub Type: C01
Owner Name: Ebenezer Smith
Owner Company: Manhattan Community Board 12
Owner Address: 530 West 166th St.
Owner Addr2: 6th Floor
Owner City,St,Zip:New York, NY 10032
Owner Country: United States of America
Own Op: Applicant/Requestor
Sub Type: P02
Owner Name: Marcello Porcelli
Owner Company: GASETERIA OIL, CORP.
Owner Address: 364 Maspeth Avenue
Owner Addr2: Not reported
Owner City,St,Zip:Brooklyn, NY 11211
Owner Country: United States of America
HW Code: C231054
Waste Type: tetrachloroethene (PCE)
Waste Quantity: UNKNOWN
Waste Code: Not reported
HW Code: C231054
Waste Type: tetrachloroethene (PCE)
Waste Quantity: UNKNOWN
Waste Code: Not reported
HW Code: C231054
Waste Type: TOLUENE
Waste Quantity: UNKNOWN
Waste Code: Not reported
HW Code: C231054
Waste Type: TOLUENE
Waste Quantity: UNKNOWN
Waste Code: Not reported
HW Code: C231054
Waste Type: XYLENE (MIXED)
Waste Quantity: UNKNOWN

Map ID
Direction
Distance
Elevation

MAP FINDINGS

Site

Database(s)

EDR ID Number
EPA ID Number

BP SS # 17889 (Continued)

U000396443

Waste Code: Not reported
HW Code: C231054
Waste Type: XYLENE (MIXED)
Waste Quantity: UNKNOWN
Waste Code: Not reported
HW Code: C231054
Waste Type: TRICHLOROETHENE (TCE)
Waste Quantity: UNKNOWN
Waste Code: Not reported
HW Code: C231054
Waste Type: ETHYLBENZENE
Waste Quantity: UNKNOWN
Waste Code: Not reported
HW Code: C231054
Waste Type: ETHYLBENZENE
Waste Quantity: UNKNOWN
Waste Code: Not reported
HW Code: C231054
Waste Type: MTBE (METHYL-TERT-BUTYL ETHER)
Waste Quantity: UNKNOWN
Waste Code: Not reported
HW Code: C231054
Waste Type: BENZENE
Waste Quantity: UNKNOWN
Waste Code: Not reported
HW Code: C231054
Waste Type: BENZENE
Waste Quantity: UNKNOWN
Waste Code: Not reported
HW Code: C231054
Waste Type: TETRACHLOROETHYLENE (PCE)
Waste Quantity: UNKNOWN
Waste Code: Not reported
HW Code: C231054
Waste Type: TETRACHLOROETHYLENE (PCE)
Waste Quantity: UNKNOWN
Waste Code: Not reported
HW Code: C231054
Waste Type: VINYL CHLORIDE
Waste Quantity: UNKNOWN
Waste Code: Not reported
Crossref ID: 02-30040
Cross Ref Type Code:
Cross Ref Type: Spill No.
Record Added Date: 5/8/2006 1:42:00 PM
Record Updated: 5/8/2006 1:42:00 PM
Updated By: SRHEIGEL
Crossref ID: A2-0559-0706
Cross Ref Type Code:
Cross Ref Type: Agreement/Consent Order Number
Record Added Date: 11/3/2014 11:32:00 AM
Record Updated: 11/17/2014 8:36:00 AM
Updated By: SXAHMED
Crossref ID: 2014000387206
Cross Ref Type Code:
Cross Ref Type: County Recording Identifier
Record Added Date: 11/21/2014 2:49:00 PM

Map ID
Direction
Distance
Elevation

MAP FINDINGS

Site

Database(s)

EDR ID Number
EPA ID Number

BP SS # 17889 (Continued)

U000396443

Record Updated: 11/21/2014 2:49:00 PM
Updated By: RJCOZZY
Crossref ID: 2006-9-8
Cross Ref Type Code:
Cross Ref Type: Agreement/Consent Order Date
Record Added Date: 11/3/2014 11:30:00 AM
Record Updated: 11/3/2014 11:31:00 AM
Updated By: SXAHMED

Site Code: 363636
Control Name: Landuse Restriction
HW Code: C231054
Control Code: 25
Control Type: INST
Dt record added: 11/06/2014
Dt rec updated: 04/28/2017
Updated By: SXAHMED
Site Code: 363636

Site Description: Location: The site is located in urban area on a triangularly shaped parcel in the upper west side of Manhattan, at the northeast corner of Broadway and Nagle Avenue. The area is referred as the Inwood section of upper Manhattan and the site is approximately 0.36 acres in size. Site Features: The whole footprint of the site is now paved and fenced with a lockable gate. There is a small one story building at the east corner which was previously used by the parking attendant and currently holds all SVE system equipment. Current Zoning/Uses: The site's zoning district is C2-2/R-7-2 which is used for commercial and residential purposes. Currently, the site is used for a 24 hour parking facility, but until 2005 was used as a gasoline service station. The surrounding parcels are currently used for a combination of commercial and residential purposes. Adjacent to the site on the north side is an eight story residential apartment building; Intermediate School (IS) #218 is located further north; an open space and outdoor recreation area for IS #218 is located just northeast of the site. Fort Tryon Park is located west of the site across Broadway. Historic Uses: From the 1920 s through the 1950 s, the site was used as a gasoline service station and auto repair shop. After that period until 2005, the site was used as only a gasoline service station under several ownerships. Prior use that appears to have led to site contamination includes leaks and spills from gasoline service operations and auto repair activities. During October 2005 all underground storage tanks (USTs) which had been used for gasoline/petroleum products, were removed for disposal off-site. During this removal noticeable petroleum staining of subsurface soil was detected. A Brownfield Cleanup Agreement was executed in September 2006. Site Geology and Hydrogeology: The site is located approximately 30 feet above mean sea level. The site stratigraphy (from the ground surface down) consists of six inches of concrete or asphalt followed by a layer of six inches of sand; below that there is fill material which consists of coarse and fine sand, some silt, with varying amounts of coal, brick, wood and glass, encountered to a depth of approximately 11 feet below ground surface (bgs). Depth of groundwater ranges from 7 feet to 12 feet bgs and flows towards the east, southeast.

Env Problem: Nature and Extent of Contamination: Remediation at the site is complete. Prior to remediation, the primary contaminants of concern at the site include the petroleum related contaminants benzene,

Map ID
Direction
Distance
Elevation

MAP FINDINGS

Site

Database(s)

EDR ID Number
EPA ID Number

BP SS # 17889 (Continued)

U000396443

toluene, ethylbenzene, xylene (BTEX) and methyl tertiary butyl ether (MTBE), as well as the chlorinated solvent tetrachloroethene (PCE) in soil, groundwater and in soil vapor. Remedial actions includes limited excavation and off-site disposal of PCE contaminated soil, and installation of Soil Vapor Extraction (SVE) system. Completed remedial actions have successfully achieved soil cleanup objectives for restricted residential and commercial uses. Residual contamination in the soil and groundwater is being managed under a Site Management Plan. Special Resources Impacted/Threatened: The site is located in the urban area and a Fish and Wildlife Impact Analysis is not warranted.

Health Problem: Since the site is covered with asphalt and concrete, contact with contaminated soils and groundwater is unlikely unless persons dig below the ground surface. People are not drinking the contaminated groundwater because the area is served by a public water system not affected by this contamination. Volatile organic compounds in the groundwater may move into the soil vapor (air spaces within the soil), which in turn may move into overlying buildings and affect the indoor air quality. This process, which is similar to the movement of radon gas from the subsurface into the indoor air of buildings, is referred to as soil vapor intrusion. The potential exists for the inhalation of site contaminants due to soil vapor intrusion for any future on-site development. Vapor intrusion concerns are limited to one off-site building and are due to a contaminant source unrelated to this site.

Dump: False
Structure: False
Lagoon: False
Landfill: False
Pond: False
Disp Start: Not reported
Disp Term: Not reported
Lat/Long: 40:51:34 / 73:55:83
Dell: False
Record Add: 5/8/2006 10:48:00 AM
Record Upd: 10/25/2013 3:34:00 PM
Updated By: BXANDERS
Own Op: Applicant/Requestor
Sub Type: P02
Owner Name: Marcello Porcelli
Owner Company: 4566 Broadway, LLC
Owner Address: 275 Madison Avenue
Owner Addr2: 37th Floor
Owner City,St,Zip:New York, NY 10016
Owner Country: United States of America
Own Op: Document Repository
Sub Type: NNN
Owner Name: Not reported
Owner Company: The New York Public Library, Inwood Branch
Owner Address: 4790 Broadway Ave
Owner Addr2: Not reported
Owner City,St,Zip:New York, NY 10034-4916
Owner Country: United States of America
Own Op: Owner
Sub Type: P02
Owner Name: Marcello Porcelli
Owner Company: 4566 BROADWAY, LLC

Map ID
Direction
Distance
Elevation

MAP FINDINGS

Site

Database(s)

EDR ID Number
EPA ID Number

BP SS # 17889 (Continued)

U000396443

Owner Address: 364 Maspeth Avenue
Owner Addr2: Not reported
Owner City,St,Zip:Brooklyn, NY 11211
Owner Country: United States of America
Own Op: Applicant/Requestor
Sub Type: P02
Owner Name: Marcello Porcelli
Owner Company: FABRIZIO REALTY CORP.
Owner Address: 364 Maspeth Avenue
Owner Addr2: Not reported
Owner City,St,Zip:Brooklyn, NY 11211
Owner Country: United States of America
Own Op: Document Repository
Sub Type: C01
Owner Name: Ebenezer Smith
Owner Company: Manhattan Community Board 12
Owner Address: 530 West 166th St.
Owner Addr2: 6th Floor
Owner City,St,Zip:New York, NY 10032
Owner Country: United States of America
Own Op: Applicant/Requestor
Sub Type: P02
Owner Name: Marcello Porcelli
Owner Company: GASETERIA OIL, CORP.
Owner Address: 364 Maspeth Avenue
Owner Addr2: Not reported
Owner City,St,Zip:Brooklyn, NY 11211
Owner Country: United States of America
HW Code: C231054
Waste Type: tetrachloroethene (PCE)
Waste Quantity: UNKNOWN
Waste Code: Not reported
HW Code: C231054
Waste Type: tetrachloroethene (PCE)
Waste Quantity: UNKNOWN
Waste Code: Not reported
HW Code: C231054
Waste Type: TOLUENE
Waste Quantity: UNKNOWN
Waste Code: Not reported
HW Code: C231054
Waste Type: TOLUENE
Waste Quantity: UNKNOWN
Waste Code: Not reported
HW Code: C231054
Waste Type: XYLENE (MIXED)
Waste Quantity: UNKNOWN
Waste Code: Not reported
HW Code: C231054
Waste Type: XYLENE (MIXED)
Waste Quantity: UNKNOWN
Waste Code: Not reported
HW Code: C231054
Waste Type: TRICHLOROETHENE (TCE)
Waste Quantity: UNKNOWN
Waste Code: Not reported
HW Code: C231054

Map ID
Direction
Distance
Elevation

MAP FINDINGS

Site

Database(s)

EDR ID Number
EPA ID Number

BP SS # 17889 (Continued)

U000396443

Waste Type: ETHYLBENZENE
Waste Quantity: UNKNOWN
Waste Code: Not reported
HW Code: C231054
Waste Type: ETHYLBENZENE
Waste Quantity: UNKNOWN
Waste Code: Not reported
HW Code: C231054
Waste Type: MTBE (METHYL-TERT-BUTYL ETHER)
Waste Quantity: UNKNOWN
Waste Code: Not reported
HW Code: C231054
Waste Type: BENZENE
Waste Quantity: UNKNOWN
Waste Code: Not reported
HW Code: C231054
Waste Type: BENZENE
Waste Quantity: UNKNOWN
Waste Code: Not reported
HW Code: C231054
Waste Type: TETRACHLOROETHYLENE (PCE)
Waste Quantity: UNKNOWN
Waste Code: Not reported
HW Code: C231054
Waste Type: TETRACHLOROETHYLENE (PCE)
Waste Quantity: UNKNOWN
Waste Code: Not reported
HW Code: C231054
Waste Type: VINYL CHLORIDE
Waste Quantity: UNKNOWN
Waste Code: Not reported
Crossref ID: 02-30040
Cross Ref Type Code:
Cross Ref Type: Spill No.
Record Added Date: 5/8/2006 1:42:00 PM
Record Updated: 5/8/2006 1:42:00 PM
Updated By: SRHEIGEL
Crossref ID: A2-0559-0706
Cross Ref Type Code:
Cross Ref Type: Agreement/Consent Order Number
Record Added Date: 11/3/2014 11:32:00 AM
Record Updated: 11/17/2014 8:36:00 AM
Updated By: SXAHMED
Crossref ID: 2014000387206
Cross Ref Type Code:
Cross Ref Type: County Recording Identifier
Record Added Date: 11/21/2014 2:49:00 PM
Record Updated: 11/21/2014 2:49:00 PM
Updated By: RJCZZY
Crossref ID: 2006-9-8
Cross Ref Type Code:
Cross Ref Type: Agreement/Consent Order Date
Record Added Date: 11/3/2014 11:30:00 AM
Record Updated: 11/3/2014 11:31:00 AM
Updated By: SXAHMED

Site Code: 363636

BP SS # 17889 (Continued)

U000396443

Control Name: Monitoring Plan
HW Code: C231054
Control Code: 31
Control Type: INST
Dt record added: 11/06/2014
Dt rec updated: 04/28/2017
Updated By: SXAHMED
Site Code: 363636

Site Description: Location: The site is located in urban area on a triangularly shaped parcel in the upper west side of Manhattan, at the northeast corner of Broadway and Nagle Avenue. The area is referred as the Inwood section of upper Manhattan and the site is approximately 0.36 acres in size. Site Features: The whole footprint of the site is now paved and fenced with a lockable gate. There is a small one story building at the east corner which was previously used by the parking attendant and currently holds all SVE system equipment. Current Zoning/Uses: The site's zoning district is C2-2/R-7-2 which is used for commercial and residential purposes. Currently, the site is used for a 24 hour parking facility, but until 2005 was used as a gasoline service station. The surrounding parcels are currently used for a combination of commercial and residential purposes. Adjacent to the site on the north side is an eight story residential apartment building; Intermediate School (IS) #218 is located further north; an open space and outdoor recreation area for IS #218 is located just northeast of the site. Fort Tryon Park is located west of the site across Broadway. Historic Uses: From the 1920 s through the 1950 s, the site was used as a gasoline service station and auto repair shop. After that period until 2005, the site was used as only a gasoline service station under several ownerships. Prior use that appears to have led to site contamination includes leaks and spills from gasoline service operations and auto repair activities. During October 2005 all underground storage tanks (USTs) which had been used for gasoline/petroleum products, were removed for disposal off-site. During this removal noticeable petroleum staining of subsurface soil was detected. A Brownfield Cleanup Agreement was executed in September 2006. Site Geology and Hydrogeology: The site is located approximately 30 feet above mean sea level. The site stratigraphy (from the ground surface down) consists of six inches of concrete or asphalt followed by a layer of six inches of sand; below that there is fill material which consists of coarse and fine sand, some silt, with varying amounts of coal, brick, wood and glass, encountered to a depth of approximately 11 feet below ground surface (bgs). Depth of groundwater ranges from 7 feet to 12 feet bgs and flows towards the east, southeast.

Env Problem: Nature and Extent of Contamination: Remediation at the site is complete. Prior to remediation, the primary contaminants of concern at the site include the petroleum related contaminants benzene, toluene, ethylbenzene, xylene (BTEX) and methyl tertiary butyl ether (MTBE), as well as the chlorinated solvent tetrachloroethene (PCE) in soil, groundwater and in soil vapor. Remedial actions includes limited excavation and off-site disposal of PCE contaminated soil, and installation of Soil Vapor Extraction (SVE) system. Completed remedial actions have successfully achieved soil cleanup objectives for restricted residential and commercial uses. Residual contamination in the soil and groundwater is being managed under a Site Management Plan. Special Resources Impacted/Threatened: The site is located in the urban area and a Fish and Wildlife Impact Analysis

Map ID
Direction
Distance
Elevation

MAP FINDINGS

Site

Database(s)

EDR ID Number
EPA ID Number

BP SS # 17889 (Continued)

U000396443

is not warranted.

Health Problem: Since the site is covered with asphalt and concrete, contact with contaminated soils and groundwater is unlikely unless persons dig below the ground surface. People are not drinking the contaminated groundwater because the area is served by a public water system not affected by this contamination. Volatile organic compounds in the groundwater may move into the soil vapor (air spaces within the soil), which in turn may move into overlying buildings and affect the indoor air quality. This process, which is similar to the movement of radon gas from the subsurface into the indoor air of buildings, is referred to as soil vapor intrusion. The potential exists for the inhalation of site contaminants due to soil vapor intrusion for any future on-site development. Vapor intrusion concerns are limited to one off-site building and are due to a contaminant source unrelated to this site.

Dump: False
Structure: False
Lagoon: False
Landfill: False
Pond: False
Disp Start: Not reported
Disp Term: Not reported
Lat/Long: 40:51:34 / 73:55:83
Dell: False
Record Add: 5/8/2006 10:48:00 AM
Record Upd: 10/25/2013 3:34:00 PM
Updated By: BXANDERS
Own Op: Applicant/Requestor
Sub Type: P02
Owner Name: Marcello Porcelli
Owner Company: 4566 Broadway, LLC
Owner Address: 275 Madison Avenue
Owner Addr2: 37th Floor
Owner City,St,Zip:New York, NY 10016
Owner Country: United States of America
Own Op: Document Repository
Sub Type: NNN
Owner Name: Not reported
Owner Company: The New York Public Library, Inwood Branch
Owner Address: 4790 Broadway Ave
Owner Addr2: Not reported
Owner City,St,Zip:New York, NY 10034-4916
Owner Country: United States of America
Own Op: Owner
Sub Type: P02
Owner Name: Marcello Porcelli
Owner Company: 4566 BROADWAY, LLC
Owner Address: 364 Maspeth Avenue
Owner Addr2: Not reported
Owner City,St,Zip:Brooklyn, NY 11211
Owner Country: United States of America
Own Op: Applicant/Requestor
Sub Type: P02
Owner Name: Marcello Porcelli
Owner Company: FABRIZIO REALTY CORP.
Owner Address: 364 Maspeth Avenue
Owner Addr2: Not reported

Map ID
Direction
Distance
Elevation

MAP FINDINGS

Site

Database(s)

EDR ID Number
EPA ID Number

BP SS # 17889 (Continued)

U000396443

Owner City,St,Zip:Brooklyn, NY 11211
Owner Country: United States of America
Own Op: Document Repository
Sub Type: C01
Owner Name: Ebenezer Smith
Owner Company: Manhattan Community Board 12
Owner Address: 530 West 166th St.
Owner Addr2: 6th Floor
Owner City,St,Zip:New York, NY 10032
Owner Country: United States of America
Own Op: Applicant/Requestor
Sub Type: P02
Owner Name: Marcello Porcelli
Owner Company: GASETERIA OIL, CORP.
Owner Address: 364 Maspeth Avenue
Owner Addr2: Not reported
Owner City,St,Zip:Brooklyn, NY 11211
Owner Country: United States of America
HW Code: C231054
Waste Type: tetrachloroethene (PCE)
Waste Quantity: UNKNOWN
Waste Code: Not reported
HW Code: C231054
Waste Type: tetrachloroethene (PCE)
Waste Quantity: UNKNOWN
Waste Code: Not reported
HW Code: C231054
Waste Type: TOLUENE
Waste Quantity: UNKNOWN
Waste Code: Not reported
HW Code: C231054
Waste Type: TOLUENE
Waste Quantity: UNKNOWN
Waste Code: Not reported
HW Code: C231054
Waste Type: XYLENE (MIXED)
Waste Quantity: UNKNOWN
Waste Code: Not reported
HW Code: C231054
Waste Type: XYLENE (MIXED)
Waste Quantity: UNKNOWN
Waste Code: Not reported
HW Code: C231054
Waste Type: TRICHLOROETHENE (TCE)
Waste Quantity: UNKNOWN
Waste Code: Not reported
HW Code: C231054
Waste Type: ETHYLBENZENE
Waste Quantity: UNKNOWN
Waste Code: Not reported
HW Code: C231054
Waste Type: ETHYLBENZENE
Waste Quantity: UNKNOWN
Waste Code: Not reported
HW Code: C231054
Waste Type: MTBE (METHYL-TERT-BUTYL ETHER)
Waste Quantity: UNKNOWN

Map ID
Direction
Distance
Elevation

MAP FINDINGS

Site

Database(s)

EDR ID Number
EPA ID Number

BP SS # 17889 (Continued)

U000396443

Waste Code: Not reported
HW Code: C231054
Waste Type: BENZENE
Waste Quantity: UNKNOWN
Waste Code: Not reported
HW Code: C231054
Waste Type: BENZENE
Waste Quantity: UNKNOWN
Waste Code: Not reported
HW Code: C231054
Waste Type: TETRACHLOROETHYLENE (PCE)
Waste Quantity: UNKNOWN
Waste Code: Not reported
HW Code: C231054
Waste Type: TETRACHLOROETHYLENE (PCE)
Waste Quantity: UNKNOWN
Waste Code: Not reported
HW Code: C231054
Waste Type: VINYL CHLORIDE
Waste Quantity: UNKNOWN
Waste Code: Not reported
Crossref ID: 02-30040

Cross Ref Type Code:
Cross Ref Type: Spill No.
Record Added Date: 5/8/2006 1:42:00 PM
Record Updated: 5/8/2006 1:42:00 PM
Updated By: SRHEIGEL
Crossref ID: A2-0559-0706
Cross Ref Type Code:
Cross Ref Type: Agreement/Consent Order Number
Record Added Date: 11/3/2014 11:32:00 AM
Record Updated: 11/17/2014 8:36:00 AM
Updated By: SXAHMED
Crossref ID: 2014000387206
Cross Ref Type Code:
Cross Ref Type: County Recording Identifier
Record Added Date: 11/21/2014 2:49:00 PM
Record Updated: 11/21/2014 2:49:00 PM
Updated By: RJCZZY
Crossref ID: 2006-9-8
Cross Ref Type Code:
Cross Ref Type: Agreement/Consent Order Date
Record Added Date: 11/3/2014 11:30:00 AM
Record Updated: 11/3/2014 11:31:00 AM
Updated By: SXAHMED

Site Code: 363636
Control Name: Ground Water Use Restriction
HW Code: C231054
Control Code: 08
Control Type: INST
Dt record added: 11/06/2014
Dt rec updated: 04/28/2017
Updated By: SXAHMED
Site Code: 363636
Site Description: Location: The site is located in urban area on a triangularly shaped parcel in the upper west side of Manhattan, at the northeast corner

Map ID
Direction
Distance
Elevation

MAP FINDINGS

Site

Database(s)

EDR ID Number
EPA ID Number

BP SS # 17889 (Continued)

U000396443

of Broadway and Nagle Avenue. The area is referred as the Inwood section of upper Manhattan and the site is approximately 0.36 acres in size. Site Features: The whole footprint of the site is now paved and fenced with a lockable gate. There is a small one story building at the east corner which was previously used by the parking attendant and currently holds all SVE system equipment. Current Zoning/Uses: The site's zoning district is C2-2/R-7-2 which is used for commercial and residential purposes. Currently, the site is used for a 24 hour parking facility, but until 2005 was used as a gasoline service station. The surrounding parcels are currently used for a combination of commercial and residential purposes. Adjacent to the site on the north side is an eight story residential apartment building; Intermediate School (IS) #218 is located further north; an open space and outdoor recreation area for IS #218 is located just northeast of the site. Fort Tryon Park is located west of the site across Broadway. Historic Uses: From the 1920 s through the 1950 s, the site was used as a gasoline service station and auto repair shop. After that period until 2005, the site was used as only a gasoline service station under several ownerships. Prior use that appears to have led to site contamination includes leaks and spills from gasoline service operations and auto repair activities. During October 2005 all underground storage tanks (USTs) which had been used for gasoline/petroleum products, were removed for disposal off-site. During this removal noticeable petroleum staining of subsurface soil was detected. A Brownfield Cleanup Agreement was executed in September 2006. Site Geology and Hydrogeology: The site is located approximately 30 feet above mean sea level. The site stratigraphy (from the ground surface down) consists of six inches of concrete or asphalt followed by a layer of six inches of sand; below that there is fill material which consists of coarse and fine sand, some silt, with varying amounts of coal, brick, wood and glass, encountered to a depth of approximately 11 feet below ground surface (bgs). Depth of groundwater ranges from 7 feet to 12 feet bgs and flows towards the east, southeast.

Env Problem: Nature and Extent of Contamination: Remediation at the site is complete. Prior to remediation, the primary contaminants of concern at the site include the petroleum related contaminants benzene, toluene, ethylbenzene, xylene (BTEX) and methyl tertiary butyl ether (MTBE), as well as the chlorinated solvent tetrachloroethene (PCE) in soil, groundwater and in soil vapor. Remedial actions includes limited excavation and off-site disposal of PCE contaminated soil, and installation of Soil Vapor Extraction (SVE) system. Completed remedial actions have successfully achieved soil cleanup objectives for restricted residential and commercial uses. Residual contamination in the soil and groundwater is being managed under a Site Management Plan. Special Resources Impacted/Threatened: The site is located in the urban area and a Fish and Wildlife Impact Analysis is not warranted.

Health Problem: Since the site is covered with asphalt and concrete, contact with contaminated soils and groundwater is unlikely unless persons dig below the ground surface. People are not drinking the contaminated groundwater because the area is served by a public water system not affected by this contamination. Volatile organic compounds in the groundwater may move into the soil vapor (air spaces within the soil), which in turn may move into overlying buildings and affect the indoor air quality. This process, which is similar to the movement of radon gas from the subsurface into the indoor air of buildings, is

Map ID
Direction
Distance
Elevation

MAP FINDINGS

Site

Database(s)

EDR ID Number
EPA ID Number

BP SS # 17889 (Continued)

U000396443

referred to as soil vapor intrusion. The potential exists for the inhalation of site contaminants due to soil vapor intrusion for any future on-site development. Vapor intrusion concerns are limited to one off-site building and are due to a contaminant source unrelated to this site.

Dump: False
Structure: False
Lagoon: False
Landfill: False
Pond: False
Disp Start: Not reported
Disp Term: Not reported
Lat/Long: 40:51:34 / 73:55:83
Dell: False
Record Add: 5/8/2006 10:48:00 AM
Record Upd: 10/25/2013 3:34:00 PM
Updated By: BXANDERS
Own Op: Applicant/Requestor
Sub Type: P02
Owner Name: Marcello Porcelli
Owner Company: 4566 Broadway, LLC
Owner Address: 275 Madison Avenue
Owner Addr2: 37th Floor
Owner City,St,Zip:New York, NY 10016
Owner Country: United States of America
Own Op: Document Repository
Sub Type: NNN
Owner Name: Not reported
Owner Company: The New York Public Library, Inwood Branch
Owner Address: 4790 Broadway Ave
Owner Addr2: Not reported
Owner City,St,Zip:New York, NY 10034-4916
Owner Country: United States of America
Own Op: Owner
Sub Type: P02
Owner Name: Marcello Porcelli
Owner Company: 4566 BROADWAY, LLC
Owner Address: 364 Maspeth Avenue
Owner Addr2: Not reported
Owner City,St,Zip:Brooklyn, NY 11211
Owner Country: United States of America
Own Op: Applicant/Requestor
Sub Type: P02
Owner Name: Marcello Porcelli
Owner Company: FABRIZIO REALTY CORP.
Owner Address: 364 Maspeth Avenue
Owner Addr2: Not reported
Owner City,St,Zip:Brooklyn, NY 11211
Owner Country: United States of America
Own Op: Document Repository
Sub Type: C01
Owner Name: Ebenezer Smith
Owner Company: Manhattan Community Board 12
Owner Address: 530 West 166th St.
Owner Addr2: 6th Floor
Owner City,St,Zip:New York, NY 10032
Owner Country: United States of America

Map ID
Direction
Distance
Elevation

MAP FINDINGS

Site

Database(s)

EDR ID Number
EPA ID Number

BP SS # 17889 (Continued)

U000396443

Own Op: Applicant/Requestor
Sub Type: P02
Owner Name: Marcello Porcelli
Owner Company: GASETERIA OIL, CORP.
Owner Address: 364 Maspeth Avenue
Owner Addr2: Not reported
Owner City,St,Zip:Brooklyn, NY 11211
Owner Country: United States of America
HW Code: C231054
Waste Type: tetrachloroethene (PCE)
Waste Quantity: UNKNOWN
Waste Code: Not reported
HW Code: C231054
Waste Type: tetrachloroethene (PCE)
Waste Quantity: UNKNOWN
Waste Code: Not reported
HW Code: C231054
Waste Type: TOLUENE
Waste Quantity: UNKNOWN
Waste Code: Not reported
HW Code: C231054
Waste Type: TOLUENE
Waste Quantity: UNKNOWN
Waste Code: Not reported
HW Code: C231054
Waste Type: XYLENE (MIXED)
Waste Quantity: UNKNOWN
Waste Code: Not reported
HW Code: C231054
Waste Type: XYLENE (MIXED)
Waste Quantity: UNKNOWN
Waste Code: Not reported
HW Code: C231054
Waste Type: TRICHLOROETHENE (TCE)
Waste Quantity: UNKNOWN
Waste Code: Not reported
HW Code: C231054
Waste Type: ETHYLBENZENE
Waste Quantity: UNKNOWN
Waste Code: Not reported
HW Code: C231054
Waste Type: ETHYLBENZENE
Waste Quantity: UNKNOWN
Waste Code: Not reported
HW Code: C231054
Waste Type: MTBE (METHYL-TERT-BUTYL ETHER)
Waste Quantity: UNKNOWN
Waste Code: Not reported
HW Code: C231054
Waste Type: BENZENE
Waste Quantity: UNKNOWN
Waste Code: Not reported
HW Code: C231054
Waste Type: BENZENE
Waste Quantity: UNKNOWN
Waste Code: Not reported
HW Code: C231054

Map ID
Direction
Distance
Elevation

MAP FINDINGS

Site

Database(s)

EDR ID Number
EPA ID Number

BP SS # 17889 (Continued)

U000396443

Waste Type: TETRACHLOROETHYLENE (PCE)
Waste Quantity: UNKNOWN
Waste Code: Not reported
HW Code: C231054
Waste Type: TETRACHLOROETHYLENE (PCE)
Waste Quantity: UNKNOWN
Waste Code: Not reported
HW Code: C231054
Waste Type: VINYL CHLORIDE
Waste Quantity: UNKNOWN
Waste Code: Not reported
Crossref ID: 02-30040

Cross Ref Type Code:
Cross Ref Type: Spill No.
Record Added Date: 5/8/2006 1:42:00 PM
Record Updated: 5/8/2006 1:42:00 PM
Updated By: SRHEIGEL
Crossref ID: A2-0559-0706

Cross Ref Type Code:
Cross Ref Type: Agreement/Consent Order Number
Record Added Date: 11/3/2014 11:32:00 AM
Record Updated: 11/17/2014 8:36:00 AM
Updated By: SXAHMED
Crossref ID: 2014000387206

Cross Ref Type Code:
Cross Ref Type: County Recording Identifier
Record Added Date: 11/21/2014 2:49:00 PM
Record Updated: 11/21/2014 2:49:00 PM
Updated By: RJCOZZY
Crossref ID: 2006-9-8

Cross Ref Type Code:
Cross Ref Type: Agreement/Consent Order Date
Record Added Date: 11/3/2014 11:30:00 AM
Record Updated: 11/3/2014 11:31:00 AM
Updated By: SXAHMED

Site Code: 363636
Control Name: Site Management Plan
HW Code: C231054
Control Code: 32
Control Type: INST
Dt record added: 11/06/2014
Dt rec updated: 04/28/2017
Updated By: SXAHMED
Site Code: 363636

Site Description: Location: The site is located in urban area on a triangularly shaped parcel in the upper west side of Manhattan, at the northeast corner of Broadway and Nagle Avenue. The area is referred as the Inwood section of upper Manhattan and the site is approximately 0.36 acres in size. Site Features: The whole footprint of the site is now paved and fenced with a lockable gate. There is a small one story building at the east corner which was previously used by the parking attendant and currently holds all SVE system equipment. Current Zoning/Uses: The site's zoning district is C2-2/R-7-2 which is used for commercial and residential purposes. Currently, the site is used for a 24 hour parking facility, but until 2005 was used as a gasoline service station. The surrounding parcels are currently used for a combination

MAP FINDINGS

BP SS # 17889 (Continued)

U000396443

of commercial and residential purposes. Adjacent to the site on the north side is an eight story residential apartment building; Intermediate School (IS) #218 is located further north; an open space and outdoor recreation area for IS #218 is located just northeast of the site. Fort Tryon Park is located west of the site across Broadway. Historic Uses: From the 1920 s through the 1950 s, the site was used as a gasoline service station and auto repair shop. After that period until 2005, the site was used as only a gasoline service station under several ownerships. Prior use that appears to have led to site contamination includes leaks and spills from gasoline service operations and auto repair activities. During October 2005 all underground storage tanks (USTs) which had been used for gasoline/petroleum products, were removed for disposal off-site. During this removal noticeable petroleum staining of subsurface soil was detected. A Brownfield Cleanup Agreement was executed in September 2006. Site Geology and Hydrogeology: The site is located approximately 30 feet above mean sea level. The site stratigraphy (from the ground surface down) consists of six inches of concrete or asphalt followed by a layer of six inches of sand; below that there is fill material which consists of coarse and fine sand, some silt, with varying amounts of coal, brick, wood and glass, encountered to a depth of approximately 11 feet below ground surface (bgs). Depth of groundwater ranges from 7 feet to 12 feet bgs and flows towards the east, southeast.

Env Problem: Nature and Extent of Contamination: Remediation at the site is complete. Prior to remediation, the primary contaminants of concern at the site include the petroleum related contaminants benzene, toluene, ethylbenzene, xylene (BTEX) and methyl tertiary butyl ether (MTBE), as well as the chlorinated solvent tetrachloroethene (PCE) in soil, groundwater and in soil vapor. Remedial actions includes limited excavation and off-site disposal of PCE contaminated soil, and installation of Soil Vapor Extraction (SVE) system. Completed remedial actions have successfully achieved soil cleanup objectives for restricted residential and commercial uses. Residual contamination in the soil and groundwater is being managed under a Site Management Plan. Special Resources Impacted/Threatened: The site is located in the urban area and a Fish and Wildlife Impact Analysis is not warranted.

Health Problem: Since the site is covered with asphalt and concrete, contact with contaminated soils and groundwater is unlikely unless persons dig below the ground surface. People are not drinking the contaminated groundwater because the area is served by a public water system not affected by this contamination. Volatile organic compounds in the groundwater may move into the soil vapor (air spaces within the soil), which in turn may move into overlying buildings and affect the indoor air quality. This process, which is similar to the movement of radon gas from the subsurface into the indoor air of buildings, is referred to as soil vapor intrusion. The potential exists for the inhalation of site contaminants due to soil vapor intrusion for any future on-site development. Vapor intrusion concerns are limited to one off-site building and are due to a contaminant source unrelated to this site.

Dump: False
Structure: False
Lagoon: False
Landfill: False
Pond: False

Map ID
Direction
Distance
Elevation

MAP FINDINGS

Site

Database(s)

EDR ID Number
EPA ID Number

BP SS # 17889 (Continued)

U000396443

Disp Start: Not reported
Disp Term: Not reported
Lat/Long: 40:51:34 / 73:55:83
Dell: False
Record Add: 5/8/2006 10:48:00 AM
Record Upd: 10/25/2013 3:34:00 PM
Updated By: BXANDERS
Own Op: Applicant/Requestor
Sub Type: P02
Owner Name: Marcello Porcelli
Owner Company: 4566 Broadway, LLC
Owner Address: 275 Madison Avenue
Owner Addr2: 37th Floor
Owner City,St,Zip:New York, NY 10016
Owner Country: United States of America
Own Op: Document Repository
Sub Type: NNN
Owner Name: Not reported
Owner Company: The New York Public Library, Inwood Branch
Owner Address: 4790 Broadway Ave
Owner Addr2: Not reported
Owner City,St,Zip:New York, NY 10034-4916
Owner Country: United States of America
Own Op: Owner
Sub Type: P02
Owner Name: Marcello Porcelli
Owner Company: 4566 BROADWAY, LLC
Owner Address: 364 Maspeth Avenue
Owner Addr2: Not reported
Owner City,St,Zip:Brooklyn, NY 11211
Owner Country: United States of America
Own Op: Applicant/Requestor
Sub Type: P02
Owner Name: Marcello Porcelli
Owner Company: FABRIZIO REALTY CORP.
Owner Address: 364 Maspeth Avenue
Owner Addr2: Not reported
Owner City,St,Zip:Brooklyn, NY 11211
Owner Country: United States of America
Own Op: Document Repository
Sub Type: C01
Owner Name: Ebenezer Smith
Owner Company: Manhattan Community Board 12
Owner Address: 530 West 166th St.
Owner Addr2: 6th Floor
Owner City,St,Zip:New York, NY 10032
Owner Country: United States of America
Own Op: Applicant/Requestor
Sub Type: P02
Owner Name: Marcello Porcelli
Owner Company: GASETERIA OIL, CORP.
Owner Address: 364 Maspeth Avenue
Owner Addr2: Not reported
Owner City,St,Zip:Brooklyn, NY 11211
Owner Country: United States of America
HW Code: C231054
Waste Type: tetrachloroethene (PCE)

Map ID
Direction
Distance
Elevation

MAP FINDINGS

Site

Database(s)

EDR ID Number
EPA ID Number

BP SS # 17889 (Continued)

U000396443

Waste Quantity: UNKNOWN
Waste Code: Not reported
HW Code: C231054
Waste Type: tetrachloroethene (PCE)
Waste Quantity: UNKNOWN
Waste Code: Not reported
HW Code: C231054
Waste Type: TOLUENE
Waste Quantity: UNKNOWN
Waste Code: Not reported
HW Code: C231054
Waste Type: TOLUENE
Waste Quantity: UNKNOWN
Waste Code: Not reported
HW Code: C231054
Waste Type: XYLENE (MIXED)
Waste Quantity: UNKNOWN
Waste Code: Not reported
HW Code: C231054
Waste Type: XYLENE (MIXED)
Waste Quantity: UNKNOWN
Waste Code: Not reported
HW Code: C231054
Waste Type: TRICHLOROETHENE (TCE)
Waste Quantity: UNKNOWN
Waste Code: Not reported
HW Code: C231054
Waste Type: ETHYLBENZENE
Waste Quantity: UNKNOWN
Waste Code: Not reported
HW Code: C231054
Waste Type: ETHYLBENZENE
Waste Quantity: UNKNOWN
Waste Code: Not reported
HW Code: C231054
Waste Type: MTBE (METHYL-TERT-BUTYL ETHER)
Waste Quantity: UNKNOWN
Waste Code: Not reported
HW Code: C231054
Waste Type: BENZENE
Waste Quantity: UNKNOWN
Waste Code: Not reported
HW Code: C231054
Waste Type: BENZENE
Waste Quantity: UNKNOWN
Waste Code: Not reported
HW Code: C231054
Waste Type: TETRACHLOROETHYLENE (PCE)
Waste Quantity: UNKNOWN
Waste Code: Not reported
HW Code: C231054
Waste Type: TETRACHLOROETHYLENE (PCE)
Waste Quantity: UNKNOWN
Waste Code: Not reported
HW Code: C231054
Waste Type: VINYL CHLORIDE
Waste Quantity: UNKNOWN

Map ID
Direction
Distance
Elevation

MAP FINDINGS

Site

Database(s)

EDR ID Number
EPA ID Number

BP SS # 17889 (Continued)

U000396443

Waste Code: Not reported
Crossref ID: 02-30040
Cross Ref Type Code:
Cross Ref Type: Spill No.
Record Added Date: 5/8/2006 1:42:00 PM
Record Updated: 5/8/2006 1:42:00 PM
Updated By: SRHEIGEL
Crossref ID: A2-0559-0706
Cross Ref Type Code:
Cross Ref Type: Agreement/Consent Order Number
Record Added Date: 11/3/2014 11:32:00 AM
Record Updated: 11/17/2014 8:36:00 AM
Updated By: SXAHMED
Crossref ID: 2014000387206
Cross Ref Type Code:
Cross Ref Type: County Recording Identifier
Record Added Date: 11/21/2014 2:49:00 PM
Record Updated: 11/21/2014 2:49:00 PM
Updated By: RJCZZY
Crossref ID: 2006-9-8
Cross Ref Type Code:
Cross Ref Type: Agreement/Consent Order Date
Record Added Date: 11/3/2014 11:30:00 AM
Record Updated: 11/3/2014 11:31:00 AM
Updated By: SXAHMED

BROWNFIELDS:

Program: BCP
Site Code: 363636
Acres: 0.36
HW Code: C231054
SWIS: 3101
Town: New York City
Record Added Date: 05/08/2006
Record Updated Date: 03/08/2017
Update By: JXGRECO

Site Description: Location: The site is located in urban area on a triangularly shaped parcel in the upper west side of Manhattan, at the northeast corner of Broadway and Nagle Avenue. The area is referred as the Inwood section of upper Manhattan and the site is approximately 0.36 acres in size. Site Features: The whole footprint of the site is now paved and fenced with a lockable gate. There is a small one story building at the east corner which was previously used by the parking attendant and currently holds all SVE system equipment. Current Zoning/Uses: The site's zoning district is C2-2/R-7-2 which is used for commercial and residential purposes. Currently, the site is used for a 24 hour parking facility, but until 2005 was used as a gasoline service station. The surrounding parcels are currently used for a combination of commercial and residential purposes. Adjacent to the site on the north side is an eight story residential apartment building; Intermediate School (IS) #218 is located further north; an open space and outdoor recreation area for IS #218 is located just northeast of the site. Fort Tryon Park is located west of the site across Broadway. Historic Uses: From the 1920 s through the 1950 s, the site was used as a gasoline service station and auto repair shop. After that period until 2005, the site was used as only a gasoline service station under several ownerships. Prior use that appears to have led

Map ID
Direction
Distance
Elevation

MAP FINDINGS

Site

Database(s)

EDR ID Number
EPA ID Number

BP SS # 17889 (Continued)

U000396443

to site contamination includes leaks and spills from gasoline service operations and auto repair activities. During October 2005 all underground storage tanks (USTs) which had been used for gasoline/petroleum products, were removed for disposal off-site. During this removal noticeable petroleum staining of subsurface soil was detected. A Brownfield Cleanup Agreement was executed in September 2006. Site Geology and Hydrogeology: The site is located approximately 30 feet above mean sea level. The site stratigraphy (from the ground surface down) consists of six inches of concrete or asphalt followed by a layer of six inches of sand; below that there is fill material which consists of coarse and fine sand, some silt, with varying amounts of coal, brick, wood and glass, encountered to a depth of approximately 11 feet below ground surface (bgs). Depth of groundwater ranges from 7 feet to 12 feet bgs and flows towards the east, southeast.

Env Problem:

Nature and Extent of Contamination: Remediation at the site is complete. Prior to remediation, the primary contaminants of concern at the site include the petroleum related contaminants benzene, toluene, ethylbenzene, xylene (BTEX) and methyl tertiary butyl ether (MTBE), as well as the chlorinated solvent tetrachloroethene (PCE) in soil, groundwater and in soil vapor. Remedial actions includes limited excavation and off-site disposal of PCE contaminated soil, and installation of Soil Vapor Extraction (SVE) system. Completed remedial actions have successfully achieved soil cleanup objectives for restricted residential and commercial uses. Residual contamination in the soil and groundwater is being managed under a Site Management Plan. Special Resources Impacted/Threatened: The site is located in the urban area and a Fish and Wildlife Impact Analysis is not warranted.

Health Problem:

Since the site is covered with asphalt and concrete, contact with contaminated soils and groundwater is unlikely unless persons dig below the ground surface. People are not drinking the contaminated groundwater because the area is served by a public water system not affected by this contamination. Volatile organic compounds in the groundwater may move into the soil vapor (air spaces within the soil), which in turn may move into overlying buildings and affect the indoor air quality. This process, which is similar to the movement of radon gas from the subsurface into the indoor air of buildings, is referred to as soil vapor intrusion. The potential exists for the inhalation of site contaminants due to soil vapor intrusion for any future on-site development. Vapor intrusion concerns are limited to one off-site building and are due to a contaminant source unrelated to this site.

Dump:

False

Structure:

False

Lagoon:

False

Landfill:

False

Pond:

False

Disp Start:

Not reported

Disp Term:

Not reported

Lat/Long:

40:51:34 / 73:55:83

Dell:

False

Record Add:

5/8/2006 10:48:00 AM

Record Upd:

10/25/2013 3:34:00 PM

Updated By:

BXANDERS

Own Op:

Applicant/Requestor

Sub Type:

P02

Owner Name:

Marcello Porcelli

Map ID
Direction
Distance
Elevation

MAP FINDINGS

Site

Database(s)

EDR ID Number
EPA ID Number

BP SS # 17889 (Continued)

U000396443

Owner Company: 4566 Broadway, LLC
Owner Address: 275 Madison Avenue
Owner Addr2: 37th Floor
Owner City,St,Zip: New York, NY 10016
Owner Country: United States of America
Own Op: Document Repository
Sub Type: NNN
Owner Name: Not reported
Owner Company: The New York Public Library, Inwood Branch
Owner Address: 4790 Broadway Ave
Owner Addr2: Not reported
Owner City,St,Zip: New York, NY 10034-4916
Owner Country: United States of America
Own Op: Owner
Sub Type: P02
Owner Name: Marcello Porcelli
Owner Company: 4566 BROADWAY, LLC
Owner Address: 364 Maspeth Avenue
Owner Addr2: Not reported
Owner City,St,Zip: Brooklyn, NY 11211
Owner Country: United States of America
Own Op: Applicant/Requestor
Sub Type: P02
Owner Name: Marcello Porcelli
Owner Company: FABRIZIO REALTY CORP.
Owner Address: 364 Maspeth Avenue
Owner Addr2: Not reported
Owner City,St,Zip: Brooklyn, NY 11211
Owner Country: United States of America
Own Op: Document Repository
Sub Type: C01
Owner Name: Ebenezer Smith
Owner Company: Manhattan Community Board 12
Owner Address: 530 West 166th St.
Owner Addr2: 6th Floor
Owner City,St,Zip: New York, NY 10032
Owner Country: United States of America
Own Op: Applicant/Requestor
Sub Type: P02
Owner Name: Marcello Porcelli
Owner Company: GASETERIA OIL, CORP.
Owner Address: 364 Maspeth Avenue
Owner Addr2: Not reported
Owner City,St,Zip: Brooklyn, NY 11211
Owner Country: United States of America
HW Code: C231054
Waste Type: tetrachloroethene (PCE)
Waste Quantity: UNKNOWN
Waste Code: Not reported
HW Code: C231054
Waste Type: tetrachloroethene (PCE)
Waste Quantity: UNKNOWN
Waste Code: Not reported
HW Code: C231054
Waste Type: TOLUENE
Waste Quantity: UNKNOWN
Waste Code: Not reported

Map ID
Direction
Distance
Elevation

MAP FINDINGS

Site

Database(s)

EDR ID Number
EPA ID Number

BP SS # 17889 (Continued)

U000396443

HW Code:	C231054
Waste Type:	TOLUENE
Waste Quantity:	UNKNOWN
Waste Code:	Not reported
HW Code:	C231054
Waste Type:	XYLENE (MIXED)
Waste Quantity:	UNKNOWN
Waste Code:	Not reported
HW Code:	C231054
Waste Type:	XYLENE (MIXED)
Waste Quantity:	UNKNOWN
Waste Code:	Not reported
HW Code:	C231054
Waste Type:	TRICHLOROETHENE (TCE)
Waste Quantity:	UNKNOWN
Waste Code:	Not reported
HW Code:	C231054
Waste Type:	ETHYLBENZENE
Waste Quantity:	UNKNOWN
Waste Code:	Not reported
HW Code:	C231054
Waste Type:	ETHYLBENZENE
Waste Quantity:	UNKNOWN
Waste Code:	Not reported
HW Code:	C231054
Waste Type:	MTBE (METHYL-TERT-BUTYL ETHER)
Waste Quantity:	UNKNOWN
Waste Code:	Not reported
HW Code:	C231054
Waste Type:	BENZENE
Waste Quantity:	UNKNOWN
Waste Code:	Not reported
HW Code:	C231054
Waste Type:	BENZENE
Waste Quantity:	UNKNOWN
Waste Code:	Not reported
HW Code:	C231054
Waste Type:	TETRACHLOROETHYLENE (PCE)
Waste Quantity:	UNKNOWN
Waste Code:	Not reported
HW Code:	C231054
Waste Type:	TETRACHLOROETHYLENE (PCE)
Waste Quantity:	UNKNOWN
Waste Code:	Not reported
HW Code:	C231054
Waste Type:	VINYL CHLORIDE
Waste Quantity:	UNKNOWN
Waste Code:	Not reported
Crossref ID:	02-30040
Cross Ref Type Code:	01
Cross Ref Type:	Spill No.
Record Added Date:	5/8/2006 1:42:00 PM
Record Updated:	5/8/2006 1:42:00 PM
Updated By:	SRHEIGEL
Crossref ID:	A2-0559-0706
Cross Ref Type Code:	23
Cross Ref Type:	Agreement/Consent Order Number

Map ID
Direction
Distance
Elevation

MAP FINDINGS

Site

Database(s)

EDR ID Number
EPA ID Number

BP SS # 17889 (Continued)

U000396443

Record Added Date: 11/3/2014 11:32:00 AM
Record Updated: 11/17/2014 8:36:00 AM
Updated By: SXAHMED
Crossref ID: 2014000387206
Cross Ref Type Code: 25
Cross Ref Type: County Recording Identifier
Record Added Date: 11/21/2014 2:49:00 PM
Record Updated: 11/21/2014 2:49:00 PM
Updated By: RJCOZZY
Crossref ID: 2006-9-8
Cross Ref Type Code: 26
Cross Ref Type: Agreement/Consent Order Date
Record Added Date: 11/3/2014 11:30:00 AM
Record Updated: 11/3/2014 11:31:00 AM
Updated By: SXAHMED

T222
SSW
1/8-1/4
0.183 mi.
964 ft.

4566 BROADWAY LLC
4566 BROADWAY
NEW YORK, NY 10040
Site 9 of 9 in cluster T

RCRA NonGen / NLR **1007571109**
FINDS **NYR000126680**
ECHO
NY MANIFEST

Relative:
Lower

RCRA NonGen / NLR:

Actual:
33 ft.

Date form received by agency: 12/09/2014
Facility name: 4566 BROADWAY LLC
Facility address: 4566 BROADWAY
NEW YORK, NY 10040
EPA ID: NYR000126680
Mailing address: MASPETH AVE
BROOKLYN, NY 11211
Contact: ADAM GOOD
Contact address: MASPETH AVE
BROOKLYN, NY 11211
Contact country: US
Contact telephone: 718-782-4200
Telephone ext.: 243
Contact email: AGOOD@LARGAVISTA.COM
EPA Region: 02
Classification: Non-Generator
Description: Handler: Non-Generators do not presently generate hazardous waste

Owner/Operator Summary:

Owner/operator name: FAYYAZ KHAN
Owner/operator address: Not reported
Not reported
Owner/operator country: US
Owner/operator telephone: Not reported
Owner/operator email: Not reported
Owner/operator fax: Not reported
Owner/operator extension: Not reported
Legal status: Private
Owner/Operator Type: Operator
Owner/Op start date: 06/01/2007
Owner/Op end date: Not reported

Owner/operator name: 4566 BROADWAY LLC
Owner/operator address: MASPETH AVE

Map ID
Direction
Distance
Elevation

MAP FINDINGS

Site

Database(s)

EDR ID Number
EPA ID Number

4566 BROADWAY LLC (Continued)

1007571109

BROOKLYN, NY 11211
Owner/operator country: US
Owner/operator telephone: 718-782-4200
Owner/operator email: Not reported
Owner/operator fax: Not reported
Owner/operator extension: Not reported
Legal status: Private
Owner/Operator Type: Owner
Owner/Op start date: 07/07/1976
Owner/Op end date: Not reported

Handler Activities Summary:

U.S. importer of hazardous waste: No
Mixed waste (haz. and radioactive): No
Recycler of hazardous waste: No
Transporter of hazardous waste: No
Treater, storer or disposer of HW: No
Underground injection activity: No
On-site burner exemption: No
Furnace exemption: No
Used oil fuel burner: No
Used oil processor: No
User oil refiner: No
Used oil fuel marketer to burner: No
Used oil Specification marketer: No
Used oil transfer facility: No
Used oil transporter: No

. Waste code: D039
. Waste name: TETRACHLOROETHYLENE

Historical Generators:

Date form received by agency: 01/09/2014
Site name: 4566 BROADWAY LLC
Classification: Large Quantity Generator

. Waste code: D039
. Waste name: TETRACHLOROETHYLENE

Date form received by agency: 01/01/2007
Site name: B P PRODUCTS NORTH AMERICA INC #48380
Classification: Not a generator, verified

Date form received by agency: 01/01/2006
Site name: B P PRODUCTS NORTH AMERICA INC #48380
Classification: Not a generator, verified

Date form received by agency: 07/29/2004
Site name: B P PRODUCTS NORTH AMERICA INC #48380
Classification: Small Quantity Generator

. Waste code: D018
. Waste name: BENZENE

Violation Status: No violations found

Map ID
Direction
Distance
Elevation

MAP FINDINGS

Site

Database(s)

EDR ID Number
EPA ID Number

4566 BROADWAY LLC (Continued)

1007571109

FINDS:

Registry ID: 110018887481

Environmental Interest/Information System

RCRAInfo is a national information system that supports the Resource Conservation and Recovery Act (RCRA) program through the tracking of events and activities related to facilities that generate, transport, and treat, store, or dispose of hazardous waste. RCRAInfo allows RCRA program staff to track the notification, permit, compliance, and corrective action activities required under RCRA.

Registry ID: 110019127489

Environmental Interest/Information System

FIS (New York - Facility Information System) is New York's Department of Environmental Conservation (DEC) information system for tracking environmental facility information found across the State.

[Click this hyperlink](#) while viewing on your computer to access additional FINDS: detail in the EDR Site Report.

ECHO:

Envid: 1007571109
Registry ID: 110018887481
DFR URL: <http://echo.epa.gov/detailed-facility-report?fid=110018887481>

NY MANIFEST:

Country: USA
EPA ID: NYR000126680
Facility Status: Not reported
Location Address 1: 4566 BROADWAY
Code: BP
Location Address 2: Not reported
Total Tanks: Not reported
Location City: WASHINGTON HEIGHTS
Location State: NY
Location Zip: 10040
Location Zip 4: Not reported

NY MANIFEST:

EPAID: NYR000126680
Mailing Name: 4566 BROADWAY LLC
Mailing Contact: CHRIS TOMOSELLO
Mailing Address 1: 364 MASPETH AVE
Mailing Address 2: Not reported
Mailing City: BROOKLYN
Mailing State: NY
Mailing Zip: 11211
Mailing Zip 4: Not reported
Mailing Country: USA
Mailing Phone: 5162337944

NY MANIFEST:

Document ID: Not reported

Map ID
Direction
Distance
Elevation

MAP FINDINGS

Site

Database(s)

EDR ID Number
EPA ID Number

4566 BROADWAY LLC (Continued)

1007571109

Manifest Status: Not reported
seq: Not reported
Year: 2014
Trans1 State ID: MAC300006038
Trans2 State ID: Not reported
Generator Ship Date: 03/19/2014
Trans1 Recv Date: 03/19/2014
Trans2 Recv Date: Not reported
TSD Site Recv Date: 03/20/2014
Part A Recv Date: Not reported
Part B Recv Date: Not reported
Generator EPA ID: NYR000126680
Trans1 EPA ID: Not reported
Trans2 EPA ID: Not reported
TSD ID 1: CDX168000000
TSD ID 2: Not reported
Manifest Tracking Number: 012375707JJK
Import Indicator: N
Export Indicator: Y
Discr Quantity Indicator: Y
Discr Type Indicator: N
Discr Residue Indicator: N
Discr Partial Reject Indicator: N
Discr Full Reject Indicator: N
Manifest Ref Number: Not reported
Alt Facility RCRA ID: Not reported
Alt Facility Sign Date: Not reported
MGMT Method Type Code: H141
Waste Code: Not reported
Waste Code: Not reported
Waste Code: Not reported
Waste Code: Not reported
Waste Code: Not reported
Waste Code: Not reported
Quantity: 24360
Units: K - Kilograms (2.2 pounds)
Number of Containers: 1
Container Type: DT - Dump trucks
Handling Method: L Landfill.
Specific Gravity: 1
Waste Code: D039
Waste Code 1_2: Not reported
Waste Code 1_3: Not reported
Waste Code 1_4: Not reported
Waste Code 1_5: Not reported
Waste Code 1_6: Not reported

[Click this hyperlink](#) while viewing on your computer to access additional NY_MANIFEST: detail in the EDR Site Report.

Map ID
Direction
Distance
Elevation

MAP FINDINGS

Site

Database(s)

EDR ID Number
EPA ID Number

V223
NE
1/8-1/4
0.183 mi.
968 ft.

CON EDISON SERVICE BOX: 31499
207 DYCKMAN ST
NEW YORK, NY 10040

RCRA NonGen / NLR
NY MANIFEST
1016967161
NYP004407847

Site 2 of 18 in cluster V

Relative:
Lower

RCRA NonGen / NLR:

Date form received by agency: 01/18/2014

Facility name: CON EDISON SERVICE BOX: 31499

Facility address: 207 DYCKMAN ST
NEW YORK, NY 10040

EPA ID: NYP004407847

Mailing address: IRVING PL, 15TH FL NE
NEW YORK, NY 10003

Contact: THOMAS TEELING

Contact address: Not reported

Contact country: Not reported

Contact telephone: 212-460-3770

Contact email: Not reported

EPA Region: 02

Classification: Non-Generator

Description: Handler: Non-Generators do not presently generate hazardous waste

Actual:
25 ft.

Handler Activities Summary:

U.S. importer of hazardous waste: No
Mixed waste (haz. and radioactive): No
Recycler of hazardous waste: No
Transporter of hazardous waste: No
Treater, storer or disposer of HW: No
Underground injection activity: No
On-site burner exemption: No
Furnace exemption: No
Used oil fuel burner: No
Used oil processor: No
User oil refiner: No
Used oil fuel marketer to burner: No
Used oil Specification marketer: No
Used oil transfer facility: No
Used oil transporter: No

Historical Generators:

Date form received by agency: 12/18/2013

Site name: CON EDISON SERVICE BOX: 31499

Classification: Conditionally Exempt Small Quantity Generator

Violation Status: No violations found

NY MANIFEST:

Country: USA
EPA ID: NYP004407847
Facility Status: Not reported
Location Address 1: 207 DYCKMAN ST
Code: BP
Location Address 2: SB31499
Total Tanks: Not reported
Location City: NEW YORK
Location State: NY
Location Zip: 10040

Map ID
Direction
Distance
Elevation

MAP FINDINGS

Site

Database(s)

EDR ID Number
EPA ID Number

CON EDISON SERVICE BOX: 31499 (Continued)

1016967161

Location Zip 4: Not reported

NY MANIFEST:

EPAID: NYP004407847

Mailing Name: CON EDISON

Mailing Contact: CON EDISON

Mailing Address 1: 4 IRVING PLACE

Mailing Address 2: SB31499

Mailing City: NEW YORK

Mailing State: NY

Mailing Zip: 10003

Mailing Zip 4: Not reported

Mailing Country: USA

Mailing Phone: Not reported

NY MANIFEST:

Document ID: Not reported

Manifest Status: Not reported

seq: Not reported

Year: 2013

Trans1 State ID: NJD003812047

Trans2 State ID: NJD003812047

Generator Ship Date: 12/18/2013

Trans1 Recv Date: 12/18/2013

Trans2 Recv Date: 12/18/2013

TSD Site Recv Date: 12/18/2013

Part A Recv Date: Not reported

Part B Recv Date: Not reported

Generator EPA ID: NYP004407847

Trans1 EPA ID: Not reported

Trans2 EPA ID: Not reported

TSD ID 1: NJD991291105

TSD ID 2: Not reported

Manifest Tracking Number: 002299831GBF

Import Indicator: N

Export Indicator: N

Discr Quantity Indicator: N

Discr Type Indicator: N

Discr Residue Indicator: N

Discr Partial Reject Indicator: N

Discr Full Reject Indicator: N

Manifest Ref Number: Not reported

Alt Facility RCRA ID: Not reported

Alt Facility Sign Date: Not reported

MGMT Method Type Code: H110

Waste Code: Not reported

Waste Code: Not reported

Waste Code: Not reported

Waste Code: Not reported

Waste Code: Not reported

Waste Code: Not reported

Quantity: 1000

Units: P - Pounds

Number of Containers: 1

Container Type: TT - Cargo tank, tank trucks

Handling Method: T Chemical, physical, or biological treatment.

Specific Gravity: 1

Map ID
Direction
Distance
Elevation

MAP FINDINGS

Site

Database(s)

EDR ID Number
EPA ID Number

CON EDISON SERVICE BOX: 31499 (Continued)

1016967161

Waste Code: D008
Waste Code 1_2: Not reported
Waste Code 1_3: Not reported
Waste Code 1_4: Not reported
Waste Code 1_5: Not reported
Waste Code 1_6: Not reported

[Click this hyperlink](#) while viewing on your computer to access additional NY_MANIFEST: detail in the EDR Site Report.

**U224
SE
1/8-1/4
0.185 mi.
977 ft.**

**131 NAGLE REALTY LLC
131 NAGLE AVENUE
NEW YORK, NY 10040
Site 3 of 6 in cluster U**

**NY AST A100159775
N/A**

**Relative:
Lower**

AST:

Region: STATE
DEC Region: 2
Site Status: Active
Facility Id: 2-604394
Program Type: PBS
UTM X: 590490.09046
UTM Y: 4523874.22203
Expiration Date: 05/07/2019
Site Type: Apartment Building/Office Building

**Actual:
31 ft.**

Affiliation Records:

Site Id: 26268
Affiliation Type: Facility Operator
Company Name: 131 NAGLE REALTY LLC
Contact Type: Not reported
Contact Name: ANGEL LLANES
Address1: Not reported
Address2: Not reported
City: Not reported
State: NN
Zip Code: Not reported
Country Code: 001
Phone: (646) 730-1481
EMail: Not reported
Fax Number: Not reported
Modified By: MSBAPTIS
Date Last Modified: 2014-06-11

Site Id: 26268
Affiliation Type: Emergency Contact
Company Name: 131 NAGLE AVE. LLC
Contact Type: Not reported
Contact Name: JOSEPH GRUBNER
Address1: Not reported
Address2: Not reported
City: Not reported
State: NN
Zip Code: Not reported
Country Code: 999
Phone: (732) 725-5257

Map ID
Direction
Distance
Elevation

MAP FINDINGS

Site

Database(s)

EDR ID Number
EPA ID Number

131 NAGLE REALTY LLC (Continued)

A100159775

EMail: Not reported
Fax Number: Not reported
Modified By: MSBAPTIS
Date Last Modified: 2014-06-11

Site Id: 26268
Affiliation Type: Mail Contact
Company Name: 131 NAGLE AVE. LLC
Contact Type: Not reported
Contact Name: JOSEPH GRUBNER
Address1: 250 WEST 57TH STREET
Address2: # 1018
City: NEW YORK
State: NY
Zip Code: 10107
Country Code: 001
Phone: (212) 444-9426
EMail: GRUBNER@GMAIL.COM
Fax Number: Not reported
Modified By: CGFREEDM
Date Last Modified: 2014-07-25

Site Id: 26268
Affiliation Type: Facility Owner
Company Name: 131 NAGLE AVE LLC
Contact Type: MEMBER
Contact Name: JOSEPH GRUBNER
Address1: 250 WEST 57TH STREET #1018
Address2: Not reported
City: NEW YORK
State: NY
Zip Code: 10107
Country Code: 001
Phone: (212) 444-9426
EMail: Not reported
Fax Number: Not reported
Modified By: CGFREEDM
Date Last Modified: 2014-07-25

Tank Info:

Tank Number: 001
Tank Id: 57571
Material Code: 0002
Common Name of Substance: #4 Fuel Oil (On-Site Consumption)

Equipment Records:

K00 - Spill Prevention - None
A00 - Tank Internal Protection - None
B01 - Tank External Protection - Painted/Asphalt Coating
D01 - Pipe Type - Steel/Carbon Steel/Iron
F00 - Pipe External Protection - None
L00 - Piping Leak Detection - None
J00 - Dispenser - None
C01 - Pipe Location - Aboveground
E00 - Piping Secondary Containment - None

Map ID
Direction
Distance
Elevation

MAP FINDINGS

Site

Database(s)

EDR ID Number
EPA ID Number

131 NAGLE REALTY LLC (Continued)

A100159775

H00 - Tank Leak Detection - None
G02 - Tank Secondary Containment - Vault (w/access)
I05 - Overfill - Vent Whistle

Tank Location: 1
Tank Type: Steel/Carbon Steel/Iron
Tank Status: In Service
Pipe Model: Not reported
Install Date: 01/01/1915
Capacity Gallons: 3000
Tightness Test Method: NN
Date Test: Not reported
Next Test Date: Not reported
Date Tank Closed: Not reported
Register: True
Modified By: MSBAPTIS
Last Modified: 04/14/2017
Material Name: Not reported

W225
South
1/8-1/4
0.185 mi.
979 ft.

NAGLE REALTY ASSOCIATES, LLC
65 NAGLE AVENUE
NEW YORK, NY 10040

NY AST U003386644
N/A

Site 5 of 13 in cluster W

Relative:
Lower

AST:
Region: STATE
DEC Region: 2
Site Status: Active
Facility Id: 2-249327
Program Type: PBS
UTM X: 590298.40334
UTM Y: 4523777.72508
Expiration Date: 10/23/2019
Site Type: Apartment Building/Office Building

Actual:
35 ft.

Affiliation Records:
Site Id: 9897
Affiliation Type: Mail Contact
Company Name: NAGLE REALTY ASSOCIATES, LLC
Contact Type: Not reported
Contact Name: ELIE GABAY
Address1: 1499 CONEY ISLAND AVE
Address2: Not reported
City: BROOKLYN
State: NY
Zip Code: 11230
Country Code: 001
Phone: (718) 338-2010
EMail: ELIE@CONEYREALTY.COM
Fax Number: Not reported
Modified By: NTFREEMA
Date Last Modified: 2015-01-14

Site Id: 9897
Affiliation Type: Emergency Contact
Company Name: NAGLE REALTY ASSOCIATES, LLC
Contact Type: Not reported
Contact Name: ELIE GABAY

Map ID
Direction
Distance
Elevation

MAP FINDINGS

Site

Database(s)

EDR ID Number
EPA ID Number

NAGLE REALTY ASSOCIATES, LLC (Continued)

U003386644

Address1: Not reported
Address2: Not reported
City: Not reported
State: NN
Zip Code: Not reported
Country Code: 999
Phone: (718) 338-2010
EMail: Not reported
Fax Number: Not reported
Modified By: NTFREEMA
Date Last Modified: 2015-01-14

Site Id: 9897
Affiliation Type: Facility Operator
Company Name: NAGLE REALTY ASSOCIATES, LLC
Contact Type: Not reported
Contact Name: ELIJAH SOLIS
Address1: Not reported
Address2: Not reported
City: Not reported
State: NN
Zip Code: Not reported
Country Code: 001
Phone: (914) 497-7665
EMail: Not reported
Fax Number: Not reported
Modified By: NTFREEMA
Date Last Modified: 2015-01-14

Site Id: 9897
Affiliation Type: Facility Owner
Company Name: NAGLE REALTY ASSOCIATES, LLC
Contact Type: MANAGER
Contact Name: MICHAEL HAAS
Address1: 1499 CONEY ISLAND AVE
Address2: Not reported
City: BROOKLYN
State: NY
Zip Code: 11230
Country Code: 001
Phone: (718) 338-2010
EMail: Not reported
Fax Number: Not reported
Modified By: NTFREEMA
Date Last Modified: 2015-01-14

Tank Info:

Tank Number: 001
Tank Id: 10390
Material Code: 0001
Common Name of Substance: #2 Fuel Oil (On-Site Consumption)

Equipment Records:

C01 - Pipe Location - Aboveground
G00 - Tank Secondary Containment - None

Map ID
Direction
Distance
Elevation

MAP FINDINGS

Site

Database(s)

EDR ID Number
EPA ID Number

NAGLE REALTY ASSOCIATES, LLC (Continued)

U003386644

J02 - Dispenser - Suction Dispenser
E00 - Piping Secondary Containment - None
H00 - Tank Leak Detection - None
K01 - Spill Prevention - Catch Basin
L09 - Piping Leak Detection - Exempt Suction Piping
A00 - Tank Internal Protection - None
B01 - Tank External Protection - Painted/Asphalt Coating
D01 - Pipe Type - Steel/Carbon Steel/Iron
F01 - Pipe External Protection - Painted/Asphalt Coating
I05 - Overfill - Vent Whistle

Tank Location: 1
Tank Type: Steel/Carbon Steel/Iron
Tank Status: In Service
Pipe Model: Not reported
Install Date: 04/01/1965
Capacity Gallons: 4500
Tightness Test Method: NN
Date Test: Not reported
Next Test Date: Not reported
Date Tank Closed: Not reported
Register: True
Modified By: NTFREEMA
Last Modified: 04/14/2017
Material Name: Not reported

R226 148-68 NAGLE AVE 100-108 DYKEM
ESE 148/68 NAGLE AVENUE
1/8-1/4 NEW YORK, NY 10040
0.186 mi.
981 ft. Site 8 of 16 in cluster R

NY AST U003390085
N/A

Relative:
Lower

AST:
Region: STATE
DEC Region: 2
Site Status: Active
Facility Id: 2-267740
Program Type: PBS
UTM X: 590572.75946
UTM Y: 4523936.38431
Expiration Date: 02/03/2018
Site Type: Other

Actual:
18 ft.

Affiliation Records:
Site Id: 11124
Affiliation Type: Mail Contact
Company Name: ROBERT E. HILL, INC.
Contact Type: Not reported
Contact Name: STEWART HACKETT
Address1: 279 WEST 231ST STREET
Address2: Not reported
City: BRONX
State: NY
Zip Code: 10463
Country Code: 001
Phone: (718) 884-2200
EMail: SHACKETT@ROBERTEHILL.COM
Fax Number: Not reported
Modified By: MFLEONAR

Map ID
Direction
Distance
Elevation

MAP FINDINGS

Site

Database(s)

EDR ID Number
EPA ID Number

148-68 NAGLE AVE 100-108 DYKEM (Continued)

U003390085

Date Last Modified: 2017-06-29

Site Id: 11124
Affiliation Type: Facility Owner
Company Name: DYCKMAN CRESTVIEW REALTY LLC
Contact Type: AGENT
Contact Name: STEWART HACKETT
Address1: 279 WEST 231ST ST.C/O ROBERT E. HILL INC
Address2: Not reported
City: BRONX
State: NY
Zip Code: 10463
Country Code: 001
Phone: (973) 292-0044
EMail: Not reported
Fax Number: Not reported
Modified By: CGFREEDM
Date Last Modified: 2013-02-21

Site Id: 11124
Affiliation Type: Facility Operator
Company Name: 148-68 NAGLE AVE 100-108 DYKEM
Contact Type: Not reported
Contact Name: DVEKMAN CRESTVIEW REALTY
Address1: Not reported
Address2: Not reported
City: Not reported
State: NN
Zip Code: Not reported
Country Code: 001
Phone: (718) 889-2200
EMail: Not reported
Fax Number: Not reported
Modified By: MSBAPTIS
Date Last Modified: 2013-02-22

Site Id: 11124
Affiliation Type: Emergency Contact
Company Name: DYCKMAN CRESTVIEW REALTY LLC
Contact Type: Not reported
Contact Name: ROBERT E HILL INC AGENT
Address1: Not reported
Address2: Not reported
City: Not reported
State: NN
Zip Code: Not reported
Country Code: 999
Phone: (718) 884-2200
EMail: Not reported
Fax Number: Not reported
Modified By: MSBAPTIS
Date Last Modified: 2013-02-22

Tank Info:

Tank Number: 001
Tank Id: 18309

Map ID
Direction
Distance
Elevation

MAP FINDINGS

Site

Database(s)

EDR ID Number
EPA ID Number

148-68 NAGLE AVE 100-108 DYKEM (Continued)

U003390085

Material Code: 0001
Common Name of Substance: #2 Fuel Oil (On-Site Consumption)

Equipment Records:

F00 - Pipe External Protection - None
E00 - Piping Secondary Containment - None
H00 - Tank Leak Detection - None
L09 - Piping Leak Detection - Exempt Suction Piping
A00 - Tank Internal Protection - None
D01 - Pipe Type - Steel/Carbon Steel/Iron
K00 - Spill Prevention - None
G00 - Tank Secondary Containment - None
J02 - Dispenser - Suction Dispenser
C01 - Pipe Location - Aboveground
I04 - Overfill - Product Level Gauge (A/G)
B05 - Tank External Protection - Jacketed

Tank Location: 1
Tank Type: Steel/Carbon Steel/Iron
Tank Status: In Service
Pipe Model: Not reported
Install Date: 11/17/1945
Capacity Gallons: 2000
Tightness Test Method: NN
Date Test: Not reported
Next Test Date: Not reported
Date Tank Closed: Not reported
Register: True
Modified By: MSBAPTIS
Last Modified: 04/14/2017
Material Name: Not reported

Y227
North
1/8-1/4
0.186 mi.
981 ft.

1825 RSD INC
1825 RIVERSIDE DRIVE
NEW YORK, NY 10034
Site 1 of 10 in cluster Y

NY AST U003386221
N/A

Relative:
Lower

AST:
Region: STATE
DEC Region: 2
Site Status: Active
Facility Id: 2-206075
Program Type: PBS
UTM X: 590187.96749
UTM Y: 4524482.04539
Expiration Date: 06/30/2022
Site Type: Apartment Building/Office Building

Actual:
27 ft.

Affiliation Records:
Site Id: 7246
Affiliation Type: Facility Owner
Company Name: 1825 RSD INC
Contact Type: MANAGING AGENT
Contact Name: JEFFREY TOPLITSKY
Address1: 1825 RIVERSIDE DR
Address2: Not reported
City: NEW YORK
State: NY

Map ID
Direction
Distance
Elevation

MAP FINDINGS

Site

Database(s)

EDR ID Number
EPA ID Number

1825 RSD INC (Continued)

U003386221

Zip Code: 10034
Country Code: 001
Phone: (212) 348-7978
EMail: Not reported
Fax Number: Not reported
Modified By: MFLEONAR
Date Last Modified: 2017-07-11

Site Id: 7246
Affiliation Type: Mail Contact
Company Name: PRIDE PROPERTY MANAGEMENT
Contact Type: Not reported
Contact Name: JEFFREY TOPLITSKY
Address1: 11 NEW STREET
Address2: 2ND FLOOR
City: ENGLEWOOD CLIFFS
State: NJ
Zip Code: 07632
Country Code: 001
Phone: (201) 567-2150
EMail: JEFF@PRIDE22.COM
Fax Number: Not reported
Modified By: MFLEONAR
Date Last Modified: 2017-07-11

Site Id: 7246
Affiliation Type: Facility Operator
Company Name: 1825 RSD INC
Contact Type: Not reported
Contact Name: ZEF JUNCEVIC
Address1: Not reported
Address2: Not reported
City: Not reported
State: NN
Zip Code: Not reported
Country Code: 001
Phone: (917) 573-7946
EMail: Not reported
Fax Number: Not reported
Modified By: NRLOMBAR
Date Last Modified: 2009-09-23

Site Id: 7246
Affiliation Type: Emergency Contact
Company Name: 1825 RSD INC
Contact Type: Not reported
Contact Name: ZEF JUNCEVIC
Address1: Not reported
Address2: Not reported
City: Not reported
State: NN
Zip Code: Not reported
Country Code: 999
Phone: (917) 573-7946
EMail: Not reported
Fax Number: Not reported
Modified By: MFLEONAR

Map ID
Direction
Distance
Elevation

MAP FINDINGS

Site

Database(s)

EDR ID Number
EPA ID Number

1825 RSD INC (Continued)

U003386221

Date Last Modified: 2017-07-11

Tank Info:

Tank Number: 001
Tank Id: 9479
Material Code: 0003
Common Name of Substance: #6 Fuel Oil (On-Site Consumption)

Equipment Records:

I04 - Overfill - Product Level Gauge (A/G)
B00 - Tank External Protection - None
C00 - Pipe Location - No Piping
F00 - Pipe External Protection - None
H04 - Tank Leak Detection - Groundwater Well
J02 - Dispenser - Suction Dispenser
E00 - Piping Secondary Containment - None
G03 - Tank Secondary Containment - Vault (w/o access)
L09 - Piping Leak Detection - Exempt Suction Piping
A00 - Tank Internal Protection - None
D01 - Pipe Type - Steel/Carbon Steel/Iron
K00 - Spill Prevention - None

Tank Location: 1
Tank Type: Steel/Carbon Steel/Iron
Tank Status: In Service
Pipe Model: Not reported
Install Date: 01/01/1987
Capacity Gallons: 5000
Tightness Test Method: -
Date Test: Not reported
Next Test Date: Not reported
Date Tank Closed: Not reported
Register: True
Modified By: MFLEONAR
Last Modified: 07/11/2017
Material Name: Not reported

X228
East
1/8-1/4
0.186 mi.
982 ft.

CVS PHARMACY #2773
130 DYCKMAN ST
NEW YORK, NY 10040

RCRA-LQG 1015747222
NY MANIFEST NYR000196915

Site 7 of 8 in cluster X

Relative:
Lower

RCRA-LQG:
Date form received by agency: 03/17/2016
Facility name: CVS PHARMACY #2773
Facility address: 130 DYCKMAN ST
NEW YORK, NY 10040
EPA ID: NYR000196915
Mailing address: CVS DR
MAIL DROP 23062A
WOONSOCKET, RI 02895
Contact: NICOLE WILKINSON
Contact address: CVS DR MAIL CODE 2340
WOONSOCKET, RI 02895
Contact country: US
Contact telephone: 401-770-7132

Actual:
19 ft.

Map ID
Direction
Distance
Elevation

MAP FINDINGS

Site

Database(s)

EDR ID Number
EPA ID Number

CVS PHARMACY #2773 (Continued)

1015747222

Contact email: NICOLE.WILKINSON@CVSHEALTH.COM
EPA Region: 02
Classification: Large Quantity Generator
Description: Handler: generates 1,000 kg or more of hazardous waste during any calendar month; or generates more than 1 kg of acutely hazardous waste during any calendar month; or generates more than 100 kg of any residue or contaminated soil, waste or other debris resulting from the cleanup of a spill, into or on any land or water, of acutely hazardous waste during any calendar month; or generates 1 kg or less of acutely hazardous waste during any calendar month, and accumulates more than 1 kg of acutely hazardous waste at any time; or generates 100 kg or less of any residue or contaminated soil, waste or other debris resulting from the cleanup of a spill, into or on any land or water, of acutely hazardous waste during any calendar month, and accumulates more than 100 kg of that material at any time

Owner/Operator Summary:

Owner/operator name: CVS ALBANY LLC
Owner/operator address: Not reported
Not reported
Owner/operator country: US
Owner/operator telephone: Not reported
Owner/operator email: Not reported
Owner/operator fax: Not reported
Owner/operator extension: Not reported
Legal status: Private
Owner/Operator Type: Operator
Owner/Op start date: 08/21/2000
Owner/Op end date: Not reported

Owner/operator name: DYCKMAN SHERMAN REALTY LLC
Owner/operator address: BROADWAY STE 1103
NEW YORK, NY 10018
Owner/operator country: US
Owner/operator telephone: 212-869-8580
Owner/operator email: Not reported
Owner/operator fax: Not reported
Owner/operator extension: Not reported
Legal status: Private
Owner/Operator Type: Owner
Owner/Op start date: 05/17/2000
Owner/Op end date: Not reported

Owner/operator name: CVS ALBANY LLC
Owner/operator address: CVS DR
WOONSOCKET, RI 02895
Owner/operator country: US
Owner/operator telephone: Not reported
Owner/operator email: Not reported
Owner/operator fax: Not reported
Owner/operator extension: Not reported
Legal status: Private
Owner/Operator Type: Operator
Owner/Op start date: 08/21/2000
Owner/Op end date: Not reported

Owner/operator name: DYCKMAN SHERMAN REALTY LLC

Map ID
Direction
Distance
Elevation

MAP FINDINGS

Site

Database(s)

EDR ID Number
EPA ID Number

CVS PHARMACY #2773 (Continued)

1015747222

Owner/operator address: BROADWAY STE 1103
NEW YORK, NY 10018
Owner/operator country: US
Owner/operator telephone: Not reported
Owner/operator email: Not reported
Owner/operator fax: Not reported
Owner/operator extension: Not reported
Legal status: Private
Owner/Operator Type: Owner
Owner/Op start date: 05/17/2000
Owner/Op end date: Not reported

Handler Activities Summary:

U.S. importer of hazardous waste: No
Mixed waste (haz. and radioactive): No
Recycler of hazardous waste: No
Transporter of hazardous waste: No
Treater, storer or disposer of HW: No
Underground injection activity: No
On-site burner exemption: No
Furnace exemption: No
Used oil fuel burner: No
Used oil processor: No
User oil refiner: No
Used oil fuel marketer to burner: No
Used oil Specification marketer: No
Used oil transfer facility: No
Used oil transporter: No

. Waste code: D001
. Waste name: IGNITABLE WASTE

. Waste code: D002
. Waste name: CORROSIVE WASTE

. Waste code: D007
. Waste name: CHROMIUM

. Waste code: D010
. Waste name: SELENIUM

. Waste code: D011
. Waste name: SILVER

. Waste code: P001
. Waste name: 2H-1-BENZOPYRAN-2-ONE, 4-HYDROXY-3-(3-OXO-1-PHENYLBUTYL)-, & SALTS, WHEN PRESENT AT CONCENTRATIONS GREATER THAN 0.3% (OR) WARFARIN, & SALTS, WHEN PRESENT AT CONCENTRATIONS GREATER THAN 0.3%

. Waste code: P075
. Waste name: NICOTINE, & SALTS (OR) PYRIDINE, 3-(1-METHYL-2-PYRROLIDINYL)-,(S)-, & SALTS

Historical Generators:

Date form received by agency: 03/14/2014
Site name: CVS PHARMACY #2773

Map ID
Direction
Distance
Elevation

MAP FINDINGS

Site

Database(s)

EDR ID Number
EPA ID Number

CVS PHARMACY #2773 (Continued)

1015747222

Classification: Large Quantity Generator

. Waste code: D001
. Waste name: IGNITABLE WASTE

. Waste code: D002
. Waste name: CORROSIVE WASTE

. Waste code: D007
. Waste name: CHROMIUM

. Waste code: D009
. Waste name: MERCURY

. Waste code: D010
. Waste name: SELENIUM

. Waste code: D011
. Waste name: SILVER

. Waste code: P001
. Waste name: 2H-1-BENZOPYRAN-2-ONE, 4-HYDROXY-3-(3-OXO-1-PHENYLBUTYL)-, & SALTS, WHEN PRESENT AT CONCENTRATIONS GREATER THAN 0.3% (OR) WARFARIN, & SALTS, WHEN PRESENT AT CONCENTRATIONS GREATER THAN 0.3%

. Waste code: P075
. Waste name: NICOTINE, & SALTS (OR) PYRIDINE, 3-(1-METHYL-2-PYRROLIDINYL)-,(S)-, & SALTS

. Waste code: P081
. Waste name: 1,2,3-PROPANETRIOL, TRINITRATE (R) (OR) NITROGLYCERINE (R)

. Waste code: P188
. Waste name: BENZOIC ACID, 2-HYDROXY-, COMPD. WITH (3AS-CIS)-1,2,3,3A,8,8A-HEXAHYDRO-1,3A,8-TRIMETHYLPYRROLO[2,3-B]INDOL-5-YL METHYLCARBAMATE ESTER (1:1) (OR) PHYSOSTIGMINE SALICYLATE

Date form received by agency: 03/19/2013
Site name: CVS PHARMACY #2773
Classification: Large Quantity Generator

. Waste code: D001
. Waste name: IGNITABLE WASTE

. Waste code: D002
. Waste name: CORROSIVE WASTE

. Waste code: D009
. Waste name: MERCURY

. Waste code: D011
. Waste name: SILVER

. Waste code: P001
. Waste name: 2H-1-BENZOPYRAN-2-ONE, 4-HYDROXY-3-(3-OXO-1-PHENYLBUTYL)-, & SALTS, WHEN PRESENT AT CONCENTRATIONS GREATER THAN 0.3% (OR) WARFARIN, & SALTS, WHEN PRESENT AT CONCENTRATIONS GREATER THAN 0.3%

Map ID
Direction
Distance
Elevation

MAP FINDINGS

Site

Database(s)

EDR ID Number
EPA ID Number

CVS PHARMACY #2773 (Continued)

1015747222

. Waste code: P042
. Waste name: 1,2-BENZENEDIOL, 4-[1-HYDROXY-2-(METHYLAMINO)ETHYL]-, (R)- (OR) EPINEPHRINE

. Waste code: P075
. Waste name: NICOTINE, & SALTS (OR) PYRIDINE, 3-(1-METHYL-2-PYRROLIDINYL)-,(S)-, & SALTS

. Waste code: P081
. Waste name: 1,2,3-PROPANETRIOL, TRINITRATE (R) (OR) NITROGLYCERINE (R)

Date form received by agency: 03/05/2012
Site name: CVS PHARMACY #2773
Classification: Small Quantity Generator

. Waste code: D001
. Waste name: IGNITABLE WASTE

. Waste code: D002
. Waste name: CORROSIVE WASTE

. Waste code: D011
. Waste name: SILVER

. Waste code: P001
. Waste name: 2H-1-BENZOPYRAN-2-ONE, 4-HYDROXY-3-(3-OXO-1-PHENYLBUTYL)-, & SALTS, WHEN PRESENT AT CONCENTRATIONS GREATER THAN 0.3% (OR) WARFARIN, & SALTS, WHEN PRESENT AT CONCENTRATIONS GREATER THAN 0.3%

. Waste code: P042
. Waste name: 1,2-BENZENEDIOL, 4-[1-HYDROXY-2-(METHYLAMINO)ETHYL]-, (R)- (OR) EPINEPHRINE

. Waste code: P075
. Waste name: NICOTINE, & SALTS (OR) PYRIDINE, 3-(1-METHYL-2-PYRROLIDINYL)-,(S)-, & SALTS

. Waste code: P081
. Waste name: 1,2,3-PROPANETRIOL, TRINITRATE (R) (OR) NITROGLYCERINE (R)

Biennial Reports:

Last Biennial Reporting Year: 2017

Annual Waste Handled:

Waste code: D001
Waste name: IGNITABLE HAZARDOUS WASTES ARE THOSE WASTES WHICH HAVE A FLASHPOINT OF LESS THAN 140 DEGREES FAHRENHEIT AS DETERMINED BY A PENSKEY-MARTENS CLOSED CUP FLASH POINT TESTER. ANOTHER METHOD OF DETERMINING THE FLASH POINT OF A WASTE IS TO REVIEW THE MATERIAL SAFETY DATA SHEET, WHICH CAN BE OBTAINED FROM THE MANUFACTURER OR DISTRIBUTOR OF THE MATERIAL. LACQUER THINNER IS AN EXAMPLE OF A COMMONLY USED SOLVENT WHICH WOULD BE CONSIDERED AS IGNITABLE HAZARDOUS WASTE.

Amount (Lbs): 39

Waste code: D002
Waste name: A WASTE WHICH HAS A PH OF LESS THAN 2 OR GREATER THAN 12.5 IS CONSIDERED TO BE A CORROSIVE HAZARDOUS WASTE. SODIUM HYDROXIDE, A

Map ID
Direction
Distance
Elevation

MAP FINDINGS

Site

Database(s)

EDR ID Number
EPA ID Number

CVS PHARMACY #2773 (Continued)

1015747222

CAUSTIC SOLUTION WITH A HIGH PH, IS OFTEN USED BY INDUSTRIES TO CLEAN OR DEGREASE PARTS. HYDROCHLORIC ACID, A SOLUTION WITH A LOW PH, IS USED BY MANY INDUSTRIES TO CLEAN METAL PARTS PRIOR TO PAINTING. WHEN THESE CAUSTIC OR ACID SOLUTIONS BECOME CONTAMINATED AND MUST BE DISPOSED, THE WASTE WOULD BE A CORROSIVE HAZARDOUS WASTE.

Amount (Lbs):

9

Waste code:

D007

Waste name:

CHROMIUM

Amount (Lbs):

17

Waste code:

D010

Waste name:

SELENIUM

Amount (Lbs):

17

Waste code:

D011

Waste name:

SILVER

Amount (Lbs):

115

Waste code:

P001

Waste name:

2H-1-BENZOPYRAN-2-ONE, 4-HYDROXY-3-(3-OXO-1-PHENYLBUTYL)-, & SALTS, WHEN PRESENT AT CONCENTRATIONS GREATER THAN 0.3%

Amount (Lbs):

19

Waste code:

P075

Waste name:

NICOTINE, & SALTS

Amount (Lbs):

17

Violation Status:

No violations found

NY MANIFEST:

Country:

USA

EPA ID:

NYR000196915

Facility Status:

Not reported

Location Address 1:

130 DYCKMAN ST.

Code:

BP

Location Address 2:

Not reported

Total Tanks:

Not reported

Location City:

NEW YORK

Location State:

NY

Location Zip:

10040

Location Zip 4:

Not reported

NY MANIFEST:

EPAID:

NYR000196915

Mailing Name:

CVS PHARMACY #2773

Mailing Contact:

CVS PHARMACY #2773

Mailing Address 1:

130 DYCKMAN ST

Mailing Address 2:

Not reported

Mailing City:

NEW YORK

Mailing State:

NY

Mailing Zip:

10040

Mailing Zip 4:

Not reported

Mailing Country:

USA

Mailing Phone:

2123044739

Map ID
Direction
Distance
Elevation

MAP FINDINGS

Site

Database(s)

EDR ID Number
EPA ID Number

CVS PHARMACY #2773 (Continued)

1015747222

NY MANIFEST:

Document ID:	Not reported
Manifest Status:	Not reported
seq:	Not reported
Year:	2017
Trans1 State ID:	PAD982661381
Trans2 State ID:	NJ0000027193
Generator Ship Date:	08/18/2017
Trans1 Recv Date:	08/18/2017
Trans2 Recv Date:	08/23/2017
TSD Site Recv Date:	08/23/2017
Part A Recv Date:	Not reported
Part B Recv Date:	Not reported
Generator EPA ID:	NYR000196915
Trans1 EPA ID:	Not reported
Trans2 EPA ID:	Not reported
TSD ID 1:	RID040098352
TSD ID 2:	Not reported
Manifest Tracking Number:	010193948FLE
Import Indicator:	N
Export Indicator:	N
Discr Quantity Indicator:	N
Discr Type Indicator:	N
Discr Residue Indicator:	N
Discr Partial Reject Indicator:	N
Discr Full Reject Indicator:	N
Manifest Ref Number:	Not reported
Alt Facility RCRA ID:	Not reported
Alt Facility Sign Date:	Not reported
MGMT Method Type Code:	H141
Waste Code:	Not reported
Waste Code:	Not reported
Waste Code:	Not reported
Waste Code:	Not reported
Waste Code:	Not reported
Waste Code:	Not reported
Quantity:	0.04
Units:	P - Pounds
Number of Containers:	1
Container Type:	BA - Burlap, plastic, paper bags
Handling Method:	B Incineration, heat recovery, burning.
Specific Gravity:	1
Waste Code:	Not reported
Waste Code 1_2:	P001
Waste Code 1_3:	Not reported
Waste Code 1_4:	Not reported
Waste Code 1_5:	Not reported
Waste Code 1_6:	Not reported

[Click this hyperlink](#) while viewing on your computer to access 105 additional NY_MANIFEST: record(s) in the EDR Site Report.

MAP FINDINGS

Map ID
Direction
Distance
Elevation

Site

Database(s)

EDR ID Number
EPA ID Number

V229
NE
1/8-1/4
0.187 mi.
986 ft.

JAN JAN REALTY CORP
209 DYCKMAN ST
NEW YORK, NY 10040

Site 3 of 18 in cluster V

NY AST **U003392866**
N/A

Relative:
Lower

AST:

Region: STATE
DEC Region: 2
Site Status: Active
Facility Id: 2-265578
Program Type: PBS
UTM X: 590442.88495
UTM Y: 4524339.59415
Expiration Date: 10/23/2017
Site Type: Apartment Building/Office Building

Actual:
26 ft.

Affiliation Records:

Site Id: 10938
Affiliation Type: Facility Owner
Company Name: JAN JAN REALTY CORP
Contact Type: VP
Contact Name: SUSAN YOUNG
Address1: 88-21 53 AVE
Address2: Not reported
City: ELMHURST
State: NY
Zip Code: 11373
Country Code: 001
Phone: (718) 769-6625
EMail: Not reported
Fax Number: Not reported
Modified By: DXLIVING
Date Last Modified: 2007-08-08

Site Id: 10938
Affiliation Type: Facility Operator
Company Name: JAN JAN REALTY CORP
Contact Type: Not reported
Contact Name: BING WONG
Address1: Not reported
Address2: Not reported
City: Not reported
State: NN
Zip Code: Not reported
Country Code: 001
Phone: (718) 769-6625
EMail: Not reported
Fax Number: Not reported
Modified By: TRANSLAT
Date Last Modified: 2004-03-04

Site Id: 10938
Affiliation Type: Emergency Contact
Company Name: JAN JAN REALTY CORP
Contact Type: Not reported
Contact Name: BING WONG
Address1: Not reported
Address2: Not reported
City: Not reported

Map ID
Direction
Distance
Elevation

MAP FINDINGS

Site

Database(s)

EDR ID Number
EPA ID Number

JAN JAN REALTY CORP (Continued)

U003392866

State: NN
Zip Code: Not reported
Country Code: 001
Phone: (718) 769-6625
EMail: Not reported
Fax Number: Not reported
Modified By: TRANSLAT
Date Last Modified: 2004-03-04

Site Id: 10938
Affiliation Type: Mail Contact
Company Name: JAN JAN REALTY CORP
Contact Type: Not reported
Contact Name: SUSAN YOUNG
Address1: 2292 EAST 15TH STREET
Address2: Not reported
City: BROOKLYN
State: NY
Zip Code: 11229
Country Code: 001
Phone: (718) 769-6625
EMail: JANJANREALTY@YAHOO.COM
Fax Number: Not reported
Modified By: MSBAPTIS
Date Last Modified: 2012-11-06

Tank Info:

Tank Number: 001
Tank Id: 25549
Material Code: 0001
Common Name of Substance: #2 Fuel Oil (On-Site Consumption)

Equipment Records:

E00 - Piping Secondary Containment - None
H00 - Tank Leak Detection - None
L09 - Piping Leak Detection - Exempt Suction Piping
A00 - Tank Internal Protection - None
B01 - Tank External Protection - Painted/Asphalt Coating
D01 - Pipe Type - Steel/Carbon Steel/Iron
K00 - Spill Prevention - None
G00 - Tank Secondary Containment - None
J02 - Dispenser - Suction Dispenser
C01 - Pipe Location - Aboveground
F05 - Pipe External Protection - Jacketed
I04 - Overfill - Product Level Gauge (A/G)
1
Tank Location: 1
Tank Type: Steel/Carbon Steel/Iron
Tank Status: In Service
Pipe Model: Not reported
Install Date: 06/01/1979
Capacity Gallons: 4000
Tightness Test Method: NN
Date Test: Not reported
Next Test Date: Not reported
Date Tank Closed: Not reported

Map ID
Direction
Distance
Elevation

MAP FINDINGS

Site

Database(s)

EDR ID Number
EPA ID Number

JAN JAN REALTY CORP (Continued)

U003392866

Register: True
Modified By: DXLIVING
Last Modified: 04/14/2017
Material Name: Not reported

U230
SE
1/8-1/4
0.187 mi.
987 ft.

CON EDISON SERVICE BOX: 39455
141 NAGLE AVE
NEW YORK, NY 10040

RCRA NonGen / NLR **1016967168**
NY MANIFEST **NYP004407912**

Site 4 of 6 in cluster U

Relative:
Lower

RCRA NonGen / NLR:

Date form received by agency: 01/18/2014
Facility name: CON EDISON SERVICE BOX: 39455
Facility address: 141 NAGLE AVE
NEW YORK, NY 10040

Actual:
30 ft.

EPA ID: NYP004407912
Mailing address: IRVING PL, 15TH FL NE
NEW YORK, NY 10003
Contact: THOMAS TEELING
Contact address: Not reported
Not reported
Contact country: Not reported
Contact telephone: 212-460-3770
Contact email: Not reported
EPA Region: 02
Classification: Non-Generator
Description: Handler: Non-Generators do not presently generate hazardous waste

Handler Activities Summary:

U.S. importer of hazardous waste: No
Mixed waste (haz. and radioactive): No
Recycler of hazardous waste: No
Transporter of hazardous waste: No
Treater, storer or disposer of HW: No
Underground injection activity: No
On-site burner exemption: No
Furnace exemption: No
Used oil fuel burner: No
Used oil processor: No
Used oil refiner: No
Used oil fuel marketer to burner: No
Used oil Specification marketer: No
Used oil transfer facility: No
Used oil transporter: No

Historical Generators:

Date form received by agency: 12/18/2013
Site name: CON EDISON SERVICE BOX: 39455
Classification: Conditionally Exempt Small Quantity Generator

Violation Status: No violations found

NY MANIFEST:

Country: USA
EPA ID: NYP004407912
Facility Status: Not reported

Map ID
Direction
Distance
Elevation

MAP FINDINGS

Site

Database(s)

EDR ID Number
EPA ID Number

CON EDISON SERVICE BOX: 39455 (Continued)

1016967168

Location Address 1: 141 NAGLE AVE
Code: BP
Location Address 2: SB 39455
Total Tanks: Not reported
Location City: NEW YORK
Location State: NY
Location Zip: 10040
Location Zip 4: Not reported

NY MANIFEST:

EPAID: NYP004407912
Mailing Name: CON EDISON
Mailing Contact: CON EDISON
Mailing Address 1: 4 IRVING PL 15TH FL
Mailing Address 2: Not reported
Mailing City: NEW YORK
Mailing State: NY
Mailing Zip: 10003
Mailing Zip 4: Not reported
Mailing Country: USA
Mailing Phone: 2124603770

NY MANIFEST:

Document ID: Not reported
Manifest Status: Not reported
seq: Not reported
Year: 2013
Trans1 State ID: NJD003812047
Trans2 State ID: Not reported
Generator Ship Date: 12/18/2013
Trans1 Recv Date: 12/18/2013
Trans2 Recv Date: Not reported
TSD Site Recv Date: 12/19/2013
Part A Recv Date: Not reported
Part B Recv Date: Not reported
Generator EPA ID: NYP004407912
Trans1 EPA ID: Not reported
Trans2 EPA ID: Not reported
TSDF ID 1: NJD991291105
TSDF ID 2: Not reported
Manifest Tracking Number: 002299360GBF
Import Indicator: N
Export Indicator: N
Discr Quantity Indicator: N
Discr Type Indicator: N
Discr Residue Indicator: N
Discr Partial Reject Indicator: N
Discr Full Reject Indicator: N
Manifest Ref Number: Not reported
Alt Facility RCRA ID: Not reported
Alt Facility Sign Date: Not reported
MGMT Method Type Code: H110
Waste Code: Not reported
Waste Code: Not reported
Waste Code: Not reported
Waste Code: Not reported
Waste Code: Not reported

Map ID
 Direction
 Distance
 Elevation

MAP FINDINGS

Site

Database(s)

EDR ID Number
 EPA ID Number

CON EDISON SERVICE BOX: 39455 (Continued)

1016967168

Waste Code: Not reported
 Quantity: 200
 Units: P - Pounds
 Number of Containers: 1
 Container Type: TT - Cargo tank, tank trucks
 Handling Method: T Chemical, physical, or biological treatment.
 Specific Gravity: 1
 Waste Code: D008
 Waste Code 1_2: Not reported
 Waste Code 1_3: Not reported
 Waste Code 1_4: Not reported
 Waste Code 1_5: Not reported
 Waste Code 1_6: Not reported

[Click this hyperlink](#) while viewing on your computer to access additional NY_MANIFEST: detail in the EDR Site Report.

W231
South
1/8-1/4
0.190 mi.
1003 ft.

SPILL NUMBER 0300863
37 NAGLE AV
MANHATTAN, NY
Site 6 of 13 in cluster W

NY LTANKS S105998778
N/A

Relative:
Lower

LTANKS:
 Facility ID: 0300863
 Site ID: 131376
 Closed Date: 2003-04-24
 Spill Number: 0300863
 Spill Date: 2003-04-24
 Spill Cause: Tank Test Failure
 Spill Source: Commercial/Industrial
 Spill Class: B3
 Cleanup Ceased: Not reported
 SWIS: 3101
 Investigator: TJDEMEO
 Referred To: Not reported
 Reported to Dept: 2003-04-24
 CID: 365
 Water Affected: Not reported
 Spill Notifier: Tank Tester
 Last Inspection: Not reported
 Recommended Penalty: False
 Meets Standard: False
 UST Involvement: False
 Remediation Phase: 0
 Date Entered In Computer: 2003-04-24
 Spill Record Last Update: 2003-04-24
 Spiller Name: MARY HACK
 Spiller Company: Not reported
 Spiller Address: 37 NAGLE AV
 Spiller County: 001
 Spiller Contact: MARY HACK
 Spiller Phone: (212) 645-7333
 Spiller Extention: Not reported
 DEC Region: 2
 DER Facility ID: 113191
 DEC Memo: "Prior to Sept, 2004 data translation this spill Lead_DEC Field was

Actual:
32 ft.

Map ID
Direction
Distance
Elevation

MAP FINDINGS

Site

Database(s)

EDR ID Number
EPA ID Number

SPILL NUMBER 0300863 (Continued)

S105998778

Remarks: DEMEO 4/24/03 TJD Notification is for second Test failure. See original spill #0300494. New spill closed.
"locator plus"

All TTF:

Facility ID: 0300863
Spill Number: 0300863
Spill Tank Test: 1528297
Site ID: 131376
Tank Number: 1
Tank Size: 12000
Material: 0003
EPA UST: Not reported
UST: Not reported
Cause: Not reported
Source: Not reported
Test Method: 99
Test Method 2: Alternate Test per former 613.5(a)(2)(v)
Leak Rate: .00
Gross Fail: F
Modified By: Spills
Last Modified Date: Not reported

All Materials:

Site ID: 131376
Operable Unit ID: 867232
Operable Unit: 01
Material ID: 508936
Material Code: 0003A
Material Name: #6 fuel oil
Case No.: Not reported
Material FA: Petroleum
Quantity: .00
Units: G
Recovered: .00
Oxygenate: Not reported

V232
NE
1/8-1/4
0.190 mi.
1004 ft.

CON EDISON - SERVICE BOX 31496
219 DYCKMAN ST
NEW YORK, NY 10034
Site 4 of 18 in cluster V

RCRA-LQG 1016967085
NY MANIFEST NYP004403861

Relative:
Lower

RCRA-LQG:
Date form received by agency: 03/27/2014
Facility name: CON EDISON - SERVICE BOX 31496
Facility address: 219 DYCKMAN ST
NEW YORK, NY 10034
EPA ID: NYP004403861
Mailing address: IRVING PLACE, 15TH FL NE
NEW YORK, NY 10003
Contact: DENNIS HUACON
Contact address: IRVING PLACE, 15TH FL NE
NEW YORK, NY 10003
Contact country: US
Contact telephone: 212-460-2757
Contact email: HUACOND@CONED.COM

Actual:
27 ft.

Map ID
Direction
Distance
Elevation

MAP FINDINGS

Site

Database(s)

EDR ID Number
EPA ID Number

CON EDISON - SERVICE BOX 31496 (Continued)

1016967085

EPA Region: 02
Classification: Large Quantity Generator
Description: Handler: generates 1,000 kg or more of hazardous waste during any calendar month; or generates more than 1 kg of acutely hazardous waste during any calendar month; or generates more than 100 kg of any residue or contaminated soil, waste or other debris resulting from the cleanup of a spill, into or on any land or water, of acutely hazardous waste during any calendar month; or generates 1 kg or less of acutely hazardous waste during any calendar month, and accumulates more than 1 kg of acutely hazardous waste at any time; or generates 100 kg or less of any residue or contaminated soil, waste or other debris resulting from the cleanup of a spill, into or on any land or water, of acutely hazardous waste during any calendar month, and accumulates more than 100 kg of that material at any time

Owner/Operator Summary:

Owner/operator name: CONSOLIDATED EDISON COMPANY OF NY, INC.
Owner/operator address: IRVING PLACE
NEW YORK, NY 10003
Owner/operator country: US
Owner/operator telephone: Not reported
Owner/operator email: Not reported
Owner/operator fax: Not reported
Owner/operator extension: Not reported
Legal status: Private
Owner/Operator Type: Owner
Owner/Op start date: 12/11/2013
Owner/Op end date: Not reported

Owner/operator name: CONSOLIDATED EDISON COMPANY OF NY, INC.
Owner/operator address: IRVING PLACE
NEW YORK, NY 10003
Owner/operator country: US
Owner/operator telephone: Not reported
Owner/operator email: Not reported
Owner/operator fax: Not reported
Owner/operator extension: Not reported
Legal status: Private
Owner/Operator Type: Operator
Owner/Op start date: 12/11/2013
Owner/Op end date: Not reported

Handler Activities Summary:

U.S. importer of hazardous waste: No
Mixed waste (haz. and radioactive): No
Recycler of hazardous waste: No
Transporter of hazardous waste: No
Treater, storer or disposer of HW: No
Underground injection activity: No
On-site burner exemption: No
Furnace exemption: No
Used oil fuel burner: No
Used oil processor: No
User oil refiner: No
Used oil fuel marketer to burner: No
Used oil Specification marketer: No

Map ID
Direction
Distance
Elevation

MAP FINDINGS

Site

Database(s)

EDR ID Number
EPA ID Number

CON EDISON - SERVICE BOX 31496 (Continued)

1016967085

Used oil transfer facility: No
Used oil transporter: No

. Waste code: D008
. Waste name: LEAD

Violation Status: No violations found

NY MANIFEST:

Country: USA
EPA ID: NYP004403861
Facility Status: Not reported
Location Address 1: F/O 219 DYCKMAN ST
Code: BP
Location Address 2: SB31496
Total Tanks: Not reported
Location City: NEW YORK
Location State: NY
Location Zip: 10034
Location Zip 4: Not reported

NY MANIFEST:

EPAID: NYP004403861
Mailing Name: CON EDISON
Mailing Contact: CON EDISON
Mailing Address 1: 4 IRVING PLACE
Mailing Address 2: 15TH FL
Mailing City: NEW YORK
Mailing State: NY
Mailing Zip: 10003
Mailing Zip 4: Not reported
Mailing Country: USA
Mailing Phone: Not reported

NY MANIFEST:

Document ID: Not reported
Manifest Status: Not reported
seq: Not reported
Year: 2013
Trans1 State ID: NJD003812047
Trans2 State ID: Not reported
Generator Ship Date: 12/10/2013
Trans1 Recv Date: 12/10/2013
Trans2 Recv Date: Not reported
TSD Site Recv Date: 12/13/2013
Part A Recv Date: Not reported
Part B Recv Date: Not reported
Generator EPA ID: NYP004403861
Trans1 EPA ID: Not reported
Trans2 EPA ID: Not reported
TSD ID 1: NJD991291105
TSD ID 2: Not reported
Manifest Tracking Number: 002299622GBF
Import Indicator: N
Export Indicator: N
Discr Quantity Indicator: N
Discr Type Indicator: N
Discr Residue Indicator: N

Map ID
 Direction
 Distance
 Elevation

MAP FINDINGS

Site

Database(s)

EDR ID Number
 EPA ID Number

CON EDISON - SERVICE BOX 31496 (Continued)

1016967085

Discr Partial Reject Indicator: N
 Discr Full Reject Indicator: N
 Manifest Ref Number: Not reported
 Alt Facility RCRA ID: Not reported
 Alt Facility Sign Date: Not reported
 MGMT Method Type Code: H110
 Waste Code: Not reported
 Waste Code: Not reported
 Waste Code: Not reported
 Waste Code: Not reported
 Waste Code: Not reported
 Waste Code: Not reported
 Quantity: 2500
 Units: P - Pounds
 Number of Containers: 1
 Container Type: TT - Cargo tank, tank trucks
 Handling Method: T Chemical, physical, or biological treatment.
 Specific Gravity: 1
 Waste Code: D008
 Waste Code 1_2: Not reported
 Waste Code 1_3: Not reported
 Waste Code 1_4: Not reported
 Waste Code 1_5: Not reported
 Waste Code 1_6: Not reported

[Click this hyperlink](#) while viewing on your computer to access additional NY_MANIFEST: detail in the EDR Site Report.

R233 NAGLE CLEANERS
ESE 150 NAGLE AVE
1/8-1/4 NEW YORK, NY 10040
0.191 mi.
1007 ft. Site 9 of 16 in cluster R

RCRA-CESQG 1000279034
ICIS NYD077822187
US AIRS
FINDS
ECHO
NY DRYCLEANERS
RI MANIFEST
NY MANIFEST

Relative:
Lower

Actual: RCRA-CESQG:
18 ft. Date form received by agency: 01/01/2007
 Facility name: NAGLE CLEANERS
 Facility address: 150 NAGLE AVE
 NEW YORK, NY 10040
 EPA ID: NYD077822187
 Mailing address: NAGLE AVE
 NEW YORK, NY 10040
 Contact: Not reported
 Contact address: NAGLE AVE
 NEW YORK, NY 10040
 Contact country: US
 Contact telephone: Not reported
 Contact email: Not reported
 EPA Region: 02
 Classification: Conditionally Exempt Small Quantity Generator
 Description: Handler: generates 100 kg or less of hazardous waste per calendar month, and accumulates 1000 kg or less of hazardous waste at any time; or generates 1 kg or less of acutely hazardous waste per calendar month, and accumulates at any time: 1 kg or less of acutely hazardous

Map ID
Direction
Distance
Elevation

MAP FINDINGS

Site

Database(s)

EDR ID Number
EPA ID Number

NAGLE CLEANERS (Continued)

1000279034

waste; or 100 kg or less of any residue or contaminated soil, waste or other debris resulting from the cleanup of a spill, into or on any land or water, of acutely hazardous waste; or generates 100 kg or less of any residue or contaminated soil, waste or other debris resulting from the cleanup of a spill, into or on any land or water, of acutely hazardous waste during any calendar month, and accumulates at any time: 1 kg or less of acutely hazardous waste; or 100 kg or less of any residue or contaminated soil, waste or other debris resulting from the cleanup of a spill, into or on any land or water, of acutely hazardous waste

Owner/Operator Summary:

Owner/operator name: RIM KYUN CHO
Owner/operator address: NOT REQUIRED
NOT REQUIRED, WY 99999
Owner/operator country: US
Owner/operator telephone: 212-555-1212
Owner/operator email: Not reported
Owner/operator fax: Not reported
Owner/operator extension: Not reported
Legal status: Private
Owner/Operator Type: Owner
Owner/Op start date: Not reported
Owner/Op end date: Not reported

Owner/operator name: RIM KYUN CHO
Owner/operator address: NOT REQUIRED
NOT REQUIRED, WY 99999
Owner/operator country: US
Owner/operator telephone: 212-555-1212
Owner/operator email: Not reported
Owner/operator fax: Not reported
Owner/operator extension: Not reported
Legal status: Private
Owner/Operator Type: Operator
Owner/Op start date: Not reported
Owner/Op end date: Not reported

Handler Activities Summary:

U.S. importer of hazardous waste: No
Mixed waste (haz. and radioactive): No
Recycler of hazardous waste: No
Transporter of hazardous waste: No
Treater, storer or disposer of HW: No
Underground injection activity: No
On-site burner exemption: No
Furnace exemption: No
Used oil fuel burner: No
Used oil processor: No
User oil refiner: No
Used oil fuel marketer to burner: No
Used oil Specification marketer: No
Used oil transfer facility: No
Used oil transporter: No

Map ID
Direction
Distance
Elevation

MAP FINDINGS

Site

Database(s)

EDR ID Number
EPA ID Number

NAGLE CLEANERS (Continued)

1000279034

Historical Generators:

Date form received by agency: 01/01/2006
Site name: NAGLE CLEANERS
Classification: Conditionally Exempt Small Quantity Generator

Date form received by agency: 07/14/1999
Site name: NAGLE CLEANERS
Classification: Small Quantity Generator

Date form received by agency: 07/30/1986
Site name: NAGLE CLEANERS
Classification: Large Quantity Generator

Waste code: F002
Waste name: THE FOLLOWING SPENT HALOGENATED SOLVENTS: TETRACHLOROETHYLENE, METHYLENE CHLORIDE, TRICHLOROETHYLENE, 1,1,1-TRICHLOROETHANE, CHLOROBENZENE, 1,1,2-TRICHLORO-1,2,2-TRIFLUOROETHANE, ORTHO-DICHLOROBENZENE, TRICHLOROFLUOROMETHANE, AND 1,1,2, TRICHLOROETHANE; ALL SPENT SOLVENT MIXTURES/BLENDS CONTAINING, BEFORE USE, A TOTAL OF TEN PERCENT OR MORE (BY VOLUME) OF ONE OR MORE OF THE ABOVE HALOGENATED SOLVENTS OR THOSE SOLVENTS LISTED IN F001, F004, AND F005; AND STILL BOTTOMS FROM THE RECOVERY OF THESE SPENT SOLVENTS AND SPENT SOLVENT MIXTURES.

Violation Status: No violations found

ICIS:

Enforcement Action ID: NY000A0000262010006600310
FRS ID: 110002363059
Action Name: NAGLE CLEANERS 36061R075400310
Facility Name: NAGLE CLEANERS
Facility Address: 150 NAGLE AVE
NEW YORK, NY 100401436
Enforcement Action Type: Notice of Violation
Facility County: BRONX
Program System Acronym: AIR
Enforcement Action Forum Desc: Administrative - Informal
EA Type Code: NOV
Facility SIC Code: 7216
Federal Facility ID: Not reported
Latitude in Decimal Degrees: 40.861429
Longitude in Decimal Degrees: -73.92539
Permit Type Desc: Not reported
Program System Acronym: NY0000002620100066
Facility NAICS Code: 812320
Tribal Land Code: Not reported

Enforcement Action ID: NY000A0000262010006600303
FRS ID: 110002363059
Action Name: NAGLE CLEANERS 36061R075400303
Facility Name: NAGLE CLEANERS
Facility Address: 150 NAGLE AVE
NEW YORK, NY 100401436
Enforcement Action Type: Administrative Order
Facility County: BRONX
Program System Acronym: AIR
Enforcement Action Forum Desc: Administrative - Formal

Map ID
Direction
Distance
Elevation

MAP FINDINGS

Site

Database(s)

EDR ID Number
EPA ID Number

NAGLE CLEANERS (Continued)

1000279034

EA Type Code: SCAAO
Facility SIC Code: 7216
Federal Facility ID: Not reported
Latitude in Decimal Degrees: 40.861429
Longitude in Decimal Degrees: -73.92539
Permit Type Desc: Not reported
Program System Acronym: NY0000002620100066
Facility NAICS Code: 812320
Tribal Land Code: Not reported

Enforcement Action ID: NY000A0000262010006600301
FRS ID: 110002363059
Action Name: NAGLE CLEANERS 36061R075400301
Facility Name: NAGLE CLEANERS
Facility Address: 150 NAGLE AVE
NEW YORK, NY 100401436

Enforcement Action Type: Notice of Violation
Facility County: BRONX
Program System Acronym: AIR
Enforcement Action Forum Desc: Administrative - Informal
EA Type Code: NOV
Facility SIC Code: 7216
Federal Facility ID: Not reported
Latitude in Decimal Degrees: 40.861429
Longitude in Decimal Degrees: -73.92539
Permit Type Desc: Not reported
Program System Acronym: NY0000002620100066
Facility NAICS Code: 812320
Tribal Land Code: Not reported

US AIRS MINOR:

Envid: 1000279034
Region Code: 02
Programmatic ID: AIR NY0000002620100066
Facility Registry ID: 110002363059
D and B Number: Not reported
Primary SIC Code: 7216
NAICS Code: 812320
Default Air Classification Code: MIN
Facility Type of Ownership Code: POF
Air CMS Category Code: Not reported
HPV Status: Not reported

US AIRS MINOR:

Region Code: 02
Programmatic ID: AIR NY0000002620100066
Facility Registry ID: 110002363059
Air Operating Status Code: OPR
Default Air Classification Code: MIN
Air Program: MACT Standards (40 CFR Part 63)
Activity Date: 2000-06-30 00:00:00
Activity Status Date: Not reported
Activity Group: Compliance Monitoring
Activity Type: Inspection/Evaluation
Activity Status: Not reported

Map ID
Direction
Distance
Elevation

MAP FINDINGS

Site

Database(s)

EDR ID Number
EPA ID Number

NAGLE CLEANERS (Continued)

1000279034

Region Code: 02
Programmatic ID: AIR NY0000002620100066
Facility Registry ID: 110002363059
Air Operating Status Code: OPR
Default Air Classification Code: MIN
Air Program: MACT Standards (40 CFR Part 63)
Activity Date: 2001-06-30 00:00:00
Activity Status Date: Not reported
Activity Group: Compliance Monitoring
Activity Type: Inspection/Evaluation
Activity Status: Not reported

Region Code: 02
Programmatic ID: AIR NY0000002620100066
Facility Registry ID: 110002363059
Air Operating Status Code: OPR
Default Air Classification Code: MIN
Air Program: MACT Standards (40 CFR Part 63)
Activity Date: 2001-08-22 00:00:00
Activity Status Date: 2001-08-22 00:00:00
Activity Group: Enforcement Action
Activity Type: Administrative - Formal
Activity Status: Final Order Issued

Region Code: 02
Programmatic ID: AIR NY0000002620100066
Facility Registry ID: 110002363059
Air Operating Status Code: OPR
Default Air Classification Code: MIN
Air Program: MACT Standards (40 CFR Part 63)
Activity Date: 2001-07-10 00:00:00
Activity Status Date: 2001-07-10 00:00:00
Activity Group: Enforcement Action
Activity Type: Administrative - Informal
Activity Status: Achieved

Region Code: 02
Programmatic ID: AIR NY0000002620100066
Facility Registry ID: 110002363059
Air Operating Status Code: OPR
Default Air Classification Code: MIN
Air Program: MACT Standards (40 CFR Part 63)
Activity Date: 2003-05-15 00:00:00
Activity Status Date: 2003-05-15 00:00:00
Activity Group: Enforcement Action
Activity Type: Administrative - Informal
Activity Status: Achieved

Region Code: 02
Programmatic ID: AIR NY0000002620100066
Facility Registry ID: 110002363059
Air Operating Status Code: OPR
Default Air Classification Code: MIN
Air Program: State Implementation Plan for National Primary and Secondary Ambient Air Quality Standards
Activity Date: 2000-06-30 00:00:00
Activity Status Date: Not reported
Activity Group: Compliance Monitoring

Map ID
Direction
Distance
Elevation

MAP FINDINGS

Site

Database(s)

EDR ID Number
EPA ID Number

NAGLE CLEANERS (Continued)

1000279034

Activity Type: Inspection/Evaluation
Activity Status: Not reported

Region Code: 02
Programmatic ID: AIR NY0000002620100066
Facility Registry ID: 110002363059
Air Operating Status Code: OPR
Default Air Classification Code: MIN
Air Program: State Implementation Plan for National Primary and Secondary Ambient Air Quality Standards
Activity Date: 2001-06-30 00:00:00
Activity Status Date: Not reported
Activity Group: Compliance Monitoring
Activity Type: Inspection/Evaluation
Activity Status: Not reported

Region Code: 02
Programmatic ID: AIR NY0000002620100066
Facility Registry ID: 110002363059
Air Operating Status Code: OPR
Default Air Classification Code: MIN
Air Program: State Implementation Plan for National Primary and Secondary Ambient Air Quality Standards
Activity Date: 2001-08-22 00:00:00
Activity Status Date: 2001-08-22 00:00:00
Activity Group: Enforcement Action
Activity Type: Administrative - Formal
Activity Status: Final Order Issued

Region Code: 02
Programmatic ID: AIR NY0000002620100066
Facility Registry ID: 110002363059
Air Operating Status Code: OPR
Default Air Classification Code: MIN
Air Program: State Implementation Plan for National Primary and Secondary Ambient Air Quality Standards
Activity Date: 2001-07-10 00:00:00
Activity Status Date: 2001-07-10 00:00:00
Activity Group: Enforcement Action
Activity Type: Administrative - Informal
Activity Status: Achieved

FINDS:

Registry ID: 110002363059

Environmental Interest/Information System

AFS (Aerometric Information Retrieval System (AIRS) Facility Subsystem) replaces the former Compliance Data System (CDS), the National Emission Data System (NEDS), and the Storage and Retrieval of Aerometric Data (SAROAD). AIRS is the national repository for information concerning airborne pollution in the United States. AFS is used to track emissions and compliance data from industrial plants. AFS data are utilized by states to prepare State Implementation Plans to comply with regulatory programs and by EPA as an input for the estimation of total national emissions. AFS is undergoing a major redesign to support facility operating permits required under Title V of the Clean Air Act.

Map ID
Direction
Distance
Elevation

MAP FINDINGS

Site

Database(s)

EDR ID Number
EPA ID Number

NAGLE CLEANERS (Continued)

1000279034

RCRAInfo is a national information system that supports the Resource Conservation and Recovery Act (RCRA) program through the tracking of events and activities related to facilities that generate, transport, and treat, store, or dispose of hazardous waste. RCRAInfo allows RCRA program staff to track the notification, permit, compliance, and corrective action activities required under RCRA.

FIS (New York - Facility Information System) is New York's Department of Environmental Conservation (DEC) information system for tracking environmental facility information found across the State.

AIR MINOR

Registry ID: 110060206931

Environmental Interest/Information System

RCRAInfo is a national information system that supports the Resource Conservation and Recovery Act (RCRA) program through the tracking of events and activities related to facilities that generate, transport, and treat, store, or dispose of hazardous waste. RCRAInfo allows RCRA program staff to track the notification, permit, compliance, and corrective action activities required under RCRA.

[Click this hyperlink](#) while viewing on your computer to access additional FINDS: detail in the EDR Site Report.

ECHO:

Envid: 1000279034
Registry ID: 110002363059
DFR URL: <http://echo.epa.gov/detailed-facility-report?fid=110002363059>

Envid: 1000279034
Registry ID: 110060206931
DFR URL: <http://echo.epa.gov/detailed-facility-report?fid=110060206931>

DRYCLEANERS:

Facility ID: 2-6201-00066
Phone Number: 212-569-1550
Region: Not reported
Registration Effective Date: 8/2/2000 09:17:31:746
Inspection Date: 07JUN1
Install Date: 99
Drop Shop: Not reported
Shutdown: Not reported
Alternate Solvent: Not reported
Current Business: Not reported

RI MANIFEST:

EPA Id: NYD077822187
Manifest Document Number: 003838976FLE
GEN Cert Date: 3/23/2011
TSDF Id: RID084802842
TSDF Name: SAFETY KLEEN
TSDF Date: 3/28/2011
Transporter 2 Id: NJD071629976

Map ID
Direction
Distance
Elevation

MAP FINDINGS

Site

Database(s)

EDR ID Number
EPA ID Number

NAGLE CLEANERS (Continued)

1000279034

Transporter 2 Name: 3/28/2011
Transporter Receipt Date: 3/23/2011
Number Of Containers: 2
Container Type: DF
Waste Code1: D007
Waste Code2: D029
Waste Code3: D039
Fee Exempt Code: Not reported
Comment: Not reported

Details:

EPA ID: NYD077822187
Manifest Docket Number: 003838976FLE
Waste Description: TOXIC LIQUIDS ORGANIC NOS
Quantity: 220
WT/Vol Units: P
Item Number: 1
Transporter Name: SAFETY KLEEN
Transporter EPA ID: TXR000050930
GEN Cert Date: 3/23/2011
Transporter Receipt Date: 3/23/2011
Transporter 2 Receipt Date: 3/28/2011
TSDf Receipt Date: 3/28/2011
Transporter 2 ID: NJD071629976

EPA ID: NYD077822187
Manifest Docket Number: 003838976FLE
Waste Description: TOXIC LIQUIDS ORGANIC NOS
Quantity: 220
WT/Vol Units: P
Item Number: 1
Transporter Name: SAFETY KLEEN
Transporter EPA ID: TXR000050930
GEN Cert Date: 3/23/2011
Transporter Receipt Date: 3/23/2011
Transporter 2 Receipt Date: 3/28/2011
TSDf Receipt Date: 3/28/2011
Transporter 2 ID: NJD071629976

NY MANIFEST:

Country: USA
EPA ID: NYD077822187
Facility Status: Not reported
Location Address 1: 150 NAGLE AVENUE
Code: BP
Location Address 2: Not reported
Total Tanks: Not reported
Location City: NEW YORK
Location State: NY
Location Zip: Not reported
Location Zip 4: Not reported

NY MANIFEST:

EPAID: NYD077822187
Mailing Name: NAGLE CLEANERS
Mailing Contact: NAGLE CLEANERS
Mailing Address 1: 150 NAGLE AVENUE

Map ID
Direction
Distance
Elevation

MAP FINDINGS

Site

Database(s)

EDR ID Number
EPA ID Number

NAGLE CLEANERS (Continued)

1000279034

Mailing Address 2: Not reported
Mailing City: NEW YORK
Mailing State: NY
Mailing Zip: 10001
Mailing Zip 4: Not reported
Mailing Country: USA
Mailing Phone: 2125691550

NY MANIFEST:

Document ID: Not reported
Manifest Status: Not reported
seq: Not reported
Year: 2011
Trans1 State ID: TXR000050930
Trans2 State ID: NJD071629976
Generator Ship Date: 03/23/2011
Trans1 Recv Date: 03/23/2011
Trans2 Recv Date: 03/28/2011
TSD Site Recv Date: 03/29/2011
Part A Recv Date: Not reported
Part B Recv Date: Not reported
Generator EPA ID: NYD077822187
Trans1 EPA ID: Not reported
Trans2 EPA ID: Not reported
TSD ID 1: RID084802842
TSD ID 2: Not reported
Manifest Tracking Number: 003838976FLE
Import Indicator: N
Export Indicator: N
Discr Quantity Indicator: N
Discr Type Indicator: N
Discr Residue Indicator: N
Discr Partial Reject Indicator: N
Discr Full Reject Indicator: N
Manifest Ref Number: Not reported
Alt Facility RCRA ID: Not reported
Alt Facility Sign Date: Not reported
MGMT Method Type Code: H020
Waste Code: Not reported
Waste Code: Not reported
Waste Code: Not reported
Waste Code: Not reported
Waste Code: Not reported
Waste Code: Not reported
Quantity: 220.0
Units: P - Pounds
Number of Containers: 2.0
Container Type: DF - Fiberboard or plastic drums (glass)
Handling Method: R Material recovery of more than 75 percent of the total material.
Specific Gravity: 1.0
Waste Code: F002
Waste Code 1_2: D007
Waste Code 1_3: D029
Waste Code 1_4: D039
Waste Code 1_5: D040
Waste Code 1_6: Not reported

Map ID
Direction
Distance
Elevation

MAP FINDINGS

Site

Database(s)

EDR ID Number
EPA ID Number

NAGLE CLEANERS (Continued)

1000279034

[Click this hyperlink](#) while viewing on your computer to access
163 additional NY_MANIFEST: record(s) in the EDR Site Report.

R234
ESE
1/8-1/4
0.191 mi.
1007 ft.

CON EDISON SERVICE BOX: 39458
150A NAGLE AVE
NEW YORK, NY 10040
Site 10 of 16 in cluster R

RCRA NonGen / NLR **1016967166**
NY MANIFEST **NYP004407896**

Relative:
Lower

RCRA NonGen / NLR:

Date form received by agency: 01/18/2014

Facility name: CON EDISON SERVICE BOX: 39458

Facility address: 150A NAGLE AVE
NEW YORK, NY 10040

EPA ID: NYP004407896

Mailing address: IRVING PL, 15TH FL NE
NEW YORK, NY 10003

Contact: THOMAS TEELING

Contact address: Not reported

Contact country: Not reported

Contact telephone: 212-460-3770

Contact email: Not reported

EPA Region: 02

Classification: Non-Generator

Description: Handler: Non-Generators do not presently generate hazardous waste

Handler Activities Summary:

U.S. importer of hazardous waste: No
Mixed waste (haz. and radioactive): No
Recycler of hazardous waste: No
Transporter of hazardous waste: No
Treater, storer or disposer of HW: No
Underground injection activity: No
On-site burner exemption: No
Furnace exemption: No
Used oil fuel burner: No
Used oil processor: No
Used oil refiner: No
Used oil fuel marketer to burner: No
Used oil Specification marketer: No
Used oil transfer facility: No
Used oil transporter: No

Historical Generators:

Date form received by agency: 12/18/2013

Site name: CON EDISON SERVICE BOX: 39458

Classification: Conditionally Exempt Small Quantity Generator

Violation Status: No violations found

NY MANIFEST:

Country: USA

EPA ID: NYP004407896

Facility Status: Not reported

Location Address 1: 150 A NAGLE AVE

Map ID
Direction
Distance
Elevation

MAP FINDINGS

Site

Database(s)

EDR ID Number
EPA ID Number

CON EDISON SERVICE BOX: 39458 (Continued)

1016967166

Code: BP
Location Address 2: SB39458
Total Tanks: Not reported
Location City: NEW YORK
Location State: NY
Location Zip: 10040
Location Zip 4: Not reported

NY MANIFEST:

EPAID: NYP004407896
Mailing Name: CON EDISON
Mailing Contact: CON EDISON
Mailing Address 1: 4 IRVING PLACE
Mailing Address 2: 15TH FL
Mailing City: NEW YORK
Mailing State: NY
Mailing Zip: 10003
Mailing Zip 4: Not reported
Mailing Country: USA
Mailing Phone: Not reported

NY MANIFEST:

Document ID: Not reported
Manifest Status: Not reported
seq: Not reported
Year: 2013
Trans1 State ID: NJD003812047
Trans2 State ID: Not reported
Generator Ship Date: 12/18/2013
Trans1 Recv Date: 12/18/2013
Trans2 Recv Date: Not reported
TSD Site Recv Date: 12/19/2013
Part A Recv Date: Not reported
Part B Recv Date: Not reported
Generator EPA ID: NYP004407896
Trans1 EPA ID: Not reported
Trans2 EPA ID: Not reported
TSD ID 1: NJD991291105
TSD ID 2: Not reported
Manifest Tracking Number: 002299827GBF
Import Indicator: N
Export Indicator: N
Discr Quantity Indicator: N
Discr Type Indicator: N
Discr Residue Indicator: N
Discr Partial Reject Indicator: N
Discr Full Reject Indicator: N
Manifest Ref Number: Not reported
Alt Facility RCRA ID: Not reported
Alt Facility Sign Date: Not reported
MGMT Method Type Code: H110
Waste Code: Not reported
Waste Code: Not reported
Waste Code: Not reported
Waste Code: Not reported
Waste Code: Not reported
Waste Code: Not reported

Map ID
Direction
Distance
Elevation

MAP FINDINGS

Site

Database(s)

EDR ID Number
EPA ID Number

CON EDISON SERVICE BOX: 39458 (Continued)

1016967166

Quantity: 200
Units: P - Pounds
Number of Containers: 1
Container Type: TT - Cargo tank, tank trucks
Handling Method: T Chemical, physical, or biological treatment.
Specific Gravity: 1
Waste Code: D008
Waste Code 1_2: Not reported
Waste Code 1_3: Not reported
Waste Code 1_4: Not reported
Waste Code 1_5: Not reported
Waste Code 1_6: Not reported

[Click this hyperlink](#) while viewing on your computer to access additional NY_MANIFEST: detail in the EDR Site Report.

**R235
ESE
1/8-1/4
0.191 mi.
1010 ft.**

**CON EDISON
NAGLE ST & THAYER ST
NEW YORK, NY 10034
Site 11 of 16 in cluster R**

**NJ MANIFEST S120669823
N/A**

**Relative:
Lower**

NJ MANIFEST:
EPA Id: NYP004760534
Mail Address: IRVING PLACE, 15TH FL NE
Mail City/State/Zip: NEW YORK, NY 10003
Facility Phone: Not reported
Emergency Phone: Not reported
Contact: THERESA BURKARD
Comments: Not reported
SIC Code: Not reported
County: NY061
Municipal: Not reported
Previous EPA Id: Not reported
Gen Flag: Not reported
Trans Flag: Not reported
TSDf Flag: Not reported
Name Change: Not reported
Date Change: Not reported

**Actual:
19 ft.**

Manifest:
Manifest Number: 002611651GBF
EPA ID: NYP004760534
Date Shipped: 3/31/2015
TSDf EPA ID: NJD991291105
Transporter EPA ID: NJD003812047
Transporter 2 EPA ID: Not reported
Transporter 3 EPA ID: Not reported
Transporter 4 EPA ID: Not reported
Transporter 5 EPA ID: Not reported
Transporter 6 EPA ID: Not reported
Transporter 7 EPA ID: Not reported
Transporter 8 EPA ID: Not reported
Transporter 9 EPA ID: Not reported
Transporter 10 EPA ID: Not reported
Date Trans1 Transported Waste: Not reported
Date Trans2 Transported Waste: Not reported

Map ID
Direction
Distance
Elevation

MAP FINDINGS

Site

Database(s)

EDR ID Number
EPA ID Number

CON EDISON (Continued)

S120669823

Date Trans3 Transported Waste: Not reported
Date Trans4 Transported Waste: Not reported
Date Trans5 Transported Waste: Not reported
Date Trans6 Transported Waste: Not reported
Date Trans7 Transported Waste: Not reported
Date Trans8 Transported Waste: Not reported
Date Trans9 Transported Waste: Not reported
Date Trans10 Transported Waste: Not reported
Date TSDF Received Waste: Not reported
TSDF EPA Facility Name: Not reported
QTY Units: Not reported
Transporter SEQ ID: Not reported
Transporter-1 Date: Not reported
Waste SEQ ID: Not reported
Waste Type Code 2: Not reported
Waste Type Code 3: Not reported
Waste Type Code 4: Not reported
Waste Type Code 5: Not reported
Waste Type Code 6: Not reported
Date Accepted: Not reported
Manifest Discrepancy Type: Not reported
Data Entry Number: Not reported
Was Load Rejected: NEW YORK, NY 10003
Reason Load Was Rejected: Not reported

R236
ESE
1/8-1/4
0.191 mi.
1010 ft.

CON EDISON
NAGLE AVE & THAYER ST
NEW YORK, NY 10034
Site 12 of 16 in cluster R

RCRA NonGen / NLR 1018280805
FINDS NYP004757118
ECHO

Relative:
Lower

RCRA NonGen / NLR:

Actual:
19 ft.

Date form received by agency: 03/25/2015
Facility name: CON EDISON
Facility address: NAGLE AVE & THAYER ST
NEW YORK, NY 10034
EPA ID: NYP004757118
Mailing address: IRVING PL, 15TH FL NE
NEW YORK, NY 10003
Contact: THOMAS TEELING
Contact address: Not reported
Not reported
Contact country: Not reported
Contact telephone: 212-460-3770
Contact email: Not reported
EPA Region: 02
Classification: Non-Generator
Description: Handler: Non-Generators do not presently generate hazardous waste

Handler Activities Summary:

U.S. importer of hazardous waste: No
Mixed waste (haz. and radioactive): No
Recycler of hazardous waste: No
Transporter of hazardous waste: No
Treater, storer or disposer of HW: No

Map ID
 Direction
 Distance
 Elevation

MAP FINDINGS

Site

Database(s)

EDR ID Number
 EPA ID Number

CON EDISON (Continued)

1018280805

Underground injection activity: No
 On-site burner exemption: No
 Furnace exemption: No
 Used oil fuel burner: No
 Used oil processor: No
 User oil refiner: No
 Used oil fuel marketer to burner: No
 Used oil Specification marketer: No
 Used oil transfer facility: No
 Used oil transporter: No

Historical Generators:

Date form received by agency: 03/25/2015
 Site name: CON EDISON
 Classification: Large Quantity Generator

Violation Status: No violations found

FINDS:

Registry ID: 110067682225

Environmental Interest/Information System

RCRAInfo is a national information system that supports the Resource Conservation and Recovery Act (RCRA) program through the tracking of events and activities related to facilities that generate, transport, and treat, store, or dispose of hazardous waste. RCRAInfo allows RCRA program staff to track the notification, permit, compliance, and corrective action activities required under RCRA.

[Click this hyperlink](#) while viewing on your computer to access additional FINDS: detail in the EDR Site Report.

ECHO:

Envid: 1018280805
 Registry ID: 110067682225
 DFR URL: <http://echo.epa.gov/detailed-facility-report?fid=110067682225>

R237
 ESE
 1/8-1/4
 0.191 mi.
 1010 ft.

CON ED
NAGLE ST & THAYER ST
NEW YORK, NY 10034
Site 13 of 16 in cluster R

NY MANIFEST S118088488
N/A

Relative:
 Lower

NY MANIFEST:
 Country: USA
 EPA ID: NYP004760534
 Facility Status: Not reported
 Location Address 1: NAGLE ST & THAYER ST
 Code: BP
 Location Address 2: Not reported
 Total Tanks: Not reported
 Location City: NEW YORK
 Location State: NY
 Location Zip: 10034
 Location Zip 4: Not reported

Actual:
 19 ft.

Map ID
Direction
Distance
Elevation

MAP FINDINGS

Site

Database(s)

EDR ID Number
EPA ID Number

CON ED (Continued)

S118088488

NY MANIFEST:

EPAID: NYP004760534
Mailing Name: CON ED
Mailing Contact: TOM TEELING
Mailing Address 1: 4 IRVING PLACE - 15TH FLOOR
Mailing Address 2: Not reported
Mailing City: NEW YORK
Mailing State: NY
Mailing Zip: 10003
Mailing Zip 4: Not reported
Mailing Country: USA
Mailing Phone: 2124603770

NY MANIFEST:

Document ID: Not reported
Manifest Status: Not reported
seq: Not reported
Year: 2015
Trans1 State ID: NJD003812047
Trans2 State ID: Not reported
Generator Ship Date: 03/31/2015
Trans1 Recv Date: 03/31/2015
Trans2 Recv Date: Not reported
TSD Site Recv Date: 04/01/2015
Part A Recv Date: Not reported
Part B Recv Date: Not reported
Generator EPA ID: NYP004760534
Trans1 EPA ID: Not reported
Trans2 EPA ID: Not reported
TSD ID 1: NJD991291105
TSD ID 2: Not reported
Manifest Tracking Number: 002611651GBF
Import Indicator: N
Export Indicator: N
Discr Quantity Indicator: N
Discr Type Indicator: N
Discr Residue Indicator: N
Discr Partial Reject Indicator: N
Discr Full Reject Indicator: N
Manifest Ref Number: Not reported
Alt Facility RCRA ID: Not reported
Alt Facility Sign Date: Not reported
MGMT Method Type Code: H110
Waste Code: Not reported
Waste Code: Not reported
Waste Code: Not reported
Waste Code: Not reported
Waste Code: Not reported
Waste Code: Not reported
Quantity: 2500
Units: P - Pounds
Number of Containers: 1
Container Type: TT - Cargo tank, tank trucks
Handling Method: T Chemical, physical, or biological treatment.
Specific Gravity: 1
Waste Code: D008

Map ID
 Direction
 Distance
 Elevation

MAP FINDINGS

Site

Database(s)

EDR ID Number
 EPA ID Number

CON ED (Continued)

S118088488

Waste Code 1_2: Not reported
 Waste Code 1_3: Not reported
 Waste Code 1_4: Not reported
 Waste Code 1_5: Not reported
 Waste Code 1_6: Not reported

[Click this hyperlink](#) while viewing on your computer to access
 2 additional NY_MANIFEST: record(s) in the EDR Site Report.

R238
ESE
1/8-1/4
0.191 mi.
1010 ft.

CON EDISON
NAGLE AVE & THAYER ST
NEW YORK, NY 10034
Site 14 of 16 in cluster R

NJ MANIFEST **S120669526**
N/A

Relative:
Lower

NJ MANIFEST:
 EPA Id: NYP004757118
 Mail Address: IRVING PL, 15TH FL NE
 Mail City/State/Zip: NEW YORK, NY 10003
 Facility Phone: Not reported
 Emergency Phone: Not reported
 Contact: THOMAS TEELING
 Comments: Not reported
 SIC Code: Not reported
 County: NY061
 Municipal: Not reported
 Previous EPA Id: Not reported
 Gen Flag: Not reported
 Trans Flag: Not reported
 TSD Flag: Not reported
 Name Change: Not reported
 Date Change: Not reported

Actual:
19 ft.

Manifest:
 Manifest Number: 002611527GBF
 EPA ID: NYP004757118
 Date Shipped: 3/25/2015
 TSD EPA ID: NJD991291105
 Transporter EPA ID: NJD003812047
 Transporter 2 EPA ID: Not reported
 Transporter 3 EPA ID: Not reported
 Transporter 4 EPA ID: Not reported
 Transporter 5 EPA ID: Not reported
 Transporter 6 EPA ID: Not reported
 Transporter 7 EPA ID: Not reported
 Transporter 8 EPA ID: Not reported
 Transporter 9 EPA ID: Not reported
 Transporter 10 EPA ID: Not reported
 Date Trans1 Transported Waste: Not reported
 Date Trans2 Transported Waste: Not reported
 Date Trans3 Transported Waste: Not reported
 Date Trans4 Transported Waste: Not reported
 Date Trans5 Transported Waste: Not reported
 Date Trans6 Transported Waste: Not reported
 Date Trans7 Transported Waste: Not reported
 Date Trans8 Transported Waste: Not reported
 Date Trans9 Transported Waste: Not reported

Map ID
 Direction
 Distance
 Elevation

MAP FINDINGS

Site

Database(s)

EDR ID Number
 EPA ID Number

CON EDISON (Continued)

S120669526

Date Trans10 Transported Waste: Not reported
 Date TSDf Received Waste: Not reported
 TSDf EPA Facility Name: Not reported
 QTY Units: Not reported
 Transporter SEQ ID: Not reported
 Transporter-1 Date: Not reported
 Waste SEQ ID: Not reported
 Waste Type Code 2: Not reported
 Waste Type Code 3: Not reported
 Waste Type Code 4: Not reported
 Waste Type Code 5: Not reported
 Waste Type Code 6: Not reported
 Date Accepted: Not reported
 Manifest Discrepancy Type: Not reported
 Data Entry Number: Not reported
 Was Load Rejected: NEW YORK, NY 10003
 Reason Load Was Rejected: Not reported

R239
ESE
1/8-1/4
0.191 mi.
1010 ft.

CON EDISON
NAGLE AVE & THAYER ST
NEW YORK, NY 10034

NY MANIFEST **S118088165**
N/A

Site 15 of 16 in cluster R

Relative:
Lower

NY MANIFEST:
 Country: USA
 EPA ID: NYP004757118
 Facility Status: Not reported
 Location Address 1: NAGLE AVE & THAYER ST
 Code: BP
 Location Address 2: MH 39453
 Total Tanks: Not reported
 Location City: NEW YORK
 Location State: NY
 Location Zip: 10034
 Location Zip 4: Not reported

Actual:
19 ft.

NY MANIFEST:
 EPAID: NYP004757118
 Mailing Name: CON EDISON
 Mailing Contact: TOM TEELING
 Mailing Address 1: 4 IRVING PLACE - 15TH FLOOR
 Mailing Address 2: Not reported
 Mailing City: NEW YORK
 Mailing State: NY
 Mailing Zip: 10003
 Mailing Zip 4: Not reported
 Mailing Country: USA
 Mailing Phone: Not reported

NY MANIFEST:
 Document ID: Not reported
 Manifest Status: Not reported
 seq: Not reported
 Year: 2015
 Trans1 State ID: NJD003812047

Map ID
Direction
Distance
Elevation

MAP FINDINGS

Site

Database(s)

EDR ID Number
EPA ID Number

CON EDISON (Continued)

S118088165

Trans2 State ID: NJD003812047
Generator Ship Date: 03/25/2015
Trans1 Recv Date: 03/25/2015
Trans2 Recv Date: 03/26/2015
TSD Site Recv Date: 03/26/2015
Part A Recv Date: Not reported
Part B Recv Date: Not reported
Generator EPA ID: NYP004757118
Trans1 EPA ID: Not reported
Trans2 EPA ID: Not reported
TSD ID 1: NJD991291105
TSD ID 2: Not reported
Manifest Tracking Number: 002611527GBF
Import Indicator: N
Export Indicator: N
Discr Quantity Indicator: N
Discr Type Indicator: N
Discr Residue Indicator: N
Discr Partial Reject Indicator: N
Discr Full Reject Indicator: N
Manifest Ref Number: Not reported
Alt Facility RCRA ID: Not reported
Alt Facility Sign Date: Not reported
MGMT Method Type Code: H110
Waste Code: Not reported
Waste Code: Not reported
Waste Code: Not reported
Waste Code: Not reported
Waste Code: Not reported
Waste Code: Not reported
Quantity: 1500
Units: P - Pounds
Number of Containers: 1
Container Type: TT - Cargo tank, tank trucks
Handling Method: T Chemical, physical, or biological treatment.
Specific Gravity: 1
Waste Code: D008
Waste Code 1_2: Not reported
Waste Code 1_3: Not reported
Waste Code 1_4: Not reported
Waste Code 1_5: Not reported
Waste Code 1_6: Not reported

[Click this hyperlink](#) while viewing on your computer to access
2 additional NY_MANIFEST: record(s) in the EDR Site Report.

R240
ESE
1/8-1/4
0.191 mi.
1010 ft.

**CON EDISON
NAGLE ST & THAYER ST
NEW YORK, NY 10034
Site 16 of 16 in cluster R**

**RCRA NonGen / NLR 1018281121
NYP004760534**

**Relative:
Lower**

RCRA NonGen / NLR:
Date form received by agency: 02/05/2016
Facility name: CON EDISON
Site name: CON EDISON - VAULT 1290
Facility address: NAGLE ST & THAYER ST

**Actual:
19 ft.**

Map ID
Direction
Distance
Elevation

MAP FINDINGS

Site

Database(s)

EDR ID Number
EPA ID Number

CON EDISON (Continued)

1018281121

NEW YORK, NY 10034
EPA ID: NYP004760534
Mailing address: IRVING PLACE, 15TH FL NE
NEW YORK, NY 10003
Contact: THERESA BURKARD
Contact address: IRVING PLACE, 15TH FL NE
NEW YORK, NY 10003
Contact country: US
Contact telephone: 212-460-2262
Contact email: BURKARDT@CONED.COM
EPA Region: 02
Classification: Non-Generator
Description: Handler: Non-Generators do not presently generate hazardous waste

Owner/Operator Summary:

Owner/operator name: CONSOLIDATED EDISON COMPANY OF NY, INC.
Owner/operator address: IRVING PLACE
NEW YORK, NY 10003
Owner/operator country: US
Owner/operator telephone: Not reported
Owner/operator email: Not reported
Owner/operator fax: Not reported
Owner/operator extension: Not reported
Legal status: Private
Owner/Operator Type: Owner
Owner/Op start date: 03/31/2015
Owner/Op end date: Not reported

Owner/operator name: CONSOLIDATED EDISON COMPANY OF NY, INC.
Owner/operator address: IRVING PLACE
NEW YORK, NY 10003
Owner/operator country: US
Owner/operator telephone: Not reported
Owner/operator email: Not reported
Owner/operator fax: Not reported
Owner/operator extension: Not reported
Legal status: Private
Owner/Operator Type: Operator
Owner/Op start date: 03/31/2015
Owner/Op end date: Not reported

Handler Activities Summary:

U.S. importer of hazardous waste: No
Mixed waste (haz. and radioactive): No
Recycler of hazardous waste: No
Transporter of hazardous waste: No
Treater, storer or disposer of HW: No
Underground injection activity: No
On-site burner exemption: No
Furnace exemption: No
Used oil fuel burner: No
Used oil processor: No
User oil refiner: No
Used oil fuel marketer to burner: No
Used oil Specification marketer: No
Used oil transfer facility: No

Map ID
Direction
Distance
Elevation

MAP FINDINGS

Site

Database(s)

EDR ID Number
EPA ID Number

CON EDISON (Continued)

1018281121

Used oil transporter: No

Waste code: D008
Waste name: LEAD

Historical Generators:

Date form received by agency: 03/31/2015
Site name: CON EDISON
Classification: Not a generator, verified

Date form received by agency: 03/31/2015
Site name: CON EDISON
Classification: Large Quantity Generator

Biennial Reports:

Last Biennial Reporting Year: 2017

Annual Waste Handled:

Waste code: D008
Waste name: LEAD
Amount (Lbs): 2500

Violation Status: No violations found

V241
NE
1/8-1/4
0.192 mi.
1015 ft.

VERMILYEA 8 LLC
8-10 VERMILYEA AVENUE
NEW YORK, NY 10034

NY AST A100304569
N/A

Site 5 of 18 in cluster V

Relative:
Lower

AST:

Region: STATE
DEC Region: 2
Site Status: Active
Facility Id: 2-069264
Program Type: PBS
UTM X: 590525.55462
UTM Y: 4524309.20696
Expiration Date: 04/30/2020
Site Type: Apartment Building/Office Building

Actual:
23 ft.

Affiliation Records:

Site Id: 1462
Affiliation Type: Facility Operator
Company Name: VERMILYEA 8 LLC
Contact Type: Not reported
Contact Name: ENRIQUE VARGAS
Address1: Not reported
Address2: Not reported
City: Not reported
State: NN
Zip Code: Not reported
Country Code: 001
Phone: (917) 744-9483
EMail: Not reported
Fax Number: Not reported
Modified By: NTFREEMA

Map ID
Direction
Distance
Elevation

MAP FINDINGS

Site

Database(s)

EDR ID Number
EPA ID Number

VERMILYEA 8 LLC (Continued)

A100304569

Date Last Modified: 2015-06-18

Site Id: 1462
Affiliation Type: Emergency Contact
Company Name: VERMILYEA 8 LLC
Contact Type: Not reported
Contact Name: STERYCYCLE COMMUNICATIONS
Address1: Not reported
Address2: Not reported
City: Not reported
State: NN
Zip Code: Not reported
Country Code: 999
Phone: (866) 805-1895
EMail: Not reported
Fax Number: Not reported
Modified By: NTFREEMA
Date Last Modified: 2015-06-18

Site Id: 1462
Affiliation Type: Mail Contact
Company Name: MGH MNGMT
Contact Type: Not reported
Contact Name: SHIMON ROSENMAN
Address1: P.O. BOX 659
Address2: Not reported
City: SPRING VALLEY
State: NY
Zip Code: 10977
Country Code: 001
Phone: (718) 305-5008
EMail: Not reported
Fax Number: Not reported
Modified By: NTFREEMA
Date Last Modified: 2015-06-18

Site Id: 1462
Affiliation Type: Facility Owner
Company Name: VERMILYEA 8 LLC
Contact Type: MANAGER
Contact Name: SHIMON ROSENMAN
Address1: P.O. BOX 659
Address2: Not reported
City: SPRING VALLEY
State: NY
Zip Code: 10977
Country Code: 001
Phone: (718) 305-5008
EMail: Not reported
Fax Number: Not reported
Modified By: NTFREEMA
Date Last Modified: 2015-06-18

Tank Info:

Tank Number: 001
Tank Id: 2528

Map ID
Direction
Distance
Elevation

MAP FINDINGS

Site

Database(s)

EDR ID Number
EPA ID Number

VERMILYEA 8 LLC (Continued)

A100304569

Material Code: 0001
Common Name of Substance: #2 Fuel Oil (On-Site Consumption)

Equipment Records:

E00 - Piping Secondary Containment - None
G03 - Tank Secondary Containment - Vault (w/o access)
H00 - Tank Leak Detection - None
L09 - Piping Leak Detection - Exempt Suction Piping
B00 - Tank External Protection - None
F00 - Pipe External Protection - None
A00 - Tank Internal Protection - None
D01 - Pipe Type - Steel/Carbon Steel/Iron
K00 - Spill Prevention - None
C01 - Pipe Location - Aboveground
I04 - Overfill - Product Level Gauge (A/G)
J02 - Dispenser - Suction Dispenser

Tank Location: 3
Tank Type: Steel/Carbon Steel/Iron
Tank Status: In Service
Pipe Model: Not reported
Install Date: 12/08/1923
Capacity Gallons: 3000
Tightness Test Method: NN
Date Test: Not reported
Next Test Date: Not reported
Date Tank Closed: Not reported
Register: True
Modified By: NTFREEMA
Last Modified: 04/14/2017
Material Name: Not reported

V242
NNE
1/8-1/4
0.193 mi.
1018 ft.

**NYCPR FORT TRYON PARK
BROADWAY & RIVERSIDE DR
NEW YORK, NY 10034**

**RCRA NonGen / NLR 1007371360
NJ MANIFEST NYR000124255
NY MANIFEST**

Site 6 of 18 in cluster V

**Relative:
Lower**

RCRA NonGen / NLR:

Date form received by agency: 01/01/2007
Facility name: NYCPR FORT TRYON PARK
Facility address: BROADWAY & RIVERSIDE DR
NEW YORK, NY 10034
EPA ID: NYR000124255
Mailing address: W 61ST ST
NEW YORK, NY 10023
Contact: RAYMOND ACOSTA
Contact address: W 61ST ST
NEW YORK, NY 10023
Contact country: US
Contact telephone: 212-304-2278
Contact email: Not reported
EPA Region: 02
Classification: Non-Generator
Description: Handler: Non-Generators do not presently generate hazardous waste

**Actual:
27 ft.**

Owner/Operator Summary:

Owner/operator name: NYC PARKS & RECREATION

Map ID
Direction
Distance
Elevation

MAP FINDINGS

Site

Database(s)

EDR ID Number
EPA ID Number

NYCPR FORT TRYON PARK (Continued)

1007371360

Owner/operator address: BROADWAY & RIVERSIDE DR
NEW YORK, NY 10034
Owner/operator country: US
Owner/operator telephone: 212-304-2278
Owner/operator email: Not reported
Owner/operator fax: Not reported
Owner/operator extension: Not reported
Legal status: Municipal
Owner/Operator Type: Operator
Owner/Op start date: 02/24/2004
Owner/Op end date: Not reported

Owner/operator name: NYC PARKS & RECREATION
Owner/operator address: W 61ST ST
NEW YORK, NY 10023
Owner/operator country: US
Owner/operator telephone: 212-304-2278
Owner/operator email: Not reported
Owner/operator fax: Not reported
Owner/operator extension: Not reported
Legal status: Municipal
Owner/Operator Type: Owner
Owner/Op start date: 02/24/2004
Owner/Op end date: Not reported

Handler Activities Summary:

U.S. importer of hazardous waste: No
Mixed waste (haz. and radioactive): No
Recycler of hazardous waste: No
Transporter of hazardous waste: No
Treater, storer or disposer of HW: No
Underground injection activity: No
On-site burner exemption: No
Furnace exemption: No
Used oil fuel burner: No
Used oil processor: No
User oil refiner: No
Used oil fuel marketer to burner: No
Used oil Specification marketer: No
Used oil transfer facility: No
Used oil transporter: No

Historical Generators:

Date form received by agency: 01/01/2006
Site name: NYCPR FORT TRYON PARK
Classification: Not a generator, verified

Date form received by agency: 04/26/2004
Site name: NYCPR FORT TRYON PARK
Classification: Conditionally Exempt Small Quantity Generator

Violation Status: No violations found

NJ MANIFEST:

EPA Id: NYR000124255
Mail Address: W 61ST ST
Mail City/State/Zip: NEW YORK, NY 10023

Map ID
Direction
Distance
Elevation

MAP FINDINGS

Site

Database(s)

EDR ID Number
EPA ID Number

NYCPR FORT TRYON PARK (Continued)

1007371360

Facility Phone: Not reported
Emergency Phone: Not reported
Contact: RAYMOND ACOSTA
Comments: Not reported
SIC Code: Not reported
County: NY061
Municipal: Not reported
Previous EPA Id: Not reported
Gen Flag: Not reported
Trans Flag: Not reported
TSD Flag: Not reported
Name Change: Not reported
Date Change: Not reported

Manifest:

Manifest Number: 001546728JJK
EPA ID: NYR000124255
Date Shipped: 09/18/2007
TSD EPA ID: NJD002200046
Transporter EPA ID: NJR000050617
Transporter 2 EPA ID: Not reported
Transporter 3 EPA ID: Not reported
Transporter 4 EPA ID: Not reported
Transporter 5 EPA ID: Not reported
Transporter 6 EPA ID: Not reported
Transporter 7 EPA ID: Not reported
Transporter 8 EPA ID: Not reported
Transporter 9 EPA ID: Not reported
Transporter 10 EPA ID: Not reported
Date Trans1 Transported Waste: 09/18/2007
Date Trans2 Transported Waste: Not reported
Date Trans3 Transported Waste: Not reported
Date Trans4 Transported Waste: Not reported
Date Trans5 Transported Waste: Not reported
Date Trans6 Transported Waste: Not reported
Date Trans7 Transported Waste: Not reported
Date Trans8 Transported Waste: Not reported
Date Trans9 Transported Waste: Not reported
Date Trans10 Transported Waste: Not reported
Date TSD Received Waste: 09/25/2007
TSD EPA Facility Name: Not reported
QTY Units: Not reported
Transporter SEQ ID: Not reported
Transporter-1 Date: Not reported
Waste SEQ ID: Not reported
Waste Type Code 2: Not reported
Waste Type Code 3: Not reported
Waste Type Code 4: Not reported
Waste Type Code 5: Not reported
Waste Type Code 6: Not reported
Date Accepted: Not reported
Manifest Discrepancy Type: Not reported
Data Entry Number: Not reported
Was Load Rejected: NEW YORK, NY 10023
Reason Load Was Rejected: Not reported

Manifest Number: 001546722JJK
EPA ID: NYR000124255

Map ID
Direction
Distance
Elevation

MAP FINDINGS

Site

Database(s)

EDR ID Number
EPA ID Number

NYCPR FORT TRYON PARK (Continued)

1007371360

Date Shipped: 09/10/2007
TSDF EPA ID: NJD002200046
Transporter EPA ID: NJR000050617
Transporter 2 EPA ID: Not reported
Transporter 3 EPA ID: Not reported
Transporter 4 EPA ID: Not reported
Transporter 5 EPA ID: Not reported
Transporter 6 EPA ID: Not reported
Transporter 7 EPA ID: Not reported
Transporter 8 EPA ID: Not reported
Transporter 9 EPA ID: Not reported
Transporter 10 EPA ID: Not reported
Date Trans1 Transported Waste: 09/10/2007
Date Trans2 Transported Waste: Not reported
Date Trans3 Transported Waste: Not reported
Date Trans4 Transported Waste: Not reported
Date Trans5 Transported Waste: Not reported
Date Trans6 Transported Waste: Not reported
Date Trans7 Transported Waste: Not reported
Date Trans8 Transported Waste: Not reported
Date Trans9 Transported Waste: Not reported
Date Trans10 Transported Waste: Not reported
Date TSDF Received Waste: 09/11/2007
TSDF EPA Facility Name: Not reported
QTY Units: Not reported
Transporter SEQ ID: Not reported
Transporter-1 Date: Not reported
Waste SEQ ID: Not reported
Waste Type Code 2: Not reported
Waste Type Code 3: Not reported
Waste Type Code 4: Not reported
Waste Type Code 5: Not reported
Waste Type Code 6: Not reported
Date Accepted: Not reported
Manifest Discrepancy Type: Not reported
Data Entry Number: Not reported
Was Load Rejected: NEW YORK, NY 10023
Reason Load Was Rejected: Not reported

Manifest Number: 001546721JJK
EPA ID: NYR000124255
Date Shipped: 09/10/2007
TSDF EPA ID: NJD002200046
Transporter EPA ID: NJR000050617
Transporter 2 EPA ID: NJR000050617
Transporter 3 EPA ID: Not reported
Transporter 4 EPA ID: Not reported
Transporter 5 EPA ID: Not reported
Transporter 6 EPA ID: Not reported
Transporter 7 EPA ID: Not reported
Transporter 8 EPA ID: Not reported
Transporter 9 EPA ID: Not reported
Transporter 10 EPA ID: Not reported
Date Trans1 Transported Waste: 09/10/2007
Date Trans2 Transported Waste: 09/11/2007
Date Trans3 Transported Waste: Not reported
Date Trans4 Transported Waste: Not reported

Map ID
Direction
Distance
Elevation

MAP FINDINGS

Site

Database(s)

EDR ID Number
EPA ID Number

NYCPR FORT TRYON PARK (Continued)

1007371360

Date Trans5 Transported Waste: Not reported
Date Trans6 Transported Waste: Not reported
Date Trans7 Transported Waste: Not reported
Date Trans8 Transported Waste: Not reported
Date Trans9 Transported Waste: Not reported
Date Trans10 Transported Waste: Not reported
Date TSDF Received Waste: 09/11/2007
TSDF EPA Facility Name: Not reported
QTY Units: Not reported
Transporter SEQ ID: Not reported
Transporter-1 Date: Not reported
Waste SEQ ID: Not reported
Waste Type Code 2: Not reported
Waste Type Code 3: Not reported
Waste Type Code 4: Not reported
Waste Type Code 5: Not reported
Waste Type Code 6: Not reported
Date Accepted: Not reported
Manifest Discrepancy Type: Not reported
Data Entry Number: Not reported
Was Load Rejected: NEW YORK, NY 10023
Reason Load Was Rejected: Not reported

NY MANIFEST:

Country: USA
EPA ID: NYR000124255
Facility Status: Not reported
Location Address 1: BROADWAY & RIVERSIDE DR
Code: BP
Location Address 2: Not reported
Total Tanks: Not reported
Location City: NEW YORK
Location State: NY
Location Zip: 10034
Location Zip 4: Not reported

NY MANIFEST:

EPAID: NYR000124255
Mailing Name: NYC PARKS FORT TRYON PARK
Mailing Contact: MARCIA GARIBALDI
Mailing Address 1: 24 W 61stTREET
Mailing Address 2: 3rd FLOOR
Mailing City: NEW YORK
Mailing State: NY
Mailing Zip: 10023
Mailing Zip 4: Not reported
Mailing Country: USA
Mailing Phone: 7186994208

NY MANIFEST:

Document ID: Not reported
Manifest Status: Not reported
seq: Not reported
Year: 2007
Trans1 State ID: NJR000050617

Map ID
 Direction
 Distance
 Elevation

MAP FINDINGS

Site

Database(s)

EDR ID Number
 EPA ID Number

NYCPR FORT TRYON PARK (Continued)

1007371360

Trans2 State ID: Not reported
 Generator Ship Date: 09/18/2007
 Trans1 Recv Date: 09/18/2007
 Trans2 Recv Date: Not reported
 TSD Site Recv Date: 09/25/2007
 Part A Recv Date: Not reported
 Part B Recv Date: Not reported
 Generator EPA ID: NYR000124255
 Trans1 EPA ID: Not reported
 Trans2 EPA ID: Not reported
 TSDF ID 1: NJD002200046
 TSDF ID 2: Not reported
 Manifest Tracking Number: 001546728JJK
 Import Indicator: N
 Export Indicator: N
 Discr Quantity Indicator: N
 Discr Type Indicator: Y
 Discr Residue Indicator: N
 Discr Partial Reject Indicator: N
 Discr Full Reject Indicator: N
 Manifest Ref Number: Not reported
 Alt Facility RCRA ID: Not reported
 Alt Facility Sign Date: Not reported
 MGMT Method Type Code: H141
 Waste Code: Not reported
 Waste Code: Not reported
 Waste Code: Not reported
 Waste Code: Not reported
 Waste Code: Not reported
 Waste Code: Not reported
 Quantity: 30
 Units: G - Gallons (liquids only)* (8.3 pounds)
 Number of Containers: 1
 Container Type: DM - Metal drums, barrels
 Handling Method: B Incineration, heat recovery, burning.
 Specific Gravity: 1
 Waste Code: D001
 Waste Code 1_2: Not reported
 Waste Code 1_3: Not reported
 Waste Code 1_4: Not reported
 Waste Code 1_5: Not reported
 Waste Code 1_6: Not reported

[Click this hyperlink](#) while viewing on your computer to access
 9 additional NY_MANIFEST: record(s) in the EDR Site Report.

V243
 NNE
 1/8-1/4
 0.193 mi.
 1018 ft.

**CON ED
 BROADWAY & RIVERSIDE
 NEW YORK, NY 10040**
Site 7 of 18 in cluster V

**NY MANIFEST S119076873
 N/A**

**Relative:
 Lower**

NY MANIFEST:
 Country: USA
 EPA ID: NYP004815201
 Facility Status: Not reported
 Location Address 1: BETWEEN BROADWAY AND RIVERSIDE DRIVE

**Actual:
 27 ft.**

Map ID
Direction
Distance
Elevation

MAP FINDINGS

Site

Database(s)

EDR ID Number
EPA ID Number

CON ED (Continued)

S119076873

Code: BP
Location Address 2: SB 23045
Total Tanks: Not reported
Location City: NEW YORK
Location State: NY
Location Zip: 10034
Location Zip 4: Not reported

NY MANIFEST:
EPAID: NYP004815201
Mailing Name: CON ED
Mailing Contact: TOM TEELING
Mailing Address 1: 4 IRVING PLACE - 15TH FLOOR
Mailing Address 2: Not reported
Mailing City: NEW YORK
Mailing State: NY
Mailing Zip: 10003
Mailing Zip 4: Not reported
Mailing Country: USA
Mailing Phone: 2124603770

NY MANIFEST:
Document ID: Not reported
Manifest Status: Not reported
seq: Not reported
Year: 2015
Trans1 State ID: NJ0000027193
Trans2 State ID: Not reported
Generator Ship Date: 07/29/2015
Trans1 Recv Date: 07/29/2015
Trans2 Recv Date: Not reported
TSD Site Recv Date: 07/30/2015
Part A Recv Date: Not reported
Part B Recv Date: Not reported
Generator EPA ID: NYP004815201
Trans1 EPA ID: Not reported
Trans2 EPA ID: Not reported
TSD ID 1: NJD002200046
TSD ID 2: Not reported
Manifest Tracking Number: 014472550JJK
Import Indicator: N
Export Indicator: N
Discr Quantity Indicator: N
Discr Type Indicator: N
Discr Residue Indicator: N
Discr Partial Reject Indicator: N
Discr Full Reject Indicator: N
Manifest Ref Number: Not reported
Alt Facility RCRA ID: Not reported
Alt Facility Sign Date: Not reported
MGMT Method Type Code: H110
Waste Code: Not reported
Waste Code: Not reported
Waste Code: Not reported
Waste Code: Not reported
Waste Code: Not reported
Waste Code: Not reported

Map ID
Direction
Distance
Elevation

MAP FINDINGS

Site

Database(s)

EDR ID Number
EPA ID Number

CON ED (Continued)

S119076873

Quantity: 500
Units: P - Pounds
Number of Containers: 1
Container Type: TT - Cargo tank, tank trucks
Handling Method: T Chemical, physical, or biological treatment.
Specific Gravity: 1
Waste Code: D008
Waste Code 1_2: Not reported
Waste Code 1_3: Not reported
Waste Code 1_4: Not reported
Waste Code 1_5: Not reported
Waste Code 1_6: Not reported

[Click this hyperlink](#) while viewing on your computer to access
2 additional NY_MANIFEST: record(s) in the EDR Site Report.

V244
NNE
1/8-1/4
0.193 mi.
1018 ft.

**CONSOLIDATED EDISON
DYCKMAN ST & RIVERSIDE DR
NEW YORK, NY**

**NY MANIFEST S110046210
N/A**

Site 8 of 18 in cluster V

**Relative:
Lower**

NY MANIFEST:
Country: USA
EPA ID: NYP004185211
Facility Status: Not reported
Location Address 1: DYCKMAN ST & RIVERSIDE DR
Code: BP
Location Address 2: Not reported
Total Tanks: Not reported
Location City: NEW YORK
Location State: NY
Location Zip: Not reported
Location Zip 4: Not reported

**Actual:
27 ft.**

NY MANIFEST:
EPAID: NYP004185211
Mailing Name: CONSOLIDATED EDISON
Mailing Contact: FRANKLYN MURRAY
Mailing Address 1: 4 IRVING PL RM 828
Mailing Address 2: Not reported
Mailing City: NEW YORK
Mailing State: NY
Mailing Zip: 10003
Mailing Zip 4: Not reported
Mailing Country: USA
Mailing Phone: 2124602808

NY MANIFEST:
Document ID: Not reported
Manifest Status: Not reported
seq: Not reported
Year: 2009
Trans1 State ID: NJ0000027193
Trans2 State ID: Not reported
Generator Ship Date: 07/24/2009
Trans1 Recv Date: 07/24/2009

Map ID
 Direction
 Distance
 Elevation

MAP FINDINGS

Site

Database(s)

EDR ID Number
 EPA ID Number

CONSOLIDATED EDISON (Continued)

S110046210

Trans2 Recv Date: Not reported
 TSD Site Recv Date: 07/24/2009
 Part A Recv Date: Not reported
 Part B Recv Date: Not reported
 Generator EPA ID: NYP004185211
 Trans1 EPA ID: Not reported
 Trans2 EPA ID: Not reported
 TSDF ID 1: NJD002200046
 TSDF ID 2: Not reported
 Manifest Tracking Number: 001084256GBF
 Import Indicator: N
 Export Indicator: N
 Discr Quantity Indicator: N
 Discr Type Indicator: Y
 Discr Residue Indicator: N
 Discr Partial Reject Indicator: N
 Discr Full Reject Indicator: N
 Manifest Ref Number: Not reported
 Alt Facility RCRA ID: Not reported
 Alt Facility Sign Date: Not reported
 MGMT Method Type Code: H111
 Waste Code: Not reported
 Waste Code: Not reported
 Waste Code: Not reported
 Waste Code: Not reported
 Waste Code: Not reported
 Waste Code: Not reported
 Quantity: 300.0
 Units: P - Pounds
 Number of Containers: 1.0
 Container Type: TT - Cargo tank, tank trucks
 Handling Method: T Chemical, physical, or biological treatment.
 Specific Gravity: 1.0
 Waste Code: D008
 Waste Code 1_2: Not reported
 Waste Code 1_3: Not reported
 Waste Code 1_4: Not reported
 Waste Code 1_5: Not reported
 Waste Code 1_6: Not reported

[Click this hyperlink](#) while viewing on your computer to access additional NY_MANIFEST: detail in the EDR Site Report.

V245
 NNE
 1/8-1/4
 0.193 mi.
 1018 ft.

**CON EDISON
 BROADWAY & RIVERSIDE
 NEW YORK, NY 10040**

**RCRA NonGen / NLR 1019905929
 NYP004815201**

Site 9 of 18 in cluster V

**Relative:
 Lower**

RCRA NonGen / NLR:
 Date form received by agency: 07/29/2015

**Actual:
 27 ft.**

Facility name: CON EDISON
 Facility address: BROADWAY & RIVERSIDE
 NEW YORK, NY 10040
 EPA ID: NYP004815201
 Mailing address: IRVING PL 15TH FL NE
 NEW YORK, NY 10003

Map ID
Direction
Distance
Elevation

MAP FINDINGS

Site

Database(s)

EDR ID Number
EPA ID Number

CON EDISON (Continued)

1019905929

Contact: THOMAS TEELING
Contact address: Not reported
Contact country: Not reported
Contact telephone: 212-460-3770
Contact email: Not reported
EPA Region: 02
Classification: Non-Generator
Description: Handler: Non-Generators do not presently generate hazardous waste

Handler Activities Summary:

U.S. importer of hazardous waste: No
Mixed waste (haz. and radioactive): No
Recycler of hazardous waste: No
Transporter of hazardous waste: No
Treater, storer or disposer of HW: No
Underground injection activity: No
On-site burner exemption: No
Furnace exemption: No
Used oil fuel burner: No
Used oil processor: No
User oil refiner: No
Used oil fuel marketer to burner: No
Used oil Specification marketer: No
Used oil transfer facility: No
Used oil transporter: No

Historical Generators:

Date form received by agency: 07/29/2015
Site name: CON EDISON
Classification: Small Quantity Generator

Violation Status: No violations found

V246
NNE
1/8-1/4
0.193 mi.
1018 ft.

**MTA NYCT - DYCKMAN STREET STATION - A LINE
BROADWAY & DYCKMAN ST
NEW YORK, NY 10034
Site 10 of 18 in cluster V**

**RCRA-SQG 1015747201
NY MANIFEST NYR000196709**

Relative:
Lower

RCRA-SQG:

Date form received by agency: 09/04/2012
Facility name: MTA NYCT - DYCKMAN STREET STATION - A LINE
Facility address: BROADWAY & DYCKMAN ST
NEW YORK, NY 10034
EPA ID: NYR000196709
Mailing address: BROADWAY 5TH FL 503
NEW YORK, NY 10004
Contact: GERALD LEZEAU
Contact address: BROADWAY 5TH FL 503
NEW YORK, NY 10004
Contact country: US
Contact telephone: 646-252-3535
Contact email: GERALD.LEZEAU@NYCT.COM
EPA Region: 02
Classification: Small Small Quantity Generator
Description: Handler: generates more than 100 and less than 1000 kg of hazardous waste during any calendar month and accumulates less than 6000 kg of

Actual:
27 ft.

Map ID
Direction
Distance
Elevation

MAP FINDINGS

Site

Database(s)

EDR ID Number
EPA ID Number

MTA NYCT - DYCKMAN STREET STATION - A LINE (Continued)

1015747201

hazardous waste at any time; or generates 100 kg or less of hazardous waste during any calendar month, and accumulates more than 1000 kg of hazardous waste at any time

Owner/Operator Summary:

Owner/operator name: MTA NYCT
Owner/operator address: Not reported
Not reported
Owner/operator country: US
Owner/operator telephone: Not reported
Owner/operator email: Not reported
Owner/operator fax: Not reported
Owner/operator extension: Not reported
Legal status: State
Owner/Operator Type: Operator
Owner/Op start date: 03/01/1968
Owner/Op end date: Not reported

Owner/operator name: MTA NYCT
Owner/operator address: BROADWAY 5TH FL 503
NEW YORK, NY 10004
Owner/operator country: US
Owner/operator telephone: 646-252-3535
Owner/operator email: Not reported
Owner/operator fax: Not reported
Owner/operator extension: Not reported
Legal status: State
Owner/Operator Type: Owner
Owner/Op start date: 03/01/1968
Owner/Op end date: Not reported

Handler Activities Summary:

U.S. importer of hazardous waste: No
Mixed waste (haz. and radioactive): No
Recycler of hazardous waste: No
Transporter of hazardous waste: No
Treater, storer or disposer of HW: No
Underground injection activity: No
On-site burner exemption: No
Furnace exemption: No
Used oil fuel burner: No
Used oil processor: No
Used oil refiner: No
Used oil fuel marketer to burner: No
Used oil Specification marketer: No
Used oil transfer facility: No
Used oil transporter: No

. Waste code: D008
. Waste name: LEAD

Violation Status: No violations found

NY MANIFEST:

Country: USA
EPA ID: NYR000196709
Facility Status: Not reported

Map ID
Direction
Distance
Elevation

MAP FINDINGS

Site

Database(s)

EDR ID Number
EPA ID Number

MTA NYCT - DYCKMAN STREET STATION - A LINE (Continued)

1015747201

Location Address 1: BROADWAY & DYCKMAN ST
Code: BP
Location Address 2: Not reported
Total Tanks: Not reported
Location City: NEW YORK
Location State: NY
Location Zip: 10034
Location Zip 4: Not reported

NY MANIFEST:
EPAID: NYR000196709
Mailing Name: MTA NYCT - DYCKMAN STREET STATION - A LINE
Mailing Contact: NARENDRA PATEL
Mailing Address 1: 2 BROADWAY ROOM A27.64
Mailing Address 2: Not reported
Mailing City: NEW YORK
Mailing State: NY
Mailing Zip: 10004
Mailing Zip 4: Not reported
Mailing Country: USA
Mailing Phone: 6462525777

NY MANIFEST:
Document ID: Not reported
Manifest Status: Not reported
seq: Not reported
Year: 2016
Trans1 State ID: NJ0000027193
Trans2 State ID: Not reported
Generator Ship Date: 11/16/2016
Trans1 Recv Date: 11/16/2016
Trans2 Recv Date: Not reported
TSD Site Recv Date: 11/16/2016
Part A Recv Date: Not reported
Part B Recv Date: Not reported
Generator EPA ID: NYR000196709
Trans1 EPA ID: Not reported
Trans2 EPA ID: Not reported
TSD ID 1: NJD002200046
TSD ID 2: Not reported
Manifest Tracking Number: 016114721JJK
Import Indicator: N
Export Indicator: N
Discr Quantity Indicator: N
Discr Type Indicator: N
Discr Residue Indicator: N
Discr Partial Reject Indicator: N
Discr Full Reject Indicator: N
Manifest Ref Number: Not reported
Alt Facility RCRA ID: Not reported
Alt Facility Sign Date: Not reported
MGMT Method Type Code: H110
Waste Code: Not reported
Waste Code: Not reported
Waste Code: Not reported
Waste Code: Not reported
Waste Code: Not reported

Map ID
 Direction
 Distance
 Elevation

MAP FINDINGS

Site

Database(s)

EDR ID Number
 EPA ID Number

MTA NYCT - DYCKMAN STREET STATION - A LINE (Continued)

1015747201

Waste Code: Not reported
 Quantity: 200
 Units: P - Pounds
 Number of Containers: 1
 Container Type: DM - Metal drums, barrels
 Handling Method: T Chemical, physical, or biological treatment.
 Specific Gravity: 1
 Waste Code: D008
 Waste Code 1_2: Not reported
 Waste Code 1_3: Not reported
 Waste Code 1_4: Not reported
 Waste Code 1_5: Not reported
 Waste Code 1_6: Not reported

[Click this hyperlink](#) while viewing on your computer to access
 6 additional NY_MANIFEST: record(s) in the EDR Site Report.

**V247
 NNE
 1/8-1/4
 0.193 mi.
 1018 ft.**

**CON EDISON
 DYCKMAN ST & BROADWAY
 NEW YORK, NY 10040**

**NY MANIFEST S117059560
 N/A**

Site 11 of 18 in cluster V

**Relative:
 Lower**

NY MANIFEST:
 Country: USA
 EPA ID: NYP004517322
 Facility Status: Not reported
 Location Address 1: DYCKMAN & BROADWAY
 Code: BP
 Location Address 2: V8486
 Total Tanks: Not reported
 Location City: NEW YORK
 Location State: NY
 Location Zip: 10040
 Location Zip 4: Not reported

**Actual:
 27 ft.**

NY MANIFEST:
 EPAID: NYP004517322
 Mailing Name: CON EDISON
 Mailing Contact: CON EDISON
 Mailing Address 1: 4 IRVING PL
 Mailing Address 2: 15TH FL
 Mailing City: NEW YORK
 Mailing State: NY
 Mailing Zip: 10003
 Mailing Zip 4: Not reported
 Mailing Country: USA
 Mailing Phone: Not reported

NY MANIFEST:
 Document ID: Not reported
 Manifest Status: Not reported
 seq: Not reported
 Year: 2014
 Trans1 State ID: NJ0000027193
 Trans2 State ID: Not reported
 Generator Ship Date: 05/06/2014

Map ID
Direction
Distance
Elevation

MAP FINDINGS

Site

Database(s)

EDR ID Number
EPA ID Number

CON EDISON (Continued)

S117059560

Trans1 Recv Date: 05/06/2014
Trans2 Recv Date: Not reported
TSD Site Recv Date: 05/09/2014
Part A Recv Date: Not reported
Part B Recv Date: Not reported
Generator EPA ID: NYP004517322
Trans1 EPA ID: Not reported
Trans2 EPA ID: Not reported
TSD ID 1: NJD002200046
TSD ID 2: Not reported
Manifest Tracking Number: 012771857JJK
Import Indicator: N
Export Indicator: N
Discr Quantity Indicator: N
Discr Type Indicator: N
Discr Residue Indicator: N
Discr Partial Reject Indicator: N
Discr Full Reject Indicator: N
Manifest Ref Number: Not reported
Alt Facility RCRA ID: Not reported
Alt Facility Sign Date: Not reported
MGMT Method Type Code: H110
Waste Code: Not reported
Waste Code: Not reported
Waste Code: Not reported
Waste Code: Not reported
Waste Code: Not reported
Waste Code: Not reported
Quantity: 1500
Units: P - Pounds
Number of Containers: 1
Container Type: TT - Cargo tank, tank trucks
Handling Method: T Chemical, physical, or biological treatment.
Specific Gravity: 1
Waste Code: D008
Waste Code 1_2: Not reported
Waste Code 1_3: Not reported
Waste Code 1_4: Not reported
Waste Code 1_5: Not reported
Waste Code 1_6: Not reported

[Click this hyperlink](#) while viewing on your computer to access
1 additional NY_MANIFEST: record(s) in the EDR Site Report.

V248
NNE
1/8-1/4
0.193 mi.
1018 ft.

**CON EDISON SERVICE BOX: 28170
BROADWAY & DYCKMAN
NEW YORK, NY 10034**
Site 12 of 18 in cluster V

**RCRA NonGen / NLR 1016150264
NY MANIFEST NYP004289369**

**Relative:
Lower**

RCRA NonGen / NLR:
Date form received by agency: 03/14/2013
Facility name: CON EDISON SERVICE BOX: 28170
Facility address: BROADWAY & DYCKMAN
NEW YORK, NY 10034
EPA ID: NYP004289369
Contact: JOSE MONTALVO

**Actual:
27 ft.**

Map ID
Direction
Distance
Elevation

MAP FINDINGS

Site

Database(s)

EDR ID Number
EPA ID Number

CON EDISON SERVICE BOX: 28170 (Continued)

1016150264

Contact address: Not reported
Not reported
Contact country: Not reported
Contact telephone: 212-427-1331
Contact email: Not reported
EPA Region: 02
Classification: Non-Generator
Description: Handler: Non-Generators do not presently generate hazardous waste

Handler Activities Summary:

U.S. importer of hazardous waste: No
Mixed waste (haz. and radioactive): No
Recycler of hazardous waste: No
Transporter of hazardous waste: No
Treater, storer or disposer of HW: No
Underground injection activity: No
On-site burner exemption: No
Furnace exemption: No
Used oil fuel burner: No
Used oil processor: No
User oil refiner: No
Used oil fuel marketer to burner: No
Used oil Specification marketer: No
Used oil transfer facility: No
Used oil transporter: No

Historical Generators:

Date form received by agency: 02/14/2013
Site name: CON EDISON SERVICE BOX: 28170
Classification: Conditionally Exempt Small Quantity Generator

Violation Status: No violations found

NY MANIFEST:

Country: USA
EPA ID: NYP004289369
Facility Status: Not reported
Location Address 1: 4773 BROADWAY & DYCKMAN
Code: BP
Location Address 2: SERVICE BOX # 28170
Total Tanks: Not reported
Location City: NEW YORK
Location State: NY
Location Zip: 10034
Location Zip 4: Not reported

NY MANIFEST:

EPAID: NYP004289369
Mailing Name: CON EDISON
Mailing Contact: TOM TEELING
Mailing Address 1: 4 IRVING PLACE 15TH FLOOR
Mailing Address 2: Not reported
Mailing City: NEW YORK
Mailing State: NY
Mailing Zip: 10003
Mailing Zip 4: Not reported
Mailing Country: USA

Map ID
Direction
Distance
Elevation

MAP FINDINGS

Site

Database(s)

EDR ID Number
EPA ID Number

CON EDISON SERVICE BOX: 28170 (Continued)

1016150264

Mailing Phone: 2124603770

NY MANIFEST:

Document ID: Not reported
Manifest Status: Not reported
seq: Not reported
Year: 2013
Trans1 State ID: NJ0000027193
Trans2 State ID: Not reported
Generator Ship Date: 02/14/2013
Trans1 Recv Date: 02/14/2013
Trans2 Recv Date: Not reported
TSD Site Recv Date: 02/19/2013
Part A Recv Date: Not reported
Part B Recv Date: Not reported
Generator EPA ID: NYP004289369
Trans1 EPA ID: Not reported
Trans2 EPA ID: Not reported
TSD ID 1: NJD002200046
TSD ID 2: Not reported
Manifest Tracking Number: 010707031JJK
Import Indicator: N
Export Indicator: N
Discr Quantity Indicator: N
Discr Type Indicator: N
Discr Residue Indicator: N
Discr Partial Reject Indicator: N
Discr Full Reject Indicator: N
Manifest Ref Number: Not reported
Alt Facility RCRA ID: Not reported
Alt Facility Sign Date: Not reported
MGMT Method Type Code: H110
Waste Code: Not reported
Waste Code: Not reported
Waste Code: Not reported
Waste Code: Not reported
Waste Code: Not reported
Waste Code: Not reported
Quantity: 500
Units: P - Pounds
Number of Containers: 1
Container Type: TT - Cargo tank, tank trucks
Handling Method: T Chemical, physical, or biological treatment.
Specific Gravity: 1
Waste Code: D008
Waste Code 1_2: Not reported
Waste Code 1_3: Not reported
Waste Code 1_4: Not reported
Waste Code 1_5: Not reported
Waste Code 1_6: Not reported

[Click this hyperlink](#) while viewing on your computer to access additional NY_MANIFEST: detail in the EDR Site Report.

Map ID
Direction
Distance
Elevation

MAP FINDINGS

Site

Database(s)

EDR ID Number
EPA ID Number

V249
NNE
1/8-1/4
0.193 mi.
1018 ft.

**CON EDISON
BROADWAY & RIVERSIDE
NEW YORK, NY 10040**

Site 13 of 18 in cluster V

**NJ MANIFEST S120674677
N/A**

**Relative:
Lower**

NJ MANIFEST:
EPA Id: NYP004815201
Mail Address: IRVING PL 15TH FL NE
Mail City/State/Zip: NEW YORK, NY 10003
Facility Phone: Not reported
Emergency Phone: Not reported
Contact: THOMAS TEELING
Comments: Not reported
SIC Code: Not reported
County: NY061
Municipal: Not reported
Previous EPA Id: Not reported
Gen Flag: Not reported
Trans Flag: Not reported
TSDf Flag: Not reported
Name Change: Not reported
Date Change: Not reported

**Actual:
27 ft.**

Manifest:
Manifest Number: 014472550JJK
EPA ID: NYP004815201
Date Shipped: 7/29/2015
TSDf EPA ID: NJD002200046
Transporter EPA ID: NJ0000027193
Transporter 2 EPA ID: Not reported
Transporter 3 EPA ID: Not reported
Transporter 4 EPA ID: Not reported
Transporter 5 EPA ID: Not reported
Transporter 6 EPA ID: Not reported
Transporter 7 EPA ID: Not reported
Transporter 8 EPA ID: Not reported
Transporter 9 EPA ID: Not reported
Transporter 10 EPA ID: Not reported
Date Trans1 Transported Waste: Not reported
Date Trans2 Transported Waste: Not reported
Date Trans3 Transported Waste: Not reported
Date Trans4 Transported Waste: Not reported
Date Trans5 Transported Waste: Not reported
Date Trans6 Transported Waste: Not reported
Date Trans7 Transported Waste: Not reported
Date Trans8 Transported Waste: Not reported
Date Trans9 Transported Waste: Not reported
Date Trans10 Transported Waste: Not reported
Date TSDf Received Waste: Not reported
TSDf EPA Facility Name: Not reported
QTY Units: Not reported
Transporter SEQ ID: Not reported
Transporter-1 Date: Not reported
Waste SEQ ID: Not reported
Waste Type Code 2: Not reported
Waste Type Code 3: Not reported
Waste Type Code 4: Not reported
Waste Type Code 5: Not reported
Waste Type Code 6: Not reported

Map ID
Direction
Distance
Elevation

MAP FINDINGS

Site

Database(s)

EDR ID Number
EPA ID Number

CON EDISON (Continued)

S120674677

Date Accepted: Not reported
Manifest Discrepancy Type: Not reported
Data Entry Number: Not reported
Was Load Rejected: NEW YORK, NY 10003
Reason Load Was Rejected: Not reported

V250
NNE
1/8-1/4
0.193 mi.
1018 ft.

CON EDISON
DYCKMAN ST & RIVERSIDE DR
NEW YORK, NY 10040

RCRA NonGen / NLR
NJ MANIFEST
NY MANIFEST

1014395937
NYP004181178

Site 14 of 18 in cluster V

Relative:
Lower

RCRA NonGen / NLR:

Date form received by agency: 06/01/2016

Facility name: CON EDISON

Actual:
27 ft.

Facility address: DYCKMAN ST & RIVERSIDE DR
NEW YORK, NY 10040

EPA ID: NYP004181178

Mailing address: 4 IRVING PL, RM 828
NEW YORK, NY 10003

Contact: DAVID DUKE

Contact address: Not reported
Not reported

Contact country: US

Contact telephone: 917-559-8971

Contact email: Not reported

EPA Region: 02

Classification: Non-Generator

Description: Handler: Non-Generators do not presently generate hazardous waste

Handler Activities Summary:

U.S. importer of hazardous waste: No
Mixed waste (haz. and radioactive): No
Recycler of hazardous waste: No
Transporter of hazardous waste: No
Treater, storer or disposer of HW: No
Underground injection activity: No
On-site burner exemption: No
Furnace exemption: No
Used oil fuel burner: No
Used oil processor: No
Used oil refiner: No
Used oil fuel marketer to burner: No
Used oil Specification marketer: No
Used oil transfer facility: No
Used oil transporter: No

Historical Generators:

Date form received by agency: 06/25/2009

Site name: CON EDISON

Classification: Conditionally Exempt Small Quantity Generator

Violation Status: No violations found

NJ MANIFEST:

Map ID
Direction
Distance
Elevation

MAP FINDINGS

Site

Database(s)

EDR ID Number
EPA ID Number

CON EDISON (Continued)

1014395937

EPA Id: NYP004181178
Mail Address: 4 IRVING PL, RM 828
Mail City/State/Zip: NEW YORK, NY 10003
Facility Phone: Not reported
Emergency Phone: Not reported
Contact: DAVID DUKE
Comments: Not reported
SIC Code: Not reported
County: NY061
Municipal: Not reported
Previous EPA Id: Not reported
Gen Flag: Not reported
Trans Flag: Not reported
TSDf Flag: Not reported
Name Change: Not reported
Date Change: Not reported

Manifest:

Manifest Number: 001083795GBF
EPA ID: NYP004181178
Date Shipped: 06/26/2009
TSDf EPA ID: NJD002200046
Transporter EPA ID: NJ0000027193
Transporter 2 EPA ID: Not reported
Transporter 3 EPA ID: Not reported
Transporter 4 EPA ID: Not reported
Transporter 5 EPA ID: Not reported
Transporter 6 EPA ID: Not reported
Transporter 7 EPA ID: Not reported
Transporter 8 EPA ID: Not reported
Transporter 9 EPA ID: Not reported
Transporter 10 EPA ID: Not reported
Date Trans1 Transported Waste: 06/26/2009
Date Trans2 Transported Waste: Not reported
Date Trans3 Transported Waste: Not reported
Date Trans4 Transported Waste: Not reported
Date Trans5 Transported Waste: Not reported
Date Trans6 Transported Waste: Not reported
Date Trans7 Transported Waste: Not reported
Date Trans8 Transported Waste: Not reported
Date Trans9 Transported Waste: Not reported
Date Trans10 Transported Waste: Not reported
Date TSDf Received Waste: 06/26/2009
TSDf EPA Facility Name: Not reported
QTY Units: Not reported
Transporter SEQ ID: Not reported
Transporter-1 Date: Not reported
Waste SEQ ID: Not reported
Waste Type Code 2: Not reported
Waste Type Code 3: Not reported
Waste Type Code 4: Not reported
Waste Type Code 5: Not reported
Waste Type Code 6: Not reported
Date Accepted: Not reported
Manifest Discrepancy Type: Not reported
Data Entry Number: Not reported
Was Load Rejected: NEW YORK, NY 10003
Reason Load Was Rejected: Not reported

Map ID
Direction
Distance
Elevation

MAP FINDINGS

Site

Database(s)

EDR ID Number
EPA ID Number

CON EDISON (Continued)

1014395937

Waste:

Manifest Year: Not reported
Waste Code: D008
Hand Code: H111
Quantity: 1000 P

NY MANIFEST:

Country: USA
EPA ID: NYP004181178
Facility Status: Not reported
Location Address 1: 338 DYCKMAN ST
Code: BP
Location Address 2: Not reported
Total Tanks: Not reported
Location City: NEW YORK
Location State: NY
Location Zip: 10001
Location Zip 4: Not reported

NY MANIFEST:

EPAID: NYP004181178
Mailing Name: CONED
Mailing Contact: CONED
Mailing Address 1: 4 IRVING PLACE
Mailing Address 2: ROOM 818
Mailing City: NEW YORK
Mailing State: NY
Mailing Zip: 10003
Mailing Zip 4: Not reported
Mailing Country: USA
Mailing Phone: 2124602808

NY MANIFEST:

Document ID: Not reported
Manifest Status: Not reported
seq: Not reported
Year: 2009
Trans1 State ID: NJ0000027193
Trans2 State ID: Not reported
Generator Ship Date: 06/26/2009
Trans1 Recv Date: 06/26/2009
Trans2 Recv Date: Not reported
TSD Site Recv Date: 06/26/2009
Part A Recv Date: Not reported
Part B Recv Date: Not reported
Generator EPA ID: NYP004181178
Trans1 EPA ID: Not reported
Trans2 EPA ID: Not reported
TSDF ID 1: NJD002200046
TSDF ID 2: Not reported
Manifest Tracking Number: 001083795GBF
Import Indicator: N
Export Indicator: N

Map ID
 Direction
 Distance
 Elevation

MAP FINDINGS

Site

Database(s)

EDR ID Number
 EPA ID Number

CON EDISON (Continued)

1014395937

Discr Quantity Indicator: N
 Discr Type Indicator: N
 Discr Residue Indicator: N
 Discr Partial Reject Indicator: N
 Discr Full Reject Indicator: N
 Manifest Ref Number: Not reported
 Alt Facility RCRA ID: Not reported
 Alt Facility Sign Date: Not reported
 MGMT Method Type Code: H111
 Waste Code: Not reported
 Waste Code: Not reported
 Waste Code: Not reported
 Waste Code: Not reported
 Waste Code: Not reported
 Waste Code: Not reported
 Quantity: 1000.0
 Units: P - Pounds
 Number of Containers: 1.0
 Container Type: TT - Cargo tank, tank trucks
 Handling Method: T Chemical, physical, or biological treatment.
 Specific Gravity: 1.0
 Waste Code: D008
 Waste Code 1_2: Not reported
 Waste Code 1_3: Not reported
 Waste Code 1_4: Not reported
 Waste Code 1_5: Not reported
 Waste Code 1_6: Not reported

[Click this hyperlink](#) while viewing on your computer to access additional NY_MANIFEST: detail in the EDR Site Report.

V251
 NNE
 1/8-1/4
 0.193 mi.
 1018 ft.

**CON EDISON VAULT: 8486
 DYCKMAN ST & BROADWAY
 NEW YORK, NY 10040**

**RCRA NonGen / NLR 1017773936
 FINDS NYP004517322**

Site 15 of 18 in cluster V

**Relative:
 Lower**

RCRA NonGen / NLR:
 Date form received by agency: 05/30/2014

**Actual:
 27 ft.**

Facility name: CON EDISON VAULT: 8486
 Facility address: DYCKMAN ST & BROADWAY
 NEW YORK, NY 10040
 EPA ID: NYP004517322
 Mailing address: IRVING PL, 15TH FL NE
 NEW YORK, NY 10003
 Contact: THOMAS TEELING
 Contact address: Not reported
 Not reported
 Contact country: Not reported
 Contact telephone: 212-460-3770
 Contact email: Not reported
 EPA Region: 02
 Classification: Non-Generator
 Description: Handler: Non-Generators do not presently generate hazardous waste

Handler Activities Summary:

Map ID
 Direction
 Distance
 Elevation

MAP FINDINGS

Site

Database(s)

EDR ID Number
 EPA ID Number

CON EDISON VAULT: 8486 (Continued)

1017773936

U.S. importer of hazardous waste: No
 Mixed waste (haz. and radioactive): No
 Recycler of hazardous waste: No
 Transporter of hazardous waste: No
 Treater, storer or disposer of HW: No
 Underground injection activity: No
 On-site burner exemption: No
 Furnace exemption: No
 Used oil fuel burner: No
 Used oil processor: No
 User oil refiner: No
 Used oil fuel marketer to burner: No
 Used oil Specification marketer: No
 Used oil transfer facility: No
 Used oil transporter: No

Historical Generators:

Date form received by agency: 04/30/2014
 Site name: CON EDISON
 Classification: Small Quantity Generator

Date form received by agency: 04/30/2014
 Site name: CON EDISON
 Classification: Not a generator, verified

Violation Status: No violations found

FINDS:

Registry ID: 110063800141

Environmental Interest/Information System

RCRAInfo is a national information system that supports the Resource Conservation and Recovery Act (RCRA) program through the tracking of events and activities related to facilities that generate, transport, and treat, store, or dispose of hazardous waste. RCRAInfo allows RCRA program staff to track the notification, permit, compliance, and corrective action activities required under RCRA.

[Click this hyperlink](#) while viewing on your computer to access additional FINDS: detail in the EDR Site Report.

V252
 NNE
 1/8-1/4
 0.193 mi.
 1018 ft.

**MTA NYCT - DYCKMAN STREET STATION - A LINE
 BROADWAY & DYCKMAN ST
 NEW YORK, NY 10034**

**NJ MANIFEST S117987461
 N/A**

Site 16 of 18 in cluster V

**Relative:
 Lower**

NJ MANIFEST:
 EPA Id: NYR000196709
 Mail Address: BROADWAY 5TH FL 503
 Mail City/State/Zip: NEW YORK, NY 10004
 Facility Phone: Not reported
 Emergency Phone: Not reported
 Contact: GERALD LEZEAU
 Comments: Not reported
 SIC Code: Not reported

**Actual:
 27 ft.**

Map ID
Direction
Distance
Elevation

MAP FINDINGS

Site

Database(s)

EDR ID Number
EPA ID Number

MTA NYCT - DYCKMAN STREET STATION - A LINE (Continued)

S117987461

County: NY061
Municipal: Not reported
Previous EPA Id: Not reported
Gen Flag: Not reported
Trans Flag: Not reported
TSDf Flag: Not reported
Name Change: Not reported
Date Change: Not reported

Manifest:

Manifest Number: 014162315JJK
EPA ID: NYR000196709
Date Shipped: 8/25/2015
TSDf EPA ID: NJD002200046
Transporter EPA ID: NJ0000027193
Transporter 2 EPA ID: Not reported
Transporter 3 EPA ID: Not reported
Transporter 4 EPA ID: Not reported
Transporter 5 EPA ID: Not reported
Transporter 6 EPA ID: Not reported
Transporter 7 EPA ID: Not reported
Transporter 8 EPA ID: Not reported
Transporter 9 EPA ID: Not reported
Transporter 10 EPA ID: Not reported
Date Trans1 Transported Waste: Not reported
Date Trans2 Transported Waste: Not reported
Date Trans3 Transported Waste: Not reported
Date Trans4 Transported Waste: Not reported
Date Trans5 Transported Waste: Not reported
Date Trans6 Transported Waste: Not reported
Date Trans7 Transported Waste: Not reported
Date Trans8 Transported Waste: Not reported
Date Trans9 Transported Waste: Not reported
Date Trans10 Transported Waste: Not reported
Date TSDf Received Waste: Not reported
TSDf EPA Facility Name: Not reported
QTY Units: Not reported
Transporter SEQ ID: Not reported
Transporter-1 Date: Not reported
Waste SEQ ID: Not reported
Waste Type Code 2: Not reported
Waste Type Code 3: Not reported
Waste Type Code 4: Not reported
Waste Type Code 5: Not reported
Waste Type Code 6: Not reported
Date Accepted: Not reported
Manifest Discrepancy Type: Not reported
Data Entry Number: Not reported
Was Load Rejected: NEW YORK, NY 10004
Reason Load Was Rejected: Not reported

Manifest Number: 010918530JJK
EPA ID: NYR000196709
Date Shipped: 12/6/2012
TSDf EPA ID: NJD002200046
Transporter EPA ID: NJ0000027193
Transporter 2 EPA ID: Not reported
Transporter 3 EPA ID: Not reported

Map ID
Direction
Distance
Elevation

MAP FINDINGS

Site

Database(s)

EDR ID Number
EPA ID Number

MTA NYCT - DYCKMAN STREET STATION - A LINE (Continued)

S117987461

Transporter 4 EPA ID: Not reported
Transporter 5 EPA ID: Not reported
Transporter 6 EPA ID: Not reported
Transporter 7 EPA ID: Not reported
Transporter 8 EPA ID: Not reported
Transporter 9 EPA ID: Not reported
Transporter 10 EPA ID: Not reported
Date Trans1 Transported Waste: Not reported
Date Trans2 Transported Waste: Not reported
Date Trans3 Transported Waste: Not reported
Date Trans4 Transported Waste: Not reported
Date Trans5 Transported Waste: Not reported
Date Trans6 Transported Waste: Not reported
Date Trans7 Transported Waste: Not reported
Date Trans8 Transported Waste: Not reported
Date Trans9 Transported Waste: Not reported
Date Trans10 Transported Waste: Not reported
Date TSDf Received Waste: Not reported
TSDf EPA Facility Name: Not reported
QTY Units: Not reported
Transporter SEQ ID: Not reported
Transporter-1 Date: Not reported
Waste SEQ ID: Not reported
Waste Type Code 2: Not reported
Waste Type Code 3: Not reported
Waste Type Code 4: Not reported
Waste Type Code 5: Not reported
Waste Type Code 6: Not reported
Date Accepted: Not reported
Manifest Discrepancy Type: Not reported
Data Entry Number: Not reported
Was Load Rejected: NEW YORK, NY 10004
Reason Load Was Rejected: Not reported

Waste:

Manifest Year: Not reported
Waste Code: D008
Hand Code: Not reported
Quantity: 60.00 Pounds

Manifest Number: 014168272JJK
EPA ID: NYR000196709
Date Shipped: 11/9/2015
TSDf EPA ID: NJD002200046
Transporter EPA ID: NJ0000027193
Transporter 2 EPA ID: Not reported
Transporter 3 EPA ID: Not reported
Transporter 4 EPA ID: Not reported
Transporter 5 EPA ID: Not reported
Transporter 6 EPA ID: Not reported
Transporter 7 EPA ID: Not reported
Transporter 8 EPA ID: Not reported
Transporter 9 EPA ID: Not reported
Transporter 10 EPA ID: Not reported
Date Trans1 Transported Waste: Not reported
Date Trans2 Transported Waste: Not reported
Date Trans3 Transported Waste: Not reported

Map ID
 Direction
 Distance
 Elevation

MAP FINDINGS

Site

Database(s)

EDR ID Number
 EPA ID Number

MTA NYCT - DYCKMAN STREET STATION - A LINE (Continued)

S117987461

Date Trans4 Transported Waste: Not reported
 Date Trans5 Transported Waste: Not reported
 Date Trans6 Transported Waste: Not reported
 Date Trans7 Transported Waste: Not reported
 Date Trans8 Transported Waste: Not reported
 Date Trans9 Transported Waste: Not reported
 Date Trans10 Transported Waste: Not reported
 Date TSDf Received Waste: Not reported
 TSDf EPA Facility Name: Not reported
 QTY Units: Not reported
 Transporter SEQ ID: Not reported
 Transporter-1 Date: Not reported
 Waste SEQ ID: Not reported
 Waste Type Code 2: Not reported
 Waste Type Code 3: Not reported
 Waste Type Code 4: Not reported
 Waste Type Code 5: Not reported
 Waste Type Code 6: Not reported
 Date Accepted: Not reported
 Manifest Discrepancy Type: Not reported
 Data Entry Number: Not reported
 Was Load Rejected: NEW YORK, NY 10004
 Reason Load Was Rejected: Not reported

W253
SSE
1/8-1/4
0.194 mi.
1023 ft.

30 ELLWOOD REALTY LLC
30 ELLWOOD ST
NEW YORK, NY 10040
Site 7 of 13 in cluster W

NY AST **U003393096**
N/A

Relative:
Higher

AST:
 Region: STATE
 DEC Region: 2
 Site Status: Active
 Facility Id: 2-373273
 Program Type: PBS
 UTM X: 590333.83879
 UTM Y: 4523728.14724
 Expiration Date: 09/05/2017
 Site Type: Apartment Building/Office Building

Actual:
39 ft.

Affiliation Records:
 Site Id: 18735
 Affiliation Type: Facility Owner
 Company Name: 30 ELLWOOD REALTY LLC
 Contact Type: MEMBER
 Contact Name: RICHARD SCHARF
 Address1: P.O. BOX 574
 Address2: Not reported
 City: CEDARHURST
 State: NY
 Zip Code: 11516
 Country Code: 001
 Phone: (718) 327-9640
 EMail: Not reported
 Fax Number: Not reported

Map ID
Direction
Distance
Elevation

MAP FINDINGS

Site

Database(s)

EDR ID Number
EPA ID Number

30 ELLWOOD REALTY LLC (Continued)

U003393096

Modified By: MSBAPTIS
Date Last Modified: 2013-11-13

Site Id: 18735
Affiliation Type: Mail Contact
Company Name: 30 ELLWOOD REALTY LLC
Contact Type: MEMBER
Contact Name: RICHARD SCHARF
Address1: P.O. BOX 574
Address2: Not reported
City: CEDARHURST
State: NY
Zip Code: 11516
Country Code: 001
Phone: (718) 327-9640
EMail: Not reported
Fax Number: Not reported
Modified By: MSBAPTIS
Date Last Modified: 2013-11-13

Site Id: 18735
Affiliation Type: Facility Operator
Company Name: 30 ELLWOOD REALTY LLC
Contact Type: Not reported
Contact Name: HAIRO CHAVARRIA
Address1: Not reported
Address2: Not reported
City: Not reported
State: NN
Zip Code: Not reported
Country Code: 001
Phone: (212) 567-3278
EMail: Not reported
Fax Number: Not reported
Modified By: TRANSLAT
Date Last Modified: 2004-03-04

Site Id: 18735
Affiliation Type: Emergency Contact
Company Name: 30 ELLWOOD REALTY LLC
Contact Type: Not reported
Contact Name: MARTIN SCHARF
Address1: Not reported
Address2: Not reported
City: Not reported
State: NN
Zip Code: Not reported
Country Code: 001
Phone: (516) 569-7001
EMail: Not reported
Fax Number: Not reported
Modified By: TRANSLAT
Date Last Modified: 2004-03-04

Tank Info:

Tank Number: 001

Map ID
Direction
Distance
Elevation

MAP FINDINGS

Site

Database(s)

EDR ID Number
EPA ID Number

30 ELLWOOD REALTY LLC (Continued)

U003393096

Tank Id: 25996
Material Code: 0003
Common Name of Substance: #6 Fuel Oil (On-Site Consumption)

Equipment Records:

E00 - Piping Secondary Containment - None
G03 - Tank Secondary Containment - Vault (w/o access)
H00 - Tank Leak Detection - None
L09 - Piping Leak Detection - Exempt Suction Piping
I04 - Overfill - Product Level Gauge (A/G)
J02 - Dispenser - Suction Dispenser
A00 - Tank Internal Protection - None
D01 - Pipe Type - Steel/Carbon Steel/Iron
K00 - Spill Prevention - None
B00 - Tank External Protection - None
C00 - Pipe Location - No Piping
F00 - Pipe External Protection - None

Tank Location: 1
Tank Type: Steel/Carbon Steel/Iron
Tank Status: In Service
Pipe Model: Not reported
Install Date: 12/04/1940
Capacity Gallons: 5000
Tightness Test Method: NN
Date Test: Not reported
Next Test Date: Not reported
Date Tank Closed: Not reported
Register: True
Modified By: MSBAPTIS
Last Modified: 04/14/2017
Material Name: Not reported

U254
SE
1/8-1/4
0.195 mi.
1032 ft.

145 NAGLE AVE CORP
141-145 NAGLE AVENUE
NEW YORK, NY 10040

NY AST **U003392767**
N/A

Site 5 of 6 in cluster U

Relative:
Lower

AST:
Region: STATE
DEC Region: 2
Site Status: Active
Facility Id: 2-242721
Program Type: PBS
UTM X: 590564.23555
UTM Y: 4523932.80482
Expiration Date: 11/20/2019
Site Type: Apartment Building/Office Building

Actual:
31 ft.

Affiliation Records:

Site Id: 9313
Affiliation Type: Facility Operator
Company Name: 145 NAGLE AVE CORP
Contact Type: Not reported
Contact Name: ZEF ALIA
Address1: Not reported
Address2: Not reported
City: Not reported

Map ID
Direction
Distance
Elevation

MAP FINDINGS

Site

Database(s)

EDR ID Number
EPA ID Number

145 NAGLE AVE CORP (Continued)

U003392767

State: NN
Zip Code: Not reported
Country Code: 001
Phone: (646) 542-2377
EMail: Not reported
Fax Number: Not reported
Modified By: NTFREEMA
Date Last Modified: 2015-03-04

Site Id: 9313
Affiliation Type: Emergency Contact
Company Name: NAGLE 141 LLC
Contact Type: Not reported
Contact Name: STERICYCLE COMMUNICATIONS
Address1: Not reported
Address2: Not reported
City: Not reported
State: NN
Zip Code: Not reported
Country Code: 999
Phone: (866) 805-1895
EMail: Not reported
Fax Number: Not reported
Modified By: NTFREEMA
Date Last Modified: 2015-03-04

Site Id: 9313
Affiliation Type: Mail Contact
Company Name: MGH MANAGEMENT
Contact Type: Not reported
Contact Name: SHIMON ROSENMAN
Address1: P.O. BOX 659
Address2: Not reported
City: SPRING VALLEY
State: NY
Zip Code: 10977
Country Code: 001
Phone: (718) 305-5008
EMail: Not reported
Fax Number: Not reported
Modified By: NTFREEMA
Date Last Modified: 2015-05-22

Site Id: 9313
Affiliation Type: Facility Owner
Company Name: NAGLE 141 LLC
Contact Type: MANAGER
Contact Name: SHIMON ROSENMAN
Address1: P.O. BOX 659
Address2: Not reported
City: SPRING VALLEY
State: NY
Zip Code: 10977
Country Code: 001
Phone: (718) 305-5008
EMail: Not reported
Fax Number: Not reported

Map ID
 Direction
 Distance
 Elevation

MAP FINDINGS

Site

Database(s)

EDR ID Number
 EPA ID Number

145 NAGLE AVE CORP (Continued)

U003392767

Modified By: NTFREEMA
 Date Last Modified: 2015-03-04

Tank Info:

Tank Number: 123
 Tank Id: 25351
 Material Code: 0001
 Common Name of Substance: #2 Fuel Oil (On-Site Consumption)

Equipment Records:

G00 - Tank Secondary Containment - None
 J02 - Dispenser - Suction Dispenser
 C01 - Pipe Location - Aboveground
 D10 - Pipe Type - Copper
 H00 - Tank Leak Detection - None
 L09 - Piping Leak Detection - Exempt Suction Piping
 E00 - Piping Secondary Containment - None
 I01 - Overfill - Float Vent Valve
 K00 - Spill Prevention - None
 A00 - Tank Internal Protection - None
 B00 - Tank External Protection - None
 F00 - Pipe External Protection - None

Tank Location: 3
 Tank Type: Steel/Carbon Steel/Iron
 Tank Status: In Service
 Pipe Model: Not reported
 Install Date: 01/02/1970
 Capacity Gallons: 5000
 Tightness Test Method: NN
 Date Test: Not reported
 Next Test Date: Not reported
 Date Tank Closed: Not reported
 Register: True
 Modified By: NTFREEMA
 Last Modified: 04/14/2017
 Material Name: Not reported

W255
South
1/8-1/4
0.196 mi.
1035 ft.

NAGLE APARTMENT CORP
31-37 NAGLE AVE
NEW YORK, NY 10040
Site 8 of 13 in cluster W

NY AST A100295206
N/A

Relative:
Lower

AST:
 Region: STATE
 DEC Region: 2
 Site Status: Active
 Facility Id: 2-110493
 Program Type: PBS
 UTM X: 590193.70469
 UTM Y: 4523757.28746
 Expiration Date: 05/07/2017
 Site Type: Apartment Building/Office Building

Actual:
34 ft.

Affiliation Records:
 Site Id: 3384

Map ID
Direction
Distance
Elevation

MAP FINDINGS

Site

Database(s) EDR ID Number
EPA ID Number

NAGLE APARTMENT CORP (Continued)

A100295206

Affiliation Type: Facility Owner
Company Name: NAGLE APARTMENT CORP
Contact Type: ASST SEC
Contact Name: JUSTIN VERRET
Address1: 31-37 NAGLE AVENUE- 14 BOGARDUS PLACE
Address2: Not reported
City: NYC
State: NY
Zip Code: 10040
Country Code: 001
Phone: (212) 569-2661
EMail: Not reported
Fax Number: Not reported
Modified By: MSBAPTIS
Date Last Modified: 2012-03-13

Site Id: 3384
Affiliation Type: Mail Contact
Company Name: BLUE WOODS
Contact Type: Not reported
Contact Name: DONALD WILSON
Address1: 42 RIVER ST
Address2: 2ND FLR
City: SLEEPY HOLLOW
State: NY
Zip Code: 10591
Country Code: 001
Phone: (914) 524-8600
EMail: JVERRET@BLUEWOODSMGMT.COM
Fax Number: Not reported
Modified By: MSBAPTIS
Date Last Modified: 2010-11-22

Site Id: 3384
Affiliation Type: Facility Operator
Company Name: NAGLE APARTMENT CORP
Contact Type: Not reported
Contact Name: MR. HAYATT
Address1: Not reported
Address2: Not reported
City: Not reported
State: NN
Zip Code: Not reported
Country Code: 001
Phone: (212) 569-2661
EMail: Not reported
Fax Number: Not reported
Modified By: TRANSLAT
Date Last Modified: 2004-03-04

Site Id: 3384
Affiliation Type: Emergency Contact
Company Name: NAGLE APARTMENT CORP
Contact Type: Not reported
Contact Name: DONALD WILSON
Address1: Not reported
Address2: Not reported

Map ID
Direction
Distance
Elevation

MAP FINDINGS

Site

Database(s)

EDR ID Number
EPA ID Number

NAGLE APARTMENT CORP (Continued)

A100295206

City: Not reported
State: NN
Zip Code: Not reported
Country Code: 001
Phone: (718) 549-7036
EMail: Not reported
Fax Number: Not reported
Modified By: TRANSLAT
Date Last Modified: 2004-03-04

Tank Info:

Tank Number: 001
Tank Id: 63036
Material Code: 0001
Common Name of Substance: #2 Fuel Oil (On-Site Consumption)

Equipment Records:

I04 - Overfill - Product Level Gauge (A/G)
B00 - Tank External Protection - None
C00 - Pipe Location - No Piping
F00 - Pipe External Protection - None
E00 - Piping Secondary Containment - None
G03 - Tank Secondary Containment - Vault (w/o access)
H00 - Tank Leak Detection - None
L09 - Piping Leak Detection - Exempt Suction Piping
A00 - Tank Internal Protection - None
D01 - Pipe Type - Steel/Carbon Steel/Iron
K00 - Spill Prevention - None
J02 - Dispenser - Suction Dispenser

Tank Location: 1
Tank Type: Steel/Carbon Steel/Iron
Tank Status: In Service
Pipe Model: Not reported
Install Date: 01/01/2001
Capacity Gallons: 10500
Tightness Test Method: NN
Date Test: Not reported
Next Test Date: Not reported
Date Tank Closed: Not reported
Register: True
Modified By: MSBAPTIS
Last Modified: 04/14/2017
Material Name: Not reported

Tank Number: 00A
Tank Id: 4837
Material Code: 0003
Common Name of Substance: #6 Fuel Oil (On-Site Consumption)

Equipment Records:

J02 - Dispenser - Suction Dispenser
E00 - Piping Secondary Containment - None
G03 - Tank Secondary Containment - Vault (w/o access)
H00 - Tank Leak Detection - None

Map ID
Direction
Distance
Elevation

MAP FINDINGS

Site

Database(s)

EDR ID Number
EPA ID Number

NAGLE APARTMENT CORP (Continued)

A100295206

L09 - Piping Leak Detection - Exempt Suction Piping
B00 - Tank External Protection - None
C00 - Pipe Location - No Piping
F00 - Pipe External Protection - None
A00 - Tank Internal Protection - None
D01 - Pipe Type - Steel/Carbon Steel/Iron
K00 - Spill Prevention - None
I04 - Overfill - Product Level Gauge (A/G)

Tank Location: 6
Tank Type: Steel/Carbon Steel/Iron
Tank Status: Closed - In Place
Pipe Model: Not reported
Install Date: 01/01/2001
Capacity Gallons: 12000
Tightness Test Method: NN
Date Test: Not reported
Next Test Date: Not reported
Date Tank Closed: Not reported
Register: True
Modified By: MSBAPTIS
Last Modified: 04/14/2017
Material Name: Not reported

W256
South
1/8-1/4
0.196 mi.
1035 ft.

CON EDISON MANHOLE 39437
31 NAGLE AVE
NEW YORK, NY 10001

RCRA NonGen / NLR 1010326154
NY MANIFEST NYP004139432

Site 9 of 13 in cluster W

Relative:
Lower

RCRA NonGen / NLR:

Date form received by agency: 07/07/2006
Facility name: CON EDISON MANHOLE 39437
Facility address: 31 NAGLE AVE
NEW YORK, NY 10001

Actual:
34 ft.

EPA ID: NYP004139432
Mailing address: 4 IRVING PL, RM 828
NEW YORK, NY 10003

Contact: DAVID DUKE
Contact address: 4 IRVING PL, RM 828
NEW YORK, NY 10003

Contact country: US
Contact telephone: 212-580-8383
Contact email: Not reported

EPA Region: 02
Classification: Non-Generator

Description: Handler: Non-Generators do not presently generate hazardous waste

Handler Activities Summary:

U.S. importer of hazardous waste: No
Mixed waste (haz. and radioactive): No
Recycler of hazardous waste: No
Transporter of hazardous waste: No
Treater, storer or disposer of HW: No
Underground injection activity: No
On-site burner exemption: No
Furnace exemption: No
Used oil fuel burner: No

Map ID
Direction
Distance
Elevation

MAP FINDINGS

Site

Database(s)

EDR ID Number
EPA ID Number

CON EDISON MANHOLE 39437 (Continued)

1010326154

Used oil processor: No
User oil refiner: No
Used oil fuel marketer to burner: No
Used oil Specification marketer: No
Used oil transfer facility: No
Used oil transporter: No

Historical Generators:

Date form received by agency: 07/06/2006
Site name: CON EDISON
Classification: Not a generator, verified

Date form received by agency: 07/05/2006
Site name: CON EDISON
Classification: Unverified

Violation Status: No violations found

NY MANIFEST:

Country: USA
EPA ID: NYP004139432
Facility Status: Not reported
Location Address 1: 31 NAGLE ST
Code: BP
Location Address 2: Not reported
Total Tanks: Not reported
Location City: NEW YORK
Location State: NY
Location Zip: Not reported
Location Zip 4: Not reported

NY MANIFEST:

EPAID: NYP004139432
Mailing Name: CONSOLIDATED EDISON
Mailing Contact: FRANKLYN MURRAY
Mailing Address 1: 4 IRVING PL RM 828
Mailing Address 2: Not reported
Mailing City: NEW YORK
Mailing State: NY
Mailing Zip: 10003
Mailing Zip 4: Not reported
Mailing Country: USA
Mailing Phone: 2124602808

NY MANIFEST:

Document ID: NYE1606806
Manifest Status: Not reported
seq: 01
Year: 2006
Trans1 State ID: NYD006982359
Trans2 State ID: Not reported
Generator Ship Date: 02/03/2006
Trans1 Recv Date: 02/03/2006
Trans2 Recv Date: Not reported
TSD Site Recv Date: 02/03/2006
Part A Recv Date: Not reported
Part B Recv Date: Not reported

Map ID
 Direction
 Distance
 Elevation

MAP FINDINGS

Site

Database(s)

EDR ID Number
 EPA ID Number

CON EDISON MANHOLE 39437 (Continued)

1010326154

Generator EPA ID: NYP004139432
 Trans1 EPA ID: 12446JT
 Trans2 EPA ID: Not reported
 TSDF ID 1: NYD077444263
 TSDF ID 2: Not reported
 Manifest Tracking Number: Not reported
 Import Indicator: Not reported
 Export Indicator: Not reported
 Discr Quantity Indicator: Not reported
 Discr Type Indicator: Not reported
 Discr Residue Indicator: Not reported
 Discr Partial Reject Indicator: Not reported
 Discr Full Reject Indicator: Not reported
 Manifest Ref Number: Not reported
 Alt Facility RCRA ID: Not reported
 Alt Facility Sign Date: Not reported
 MGMT Method Type Code: Not reported
 Waste Code: B007 - OTHER MISCELLANEOUS PCB WASTES
 Waste Code: Not reported
 Waste Code: Not reported
 Waste Code: Not reported
 Waste Code: Not reported
 Waste Code: Not reported
 Quantity: 00050
 Units: K - Kilograms (2.2 pounds)
 Number of Containers: 001
 Container Type: DM - Metal drums, barrels
 Handling Method: L Landfill.
 Specific Gravity: 01.00

[Click this hyperlink](#) while viewing on your computer to access
 2 additional NY_MANIFEST: record(s) in the EDR Site Report.

Z257
NE
1/8-1/4
0.196 mi.
1036 ft.

11 VERMILYEA AVE
11 VERMILYEA AVENUE
NEW YORK, NY 10034
Site 1 of 10 in cluster Z

NY AST U003388007
N/A

Relative:
Lower

AST:
 Region: STATE
 DEC Region: 2
 Site Status: Active
 Facility Id: 2-316504
 Program Type: PBS
 UTM X: 590534.51543
 UTM Y: 4524300.21291
 Expiration Date: 10/14/2020
 Site Type: Apartment Building/Office Building

Actual:
20 ft.

Affiliation Records:
 Site Id: 14516
 Affiliation Type: Facility Operator
 Company Name: 11 VERMILYEA AVE
 Contact Type: Not reported
 Contact Name: FRANCISCO DIAZ
 Address1: Not reported

Map ID
Direction
Distance
Elevation

MAP FINDINGS

Site

Database(s)

EDR ID Number
EPA ID Number

11 VERMILYEA AVE (Continued)

U003388007

Address2: Not reported
City: Not reported
State: NN
Zip Code: Not reported
Country Code: 001
Phone: (347) 885-1436
EMail: Not reported
Fax Number: Not reported
Modified By: CGFREEDM
Date Last Modified: 2011-10-20

Site Id: 14516
Affiliation Type: Emergency Contact
Company Name: 9-11 VERMILYEA HOLDINGS LP
Contact Type: Not reported
Contact Name: FRANCISCO DIAZ
Address1: Not reported
Address2: Not reported
City: Not reported
State: NN
Zip Code: Not reported
Country Code: 999
Phone: (347) 885-1436
EMail: Not reported
Fax Number: Not reported
Modified By: CGFREEDM
Date Last Modified: 2011-10-20

Site Id: 14516
Affiliation Type: Facility Owner
Company Name: VERMIELYEA 9 LLC
Contact Type: MANAGING AGENT
Contact Name: DOR SHREBER
Address1: PO BOX 659
Address2: Not reported
City: SPRING VALLEY
State: NY
Zip Code: 10977
Country Code: 001
Phone: (718) 305-5008
EMail: OFFICE@MGHMANAGMENT.COM
Fax Number: Not reported
Modified By: DMPOKRZY
Date Last Modified: 2016-11-18

Site Id: 14516
Affiliation Type: Mail Contact
Company Name: VERMIELYEA 9 LLC
Contact Type: MANAGING AGENT
Contact Name: DOR SHREBER
Address1: PO BOX 659
Address2: Not reported
City: SPRING VALLEY
State: NY
Zip Code: 10977
Country Code: 001
Phone: (718) 305-5008

Map ID
Direction
Distance
Elevation

MAP FINDINGS

Site

Database(s)

EDR ID Number
EPA ID Number

11 VERMILYEA AVE (Continued)

U003388007

E-Mail: OFFICE@MGHMANAGMENT.COM
Fax Number: Not reported
Modified By: DMPOKRZY
Date Last Modified: 2016-11-18

Tank Info:

Tank Number: 001
Tank Id: 12971
Material Code: 0001
Common Name of Substance: #2 Fuel Oil (On-Site Consumption)

Equipment Records:

G00 - Tank Secondary Containment - None
J02 - Dispenser - Suction Dispenser
B00 - Tank External Protection - None
C00 - Pipe Location - No Piping
F00 - Pipe External Protection - None
A00 - Tank Internal Protection - None
D01 - Pipe Type - Steel/Carbon Steel/Iron
H00 - Tank Leak Detection - None
I00 - Overfill - None
L09 - Piping Leak Detection - Exempt Suction Piping

Tank Location: 1
Tank Type: Steel/Carbon Steel/Iron
Tank Status: In Service
Pipe Model: Not reported
Install Date: 05/01/1922
Capacity Gallons: 4000
Tightness Test Method: NN
Date Test: Not reported
Next Test Date: Not reported
Date Tank Closed: Not reported
Register: True
Modified By: DMPOKRZY
Last Modified: 04/14/2017
Material Name: Not reported

AA258
ESE
1/8-1/4
0.198 mi.
1043 ft.

137 NAGLE AVENUE
137 NAGLE AVENUE
NEW YORK, NY 10040
Site 1 of 16 in cluster AA

NY AST **A100182925**
N/A

Relative:
Lower

AST:
Region: STATE
DEC Region: 2
Site Status: Active
Facility Id: 2-214566
Program Type: PBS
UTM X: 590516.56450
UTM Y: 4523887.53661
Expiration Date: 07/23/2021
Site Type: Apartment Building/Office Building

Actual:
19 ft.

Affiliation Records:
Site Id: 7974

Map ID
Direction
Distance
Elevation

MAP FINDINGS

Site

Database(s)

EDR ID Number
EPA ID Number

137 NAGLE AVENUE (Continued)

A100182925

Affiliation Type: Facility Owner
Company Name: 436 WEST LLC
Contact Type: PROPERTY MANAGING
Contact Name: BATUHAN CAPIN
Address1: 57 WEST 38TH STREET, 2ND FLOOR
Address2: Not reported
City: NEW YORK
State: NY
Zip Code: 10018
Country Code: 001
Phone: (212) 633-9985
EMail: Not reported
Fax Number: Not reported
Modified By: DMPOKRZY
Date Last Modified: 2016-07-28

Site Id: 7974
Affiliation Type: Mail Contact
Company Name: 436 WEST LLC
Contact Type: Not reported
Contact Name: BATUHAN CAPIN
Address1: 57 WEST 38TH STREET
Address2: 2ND FLOOR
City: NEW YORK
State: NY
Zip Code: 10018
Country Code: 001
Phone: (212) 633-9985
EMail: INFO@SOLARREALITYMANAGEMENT.COM
Fax Number: Not reported
Modified By: DMPOKRZY
Date Last Modified: 2016-07-28

Site Id: 7974
Affiliation Type: Facility Operator
Company Name: 137 NAGLE AVENUE
Contact Type: Not reported
Contact Name: MANUEL VALERIO
Address1: Not reported
Address2: Not reported
City: Not reported
State: NN
Zip Code: Not reported
Country Code: 001
Phone: (212) 633-9985
EMail: Not reported
Fax Number: Not reported
Modified By: DMPOKRZY
Date Last Modified: 2016-07-28

Site Id: 7974
Affiliation Type: Emergency Contact
Company Name: 436 WEST LLC
Contact Type: Not reported
Contact Name: MANUEL VALERIO
Address1: Not reported
Address2: Not reported

Map ID
Direction
Distance
Elevation

MAP FINDINGS

Site

Database(s)

EDR ID Number
EPA ID Number

137 NAGLE AVENUE (Continued)

A100182925

City: Not reported
State: NN
Zip Code: Not reported
Country Code: 999
Phone: (646) 300-3016
EMail: Not reported
Fax Number: Not reported
Modified By: DMPOKRZY
Date Last Modified: 2016-07-28

Tank Info:

Tank Number: 001
Tank Id: 9897
Material Code: 0001
Common Name of Substance: #2 Fuel Oil (On-Site Consumption)

Equipment Records:

C01 - Pipe Location - Aboveground
J00 - Dispenser - None
G00 - Tank Secondary Containment - None
H00 - Tank Leak Detection - None
I00 - Overfill - None
A00 - Tank Internal Protection - None
D01 - Pipe Type - Steel/Carbon Steel/Iron
F01 - Pipe External Protection - Painted/Asphalt Coating
B00 - Tank External Protection - None

Tank Location: 1
Tank Type: Steel/Carbon Steel/Iron
Tank Status: In Service
Pipe Model: Not reported
Install Date: 08/01/1976
Capacity Gallons: 4000
Tightness Test Method: NN
Date Test: Not reported
Next Test Date: Not reported
Date Tank Closed: Not reported
Register: True
Modified By: DMPOKRZY
Last Modified: 04/14/2017
Material Name: Not reported

X259 POST AVENUE PROPERTY
East 9-15 POST AVENUE
1/8-1/4 NEW YORK, NY 10034
0.200 mi.
1056 ft. Site 8 of 8 in cluster X

NY AST U003390535
N/A

Relative:
Lower

AST:
Region: STATE
DEC Region: 2
Site Status: Active
Facility Id: 2-151688
Program Type: PBS
UTM X: 590629.49851
UTM Y: 4524100.47276
Expiration Date: 08/26/2017

Actual:
18 ft.

Map ID
Direction
Distance
Elevation

MAP FINDINGS

Site

Database(s)

EDR ID Number
EPA ID Number

POST AVENUE PROPERTY (Continued)

U003390535

Site Type: Apartment Building/Office Building

Affiliation Records:

Site Id: 4704

Affiliation Type: Facility Owner

Company Name: POST AVENUE PROPERTY INC

Contact Type: AGENT

Contact Name: GREGARY RAMERIZ

Address1: 1046 MCLEAN AVE

Address2: Not reported

City: YONKERS

State: NY

Zip Code: 10704

Country Code: 001

Phone: (914) 237-0600

E-Mail: Not reported

Fax Number: Not reported

Modified By: msbaptis

Date Last Modified: 2007-06-05

Site Id: 4704

Affiliation Type: Mail Contact

Company Name: % NORWAX ASSOCIATES INC.

Contact Type: Not reported

Contact Name: POST AVENUE PROPERTY

Address1: 1046 MCLEAN AVE

Address2: Not reported

City: YONKERS

State: NY

Zip Code: 10704

Country Code: 001

Phone: (914) 237-0600

E-Mail: Not reported

Fax Number: Not reported

Modified By: TRANSLAT

Date Last Modified: 2004-03-04

Site Id: 4704

Affiliation Type: Facility Operator

Company Name: POST AVENUE PROPERTY

Contact Type: Not reported

Contact Name: JOSE HERRERA (SUPER)

Address1: Not reported

Address2: Not reported

City: Not reported

State: NN

Zip Code: Not reported

Country Code: 001

Phone: (212) 569-7054

E-Mail: Not reported

Fax Number: Not reported

Modified By: TRANSLAT

Date Last Modified: 2004-03-04

Site Id: 4704

Affiliation Type: Emergency Contact

Company Name: POST AVENUE PROPERTY INC

Contact Type: Not reported

Map ID
Direction
Distance
Elevation

MAP FINDINGS

Site

Database(s)

EDR ID Number
EPA ID Number

POST AVENUE PROPERTY (Continued)

U003390535

Contact Name: NORWAX ASSOC. INC.
Address1: Not reported
Address2: Not reported
City: Not reported
State: NN
Zip Code: Not reported
Country Code: 001
Phone: (914) 237-0600
EMail: Not reported
Fax Number: Not reported
Modified By: TRANSLAT
Date Last Modified: 2004-03-04

Tank Info:

Tank Number: 001
Tank Id: 19422
Material Code: 0001
Common Name of Substance: #2 Fuel Oil (On-Site Consumption)

Equipment Records:

K00 - Spill Prevention - None
H00 - Tank Leak Detection - None
L09 - Piping Leak Detection - Exempt Suction Piping
E00 - Piping Secondary Containment - None
A00 - Tank Internal Protection - None
D01 - Pipe Type - Steel/Carbon Steel/Iron
F01 - Pipe External Protection - Painted/Asphalt Coating
B00 - Tank External Protection - None
I04 - Overfill - Product Level Gauge (A/G)
C01 - Pipe Location - Aboveground
G00 - Tank Secondary Containment - None
J02 - Dispenser - Suction Dispenser

Tank Location: 1
Tank Type: Steel/Carbon Steel/Iron
Tank Status: In Service
Pipe Model: Not reported
Install Date: 01/01/1930
Capacity Gallons: 1500
Tightness Test Method: NN
Date Test: Not reported
Next Test Date: Not reported
Date Tank Closed: Not reported
Register: True
Modified By: KAKYER
Last Modified: 04/14/2017
Material Name: Not reported

Map ID
Direction
Distance
Elevation

MAP FINDINGS

Site

Database(s)

EDR ID Number
EPA ID Number

V260
NE
1/8-1/4
0.201 mi.
1059 ft.

CON EDISON
12- VERMILYEA AVE S OF
NEW YORK, NY 10034

RCRA NonGen / NLR
NJ MANIFEST
NY MANIFEST

1012185958
NYP004167938

Site 17 of 18 in cluster V

Relative:
Lower

RCRA NonGen / NLR:

Actual:
21 ft.

Date form received by agency: 06/01/2016
Facility name: CON EDISON
Facility address: 12- VERMILYEA AVE S OF
W 207TH ST
NEW YORK, NY 10034
EPA ID: NYP004167938
Mailing address: 4 IRVING PL, RM 828
NEW YORK, NY 10003
Contact: DAVID DUKE
Contact address: Not reported
Not reported
Contact country: US
Contact telephone: 917-559-8971
Contact email: Not reported
EPA Region: 02
Classification: Non-Generator
Description: Handler: Non-Generators do not presently generate hazardous waste

Handler Activities Summary:

U.S. importer of hazardous waste: No
Mixed waste (haz. and radioactive): No
Recycler of hazardous waste: No
Transporter of hazardous waste: No
Treater, storer or disposer of HW: No
Underground injection activity: No
On-site burner exemption: No
Furnace exemption: No
Used oil fuel burner: No
Used oil processor: No
User oil refiner: No
Used oil fuel marketer to burner: No
Used oil Specification marketer: No
Used oil transfer facility: No
Used oil transporter: No

Historical Generators:

Date form received by agency: 04/21/2009
Site name: CON EDISON
Classification: Conditionally Exempt Small Quantity Generator

Violation Status: No violations found

NJ MANIFEST:

EPA Id: NYP004167938
Mail Address: 4 IRVING PL, RM 828
Mail City/State/Zip: NEW YORK, NY 10003
Facility Phone: Not reported
Emergency Phone: Not reported
Contact: DAVID DUKE
Comments: Not reported
SIC Code: Not reported
County: NY061

Map ID
Direction
Distance
Elevation

MAP FINDINGS

Site

Database(s)

EDR ID Number
EPA ID Number

CON EDISON (Continued)

1012185958

Municipal:	Not reported
Previous EPA Id:	Not reported
Gen Flag:	Not reported
Trans Flag:	Not reported
TSDf Flag:	Not reported
Name Change:	Not reported
Date Change:	Not reported
Manifest:	
Manifest Number:	001028136JJK
EPA ID:	NYP004167938
Date Shipped:	04/21/2009
TSDf EPA ID:	NJD002200046
Transporter EPA ID:	NJ0000027193
Transporter 2 EPA ID:	Not reported
Transporter 3 EPA ID:	Not reported
Transporter 4 EPA ID:	Not reported
Transporter 5 EPA ID:	Not reported
Transporter 6 EPA ID:	Not reported
Transporter 7 EPA ID:	Not reported
Transporter 8 EPA ID:	Not reported
Transporter 9 EPA ID:	Not reported
Transporter 10 EPA ID:	Not reported
Date Trans1 Transported Waste:	04/21/2009
Date Trans2 Transported Waste:	Not reported
Date Trans3 Transported Waste:	Not reported
Date Trans4 Transported Waste:	Not reported
Date Trans5 Transported Waste:	Not reported
Date Trans6 Transported Waste:	Not reported
Date Trans7 Transported Waste:	Not reported
Date Trans8 Transported Waste:	Not reported
Date Trans9 Transported Waste:	Not reported
Date Trans10 Transported Waste:	Not reported
Date TSDf Received Waste:	04/21/2009
TSDf EPA Facility Name:	Not reported
QTY Units:	Not reported
Transporter SEQ ID:	Not reported
Transporter-1 Date:	Not reported
Waste SEQ ID:	Not reported
Waste Type Code 2:	Not reported
Waste Type Code 3:	Not reported
Waste Type Code 4:	Not reported
Waste Type Code 5:	Not reported
Waste Type Code 6:	Not reported
Date Accepted:	Not reported
Manifest Discrepancy Type:	Not reported
Data Entry Number:	Not reported
Was Load Rejectedd:	NEW YORK, NY 10003
Reason Load Was Rejected:	Not reported
Waste:	
Manifest Year:	Not reported
Waste Code:	D008
Hand Code:	H111
Quantity:	500 P

Map ID
Direction
Distance
Elevation

MAP FINDINGS

Site

Database(s)

EDR ID Number
EPA ID Number

CON EDISON (Continued)

1012185958

NY MANIFEST:

Country: USA
EPA ID: NYP004167938
Facility Status: Not reported
Location Address 1: 120 VERMILYEA AVE
Code: BP
Location Address 2: Not reported
Total Tanks: Not reported
Location City: MANHATTAN
Location State: NY
Location Zip: Not reported
Location Zip 4: Not reported

NY MANIFEST:

EPAID: NYP004167938
Mailing Name: CONSOLIDATED EDISON
Mailing Contact: FRANKLYN MURRAY
Mailing Address 1: 4 IRVING PL RM 828
Mailing Address 2: Not reported
Mailing City: MANHATTAN
Mailing State: NY
Mailing Zip: 10003
Mailing Zip 4: Not reported
Mailing Country: USA
Mailing Phone: 2124602808

NY MANIFEST:

Document ID: Not reported
Manifest Status: Not reported
seq: Not reported
Year: 2009
Trans1 State ID: NJ0000027193
Trans2 State ID: Not reported
Generator Ship Date: 04/21/2009
Trans1 Recv Date: 04/21/2009
Trans2 Recv Date: Not reported
TSD Site Recv Date: 04/21/2009
Part A Recv Date: Not reported
Part B Recv Date: Not reported
Generator EPA ID: NYP004167938
Trans1 EPA ID: Not reported
Trans2 EPA ID: Not reported
TSD ID 1: NJD002200046
TSD ID 2: Not reported
Manifest Tracking Number: 001028136JJK
Import Indicator: N
Export Indicator: N
Discr Quantity Indicator: N
Discr Type Indicator: N
Discr Residue Indicator: N
Discr Partial Reject Indicator: N
Discr Full Reject Indicator: N
Manifest Ref Number: Not reported
Alt Facility RCRA ID: Not reported
Alt Facility Sign Date: Not reported
MGMT Method Type Code: H111
Waste Code: Not reported

Map ID
 Direction
 Distance
 Elevation

MAP FINDINGS

Site

Database(s)

EDR ID Number
 EPA ID Number

CON EDISON (Continued)

1012185958

Waste Code: Not reported
 Waste Code: Not reported
 Waste Code: Not reported
 Waste Code: Not reported
 Waste Code: Not reported
 Quantity: 500.0
 Units: P - Pounds
 Number of Containers: 1.0
 Container Type: TT - Cargo tank, tank trucks
 Handling Method: T Chemical, physical, or biological treatment.
 Specific Gravity: 1.0
 Waste Code: D008
 Waste Code 1_2: Not reported
 Waste Code 1_3: Not reported
 Waste Code 1_4: Not reported
 Waste Code 1_5: Not reported
 Waste Code 1_6: Not reported

[Click this hyperlink](#) while viewing on your computer to access additional NY_MANIFEST: detail in the EDR Site Report.

AA261
ESE
1/8-1/4
0.201 mi.
1060 ft.

165 NAGLE AVE
165 NAGLE AVE
NEW YORK, NY 10040
Site 2 of 16 in cluster AA

NY AST **U000397997**
N/A

Relative:
Lower

AST:
 Region: STATE
 DEC Region: 2
 Site Status: Inactive
 Facility Id: 2-113956
 Program Type: PBS
 UTM X: 590550.44211
 UTM Y: 4523896.39649
 Expiration Date: N/A
 Site Type: Unknown

Actual:
20 ft.

Affiliation Records:
 Site Id: 3697
 Affiliation Type: Facility Owner
 Company Name: 151 NAGLE AVE CORP C/O AJ CLAR
 Contact Type: Not reported
 Contact Name: Not reported
 Address1: 1501 BROADWAY
 Address2: Not reported
 City: NEW YORK
 State: NY
 Zip Code: 10036
 Country Code: 001
 Phone: (212) 764-5600
 EMail: Not reported
 Fax Number: Not reported
 Modified By: TRANSLAT
 Date Last Modified: 2004-03-04

Site Id: 3697

Map ID
Direction
Distance
Elevation

MAP FINDINGS

Site

Database(s)

EDR ID Number
EPA ID Number

165 NAGLE AVE (Continued)

U000397997

Affiliation Type: Mail Contact
Company Name: 151 NAGLE AVE CORP C/O AJ CLAR
Contact Type: Not reported
Contact Name: Not reported
Address1: 1501 BROADWAY
Address2: Not reported
City: NEW YORK
State: NY
Zip Code: 10036
Country Code: 001
Phone: (212) 764-5600
EMail: Not reported
Fax Number: Not reported
Modified By: TRANSLAT
Date Last Modified: 2004-03-04

Site Id: 3697
Affiliation Type: Facility Operator
Company Name: 165 NAGLE AVE
Contact Type: Not reported
Contact Name: 151 NAGLE AVE CORP C/O AJ CLAR
Address1: Not reported
Address2: Not reported
City: Not reported
State: NN
Zip Code: Not reported
Country Code: 001
Phone: (212) 567-5396
EMail: Not reported
Fax Number: Not reported
Modified By: TRANSLAT
Date Last Modified: 2004-03-04

Site Id: 3697
Affiliation Type: Emergency Contact
Company Name: 151 NAGLE AVE CORP C/O AJ CLAR
Contact Type: Not reported
Contact Name: NORA WALSH
Address1: Not reported
Address2: Not reported
City: Not reported
State: NN
Zip Code: Not reported
Country Code: 001
Phone: (212) 567-5396
EMail: Not reported
Fax Number: Not reported
Modified By: TRANSLAT
Date Last Modified: 2004-03-04

Tank Info:

Tank Number: 001
Tank Id: 10125
Material Code: 0003
Common Name of Substance: #6 Fuel Oil (On-Site Consumption)

Map ID
Direction
Distance
Elevation

MAP FINDINGS

Site

Database(s)

EDR ID Number
EPA ID Number

165 NAGLE AVE (Continued)

U000397997

Equipment Records:

D01 - Pipe Type - Steel/Carbon Steel/Iron
A00 - Tank Internal Protection - None
F00 - Pipe External Protection - None
B00 - Tank External Protection - None
C00 - Pipe Location - No Piping
I04 - Overfill - Product Level Gauge (A/G)
J02 - Dispenser - Suction Dispenser
G03 - Tank Secondary Containment - Vault (w/o access)
H00 - Tank Leak Detection - None

Tank Location: 6
Tank Type: Steel/Carbon Steel/Iron
Tank Status: Tank Converted to Non-Regulated Use
Pipe Model: Not reported
Install Date: Not reported
Capacity Gallons: 5000
Tightness Test Method: NN
Date Test: Not reported
Next Test Date: Not reported
Date Tank Closed: Not reported
Register: True
Modified By: cgfreedm
Last Modified: 04/14/2017
Material Name: Not reported

AA262
ESE
1/8-1/4
0.201 mi.
1060 ft.

151-169 NAGLE AVENUE
151 NAGLE AVENUE
NEW YORK, NY 10040
Site 3 of 16 in cluster AA

NY AST U003396920
N/A

Relative:
Lower

AST:

Region: STATE
DEC Region: 2
Site Status: Active
Facility Id: 2-602951
Program Type: PBS
UTM X: 590564.80477
UTM Y: 4523913.10905
Expiration Date: 03/17/2022
Site Type: Apartment Building/Office Building

Actual:
20 ft.

Affiliation Records:

Site Id: 24906
Affiliation Type: Mail Contact
Company Name: 151 NAGLE REALTY CORP.
Contact Type: Not reported
Contact Name: FRANK LOPIANO
Address1: 993 MORRIS PARK AVENUE
Address2: Not reported
City: BRONX
State: NY
Zip Code: 10457
Country Code: 001
Phone: (718) 228-0020
EMail: Not reported
Fax Number: Not reported
Modified By: MFLEONAR

Map ID
Direction
Distance
Elevation

MAP FINDINGS

Site

Database(s)

EDR ID Number
EPA ID Number

151-169 NAGLE AVENUE (Continued)

U003396920

Date Last Modified: 2017-06-15

Site Id: 24906
Affiliation Type: Facility Operator
Company Name: 151-169 NAGLE AVENUE
Contact Type: Not reported
Contact Name: MARIO LUCERO
Address1: Not reported
Address2: Not reported
City: Not reported
State: NN
Zip Code: Not reported
Country Code: 001
Phone: (212) 569-2339
EMail: Not reported
Fax Number: Not reported
Modified By: MFLEONAR
Date Last Modified: 2017-06-15

Site Id: 24906
Affiliation Type: Emergency Contact
Company Name: 151 NAGLE REALTY CORP.
Contact Type: Not reported
Contact Name: WILLIAM FERNANDEZ
Address1: Not reported
Address2: Not reported
City: Not reported
State: NN
Zip Code: Not reported
Country Code: 999
Phone: (718) 931-5394
EMail: Not reported
Fax Number: Not reported
Modified By: MFLEONAR
Date Last Modified: 2017-06-15

Site Id: 24906
Affiliation Type: Facility Owner
Company Name: 151 NAGLE REALTY CORP.
Contact Type: VP
Contact Name: FRANK LOPIANO
Address1: 4419 3RD AVE STE 4A
Address2: Not reported
City: BRONX
State: NY
Zip Code: 10457
Country Code: 001
Phone: (718) 228-0020
EMail: Not reported
Fax Number: Not reported
Modified By: MFLEONAR
Date Last Modified: 2017-06-15

Tank Info:

Tank Number: 001
Tank Id: 52207

Map ID
Direction
Distance
Elevation

MAP FINDINGS

Site

Database(s)

EDR ID Number
EPA ID Number

151-169 NAGLE AVENUE (Continued)

U003396920

Material Code: 0003
Common Name of Substance: #6 Fuel Oil (On-Site Consumption)

Equipment Records:

I05 - Overfill - Vent Whistle
K00 - Spill Prevention - None
D01 - Pipe Type - Steel/Carbon Steel/Iron
A00 - Tank Internal Protection - None
L09 - Piping Leak Detection - Exempt Suction Piping
E00 - Piping Secondary Containment - None
H00 - Tank Leak Detection - None
F00 - Pipe External Protection - None
B00 - Tank External Protection - None
J02 - Dispenser - Suction Dispenser
G00 - Tank Secondary Containment - None
C03 - Pipe Location - Aboveground/Underground Combination

Tank Location: 1
Tank Type: Steel/Carbon Steel/Iron
Tank Status: In Service
Pipe Model: Not reported
Install Date: 01/01/1910
Capacity Gallons: 5000
Tightness Test Method: -
Date Test: Not reported
Next Test Date: Not reported
Date Tank Closed: Not reported
Register: True
Modified By: MFLEONAR
Last Modified: 06/15/2017
Material Name: Not reported

Y263
North
1/8-1/4
0.203 mi.
1072 ft.

CON EDISON
RIVERSIDE DR & PAYSON ST
NEW YORK, NY 10034
Site 2 of 10 in cluster Y

RCRA NonGen / NLR 1014395716
NYP004171823

Relative:
Lower

RCRA NonGen / NLR:

Date form received by agency: 06/01/2016
Facility name: CON EDISON
Facility address: RIVERSIDE DR & PAYSON ST
NEW YORK, NY 10034
EPA ID: NYP004171823
Mailing address: 4 IRVING PL, RM 828
NEW YORK, NY 10003
Contact: STEVEN MARTIS
Contact address: Not reported
Not reported
Contact country: US
Contact telephone: 917-416-5423
Contact email: Not reported
EPA Region: 02
Classification: Non-Generator
Description: Handler: Non-Generators do not presently generate hazardous waste

Actual:
34 ft.

Handler Activities Summary:

U.S. importer of hazardous waste: No

Map ID
Direction
Distance
Elevation

MAP FINDINGS

Site

Database(s)

EDR ID Number
EPA ID Number

CON EDISON (Continued)

1014395716

Mixed waste (haz. and radioactive): No
Recycler of hazardous waste: No
Transporter of hazardous waste: No
Treater, storer or disposer of HW: No
Underground injection activity: No
On-site burner exemption: No
Furnace exemption: No
Used oil fuel burner: No
Used oil processor: No
User oil refiner: No
Used oil fuel marketer to burner: No
Used oil Specification marketer: No
Used oil transfer facility: No
Used oil transporter: No

Historical Generators:

Date form received by agency: 06/09/2009
Site name: CON EDISON
Classification: Conditionally Exempt Small Quantity Generator

Violation Status: No violations found

Y264
North
1/8-1/4
0.203 mi.
1072 ft.

CON EDISON
RIVERSIDE DR & PAYSON AVE
NEW YORK, NY 10034

RCRA NonGen / NLR
NJ MANIFEST
NY MANIFEST

1014396383
NYP004186474

Site 3 of 10 in cluster Y

Relative:
Lower

RCRA NonGen / NLR:

Date form received by agency: 06/01/2016
Facility name: CON EDISON
Facility address: RIVERSIDE DR & PAYSON AVE
NEW YORK, NY 10034
EPA ID: NYP004186474
Mailing address: 4 IRVING PL, RM 828
NEW YORK, NY 10003
Contact: ANTHONY BUDA
Contact address: Not reported
Not reported
Contact country: US
Contact telephone: 917-440-1809
Contact email: Not reported
EPA Region: 02
Classification: Non-Generator
Description: Handler: Non-Generators do not presently generate hazardous waste

Actual:
34 ft.

Handler Activities Summary:

U.S. importer of hazardous waste: No
Mixed waste (haz. and radioactive): No
Recycler of hazardous waste: No
Transporter of hazardous waste: No
Treater, storer or disposer of HW: No
Underground injection activity: No
On-site burner exemption: No
Furnace exemption: No
Used oil fuel burner: No
Used oil processor: No
User oil refiner: No

Map ID
Direction
Distance
Elevation

MAP FINDINGS

Site

Database(s)

EDR ID Number
EPA ID Number

CON EDISON (Continued)

1014396383

Used oil fuel marketer to burner: No
Used oil Specification marketer: No
Used oil transfer facility: No
Used oil transporter: No

Historical Generators:

Date form received by agency: 07/24/2009
Site name: CON EDISON
Classification: Conditionally Exempt Small Quantity Generator

Violation Status: No violations found

NJ MANIFEST:

EPA Id: NYP004186474
Mail Address: 4 IRVING PL, RM 828
Mail City/State/Zip: NEW YORK, NY 10003
Facility Phone: Not reported
Emergency Phone: Not reported
Contact: ANTHONY BUDA
Comments: Not reported
SIC Code: Not reported
County: NY061
Municipal: Not reported
Previous EPA Id: Not reported
Gen Flag: Not reported
Trans Flag: Not reported
TSDf Flag: Not reported
Name Change: Not reported
Date Change: Not reported

Manifest:

Manifest Number: 001084340GBF
EPA ID: NYP004186474
Date Shipped: 07/27/2009
TSDf EPA ID: NJD002200046
Transporter EPA ID: NJ0000027193
Transporter 2 EPA ID: Not reported
Transporter 3 EPA ID: Not reported
Transporter 4 EPA ID: Not reported
Transporter 5 EPA ID: Not reported
Transporter 6 EPA ID: Not reported
Transporter 7 EPA ID: Not reported
Transporter 8 EPA ID: Not reported
Transporter 9 EPA ID: Not reported
Transporter 10 EPA ID: Not reported
Date Trans1 Transported Waste: 07/27/2009
Date Trans2 Transported Waste: Not reported
Date Trans3 Transported Waste: Not reported
Date Trans4 Transported Waste: Not reported
Date Trans5 Transported Waste: Not reported
Date Trans6 Transported Waste: Not reported
Date Trans7 Transported Waste: Not reported
Date Trans8 Transported Waste: Not reported
Date Trans9 Transported Waste: Not reported
Date Trans10 Transported Waste: Not reported
Date TSDf Received Waste: 07/27/2009
TSDf EPA Facility Name: Not reported
QTY Units: Not reported

Map ID
Direction
Distance
Elevation

MAP FINDINGS

Site

Database(s)

EDR ID Number
EPA ID Number

CON EDISON (Continued)

1014396383

Transporter SEQ ID: Not reported
Transporter-1 Date: Not reported
Waste SEQ ID: Not reported
Waste Type Code 2: Not reported
Waste Type Code 3: Not reported
Waste Type Code 4: Not reported
Waste Type Code 5: Not reported
Waste Type Code 6: Not reported
Date Accepted: Not reported
Manifest Discrepancy Type: Not reported
Data Entry Number: Not reported
Was Load Rejected: NEW YORK, NY 10003
Reason Load Was Rejected: Not reported

Waste:

Manifest Year: Not reported
Waste Code: D008
Hand Code: H111
Quantity: 1000 P

NY MANIFEST:

Country: USA
EPA ID: NYP004186474
Facility Status: Not reported
Location Address 1: SB 52529 F/O 1803 RIVERSIDE DR
Code: BP
Location Address 2: Not reported
Total Tanks: Not reported
Location City: NEW YORK
Location State: NY
Location Zip: Not reported
Location Zip 4: Not reported

NY MANIFEST:

EPAID: NYP004186474
Mailing Name: CONSOLIDATED EDISON
Mailing Contact: CONSOLIDATED EDISON
Mailing Address 1: 4 IRVING PLACE RM 828
Mailing Address 2: Not reported
Mailing City: NEW YORK
Mailing State: NY
Mailing Zip: 10003
Mailing Zip 4: Not reported
Mailing Country: USA
Mailing Phone: 2124602808

NY MANIFEST:

Document ID: Not reported
Manifest Status: Not reported
seq: Not reported
Year: 2009
Trans1 State ID: NJ0000027193
Trans2 State ID: Not reported
Generator Ship Date: 07/27/2009

Map ID
 Direction
 Distance
 Elevation

MAP FINDINGS

Site

Database(s)

EDR ID Number
 EPA ID Number

CON EDISON (Continued)

1014396383

Trans1 Recv Date: 07/27/2009
 Trans2 Recv Date: Not reported
 TSD Site Recv Date: 07/27/2009
 Part A Recv Date: Not reported
 Part B Recv Date: Not reported
 Generator EPA ID: NYP004186474
 Trans1 EPA ID: Not reported
 Trans2 EPA ID: Not reported
 TSDF ID 1: NJD002200046
 TSDF ID 2: Not reported
 Manifest Tracking Number: 001084340GBF
 Import Indicator: N
 Export Indicator: N
 Discr Quantity Indicator: N
 Discr Type Indicator: N
 Discr Residue Indicator: N
 Discr Partial Reject Indicator: N
 Discr Full Reject Indicator: N
 Manifest Ref Number: Not reported
 Alt Facility RCRA ID: Not reported
 Alt Facility Sign Date: Not reported
 MGMT Method Type Code: H111
 Waste Code: Not reported
 Waste Code: Not reported
 Waste Code: Not reported
 Waste Code: Not reported
 Waste Code: Not reported
 Waste Code: Not reported
 Quantity: 1000.0
 Units: P - Pounds
 Number of Containers: 1.0
 Container Type: TT - Cargo tank, tank trucks
 Handling Method: T Chemical, physical, or biological treatment.
 Specific Gravity: 1.0
 Waste Code: D008
 Waste Code 1_2: Not reported
 Waste Code 1_3: Not reported
 Waste Code 1_4: Not reported
 Waste Code 1_5: Not reported
 Waste Code 1_6: Not reported

[Click this hyperlink](#) while viewing on your computer to access additional NY_MANIFEST: detail in the EDR Site Report.

Y265
North
1/8-1/4
0.203 mi.
1072 ft.

CON EDISON
RIVERSIDE DR & PAYSON AVE
NEW YORK, NY 10034
Site 4 of 10 in cluster Y

RCRA NonGen / NLR **1014395715**
NJ MANIFEST **NYP004171815**
NY MANIFEST

Relative:
Lower

RCRA NonGen / NLR:
 Date form received by agency: 06/01/2016
 Facility name: CON EDISON
 Facility address: RIVERSIDE DR & PAYSON AVE
 NEW YORK, NY 10034
 EPA ID: NYP004171815
 Mailing address: 4 IRVING PL, RM 828

Actual:
34 ft.

Map ID
Direction
Distance
Elevation

MAP FINDINGS

Site

Database(s)

EDR ID Number
EPA ID Number

CON EDISON (Continued)

1014395715

NEW YORK, NY 10003
Contact: STEVEN MARTIS
Contact address: Not reported
Not reported
Contact country: US
Contact telephone: 917-416-5423
Contact email: Not reported
EPA Region: 02
Classification: Non-Generator
Description: Handler: Non-Generators do not presently generate hazardous waste

Handler Activities Summary:

U.S. importer of hazardous waste: No
Mixed waste (haz. and radioactive): No
Recycler of hazardous waste: No
Transporter of hazardous waste: No
Treater, storer or disposer of HW: No
Underground injection activity: No
On-site burner exemption: No
Furnace exemption: No
Used oil fuel burner: No
Used oil processor: No
User oil refiner: No
Used oil fuel marketer to burner: No
Used oil Specification marketer: No
Used oil transfer facility: No
Used oil transporter: No

Historical Generators:

Date form received by agency: 06/09/2009
Site name: CON EDISON
Classification: Conditionally Exempt Small Quantity Generator

Violation Status: No violations found

NJ MANIFEST:

EPA Id: NYP004171815
Mail Address: 4 IRVING PL, RM 828
Mail City/State/Zip: NEW YORK, NY 10003
Facility Phone: Not reported
Emergency Phone: Not reported
Contact: STEVEN MARTIS
Comments: Not reported
SIC Code: Not reported
County: NY061
Municipal: Not reported
Previous EPA Id: Not reported
Gen Flag: Not reported
Trans Flag: Not reported
TSD Flag: Not reported
Name Change: Not reported
Date Change: Not reported

Manifest:

Manifest Number: 003532329JJK
EPA ID: NYP004171815
Date Shipped: 06/10/2009

Map ID
Direction
Distance
Elevation

MAP FINDINGS

Site

Database(s)

EDR ID Number
EPA ID Number

CON EDISON (Continued)

1014395715

TSDF EPA ID: NJD002200046
Transporter EPA ID: NJ0000027193
Transporter 2 EPA ID: Not reported
Transporter 3 EPA ID: Not reported
Transporter 4 EPA ID: Not reported
Transporter 5 EPA ID: Not reported
Transporter 6 EPA ID: Not reported
Transporter 7 EPA ID: Not reported
Transporter 8 EPA ID: Not reported
Transporter 9 EPA ID: Not reported
Transporter 10 EPA ID: Not reported
Date Trans1 Transported Waste: 06/10/2009
Date Trans2 Transported Waste: Not reported
Date Trans3 Transported Waste: Not reported
Date Trans4 Transported Waste: Not reported
Date Trans5 Transported Waste: Not reported
Date Trans6 Transported Waste: Not reported
Date Trans7 Transported Waste: Not reported
Date Trans8 Transported Waste: Not reported
Date Trans9 Transported Waste: Not reported
Date Trans10 Transported Waste: Not reported
Date TSDF Received Waste: 06/10/2009
TSDF EPA Facility Name: Not reported
QTY Units: Not reported
Transporter SEQ ID: Not reported
Transporter-1 Date: Not reported
Waste SEQ ID: Not reported
Waste Type Code 2: Not reported
Waste Type Code 3: Not reported
Waste Type Code 4: Not reported
Waste Type Code 5: Not reported
Waste Type Code 6: Not reported
Date Accepted: Not reported
Manifest Discrepancy Type: Not reported
Data Entry Number: Not reported
Was Load Rejected: NEW YORK, NY 10003
Reason Load Was Rejected: Not reported

Waste:

Manifest Year: Not reported
Waste Code: D008
Hand Code: H111
Quantity: 1000 P

NY MANIFEST:

Country: USA
EPA ID: NYP004171815
Facility Status: Not reported
Location Address 1: 1795 RIVERSIDE DR
Code: BP
Location Address 2: Not reported
Total Tanks: Not reported
Location City: NEW YORK
Location State: NY

Map ID
Direction
Distance
Elevation

MAP FINDINGS

Site

Database(s)

EDR ID Number
EPA ID Number

CON EDISON (Continued)

1014395715

Location Zip:	Not reported
Location Zip 4:	Not reported
NY MANIFEST:	
EPAID:	NYP004171815
Mailing Name:	CONSOLIDATED EDISON
Mailing Contact:	CONSOLIDATED EDISON
Mailing Address 1:	4 IRVING PLACE RM 828
Mailing Address 2:	Not reported
Mailing City:	NEW YORK
Mailing State:	NY
Mailing Zip:	10003
Mailing Zip 4:	Not reported
Mailing Country:	USA
Mailing Phone:	2124602808
NY MANIFEST:	
Document ID:	Not reported
Manifest Status:	Not reported
seq:	Not reported
Year:	2009
Trans1 State ID:	NJ0000027193
Trans2 State ID:	Not reported
Generator Ship Date:	06/10/2009
Trans1 Recv Date:	06/10/2009
Trans2 Recv Date:	Not reported
TSD Site Recv Date:	06/10/2009
Part A Recv Date:	Not reported
Part B Recv Date:	Not reported
Generator EPA ID:	NYP004171815
Trans1 EPA ID:	Not reported
Trans2 EPA ID:	Not reported
TSDF ID 1:	NJD002200046
TSDF ID 2:	Not reported
Manifest Tracking Number:	003532329JJK
Import Indicator:	N
Export Indicator:	N
Discr Quantity Indicator:	N
Discr Type Indicator:	N
Discr Residue Indicator:	N
Discr Partial Reject Indicator:	N
Discr Full Reject Indicator:	N
Manifest Ref Number:	Not reported
Alt Facility RCRA ID:	Not reported
Alt Facility Sign Date:	Not reported
MGMT Method Type Code:	H111
Waste Code:	Not reported
Waste Code:	Not reported
Waste Code:	Not reported
Waste Code:	Not reported
Waste Code:	Not reported
Waste Code:	Not reported
Quantity:	1000.0
Units:	P - Pounds
Number of Containers:	1.0
Container Type:	TT - Cargo tank, tank trucks
Handling Method:	T Chemical, physical, or biological treatment.

Map ID
Direction
Distance
Elevation

MAP FINDINGS

Site

Database(s)

EDR ID Number
EPA ID Number

CON EDISON (Continued)

1014395715

Specific Gravity: 1.0
Waste Code: D008
Waste Code 1_2: Not reported
Waste Code 1_3: Not reported
Waste Code 1_4: Not reported
Waste Code 1_5: Not reported
Waste Code 1_6: Not reported

[Click this hyperlink](#) while viewing on your computer to access additional NY_MANIFEST: detail in the EDR Site Report.

**Z266
NE
1/8-1/4
0.203 mi.
1073 ft.**

**ACROPOLIS REALTY MGMT, LLC
15 VERMILYEA AVENUE
NEW YORK, NY 10034**

**NY AST U003392403
N/A**

Site 2 of 10 in cluster Z

**Relative:
Lower**

AST:

Region: STATE
DEC Region: 2
Site Status: Active
Facility Id: 2-365637
Program Type: PBS
UTM X: 590548.42110
UTM Y: 4524307.26708
Expiration Date: 01/07/2018
Site Type: Apartment Building/Office Building

**Actual:
19 ft.**

Affiliation Records:

Site Id: 18578
Affiliation Type: Facility Owner
Company Name: ACROPOLIS REALTY MNGT.
Contact Type: MANAGING AGENT
Contact Name: PETER MOUSTAKOS
Address1: P.O. BOX 5532
Address2: Not reported
City: ASTORIA
State: NY
Zip Code: 11105
Country Code: 001
Phone: (718) 728-7931
EMail: Not reported
Fax Number: Not reported
Modified By: KAKYER
Date Last Modified: 2013-01-04

Site Id: 18578
Affiliation Type: Mail Contact
Company Name: ACROPOLIS REALTY MGMT, LLC
Contact Type: Not reported
Contact Name: PETER MOUSTAKOS
Address1: 23-57 33RD STREET
Address2: Not reported
City: ASTORIA
State: NY
Zip Code: 11105
Country Code: 001

Map ID
Direction
Distance
Elevation

MAP FINDINGS

Site

Database(s)

EDR ID Number
EPA ID Number

ACROPOLIS REALTY MGMT, LLC (Continued)

U003392403

Phone: (718) 728-7931
EMail: APARTMENTRENTALS@VERIZON.NET
Fax Number: Not reported
Modified By: KAKYER
Date Last Modified: 2013-01-04

Site Id: 18578
Affiliation Type: Facility Operator
Company Name: ACROPOLIS REALTY MGMT, LLC
Contact Type: Not reported
Contact Name: NICK KARAMATZANIS
Address1: Not reported
Address2: Not reported
City: Not reported
State: NN
Zip Code: Not reported
Country Code: 001
Phone: (718) 728-7931
EMail: Not reported
Fax Number: Not reported
Modified By: KAKYER
Date Last Modified: 2013-01-04

Site Id: 18578
Affiliation Type: Emergency Contact
Company Name: ACROPOLIS REALTY MNGT.
Contact Type: Not reported
Contact Name: PETER MOUSTAKOS
Address1: Not reported
Address2: Not reported
City: Not reported
State: NN
Zip Code: Not reported
Country Code: 999
Phone: (917) 494-6168
EMail: Not reported
Fax Number: Not reported
Modified By: KAKYER
Date Last Modified: 2013-01-04

Tank Info:

Tank Number: 001
Tank Id: 24515
Material Code: 0001
Common Name of Substance: #2 Fuel Oil (On-Site Consumption)

Equipment Records:

I04 - Overfill - Product Level Gauge (A/G)
G03 - Tank Secondary Containment - Vault (w/o access)
H00 - Tank Leak Detection - None
L09 - Piping Leak Detection - Exempt Suction Piping
B00 - Tank External Protection - None
C00 - Pipe Location - No Piping
F00 - Pipe External Protection - None
A00 - Tank Internal Protection - None

Map ID
Direction
Distance
Elevation

MAP FINDINGS

Site

Database(s)

EDR ID Number
EPA ID Number

ACROPOLIS REALTY MGMT, LLC (Continued)

U003392403

D01 - Pipe Type - Steel/Carbon Steel/Iron
J02 - Dispenser - Suction Dispenser
3
Tank Location:
Tank Type: Steel/Carbon Steel/Iron
Tank Status: In Service
Pipe Model: Not reported
Install Date: 01/01/1950
Capacity Gallons: 2000
Tightness Test Method: NN
Date Test: Not reported
Next Test Date: Not reported
Date Tank Closed: Not reported
Register: True
Modified By: kakyer
Last Modified: 04/14/2017
Material Name: Not reported

AA267
ESE
1/8-1/4
0.204 mi.
1075 ft.

ALCOR PET./254-02 HILSIDE
254-02 HILLSIDE AVE
NEW YORK CITY, NY
Site 4 of 16 in cluster AA

NY LTANKS S100143314
N/A

Relative:
Lower

LTANKS:

Actual:
18 ft.

Facility ID: 8604684
Site ID: 106370
Closed Date: 1987-08-21
Spill Number: 8604684
Spill Date: 1986-10-22
Spill Cause: Tank Test Failure
Spill Source: Gasoline Station or other PBS Facility
Spill Class: Not reported
Cleanup Ceased: 1987-08-21
SWIS: 4101
Investigator: UNASSIGNED
Referred To: Not reported
Reported to Dept: 1986-10-22
CID: Not reported
Water Affected: GROUNDWATER
Spill Notifier: Responsible Party
Last Inspection: Not reported
Recommended Penalty: False
Meets Standard: True
UST Involvement: True
Remediation Phase: 0
Date Entered In Computer: 1986-12-08
Spill Record Last Update: 1987-08-21
Spiller Name: Not reported
Spiller Company: ALCOR PETROLEUM
Spiller Address: SAME
Spiller County: 001
Spiller Contact: Not reported
Spiller Phone: Not reported
Spiller Extention: Not reported
DEC Region: 2
DER Facility ID: 93711
DEC Memo: "Prior to Sept, 2004 data translation this spill Lead_DEC Field was "
Remarks: "2-550 GAL TANKS FAILED TANK TEST"

Map ID
Direction
Distance
Elevation

MAP FINDINGS

Site

Database(s)

EDR ID Number
EPA ID Number

ALCOR PET./254-02 HILSIDE (Continued)

S100143314

All TTF:

Facility ID: 8604684
Spill Number: 8604684
Spill Tank Test: 1530313
Site ID: 106370
Tank Number: Not reported
Tank Size: 0
Material: 0009
EPA UST: Not reported
UST: Not reported
Cause: Not reported
Source: Not reported
Test Method: 00
Test Method 2: Unknown
Leak Rate: .00
Gross Fail: Not reported
Modified By: Spills
Last Modified Date: Not reported

All Materials:

Site ID: 106370
Operable Unit ID: 901726
Operable Unit: 01
Material ID: 571052
Material Code: 0009
Material Name: gasoline
Case No.: Not reported
Material FA: Petroleum
Quantity: -1.00
Units: Not reported
Recovered: -1.00
Oxygenate: Not reported

AA268
ESE
1/8-1/4
0.204 mi.
1075 ft.

CLOSED-LACKOF RECENT INFO
268004 HILLSIDE AVE
NEW YORK CITY, NY
Site 5 of 16 in cluster AA

NY LTANKS **S100144896**
N/A

Relative:
Lower

LTANKS:

Facility ID: 8707621
Site ID: 320993
Closed Date: 2003-03-04
Spill Number: 8707621
Spill Date: 1987-12-04
Spill Cause: Tank Test Failure
Spill Source: Commercial/Industrial
Spill Class: C4
Cleanup Ceased: Not reported
SWIS: 4101
Investigator: ADMIN. CLOSED
Referred To: Not reported
Reported to Dept: 1987-12-05
CID: Not reported
Water Affected: Not reported
Spill Notifier: Tank Tester

Actual:
18 ft.

Map ID
Direction
Distance
Elevation

MAP FINDINGS

Site

Database(s)

EDR ID Number
EPA ID Number

CLOSED-LACKOF RECENT INFO (Continued)

S100144896

Last Inspection: Not reported
Recommended Penalty: False
Meets Standard: False
UST Involvement: False
Remediation Phase: 0
Date Entered In Computer: 1987-12-07
Spill Record Last Update: 2003-03-04
Spiller Name: Not reported
Spiller Company: QUEENS VOLVO
Spiller Address: 268-04 HILLSIDE AVE
Spiller County: 001
Spiller Contact: Not reported
Spiller Phone: Not reported
Spiller Extension: Not reported
DEC Region: 2
DER Facility ID: 258601
DEC Memo: "Prior to Sept, 2004 data translation this spill Lead_DEC Field was ADMIN.CLOSED // : No Action As Yet. 03/04/2003-Closed Due To The Nature / Extent Of The Spill Report"
Remarks: "5K TANK WITH GROSS LEAK. CONTACT: TERRY RUSKY (718) 347-3320.CLOSED DUE TO LACK OF ANY RECENT INFO- DOES NOT MEET ANY CLEAN UP REQUIREMENTS."

All TTF:

Facility ID: 8707621
Spill Number: 8707621
Spill Tank Test: 1532542
Site ID: 320993
Tank Number: Not reported
Tank Size: 0
Material: 0001
EPA UST: Not reported
UST: Not reported
Cause: Not reported
Source: Not reported
Test Method: 00
Test Method 2: Unknown
Leak Rate: .00
Gross Fail: Not reported
Modified By: Spills
Last Modified Date: Not reported

All Materials:

Site ID: 320993
Operable Unit ID: 913291
Operable Unit: 01
Material ID: 466559
Material Code: 0001A
Material Name: #2 fuel oil
Case No.: Not reported
Material FA: Petroleum
Quantity: -1.00
Units: L
Recovered: .00
Oxygenate: Not reported

MAP FINDINGS

Map ID
 Direction
 Distance
 Elevation

Site

Database(s)

EDR ID Number
 EPA ID Number

AA269 **CLOSED-LACKOF RECENT INFO**
ESE **218-02 HILLSIDE AVE**
1/8-1/4 **NEW YORK CITY, NY**
0.204 mi.
1075 ft. **Site 6 of 16 in cluster AA**

NY LTANKS **S100145030**
 N/A

Relative:
Lower

LTANKS:

Actual:
18 ft.

Facility ID:	8702439
Site ID:	115404
Closed Date:	1987-08-21
Spill Number:	8702439
Spill Date:	1987-06-24
Spill Cause:	Tank Overfill
Spill Source:	Gasoline Station or other PBS Facility
Spill Class:	Not reported
Cleanup Ceased:	1987-08-21
SWIS:	4101
Investigator:	UNASSIGNED
Referred To:	Not reported
Reported to Dept:	1987-06-24
CID:	Not reported
Water Affected:	Not reported
Spill Notifier:	Local Agency
Last Inspection:	Not reported
Recommended Penalty:	False
Meets Standard:	True
UST Involvement:	True
Remediation Phase:	0
Date Entered In Computer:	1987-06-30
Spill Record Last Update:	2004-08-23
Spiller Name:	Not reported
Spiller Company:	QNS. VLLGE. AUTO SERVICE
Spiller Address:	218-02 HILLSIDE AVENUE
Spiller County:	001
Spiller Contact:	Not reported
Spiller Phone:	Not reported
Spiller Extention:	Not reported
DEC Region:	2
DER Facility ID:	100565
DEC Memo:	"Prior to Sept, 2004 data translation this spill Lead_DEC Field was 6/25/87 People who lease the tanks had an overfill. Not owned by Texaco. Spill was overfill in fenced area. Owner not available. Manager on vacation. Supposedly being cleaned by contractor. Pumps are leased by Robert Deal. Owner Alexandria Berstein of Isreal Enterprises. Rob Deal Leases from Texaco and Texaco supplies gas."

Remarks: "GRASS DAMAGED, COMPLAINT BY NEIGHBOR - OVERFILLED TANKS."

All Materials:

Site ID:	115404
Operable Unit ID:	906689
Operable Unit:	01
Material ID:	468728
Material Code:	0008
Material Name:	diesel
Case No.:	Not reported
Material FA:	Petroleum
Quantity:	-1.00
Units:	L
Recovered:	.00
Oxygenate:	Not reported

Map ID
Direction
Distance
Elevation

MAP FINDINGS

Site

Database(s)

EDR ID Number
EPA ID Number

CLOSED-LACKOF RECENT INFO (Continued)

S100145030

Facility ID: 8710293
Site ID: 115405
Closed Date: 2003-03-04
Spill Number: 8710293
Spill Date: 1988-03-08
Spill Cause: Tank Test Failure
Spill Source: Commercial/Industrial
Spill Class: a3
Cleanup Ceased: 1988-03-10
SWIS: 4101
Investigator: ADMIN. CLOSED
Referred To: Not reported
Reported to Dept: 1988-03-08
CID: Not reported
Water Affected: Not reported
Spill Notifier: Tank Tester
Last Inspection: Not reported
Recommended Penalty: False
Meets Standard: True
UST Involvement: True
Remediation Phase: 0
Date Entered In Computer: 1988-03-31
Spill Record Last Update: 2003-03-04
Spiller Name: Not reported
Spiller Company: QUEENS VILLAGE DIESEL
Spiller Address: 218-02 HILLSIDE AVE
Spiller County: 001
Spiller Contact: Not reported
Spiller Phone: Not reported
Spiller Extention: Not reported
DEC Region: 2
DER Facility ID: 100565
DEC Memo: ""
Remarks: "REGULAR GASOLINE (6) TANKS-33K- FAILED SYSTEM TEST WITH A LEAK RATE OF-.1163GPH, PREMIUM GASOLINE (4) TANKS-2K- FAILED AT -.1016GPH, WILL EXCAVATE, ISOLATE AND RETEST. CLOSED DUE TO LACK OF ANY RECENT INFO - DOES NOT MEET ANY CLEANUP REQUIREMENTS. "

All TTF:

Facility ID: 8710293
Spill Number: 8710293
Spill Tank Test: 1533405
Site ID: 115405
Tank Number: Not reported
Tank Size: 0
Material: 0009
EPA UST: Not reported
UST: Not reported
Cause: Not reported
Source: Not reported
Test Method: 00
Test Method 2: Unknown
Leak Rate: .00
Gross Fail: Not reported
Modified By: Spills
Last Modified Date: Not reported

Map ID
Direction
Distance
Elevation

MAP FINDINGS

Site

Database(s)

EDR ID Number
EPA ID Number

CLOSED-LACKOF RECENT INFO (Continued)

S100145030

All Materials:
Site ID: 115405
Operable Unit ID: 916003
Operable Unit: 01
Material ID: 462066
Material Code: 0009
Material Name: gasoline
Case No.: Not reported
Material FA: Petroleum
Quantity: -1.00
Units: L
Recovered: .00
Oxygenate: Not reported

V270 4761 BROADWAY ASSOCIATES LLC
NNE 4761 BROADWAY
1/8-1/4 NEW YORK, NY 10034
0.205 mi.
1080 ft. Site 18 of 18 in cluster V

NY AST A100182891
N/A

Relative:
Lower

AST:
Region: STATE
DEC Region: 2
Site Status: Active
Facility Id: 2-042994
Program Type: PBS
UTM X: 590441.19736
UTM Y: 4524404.09756
Expiration Date: 12/30/2021
Site Type: Apartment Building/Office Building

Actual:
28 ft.

Affiliation Records:
Site Id: 370
Affiliation Type: Facility Owner
Company Name: 4761 BROADWAY ASSOCIATES LLC
Contact Type: GENERAL MANAGER
Contact Name: MARTIN BLUM
Address1: 145 HUGUENOT STREET SUITE 503
Address2: Not reported
City: NEW ROCHELLE
State: NY
Zip Code: 10801
Country Code: 001
Phone: (914) 637-6200
EMail: Not reported
Fax Number: Not reported
Modified By: DMPOKRZY
Date Last Modified: 2017-03-24

Site Id: 370
Affiliation Type: Mail Contact
Company Name: S.W. MANAGEMENT LLC
Contact Type: Not reported
Contact Name: 4761 BROADWAY ASSOCIATES LLC
Address1: 145 HUGUENOT STREET
Address2: Not reported
City: NEW ROCHELLE

Map ID
Direction
Distance
Elevation

MAP FINDINGS

Site

Database(s)

EDR ID Number
EPA ID Number

4761 BROADWAY ASSOCIATES LLC (Continued)

A100182891

State: NY
Zip Code: 10801
Country Code: 001
Phone: (914) 637-6200
EMail: Not reported
Fax Number: Not reported
Modified By: BVCAMPBE
Date Last Modified: 2011-09-08

Site Id: 370
Affiliation Type: Facility Operator
Company Name: 4761 BROADWAY ASSOCIATES LLC
Contact Type: Not reported
Contact Name: FELIX ROSA
Address1: Not reported
Address2: Not reported
City: Not reported
State: NN
Zip Code: Not reported
Country Code: 001
Phone: (212) 942-2819
EMail: Not reported
Fax Number: Not reported
Modified By: BVCAMPBE
Date Last Modified: 2011-09-08

Site Id: 370
Affiliation Type: Emergency Contact
Company Name: 4761 BROADWAY ASSOCIATES
Contact Type: Not reported
Contact Name: BAUER BOILER
Address1: Not reported
Address2: Not reported
City: Not reported
State: NN
Zip Code: Not reported
Country Code: 999
Phone: (718) 299-1650
EMail: Not reported
Fax Number: Not reported
Modified By: DXLIVING
Date Last Modified: 2006-11-01

Tank Info:

Tank Number: 001
Tank Id: 1099
Material Code: 0003
Common Name of Substance: #6 Fuel Oil (On-Site Consumption)

Equipment Records:

C03 - Pipe Location - Aboveground/Underground Combination
G00 - Tank Secondary Containment - None
J02 - Dispenser - Suction Dispenser
B00 - Tank External Protection - None
F00 - Pipe External Protection - None

Map ID
Direction
Distance
Elevation

MAP FINDINGS

Site

Database(s)

EDR ID Number
EPA ID Number

4761 BROADWAY ASSOCIATES LLC (Continued)

A100182891

H00 - Tank Leak Detection - None
L09 - Piping Leak Detection - Exempt Suction Piping
I04 - Overfill - Product Level Gauge (A/G)
A00 - Tank Internal Protection - None
D01 - Pipe Type - Steel/Carbon Steel/Iron
Tank Location: 1
Tank Type: Steel/Carbon Steel/Iron
Tank Status: Closed - In Place
Pipe Model: Not reported
Install Date: Not reported
Capacity Gallons: 10000
Tightness Test Method: NN
Date Test: Not reported
Next Test Date: Not reported
Date Tank Closed: 01/24/2005
Register: True
Modified By: msbaptis
Last Modified: 04/14/2017
Material Name: Not reported

Tank Number: 002
Tank Id: 214189
Material Code: 0003
Common Name of Substance: #6 Fuel Oil (On-Site Consumption)

Equipment Records:

E00 - Piping Secondary Containment - None
H00 - Tank Leak Detection - None
I02 - Overfill - High Level Alarm
J02 - Dispenser - Suction Dispenser
B00 - Tank External Protection - None
F00 - Pipe External Protection - None
A00 - Tank Internal Protection - None
D01 - Pipe Type - Steel/Carbon Steel/Iron
I03 - Overfill - Automatic Shut-Off
K00 - Spill Prevention - None
L00 - Piping Leak Detection - None
G02 - Tank Secondary Containment - Vault (w/access)
C01 - Pipe Location - Aboveground
Tank Location: 3
Tank Type: Steel/Carbon Steel/Iron
Tank Status: In Service
Pipe Model: Not reported
Install Date: 01/20/2005
Capacity Gallons: 6000
Tightness Test Method: NN
Date Test: Not reported
Next Test Date: Not reported
Date Tank Closed: Not reported
Register: True
Modified By: DMPOKRZY
Last Modified: 04/14/2017
Material Name: Not reported

MAP FINDINGS

Map ID
 Direction
 Distance
 Elevation

Site

Database(s)

EDR ID Number
 EPA ID Number

W271 **BLUE MANAGMENT**
South **31-37 NAGLE AVE**
1/8-1/4 **MANHATTAN, NY**
0.205 mi.
1080 ft. **Site 10 of 13 in cluster W**

NY LTANKS **S105998678**
 N/A

Relative:
Lower

LTANKS:

Actual:
36 ft.

Facility ID: 0300494
 Site ID: 99773
 Closed Date: 2004-01-07
 Spill Number: 0300494
 Spill Date: 2003-04-14
 Spill Cause: Tank Test Failure
 Spill Source: Commercial/Industrial
 Spill Class: B3
 Cleanup Ceased: Not reported
 SWIS: 3101
 Investigator: TJDEMEO
 Referred To: Not reported
 Reported to Dept: 2003-04-14
 CID: 281
 Water Affected: Not reported
 Spill Notifier: Tank Tester
 Last Inspection: Not reported
 Recommended Penalty: False
 Meets Standard: False
 UST Involvement: False
 Remediation Phase: 0
 Date Entered In Computer: 2003-04-14
 Spill Record Last Update: 2004-01-07
 Spiller Name: MARY HACK
 Spiller Company: BLUE MANAGMENT
 Spiller Address: UNKNOWN
 Spiller County: 001
 Spiller Contact: MARY HACK
 Spiller Phone: (212) 645-7333
 Spiller Extention: Not reported
 DEC Region: 2
 DER Facility ID: 88633
 DEC Memo: "Prior to Sept, 2004 data translation this spill Lead_DEC Field was DEMEO DEC Sigona sent tank test failure notice on April 14, 2003. 4/24/03 TJD Tank failed 2nd test today. New spill 0300863 generated, new spill has been closed and cross-referenced. Mary Hack was contacted (212)645 7333. Mary states tank will be uncovered and inspected next week. She will call duty desk with the schedule for that work. 5/1/03 retest scheduled for next week. 8/28/03 TJD Spoke with John Leddy. Work plan has been approved. Pro Test to notify DEC a minimum of 48 hours prior to commencement of field investigation. 1/7/03 TJD Closure report submitted. Sampling revealed low level SVOC contamination in all samples. PBS registration indicates the product stored in tank is #6 oil, however, Protest submittals state product stored in tank is #2 oil. This was confirmed in discussion with John Leddy (Protest) on this date. Site does not meet standards. As the exceedances to TAGM are all SVOC constituents and concentrations appear to be consistent in all sample locations the exceedances are indicative of urban fill. As such, spill is closed."

Remarks:

"Tank to be drained and cleaned and then retested."

All TTF:

Facility ID: 0300494

Map ID
Direction
Distance
Elevation

MAP FINDINGS

Site

Database(s)

EDR ID Number
EPA ID Number

BLUE MANAGMENT (Continued)

S105998678

Spill Number: 0300494
Spill Tank Test: 1528258
Site ID: 99773
Tank Number: 1
Tank Size: 12000
Material: 0001
EPA UST: Not reported
UST: Not reported
Cause: Not reported
Source: Not reported
Test Method: 03
Test Method 2: Horner EZ Check I or II
Leak Rate: .00
Gross Fail: F
Modified By: Spills
Last Modified Date: Not reported

All Materials:
Site ID: 99773
Operable Unit ID: 868776
Operable Unit: 01
Material ID: 508569
Material Code: 0001A
Material Name: #2 fuel oil
Case No.: Not reported
Material FA: Petroleum
Quantity: .00
Units: G
Recovered: .00
Oxygenate: Not reported

AA272
ESE
1/8-1/4
0.205 mi.
1080 ft.

**CON EDISON SERVICE BOX: 39457
157 NAGLE AVE
NEW YORK, NY 10040
Site 7 of 16 in cluster AA**

**RCRA NonGen / NLR 1016967167
NY MANIFEST NYP004407904**

**Relative:
Lower**

RCRA NonGen / NLR:

Date form received by agency: 01/18/2014
Facility name: CON EDISON SERVICE BOX: 39457
Facility address: 157 NAGLE AVE
NEW YORK, NY 10040
EPA ID: NYP004407904
Mailing address: IRVING PL, 15TH FL NE
NEW YORK, NY 10003
Contact: THOMAS TEELING
Contact address: Not reported
Not reported
Contact country: Not reported
Contact telephone: 212-460-3770
Contact email: Not reported
EPA Region: 02
Classification: Non-Generator
Description: Handler: Non-Generators do not presently generate hazardous waste

**Actual:
19 ft.**

Map ID
Direction
Distance
Elevation

MAP FINDINGS

Site

Database(s)

EDR ID Number
EPA ID Number

CON EDISON SERVICE BOX: 39457 (Continued)

1016967167

Handler Activities Summary:

U.S. importer of hazardous waste: No
Mixed waste (haz. and radioactive): No
Recycler of hazardous waste: No
Transporter of hazardous waste: No
Treater, storer or disposer of HW: No
Underground injection activity: No
On-site burner exemption: No
Furnace exemption: No
Used oil fuel burner: No
Used oil processor: No
User oil refiner: No
Used oil fuel marketer to burner: No
Used oil Specification marketer: No
Used oil transfer facility: No
Used oil transporter: No

Historical Generators:

Date form received by agency: 12/18/2013
Site name: CON EDISON SERVICE BOX: 39457
Classification: Conditionally Exempt Small Quantity Generator

Violation Status: No violations found

NY MANIFEST:

Country: USA
EPA ID: NYP004407904
Facility Status: Not reported
Location Address 1: 157 NAGLE AVE
Code: BP
Location Address 2: SB39457
Total Tanks: Not reported
Location City: NEW YORK
Location State: NY
Location Zip: 10040
Location Zip 4: Not reported

NY MANIFEST:

EPAID: NYP004407904
Mailing Name: CON EDISON
Mailing Contact: CON EDISON
Mailing Address 1: 4 IRVING PLACE
Mailing Address 2: 1
Mailing City: NEW YORK
Mailing State: NY
Mailing Zip: 10003
Mailing Zip 4: Not reported
Mailing Country: USA
Mailing Phone: Not reported

NY MANIFEST:

Document ID: Not reported
Manifest Status: Not reported
seq: Not reported
Year: 2013
Trans1 State ID: NJD003812047
Trans2 State ID: Not reported

Map ID
 Direction
 Distance
 Elevation

MAP FINDINGS

Site

Database(s)

EDR ID Number
 EPA ID Number

CON EDISON SERVICE BOX: 39457 (Continued)

1016967167

Generator Ship Date: 12/18/2013
 Trans1 Recv Date: 12/18/2013
 Trans2 Recv Date: Not reported
 TSD Site Recv Date: 12/19/2013
 Part A Recv Date: Not reported
 Part B Recv Date: Not reported
 Generator EPA ID: NYP004407904
 Trans1 EPA ID: Not reported
 Trans2 EPA ID: Not reported
 TSDF ID 1: NJD991291105
 TSDF ID 2: Not reported
 Manifest Tracking Number: 002299313GBF
 Import Indicator: N
 Export Indicator: N
 Discr Quantity Indicator: N
 Discr Type Indicator: N
 Discr Residue Indicator: N
 Discr Partial Reject Indicator: N
 Discr Full Reject Indicator: N
 Manifest Ref Number: Not reported
 Alt Facility RCRA ID: Not reported
 Alt Facility Sign Date: Not reported
 MGMT Method Type Code: H110
 Waste Code: Not reported
 Waste Code: Not reported
 Waste Code: Not reported
 Waste Code: Not reported
 Waste Code: Not reported
 Waste Code: Not reported
 Quantity: 200
 Units: P - Pounds
 Number of Containers: 1
 Container Type: TT - Cargo tank, tank trucks
 Handling Method: T Chemical, physical, or biological treatment.
 Specific Gravity: 1
 Waste Code: D008
 Waste Code 1_2: Not reported
 Waste Code 1_3: Not reported
 Waste Code 1_4: Not reported
 Waste Code 1_5: Not reported
 Waste Code 1_6: Not reported

[Click this hyperlink](#) while viewing on your computer to access additional NY_MANIFEST: detail in the EDR Site Report.

W273
South
1/8-1/4
0.205 mi.
1081 ft.

GRAND BOGARDUS LLC
34 BOGARDUS PLACE
NEW YORK, NY 10040
Site 11 of 13 in cluster W

NY AST A100359415
N/A

Relative:
Higher

AST:
 Region: STATE
 DEC Region: 2
 Site Status: Active
 Facility Id: 2-607419
 Program Type: PBS

Actual:
42 ft.

Map ID
Direction
Distance
Elevation

MAP FINDINGS

Site

Database(s)

EDR ID Number
EPA ID Number

GRAND BOGARDUS LLC (Continued)

A100359415

UTM X: 590286.65383
UTM Y: 4523693.42827
Expiration Date: 02/12/2022
Site Type: Apartment Building/Office Building

Affiliation Records:

Site Id: 29272
Affiliation Type: Facility Operator
Company Name: GRAND BOGARDUS LLC
Contact Type: Not reported
Contact Name: JOSE POLO
Address1: Not reported
Address2: Not reported
City: Not reported
State: NN
Zip Code: Not reported
Country Code: 001
Phone: (646) 236-8572
EMail: Not reported
Fax Number: Not reported
Modified By: NRLOMBAR
Date Last Modified: 2015-03-25

Site Id: 29272
Affiliation Type: Facility Owner
Company Name: GRAND BOGARDUS LLC
Contact Type: OWNER MEMBER
Contact Name: FLORENCE EDELMAN
Address1: 2207 CONEY ISLAND AVE
Address2: Not reported
City: BROOKLYN
State: NY
Zip Code: 11223
Country Code: 001
Phone: (718) 627-7177
EMail: Not reported
Fax Number: Not reported
Modified By: DMPOKRZY
Date Last Modified: 2017-02-13

Site Id: 29272
Affiliation Type: Emergency Contact
Company Name: GRAND BOGARDUS LLC
Contact Type: Not reported
Contact Name: TANYA GOLDMAN
Address1: Not reported
Address2: Not reported
City: Not reported
State: NN
Zip Code: Not reported
Country Code: 999
Phone: (917) 780-6662
EMail: Not reported
Fax Number: Not reported
Modified By: DMPOKRZY
Date Last Modified: 2017-02-13

Site Id: 29272

Map ID
Direction
Distance
Elevation

MAP FINDINGS

Site

Database(s)

EDR ID Number
EPA ID Number

GRAND BOGARDUS LLC (Continued)

A100359415

Affiliation Type: Mail Contact
Company Name: EDEL FAMILY MANAGMENT
Contact Type: Not reported
Contact Name: TANYA GOLDMAN
Address1: 2207 CONEY ISLAND AVE
Address2: Not reported
City: BROOKLYN
State: NY
Zip Code: 11223
Country Code: 001
Phone: (718) 627-7177
EMail: TANYA@EFMNY.COM
Fax Number: Not reported
Modified By: JAAVERSA
Date Last Modified: 2017-03-01

Tank Info:

Tank Number: 001
Tank Id: 62922
Material Code: 0001
Common Name of Substance: #2 Fuel Oil (On-Site Consumption)

Equipment Records:

K00 - Spill Prevention - None
D01 - Pipe Type - Steel/Carbon Steel/Iron
A00 - Tank Internal Protection - None
I05 - Overfill - Vent Whistle
F00 - Pipe External Protection - None
B00 - Tank External Protection - None
E00 - Piping Secondary Containment - None
G03 - Tank Secondary Containment - Vault (w/o access)
H00 - Tank Leak Detection - None
C01 - Pipe Location - Aboveground
J03 - Dispenser - Gravity
L00 - Piping Leak Detection - None

Tank Location: 1
Tank Type: Steel/Carbon Steel/Iron
Tank Status: In Service
Pipe Model: Not reported
Install Date: 11/21/1963
Capacity Gallons: 5000
Tightness Test Method: 21
Date Test: 04/16/2015
Next Test Date: Not reported
Date Tank Closed: Not reported
Register: True
Modified By: JAAVERSA
Last Modified: 04/14/2017
Material Name: Not reported

Map ID
Direction
Distance
Elevation

MAP FINDINGS

Site

Database(s)

EDR ID Number
EPA ID Number

Y274 **CHURCH OF LATTER DAY SAINTS**
North **1815 RIVERSIDE DRIVE**
1/8-1/4 **NEW YORK, NY 10034**
0.206 mi.
1090 ft. **Site 5 of 10 in cluster Y**

NY UST **U003241916**
 N/A

Relative:
Lower

UST:
Id/Status: 2-603322 / Unregulated/Closed
Program Type: PBS
Region: STATE
DEC Region: 2
Expiration Date: N/A
UTM X: 590200.53915
UTM Y: 4524467.21079
Site Type: Unknown

Actual:
28 ft.

Affiliation Records:
Site Id: 25242
Affiliation Type: Facility Owner
Company Name: CHURCH OF LATTER DAY SAINTS
Contact Type: Not reported
Contact Name: Not reported
Address1: 50 TEMPLE ROAD
Address2: Not reported
City: DOBBS FERRY
State: NY
Zip Code: 10522
Country Code: 001
Phone: (914) 674-0313
EMail: Not reported
Fax Number: Not reported
Modified By: TRANSLAT
Date Last Modified: 2004-03-04

Site Id: 25242
Affiliation Type: Mail Contact
Company Name: UNDER PIRING & FOUNDATION INC.
Contact Type: Not reported
Contact Name: ANDY BURNS
Address1: 46-36 54TH ROAD
Address2: Not reported
City: MASPETH
State: NY
Zip Code: 11378
Country Code: 001
Phone: (718) 786-6567
EMail: Not reported
Fax Number: Not reported
Modified By: TRANSLAT
Date Last Modified: 2004-03-04

Site Id: 25242
Affiliation Type: Facility Operator
Company Name: CHURCH OF LATTER DAY SAINTS
Contact Type: Not reported
Contact Name: RICHARD HEDBERG
Address1: Not reported
Address2: Not reported
City: Not reported
State: NN

Map ID
Direction
Distance
Elevation

MAP FINDINGS

Site

Database(s)

EDR ID Number
EPA ID Number

CHURCH OF LATTER DAY SAINTS (Continued)

U003241916

Zip Code: Not reported
Country Code: 001
Phone: (914) 674-0313
EMail: Not reported
Fax Number: Not reported
Modified By: TRANSLAT
Date Last Modified: 2004-03-04

Site Id: 25242
Affiliation Type: Emergency Contact
Company Name: CHURCH OF LATTER DAY SAINTS
Contact Type: Not reported
Contact Name: RICHARD HEDBERG
Address1: Not reported
Address2: Not reported
City: Not reported
State: NN
Zip Code: Not reported
Country Code: 001
Phone: (914) 674-0313
EMail: Not reported
Fax Number: Not reported
Modified By: TRANSLAT
Date Last Modified: 2004-03-04

Tank Info:

Tank Number: 001
Tank ID: 53796
Tank Status: Closed - Removed
Material Name: Closed - Removed
Capacity Gallons: 3000
Install Date: Not reported
Date Tank Closed: Not reported
Registered: True
Tank Location: Underground
Tank Type: Steel/carbon steel
Material Code: 0001
Common Name of Substance: #2 Fuel Oil (On-Site Consumption)

Tightness Test Method: NN
Date Test: Not reported
Next Test Date: Not reported
Pipe Model: Not reported
Modified By: TRANSLAT
Last Modified: 04/14/2017

Equipment Records:

H00 - Tank Leak Detection - None
I00 - Overfill - None
B00 - Tank External Protection - None
F00 - Pipe External Protection - None
C02 - Pipe Location - Underground/On-ground
G00 - Tank Secondary Containment - None
A00 - Tank Internal Protection - None
D00 - Pipe Type - No Piping

Map ID
Direction
Distance
Elevation

MAP FINDINGS

Site

Database(s)

EDR ID Number
EPA ID Number

CHURCH OF LATTER DAY SAINTS (Continued)

U003241916

Tank Number: 002
Tank ID: 53797
Tank Status: Closed - Removed
Material Name: Closed - Removed
Capacity Gallons: 3000
Install Date: 10/01/1997
Date Tank Closed: 10/01/1997
Registered: True
Tank Location: Underground
Tank Type: Steel/carbon steel
Material Code: 0001
Common Name of Substance: #2 Fuel Oil (On-Site Consumption)

Tightness Test Method: NN
Date Test: Not reported
Next Test Date: Not reported
Pipe Model: Not reported
Modified By: TRANSLAT
Last Modified: 04/14/2017

Equipment Records:

D00 - Pipe Type - No Piping
C02 - Pipe Location - Underground/On-ground
G00 - Tank Secondary Containment - None
H00 - Tank Leak Detection - None
I00 - Overfill - None
B00 - Tank External Protection - None
F00 - Pipe External Protection - None
A00 - Tank Internal Protection - None

U275
SE
1/8-1/4
0.207 mi.
1093 ft.

148-28 HILLSIDE AVENUE
148-28 HILLSIDE AVENUE
NEW YORK CITY, NY
Site 6 of 6 in cluster U

NY VCP **S121133129**
N/A

Relative:
Lower

VCP NYC:
Project ID: 17CVCP044Q
Project Name: 148-28 HILLSIDE AVENUE
Project Address: 148-28 HILLSIDE AVENUE
Borough: QUEENS

Actual:
35 ft.

VCP NYC:
Project ID: 17CVCP044Q
File Name: 2017-03-20.RIR
URL: http://www.nyc.gov/html/oer/downloads/pdf/repository/NYCBCP_Queens/17CVCP044Q/2016-09-26.17TMP0097Q.148-28_Hillside_Avenue.RIR.ACT.pdf

Project ID: 17CVCP044Q
File Name: 2017-03-20.RAWP_draft
URL: http://www.nyc.gov/html/oer/downloads/pdf/repository/NYCBCP_Queens/17CVCP044Q/2017-02-01.17TMP0097Q.RAPRAWP.V2_Text, Figures, Tables, Appendices_ACT.pdf

Project ID: 17CVCP044Q
File Name: 2017-03-20.Translated_Factsheet-1
URL: http://www.nyc.gov/html/oer/downloads/pdf/repository/NYCBCP_Queens/17CVCP044Q/2017-03-09.17TMP0097Q.148-28_Hillside_Avenue.factsheet_1.translation.pdf

Map ID
 Direction
 Distance
 Elevation

MAP FINDINGS

Site

Database(s)

EDR ID Number
 EPA ID Number

148-28 HILLSIDE AVENUE (Continued)

S121133129

Project ID: 17CVCP044Q
 File Name: 2017-03-20.Factsheet-1
 URL: http://www.nyc.gov/html/oeer/downloads/pdf/repository/NYCBCP_Queens/17CVCP044Q/2017-03-20.17CVCP044Q.148-28_Hillside_Avenue.factsheet-1.Anna.pdf

Project ID: 17CVCP044Q
 File Name: 2017-03-20.Translated_CPS
 URL: http://www.nyc.gov/html/oeer/downloads/pdf/repository/NYCBCP_Queens/17CVCP044Q/2017-03-21.17TTP0097Q.148-28_Hillside_Avenue.CPS.translation.pdf

**AA276
 ESE
 1/8-1/4
 0.208 mi.
 1100 ft.**

**CLOSED-LACKOF RECENT INFO
 217-03 HILLSIDE AV
 NEW YORK CITY, NY
 Site 8 of 16 in cluster AA**

**NY LTANKS S100145162
 N/A**

**Relative:
 Lower**

LTANKS:
 Facility ID: 8803192
 Site ID: 235316
 Closed Date: 2003-03-05
 Spill Number: 8803192
 Spill Date: 1988-07-13
 Spill Cause: Tank Test Failure
 Spill Source: Commercial/Industrial
 Spill Class: C4
 Cleanup Ceased: Not reported
 SWIS: 4101
 Investigator: ADMIN. CLOSED
 Referred To: Not reported
 Reported to Dept: 1988-07-13
 CID: Not reported
 Water Affected: Not reported
 Spill Notifier: Tank Tester
 Last Inspection: Not reported
 Recommended Penalty: False
 Meets Standard: False
 UST Involvement: False
 Remediation Phase: 0
 Date Entered In Computer: 1988-07-15
 Spill Record Last Update: 2003-03-05
 Spiller Name: Not reported
 Spiller Company: RODRIGUEZ APTS BLDG
 Spiller Address: MR.RODRIGUEZ,P O BOX 804
 Spiller County: 001
 Spiller Contact: Not reported
 Spiller Phone: Not reported
 Spiller Extention: Not reported
 DEC Region: 2
 DER Facility ID: 193820
 DEC Memo: "Prior to Sept, 2004 data translation this spill Lead_DEC Field was ADMIN.CLOSED 03/05/2003- Closed Due To The Nature / Extent Of The Spill Report"

**Actual:
 18 ft.**

Remarks: "3K TANK, L R = -0.262 GPH, INIT SYSTEMS, PETRO-TITE. UNCOVER, INVEST & RETEST.CLOSED DUE TO LACK OF ANY RECENT INFO- DOES NOT MEET ANY CLEAN UP REQUIREMENTS."

Map ID
Direction
Distance
Elevation

MAP FINDINGS

Site

Database(s)

EDR ID Number
EPA ID Number

CLOSED-LACKOF RECENT INFO (Continued)

S100145162

All TTF:

Facility ID: 8803192
Spill Number: 8803192
Spill Tank Test: 1534278
Site ID: 235316
Tank Number: Not reported
Tank Size: 0
Material: 0001
EPA UST: Not reported
UST: Not reported
Cause: Not reported
Source: Not reported
Test Method: 00
Test Method 2: Unknown
Leak Rate: .00
Gross Fail: Not reported
Modified By: Spills
Last Modified Date: Not reported

All Materials:

Site ID: 235316
Operable Unit ID: 918366
Operable Unit: 01
Material ID: 458752
Material Code: 0001A
Material Name: #2 fuel oil
Case No.: Not reported
Material FA: Petroleum
Quantity: -1.00
Units: G
Recovered: .00
Oxygenate: Not reported

AA277
ESE
1/8-1/4
0.209 mi.
1102 ft.

178-02 HILLSIDE AVENUE
178-02 HILLSIDE AVENUE
NEW YORK CITY, NY
Site 9 of 16 in cluster AA

NY VCP S118943431
N/A

Relative:
Lower

VCP NYC:
Project ID: 15CVCP038Q
Project Name: 178-02 HILLSIDE AVENUE
Project Address: 178-02 HILLSIDE AVENUE
Borough: QUEENS

Actual:
19 ft.

VCP NYC:
Project ID: 15CVCP038Q
File Name: 2015-03-20.RIR
URL: http://www.nyc.gov/html/oer/downloads/pdf/repository/NYCBCP_Queens/15CVCP038Q/2015-03-20.15CVCP038Q.report.RIR.Liberty.pdf

Project ID: 15CVCP038Q
File Name: 2015-10-13.Factsheet-1
URL: http://www.nyc.gov/html/oer/downloads/pdf/repository/NYCBCP_Queens/15CVCP038Q/2015-10-14.15CVCP038Q.doc.178-02_Hillside_Ave_FactSheet-1.pdf

Map ID
 Direction
 Distance
 Elevation

MAP FINDINGS

EDR ID Number
 EPA ID Number

Site

Database(s)

178-02 HILLSIDE AVENUE (Continued)

S118943431

Project ID: 15CVCP038Q
 File Name: 2015-10-13.Translated_Factsheet-1
 URL: http://www.nyc.gov/html/oer/downloads/pdf/repository/NYCBCP_Queens/15CVCP035Q/2014-10-30.15CVCP035Q.doc.Translated_FactSheet-1.pdf

Project ID: 15CVCP038Q
 File Name: 2015-10-13.Translated_CPS
 URL: http://www.nyc.gov/html/oer/downloads/pdf/repository/NYCBCP_Queens/15CVCP038Q/2015-10-14.15CVCP038Q.doc.Translated_CPS.OER.pdf

Project ID: 15CVCP038Q
 File Name: 2015-10-26.RAWP_Final
 URL: http://www.nyc.gov/html/oer/downloads/pdf/repository/NYCBCP_Queens/15CVCP038Q/2015-10-26.15CVCP038Q.report.RAWP.Liberty.OER_Final.pdf

Project ID: 15CVCP038Q
 File Name: 2015-11-05.Factsheet-2
 URL: http://www.nyc.gov/html/oer/downloads/pdf/repository/NYCBCP_Queens/15CVCP038Q/2015-11-05.15CVCP038Q.doc.178-02_Hillside_Ave_FactSheet-2.pdf

Project ID: 15CVCP038Q
 File Name: 2015-11-05.Translated_Factsheet-2
 URL: http://www.nyc.gov/html/oer/downloads/pdf/repository/NYCBCP_Queens/15CVCP038Q/2015-11-05.15CVCP038Q.doc.178-02_Hillside_Ave_FactSheet-2_Translated.pdf

Project ID: 15CVCP038Q
 File Name: 2015-11-05.Stipulation_List
 URL: http://www.nyc.gov/html/oer/downloads/pdf/repository/NYCBCP_Queens/15CVCP038Q/2015-11-05.15CVCP038Q.doc.Stipulation_List.Liberty.pdf

**AB278
 ENE
 1/8-1/4
 0.209 mi.
 1106 ft.**

**BLASHAN REALTY, LLC.
 101 SHERMAN AVENUE
 NEW YORK, NY 10034
 Site 1 of 9 in cluster AB**

**NY UST U003712123
 N/A**

**Relative:
 Lower**

UST:
 Id/Status: 2-604273 / Active
 Program Type: PBS
 Region: STATE
 DEC Region: 2
 Expiration Date: 11/03/2019
 UTM X: 590567.83914
 UTM Y: 4524177.42691
 Site Type: Apartment Building/Office Building

**Actual:
 17 ft.**

Affiliation Records:
 Site Id: 26152
 Affiliation Type: Mail Contact
 Company Name: BLASHAN REALTY, LLC
 Contact Type: Not reported
 Contact Name: MONICA SANTIAGO
 Address1: 101 SHERMAN AVE
 Address2: STORE 4
 City: NEW YORK
 State: NY

Map ID
Direction
Distance
Elevation

MAP FINDINGS

Site

Database(s)

EDR ID Number
EPA ID Number

BLASHAN REALTY, LLC. (Continued)

U003712123

Zip Code: 10034
Country Code: 001
Phone: (212) 304-0062
EMail: BLASHAN MGMT@YAHOO.COM
Fax Number: Not reported
Modified By: DMPOKRZY
Date Last Modified: 2016-12-06

Site Id: 26152
Affiliation Type: Facility Operator
Company Name: BLASHAN REALTY, LLC.
Contact Type: Not reported
Contact Name: WILTON GARCIA
Address1: Not reported
Address2: Not reported
City: Not reported
State: NN
Zip Code: Not reported
Country Code: 001
Phone: (212) 304-1093
EMail: Not reported
Fax Number: Not reported
Modified By: DMPOKRZY
Date Last Modified: 2016-12-06

Site Id: 26152
Affiliation Type: Emergency Contact
Company Name: BLASHAN REALTY, LLC
Contact Type: Not reported
Contact Name: MONICA SANTIAGO
Address1: Not reported
Address2: Not reported
City: Not reported
State: NN
Zip Code: Not reported
Country Code: 999
Phone: (646) 620-1589
EMail: Not reported
Fax Number: Not reported
Modified By: DMPOKRZY
Date Last Modified: 2016-12-06

Site Id: 26152
Affiliation Type: Facility Owner
Company Name: BLASHAN REALTY, LLC
Contact Type: MANAGER
Contact Name: MONICA SANTIAGO
Address1: 101 SHERMAN AVE STORE 4
Address2: Not reported
City: NEW YORK
State: NY
Zip Code: 10034
Country Code: 001
Phone: (212) 304-0062
EMail: Not reported
Fax Number: Not reported
Modified By: DMPOKRZY

Map ID
Direction
Distance
Elevation

MAP FINDINGS

Site

Database(s)

EDR ID Number
EPA ID Number

BLASHAN REALTY, LLC. (Continued)

U003712123

Date Last Modified: 2016-12-06

Tank Info:

Tank Number: 001
Tank ID: 57249
Tank Status: Closed - In Place
Material Name: Closed - In Place
Capacity Gallons: 5000
Install Date: 01/01/1986
Date Tank Closed: 06/13/2013
Registered: True
Tank Location: Underground
Tank Type: Steel/carbon steel
Material Code: 0003
Common Name of Substance: #6 Fuel Oil (On-Site Consumption)

Tightness Test Method: -
Date Test: Not reported
Next Test Date: Not reported
Pipe Model: Not reported
Modified By: JAAVERSA
Last Modified: 04/14/2017

Equipment Records:

G00 - Tank Secondary Containment - None
J02 - Dispenser - Suction Dispenser
H00 - Tank Leak Detection - None
L09 - Piping Leak Detection - Exempt Suction Piping
B00 - Tank External Protection - None
C00 - Pipe Location - No Piping
F00 - Pipe External Protection - None
A00 - Tank Internal Protection - None
D01 - Pipe Type - Steel/Carbon Steel/Iron
I04 - Overfill - Product Level Gauge (A/G)

AB279
ENE
1/8-1/4
0.209 mi.
1106 ft.

BLASHAM-REALTY CO
101 SHERMAN AVE
NEW YORK, NY 10034

NY AST U004046165
N/A

Site 2 of 9 in cluster AB

Relative:
Lower

AST:
Region: STATE
DEC Region: 2
Site Status: Inactive
Facility Id: 2-362387
Program Type: PBS
UTM X: 590567.83914
UTM Y: 4524177.42691
Expiration Date: N/A
Site Type: Apartment Building/Office Building

Actual:
17 ft.

Affiliation Records:
Site Id: 18328
Affiliation Type: Facility Owner
Company Name: BLASHAM-REALTY CO
Contact Type: Not reported

Map ID
Direction
Distance
Elevation

MAP FINDINGS

Site

Database(s)

EDR ID Number
EPA ID Number

BLASHAM-REALTY CO (Continued)

U004046165

Contact Name: Not reported
Address1: 101 SHERMAN AVE
Address2: Not reported
City: NEW YORK
State: NY
Zip Code: 10034
Country Code: 001
Phone: (212) 569-8872
EMail: Not reported
Fax Number: Not reported
Modified By: TRANSLAT
Date Last Modified: 2004-03-04

Site Id: 18328
Affiliation Type: Mail Contact
Company Name: BLASHAM-REALTY CO
Contact Type: Not reported
Contact Name: Not reported
Address1: 101 SHERMAN AVE
Address2: Not reported
City: NEW YORK
State: NY
Zip Code: 10034
Country Code: 001
Phone: (212) 569-8872
EMail: Not reported
Fax Number: Not reported
Modified By: TRANSLAT
Date Last Modified: 2004-03-04

Site Id: 18328
Affiliation Type: Facility Operator
Company Name: BLASHAM-REALTY CO
Contact Type: Not reported
Contact Name: LIZANDRO MEJIA
Address1: Not reported
Address2: Not reported
City: Not reported
State: NN
Zip Code: Not reported
Country Code: 001
Phone: (212) 567-7287
EMail: Not reported
Fax Number: Not reported
Modified By: TRANSLAT
Date Last Modified: 2004-03-04

Site Id: 18328
Affiliation Type: Emergency Contact
Company Name: BLASHAM-REALTY CO
Contact Type: Not reported
Contact Name: INTERBORO HOLDING CORP
Address1: Not reported
Address2: Not reported
City: Not reported
State: NN
Zip Code: Not reported

Map ID
Direction
Distance
Elevation

MAP FINDINGS

Site

Database(s)

EDR ID Number
EPA ID Number

BLASHAM-REALTY CO (Continued)

U004046165

Country Code: 001
Phone: (212) 933-0600
EMail: Not reported
Fax Number: Not reported
Modified By: TRANSLAT
Date Last Modified: 2004-03-04

Tank Info:

Tank Number: 001
Tank Id: 22186
Material Code: 0003
Common Name of Substance: #6 Fuel Oil (On-Site Consumption)

Equipment Records:

G00 - Tank Secondary Containment - None
J02 - Dispenser - Suction Dispenser
H00 - Tank Leak Detection - None
I04 - Overfill - Product Level Gauge (A/G)
B00 - Tank External Protection - None
C00 - Pipe Location - No Piping
F00 - Pipe External Protection - None
A00 - Tank Internal Protection - None
D01 - Pipe Type - Steel/Carbon Steel/Iron

Tank Location: 1
Tank Type: Steel/Carbon Steel/Iron
Tank Status: Tank Converted to Non-Regulated Use
Pipe Model: Not reported
Install Date: Not reported
Capacity Gallons: 5000
Tightness Test Method: NN
Date Test: Not reported
Next Test Date: Not reported
Date Tank Closed: 04/19/2000
Register: True
Modified By: TRANSLAT
Last Modified: 04/14/2017
Material Name: Not reported

Tank Number: 002
Tank Id: 265026

Equipment Records:

C01 - Pipe Location - Aboveground
J02 - Dispenser - Suction Dispenser
K01 - Spill Prevention - Catch Basin
L09 - Piping Leak Detection - Exempt Suction Piping
H00 - Tank Leak Detection - None
F00 - Pipe External Protection - None
D01 - Pipe Type - Steel/Carbon Steel/Iron
A00 - Tank Internal Protection - None
B01 - Tank External Protection - Painted/Asphalt Coating
I05 - Overfill - Vent Whistle
G02 - Tank Secondary Containment - Vault (w/access)
I04 - Overfill - Product Level Gauge (A/G)

Tank Location: 3

Map ID
Direction
Distance
Elevation

MAP FINDINGS

Site

Database(s)

EDR ID Number
EPA ID Number

BLASHAM-REALTY CO (Continued)

U004046165

Tank Type: Steel/Carbon Steel/Iron
Tank Status: In Service
Pipe Model: Not reported
Install Date: 05/06/2013
Capacity Gallons: 5000
Tightness Test Method: -
Date Test: Not reported
Next Test Date: Not reported
Date Tank Closed: Not reported
Register: True
Modified By: JAAVERSA
Last Modified: 04/14/2017
Material Name: Not reported

Affiliation Records:

Site Id: 26152
Affiliation Type: Mail Contact
Company Name: BLASHAN REALTY, LLC
Contact Type: Not reported
Contact Name: MONICA SANTIAGO
Address1: 101 SHERMAN AVE
Address2: STORE 4
City: NEW YORK
State: NY
Zip Code: 10034
Country Code: 001
Phone: (212) 304-0062
EMail: BLASHAN MGMT@YAHOO.COM
Fax Number: Not reported
Modified By: DMPOKRZY
Date Last Modified: 2016-12-06

Site Id: 26152
Affiliation Type: Facility Operator
Company Name: BLASHAN REALTY, LLC.
Contact Type: Not reported
Contact Name: WILTON GARCIA
Address1: Not reported
Address2: Not reported
City: Not reported
State: NN
Zip Code: Not reported
Country Code: 001
Phone: (212) 304-1093
EMail: Not reported
Fax Number: Not reported
Modified By: DMPOKRZY
Date Last Modified: 2016-12-06

Site Id: 26152
Affiliation Type: Emergency Contact
Company Name: BLASHAN REALTY, LLC
Contact Type: Not reported
Contact Name: MONICA SANTIAGO
Address1: Not reported
Address2: Not reported
City: Not reported

Map ID
Direction
Distance
Elevation

MAP FINDINGS

Site

Database(s)

EDR ID Number
EPA ID Number

BLASHAM-REALTY CO (Continued)

U004046165

State: NN
Zip Code: Not reported
Country Code: 999
Phone: (646) 620-1589
EMail: Not reported
Fax Number: Not reported
Modified By: DMPOKRZY
Date Last Modified: 2016-12-06

Site Id: 26152
Affiliation Type: Facility Owner
Company Name: BLASHAN REALTY, LLC
Contact Type: MANAGER
Contact Name: MONICA SANTIAGO
Address1: 101 SHERMAN AVE STORE 4
Address2: Not reported
City: NEW YORK
State: NY
Zip Code: 10034
Country Code: 001
Phone: (212) 304-0062
EMail: Not reported
Fax Number: Not reported
Modified By: DMPOKRZY
Date Last Modified: 2016-12-06

Tank Info:

Tank Number: 001
Tank Id: 22186
Material Code: 0003
Common Name of Substance: #6 Fuel Oil (On-Site Consumption)

Equipment Records:

G00 - Tank Secondary Containment - None
J02 - Dispenser - Suction Dispenser
H00 - Tank Leak Detection - None
I04 - Overfill - Product Level Gauge (A/G)
B00 - Tank External Protection - None
C00 - Pipe Location - No Piping
F00 - Pipe External Protection - None
A00 - Tank Internal Protection - None
D01 - Pipe Type - Steel/Carbon Steel/Iron

Tank Location: 1
Tank Type: Steel/Carbon Steel/Iron
Tank Status: Tank Converted to Non-Regulated Use
Pipe Model: Not reported
Install Date: Not reported
Capacity Gallons: 5000
Tightness Test Method: NN
Date Test: Not reported
Next Test Date: Not reported
Date Tank Closed: 04/19/2000
Register: True
Modified By: TRANSLAT
Last Modified: 04/14/2017

Map ID
Direction
Distance
Elevation

MAP FINDINGS

Site

Database(s)

EDR ID Number
EPA ID Number

BLASHAM-REALTY CO (Continued)

U004046165

Material Name: Not reported

Tank Number: 002
Tank Id: 265026

Equipment Records:

- C01 - Pipe Location - Aboveground
- J02 - Dispenser - Suction Dispenser
- K01 - Spill Prevention - Catch Basin
- L09 - Piping Leak Detection - Exempt Suction Piping
- H00 - Tank Leak Detection - None
- F00 - Pipe External Protection - None
- D01 - Pipe Type - Steel/Carbon Steel/Iron
- A00 - Tank Internal Protection - None
- B01 - Tank External Protection - Painted/Asphalt Coating
- I05 - Overfill - Vent Whistle
- G02 - Tank Secondary Containment - Vault (w/access)
- I04 - Overfill - Product Level Gauge (A/G)

Tank Location: 3
Tank Type: Steel/Carbon Steel/Iron
Tank Status: In Service
Pipe Model: Not reported
Install Date: 05/06/2013
Capacity Gallons: 5000
Tightness Test Method: -
Date Test: Not reported
Next Test Date: Not reported
Date Tank Closed: Not reported
Register: True
Modified By: JAAVERSA
Last Modified: 04/14/2017
Material Name: Not reported

W280
South
1/8-1/4
0.210 mi.
1108 ft.

30 BOGARDUS OWNERS LTD
30 BOGARDUS PLACE
NEW YORK, NY 10040

Site 12 of 13 in cluster W

NY AST **U004077212**
N/A

Relative:
Higher

AST:
Region: STATE
DEC Region: 2
Site Status: Active
Facility Id: 2-251402
Program Type: PBS
UTM X: 590306.43507
UTM Y: 4523699.99530
Expiration Date: 07/07/2017
Site Type: Apartment Building/Office Building

Actual:
42 ft.

Affiliation Records:
Site Id: 10085
Affiliation Type: Facility Owner
Company Name: 30 BOGARDOUS OWNERS LTD % METRO MANAGEMENT
Contact Type: AGENT
Contact Name: STEVEN BERISHA
Address1: 42-25 21ST STREET
Address2: Not reported

Map ID
Direction
Distance
Elevation

MAP FINDINGS

Site

Database(s)

EDR ID Number
EPA ID Number

30 BOGARDUS OWNERS LTD (Continued)

U004077212

City: LONG ISLAND CITY
State: NY
Zip Code: 11101
Country Code: 001
Phone: (718) 706-7755
EMail: Not reported
Fax Number: Not reported
Modified By: MSBAPTIS
Date Last Modified: 2012-06-14

Site Id: 10085
Affiliation Type: Mail Contact
Company Name: 30 BOGAROUS OWNERS LTD.
Contact Type: Not reported
Contact Name: STEVEN BERISHA
Address1: % METRO MANAGEMENT
Address2: 42-25 21ST STREET
City: LONG ISLAND CITY
State: NY
Zip Code: 11101
Country Code: 001
Phone: (718) 706-7755
EMail: Not reported
Fax Number: Not reported
Modified By: MSBAPTIS
Date Last Modified: 2012-06-14

Site Id: 10085
Affiliation Type: Facility Operator
Company Name: 30 BOGARDUS OWNERS LTD
Contact Type: Not reported
Contact Name: CRISELDA BUSTAMENTA
Address1: Not reported
Address2: Not reported
City: Not reported
State: NN
Zip Code: Not reported
Country Code: 001
Phone: (212) 942-6371
EMail: Not reported
Fax Number: Not reported
Modified By: TRANSLAT
Date Last Modified: 2004-03-04

Site Id: 10085
Affiliation Type: Emergency Contact
Company Name: 30 BOGARDOUS OWNERS LTD % METRO MANAGEMENT
Contact Type: Not reported
Contact Name: GENE GAFFNEY
Address1: Not reported
Address2: Not reported
City: Not reported
State: NN
Zip Code: Not reported
Country Code: 999
Phone: (718) 706-7755
EMail: Not reported

Map ID
Direction
Distance
Elevation

MAP FINDINGS

Site

Database(s)

EDR ID Number
EPA ID Number

30 BOGARDUS OWNERS LTD (Continued)

U004077212

Fax Number: Not reported
Modified By: MSBAPTIS
Date Last Modified: 2012-06-14

Tank Info:

Tank Number: 001
Tank Id: 11762
Material Code: 0003
Common Name of Substance: #6 Fuel Oil (On-Site Consumption)

Equipment Records:

H00 - Tank Leak Detection - None
I00 - Overfill - None
L09 - Piping Leak Detection - Exempt Suction Piping
A00 - Tank Internal Protection - None
B01 - Tank External Protection - Painted/Asphalt Coating
D01 - Pipe Type - Steel/Carbon Steel/Iron
F01 - Pipe External Protection - Painted/Asphalt Coating
C01 - Pipe Location - Aboveground
G00 - Tank Secondary Containment - None
J02 - Dispenser - Suction Dispenser

Tank Location: 6
Tank Type: Steel/Carbon Steel/Iron
Tank Status: In Service
Pipe Model: Not reported
Install Date: 09/11/1941
Capacity Gallons: 5000
Tightness Test Method: NN
Date Test: Not reported
Next Test Date: Not reported
Date Tank Closed: Not reported
Register: True
Modified By: msbaptis
Last Modified: 04/14/2017
Material Name: Not reported

Z281
ENE
1/8-1/4
0.210 mi.
1111 ft.

VERMILYEA 17 LLC
17-19 VERMILYEA AVENUE
BRONX, NY 10034

NY AST A100304568
N/A

Site 3 of 10 in cluster Z

Relative:
Lower

AST:
Region: STATE
DEC Region: 2
Site Status: Active
Facility Id: 2-062030
Program Type: PBS
UTM X: 590562.24111
UTM Y: 4524314.43126
Expiration Date: 04/30/2020
Site Type: Apartment Building/Office Building

Actual:
19 ft.

Affiliation Records:
Site Id: 1140
Affiliation Type: Facility Operator

Map ID
Direction
Distance
Elevation

MAP FINDINGS

Site

Database(s)

EDR ID Number
EPA ID Number

VERMILYEA 17 LLC (Continued)

A100304568

Company Name: VERMILYEA 17 LLC
Contact Type: Not reported
Contact Name: ENRIQUE VARGAS
Address1: Not reported
Address2: Not reported
City: Not reported
State: NN
Zip Code: Not reported
Country Code: 001
Phone: (917) 744-9483
EMail: Not reported
Fax Number: Not reported
Modified By: NTFREEMA
Date Last Modified: 2015-06-18

Site Id: 1140
Affiliation Type: Emergency Contact
Company Name: VERMILYEA 17 LLC
Contact Type: Not reported
Contact Name: STERYCYCLE COMMUNICATION
Address1: Not reported
Address2: Not reported
City: Not reported
State: NN
Zip Code: Not reported
Country Code: 999
Phone: (866) 805-1895
EMail: Not reported
Fax Number: Not reported
Modified By: NTFREEMA
Date Last Modified: 2015-06-18

Site Id: 1140
Affiliation Type: Mail Contact
Company Name: MGH MNGMT
Contact Type: Not reported
Contact Name: SHIMON ROSENMAN
Address1: P.O. BOX 659
Address2: Not reported
City: SPRING VALLEY
State: NY
Zip Code: 10977
Country Code: 001
Phone: (718) 305-5008
EMail: Not reported
Fax Number: Not reported
Modified By: NTFREEMA
Date Last Modified: 2015-06-18

Site Id: 1140
Affiliation Type: Facility Owner
Company Name: VERMILYEA 17 LLC
Contact Type: MANAGER
Contact Name: SHIMON ROSENMAN
Address1: P.O. BOX 659
Address2: Not reported
City: SPRING VALLEY

Map ID
Direction
Distance
Elevation

MAP FINDINGS

Site

Database(s)

EDR ID Number
EPA ID Number

VERMILYEA 17 LLC (Continued)

A100304568

State: NY
Zip Code: 10977
Country Code: 001
Phone: (718) 305-5008
EMail: Not reported
Fax Number: Not reported
Modified By: NTFREEMA
Date Last Modified: 2015-06-18

Tank Info:

Tank Number: 001
Tank Id: 2175
Material Code: 0001
Common Name of Substance: #2 Fuel Oil (On-Site Consumption)

Equipment Records:

E00 - Piping Secondary Containment - None
G03 - Tank Secondary Containment - Vault (w/o access)
L09 - Piping Leak Detection - Exempt Suction Piping
J02 - Dispenser - Suction Dispenser
A00 - Tank Internal Protection - None
D01 - Pipe Type - Steel/Carbon Steel/Iron
K00 - Spill Prevention - None
I04 - Overfill - Product Level Gauge (A/G)
B00 - Tank External Protection - None
C00 - Pipe Location - No Piping
F00 - Pipe External Protection - None
H99 - Tank Leak Detection - Other

Tank Location: 3
Tank Type: Steel/Carbon Steel/Iron
Tank Status: In Service
Pipe Model: Not reported
Install Date: 04/28/1922
Capacity Gallons: 4000
Tightness Test Method: NN
Date Test: Not reported
Next Test Date: Not reported
Date Tank Closed: Not reported
Register: True
Modified By: NTFREEMA
Last Modified: 04/14/2017
Material Name: Not reported

AC282
SSW
1/8-1/4
0.211 mi.
1115 ft.

JOHNNIES CLEANERS
17 NAGLE AVE
NEW YORK, NY 10040
Site 1 of 11 in cluster AC

RCRA NonGen / NLR 1000317610
FINDS NYD982793127
ECHO

Relative:
Lower

RCRA NonGen / NLR:
Date form received by agency: 01/01/2007
Facility name: JOHNNIES CLEANERS
Facility address: 17 NAGLE AVE
NEW YORK, NY 10040-1405
EPA ID: NYD982793127
Mailing address: NAGLE AVE

Actual:
36 ft.

Map ID
Direction
Distance
Elevation

MAP FINDINGS

Site

Database(s)

EDR ID Number
EPA ID Number

JOHNNIES CLEANERS (Continued)

1000317610

NEW YORK, NY 10040
Contact: Not reported
Contact address: NAGLE AVE
NEW YORK, NY 10040
Contact country: US
Contact telephone: Not reported
Contact email: Not reported
EPA Region: 02
Classification: Non-Generator
Description: Handler: Non-Generators do not presently generate hazardous waste

Owner/Operator Summary:

Owner/operator name: LOUIS MENDEZ
Owner/operator address: NOT REQUIRED
NOT REQUIRED, WY 99999
Owner/operator country: US
Owner/operator telephone: 212-555-1212
Owner/operator email: Not reported
Owner/operator fax: Not reported
Owner/operator extension: Not reported
Legal status: Private
Owner/Operator Type: Operator
Owner/Op start date: Not reported
Owner/Op end date: Not reported

Owner/operator name: LOUIS MENDEZ
Owner/operator address: NOT REQUIRED
NOT REQUIRED, WY 99999
Owner/operator country: US
Owner/operator telephone: 212-555-1212
Owner/operator email: Not reported
Owner/operator fax: Not reported
Owner/operator extension: Not reported
Legal status: Private
Owner/Operator Type: Owner
Owner/Op start date: Not reported
Owner/Op end date: Not reported

Handler Activities Summary:

U.S. importer of hazardous waste: No
Mixed waste (haz. and radioactive): No
Recycler of hazardous waste: No
Transporter of hazardous waste: No
Treater, storer or disposer of HW: No
Underground injection activity: No
On-site burner exemption: No
Furnace exemption: No
Used oil fuel burner: No
Used oil processor: No
User oil refiner: No
Used oil fuel marketer to burner: No
Used oil Specification marketer: No
Used oil transfer facility: No
Used oil transporter: No

Map ID
Direction
Distance
Elevation

MAP FINDINGS

Site

Database(s)

EDR ID Number
EPA ID Number

JOHNNIES CLEANERS (Continued)

1000317610

Historical Generators:

Date form received by agency: 01/01/2006
Site name: JOHNNIES CLEANERS
Classification: Not a generator, verified

Date form received by agency: 07/08/1999
Site name: JOHNNIES CLEANERS
Classification: Not a generator, verified

Date form received by agency: 08/08/1989
Site name: JOHNNIES CLEANERS
Classification: Large Quantity Generator

Waste code: F002
Waste name: THE FOLLOWING SPENT HALOGENATED SOLVENTS: TETRACHLOROETHYLENE, METHYLENE CHLORIDE, TRICHLOROETHYLENE, 1,1,1-TRICHLOROETHANE, CHLOROBENZENE, 1,1,2-TRICHLORO-1,2,2-TRIFLUOROETHANE, ORTHO-DICHLOROBENZENE, TRICHLOROFLUOROMETHANE, AND 1,1,2, TRICHLOROETHANE; ALL SPENT SOLVENT MIXTURES/BLENDS CONTAINING, BEFORE USE, A TOTAL OF TEN PERCENT OR MORE (BY VOLUME) OF ONE OR MORE OF THE ABOVE HALOGENATED SOLVENTS OR THOSE SOLVENTS LISTED IN F001, F004, AND F005; AND STILL BOTTOMS FROM THE RECOVERY OF THESE SPENT SOLVENTS AND SPENT SOLVENT MIXTURES.

Violation Status: No violations found

FINDS:

Registry ID: 110004434274

Environmental Interest/Information System

RCRAInfo is a national information system that supports the Resource Conservation and Recovery Act (RCRA) program through the tracking of events and activities related to facilities that generate, transport, and treat, store, or dispose of hazardous waste. RCRAInfo allows RCRA program staff to track the notification, permit, compliance, and corrective action activities required under RCRA.

[Click this hyperlink](#) while viewing on your computer to access additional FINDS: detail in the EDR Site Report.

ECHO:

Envid: 1000317610
Registry ID: 110004434274
DFR URL: <http://echo.epa.gov/detailed-facility-report?fid=110004434274>

AA283 189-02 HILLSIDE AV/EXXON
ESE 189-02 HILLSIDE AVENUE
1/8-1/4 NEW YORK CITY, NY
0.212 mi.
1119 ft. Site 10 of 16 in cluster AA

NY LTANKS S104275640
N/A

Relative: LTANKS:
Lower Facility ID: 9011692
Site ID: 71382
Actual: Closed Date: 1993-08-11
18 ft.

Map ID
Direction
Distance
Elevation

MAP FINDINGS

Site

Database(s)

EDR ID Number
EPA ID Number

189-02 HILLSIDE AV/EXXON (Continued)

S104275640

Spill Number: 9011692
Spill Date: 1991-02-07
Spill Cause: Tank Test Failure
Spill Source: Gasoline Station or other PBS Facility
Spill Class: A3
Cleanup Ceased: 1993-08-11
SWIS: 4101
Investigator: SULLIVAN
Referred To: Not reported
Reported to Dept: 1991-02-07
CID: Not reported
Water Affected: Not reported
Spill Notifier: Tank Tester
Last Inspection: Not reported
Recommended Penalty: False
Meets Standard: True
UST Involvement: True
Remediation Phase: 0
Date Entered In Computer: 1991-02-12
Spill Record Last Update: 1993-08-11
Spiller Name: Not reported
Spiller Company: EXXON
Spiller Address: Not reported
Spiller County: 001
Spiller Contact: Not reported
Spiller Phone: Not reported
Spiller Extention: Not reported
DEC Region: 2
DER Facility ID: 67547
DEC Memo: ""
Remarks: "DISCHARGE LINE TEST FOR 4K TANK,FAILED PETRO TITE WITH A LEAK RATE OF .076GPH,TO REPLACE LINE & RETEST."

All TTF:

Facility ID: 9011692
Spill Number: 9011692
Spill Tank Test: 1538232
Site ID: 71382
Tank Number: Not reported
Tank Size: 0
Material: 0009
EPA UST: Not reported
UST: Not reported
Cause: Not reported
Source: Not reported
Test Method: 00
Test Method 2: Unknown
Leak Rate: .00
Gross Fail: Not reported
Modified By: Spills
Last Modified Date: Not reported

All Materials:

Site ID: 71382
Operable Unit ID: 948701
Operable Unit: 01
Material ID: 428221

Map ID
Direction
Distance
Elevation

MAP FINDINGS

Site

Database(s)

EDR ID Number
EPA ID Number

189-02 HILLSIDE AV/EXXON (Continued)

S104275640

Material Code: 0009
Material Name: gasoline
Case No.: Not reported
Material FA: Petroleum
Quantity: -1.00
Units: Not reported
Recovered: .00
Oxygenate: Not reported

Y284
NNE
1/8-1/4
0.215 mi.
1134 ft.

BP SERVICE STATION #95694
242 DYCKMAN STREET
NEW YORK, NY 10043
Site 6 of 10 in cluster Y

NY UST U004062957
N/A

Relative:
Lower

UST:
Id/Status: 2-309923 / Active
Program Type: PBS
Region: STATE
DEC Region: 2
Expiration Date: 01/04/2020
UTM X: 590299.74473
UTM Y: 4524461.05933
Site Type: Retail Gasoline Sales

Actual:
27 ft.

Affiliation Records:

Site Id: 14148
Affiliation Type: Facility Operator
Company Name: BP #95694
Contact Type: Not reported
Contact Name: JOSE BLANCO
Address1: Not reported
Address2: Not reported
City: Not reported
State: NN
Zip Code: Not reported
Country Code: 001
Phone: (212) 569-4700
EMail: Not reported
Fax Number: Not reported
Modified By: DAFRANCI
Date Last Modified: 2016-09-29

Site Id: 14148
Affiliation Type: Emergency Contact
Company Name: 242 DYCKMAN STREET LLC % STEINDLER HOUSTON & ROSEN
Contact Type: Not reported
Contact Name: JOHN MAHONEY
Address1: Not reported
Address2: Not reported
City: Not reported
State: NN
Zip Code: Not reported
Country Code: 999
Phone: (973) 392-6150
EMail: Not reported
Fax Number: Not reported

Map ID
Direction
Distance
Elevation

MAP FINDINGS

Site

Database(s)

EDR ID Number
EPA ID Number

BP SERVICE STATION #95694 (Continued)

U004062957

Modified By: DAFRANCI
Date Last Modified: 2016-09-29

Site Id: 14148
Affiliation Type: Facility Owner
Company Name: 242 DYCKMAN STREET LLC % STEINDLER HOUSTON & ROSEN
Contact Type: RETAIL COMPLIANCE COORDINATOR
Contact Name: JOHN W. MAHONEY
Address1: 230 PARK AVENUE
Address2: Not reported
City: NEW YORK
State: NY
Zip Code: 10169
Country Code: 001
Phone: (516) 478-5400
EMail: Not reported
Fax Number: Not reported
Modified By: DAFRANCI
Date Last Modified: 2017-08-25

Site Id: 14148
Affiliation Type: Mail Contact
Company Name: BP PRODUCTS NORTH AMERICA, INC.
Contact Type: Not reported
Contact Name: JOHN MAHONEY
Address1: PO BOX 6038
Address2: Not reported
City: ARTESIA
State: CA
Zip Code: 90702
Country Code: 001
Phone: (973) 392-6150
EMail: JOHN.MAHONEY@BP.COM
Fax Number: Not reported
Modified By: MXLAY
Date Last Modified: 2016-10-06

Tank Info:

Tank Number: 002
Tank ID: 24326
Tank Status: Closed - Removed
Material Name: Closed - Removed
Capacity Gallons: 4000
Install Date: 05/01/1972
Date Tank Closed: 11/01/1996
Registered: True
Tank Location: Underground
Tank Type: Steel/carbon steel
Material Code: 0009
Common Name of Substance: Gasoline

Tightness Test Method: 14
Date Test: 11/01/1994
Next Test Date: Not reported
Pipe Model: Not reported
Modified By: TRANSLAT

Map ID
Direction
Distance
Elevation

MAP FINDINGS

Site

Database(s)

EDR ID Number
EPA ID Number

BP SERVICE STATION #95694 (Continued)

U004062957

Last Modified: 04/14/2017
Equipment Records:
B00 - Tank External Protection - None
C00 - Pipe Location - No Piping
D02 - Pipe Type - Galvanized Steel
F00 - Pipe External Protection - None
G03 - Tank Secondary Containment - Vault (w/o access)
H00 - Tank Leak Detection - None
I00 - Overfill - None
A00 - Tank Internal Protection - None
J02 - Dispenser - Suction Dispenser

Tank Number: 003
Tank ID: 24327
Tank Status: Closed - Removed
Material Name: Closed - Removed
Capacity Gallons: 550
Install Date: 01/01/1957
Date Tank Closed: 11/01/1996
Registered: True
Tank Location: Underground
Tank Type: Steel/carbon steel
Material Code: 0009
Common Name of Substance: Gasoline

Tightness Test Method: 14
Date Test: 11/01/1994
Next Test Date: Not reported
Pipe Model: Not reported
Modified By: TRANSLAT
Last Modified: 04/14/2017

Equipment Records:
G03 - Tank Secondary Containment - Vault (w/o access)
H00 - Tank Leak Detection - None
I00 - Overfill - None
J02 - Dispenser - Suction Dispenser
A00 - Tank Internal Protection - None
B00 - Tank External Protection - None
C00 - Pipe Location - No Piping
D02 - Pipe Type - Galvanized Steel
F00 - Pipe External Protection - None

Tank Number: 004
Tank ID: 24328
Tank Status: Closed - Removed
Material Name: Closed - Removed
Capacity Gallons: 550
Install Date: 01/01/1957
Date Tank Closed: 11/01/1996
Registered: True
Tank Location: Underground
Tank Type: Steel/carbon steel
Material Code: 0009
Common Name of Substance: Gasoline

Map ID
Direction
Distance
Elevation

MAP FINDINGS

Site

Database(s)

EDR ID Number
EPA ID Number

BP SERVICE STATION #95694 (Continued)

U004062957

Tightness Test Method: 14
Date Test: 11/01/1994
Next Test Date: Not reported
Pipe Model: Not reported
Modified By: TRANSLAT
Last Modified: 04/14/2017

Equipment Records:

J02 - Dispenser - Suction Dispenser
G03 - Tank Secondary Containment - Vault (w/o access)
H00 - Tank Leak Detection - None
I00 - Overfill - None
A00 - Tank Internal Protection - None
B00 - Tank External Protection - None
C00 - Pipe Location - No Piping
D02 - Pipe Type - Galvanized Steel
F00 - Pipe External Protection - None

Tank Number: 005
Tank ID: 24329
Tank Status: Closed - Removed
Material Name: Closed - Removed
Capacity Gallons: 550
Install Date: 01/01/1957
Date Tank Closed: 11/01/1996
Registered: True
Tank Location: Underground
Tank Type: Steel/carbon steel
Material Code: 0009
Common Name of Substance: Gasoline

Tightness Test Method: 14
Date Test: 11/01/1994
Next Test Date: Not reported
Pipe Model: Not reported
Modified By: TRANSLAT
Last Modified: 04/14/2017

Equipment Records:

B00 - Tank External Protection - None
C00 - Pipe Location - No Piping
D02 - Pipe Type - Galvanized Steel
F00 - Pipe External Protection - None
G03 - Tank Secondary Containment - Vault (w/o access)
H00 - Tank Leak Detection - None
I00 - Overfill - None
A00 - Tank Internal Protection - None
J02 - Dispenser - Suction Dispenser

Tank Number: 006
Tank ID: 24330
Tank Status: Closed - Removed
Material Name: Closed - Removed
Capacity Gallons: 550
Install Date: 01/01/1957
Date Tank Closed: 11/01/1996

Map ID
Direction
Distance
Elevation

MAP FINDINGS

Site

Database(s)

EDR ID Number
EPA ID Number

BP SERVICE STATION #95694 (Continued)

U004062957

Registered: True
Tank Location: Underground
Tank Type: Steel/carbon steel
Material Code: 0009
Common Name of Substance: Gasoline

Tightness Test Method: 14
Date Test: 11/01/1994
Next Test Date: Not reported
Pipe Model: Not reported
Modified By: TRANSLAT
Last Modified: 04/14/2017

Equipment Records:

J02 - Dispenser - Suction Dispenser
G03 - Tank Secondary Containment - Vault (w/o access)
H00 - Tank Leak Detection - None
I00 - Overfill - None
A00 - Tank Internal Protection - None
B00 - Tank External Protection - None
C00 - Pipe Location - No Piping
D02 - Pipe Type - Galvanized Steel
F00 - Pipe External Protection - None

Tank Number: 007
Tank ID: 24331
Tank Status: Closed - Removed
Material Name: Closed - Removed
Capacity Gallons: 550
Install Date: 01/01/1957
Date Tank Closed: 11/01/1996
Registered: True
Tank Location: Underground
Tank Type: Steel/carbon steel
Material Code: 0009
Common Name of Substance: Gasoline

Tightness Test Method: 14
Date Test: 11/01/1994
Next Test Date: Not reported
Pipe Model: Not reported
Modified By: TRANSLAT
Last Modified: 04/14/2017

Equipment Records:

J02 - Dispenser - Suction Dispenser
G03 - Tank Secondary Containment - Vault (w/o access)
H00 - Tank Leak Detection - None
I00 - Overfill - None
A00 - Tank Internal Protection - None
B00 - Tank External Protection - None
C00 - Pipe Location - No Piping
D02 - Pipe Type - Galvanized Steel
F00 - Pipe External Protection - None

Tank Number: 008

Map ID
Direction
Distance
Elevation

MAP FINDINGS

Site

Database(s)

EDR ID Number
EPA ID Number

BP SERVICE STATION #95694 (Continued)

U004062957

Tank ID: 24332
Tank Status: Closed - Removed
Material Name: Closed - Removed
Capacity Gallons: 550
Install Date: 01/01/1957
Date Tank Closed: 11/01/1996
Registered: True
Tank Location: Underground
Tank Type: Steel/carbon steel
Material Code: 0009
Common Name of Substance: Gasoline

Tightness Test Method: 14
Date Test: 11/01/1994
Next Test Date: Not reported
Pipe Model: Not reported
Modified By: TRANSLAT
Last Modified: 04/14/2017

Equipment Records:

J02 - Dispenser - Suction Dispenser
G03 - Tank Secondary Containment - Vault (w/o access)
H00 - Tank Leak Detection - None
I00 - Overfill - None
B00 - Tank External Protection - None
C00 - Pipe Location - No Piping
D02 - Pipe Type - Galvanized Steel
F00 - Pipe External Protection - None
A00 - Tank Internal Protection - None

Tank Number: 009
Tank ID: 24333
Tank Status: Closed - Removed
Material Name: Closed - Removed
Capacity Gallons: 550
Install Date: 01/01/1957
Date Tank Closed: 11/01/1996
Registered: True
Tank Location: Underground
Tank Type: Steel/carbon steel
Material Code: 0009
Common Name of Substance: Gasoline

Tightness Test Method: 14
Date Test: 11/01/1994
Next Test Date: Not reported
Pipe Model: Not reported
Modified By: TRANSLAT
Last Modified: 04/14/2017

Equipment Records:

G03 - Tank Secondary Containment - Vault (w/o access)
H00 - Tank Leak Detection - None
I00 - Overfill - None
J02 - Dispenser - Suction Dispenser
B00 - Tank External Protection - None
C00 - Pipe Location - No Piping

Map ID
Direction
Distance
Elevation

MAP FINDINGS

Site

Database(s)

EDR ID Number
EPA ID Number

BP SERVICE STATION #95694 (Continued)

U004062957

D02 - Pipe Type - Galvanized Steel
F00 - Pipe External Protection - None
A00 - Tank Internal Protection - None

Tank Number: 010
Tank ID: 51730
Tank Status: Closed - Removed
Material Name: Closed - Removed
Capacity Gallons: 4000
Install Date: 09/01/1978
Date Tank Closed: 08/01/1998
Registered: True
Tank Location: Underground
Tank Type: Equivalent technology
Material Code: 0009
Common Name of Substance: Gasoline

Tightness Test Method: NN
Date Test: Not reported
Next Test Date: Not reported
Pipe Model: Not reported
Modified By: TRANSLAT
Last Modified: 04/14/2017

Equipment Records:

I02 - Overfill - High Level Alarm
K01 - Spill Prevention - Catch Basin
B04 - Tank External Protection - Fiberglass
D06 - Pipe Type - Fiberglass Reinforced Plastic (FRP)
J01 - Dispenser - Pressurized Dispenser
A03 - Tank Internal Protection - Fiberglass Liner (FRP)
C02 - Pipe Location - Underground/On-ground
F04 - Pipe External Protection - Fiberglass
H01 - Tank Leak Detection - Interstitial - Electronic Monitoring
G04 - Tank Secondary Containment - Double-Walled (Underground)

Tank Number: 011
Tank ID: 51731
Tank Status: Closed - Removed
Material Name: Closed - Removed
Capacity Gallons: 4000
Install Date: 08/01/1972
Date Tank Closed: 08/01/1998
Registered: True
Tank Location: Underground
Tank Type: Equivalent technology
Material Code: 0009
Common Name of Substance: Gasoline

Tightness Test Method: NN
Date Test: Not reported
Next Test Date: Not reported
Pipe Model: Not reported
Modified By: TRANSLAT
Last Modified: 04/14/2017

Map ID
Direction
Distance
Elevation

MAP FINDINGS

Site

Database(s)

EDR ID Number
EPA ID Number

BP SERVICE STATION #95694 (Continued)

U004062957

Equipment Records:

A03 - Tank Internal Protection - Fiberglass Liner (FRP)
B04 - Tank External Protection - Fiberglass
D06 - Pipe Type - Fiberglass Reinforced Plastic (FRP)
I02 - Overfill - High Level Alarm
K01 - Spill Prevention - Catch Basin
J01 - Dispenser - Pressurized Dispenser
C02 - Pipe Location - Underground/On-ground
F04 - Pipe External Protection - Fiberglass
H01 - Tank Leak Detection - Interstitial - Electronic Monitoring
G04 - Tank Secondary Containment - Double-Walled (Underground)

Tank Number: 012
Tank ID: 51732
Tank Status: Closed - Removed
Material Name: Closed - Removed
Capacity Gallons: 550
Install Date: 11/01/1996
Date Tank Closed: 08/01/1998
Registered: True
Tank Location: Underground
Tank Type: Steel/carbon steel
Material Code: 0009
Common Name of Substance: Gasoline

Tightness Test Method: NN
Date Test: Not reported
Next Test Date: Not reported
Pipe Model: Not reported
Modified By: TRANSLAT
Last Modified: 04/14/2017

Equipment Records:

A00 - Tank Internal Protection - None
B00 - Tank External Protection - None
C00 - Pipe Location - No Piping
D02 - Pipe Type - Galvanized Steel
G03 - Tank Secondary Containment - Vault (w/o access)
H00 - Tank Leak Detection - None
I00 - Overfill - None
F00 - Pipe External Protection - None

Tank Number: 013
Tank ID: 51733
Tank Status: Closed - Removed
Material Name: Closed - Removed
Capacity Gallons: 550
Install Date: 11/01/1996
Date Tank Closed: 08/01/1998
Registered: True
Tank Location: Underground
Tank Type: Steel/carbon steel
Material Code: 0009
Common Name of Substance: Gasoline

Map ID
Direction
Distance
Elevation

MAP FINDINGS

Site

Database(s)

EDR ID Number
EPA ID Number

BP SERVICE STATION #95694 (Continued)

U004062957

Tightness Test Method: NN
Date Test: Not reported
Next Test Date: Not reported
Pipe Model: Not reported
Modified By: TRANSLAT
Last Modified: 04/14/2017

Equipment Records:

G03 - Tank Secondary Containment - Vault (w/o access)
H00 - Tank Leak Detection - None
I00 - Overfill - None
C00 - Pipe Location - No Piping
D02 - Pipe Type - Galvanized Steel
F00 - Pipe External Protection - None
B00 - Tank External Protection - None
A00 - Tank Internal Protection - None

Tank Number: 014
Tank ID: 51734
Tank Status: Closed - Removed
Material Name: Closed - Removed
Capacity Gallons: 550
Install Date: 11/01/1996
Date Tank Closed: 08/01/1998
Registered: True
Tank Location: Underground
Tank Type: Steel/carbon steel
Material Code: 0009
Common Name of Substance: Gasoline

Tightness Test Method: NN
Date Test: Not reported
Next Test Date: Not reported
Pipe Model: Not reported
Modified By: TRANSLAT
Last Modified: 04/14/2017

Equipment Records:

J00 - Dispenser - None
G03 - Tank Secondary Containment - Vault (w/o access)
H00 - Tank Leak Detection - None
I00 - Overfill - None
A00 - Tank Internal Protection - None
B00 - Tank External Protection - None
C00 - Pipe Location - No Piping
D02 - Pipe Type - Galvanized Steel
F00 - Pipe External Protection - None

Tank Number: 015
Tank ID: 53874
Tank Status: Closed - Removed
Material Name: Closed - Removed
Capacity Gallons: 550
Install Date: Not reported
Date Tank Closed: 08/01/1998
Registered: True

Map ID
Direction
Distance
Elevation

MAP FINDINGS

Site

Database(s)

EDR ID Number
EPA ID Number

BP SERVICE STATION #95694 (Continued)

U004062957

Tank Location: Underground
Tank Type: Steel/carbon steel
Material Code: 0009
Common Name of Substance: Gasoline

Tightness Test Method: NN
Date Test: Not reported
Next Test Date: Not reported
Pipe Model: Not reported
Modified By: TRANSLAT
Last Modified: 04/14/2017

Equipment Records:

G03 - Tank Secondary Containment - Vault (w/o access)
H00 - Tank Leak Detection - None
I00 - Overfill - None
B00 - Tank External Protection - None
C00 - Pipe Location - No Piping
D02 - Pipe Type - Galvanized Steel
F00 - Pipe External Protection - None
J00 - Dispenser - None
A00 - Tank Internal Protection - None

Tank Number: 016
Tank ID: 53875
Tank Status: Closed - Removed
Material Name: Closed - Removed
Capacity Gallons: 550
Install Date: Not reported
Date Tank Closed: 08/01/1998
Registered: True
Tank Location: Underground
Tank Type: Steel/carbon steel
Material Code: 0009
Common Name of Substance: Gasoline

Tightness Test Method: NN
Date Test: Not reported
Next Test Date: Not reported
Pipe Model: Not reported
Modified By: TRANSLAT
Last Modified: 04/14/2017

Equipment Records:

J00 - Dispenser - None
B00 - Tank External Protection - None
C00 - Pipe Location - No Piping
D02 - Pipe Type - Galvanized Steel
F00 - Pipe External Protection - None
A00 - Tank Internal Protection - None
G03 - Tank Secondary Containment - Vault (w/o access)
H00 - Tank Leak Detection - None
I00 - Overfill - None

Tank Number: 017
Tank ID: 53876

Map ID
Direction
Distance
Elevation

MAP FINDINGS

Site

Database(s)

EDR ID Number
EPA ID Number

BP SERVICE STATION #95694 (Continued)

U004062957

Tank Status: Closed - Removed
Material Name: Closed - Removed
Capacity Gallons: 550
Install Date: Not reported
Date Tank Closed: 08/01/1998
Registered: True
Tank Location: Underground
Tank Type: Steel/carbon steel
Material Code: 0009
Common Name of Substance: Gasoline

Tightness Test Method: NN
Date Test: Not reported
Next Test Date: Not reported
Pipe Model: Not reported
Modified By: TRANSLAT
Last Modified: 04/14/2017

Equipment Records:

J00 - Dispenser - None
G03 - Tank Secondary Containment - Vault (w/o access)
H00 - Tank Leak Detection - None
I00 - Overfill - None
B00 - Tank External Protection - None
C00 - Pipe Location - No Piping
D02 - Pipe Type - Galvanized Steel
F00 - Pipe External Protection - None
A00 - Tank Internal Protection - None

Tank Number: 018
Tank ID: 53877
Tank Status: Closed - Removed
Material Name: Closed - Removed
Capacity Gallons: 550
Install Date: Not reported
Date Tank Closed: 08/01/1998
Registered: True
Tank Location: Underground
Tank Type: Steel/carbon steel
Material Code: 0009
Common Name of Substance: Gasoline

Tightness Test Method: NN
Date Test: Not reported
Next Test Date: Not reported
Pipe Model: Not reported
Modified By: TRANSLAT
Last Modified: 04/14/2017

Equipment Records:

G03 - Tank Secondary Containment - Vault (w/o access)
H00 - Tank Leak Detection - None
I00 - Overfill - None
J00 - Dispenser - None
B00 - Tank External Protection - None
C00 - Pipe Location - No Piping
D02 - Pipe Type - Galvanized Steel

Map ID
Direction
Distance
Elevation

MAP FINDINGS

Site

Database(s)

EDR ID Number
EPA ID Number

BP SERVICE STATION #95694 (Continued)

U004062957

F00 - Pipe External Protection - None
A00 - Tank Internal Protection - None

Tank Number: 019
Tank ID: 64280
Tank Status: In Service
Material Name: In Service
Capacity Gallons: 4000
Install Date: 09/01/1998
Date Tank Closed: Not reported
Registered: True
Tank Location: Underground
Tank Type: Equivalent technology
Material Code: 2712
Common Name of Substance: Gasoline/Ethanol

Tightness Test Method: 21
Date Test: 05/26/2004
Next Test Date: Not reported
Pipe Model: Not reported
Modified By: DAFRANCI
Last Modified: 08/25/2017

Equipment Records:

B04 - Tank External Protection - Fiberglass
D06 - Pipe Type - Fiberglass Reinforced Plastic (FRP)
I02 - Overfill - High Level Alarm
K01 - Spill Prevention - Catch Basin
L09 - Piping Leak Detection - Exempt Suction Piping
C02 - Pipe Location - Underground/On-ground
E04 - Piping Secondary Containment - Double walled UG
F04 - Pipe External Protection - Fiberglass
J02 - Dispenser - Suction Dispenser
A00 - Tank Internal Protection - None
H01 - Tank Leak Detection - Interstitial - Electronic Monitoring
G04 - Tank Secondary Containment - Double-Walled (Underground)

Tank Number: 020
Tank ID: 64281
Tank Status: In Service
Material Name: In Service
Capacity Gallons: 4000
Install Date: 09/01/1998
Date Tank Closed: Not reported
Registered: True
Tank Location: Underground
Tank Type: Equivalent technology
Material Code: 2712
Common Name of Substance: Gasoline/Ethanol

Tightness Test Method: 21
Date Test: 05/26/2004
Next Test Date: Not reported
Pipe Model: Not reported
Modified By: DAFRANCI
Last Modified: 08/25/2017

Map ID
Direction
Distance
Elevation

MAP FINDINGS

Site

Database(s)

EDR ID Number
EPA ID Number

BP SERVICE STATION #95694 (Continued)

U004062957

Equipment Records:

L07 - Piping Leak Detection - Pressurized Piping Leak Detector
C02 - Pipe Location - Underground/On-ground
F04 - Pipe External Protection - Fiberglass
B04 - Tank External Protection - Fiberglass
D06 - Pipe Type - Fiberglass Reinforced Plastic (FRP)
I02 - Overfill - High Level Alarm
K01 - Spill Prevention - Catch Basin
A00 - Tank Internal Protection - None
H01 - Tank Leak Detection - Interstitial - Electronic Monitoring
E04 - Piping Secondary Containment - Double walled UG
J01 - Dispenser - Pressurized Dispenser
G04 - Tank Secondary Containment - Double-Walled (Underground)

Tank Number: 021
Tank ID: 64282
Tank Status: In Service
Material Name: In Service
Capacity Gallons: 4000
Install Date: 09/01/1998
Date Tank Closed: Not reported
Registered: True
Tank Location: Underground
Tank Type: Equivalent technology
Material Code: 2712
Common Name of Substance: Gasoline/Ethanol

Tightness Test Method: 21
Date Test: 05/26/2004
Next Test Date: Not reported
Pipe Model: Not reported
Modified By: DAFRANCI
Last Modified: 08/25/2017

Equipment Records:

L07 - Piping Leak Detection - Pressurized Piping Leak Detector
I02 - Overfill - High Level Alarm
K01 - Spill Prevention - Catch Basin
B04 - Tank External Protection - Fiberglass
D06 - Pipe Type - Fiberglass Reinforced Plastic (FRP)
F04 - Pipe External Protection - Fiberglass
C02 - Pipe Location - Underground/On-ground
J01 - Dispenser - Pressurized Dispenser
E04 - Piping Secondary Containment - Double walled UG
H01 - Tank Leak Detection - Interstitial - Electronic Monitoring
A00 - Tank Internal Protection - None
G04 - Tank Secondary Containment - Double-Walled (Underground)

Tank Number: 022
Tank ID: 64283
Tank Status: In Service
Material Name: In Service
Capacity Gallons: 4000
Install Date: 09/01/1998
Date Tank Closed: Not reported

Map ID
 Direction
 Distance
 Elevation

MAP FINDINGS

Site

Database(s)

EDR ID Number
 EPA ID Number

BP SERVICE STATION #95694 (Continued)

U004062957

Registered: True
 Tank Location: Underground
 Tank Type: Equivalent technology
 Material Code: 0008
 Common Name of Substance: Diesel

Tightness Test Method: 21
 Date Test: 05/26/2004
 Next Test Date: Not reported
 Pipe Model: Not reported
 Modified By: DAFRANCI
 Last Modified: 08/25/2017

Equipment Records:

- L07 - Piping Leak Detection - Pressurized Piping Leak Detector
- E04 - Piping Secondary Containment - Double walled UG
- J01 - Dispenser - Pressurized Dispenser
- B04 - Tank External Protection - Fiberglass
- D06 - Pipe Type - Fiberglass Reinforced Plastic (FRP)
- I02 - Overfill - High Level Alarm
- K01 - Spill Prevention - Catch Basin
- A00 - Tank Internal Protection - None
- H01 - Tank Leak Detection - Interstitial - Electronic Monitoring
- C02 - Pipe Location - Underground/On-ground
- F04 - Pipe External Protection - Fiberglass
- G04 - Tank Secondary Containment - Double-Walled (Underground)

Y285
 NNE
 1/8-1/4
 0.215 mi.
 1134 ft.

GETTY GAS STATION #58592
242 DYCKMAN ST
MANHATTAN, NY
Site 7 of 10 in cluster Y

NY LTANKS S109373282
NY Spills N/A

Relative:
Lower

LTANKS:
 Facility ID: 9706106
 Site ID: 215487
 Closed Date: 2005-10-18
 Spill Number: 9706106
 Spill Date: 1997-08-19
 Spill Cause: Tank Overfill
 Spill Source: Gasoline Station or other PBS Facility
 Spill Class: C3
 Cleanup Ceased: Not reported
 SWIS: 3101
 Investigator: rjfeng
 Referred To: Not reported
 Reported to Dept: 1997-08-19
 CID: 297
 Water Affected: Not reported
 Spill Notifier: Other
 Last Inspection: Not reported
 Recommended Penalty: False
 Meets Standard: False
 UST Involvement: True
 Remediation Phase: 0
 Date Entered In Computer: 1997-08-19
 Spill Record Last Update: 2005-10-18
 Spiller Name: LOUIE OCHOTORENA

Actual:
27 ft.

Map ID
Direction
Distance
Elevation

MAP FINDINGS

Site

Database(s)

EDR ID Number
EPA ID Number

GETTY GAS STATION #58592 (Continued)

S109373282

Spiller Company: GETTY GAS STATION #58592
Spiller Address: 242 DYCKMAN ST
Spiller County: 001
Spiller Contact: LOUIE OCHOTORENA
Spiller Phone: (718) 729-6500
Spiller Extention: Not reported
DEC Region: 2
DER Facility ID: 178477
DEC Memo: "Prior to Sept, 2004 data translation this spill Lead_DEC Field was VOUGHT 040904 TRANSFERRED FROM ROMMEL TO VOUGHT 08/31/2005 - Feng - Project transferred from Vought to Feng. 10/18/2005 - Feng - spill consolidated with spill #: 98-03386 in same location. "
Remarks: "CONTAMINATED SOIL DISCOVERED AT A TANK REMOVAL SITE - CONTAMINATION IS FROM YEARS OF TANK OVERFILLS ORIGINAL SPILL ASSIGNED TO O'DOWD."

All Materials:
Site ID: 215487
Operable Unit ID: 1049344
Operable Unit: 01
Material ID: 331707
Material Code: 0009
Material Name: gasoline
Case No.: Not reported
Material FA: Petroleum
Quantity: .00
Units: G
Recovered: .00
Oxygenate: Not reported

SPILLS:
Facility ID: 9803386
Facility Type: ER
Spill Number: 9803386
DER Facility ID: 178477
Site ID: 215488
DEC Region: 2
Closed Date: 2014-05-27
Spill Cause: Unknown
Spill Class: C3
SWIS: 3101
Spill Date: 1998-06-16
Investigator: KGHLE
Referred To: QUARTERLY MONITORING
Reported to Dept: 1998-06-16
CID: 205
Water Affected: Not reported
Spill Source: Gasoline Station or other PBS Facility
Spill Notifier: Responsible Party
Cleanup Ceased: Not reported
Cleanup Meets Std: False
Last Inspection: Not reported
Recommended Penalty: False
UST Trust: True
Remediation Phase: 0
Date Entered In Computer: 1998-06-16
Spill Record Last Update: 2014-05-27

Map ID
Direction
Distance
Elevation

MAP FINDINGS

Site

Database(s)

EDR ID Number
EPA ID Number

GETTY GAS STATION #58592 (Continued)

S109373282

Spiller Name: Not reported
Spiller Company: GETTY GASOLINE #58592
Spiller Address: 242 DYCKMAN ST
Spiller Company: 001
Contact Name: CALLER
DEC Memo: "Prior to Sept, 2004 data translation this spill Lead_DEC Field was ROMMEL 10/15/04-Vought-Spill transferred from Rommel to Vought as per Rommel. 08/31/2005 - Feng - Project transferred from Vought to Feng. 10/17/2005 - Feng - Project reviewed by Feng: Tank Closure Report, Tyree, dated August 7, 1998. On 6/16-24, 1998, ten (10) 550-gallon (gasoline), two (2) 4000-gallon (gasoline) and one (1) 550-gallon (waste oil) were removed for Federal EPA mandate. Total of 14 soil endpoint samples were taken, among these there were 9 from gasoline tankfield excavation and 5 from waste oil tank excavation. Analyticals show moderate high concentration in soil samples. In addition, approx. 1,038 tons of impacted soils were removed from site. Quarterly Monitoring Report (8/2003 - 7/2005). 5 monitoring wells onsite. Groundwater flow easterly. No remedial system has been installed. For W-1, BTEX was below MDL and low MTBE. For W-2, both BTEX and MTBE were fluctuated/decreased/increased between a few thousands ppb and a few hundreds ppb. For W-3, BTEX and MTBE decreasing. For W-4, BTEX and MTBE have decreased from high to low concentration. For W-5, low BTEX and MTBE were detected. 10/17/2005 - Feng - No Further Action denied due to the following reason: fluctuation and tendency of increasing of BTEX and MTBE show on W-2. 691ppb BTEX and 363ppb MTBE were shown on 7/21/2005. so keep monitoring is required. 10/18/2005 - Feng - Spill#: 97-06106 has been consolidated into this spill#. 10/31/2005 - Feng - Quarterly Monitoring Report, 8/2005 - 10/2005. 5 monitoring wells onsite. Groundwater flows to east at depth of 7.68' to 8.83' bg. BTEX and MTBE increased. W-1, below MDL. W-2, increasing, 2,085 BTEX and 831 MTBE. W-3, increasing, 36 BTEX and 280 MTBE. W-4 and W-5, low or below MDL. 2/27/2006 - Feng - Quarterly Monitoring Report, 11/2005 - 1/2006. The site is an active gasoline service station. Groundwater flows to east at the depth of 7.04' to 8.09' bg. 5 monitoring wells onsite. W-1, ND, 3 ppb MTBE. W-2, decreased and 1,499 ppb BTEX, increased and 884 ppb BTEX. W-3, decreased and 15 ppb BTEX, decreased an 2 ppb MTBE. W-4, BTEX ND, 6 ppb MTBE. W-5, both ND. (RJF) 8/1/2008 - Project reassigned to Feng. 9/4/2008 - Getty Properties portfolio meeting with Tyree and Delta. Check the remaining soil contamination and how much was removed. One well downgradient to justify for closure, work plan 3/2009. Need to lower down the dissolved. (RJF) 2/5/2009 - Reviewed Investigation Work Plan, dated December 17, 2008, by Tyree. Tyree proposed to install 1 well. Field work to be scheduled early 2009. Investigation Report to be due 3/2009. Work plan is approved. (RJF) 3/17/2009 - Quarterly Monitoring Report, 6/2008 - 8/2008, 8/2008, by Tyree. Active gasoline service station. Groundwater was gauged and sampled 7/17/2008. 5 monitoring wells. NO LNAPL. DTW 8.31' to 9.65' bg. Flows to east. BTEX range ND to 1,572 ppb (W-2). MTBE range ND to 140 ppb (W-2). (RJF) 5/7/2009 - Quarterly Monitoring Report, 6/2008 - 8/2008, 11/2008, by Tyree. Active gasoline service station. Groundwater was gauged and sampled 10/16/2008. 5 monitoring wells. NO LNAPL. DTW 8.31' to 9.65' bg. flows to east. BTEX range ND to 122ppb (W-2). MTBE range ND to 55 ppb (W-2). (RJF) 6/9/2009 - Reviewed Subsurface Investigation Report, dated 5/13/2009, pdf via email on 5/13/2009, by Tyree. On 4/21/2009, Tyree oversaw Associated Environmental Services during the

Map ID
Direction
Distance
Elevation

MAP FINDINGS

Site

Database(s)

EDR ID Number
EPA ID Number

GETTY GAS STATION #58592 (Continued)

S109373282

installation of MW-6. MW-6 was installed approximately 25 feet bgs. No PID reading. Bedrock at 11 feet. 2 soil samples were collected, at 0-5 feet and 5-7 feet, no exceedance of VOCs. Groundwater was encountered at 8-10 feet, strong odor in GW was noted. 820 ug/L benzene, 5,190 ug/L ethylbenzene, 836 ug/L toluene, 19,110 ug/L xylenes, 29,956 ug/L BTEX, 4,850 ug/L 1,2,4-Trimethylbenzene, 1,330 ug/L 1,3,5-Trimethylbenzene. (RJF) 6/10/2009 - Quarterly Monitoring Report, 10/2008 1/2009, 2/2009, pdf via email 5/29/2009, by Tyree. Active Getty gasoline service station. Groundwater was monthly gauging and quarterly sampling. Groundwater was sampled 1/21/2009. 5 monitoring wells. DTW 8.32 to 9.64 bg. Flows to southeast. NO LNAPL. BTEX range ND to 2,344 ppb (W-2). MTBE range ND to 89 ppb (W-2). 12/4/2009 - Quarterly Monitoring Report, 7/2009-9/2009, 10/2009, by Tyree. Active Getty service station. Groundwater was monthly gauged, 9/1/2009, 9/25/2009 and 10/23/2009. DTW 7.71' to 9.23' bg. Flows to southeast. NO LNAPL. Groundwater was sampled on 10/23/2009. BTEX range ND to 14,789 ppb (MW-6). MTBE range ND to 25 ppb (MW-2). There are currently no remote fills at this site as shown on the current as-built site plan. During the installation of MW-6 in 5/2009, bedrock was encountered at 11' bg. Drilling refusal was encountered at 3 feet bg at five different step off locations during 5/2000 subsurface drilling investigation. SIR will be submitted 3/2010. (RJF) 6/4/2010 - 1Q2010, 1/2010 - 3/2010, 5/2010, by Tyree. Active Getty Service station. Monthly gauged on 1/19/2010, 2/17/2010 and 3/22/2010. Quarterly sampled on 2/17/2010. 6 monitoring wells. NO LNAPL. DTW 7.55 (W-5) to 9.94 (W-2). Flows to southeast. BTEX range ND to 27,559 ug/L (W-6). MTBE range ND to 12.6 ug/L (W-2). An investigation work plan was submitted on 4/2/2010 to delineate soil and groundwater impacts in the vicinity of W-2 and W-6. Subsurface Investigation Work Plan, dated 3/31/2010, by Tyree. Tyree proposes to install 3 monitoring wells to delineate the northwest, southeast and northeast of W-2 and W-6. work plan is approved. email to Joe King (Tyree) The work plan is approved, I will send you the approval letter next Monday. You can start scheduling the field work in the meantime. since all the other wells are overburden wells and they indicate impacts above the bedrock already. We do not require bedrock wells in case no groundwater is hit in the new wells installation, but you still need to collect soil samples. In case you encounter really wet/moisture soil, you may consider putting the well there. 6/8/2010 - Approval letter to Getty Properties. Investigation report due 9/2010. 12/8/2011 - Reviewed 3Q2011, 10/2011, by Tyree. Only the Figure was attached. Max BTEX 11,386 ug/L (MW-6). Tyree requests the approval of Ozone injection. 2/1/2012 Getty portfolio transferred to KGH. 5/18/2012 - KGH approves ozone injection pilot 12/17/2013 - Tyree requests NFA on behalf of Getty 5/27/2014 - The Department has reviewed and hereby approves Tyree's request for No Further Action. NFA. KGH "

Remarks:

"caller pulling tanks found contaminated soil. ORIGINAL SPILL ASSIGNED TO O'DOWD."

All Materials:

Site ID: 215488
Operable Unit ID: 1064193
Operable Unit: 01
Material ID: 321699
Material Code: 0009
Material Name: gasoline
Case No.: Not reported

Map ID
Direction
Distance
Elevation

MAP FINDINGS

Site

Database(s)

EDR ID Number
EPA ID Number

GETTY GAS STATION #58592 (Continued)

S109373282

Material FA: Petroleum
Quantity: .00
Units: G
Recovered: .00
Oxygenate: Not reported

Facility ID: 0811871
Facility Type: ER
Spill Number: 0811871
DER Facility ID: 178477
Site ID: 409462
DEC Region: 2
Closed Date: 2009-01-30
Spill Cause: Human Error
Spill Class: C4
SWIS: 3101
Spill Date: 2009-01-30
Investigator: smsanges
Referred To: Not reported
Reported to Dept: 2009-01-30
CID: Not reported
Water Affected: Not reported
Spill Source: Gasoline Station or other PBS Facility
Spill Notifier: Affected Persons
Cleanup Ceased: Not reported
Cleanup Meets Std: False
Last Inspection: Not reported
Recommended Penalty: Not reported
UST Trust: False
Remediation Phase: 0
Date Entered In Computer: 2009-01-30
Spill Record Last Update: 2009-01-30
Spiller Name: MIKE CARR
Spiller Company: UNKNOWN CUSTOMER
Spiller Address: 242 DYCKMAN ST
Spiller Company: 999
Contact Name: MIKE CARR
DEC Memo: "minor spill to cement pad. All cleaned"
Remarks: "Caller states a customer overfill spilled gas onto the concrete island pad. Cleanup was done."

All Materials:
Site ID: 409462
Operable Unit ID: 1165968
Operable Unit: 01
Material ID: 2157400
Material Code: 0009
Material Name: gasoline
Case No.: Not reported
Material FA: Petroleum
Quantity: 1.00
Units: G
Recovered: Not reported
Oxygenate: Not reported

Facility ID: 0809414

Map ID
Direction
Distance
Elevation

MAP FINDINGS

Site

Database(s)

EDR ID Number
EPA ID Number

GETTY GAS STATION #58592 (Continued)

S109373282

Facility Type: ER
Spill Number: 0809414
DER Facility ID: 178477
Site ID: 406873
DEC Region: 2
Closed Date: 2008-11-25
Spill Cause: Human Error
Spill Class: C4
SWIS: 3101
Spill Date: 2008-11-19
Investigator: smsanges
Referred To: Not reported
Reported to Dept: 2008-11-19
CID: Not reported
Water Affected: Not reported
Spill Source: Gasoline Station or other PBS Facility
Spill Notifier: Other
Cleanup Ceased: Not reported
Cleanup Meets Std: False
Last Inspection: Not reported
Recommended Penalty: False
UST Trust: False
Remediation Phase: 0
Date Entered In Computer: 2008-11-19
Spill Record Last Update: 2008-11-25
Spiller Name: CARRIE WILSEY
Spiller Company: GETTY #58592
Spiller Address: 242 DYCKMAN ST
Spiller Company: 999
Contact Name: CARRIE WILSEY
DEC Memo: "minor spill - all cleaned up."
Remarks: "CALLER STATES THAT THERE WAS A CUSTOMER OVERFILL AND LESS THAN A GALLON OF DIESEL WAS SPILLED TO CONCRETE. CLEAN UP WAS DONE."

All Materials:

Site ID: 406873
Operable Unit ID: 1163442
Operable Unit: 01
Material ID: 2154757
Material Code: 0008
Material Name: diesel
Case No.: Not reported
Material FA: Petroleum
Quantity: Not reported
Units: G
Recovered: Not reported
Oxygenate: Not reported

Facility ID: 0911810
Facility Type: ER
Spill Number: 0911810
DER Facility ID: 178477
Site ID: 424650
DEC Region: 2
Closed Date: 2010-02-17
Spill Cause: Equipment Failure
Spill Class: C4

Map ID
Direction
Distance
Elevation

MAP FINDINGS

Site

Database(s)

EDR ID Number
EPA ID Number

GETTY GAS STATION #58592 (Continued)

S109373282

SWIS: 3101
Spill Date: 2010-02-05
Investigator: SFRAHMAN
Referred To: Not reported
Reported to Dept: 2010-02-05
CID: Not reported
Water Affected: Not reported
Spill Source: Gasoline Station or other PBS Facility
Spill Notifier: Local Agency
Cleanup Ceased: Not reported
Cleanup Meets Std: False
Last Inspection: Not reported
Recommended Penalty: False
UST Trust: False
Remediation Phase: 0
Date Entered In Computer: 2010-02-05
Spill Record Last Update: 2010-02-17
Spiller Name: Not reported
Spiller Company: UNKNOWN
Spiller Address: Not reported
Spiller Company: 999
Contact Name: MIKE CARR
DEC Memo: "02/17/10 Minor spill, clean up completed. Report in edocs.(sr)"
Remarks: "DUE TO A FAILED RADIATOR HOSE ON A CUSTOMERS VEHICLE ABOUT 2 GALLONS SPILLED TO PAVEMENT CLEAN UP WAS DONE."

All Materials:

Site ID: 424650
Operable Unit ID: 1180412
Operable Unit: 01
Material ID: 2174299
Material Code: 0043A
Material Name: antifreeze
Case No.: Not reported
Material FA: Other
Quantity: 2.00
Units: G
Recovered: 2.00
Oxygenate: Not reported

Facility ID: 0613302
Facility Type: ER
Spill Number: 0613302
DER Facility ID: 341196
Site ID: 378309
DEC Region: 2
Closed Date: 2007-09-11
Spill Cause: Other
Spill Class: C4
SWIS: 3101
Spill Date: 2007-03-12
Investigator: smsanges
Referred To: Not reported
Reported to Dept: 2007-03-12
CID: 444
Water Affected: Not reported
Spill Source: Gasoline Station or other PBS Facility

Map ID
Direction
Distance
Elevation

MAP FINDINGS

Site

Database(s)

EDR ID Number
EPA ID Number

GETTY GAS STATION #58592 (Continued)

S109373282

Spill Notifier: Other
Cleanup Ceased: Not reported
Cleanup Meets Std: False
Last Inspection: Not reported
Recommended Penalty: False
UST Trust: Not reported
Remediation Phase: 0
Date Entered In Computer: 2007-03-12
Spill Record Last Update: 2007-12-28
Spiller Name: JOSE BALAMCO
Spiller Company: GETTY #58592
Spiller Address: 242 DYKEMAN STREET
Spiller Company: 001
Contact Name: JOSE BALAMCO
DEC Memo: "Small spill due to a car hitting the dispenser.... All cleaned up
Line test performed - Passed. Spill Closed"
Remarks: "CAR HIT A PUMP: IS CONTAINED:"

All Materials:

Site ID: 378309
Operable Unit ID: 1135813
Operable Unit: 01
Material ID: 2125738
Material Code: 0009
Material Name: gasoline
Case No.: Not reported
Material FA: Petroleum
Quantity: 4.00
Units: G
Recovered: .00
Oxygenate: Not reported

Facility ID: 0701826
Facility Type: ER
Spill Number: 0701826
DER Facility ID: 341196
Site ID: 381424
DEC Region: 2
Closed Date: 2008-09-16
Spill Cause: Housekeeping
Spill Class: C4
SWIS: 3101
Spill Date: 2007-05-14
Investigator: smsanges
Referred To: Not reported
Reported to Dept: 2007-05-14
CID: 408
Water Affected: Not reported
Spill Source: Gasoline Station or other PBS Facility
Spill Notifier: Other
Cleanup Ceased: Not reported
Cleanup Meets Std: False
Last Inspection: Not reported
Recommended Penalty: False
UST Trust: Not reported
Remediation Phase: 0
Date Entered In Computer: 2007-05-15

Map ID
Direction
Distance
Elevation

MAP FINDINGS

Site

Database(s)

EDR ID Number
EPA ID Number

GETTY GAS STATION #58592 (Continued)

S109373282

Spill Record Last Update: 2008-09-16
Spiller Name: SCOT HANLEY
Spiller Company: GETTY #58592
Spiller Address: 242 ZYZKMAM STREET
Spiller Company: 001
Contact Name: MIKE CARRIER
DEC Memo: "Soil Contamination - Additional work required 5/17/07 Tyree
submittal does not address contaminated soil 9/15/2008 Resubmittal of
the report shows the spill to the pea gravel was within a contained
sealed unit. See eDocs for full writeup."
Remarks: "GASOLINE FOUND IN SUMP; SOIL HAS DIESEL CONTAMINATION; GASOLINE
CONTAINED IN SUMP; DIESEL IS ALSO CONTAINED; CLEAN UP CREW IN ROUTE;"

All Materials:

Site ID: 381424
Operable Unit ID: 1138879
Operable Unit: 01
Material ID: 2128883
Material Code: 0009
Material Name: gasoline
Case No.: Not reported
Material FA: Petroleum
Quantity: 1.00
Units: G
Recovered: .00
Oxygenate: Not reported

Site ID: 381424
Operable Unit ID: 1138879
Operable Unit: 01
Material ID: 2128884
Material Code: 0008
Material Name: diesel
Case No.: Not reported
Material FA: Petroleum
Quantity: Not reported
Units: G
Recovered: .00
Oxygenate: Not reported

Facility ID: 0703449
Facility Type: ER
Spill Number: 0703449
DER Facility ID: 341196
Site ID: 383375
DEC Region: 2
Closed Date: 2007-06-26
Spill Cause: Equipment Failure
Spill Class: C4
SWIS: 3101
Spill Date: 2007-06-25
Investigator: smsanges
Referred To: Not reported
Reported to Dept: 2007-06-25
CID: 410
Water Affected: Not reported
Spill Source: Gasoline Station or other PBS Facility

Map ID
Direction
Distance
Elevation

MAP FINDINGS

Site

Database(s)

EDR ID Number
EPA ID Number

GETTY GAS STATION #58592 (Continued)

S109373282

Spill Notifier: Local Agency
Cleanup Ceased: Not reported
Cleanup Meets Std: False
Last Inspection: Not reported
Recommended Penalty: False
UST Trust: True
Remediation Phase: 0
Date Entered In Computer: 2007-06-25
Spill Record Last Update: 2007-12-28
Spiller Name: MIKE CARR\\
Spiller Company: GETTY # 58592
Spiller Address: 242 DYKEMAN STREET
Spiller Company: 001
Contact Name: MIKE CARR\\
DEC Memo: "minor spill - has been contained"
Remarks: "CONTAINMENT PRESENT, PENDING REPAIRS:"

All Materials:

Site ID: 383375
Operable Unit ID: 1140729
Operable Unit: 01
Material ID: 2130822
Material Code: 0009
Material Name: gasoline
Case No.: Not reported
Material FA: Petroleum
Quantity: Not reported
Units: G
Recovered: .00
Oxygenate: Not reported

Facility ID: 0808768
Facility Type: ER
Spill Number: 0808768
DER Facility ID: 178477
Site ID: 406181
DEC Region: 2
Closed Date: 2008-11-10
Spill Cause: Human Error
Spill Class: C4
SWIS: 3101
Spill Date: 2008-11-04
Investigator: smsanges
Referred To: Not reported
Reported to Dept: 2008-11-04
CID: Not reported
Water Affected: Not reported
Spill Source: Gasoline Station or other PBS Facility
Spill Notifier: Other
Cleanup Ceased: Not reported
Cleanup Meets Std: False
Last Inspection: Not reported
Recommended Penalty: Not reported
UST Trust: False
Remediation Phase: 0
Date Entered In Computer: 2008-11-04
Spill Record Last Update: 2008-11-10

Map ID
Direction
Distance
Elevation

MAP FINDINGS

Site

Database(s)

EDR ID Number
EPA ID Number

GETTY GAS STATION #58592 (Continued)

S109373282

Spiller Name: CARRIE WILSEY
Spiller Company: GETTY STATION # 58592
Spiller Address: 242 DYCKMAN ST
Spiller Company: 999
Contact Name: CARRIE WILSEY
DEC Memo: "minor spill - all cleaned"
Remarks: "CALLER STATES THAT DUE TO A CUSTOMER OVERFILL ABOUT A GALLON OF PRODUCT WAS SPILLED TO PAVEMENT. CLEAN UP WAS DONE."

All Materials:

Site ID: 406181
Operable Unit ID: 1162784
Operable Unit: 01
Material ID: 2154063
Material Code: 0008
Material Name: diesel
Case No.: Not reported
Material FA: Petroleum
Quantity: 1.00
Units: G
Recovered: 1.00
Oxygenate: Not reported

Y286
NNE
1/8-1/4
0.215 mi.
1134 ft.

BP PRODUCTS NA INC - BP 95694
242 DYCKMAN ST
NEW YORK, NY 10034
Site 8 of 10 in cluster Y

RCRA-SQG 1001171425
NY LTANKS NY0001492719
NY Spills
NY MANIFEST

Relative:
Lower

RCRA-SQG:

Date form received by agency: 02/21/2013
Facility name: BP PRODUCTS NA INC - BP 95694
Facility address: 242 DYCKMAN ST
NEW YORK, NY 10034
EPA ID: NY0001492719
Mailing address: PO BOX 80249
RANCHO SANTA MARGARITA, CA 92668
Contact: JENNIFER MARINAS
Contact address: PO BOX 6038
ARTESIA, CA 90702
Contact country: US
Contact telephone: 312-594-7356
Contact email: JENNIFER.MARINAS@BP.COM
EPA Region: 02
Classification: Small Small Quantity Generator
Description: Handler: generates more than 100 and less than 1000 kg of hazardous waste during any calendar month and accumulates less than 6000 kg of hazardous waste at any time; or generates 100 kg or less of hazardous waste during any calendar month, and accumulates more than 1000 kg of hazardous waste at any time

Actual:
27 ft.

Owner/Operator Summary:

Owner/operator name: GETTY PETROLEUM CORP
Owner/operator address: 125 JERICO TNPK
JERICO, NY 11753
Owner/operator country: US
Owner/operator telephone: 516-286-2600

Map ID
Direction
Distance
Elevation

MAP FINDINGS

Site

Database(s)

EDR ID Number
EPA ID Number

BP PRODUCTS NA INC - BP 95694 (Continued)

1001171425

Owner/operator email: Not reported
Owner/operator fax: Not reported
Owner/operator extension: Not reported
Legal status: Private
Owner/Operator Type: Operator
Owner/Op start date: Not reported
Owner/Op end date: Not reported

Owner/operator name: BP PRODUCTS NA INC
Owner/operator address: Not reported
Not reported
Owner/operator country: US
Owner/operator telephone: Not reported
Owner/operator email: Not reported
Owner/operator fax: Not reported
Owner/operator extension: Not reported
Legal status: Private
Owner/Operator Type: Operator
Owner/Op start date: 01/30/2013
Owner/Op end date: Not reported

Owner/operator name: GETTY PETROLEUM CORP
Owner/operator address: 125 JERICHO TNPK
JERICHO, NY 11753
Owner/operator country: US
Owner/operator telephone: 516-286-2600
Owner/operator email: Not reported
Owner/operator fax: Not reported
Owner/operator extension: Not reported
Legal status: Private
Owner/Operator Type: Owner
Owner/Op start date: Not reported
Owner/Op end date: Not reported

Owner/operator name: BP PRODUCTS NA INC
Owner/operator address: PO BOX 6038
ARTESIA, CA 90702
Owner/operator country: US
Owner/operator telephone: 312-594-7356
Owner/operator email: Not reported
Owner/operator fax: Not reported
Owner/operator extension: Not reported
Legal status: Private
Owner/Operator Type: Owner
Owner/Op start date: 01/30/2013
Owner/Op end date: Not reported

Handler Activities Summary:

U.S. importer of hazardous waste: No
Mixed waste (haz. and radioactive): No
Recycler of hazardous waste: No
Transporter of hazardous waste: No
Treater, storer or disposer of HW: No
Underground injection activity: No
On-site burner exemption: No
Furnace exemption: No
Used oil fuel burner: No

Map ID
Direction
Distance
Elevation

MAP FINDINGS

Site

Database(s)

EDR ID Number
EPA ID Number

BP PRODUCTS NA INC - BP 95694 (Continued)

1001171425

Used oil processor: No
User oil refiner: No
Used oil fuel marketer to burner: No
Used oil Specification marketer: No
Used oil transfer facility: No
Used oil transporter: No

. Waste code: D001
. Waste name: IGNITABLE WASTE

. Waste code: D018
. Waste name: BENZENE

Historical Generators:

Date form received by agency: 01/01/2007
Site name: GETTY REALTY CORP 58592
Classification: Not a generator, verified

Date form received by agency: 01/01/2006
Site name: GETTY REALTY CORP 58592
Classification: Not a generator, verified

Date form received by agency: 07/08/1998
Site name: GETTY REALTY CORP 58592
Classification: Large Quantity Generator

. Waste code: D000
. Waste name: Not Defined

. Waste code: D001
. Waste name: IGNITABLE WASTE

. Waste code: D018
. Waste name: BENZENE

Violation Status: No violations found

LTANKS:

Facility ID: 0505294
Site ID: 350276
Closed Date: 2005-08-01
Spill Number: 0505294
Spill Date: 2005-08-01
Spill Cause: Tank Overfill
Spill Source: Gasoline Station or other PBS Facility
Spill Class: Not reported
Cleanup Ceased: Not reported
SWIS: 3101
Investigator: JBVOUGHT
Referred To: Not reported
Reported to Dept: 2005-08-01
CID: 444
Water Affected: Not reported
Spill Notifier: Other
Last Inspection: Not reported
Recommended Penalty: False
Meets Standard: False

Map ID
Direction
Distance
Elevation

MAP FINDINGS

Site

Database(s)

EDR ID Number
EPA ID Number

BP PRODUCTS NA INC - BP 95694 (Continued)

1001171425

UST Involvement: True
Remediation Phase: 0
Date Entered In Computer: 2005-08-01
Spill Record Last Update: 2005-08-01
Spiller Name: Not reported
Spiller Company: CUSTOMER OVERFILL
Spiller Address: DON HOPPER DRIVER
Spiller County: 001
Spiller Contact: MIKE CARR
Spiller Phone: (518) 786-3200
Spiller Extention: Not reported
DEC Region: 2
DER Facility ID: 194295
DEC Memo: "8/1/05-Vought-Spill on concrete and no sewers or drains affected.
Spill cleaned using adsorbent material. Spill closed by Vought."
Remarks: " 1/2 GALLON : ALL CLEANED UP : LAND ONLY "

All Materials:

Site ID: 350276
Operable Unit ID: 1107853
Operable Unit: 01
Material ID: 2097741
Material Code: 0008
Material Name: diesel
Case No.: Not reported
Material FA: Petroleum
Quantity: .00
Units: G
Recovered: .00
Oxygenate: Not reported

Facility ID: 0513142
Site ID: 359568
Closed Date: 2006-07-31
Spill Number: 0513142
Spill Date: 2006-02-14
Spill Cause: Tank Overfill
Spill Source: Gasoline Station or other PBS Facility
Spill Class: C4
Cleanup Ceased: Not reported
SWIS: 3101
Investigator: SMSANGES
Referred To: Not reported
Reported to Dept: 2006-02-14
CID: 71
Water Affected: Not reported
Spill Notifier: Local Agency
Last Inspection: Not reported
Recommended Penalty: False
Meets Standard: False
UST Involvement: True
Remediation Phase: 0
Date Entered In Computer: 2006-02-15
Spill Record Last Update: 2006-07-31
Spiller Name: MIKE CARR
Spiller Company: GETTY #58592
Spiller Address: 242 DYCKMAN STREET

Map ID
Direction
Distance
Elevation

MAP FINDINGS

Site

Database(s)

EDR ID Number
EPA ID Number

BP PRODUCTS NA INC - BP 95694 (Continued)

1001171425

Spiller County: 001
Spiller Contact: MIKE CARR
Spiller Phone: (518) 369-7822
Spiller Extention: Not reported
DEC Region: 2
DER Facility ID: 194295
DEC Memo: "Tyree submitted Closure documents June 2006 Spill was due to customer overfill. Spill onto cement pad. Nozzle on Pump #1 was not working properly. Pump was tested and left closed. Dealer will buy nozzle with other company."
Remarks: "CUSTOMER OVERFILL. SPEEDY DRY APPLIED. CLEAN UP COMPLETE."

All Materials:

Site ID: 359568
Operable Unit ID: 1116772
Operable Unit: 01
Material ID: 2107222
Material Code: 0009
Material Name: gasoline
Case No.: Not reported
Material FA: Petroleum
Quantity: 2.00
Units: G
Recovered: .00
Oxygenate: Not reported

SPILLS:

Facility ID: 0514212
Facility Type: ER
Spill Number: 0514212
DER Facility ID: 194295
Site ID: 360872
DEC Region: 2
Closed Date: 2006-10-24
Spill Cause: Equipment Failure
Spill Class: C4
SWIS: 3101
Spill Date: 2006-03-12
Investigator: SMSANGES
Referred To: Not reported
Reported to Dept: 2006-03-12
CID: 71
Water Affected: Not reported
Spill Source: Gasoline Station or other PBS Facility
Spill Notifier: Local Agency
Cleanup Ceased: Not reported
Cleanup Meets Std: False
Last Inspection: Not reported
Recommended Penalty: False
UST Trust: True
Remediation Phase: 0
Date Entered In Computer: 2006-03-13
Spill Record Last Update: 2007-12-28
Spiller Name: MIKE CARR
Spiller Company: GETTY #58592
Spiller Address: 242 DYKEMAN STREET

Map ID
Direction
Distance
Elevation

MAP FINDINGS

Site

Database(s)

EDR ID Number
EPA ID Number

BP PRODUCTS NA INC - BP 95694 (Continued)

1001171425

Spiller Company: 001
Contact Name: MIKE CARR
DEC Memo: "small gasoline spill from leaking nozzle on pump. Nozzle has been replaced/tested"
Remarks: "LEAKING NOZZLE ON PUMP - HAS BEEN REPLACED. CLEAN UP COMPLETE"

All Materials:

Site ID: 360872
Operable Unit ID: 1117985
Operable Unit: 01
Material ID: 2108500
Material Code: 0009
Material Name: gasoline
Case No.: Not reported
Material FA: Petroleum
Quantity: .00
Units: G
Recovered: .00
Oxygenate: Not reported

Facility ID: 0607321
Facility Type: ER
Spill Number: 0607321
DER Facility ID: 194295
Site ID: 370919
DEC Region: 2
Closed Date: 2006-09-27
Spill Cause: Human Error
Spill Class: C3
SWIS: 3101
Spill Date: 2006-09-26
Investigator: rmpiper
Referred To: Not reported
Reported to Dept: 2006-09-26
CID: Not reported
Water Affected: Not reported
Spill Source: Gasoline Station or other PBS Facility
Spill Notifier: Other
Cleanup Ceased: Not reported
Cleanup Meets Std: False
Last Inspection: Not reported
Recommended Penalty: False
UST Trust: False
Remediation Phase: 0
Date Entered In Computer: 2006-09-26
Spill Record Last Update: 2007-12-31
Spiller Name: MIKE CARRIER
Spiller Company: GETTY #58592
Spiller Address: 242 BYCKMAN STREET
Spiller Company: 001
Contact Name: MIKE CARRIER
DEC Memo: "Spill to concrete. Closed."
Remarks: "ANSWER TO QUESTION IS NO. CUSTOMER OVERFILLED GAS IN CAR ONTO CONCRETE. CLEANUP TAKEN CARE OF.."

All Materials:

Site ID: 370919

Map ID
Direction
Distance
Elevation

MAP FINDINGS

Site

Database(s)

EDR ID Number
EPA ID Number

BP PRODUCTS NA INC - BP 95694 (Continued)

1001171425

Operable Unit ID: 1128693
Operable Unit: 01
Material ID: 2118324
Material Code: 0009
Material Name: gasoline
Case No.: Not reported
Material FA: Petroleum
Quantity: 1.00
Units: G
Recovered: 1.00
Oxygenate: Not reported

Facility ID: 0613313
Facility Type: ER
Spill Number: 0613313
DER Facility ID: 194295
Site ID: 378322
DEC Region: 2
Closed Date: 2007-03-13
Spill Cause: Other
Spill Class: C4
SWIS: 3101
Spill Date: 2007-03-12
Investigator: smsanges
Referred To: Not reported
Reported to Dept: 2007-03-12
CID: 444
Water Affected: Not reported
Spill Source: Gasoline Station or other PBS Facility
Spill Notifier: Other
Cleanup Ceased: Not reported
Cleanup Meets Std: False
Last Inspection: Not reported
Recommended Penalty: Not reported
UST Trust: Not reported
Remediation Phase: 0
Date Entered In Computer: 2007-03-12
Spill Record Last Update: 2007-03-13
Spiller Name: MIKE CARR
Spiller Company: GETTY#58592
Spiller Address: 242 BYCKMAN STREET
Spiller Company: 001
Contact Name: MIKE CARR
DEC Memo: ""
Remarks: "DRIVE OFF AND IS ALL CLEANED UP : LESS THEN 1 PINT"

All Materials:

Site ID: 378322
Operable Unit ID: 1135826
Operable Unit: 01
Material ID: 2125753
Material Code: 0009
Material Name: gasoline
Case No.: Not reported
Material FA: Petroleum
Quantity: .00
Units: G

Map ID
Direction
Distance
Elevation

MAP FINDINGS

Site

Database(s)

EDR ID Number
EPA ID Number

BP PRODUCTS NA INC - BP 95694 (Continued)

1001171425

Recovered: .00
Oxygenate: Not reported

Facility ID: 9503823
Facility Type: ER
Spill Number: 9503823
DER Facility ID: 194295
Site ID: 235867
DEC Region: 2
Closed Date: 2007-07-06
Spill Cause: Housekeeping
Spill Class: B3
SWIS: 3101
Spill Date: 1995-06-27
Investigator: qxabidi
Referred To: CONTAMINATED SOIL FOUND
Reported to Dept: 1995-06-28
CID: Not reported
Water Affected: Not reported
Spill Source: Gasoline Station or other PBS Facility
Spill Notifier: Citizen
Cleanup Ceased: Not reported
Cleanup Meets Std: False
Last Inspection: Not reported
Recommended Penalty: False
UST Trust: False
Remediation Phase: 0
Date Entered In Computer: 1995-08-02
Spill Record Last Update: 2007-07-10
Spiller Name: Not reported
Spiller Company: GETTY PETROLEUM MARKETING
Spiller Address: Not reported
Spiller Company: 999
Contact Name: Not reported
DEC Memo: "Prior to Sept, 2004 data translation this spill Lead_DEC Field was VOUGHT 4/12/04-Vought-Spill transferred from Sigona to Vought as per Rommel. 11/02/06: This spill is transferred from Mr. Koon Tang to Q.Abidi. Called Ms. Loise Varman at (212)589-8500 and talked to her regarding information of the spill. She said she is living in this building since many years but owner of the building lives in Utah. Only Owner can provide the documents to close the spill. Owner:- Ms. Donna Jarvis (LDS Church) (801)240-4952 50 East North Temple Salt Lake City Utah 84150 Called Donna Jarvis. Nobody is answering the phone. -QA 11/07/06: Called Donna Jarvis at (801)240-4952 and talked to her regarding information of spill. She said she will find out about the spill and she will call me back. -QA 11/08/06: Received fax from Ms. Donna Jarvis with clean up documents. It is mentioned in the letter that for all clean up work Trade Winds Environmental is responsible but there is not any soil sample report or any Waste Manifests report of excavated soil. Called Mr. Artie Balgwin at (516)779-7824 (c) he said he will check then he will call me. -QA 11/09/06: Called Mr. Artie Balgwin regarding Waste Manifest report and soil sample report. He said his Secretary is looking that information as soon as he will get this information. He will call me. -QA 11/14/06: Talked to Mr. Artie he said that he will call me regarding spill tomorrow. -QA 11/16/06: Called Donna Jarvis and

Map ID
Direction
Distance
Elevation

MAP FINDINGS

Site

Database(s)

EDR ID Number
EPA ID Number

BP PRODUCTS NA INC - BP 95694 (Continued)

1001171425

Remarks: talked about waste manifest report and soil sample report. She said as soon as she will get these documents she will call me back. -QA 11/20/06: Called Mr. Richard Hedberg (Real State) at (914)674-0313 to discuss regarding waste manifest report and soil sample report left message to call me back. -QA 12/11/06: Called Mr. Richard Hedberg he said that he will pull the file and if he will find anything regarding spill he will fax me that information. -QA 12/14/06: Called Mr. Richard Hedberg and left message to call me back regarding spill. -QA 02/05/07: Called Donna Jarvis at (801)240-4957 to discuss regarding spill. She was not there left message to call me back. -QA 02/16/07: Called Mr. Artie Balgwin at (516)779-7824(C). He said he will be in touch next week to discuss regarding the spill. QA 06/06/07: Called Artie Balgwin at (516)779-7824(c) to discuss regarding spill. He said that he will find out information on his computer and he will let me know tommorow. -QA 06/18/07: Called Ms. Lois Varman (Caller of the spill) at (212)569-8500 to discuss regarding spill. She said that she will find out about the soil sample and waste manifest report and then she will call me back. Regarding that I talked to Mr. Artie Balgwin, He said that he doesn't have any data regarding soil sample. -QA 06/27/07: Called Mr. Richard Hedberg at (914)674-0313 to discuss regarding spill. He was not there left message to call me back. -QA 07/05/07: Talked to Mr. Richard Hedberg and Ms. Lois Verman. They are saying there is no smell of gasoline. Ms. lois was caller of spill, she lives in the same building. She said that she will send letter to me regarding spill. -QA 07/06/07: Talked to Ms. Lois Verman regarding spill. She Denies calling in spill for gasoline. This spill closed to cosolidate with / open spill case 9803386 at Getty station, 242 Dykman Street. -QA" "CALLER HAS HAD TESTS PERFORMED IN ORDER TO SELL PROPERTY - GASOLINE FOUND IN SOIL - BELIEVES GAS STATION TO BE THE SOURCE - WOULD LIKE A PHONE CALL."

All Materials:

Site ID: 235867
Operable Unit ID: 1018285
Operable Unit: 01
Material ID: 365334
Material Code: 0009
Material Name: gasoline
Case No.: Not reported
Material FA: Petroleum
Quantity: .00
Units: G
Recovered: .00
Oxygenate: Not reported

Facility ID: 0513039
Facility Type: ER
Spill Number: 0513039
DER Facility ID: 194295
Site ID: 359452
DEC Region: 2
Closed Date: 2006-02-10
Spill Cause: Housekeeping
Spill Class: C4
SWIS: 3101
Spill Date: 2006-02-10

Map ID
Direction
Distance
Elevation

MAP FINDINGS

Site

Database(s)

EDR ID Number
EPA ID Number

BP PRODUCTS NA INC - BP 95694 (Continued)

1001171425

Investigator: Con Ed Unassigned
Referred To: Not reported
Reported to Dept: 2006-02-10
CID: 444
Water Affected: Not reported
Spill Source: Gasoline Station or other PBS Facility
Spill Notifier: Other
Cleanup Ceased: Not reported
Cleanup Meets Std: False
Last Inspection: Not reported
Recommended Penalty: False
UST Trust: False
Remediation Phase: 0
Date Entered In Computer: 2006-02-10
Spill Record Last Update: 2007-12-28
Spiller Name: MIKE CARR
Spiller Company: GETTY #58592
Spiller Address: 242 DYKEMAN STREET
Spiller Company: 001
Contact Name: MIKE CARR
DEC Memo: "02/10/06, Feroze talked with Mr.Hoje 212-569-4700. He told me that there was less than two gallons of spill. They applied speedy dri and cleaned that site. The site is fine now. The spill is closed"
Remarks: "and dry mats have staining also, historical staining under dispensers and soil is effected"

All Materials:

Site ID: 359452
Operable Unit ID: 1116661
Operable Unit: 01
Material ID: 2107108
Material Code: 0009
Material Name: gasoline
Case No.: Not reported
Material FA: Petroleum
Quantity: 2.00
Units: G
Recovered: .00
Oxygenate: Not reported

Facility ID: 0808163
Facility Type: ER
Spill Number: 0808163
DER Facility ID: 354786
Site ID: 405541
DEC Region: 2
Closed Date: 2008-10-28
Spill Cause: Human Error
Spill Class: C4
SWIS: 3101
Spill Date: 2008-10-21
Investigator: smsanges
Referred To: Not reported
Reported to Dept: 2008-10-21
CID: Not reported
Water Affected: Not reported
Spill Source: Gasoline Station or other PBS Facility

Map ID
Direction
Distance
Elevation

MAP FINDINGS

Site

Database(s)

EDR ID Number
EPA ID Number

BP PRODUCTS NA INC - BP 95694 (Continued)

1001171425

Spill Notifier: Other
Cleanup Ceased: Not reported
Cleanup Meets Std: False
Last Inspection: Not reported
Recommended Penalty: Not reported
UST Trust: False
Remediation Phase: 0
Date Entered In Computer: 2008-10-21
Spill Record Last Update: 2008-10-28
Spiller Name: Not reported
Spiller Company: GETTY STATION
Spiller Address: Not reported
Spiller Company: 999
Contact Name: MIKE CARR
DEC Memo: ""
Remarks: "customer overfill, spilled onto ground spill has been cleaned up"

All Materials:

Site ID: 405541
Operable Unit ID: 1162163
Operable Unit: 01
Material ID: 2153390
Material Code: 0009
Material Name: gasoline
Case No.: Not reported
Material FA: Petroleum
Quantity: 1.00
Units: G
Recovered: Not reported
Oxygenate: Not reported

NY MANIFEST:

Country: USA
EPA ID: NY0001492719
Facility Status: Not reported
Location Address 1: 242 DYCKMAN ST
Code: BP
Location Address 2: Not reported
Total Tanks: Not reported
Location City: NEW YORK
Location State: NY
Location Zip: 10034
Location Zip 4: Not reported

NY MANIFEST:

EPAID: NY0001492719
Mailing Name: GETTY PETROLEUM CORP
Mailing Contact: STEVE GORDON
Mailing Address 1: 242 DYCKMAN ST
Mailing Address 2: Not reported
Mailing City: NEW YORK
Mailing State: NY
Mailing Zip: 10034
Mailing Zip 4: Not reported
Mailing Country: USA
Mailing Phone: 5162862600

Map ID
Direction
Distance
Elevation

MAP FINDINGS

Site

Database(s)

EDR ID Number
EPA ID Number

BP PRODUCTS NA INC - BP 95694 (Continued)

1001171425

NY MANIFEST:

Document ID:	Not reported
Manifest Status:	Not reported
seq:	Not reported
Year:	2017
Trans1 State ID:	NJR000023036
Trans2 State ID:	Not reported
Generator Ship Date:	08/17/2017
Trans1 Recv Date:	08/17/2017
Trans2 Recv Date:	Not reported
TSD Site Recv Date:	08/18/2017
Part A Recv Date:	Not reported
Part B Recv Date:	Not reported
Generator EPA ID:	NY0001492719
Trans1 EPA ID:	Not reported
Trans2 EPA ID:	Not reported
TSD ID 1:	NJD991291105
TSD ID 2:	Not reported
Manifest Tracking Number:	012238359JJK
Import Indicator:	N
Export Indicator:	N
Discr Quantity Indicator:	N
Discr Type Indicator:	N
Discr Residue Indicator:	N
Discr Partial Reject Indicator:	N
Discr Full Reject Indicator:	N
Manifest Ref Number:	Not reported
Alt Facility RCRA ID:	Not reported
Alt Facility Sign Date:	Not reported
MGMT Method Type Code:	H141
Waste Code:	Not reported
Waste Code:	Not reported
Waste Code:	Not reported
Waste Code:	Not reported
Waste Code:	Not reported
Waste Code:	Not reported
Quantity:	200
Units:	P - Pounds
Number of Containers:	1
Container Type:	DM - Metal drums, barrels
Handling Method:	L Landfill.
Specific Gravity:	1
Waste Code:	D018
Waste Code 1_2:	D001
Waste Code 1_3:	Not reported
Waste Code 1_4:	Not reported
Waste Code 1_5:	Not reported
Waste Code 1_6:	Not reported

[Click this hyperlink](#) while viewing on your computer to access 10 additional NY_MANIFEST: record(s) in the EDR Site Report.

Map ID
Direction
Distance
Elevation

MAP FINDINGS

Site

Database(s)

EDR ID Number
EPA ID Number

Y287 **BP SERVICE STATION #95694**
NNE **242 DYCKMAN STREET**
1/8-1/4 **NEW YORK, NY 10043**
0.215 mi.
1134 ft. **Site 9 of 10 in cluster Y**

NY AST **A100294211**
 N/A

Relative:
Lower

AST:
Region: STATE
DEC Region: 2
Site Status: Active
Facility Id: 2-309923
Program Type: PBS
UTM X: 590299.74473
UTM Y: 4524461.05933
Expiration Date: 01/04/2020
Site Type: Retail Gasoline Sales

Actual:
27 ft.

Affiliation Records:

Site Id: 14148
Affiliation Type: Facility Operator
Company Name: BP #95694
Contact Type: Not reported
Contact Name: JOSE BLANCO
Address1: Not reported
Address2: Not reported
City: Not reported
State: NN
Zip Code: Not reported
Country Code: 001
Phone: (212) 569-4700
EMail: Not reported
Fax Number: Not reported
Modified By: DAFRANCI
Date Last Modified: 2016-09-29

Site Id: 14148
Affiliation Type: Emergency Contact
Company Name: 242 DYCKMAN STREET LLC % STEINDLER HOUSTON & ROSEN
Contact Type: Not reported
Contact Name: JOHN MAHONEY
Address1: Not reported
Address2: Not reported
City: Not reported
State: NN
Zip Code: Not reported
Country Code: 999
Phone: (973) 392-6150
EMail: Not reported
Fax Number: Not reported
Modified By: DAFRANCI
Date Last Modified: 2016-09-29

Site Id: 14148
Affiliation Type: Facility Owner
Company Name: 242 DYCKMAN STREET LLC % STEINDLER HOUSTON & ROSEN
Contact Type: RETAIL COMPLIANCE COORDINATOR
Contact Name: JOHN W. MAHONEY
Address1: 230 PARK AVENUE
Address2: Not reported
City: NEW YORK

Map ID
Direction
Distance
Elevation

MAP FINDINGS

Site

Database(s)

EDR ID Number
EPA ID Number

BP SERVICE STATION #95694 (Continued)

A100294211

State: NY
Zip Code: 10169
Country Code: 001
Phone: (516) 478-5400
EMail: Not reported
Fax Number: Not reported
Modified By: DAFRANCI
Date Last Modified: 2017-08-25

Site Id: 14148
Affiliation Type: Mail Contact
Company Name: BP PRODUCTS NORTH AMERICA, INC.
Contact Type: Not reported
Contact Name: JOHN MAHONEY
Address1: PO BOX 6038
Address2: Not reported
City: ARTESIA
State: CA
Zip Code: 90702
Country Code: 001
Phone: (973) 392-6150
EMail: JOHN.MAHONEY@BP.COM
Fax Number: Not reported
Modified By: MXLAY
Date Last Modified: 2016-10-06

Tank Info:

Tank Number: 023
Tank Id: 64284
Material Code: 0022
Common Name of Substance: Waste Oil/Used Oil

Equipment Records:

I04 - Overfill - Product Level Gauge (A/G)
J00 - Dispenser - None
D00 - Pipe Type - No Piping
L00 - Piping Leak Detection - None
G12 - Tank Secondary Containment - Double-Walled (AG only)
E00 - Piping Secondary Containment - None
A00 - Tank Internal Protection - None
B01 - Tank External Protection - Painted/Asphalt Coating
H01 - Tank Leak Detection - Interstitial - Electronic Monitoring
K00 - Spill Prevention - None
C00 - Pipe Location - No Piping
F00 - Pipe External Protection - None

Tank Location: 3
Tank Type: Steel/Carbon Steel/Iron
Tank Status: In Service
Pipe Model: Not reported
Install Date: 08/01/1998
Capacity Gallons: 240
Tightness Test Method: -
Date Test: Not reported
Next Test Date: Not reported
Date Tank Closed: Not reported

Map ID
Direction
Distance
Elevation

MAP FINDINGS

Site

Database(s)

EDR ID Number
EPA ID Number

BP SERVICE STATION #95694 (Continued)

A100294211

Register: True
Modified By: DAFRANCI
Last Modified: 08/25/2017
Material Name: Not reported

Tank Number: 024
Tank Id: 178698
Material Code: 0013
Common Name of Substance: Lube Oil

Equipment Records:

I04 - Overfill - Product Level Gauge (A/G)
J00 - Dispenser - None
D00 - Pipe Type - No Piping
L00 - Piping Leak Detection - None
H05 - Tank Leak Detection - In-Tank System (ATG)
G00 - Tank Secondary Containment - None
E00 - Piping Secondary Containment - None
C00 - Pipe Location - No Piping
F00 - Pipe External Protection - None
A00 - Tank Internal Protection - None
B01 - Tank External Protection - Painted/Asphalt Coating
K00 - Spill Prevention - None

Tank Location: 3
Tank Type: Steel/Carbon Steel/Iron
Tank Status: In Service
Pipe Model: Not reported
Install Date: 01/01/2000
Capacity Gallons: 240
Tightness Test Method: -
Date Test: Not reported
Next Test Date: Not reported
Date Tank Closed: Not reported
Register: True
Modified By: DAFRANCI
Last Modified: 08/25/2017
Material Name: Not reported

Y288
NNE
1/8-1/4
0.215 mi.
1134 ft.

BP PRODUCTS NA INC - BP 95694
242 DYCKMAN ST
NEW YORK, NY 10034
Site 10 of 10 in cluster Y

NJ MANIFEST S120665283
N/A

Relative:
Lower

NJ MANIFEST:
EPA Id: NY0001492719
Mail Address: JERICHO TNPK
Mail City/State/Zip: JERICHO, NY 11753
Facility Phone: Not reported
Emergency Phone: Not reported
Contact: DALE HOLDEN
Comments: Not reported
SIC Code: Not reported
County: NY061
Municipal: Not reported
Previous EPA Id: Not reported

Actual:
27 ft.

Map ID
Direction
Distance
Elevation

MAP FINDINGS

Site

Database(s)

EDR ID Number
EPA ID Number

BP PRODUCTS NA INC - BP 95694 (Continued)

S120665283

Gen Flag: Not reported
Trans Flag: Not reported
TSD Flag: Not reported
Name Change: Not reported
Date Change: Not reported

Manifest:

Manifest Number: 012238135JJK
EPA ID: NY0001492719
Date Shipped: 8/27/2015
TSD EPA ID: NJD991291105
Transporter EPA ID: NJR000023036
Transporter 2 EPA ID: Not reported
Transporter 3 EPA ID: Not reported
Transporter 4 EPA ID: Not reported
Transporter 5 EPA ID: Not reported
Transporter 6 EPA ID: Not reported
Transporter 7 EPA ID: Not reported
Transporter 8 EPA ID: Not reported
Transporter 9 EPA ID: Not reported
Transporter 10 EPA ID: Not reported
Date Trans1 Transported Waste: Not reported
Date Trans2 Transported Waste: Not reported
Date Trans3 Transported Waste: Not reported
Date Trans4 Transported Waste: Not reported
Date Trans5 Transported Waste: Not reported
Date Trans6 Transported Waste: Not reported
Date Trans7 Transported Waste: Not reported
Date Trans8 Transported Waste: Not reported
Date Trans9 Transported Waste: Not reported
Date Trans10 Transported Waste: Not reported
Date TSD Received Waste: Not reported
TSD EPA Facility Name: Not reported
QTY Units: Not reported
Transporter SEQ ID: Not reported
Transporter-1 Date: Not reported
Waste SEQ ID: Not reported
Waste Type Code 2: Not reported
Waste Type Code 3: Not reported
Waste Type Code 4: Not reported
Waste Type Code 5: Not reported
Waste Type Code 6: Not reported
Date Accepted: Not reported
Manifest Discrepancy Type: Not reported
Data Entry Number: Not reported
Was Load Rejected: JERICO, NY 11753
Reason Load Was Rejected: Not reported

Manifest Number: 012238292JJK
EPA ID: NY0001492719
Date Shipped: 2/22/2016
TSD EPA ID: NJD991291105
Transporter EPA ID: NJR000023036
Transporter 2 EPA ID: Not reported
Transporter 3 EPA ID: Not reported
Transporter 4 EPA ID: Not reported
Transporter 5 EPA ID: Not reported
Transporter 6 EPA ID: Not reported

Map ID
Direction
Distance
Elevation

MAP FINDINGS

Site

Database(s)

EDR ID Number
EPA ID Number

BP PRODUCTS NA INC - BP 95694 (Continued)

S120665283

Transporter 7 EPA ID: Not reported
Transporter 8 EPA ID: Not reported
Transporter 9 EPA ID: Not reported
Transporter 10 EPA ID: Not reported
Date Trans1 Transported Waste: Not reported
Date Trans2 Transported Waste: Not reported
Date Trans3 Transported Waste: Not reported
Date Trans4 Transported Waste: Not reported
Date Trans5 Transported Waste: Not reported
Date Trans6 Transported Waste: Not reported
Date Trans7 Transported Waste: Not reported
Date Trans8 Transported Waste: Not reported
Date Trans9 Transported Waste: Not reported
Date Trans10 Transported Waste: Not reported
Date TSDF Received Waste: Not reported
Generator EPA Facility Name: BP PRODUCTS NORTH AMERICA SITE #95694
Transporter-1 EPA Facility Name: LORCO PETROLEUM SERVICES
TSDF EPA Facility Name: CLEAN EARTH OF NORTH JERSEY
QTY Units: Pounds
Transporter SEQ ID: Not reported
Transporter-1 Date: 2/22/2016
Waste SEQ ID: 1
Waste Type Code 2: Not reported
Waste Type Code 3: Not reported
Waste Type Code 4: Not reported
Waste Type Code 5: Not reported
Waste Type Code 6: Not reported
Date Accepted: 2/22/2016
Manifest Discrepancy Type: Not reported
Data Entry Number: Not reported
Was Load Rejected: JERICHO, NY 11753
Reason Load Was Rejected: Not reported

Manifest Number: 012238288JJK
EPA ID: NY0001492719
Date Shipped: 12/15/2015
TSDF EPA ID: NJD991291105
Transporter EPA ID: NJR000023036
Transporter 2 EPA ID: Not reported
Transporter 3 EPA ID: Not reported
Transporter 4 EPA ID: Not reported
Transporter 5 EPA ID: Not reported
Transporter 6 EPA ID: Not reported
Transporter 7 EPA ID: Not reported
Transporter 8 EPA ID: Not reported
Transporter 9 EPA ID: Not reported
Transporter 10 EPA ID: Not reported
Date Trans1 Transported Waste: Not reported
Date Trans2 Transported Waste: Not reported
Date Trans3 Transported Waste: Not reported
Date Trans4 Transported Waste: Not reported
Date Trans5 Transported Waste: Not reported
Date Trans6 Transported Waste: Not reported
Date Trans7 Transported Waste: Not reported
Date Trans8 Transported Waste: Not reported
Date Trans9 Transported Waste: Not reported
Date Trans10 Transported Waste: Not reported

Map ID
Direction
Distance
Elevation

MAP FINDINGS

Site

Database(s)

EDR ID Number
EPA ID Number

BP PRODUCTS NA INC - BP 95694 (Continued)

S120665283

Date TSDf Received Waste: Not reported
TSDf EPA Facility Name: Not reported
QTY Units: Not reported
Transporter SEQ ID: Not reported
Transporter-1 Date: Not reported
Waste SEQ ID: Not reported
Waste Type Code 2: Not reported
Waste Type Code 3: Not reported
Waste Type Code 4: Not reported
Waste Type Code 5: Not reported
Waste Type Code 6: Not reported
Date Accepted: Not reported
Manifest Discrepancy Type: Not reported
Data Entry Number: Not reported
Was Load Rejected: JERICHO, NY 11753
Reason Load Was Rejected: Not reported

AC289
South
1/8-1/4
0.216 mi.
1140 ft.

ELGAN REALTY CORP
25 NAGLE AVE
NY, NY 10040

NY AST U004190692
N/A

Site 2 of 11 in cluster AC

Relative:
Lower

AST:

Actual:
37 ft.

Region: STATE
DEC Region: 2
Site Status: Active
Facility Id: 2-611832
Program Type: PBS
UTM X: 590158.17212
UTM Y: 4523714.85567
Expiration Date: 12/27/2021
Site Type: Apartment Building/Office Building

Affiliation Records:

Site Id: 464802
Affiliation Type: Facility Owner
Company Name: ELGAN REALTY CORP
Contact Type: MANAGER
Contact Name: JAY RAWICKI
Address1: 25 NAGLE AVE
Address2: Not reported
City: NY
State: NY
Zip Code: 10040
Country Code: 001
Phone: (718) 256-3835
EMail: YBZMANAGEMENT@OPTLINE.COM
Fax Number: Not reported
Modified By: DMPOKRZY
Date Last Modified: 2017-03-31

Site Id: 464802
Affiliation Type: Mail Contact
Company Name: ELGAN REALTY CORP
Contact Type: MANAGER

Map ID
Direction
Distance
Elevation

MAP FINDINGS

Site

Database(s)

EDR ID Number
EPA ID Number

ELGAN REALTY CORP (Continued)

U004190692

Contact Name: JAY RAWICKI
Address1: 25 NAGLE AVE
Address2: Not reported
City: NY
State: NY
Zip Code: 10040
Country Code: 001
Phone: (718) 256-3835
EMail: YBZMANAGEMENT@OPTLINE.COM
Fax Number: Not reported
Modified By: DMPOKRZY
Date Last Modified: 2017-03-31

Site Id: 464802
Affiliation Type: Facility Operator
Company Name: ELGAN REALTY CORP
Contact Type: Not reported
Contact Name: CHRIS NAVOS
Address1: Not reported
Address2: Not reported
City: Not reported
State: NN
Zip Code: Not reported
Country Code: 001
Phone: (342) 468-1108
EMail: Not reported
Fax Number: Not reported
Modified By: DMPOKRZY
Date Last Modified: 2017-03-31

Site Id: 464802
Affiliation Type: Emergency Contact
Company Name: ELGAN REALTY CORP
Contact Type: Not reported
Contact Name: JAY RAWICKI
Address1: Not reported
Address2: Not reported
City: Not reported
State: NN
Zip Code: Not reported
Country Code: 001
Phone: (718) 256-3835
EMail: Not reported
Fax Number: Not reported
Modified By: MSBAPTIS
Date Last Modified: 2012-05-31

Tank Info:

Tank Number: 001
Tank Id: 244274
Material Code: 0003
Common Name of Substance: #6 Fuel Oil (On-Site Consumption)

Equipment Records:

G02 - Tank Secondary Containment - Vault (w/access)

Map ID
 Direction
 Distance
 Elevation

MAP FINDINGS

Site

Database(s)

EDR ID Number
 EPA ID Number

ELGAN REALTY CORP (Continued)

U004190692

I05 - Overfill - Vent Whistle
 C03 - Pipe Location - Aboveground/Underground Combination
 J02 - Dispenser - Suction Dispenser
 A00 - Tank Internal Protection - None
 B03 - Tank External Protection - Original Impressed Current
 K00 - Spill Prevention - None
 F02 - Pipe External Protection - Original Sacrificial Anode
 D02 - Pipe Type - Galvanized Steel
 E02 - Piping Secondary Containment - Vault (with Access)
 H02 - Tank Leak Detection - Interstitial - Manual Monitoring
 L02 - Piping Leak Detection - Interstitial - Manual Monitoring

Tank Location: 6
 Tank Type: Steel/Carbon Steel/Iron
 Tank Status: In Service
 Pipe Model: Not reported
 Install Date: 05/01/1940
 Capacity Gallons: 4000
 Tightness Test Method: -
 Date Test: Not reported
 Next Test Date: Not reported
 Date Tank Closed: Not reported
 Register: True
 Modified By: DMPOKRZY
 Last Modified: 04/14/2017
 Material Name: Not reported

AD290
 South
 1/8-1/4
 0.218 mi.
 1150 ft.

1-29 BOGARDUS PALCE, LLC
1 BOGARDUS PL
NEW YORK, NY 10040
 Site 1 of 4 in cluster AD

NY AST U003389993
N/A

Relative:
Higher

AST:
 Region: STATE
 DEC Region: 2
 Site Status: Active
 Facility Id: 2-259276
 Program Type: PBS
 UTM X: 590239.34964
 UTM Y: 4523651.35212
 Expiration Date: 07/24/2018
 Site Type: Apartment Building/Office Building

Actual:
48 ft.

Affiliation Records:
 Site Id: 10770
 Affiliation Type: Emergency Contact
 Company Name: 1-29 BOGARDUS PLACE, LLC
 Contact Type: Not reported
 Contact Name: BRIAN GARLAND
 Address1: Not reported
 Address2: Not reported
 City: Not reported
 State: NN
 Zip Code: Not reported
 Country Code: 999
 Phone: (212) 721-5500
 EMail: Not reported
 Fax Number: Not reported

Map ID
Direction
Distance
Elevation

MAP FINDINGS

Site

Database(s)

EDR ID Number
EPA ID Number

1-29 BOGARDUS PALCE, LLC (Continued)

U003389993

Modified By: MSBAPTIS
Date Last Modified: 2013-08-23

Site Id: 10770
Affiliation Type: Facility Operator
Company Name: 1-29 BOGARDUS PALCE, LLC
Contact Type: Not reported
Contact Name: PEDRO NUNOZ
Address1: Not reported
Address2: Not reported
City: Not reported
State: NN
Zip Code: Not reported
Country Code: 001
Phone: (917) 510-7528
EMail: Not reported
Fax Number: Not reported
Modified By: MSBAPTIS
Date Last Modified: 2013-08-23

Site Id: 10770
Affiliation Type: Mail Contact
Company Name: A & E REAL ESTATE
Contact Type: Not reported
Contact Name: DONALD HASTING
Address1: 1065 AVENUE OF THE AMERICAS , 31ST FLOOR
Address2: 31 ST FLOOR
City: NY
State: NY
Zip Code: 10018
Country Code: 001
Phone: (212) 721-5500
EMail: DONALD.HASTING@AE-RE.COM
Fax Number: Not reported
Modified By: MSBAPTIS
Date Last Modified: 2013-08-23

Site Id: 10770
Affiliation Type: Facility Owner
Company Name: 1-29 BOGARDUS PLACE, LLC
Contact Type: MGR
Contact Name: DONALD HASTING
Address1: 1065 AVENUE OF THE AMERICAS , 31ST FLOOR
Address2: Not reported
City: NY
State: NY
Zip Code: 10018
Country Code: 001
Phone: (212) 721-5500
EMail: Not reported
Fax Number: Not reported
Modified By: MSBAPTIS
Date Last Modified: 2013-08-23

Tank Info:

Tank Number: 001

Map ID
Direction
Distance
Elevation

MAP FINDINGS

Site

Database(s)

EDR ID Number
EPA ID Number

1-29 BOGARDUS PALCE, LLC (Continued)

U003389993

Tank Id: 18098
Material Code: 0001
Common Name of Substance: #2 Fuel Oil (On-Site Consumption)

Equipment Records:

I05 - Overfill - Vent Whistle
H00 - Tank Leak Detection - None
L09 - Piping Leak Detection - Exempt Suction Piping
A00 - Tank Internal Protection - None
B01 - Tank External Protection - Painted/Asphalt Coating
D01 - Pipe Type - Steel/Carbon Steel/Iron
C01 - Pipe Location - Aboveground
F06 - Pipe External Protection - Wrapped
G00 - Tank Secondary Containment - None
J02 - Dispenser - Suction Dispenser

Tank Location: 1
Tank Type: Steel/Carbon Steel/Iron
Tank Status: In Service
Pipe Model: Not reported
Install Date: 01/01/1961
Capacity Gallons: 7500
Tightness Test Method: 21
Date Test: 02/26/2008
Next Test Date: Not reported
Date Tank Closed: Not reported
Register: True
Modified By: MSBAPTIS
Last Modified: 04/14/2017
Material Name: Not reported

**AE291
NE
1/8-1/4
0.218 mi.
1151 ft.**

**CON EDISON
4766 BROADWAY
NEW YORK, NY 10034
Site 1 of 4 in cluster AE**

**NY MANIFEST S118088215
N/A**

**Relative:
Lower**

NY MANIFEST:
Country: USA
EPA ID: NYP004757621
Facility Status: Not reported
Location Address 1: 4766 BROADWAY
Code: BP
Location Address 2: SB 28173
Total Tanks: Not reported
Location City: NEW YORK
Location State: NY
Location Zip: 10034
Location Zip 4: Not reported

**Actual:
28 ft.**

NY MANIFEST:
EPAID: NYP004757621
Mailing Name: CON EDISON
Mailing Contact: DENNIS HUACON
Mailing Address 1: 4 IRVING PL 15TH FL
Mailing Address 2: Not reported
Mailing City: NEW YORK
Mailing State: NY
Mailing Zip: 10003

Map ID
Direction
Distance
Elevation

MAP FINDINGS

Site

Database(s)

EDR ID Number
EPA ID Number

CON EDISON (Continued)

S118088215

Mailing Zip 4: Not reported
Mailing Country: USA
Mailing Phone: 2124603770

NY MANIFEST:

Document ID: Not reported
Manifest Status: Not reported
seq: Not reported
Year: 2015
Trans1 State ID: NJD003812047
Trans2 State ID: Not reported
Generator Ship Date: 03/25/2015
Trans1 Recv Date: 03/25/2015
Trans2 Recv Date: Not reported
TSD Site Recv Date: 03/31/2015
Part A Recv Date: Not reported
Part B Recv Date: Not reported
Generator EPA ID: NYP004757621
Trans1 EPA ID: Not reported
Trans2 EPA ID: Not reported
TSDF ID 1: NJD991291105
TSDF ID 2: Not reported
Manifest Tracking Number: 002611570GBF
Import Indicator: N
Export Indicator: N
Discr Quantity Indicator: N
Discr Type Indicator: N
Discr Residue Indicator: N
Discr Partial Reject Indicator: N
Discr Full Reject Indicator: N
Manifest Ref Number: Not reported
Alt Facility RCRA ID: Not reported
Alt Facility Sign Date: Not reported
MGMT Method Type Code: H110
Waste Code: Not reported
Waste Code: Not reported
Waste Code: Not reported
Waste Code: Not reported
Waste Code: Not reported
Waste Code: Not reported
Quantity: 800
Units: P - Pounds
Number of Containers: 1
Container Type: TT - Cargo tank, tank trucks
Handling Method: T Chemical, physical, or biological treatment.
Specific Gravity: 1
Waste Code: D008
Waste Code 1_2: Not reported
Waste Code 1_3: Not reported
Waste Code 1_4: Not reported
Waste Code 1_5: Not reported
Waste Code 1_6: Not reported

[Click this hyperlink](#) while viewing on your computer to access 2 additional NY_MANIFEST: record(s) in the EDR Site Report.

Map ID
Direction
Distance
Elevation

MAP FINDINGS

Site

Database(s)

EDR ID Number
EPA ID Number

AE292
NE
1/8-1/4
0.218 mi.
1151 ft.

CON EDISON
4766 BROADWAY
NEW YORK, NY 10034

Site 2 of 4 in cluster AE

RCRA NonGen / NLR
FINDS
ECHO

1018280853
NYP004757621

Relative:
Lower

RCRA NonGen / NLR:

Actual:
28 ft.

Date form received by agency: 03/25/2015
Facility name: CON EDISON
Facility address: 4766 BROADWAY
NEW YORK, NY 10034
EPA ID: NYP004757621
Mailing address: IRVING PL, 15TH FL NE
NEW YORK, NY 10003
Contact: THOMAS TEELING
Contact address: Not reported
Not reported
Contact country: Not reported
Contact telephone: 212-460-3770
Contact email: Not reported
EPA Region: 02
Classification: Non-Generator
Description: Handler: Non-Generators do not presently generate hazardous waste

Handler Activities Summary:

U.S. importer of hazardous waste: No
Mixed waste (haz. and radioactive): No
Recycler of hazardous waste: No
Transporter of hazardous waste: No
Treater, storer or disposer of HW: No
Underground injection activity: No
On-site burner exemption: No
Furnace exemption: No
Used oil fuel burner: No
Used oil processor: No
User oil refiner: No
Used oil fuel marketer to burner: No
Used oil Specification marketer: No
Used oil transfer facility: No
Used oil transporter: No

Historical Generators:

Date form received by agency: 03/25/2015
Site name: CON EDISON
Classification: Small Quantity Generator

Violation Status: No violations found

FINDS:

Registry ID: 110067682608

Environmental Interest/Information System

RCRAInfo is a national information system that supports the Resource Conservation and Recovery Act (RCRA) program through the tracking of events and activities related to facilities that generate, transport, and treat, store, or dispose of hazardous waste. RCRAInfo allows RCRA program staff to track the notification, permit, compliance, and corrective action activities required under RCRA.

Map ID
Direction
Distance
Elevation

MAP FINDINGS

Site

Database(s)

EDR ID Number
EPA ID Number

CON EDISON (Continued)

1018280853

[Click this hyperlink](#) while viewing on your computer to access additional FINDS: detail in the EDR Site Report.

ECHO:

Envid: 1018280853
Registry ID: 110067682608
DFR URL: <http://echo.epa.gov/detailed-facility-report?fid=110067682608>

**AE293
NE
1/8-1/4
0.218 mi.
1151 ft.**

**CON EDISON
4766 BROADWAY
NEW YORK, NY 10034**

**NJ MANIFEST S120669573
N/A**

Site 3 of 4 in cluster AE

**Relative:
Lower**

NJ MANIFEST:
EPA Id: NYP004757621
Mail Address: IRVING PL, 15TH FL NE
Mail City/State/Zip: NEW YORK, NY 10003
Facility Phone: Not reported
Emergency Phone: Not reported
Contact: THOMAS TEELING
Comments: Not reported
SIC Code: Not reported
County: NY061
Municipal: Not reported
Previous EPA Id: Not reported
Gen Flag: Not reported
Trans Flag: Not reported
TSD Flag: Not reported
Name Change: Not reported
Date Change: Not reported

**Actual:
28 ft.**

Manifest:
Manifest Number: 002611570GBF
EPA ID: NYP004757621
Date Shipped: 3/25/2015
TSD EPA ID: NJD991291105
Transporter EPA ID: NJD003812047
Transporter 2 EPA ID: Not reported
Transporter 3 EPA ID: Not reported
Transporter 4 EPA ID: Not reported
Transporter 5 EPA ID: Not reported
Transporter 6 EPA ID: Not reported
Transporter 7 EPA ID: Not reported
Transporter 8 EPA ID: Not reported
Transporter 9 EPA ID: Not reported
Transporter 10 EPA ID: Not reported
Date Trans1 Transported Waste: Not reported
Date Trans2 Transported Waste: Not reported
Date Trans3 Transported Waste: Not reported
Date Trans4 Transported Waste: Not reported
Date Trans5 Transported Waste: Not reported
Date Trans6 Transported Waste: Not reported
Date Trans7 Transported Waste: Not reported
Date Trans8 Transported Waste: Not reported
Date Trans9 Transported Waste: Not reported
Date Trans10 Transported Waste: Not reported

Map ID
 Direction
 Distance
 Elevation

MAP FINDINGS

Site

Database(s)

EDR ID Number
 EPA ID Number

CON EDISON (Continued)

S120669573

Date TSDF Received Waste: Not reported
 TSDF EPA Facility Name: Not reported
 QTY Units: Not reported
 Transporter SEQ ID: Not reported
 Transporter-1 Date: Not reported
 Waste SEQ ID: Not reported
 Waste Type Code 2: Not reported
 Waste Type Code 3: Not reported
 Waste Type Code 4: Not reported
 Waste Type Code 5: Not reported
 Waste Type Code 6: Not reported
 Date Accepted: Not reported
 Manifest Discrepancy Type: Not reported
 Data Entry Number: Not reported
 Was Load Rejected: NEW YORK, NY 10003
 Reason Load Was Rejected: Not reported

294
SE
1/8-1/4
0.219 mi.
1157 ft.

131-09 HILLSIDE AVENUE
131-09 HILLSIDE AVENUE
QUEENS, NY

NY LTANKS **S100879218**
NY Spills **N/A**

Relative:
Higher

LTANKS:
 Facility ID: 9313203
 Site ID: 309439
 Closed Date: 2003-03-05
 Spill Number: 9313203
 Spill Date: 1994-02-07
 Spill Cause: Tank Test Failure
 Spill Source: Gasoline Station or other PBS Facility
 Spill Class: C3
 Cleanup Ceased: Not reported
 SWIS: 4101
 Investigator: SULLIVAN
 Referred To: Not reported
 Reported to Dept: 1994-02-07
 CID: Not reported
 Water Affected: Not reported
 Spill Notifier: Tank Tester
 Last Inspection: Not reported
 Recommended Penalty: False
 Meets Standard: False
 UST Involvement: True
 Remediation Phase: 0
 Date Entered In Computer: 1994-02-08
 Spill Record Last Update: 2004-02-18
 Spiller Name: Not reported
 Spiller Company: SAME
 Spiller Address: Not reported
 Spiller County: 999
 Spiller Contact: Not reported
 Spiller Phone: Not reported
 Spiller Extention: Not reported
 DEC Region: 2
 DER Facility ID: 249816

Actual:
39 ft.

Map ID
Direction
Distance
Elevation

MAP FINDINGS

Site

Database(s)

EDR ID Number
EPA ID Number

131-09 HILLSIDE AVENUE (Continued)

S100879218

DEC Memo: ""
Remarks: "LEAK RATE GIVEN IN THE ORIGINAL REPORT ON TUESDAY WAS INCORRECT. IT SHOULD BE -0.243 ON THE GAS TANK AND -0.143 ON THE DIESEL TANK. NYC FD ON SCENE - WILL DIG UP TANK IN THE MORNING - NO OTHER INFORMA"

All TTF:

Facility ID: 9313203
Spill Number: 9313203
Spill Tank Test: 1542420
Site ID: 309439
Tank Number: Not reported
Tank Size: 0
Material: 0009
EPA UST: Not reported
UST: Not reported
Cause: Not reported
Source: Not reported
Test Method: 00
Test Method 2: Unknown
Leak Rate: .00
Gross Fail: Not reported
Modified By: Spills
Last Modified Date: Not reported

All Materials:

Site ID: 309439
Operable Unit ID: 995091
Operable Unit: 01
Material ID: 388594
Material Code: 0009
Material Name: gasoline
Case No.: Not reported
Material FA: Petroleum
Quantity: -1.00
Units: L
Recovered: .00
Oxygenate: Not reported

SPILLS:

Facility ID: 9811412
Facility Type: ER
Spill Number: 9811412
DER Facility ID: 249816
Site ID: 291697
DEC Region: 2
Closed Date: 2008-03-11
Spill Cause: Other
Spill Class: B3
SWIS: 4101
Spill Date: 1998-12-10
Investigator: WXSUN
Referred To: ACRIS SEARCH OR NEED SITE VISIT
Reported to Dept: 1998-12-10
CID: 297
Water Affected: Not reported
Spill Source: Gasoline Station or other PBS Facility

Map ID
Direction
Distance
Elevation

MAP FINDINGS

Site

Database(s)

EDR ID Number
EPA ID Number

131-09 HILLSIDE AVENUE (Continued)

S100879218

Spill Notifier: Other
Cleanup Ceased: Not reported
Cleanup Meets Std: False
Last Inspection: Not reported
Recommended Penalty: False
UST Trust: True
Remediation Phase: 0
Date Entered In Computer: 1998-12-10
Spill Record Last Update: 2008-04-17
Spiller Name: MURALI SAGAR
Spiller Company: MAX & ROMY GAS STATION
Spiller Address: 131-09 HILLSIDE AV
Spiller Company: 001
Contact Name: MURALI SAGAR
DEC Memo: "Prior to Sept, 2004 data translation this spill Lead_DEC Field was
VOUGHT SEE 9313203 TRANSFERRED FROM TIBBE TO VOUGHT. 04/12/04
Transferred from Tang to Sun. (JS/MS) 12/18/06 Sun sent letter
certified mail to Maxamillian Fried (Max and Romy Gas Station 131-0
Hillside Ave, Queens) at 13111 Kew Gardens Rd, Jamaica, on 12/14/06
requiring that the following be submitted to the NYSDEC by 1/14/07:
1. Tank closure assessment report. 2. Locations of tank and/or line
test failure. 3. Subsurface investigation report, including current
and historical soil and groundwater analysis. 4. Surrounding property
sketch: A surrounding property sketch including property layout and
usage must be submitted to NYSDEC. North arrow and scale must also be
included on the site plan. If no tank closure report was prepared or
no subsurface investigation was conducted before, the Department
requires the following be performed and submitted: 1. Submission of a
Tank Closure & Site Assessment Including Soil and Groundwater
Investigation Results. (JS/MS) 6/14/07: Sun sent above letter
certified mail to Maxamillian Fried to site location at 131-0
Hillside Ave, Queens on 6/14/07 requiring that the following be
submitted to the NYSDEC by 7/20/07 as original letter was returned to
DEC as unclaimed. (JS/MS) 8/1/07: 2nd letter was also returned - DEC
staff to perform site visit. (JS/MS) 8/20/07: See Acris. (JS/MS)
10/31/07: MS did search for property info and ownership. Found a
couple old spill reports that are likely related to this one. See
spill #9701436 and 9313203. Gene Sullivan responded to 9313203. MS to
search files. (JS/MS) 1/29/08: RP may also be Armand Fried. See
folder for contact info and send letter. (MS) 2/27/08: Received Phase
II for site from HTE. (JS/MM) 3/11/08: NFA issued. (JS/MM)"
Remarks: "CALLERS COMPANY REMOVING THE TANKS AND FOUND CONTAMINATED SOIL
BETWEEN THE TOP CEMENTA SLAB AND THE TOP OF THE TANK PROBABLY FROM
OVERFILLS THROUGHOUT THE YEARS / SAMPLES TAKEN AND WAITING FOR
RESULTS"
All Materials:
Site ID: 291697
Operable Unit ID: 1068805
Operable Unit: 01
Material ID: 311712
Material Code: 0009
Material Name: gasoline
Case No.: Not reported
Material FA: Petroleum
Quantity: .00
Units: G
Recovered: .00

Map ID
Direction
Distance
Elevation

MAP FINDINGS

Site

Database(s)

EDR ID Number
EPA ID Number

131-09 HILLSIDE AVENUE (Continued)

S100879218

Oxygenate: Not reported

AF295
NNE
1/8-1/4
0.220 mi.
1162 ft.

CON EDISON TRANSFORMER MANHOLE: 2898
SEAMEN AVE & DYCKMAN ST
NEW YORK, NY 10034

RCRA NonGen / NLR
NY MANIFEST

1016960810
NYP004329884

Site 1 of 5 in cluster AF

Relative:
Lower

RCRA NonGen / NLR:

Actual:
27 ft.

Date form received by agency: 08/16/2013
Facility name: CON EDISON TRANSFORMER MANHOLE: 2898
Facility address: SEAMEN AVE & DYCKMAN ST
NEW YORK, NY 10034
EPA ID: NYP004329884
Mailing address: IRVING PL, RM 828
NEW YORK, NY 10003
Contact: BENJAMIN BAMONTE
Contact address: Not reported
Not reported
Contact country: Not reported
Contact telephone: 212-894-9549
Contact email: Not reported
EPA Region: 02
Classification: Non-Generator
Description: Handler: Non-Generators do not presently generate hazardous waste

Handler Activities Summary:

U.S. importer of hazardous waste: No
Mixed waste (haz. and radioactive): No
Recycler of hazardous waste: No
Transporter of hazardous waste: No
Treater, storer or disposer of HW: No
Underground injection activity: No
On-site burner exemption: No
Furnace exemption: No
Used oil fuel burner: No
Used oil processor: No
User oil refiner: No
Used oil fuel marketer to burner: No
Used oil Specification marketer: No
Used oil transfer facility: No
Used oil transporter: No

Historical Generators:

Date form received by agency: 07/16/2013
Site name: CON EDISON TRANSFORMER MANHOLE: 2898
Classification: Conditionally Exempt Small Quantity Generator

Violation Status: No violations found

NY MANIFEST:

Country: USA
EPA ID: NYP004329884
Facility Status: Not reported
Location Address 1: ES SEAMAN 35' NO DYCKMAN
Code: BP

Map ID
Direction
Distance
Elevation

MAP FINDINGS

Site

Database(s)

EDR ID Number
EPA ID Number

CON EDISON TRANSFORMER MANHOLE: 2898 (Continued)

1016960810

Location Address 2: Not reported
Total Tanks: Not reported
Location City: NEW YORK
Location State: NY
Location Zip: 10034
Location Zip 4: Not reported

NY MANIFEST:

EPAID: NYP004329884
Mailing Name: CON EDISON
Mailing Contact: CON EDISON
Mailing Address 1: 4 IRVING PLACE 15TH FLOOR
Mailing Address 2: Not reported
Mailing City: NEW YORK
Mailing State: NY
Mailing Zip: 10003
Mailing Zip 4: Not reported
Mailing Country: USA
Mailing Phone: 2124603770

NY MANIFEST:

Document ID: Not reported
Manifest Status: Not reported
seq: Not reported
Year: 2013
Trans1 State ID: NJD003812047
Trans2 State ID: Not reported
Generator Ship Date: 07/16/2013
Trans1 Recv Date: 07/16/2013
Trans2 Recv Date: Not reported
TSD Site Recv Date: 07/19/2013
Part A Recv Date: Not reported
Part B Recv Date: Not reported
Generator EPA ID: NYP004329884
Trans1 EPA ID: Not reported
Trans2 EPA ID: Not reported
TSDF ID 1: NJD991291105
TSDF ID 2: Not reported
Manifest Tracking Number: 002085272GBF
Import Indicator: N
Export Indicator: N
Discr Quantity Indicator: N
Discr Type Indicator: Y
Discr Residue Indicator: N
Discr Partial Reject Indicator: N
Discr Full Reject Indicator: N
Manifest Ref Number: Not reported
Alt Facility RCRA ID: Not reported
Alt Facility Sign Date: Not reported
MGMT Method Type Code: H110
Waste Code: Not reported
Waste Code: Not reported
Waste Code: Not reported
Waste Code: Not reported
Waste Code: Not reported
Waste Code: Not reported
Quantity: 2000

Map ID
Direction
Distance
Elevation

MAP FINDINGS

Site

Database(s)

EDR ID Number
EPA ID Number

CON EDISON TRANSFORMER MANHOLE: 2898 (Continued)

1016960810

Units: P - Pounds
Number of Containers: 1
Container Type: TT - Cargo tank, tank trucks
Handling Method: T Chemical, physical, or biological treatment.
Specific Gravity: 1
Waste Code: D008
Waste Code 1_2: Not reported
Waste Code 1_3: Not reported
Waste Code 1_4: Not reported
Waste Code 1_5: Not reported
Waste Code 1_6: Not reported

[Click this hyperlink](#) while viewing on your computer to access additional NY_MANIFEST: detail in the EDR Site Report.

AF296
NNE
1/8-1/4
0.220 mi.
1162 ft.

CONSOLIDATED EDISON
DYCKMAN ST & SEAMAN AVE
NEW YORK, NY 10020
Site 2 of 5 in cluster AF

NY MANIFEST **S110046211**
N/A

Relative:
Lower

NY MANIFEST:
Country: USA
EPA ID: NYP004185583
Facility Status: Not reported
Location Address 1: DYCKMAN ST & SEAMAN AVE
Code: BP
Location Address 2: Not reported
Total Tanks: Not reported
Location City: NEW YORK
Location State: NY
Location Zip: 10020
Location Zip 4: Not reported

Actual:
27 ft.

NY MANIFEST:
EPAID: NYP004185583
Mailing Name: CONSOLIDATED EDISON
Mailing Contact: CONSOLIDATED EDISON
Mailing Address 1: 4 IRVING PLACE RM 828
Mailing Address 2: Not reported
Mailing City: NEW YORK
Mailing State: NY
Mailing Zip: 10003
Mailing Zip 4: Not reported
Mailing Country: USA
Mailing Phone: 2124602808

NY MANIFEST:
Document ID: Not reported
Manifest Status: Not reported
seq: Not reported
Year: 2009
Trans1 State ID: NJ0000027193
Trans2 State ID: Not reported
Generator Ship Date: 07/23/2009
Trans1 Recv Date: 07/23/2009
Trans2 Recv Date: Not reported

Map ID
Direction
Distance
Elevation

MAP FINDINGS

Site

Database(s)

EDR ID Number
EPA ID Number

CONSOLIDATED EDISON (Continued)

S110046211

TSD Site Recv Date: 07/23/2009
Part A Recv Date: Not reported
Part B Recv Date: Not reported
Generator EPA ID: NYP004185583
Trans1 EPA ID: Not reported
Trans2 EPA ID: Not reported
TSD ID 1: NJD002200046
TSD ID 2: Not reported
Manifest Tracking Number: 001084252GBF
Import Indicator: N
Export Indicator: N
Discr Quantity Indicator: N
Discr Type Indicator: Y
Discr Residue Indicator: N
Discr Partial Reject Indicator: N
Discr Full Reject Indicator: N
Manifest Ref Number: Not reported
Alt Facility RCRA ID: Not reported
Alt Facility Sign Date: Not reported
MGMT Method Type Code: H111
Waste Code: Not reported
Waste Code: Not reported
Waste Code: Not reported
Waste Code: Not reported
Waste Code: Not reported
Waste Code: Not reported
Quantity: 500.0
Units: P - Pounds
Number of Containers: 1.0
Container Type: TT - Cargo tank, tank trucks
Handling Method: T Chemical, physical, or biological treatment.
Specific Gravity: 1.0
Waste Code: D008
Waste Code 1_2: Not reported
Waste Code 1_3: Not reported
Waste Code 1_4: Not reported
Waste Code 1_5: Not reported
Waste Code 1_6: Not reported

[Click this hyperlink](#) while viewing on your computer to access additional NY_MANIFEST: detail in the EDR Site Report.

AA297 CON EDISON SERVICE BOX: 39459
ESE 158 NAGLE AVE
1/8-1/4 NEW YORK, NY 10033
0.220 mi.
1163 ft. Site 11 of 16 in cluster AA

RCRA NonGen / NLR 1016967332
NY MANIFEST NYP004409504

Relative:
Lower

RCRA NonGen / NLR:
Date form received by agency: 01/20/2014
Facility name: CON EDISON SERVICE BOX: 39459
Facility address: 158 NAGLE AVE
NEW YORK, NY 10033
EPA ID: NYP004409504
Mailing address: IRVING PL, 15TH FL NE
NEW YORK, NY 10003
Contact: THOMAS TEELING

Actual:
17 ft.

Map ID
Direction
Distance
Elevation

MAP FINDINGS

Site

Database(s)

EDR ID Number
EPA ID Number

CON EDISON SERVICE BOX: 39459 (Continued)

1016967332

Contact address: Not reported
Not reported
Contact country: Not reported
Contact telephone: 212-460-3770
Contact email: Not reported
EPA Region: 02
Classification: Non-Generator
Description: Handler: Non-Generators do not presently generate hazardous waste

Handler Activities Summary:

U.S. importer of hazardous waste: No
Mixed waste (haz. and radioactive): No
Recycler of hazardous waste: No
Transporter of hazardous waste: No
Treater, storer or disposer of HW: No
Underground injection activity: No
On-site burner exemption: No
Furnace exemption: No
Used oil fuel burner: No
Used oil processor: No
Used oil refiner: No
Used oil fuel marketer to burner: No
Used oil Specification marketer: No
Used oil transfer facility: No
Used oil transporter: No

Historical Generators:

Date form received by agency: 12/20/2013
Site name: CON EDISON SERVICE BOX: 39459
Classification: Conditionally Exempt Small Quantity Generator

Violation Status: No violations found

NY MANIFEST:

Country: USA
EPA ID: NYP004409504
Facility Status: Not reported
Location Address 1: 158 NAGLE AVE
Code: BP
Location Address 2: SB39459
Total Tanks: Not reported
Location City: NEW YORK
Location State: NY
Location Zip: 10040
Location Zip 4: Not reported

NY MANIFEST:

EPAID: NYP004409504
Mailing Name: CON EDISON
Mailing Contact: CON EDISON
Mailing Address 1: 4 IRVING PLACE
Mailing Address 2: 15TH FL
Mailing City: NEW YORK
Mailing State: NY
Mailing Zip: 10003
Mailing Zip 4: Not reported
Mailing Country: USA

Map ID
Direction
Distance
Elevation

MAP FINDINGS

Site

Database(s)

EDR ID Number
EPA ID Number

CON EDISON SERVICE BOX: 39459 (Continued)

1016967332

Mailing Phone: Not reported

NY MANIFEST:

Document ID: Not reported
Manifest Status: Not reported
seq: Not reported
Year: 2013
Trans1 State ID: NJD003812047
Trans2 State ID: Not reported
Generator Ship Date: 12/20/2013
Trans1 Recv Date: 12/20/2013
Trans2 Recv Date: Not reported
TSD Site Recv Date: 12/20/2013
Part A Recv Date: Not reported
Part B Recv Date: Not reported
Generator EPA ID: NYP004409504
Trans1 EPA ID: Not reported
Trans2 EPA ID: Not reported
TSD ID 1: NJD991291105
TSD ID 2: Not reported
Manifest Tracking Number: 002299351GBF
Import Indicator: N
Export Indicator: N
Discr Quantity Indicator: N
Discr Type Indicator: N
Discr Residue Indicator: N
Discr Partial Reject Indicator: N
Discr Full Reject Indicator: N
Manifest Ref Number: Not reported
Alt Facility RCRA ID: Not reported
Alt Facility Sign Date: Not reported
MGMT Method Type Code: H110
Waste Code: Not reported
Waste Code: Not reported
Waste Code: Not reported
Waste Code: Not reported
Waste Code: Not reported
Waste Code: Not reported
Quantity: 500
Units: P - Pounds
Number of Containers: 1
Container Type: TT - Cargo tank, tank trucks
Handling Method: T Chemical, physical, or biological treatment.
Specific Gravity: 1
Waste Code: D008
Waste Code 1_2: Not reported
Waste Code 1_3: Not reported
Waste Code 1_4: Not reported
Waste Code 1_5: Not reported
Waste Code 1_6: Not reported

[Click this hyperlink](#) while viewing on your computer to access additional NY_MANIFEST: detail in the EDR Site Report.

MAP FINDINGS

Map ID
 Direction
 Distance
 Elevation

Site

Database(s)

EDR ID Number
 EPA ID Number

W298 **20 BOGARDUS PL.**
South **20 BOGARDUS PL.**
1/8-1/4 **NEW YORK, NY 10040**
0.220 mi.
1164 ft. **Site 13 of 13 in cluster W**

NY AST **A100154019**
 N/A

Relative:
Higher

AST:

Region: STATE
 DEC Region: 2
 Site Status: Active
 Facility Id: 2-604208
 Program Type: PBS
 UTM X: 590272.26144
 UTM Y: 4523682.03532
 Expiration Date: 08/24/2019
 Site Type: Apartment Building/Office Building

Actual:
43 ft.

Affiliation Records:

Site Id: 26088
 Affiliation Type: Facility Operator
 Company Name: 20 BOGARDUS PL.
 Contact Type: Not reported
 Contact Name: MARGARITA NORIEGA
 Address1: Not reported
 Address2: Not reported
 City: Not reported
 State: NN
 Zip Code: Not reported
 Country Code: 001
 Phone: (212) 567-5519
 EMail: Not reported
 Fax Number: Not reported
 Modified By: LSZINOMA
 Date Last Modified: 2014-12-03

Site Id: 26088
 Affiliation Type: Emergency Contact
 Company Name: L&H REALTY
 Contact Type: Not reported
 Contact Name: ZEKO MEHOVIC
 Address1: Not reported
 Address2: Not reported
 City: Not reported
 State: NN
 Zip Code: Not reported
 Country Code: 999
 Phone: (917) 440-3479
 EMail: Not reported
 Fax Number: Not reported
 Modified By: LSZINOMA
 Date Last Modified: 2014-12-03

Site Id: 26088
 Affiliation Type: Mail Contact
 Company Name: L&H REALTY
 Contact Type: MANAGING MEMBER
 Contact Name: YEHUDA LEVI
 Address1: 1160 E. 28TH STREET
 Address2: Not reported
 City: BROOKLYN

Map ID
Direction
Distance
Elevation

MAP FINDINGS

Site

Database(s)

EDR ID Number
EPA ID Number

20 BOGARDUS PL. (Continued)

A100154019

State: NY
Zip Code: 11210
Country Code: 001
Phone: (718) 253-9337
EMail: Not reported
Fax Number: Not reported
Modified By: DXLIVING
Date Last Modified: 2006-05-09

Site Id: 26088
Affiliation Type: Facility Owner
Company Name: L&H REALTY
Contact Type: MANAGING MEMBER
Contact Name: YEHUDA LEVI
Address1: PO BOX 10-0809
Address2: Not reported
City: BROOKLYN
State: NY
Zip Code: 11210
Country Code: 001
Phone: (718) 253-9337
EMail: Not reported
Fax Number: Not reported
Modified By: LSZINOMA
Date Last Modified: 2014-12-03

Tank Info:

Tank Number: 01
Tank Id: 56977
Material Code: 0003
Common Name of Substance: #6 Fuel Oil (On-Site Consumption)

Equipment Records:

I04 - Overfill - Product Level Gauge (A/G)
C03 - Pipe Location - Aboveground/Underground Combination
J02 - Dispenser - Suction Dispenser
E00 - Piping Secondary Containment - None
H00 - Tank Leak Detection - None
L09 - Piping Leak Detection - Exempt Suction Piping
F00 - Pipe External Protection - None
A00 - Tank Internal Protection - None
B01 - Tank External Protection - Painted/Asphalt Coating
D01 - Pipe Type - Steel/Carbon Steel/Iron
G99 - Tank Secondary Containment - Other
K00 - Spill Prevention - None

Tank Location: 3
Tank Type: Steel/Carbon Steel/Iron
Tank Status: In Service
Pipe Model: Not reported
Install Date: 01/01/1937
Capacity Gallons: 5000
Tightness Test Method: NN
Date Test: Not reported
Next Test Date: Not reported
Date Tank Closed: Not reported

Map ID
Direction
Distance
Elevation

MAP FINDINGS

Site

Database(s)

EDR ID Number
EPA ID Number

20 BOGARDUS PL. (Continued)

A100154019

Register: True
Modified By: LSZINOMA
Last Modified: 04/14/2017
Material Name: Not reported

AA299
ESE
1/8-1/4
0.221 mi.
1165 ft.

CLICK DRY CLEANERS
109 DYCKMAN ST
NEW YORK, NY 10040
Site 12 of 16 in cluster AA

RCRA NonGen / NLR **1004756915**
FINDS **NYD982542078**
ECHO
NY MANIFEST

Relative:
Lower

RCRA NonGen / NLR:

Date form received by agency: 02/10/2014

Facility name: CLICK DRY CLEANERS

Facility address: 109 DYCKMAN ST
NEW YORK, NY 10040

EPA ID: NYD982542078
Mailing address: DYCKMAN ST
NEW YORK, NY 10040

Contact: ANDRES MORONTA
Contact address: DYCKMAN ST
NEW YORK, NY 10040

Contact country: US
Contact telephone: 212-569-1617
Contact email: Not reported

EPA Region: 02

Classification: Non-Generator

Description: Handler: Non-Generators do not presently generate hazardous waste

Actual:
17 ft.

Handler Activities Summary:

U.S. importer of hazardous waste: No
Mixed waste (haz. and radioactive): No
Recycler of hazardous waste: No
Transporter of hazardous waste: No
Treater, storer or disposer of HW: No
Underground injection activity: No
On-site burner exemption: No
Furnace exemption: No
Used oil fuel burner: No
Used oil processor: No
Used oil refiner: No
Used oil fuel marketer to burner: No
Used oil Specification marketer: No
Used oil transfer facility: No
Used oil transporter: No

Historical Generators:

Date form received by agency: 01/01/2007

Site name: NAFCO CLEANERS

Classification: Small Quantity Generator

Date form received by agency: 01/01/2006

Site name: NAFCO CLEANERS

Classification: Conditionally Exempt Small Quantity Generator

Date form received by agency: 04/27/1995

Site name: NAFCO CLEANERS

Map ID
Direction
Distance
Elevation

MAP FINDINGS

Site

Database(s)

EDR ID Number
EPA ID Number

CLICK DRY CLEANERS (Continued)

1004756915

Classification: Conditionally Exempt Small Quantity Generator

. Waste code: NONE

. Waste name: None

Date form received by agency: 09/29/1988

Site name: NAFCO CLEANERS

Classification: Small Quantity Generator

. Waste code: F002

. Waste name: THE FOLLOWING SPENT HALOGENATED SOLVENTS: TETRACHLOROETHYLENE, METHYLENE CHLORIDE, TRICHLOROETHYLENE, 1,1,1-TRICHLOROETHANE, CHLOROBENZENE, 1,1,2-TRICHLORO-1,2,2-TRIFLUOROETHANE, ORTHO-DICHLOROBENZENE, TRICHLOROFLUOROMETHANE, AND 1,1,2, TRICHLOROETHANE; ALL SPENT SOLVENT MIXTURES/BLENDS CONTAINING, BEFORE USE, A TOTAL OF TEN PERCENT OR MORE (BY VOLUME) OF ONE OR MORE OF THE ABOVE HALOGENATED SOLVENTS OR THOSE SOLVENTS LISTED IN F001, F004, AND F005; AND STILL BOTTOMS FROM THE RECOVERY OF THESE SPENT SOLVENTS AND SPENT SOLVENT MIXTURES.

Violation Status: No violations found

FINDS:

Registry ID: 110001604032

Environmental Interest/Information System

RCRAInfo is a national information system that supports the Resource Conservation and Recovery Act (RCRA) program through the tracking of events and activities related to facilities that generate, transport, and treat, store, or dispose of hazardous waste. RCRAInfo allows RCRA program staff to track the notification, permit, compliance, and corrective action activities required under RCRA.

FIS (New York - Facility Information System) is New York's Department of Environmental Conservation (DEC) information system for tracking environmental facility information found across the State.

[Click this hyperlink](#) while viewing on your computer to access additional FINDS: detail in the EDR Site Report.

ECHO:

Envid: 1004756915

Registry ID: 110001604032

DFR URL: <http://echo.epa.gov/detailed-facility-report?fid=110001604032>

NY MANIFEST:

Country: USA

EPA ID: NYD982542078

Facility Status: Not reported

Location Address 1: 109 DYKMAN ST

Code: BP

Location Address 2: Not reported

Total Tanks: Not reported

Location City: NEW YORK

Location State: NY

Map ID
Direction
Distance
Elevation

MAP FINDINGS

Site

Database(s)

EDR ID Number
EPA ID Number

CLICK DRY CLEANERS (Continued)

1004756915

Location Zip: 10040
Location Zip 4: Not reported

NY MANIFEST:
EPAID: NYD982542078
Mailing Name: NAFCO CLEANERS
Mailing Contact: N/S
Mailing Address 1: 109 DYCKMAN ST
Mailing Address 2: Not reported
Mailing City: NEW YORK
Mailing State: NY
Mailing Zip: 10040
Mailing Zip 4: Not reported
Mailing Country: USA
Mailing Phone: 2129427490

NY MANIFEST:
Document ID: Not reported
Manifest Status: Not reported
seq: Not reported
Year: 2010
Trans1 State ID: TXR000050930
Trans2 State ID: OKD981588791
Generator Ship Date: 04/15/2010
Trans1 Recv Date: 04/15/2010
Trans2 Recv Date: 04/27/2010
TSD Site Recv Date: 04/29/2010
Part A Recv Date: Not reported
Part B Recv Date: Not reported
Generator EPA ID: NYD982542078
Trans1 EPA ID: Not reported
Trans2 EPA ID: Not reported
TSDF ID 1: OHD980587364
TSDF ID 2: Not reported
Manifest Tracking Number: 003306922FLE
Import Indicator: N
Export Indicator: N
Discr Quantity Indicator: N
Discr Type Indicator: N
Discr Residue Indicator: N
Discr Partial Reject Indicator: N
Discr Full Reject Indicator: N
Manifest Ref Number: Not reported
Alt Facility RCRA ID: Not reported
Alt Facility Sign Date: Not reported
MGMT Method Type Code: H141
Waste Code: Not reported
Waste Code: Not reported
Waste Code: Not reported
Waste Code: Not reported
Waste Code: Not reported
Waste Code: Not reported
Quantity: 110.0
Units: P - Pounds
Number of Containers: 1.0
Container Type: DF - Fiberboard or plastic drums (glass)
Handling Method: R Material recovery of more than 75 percent of the total material.

Map ID
Direction
Distance
Elevation

MAP FINDINGS

Site

Database(s)

EDR ID Number
EPA ID Number

CLICK DRY CLEANERS (Continued)

1004756915

Specific Gravity: 1.0
Waste Code: D007
Waste Code 1_2: D029
Waste Code 1_3: D039
Waste Code 1_4: D040
Waste Code 1_5: F002
Waste Code 1_6: Not reported

[Click this hyperlink](#) while viewing on your computer to access
82 additional NY_MANIFEST: record(s) in the EDR Site Report.

**AA300
ESE
1/8-1/4
0.221 mi.
1165 ft.**

**CLICK/NAFCO CLEANERS
109 DYCKMAN ST. B
NEW YORK, NY 10040**

**NY DRYCLEANERS S110246252
N/A**

Site 13 of 16 in cluster AA

**Relative:
Lower**

DRYCLEANERS:
Facility ID: 2-6201-00164
Phone Number: 212-569-1617
Region: Not reported
Registration Effective Date: 5/10/1999 13:28:05:966
Inspection Date: 14FEB9
Install Date: 98/13
Drop Shop: Not reported
Shutdown: Y
Alternate Solvent: Not reported
Current Business: Not reported

**Actual:
17 ft.**

**Z301
NE
1/8-1/4
0.222 mi.
1174 ft.**

**CON EDISON
23 VERMILYA AVE
NEW YORK, NY 10034**

**RCRA NonGen / NLR 1019909098
FINDS NYP004880981
ECHO**

Site 4 of 10 in cluster Z

**Relative:
Lower**

RCRA NonGen / NLR:
Date form received by agency: 12/17/2015
Facility name: CON EDISON
Facility address: 23 VERMILYA AVE
NEW YORK, NY 10034
EPA ID: NYP004880981
Mailing address: IRVING PL 15TH FL NE
NEW YORK, NY 10003
Contact: THOMAS TEELING
Contact address: Not reported
Not reported
Contact country: Not reported
Contact telephone: 212-460-3770
Contact email: Not reported
EPA Region: 02
Classification: Non-Generator
Description: Handler: Non-Generators do not presently generate hazardous waste

**Actual:
18 ft.**

Handler Activities Summary:

U.S. importer of hazardous waste: No

Map ID
Direction
Distance
Elevation

MAP FINDINGS

Site

Database(s)

EDR ID Number
EPA ID Number

CON EDISON (Continued)

1019909098

Mixed waste (haz. and radioactive): No
Recycler of hazardous waste: No
Transporter of hazardous waste: No
Treater, storer or disposer of HW: No
Underground injection activity: No
On-site burner exemption: No
Furnace exemption: No
Used oil fuel burner: No
Used oil processor: No
User oil refiner: No
Used oil fuel marketer to burner: No
Used oil Specification marketer: No
Used oil transfer facility: No
Used oil transporter: No

Historical Generators:

Date form received by agency: 12/17/2015
Site name: CON EDISON
Classification: Small Quantity Generator

Violation Status: No violations found

FINDS:

Registry ID: 110069645897

Environmental Interest/Information System

RCRAInfo is a national information system that supports the Resource Conservation and Recovery Act (RCRA) program through the tracking of events and activities related to facilities that generate, transport, and treat, store, or dispose of hazardous waste. RCRAInfo allows RCRA program staff to track the notification, permit, compliance, and corrective action activities required under RCRA.

[Click this hyperlink](#) while viewing on your computer to access additional FINDS: detail in the EDR Site Report.

ECHO:

Envid: 1019909098
Registry ID: 110069645897
DFR URL: <http://echo.epa.gov/detailed-facility-report?fid=110069645897>

**Z302
NE
1/8-1/4
0.222 mi.
1174 ft.**

**CON EDISON
23 VERMILYA AVE
NEW YORK, NY 10034
Site 5 of 10 in cluster Z**

**NJ MANIFEST S120678269
N/A**

**Relative:
Lower**

NJ MANIFEST:
EPA Id: NYP004880981
Mail Address: IRVING PL 15TH FL NE
Mail City/State/Zip: NEW YORK, NY 10003
Facility Phone: Not reported
Emergency Phone: Not reported
Contact: THOMAS TEELING
Comments: Not reported

**Actual:
18 ft.**

Map ID
Direction
Distance
Elevation

MAP FINDINGS

Site

Database(s)

EDR ID Number
EPA ID Number

CON EDISON (Continued)

S120678269

SIC Code:	Not reported
County:	NY061
Municipal:	Not reported
Previous EPA Id:	Not reported
Gen Flag:	Not reported
Trans Flag:	Not reported
TSDf Flag:	Not reported
Name Change:	Not reported
Date Change:	Not reported
Manifest:	
Manifest Number:	002613549GBF
EPA ID:	NYP004880981
Date Shipped:	12/17/2015
TSDf EPA ID:	NJD991291105
Transporter EPA ID:	NJD003812047
Transporter 2 EPA ID:	Not reported
Transporter 3 EPA ID:	Not reported
Transporter 4 EPA ID:	Not reported
Transporter 5 EPA ID:	Not reported
Transporter 6 EPA ID:	Not reported
Transporter 7 EPA ID:	Not reported
Transporter 8 EPA ID:	Not reported
Transporter 9 EPA ID:	Not reported
Transporter 10 EPA ID:	Not reported
Date Trans1 Transported Waste:	Not reported
Date Trans2 Transported Waste:	Not reported
Date Trans3 Transported Waste:	Not reported
Date Trans4 Transported Waste:	Not reported
Date Trans5 Transported Waste:	Not reported
Date Trans6 Transported Waste:	Not reported
Date Trans7 Transported Waste:	Not reported
Date Trans8 Transported Waste:	Not reported
Date Trans9 Transported Waste:	Not reported
Date Trans10 Transported Waste:	Not reported
Date TSDf Received Waste:	Not reported
TSDf EPA Facility Name:	Not reported
QTY Units:	Not reported
Transporter SEQ ID:	Not reported
Transporter-1 Date:	Not reported
Waste SEQ ID:	Not reported
Waste Type Code 2:	Not reported
Waste Type Code 3:	Not reported
Waste Type Code 4:	Not reported
Waste Type Code 5:	Not reported
Waste Type Code 6:	Not reported
Date Accepted:	Not reported
Manifest Discrepancy Type:	Not reported
Data Entry Number:	Not reported
Was Load Rejectedd:	NEW YORK, NY 10003
Reason Load Was Rejected:	Not reported

MAP FINDINGS

Map ID
 Direction
 Distance
 Elevation

Site

Database(s)

EDR ID Number
 EPA ID Number

Z303
NE
1/8-1/4
0.222 mi.
1174 ft.

23 VERMILYEA AVE
23 VERMILYEA AVE
NY, NY 10034
Site 6 of 10 in cluster Z

NY AST **U003387489**
 N/A

Relative:
Lower

AST:
 Region: STATE
 DEC Region: 2
 Site Status: Active
 Facility Id: 2-292362
 Program Type: PBS
 UTM X: 590576.06245
 UTM Y: 4524321.48445
 Expiration Date: 12/29/2018
 Site Type: Apartment Building/Office Building

Actual:
18 ft.

Affiliation Records:
 Site Id: 13294
 Affiliation Type: Emergency Contact
 Company Name: PALATIAL COMPANY, LLC
 Contact Type: Not reported
 Contact Name: PAUL GANS/TY JACKSON
 Address1: Not reported
 Address2: Not reported
 City: Not reported
 State: NN
 Zip Code: Not reported
 Country Code: 999
 Phone: (212) 674-6123
 EMail: Not reported
 Fax Number: Not reported
 Modified By: LSZINOMA
 Date Last Modified: 2015-01-13

Site Id: 13294
 Affiliation Type: Mail Contact
 Company Name: NEW BEDFORD MANAGEMENT
 Contact Type: Not reported
 Contact Name: TY JACKSON
 Address1: 210 EAST 23RD STREET
 Address2: 5TH FLOOR
 City: NEW YORK
 State: NY
 Zip Code: 10010
 Country Code: 001
 Phone: (212) 674-6123
 EMail: TY@NBMGMY.COM
 Fax Number: Not reported
 Modified By: LSZINOMA
 Date Last Modified: 2015-01-13

Site Id: 13294
 Affiliation Type: Facility Operator
 Company Name: 23 VERMILYEA AVE
 Contact Type: Not reported
 Contact Name: JOSE CADIZ (SUPER)
 Address1: Not reported
 Address2: Not reported
 City: Not reported

Map ID
Direction
Distance
Elevation

MAP FINDINGS

Site

Database(s)

EDR ID Number
EPA ID Number

23 VERMILYEA AVE (Continued)

U003387489

State: NN
Zip Code: Not reported
Country Code: 001
Phone: (347) 561-1913
EMail: Not reported
Fax Number: Not reported
Modified By: LSZINOMA
Date Last Modified: 2015-01-13

Site Id: 13294
Affiliation Type: Facility Owner
Company Name: PALATIAL COMPANY, LLC
Contact Type: AUTH. AGENT
Contact Name: PAUL GANS/TY JACKSON
Address1: 23 VERMILYEA AVE.
Address2: Not reported
City: NEW YORK
State: NY
Zip Code: 10034
Country Code: 001
Phone: (212) 674-6123
EMail: Not reported
Fax Number: Not reported
Modified By: LSZINOMA
Date Last Modified: 2015-01-13

Tank Info:

Tank Number: 001
Tank Id: 12032
Material Code: 0001
Common Name of Substance: #2 Fuel Oil (On-Site Consumption)

Equipment Records:

I04 - Overfill - Product Level Gauge (A/G)
B00 - Tank External Protection - None
C00 - Pipe Location - No Piping
F00 - Pipe External Protection - None
E00 - Piping Secondary Containment - None
G03 - Tank Secondary Containment - Vault (w/o access)
H00 - Tank Leak Detection - None
L09 - Piping Leak Detection - Exempt Suction Piping
A00 - Tank Internal Protection - None
D01 - Pipe Type - Steel/Carbon Steel/Iron
K00 - Spill Prevention - None
J02 - Dispenser - Suction Dispenser
1
Tank Location: 1
Tank Type: Steel/Carbon Steel/Iron
Tank Status: In Service
Pipe Model: Not reported
Install Date: 02/10/1987
Capacity Gallons: 3000
Tightness Test Method: NN
Date Test: Not reported
Next Test Date: Not reported
Date Tank Closed: Not reported

Map ID
Direction
Distance
Elevation

MAP FINDINGS

Site

Database(s)

EDR ID Number
EPA ID Number

23 VERMILYEA AVE (Continued)

U003387489

Register: True
Modified By: LSZINOMA
Last Modified: 04/14/2017
Material Name: Not reported

AB304
ENE
1/8-1/4
0.222 mi.
1174 ft.

NEW YORK HOLDING COMPANY ASSOCIATES
109 SHERMAN AVENUE
NEW YORK, NY 10034

NY AST U003385650
N/A

Site 3 of 9 in cluster AB

Relative:
Lower

AST:

Region: STATE
DEC Region: 2
Site Status: Active
Facility Id: 2-154180
Program Type: PBS
UTM X: 590630.97827
UTM Y: 4524215.02013
Expiration Date: 06/30/2017
Site Type: Apartment Building/Office Building

Actual:
17 ft.

Affiliation Records:

Site Id: 4924
Affiliation Type: Facility Operator
Company Name: NEW YORK HOLDING COMPANY ASSOCIATES
Contact Type: Not reported
Contact Name: PATCHECO
Address1: Not reported
Address2: Not reported
City: Not reported
State: NN
Zip Code: Not reported
Country Code: 001
Phone: (917) 232-0418
EMail: Not reported
Fax Number: Not reported
Modified By: NRLOMBAR
Date Last Modified: 2014-03-20

Site Id: 4924
Affiliation Type: Emergency Contact
Company Name: NEW YORK HOLDING CO ASSOCIATES
Contact Type: Not reported
Contact Name: STEVEN BERISHA
Address1: Not reported
Address2: Not reported
City: Not reported
State: NN
Zip Code: Not reported
Country Code: 999
Phone: (718) 706-7755
EMail: Not reported
Fax Number: Not reported
Modified By: NRLOMBAR
Date Last Modified: 2014-03-20

Site Id: 4924

Map ID
Direction
Distance
Elevation

MAP FINDINGS

Site

Database(s)

EDR ID Number
EPA ID Number

NEW YORK HOLDING COMPANY ASSOCIATES (Continued)

U003385650

Affiliation Type: Facility Owner
Company Name: NEW YORK HOLDING CO ASSOCIATES
Contact Type: Not reported
Contact Name: Not reported
Address1: 42-25 21ST STREET
Address2: Not reported
City: LONG ISLAND CITY
State: NY
Zip Code: 11101
Country Code: 001
Phone: (718) 706-7755
EMail: Not reported
Fax Number: Not reported
Modified By: NRLOMBAR
Date Last Modified: 2014-03-20

Site Id: 4924
Affiliation Type: Mail Contact
Company Name: NEW YORK HOLDING CO ASSOCIATES
Contact Type: Not reported
Contact Name: STEVEN BERISHA
Address1: 42-25 21ST STREET
Address2: Not reported
City: LONG ISLAND CITY
State: NY
Zip Code: 11101
Country Code: 001
Phone: (718) 706-7755
EMail: SBERISHA@METROMANAGEMENTDEV.COM
Fax Number: Not reported
Modified By: NRLOMBAR
Date Last Modified: 2014-03-20

Tank Info:

Tank Number: 001
Tank Id: 8288
Material Code: 0003
Common Name of Substance: #6 Fuel Oil (On-Site Consumption)

Equipment Records:

B00 - Tank External Protection - None
F00 - Pipe External Protection - None
A00 - Tank Internal Protection - None
D01 - Pipe Type - Steel/Carbon Steel/Iron
K00 - Spill Prevention - None
E00 - Piping Secondary Containment - None
G03 - Tank Secondary Containment - Vault (w/o access)
H00 - Tank Leak Detection - None
L09 - Piping Leak Detection - Exempt Suction Piping
C03 - Pipe Location - Aboveground/Underground Combination
J02 - Dispenser - Suction Dispenser
I04 - Overfill - Product Level Gauge (A/G)
Tank Location: 2
Tank Type: Steel/Carbon Steel/Iron
Tank Status: In Service

Map ID
Direction
Distance
Elevation

MAP FINDINGS

Site

Database(s)

EDR ID Number
EPA ID Number

NEW YORK HOLDING COMPANY ASSOCIATES (Continued)

U003385650

Pipe Model: Not reported
Install Date: 02/01/1954
Capacity Gallons: 5000
Tightness Test Method: NN
Date Test: Not reported
Next Test Date: Not reported
Date Tank Closed: Not reported
Register: True
Modified By: NRLOMBAR
Last Modified: 04/14/2017
Material Name: Not reported

**AF305
NNE
1/8-1/4
0.224 mi.
1181 ft.**

**SEADYCK REALTY CO. LLC
1-9 SEAMAN AVENUE
NEW YORK, NY 10034**

**NY AST U003387074
N/A**

Site 3 of 5 in cluster AF

**Relative:
Lower**

AST:

Region: STATE
DEC Region: 2
Site Status: Active
Facility Id: 2-287911
Program Type: PBS
UTM X: 583872.14510
UTM Y: 4510316.15314
Expiration Date: 11/16/2017
Site Type: Apartment Building/Office Building

**Actual:
28 ft.**

Affiliation Records:

Site Id: 12905
Affiliation Type: Mail Contact
Company Name: SEADYCK REALTY CO. LLC
Contact Type: Not reported
Contact Name: ALICIA LEO
Address1: 98 CUTTERMILL ROAD SUITE 444 SO.
Address2: Not reported
City: GREAT NECK
State: NY
Zip Code: 11021
Country Code: 001
Phone: (718) 225-5046
EMail: Not reported
Fax Number: Not reported
Modified By: MSBAPTIS
Date Last Modified: 2013-10-07

Site Id: 12905
Affiliation Type: Facility Operator
Company Name: SEADYCK REALTY CO. LLC
Contact Type: Not reported
Contact Name: HIDALGO HERNANDEZ
Address1: Not reported
Address2: Not reported
City: Not reported
State: NN
Zip Code: Not reported
Country Code: 999

Map ID
Direction
Distance
Elevation

MAP FINDINGS

Site

Database(s)

EDR ID Number
EPA ID Number

SEADYCK REALTY CO. LLC (Continued)

U003387074

Phone: (212) 569-9375
EMail: Not reported
Fax Number: Not reported
Modified By: MSBAPTIS
Date Last Modified: 2009-02-19

Site Id: 12905
Affiliation Type: Emergency Contact
Company Name: SEADYCK REALTY CO. LLC
Contact Type: Not reported
Contact Name: HIDALGO HERNANDEZ
Address1: Not reported
Address2: Not reported
City: Not reported
State: NN
Zip Code: Not reported
Country Code: 999
Phone: (212) 569-9375
EMail: Not reported
Fax Number: Not reported
Modified By: MSBAPTIS
Date Last Modified: 2009-02-19

Site Id: 12905
Affiliation Type: Facility Owner
Company Name: SEADYCK REALTY CO. LLC
Contact Type: OFFICER
Contact Name: LUCILLE FRANCONI
Address1: 98 CUTTERMILL ROAD SUITE 444 SO.
Address2: Not reported
City: GREAT NECK
State: NY
Zip Code: 11021
Country Code: 001
Phone: (718) 225-5046
EMail: Not reported
Fax Number: Not reported
Modified By: MSBAPTIS
Date Last Modified: 2013-10-07

Tank Info:

Tank Number: 001
Tank Id: 11227
Material Code: 0003
Common Name of Substance: #6 Fuel Oil (On-Site Consumption)

Equipment Records:

I04 - Overfill - Product Level Gauge (A/G)
H00 - Tank Leak Detection - None
L09 - Piping Leak Detection - Exempt Suction Piping
G03 - Tank Secondary Containment - Vault (w/o access)
B00 - Tank External Protection - None
C00 - Pipe Location - No Piping
F00 - Pipe External Protection - None
J02 - Dispenser - Suction Dispenser

Map ID
Direction
Distance
Elevation

MAP FINDINGS

Site

Database(s)

EDR ID Number
EPA ID Number

SEADYCK REALTY CO. LLC (Continued)

U003387074

A00 - Tank Internal Protection - None
D01 - Pipe Type - Steel/Carbon Steel/Iron
Tank Location: 1
Tank Type: Steel/Carbon Steel/Iron
Tank Status: Closed - Removed
Pipe Model: Not reported
Install Date: Not reported
Capacity Gallons: 5000
Tightness Test Method: NN
Date Test: Not reported
Next Test Date: Not reported
Date Tank Closed: 02/14/2007
Register: True
Modified By: MSBAPTIS
Last Modified: 04/14/2017
Material Name: Not reported

Tank Number: 002
Tank Id: 227367
Material Code: 0003
Common Name of Substance: #6 Fuel Oil (On-Site Consumption)

Equipment Records:

I04 - Overfill - Product Level Gauge (A/G)
C01 - Pipe Location - Aboveground
H00 - Tank Leak Detection - None
B00 - Tank External Protection - None
F00 - Pipe External Protection - None
J02 - Dispenser - Suction Dispenser
L00 - Piping Leak Detection - None
G01 - Tank Secondary Containment - Diking (Aboveground)
K00 - Spill Prevention - None
D01 - Pipe Type - Steel/Carbon Steel/Iron
A00 - Tank Internal Protection - None
Tank Location: 3
Tank Type: Steel/Carbon Steel/Iron
Tank Status: In Service
Pipe Model: Not reported
Install Date: 09/25/2007
Capacity Gallons: 7500
Tightness Test Method: NN
Date Test: Not reported
Next Test Date: Not reported
Date Tank Closed: Not reported
Register: True
Modified By: MSBAPTIS
Last Modified: 04/14/2017
Material Name: Not reported

Map ID
Direction
Distance
Elevation

MAP FINDINGS

Site

Database(s) EDR ID Number
EPA ID Number

AD306
SSE
1/8-1/4
0.225 mi.
1190 ft.

P.S 178- MANHATTAN M178
12-18 ELLWOOD STREET
NEW YORK, NY 10048
Site 2 of 4 in cluster AD

NY AST A100294917
N/A

Relative:
Higher

AST:

Region: STATE
DEC Region: 2
Site Status: Active
Facility Id: 2-608169
Program Type: PBS
UTM X: 590359.55931
UTM Y: 4523687.32583
Expiration Date: 01/10/2018
Site Type: School

Actual:
51 ft.

Affiliation Records:

Site Id: 30021
Affiliation Type: Facility Operator
Company Name: P.S 178- MANHATTAN M178
Contact Type: Not reported
Contact Name: JEFFREY SANTOS
Address1: Not reported
Address2: Not reported
City: Not reported
State: NN
Zip Code: Not reported
Country Code: 001
Phone: (212) 569-5699
EMail: Not reported
Fax Number: Not reported
Modified By: LNROSARI
Date Last Modified: 2016-01-15

Site Id: 30021
Affiliation Type: Facility Owner
Company Name: NEW YORK CITY DEPARTMENT OF EDUCATION
Contact Type: Not reported
Contact Name: Not reported
Address1: 44-36 VERNON BOULEVARD
Address2: Not reported
City: LONG ISLAND CITY
State: NY
Zip Code: 11101
Country Code: 001
Phone: (718) 349-5752
EMail: Not reported
Fax Number: Not reported
Modified By: MFLEONAR
Date Last Modified: 2017-06-08

Site Id: 30021
Affiliation Type: Mail Contact
Company Name: NEW YORK CITY DEPARTMENT OF EDUCATION
Contact Type: Not reported
Contact Name: MUNENDRA SHARMA
Address1: FIELD OPERATIONS - FUEL DIVISION
Address2: 44-36 VERNON BOULEVARD
City: LONG ISLAND CITY

Map ID
Direction
Distance
Elevation

MAP FINDINGS

Site

Database(s)

EDR ID Number
EPA ID Number

P.S 178- MANHATTAN M178 (Continued)

A100294917

State: NY
Zip Code: 11101
Country Code: 001
Phone: (718) 349-5752
EMail: MSHARMA@SCHOOLS.NYC.GOV
Fax Number: Not reported
Modified By: MXLAY
Date Last Modified: 2016-07-18

Site Id: 30021
Affiliation Type: Emergency Contact
Company Name: NEW YORK CITY DEPARTMENT OF EDUCATION
Contact Type: Not reported
Contact Name: KEN MAHADEO
Address1: Not reported
Address2: Not reported
City: Not reported
State: NN
Zip Code: Not reported
Country Code: 999
Phone: (646) 210-7918
EMail: Not reported
Fax Number: Not reported
Modified By: MFLEONAR
Date Last Modified: 2017-06-12

Tank Info:

Tank Number: 001
Tank Id: 64787
Material Code: 0001
Common Name of Substance: #2 Fuel Oil (On-Site Consumption)

Equipment Records:

G02 - Tank Secondary Containment - Vault (w/access)
J02 - Dispenser - Suction Dispenser
H06 - Tank Leak Detection - Impervious Barrier/Concrete Pad (A/G)
L00 - Piping Leak Detection - None
C01 - Pipe Location - Aboveground
I04 - Overfill - Product Level Gauge (A/G)
E00 - Piping Secondary Containment - None
I02 - Overfill - High Level Alarm
A00 - Tank Internal Protection - None
B01 - Tank External Protection - Painted/Asphalt Coating
D01 - Pipe Type - Steel/Carbon Steel/Iron
F01 - Pipe External Protection - Painted/Asphalt Coating
H01 - Tank Leak Detection - Interstitial - Electronic Monitoring
K00 - Spill Prevention - None

Tank Location: 3
Tank Type: Steel/Carbon Steel/Iron
Tank Status: In Service
Pipe Model: Not reported
Install Date: 03/01/2001
Capacity Gallons: 5000
Tightness Test Method: NN
Date Test: Not reported

Map ID
Direction
Distance
Elevation

MAP FINDINGS

Site

Database(s)

EDR ID Number
EPA ID Number

P.S 178- MANHATTAN M178 (Continued)

A100294917

Next Test Date: Not reported
Date Tank Closed: Not reported
Register: True
Modified By: MXLAY
Last Modified: 04/14/2017
Material Name: Not reported

Tank Number: 002
Tank Id: 64788
Material Code: 0008
Common Name of Substance: Diesel

Equipment Records:

C01 - Pipe Location - Aboveground
I04 - Overfill - Product Level Gauge (A/G)
A00 - Tank Internal Protection - None
B01 - Tank External Protection - Painted/Asphalt Coating
D01 - Pipe Type - Steel/Carbon Steel/Iron
F01 - Pipe External Protection - Painted/Asphalt Coating
H01 - Tank Leak Detection - Interstitial - Electronic Monitoring
K00 - Spill Prevention - None
H06 - Tank Leak Detection - Impervious Barrier/Concrete Pad (A/G)
L00 - Piping Leak Detection - None
J02 - Dispenser - Suction Dispenser
E00 - Piping Secondary Containment - None
I02 - Overfill - High Level Alarm
G02 - Tank Secondary Containment - Vault (w/access)

Tank Location: 3
Tank Type: Steel/Carbon Steel/Iron
Tank Status: In Service
Pipe Model: Not reported
Install Date: 03/01/2001
Capacity Gallons: 275
Tightness Test Method: NN
Date Test: Not reported
Next Test Date: Not reported
Date Tank Closed: Not reported
Register: True
Modified By: MXLAY
Last Modified: 04/14/2017
Material Name: Not reported

Tank Number: 003
Tank Id: 260263

Equipment Records:

L00 - Piping Leak Detection - None
A00 - Tank Internal Protection - None
B01 - Tank External Protection - Painted/Asphalt Coating
D01 - Pipe Type - Steel/Carbon Steel/Iron
F01 - Pipe External Protection - Painted/Asphalt Coating
H01 - Tank Leak Detection - Interstitial - Electronic Monitoring
I03 - Overfill - Automatic Shut-Off
K00 - Spill Prevention - None
J02 - Dispenser - Suction Dispenser

Map ID
Direction
Distance
Elevation

MAP FINDINGS

Site

Database(s)

EDR ID Number
EPA ID Number

P.S 178- MANHATTAN M178 (Continued)

A100294917

E00 - Piping Secondary Containment - None
G11 - Tank Secondary Containment - Double-bottom (Aboveground)
C01 - Pipe Location - Aboveground
I04 - Overfill - Product Level Gauge (A/G)
Tank Location: 3
Tank Type: Steel/Carbon Steel/Iron
Tank Status: In Service
Pipe Model: Not reported
Install Date: 03/01/2001
Capacity Gallons: 50
Tightness Test Method: NN
Date Test: Not reported
Next Test Date: Not reported
Date Tank Closed: Not reported
Register: True
Modified By: MXLAY
Last Modified: 04/14/2017
Material Name: Not reported

**AD307
SSE
1/8-1/4
0.225 mi.
1190 ft.**

**NYC DEP
12 ELLWOOD ST
NEW YORK, NY 10040**

RCRA NonGen / NLR

**1014395577
NYP003664828**

Site 3 of 4 in cluster AD

**Relative:
Higher**

RCRA NonGen / NLR:

**Actual:
51 ft.**

Date form received by agency: 06/29/2015
Facility name: NYC DEP
Facility address: 12 ELLWOOD ST
NEW YORK, NY 10040
EPA ID: NYP003664828
Mailing address: JUNCTION BLVD
FLUSHING, NY 11373
Contact: JOANNE NURSE
Contact address: JUNCTION BLVD
FLUSHING, NY 11373
Contact country: US
Contact telephone: 718-595-4675
Contact email: Not reported
EPA Region: 02
Classification: Non-Generator
Description: Handler: Non-Generators do not presently generate hazardous waste

Handler Activities Summary:

U.S. importer of hazardous waste: No
Mixed waste (haz. and radioactive): No
Recycler of hazardous waste: No
Transporter of hazardous waste: No
Treater, storer or disposer of HW: No
Underground injection activity: No
On-site burner exemption: No
Furnace exemption: No
Used oil fuel burner: No
Used oil processor: No
User oil refiner: No
Used oil fuel marketer to burner: No
Used oil Specification marketer: No

Map ID
Direction
Distance
Elevation

MAP FINDINGS

Site

Database(s)

EDR ID Number
EPA ID Number

NYC DEP (Continued)

1014395577

Used oil transfer facility: No
Used oil transporter: No

Historical Generators:
Date form received by agency: 06/29/2010
Site name: NYC DEP
Classification: Not a generator, verified

Violation Status: No violations found

**AA308
ESE
1/8-1/4
0.226 mi.
1195 ft.**

**CON EDISON
NAGLE AVE & FT GEORGE HILL
NEW YORK, NY 10032**

**NY MANIFEST S116043735
N/A**

Site 14 of 16 in cluster AA

**Relative:
Lower**

NY MANIFEST:
Country: USA
EPA ID: NYP004401006
Facility Status: Not reported
Location Address 1: NAGLE AVE & FT GEORGE HILL
Code: BP
Location Address 2: SB44190
Total Tanks: Not reported
Location City: NEW YORK
Location State: NY
Location Zip: 10032
Location Zip 4: Not reported

**Actual:
17 ft.**

NY MANIFEST:
EPAID: NYP004401006
Mailing Name: CON EDISON
Mailing Contact: CON EDISON
Mailing Address 1: 4 IRVING PLACE
Mailing Address 2: 15TH FL
Mailing City: NEW YORK
Mailing State: NY
Mailing Zip: 10003
Mailing Zip 4: Not reported
Mailing Country: USA
Mailing Phone: Not reported

NY MANIFEST:
Document ID: Not reported
Manifest Status: Not reported
seq: Not reported
Year: 2013
Trans1 State ID: NJD003812047
Trans2 State ID: Not reported
Generator Ship Date: 12/05/2013
Trans1 Recv Date: 12/05/2013
Trans2 Recv Date: Not reported
TSD Site Recv Date: 12/06/2013
Part A Recv Date: Not reported
Part B Recv Date: Not reported
Generator EPA ID: NYP004401006
Trans1 EPA ID: Not reported
Trans2 EPA ID: Not reported

Map ID
 Direction
 Distance
 Elevation

MAP FINDINGS

Site

Database(s)

EDR ID Number
 EPA ID Number

CON EDISON (Continued)

S116043735

TSDF ID 1: NJD991291105
 TSDF ID 2: Not reported
 Manifest Tracking Number: 002237587GBF
 Import Indicator: N
 Export Indicator: N
 Discr Quantity Indicator: N
 Discr Type Indicator: N
 Discr Residue Indicator: N
 Discr Partial Reject Indicator: N
 Discr Full Reject Indicator: N
 Manifest Ref Number: Not reported
 Alt Facility RCRA ID: Not reported
 Alt Facility Sign Date: Not reported
 MGMT Method Type Code: H110
 Waste Code: Not reported
 Waste Code: Not reported
 Waste Code: Not reported
 Waste Code: Not reported
 Waste Code: Not reported
 Waste Code: Not reported
 Quantity: 2000
 Units: P - Pounds
 Number of Containers: 1
 Container Type: TT - Cargo tank, tank trucks
 Handling Method: T Chemical, physical, or biological treatment.
 Specific Gravity: 1
 Waste Code: D008
 Waste Code 1_2: Not reported
 Waste Code 1_3: Not reported
 Waste Code 1_4: Not reported
 Waste Code 1_5: Not reported
 Waste Code 1_6: Not reported

[Click this hyperlink](#) while viewing on your computer to access additional NY_MANIFEST: detail in the EDR Site Report.

AA309
 ESE
 1/8-1/4
 0.226 mi.
 1195 ft.

**MTA NYCT - 7TH AVE BROADWAY LINE - NAGLE AVE & FOR
 NAGLE AVE & FORT GEORGE HILL
 NEW YORK, NY 10034**

**RCRA NonGen / NLR 1016144475
 NY MANIFEST NYR000200568**

Site 15 of 16 in cluster AA

**Relative:
 Lower**

RCRA NonGen / NLR:
 Date form received by agency: 05/25/2017
 Facility name: MTA NYCT - 7TH AVE BROADWAY LINE - NAGLE AVE & FORT GEORGE HILL TO
 10TH AVE
 Facility address: NAGLE AVE & FORT GEORGE HILL
 TO 10TH AVE & 218TH ST
 NEW YORK, NY 10034
 EPA ID: NYR000200568
 Mailing address: BROADWAY RM A27.63
 NEW YORK, NY 10004
 Contact: SHERRY L BULKLEY
 Contact address: BROADWAY RM A27.63
 NEW YORK, NY 10004
 Contact country: US
 Contact telephone: 646-252-5777

**Actual:
 17 ft.**

Map ID
Direction
Distance
Elevation

MAP FINDINGS

Site

Database(s)

EDR ID Number
EPA ID Number

MTA NYCT - 7TH AVE BROADWAY LINE - NAGLE AVE & FORT GEORGE H (Continued)

1016144475

Telephone ext.: 5774
Contact email: SHERRY.BULKLEY@NYCT.COM
EPA Region: 02
Land type: State
Classification: Non-Generator
Description: Handler: Non-Generators do not presently generate hazardous waste

Owner/Operator Summary:

Owner/operator name: MTA NYCT
Owner/operator address: Not reported
Not reported
Owner/operator country: US
Owner/operator telephone: Not reported
Owner/operator email: Not reported
Owner/operator fax: Not reported
Owner/operator extension: Not reported
Legal status: State
Owner/Operator Type: Operator
Owner/Op start date: 03/01/1968
Owner/Op end date: Not reported

Owner/operator name: MTA NYCT
Owner/operator address: BROADWAY 5TH FL 503
NEW YORK, NY 10004

Owner/operator country: US
Owner/operator telephone: 646-252-3535
Owner/operator email: Not reported
Owner/operator fax: Not reported
Owner/operator extension: Not reported
Legal status: State
Owner/Operator Type: Owner
Owner/Op start date: 03/01/1968
Owner/Op end date: Not reported

Owner/operator name: NEW YORK CITY TRANSIT
Owner/operator address: BROADWAY
NEW YORK, NY 10004

Owner/operator country: US
Owner/operator telephone: 646-252-5777
Owner/operator email: Not reported
Owner/operator fax: Not reported
Owner/operator extension: Not reported
Legal status: State
Owner/Operator Type: Owner
Owner/Op start date: 01/01/1933
Owner/Op end date: Not reported

Owner/operator name: NEW YORK CITY TRANSIT
Owner/operator address: BROADWAY
NEW YORK, NY 10004

Owner/operator country: US
Owner/operator telephone: Not reported
Owner/operator email: Not reported
Owner/operator fax: Not reported
Owner/operator extension: Not reported
Legal status: State
Owner/Operator Type: Operator

Map ID
Direction
Distance
Elevation

MAP FINDINGS

Site

Database(s)

EDR ID Number
EPA ID Number

MTA NYCT - 7TH AVE BROADWAY LINE - NAGLE AVE & FORT GEORGE H (Continued)

1016144475

Owner/Op start date: 01/01/1933
Owner/Op end date: Not reported

Handler Activities Summary:

U.S. importer of hazardous waste: No
Mixed waste (haz. and radioactive): No
Recycler of hazardous waste: No
Transporter of hazardous waste: No
Treater, storer or disposer of HW: No
Underground injection activity: No
On-site burner exemption: No
Furnace exemption: No
Used oil fuel burner: No
Used oil processor: No
User oil refiner: No
Used oil fuel marketer to burner: No
Used oil Specification marketer: No
Used oil transfer facility: No
Used oil transporter: No

. Waste code: D008
. Waste name: LEAD

Historical Generators:

Date form received by agency: 05/20/2014
Site name: MTA NYCT - 7TH AVE BROADWAY LINE - NAGLE AVE & FORT GEORGE HILL TO 10TH AVE
Classification: Large Quantity Generator

. Waste code: D008
. Waste name: LEAD

Date form received by agency: 06/18/2013
Site name: MTA NYCT - 7TH AVE BROADWAY LINE - NAGLE AVE & FORT GEORGE HILL TO 10TH AVE
Classification: Small Quantity Generator

. Waste code: D008
. Waste name: LEAD

Date form received by agency: 05/23/2013
Site name: MTA NYCT - BROADWAY LINE
Classification: Small Quantity Generator

. Waste code: D008
. Waste name: LEAD

Violation Status: No violations found

Evaluation Action Summary:

Evaluation date: 05/14/2015
Evaluation: COMPLIANCE EVALUATION INSPECTION ON-SITE
Area of violation: Not reported
Date achieved compliance: Not reported
Evaluation lead agency: State

Map ID
Direction
Distance
Elevation

MAP FINDINGS

Site

Database(s)

EDR ID Number
EPA ID Number

MTA NYCT - 7TH AVE BROADWAY LINE - NAGLE AVE & FORT GEORGE H (Continued)

1016144475

NY MANIFEST:

Country: USA
EPA ID: NYR000200568
Facility Status: Not reported
Location Address 1: NAGLE AVE & FORT GEORGE HILL
Code: BP
Location Address 2: TO 10TH AVE & 218TH ST
Total Tanks: Not reported
Location City: MANHATTAN
Location State: NY
Location Zip: 10034
Location Zip 4: Not reported

NY MANIFEST:

EPAID: NYR000200568
Mailing Name: MTA NYCT - 7TH AVE BROADWAY LINE - NAGLE AVE & FORT GEORGE HILL TO 10TH AVE
Mailing Contact: MTA NYCT - 7TH AVE BROADWAY LINE - NAGLE AVE & FORT GEORGE HILL TO 10TH AVE
Mailing Address 1: 2 BROADWAY
Mailing Address 2: A2764
Mailing City: NEW YORK
Mailing State: NY
Mailing Zip: 10004
Mailing Zip 4: Not reported
Mailing Country: USA
Mailing Phone: 6462525777

NY MANIFEST:

Document ID: Not reported
Manifest Status: Not reported
seq: Not reported
Year: 2014
Trans1 State ID: NJR986628162
Trans2 State ID: Not reported
Generator Ship Date: 11/24/2014
Trans1 Recv Date: 11/24/2014
Trans2 Recv Date: Not reported
TSD Site Recv Date: 11/24/2014
Part A Recv Date: Not reported
Part B Recv Date: Not reported
Generator EPA ID: NYR000200568
Trans1 EPA ID: Not reported
Trans2 EPA ID: Not reported
TSD ID 1: NJD991291105
TSD ID 2: Not reported
Manifest Tracking Number: 007662474FLE
Import Indicator: N
Export Indicator: N
Discr Quantity Indicator: Y
Discr Type Indicator: N
Discr Residue Indicator: N
Discr Partial Reject Indicator: N
Discr Full Reject Indicator: N
Manifest Ref Number: Not reported
Alt Facility RCRA ID: Not reported
Alt Facility Sign Date: Not reported
MGMT Method Type Code: H110
Waste Code: Not reported

Map ID
Direction
Distance
Elevation

MAP FINDINGS

Site

Database(s)

EDR ID Number
EPA ID Number

MTA NYCT - 7TH AVE BROADWAY LINE - NAGLE AVE & FORT GEORGE H (Continued)

1016144475

Waste Code: Not reported
Waste Code: Not reported
Waste Code: Not reported
Waste Code: Not reported
Waste Code: Not reported
Quantity: 7460
Units: P - Pounds
Number of Containers: 1
Container Type: CM - Metal boxes, cases, roll-offs
Handling Method: T Chemical, physical, or biological treatment.
Specific Gravity: 1
Waste Code: D006
Waste Code 1_2: Not reported
Waste Code 1_3: Not reported
Waste Code 1_4: Not reported
Waste Code 1_5: Not reported
Waste Code 1_6: Not reported

[Click this hyperlink](#) while viewing on your computer to access
6 additional NY_MANIFEST: record(s) in the EDR Site Report.

AG310
North
1/8-1/4
0.226 mi.
1195 ft.

1803 R.S.D. APT CORP
1803 RIVERSIDE DRIVE
NEW YORK, NY 10034
Site 1 of 7 in cluster AG

NY AST A100410437
N/A

Relative:
Lower

AST:

Actual:
36 ft.

Region: STATE
DEC Region: 2
Site Status: Active
Facility Id: 2-245976
Program Type: PBS
UTM X: 590216.58382
UTM Y: 4524450.97536
Expiration Date: 02/03/2018
Site Type: Apartment Building/Office Building

Affiliation Records:

Site Id: 9596
Affiliation Type: Mail Contact
Company Name: 1803 R.S.D. APT. CORP
Contact Type: Not reported
Contact Name: THOMAS J. CARACCIO
Address1: 253-11 80TH AVENUE
Address2: Not reported
City: GLEN OAKS
State: NY
Zip Code: 11004
Country Code: 001
Phone: (718) 343-1337
EMail: TOMC@UIKMGT.COM
Fax Number: Not reported
Modified By: NTFREEMA
Date Last Modified: 2015-04-01

Site Id: 9596

Map ID
Direction
Distance
Elevation

MAP FINDINGS

Site

Database(s)

EDR ID Number
EPA ID Number

1803 R.S.D. APT CORP (Continued)

A100410437

Affiliation Type: Facility Operator
Company Name: 1803 R.S.D. APT CORP
Contact Type: Not reported
Contact Name: NURADIN KUKIC
Address1: Not reported
Address2: Not reported
City: Not reported
State: NN
Zip Code: Not reported
Country Code: 001
Phone: (347) 226-8837
EMail: Not reported
Fax Number: Not reported
Modified By: kakyer
Date Last Modified: 2008-03-18

Site Id: 9596
Affiliation Type: Emergency Contact
Company Name: 1803 R.S.D. APT CORP
Contact Type: Not reported
Contact Name: FERIZ KUKAJ
Address1: Not reported
Address2: Not reported
City: Not reported
State: NN
Zip Code: Not reported
Country Code: 999
Phone: (845) 480-4376
EMail: Not reported
Fax Number: Not reported
Modified By: DMMOLOUG
Date Last Modified: 2014-02-19

Site Id: 9596
Affiliation Type: Facility Owner
Company Name: 1803 R.S.D. APT CORP
Contact Type: MANAGER
Contact Name: THOMAS CARACCIO
Address1: P.O. BOX 3557
Address2: Not reported
City: NEW HYDE PARK
State: NY
Zip Code: 11040
Country Code: 001
Phone: (718) 343-1336
EMail: Not reported
Fax Number: Not reported
Modified By: NTFREEMA
Date Last Modified: 2015-04-01

Tank Info:

Tank Number: 001
Tank Id: 11682
Material Code: 0003
Common Name of Substance: #6 Fuel Oil (On-Site Consumption)

Map ID
Direction
Distance
Elevation

MAP FINDINGS

Site

Database(s)

EDR ID Number
EPA ID Number

1803 R.S.D. APT CORP (Continued)

A100410437

Equipment Records:

H06 - Tank Leak Detection - Impervious Barrier/Concrete Pad (A/G)
L00 - Piping Leak Detection - None
G00 - Tank Secondary Containment - None
J02 - Dispenser - Suction Dispenser
E00 - Piping Secondary Containment - None
A00 - Tank Internal Protection - None
B01 - Tank External Protection - Painted/Asphalt Coating
D01 - Pipe Type - Steel/Carbon Steel/Iron
F01 - Pipe External Protection - Painted/Asphalt Coating
K00 - Spill Prevention - None
C00 - Pipe Location - No Piping
I04 - Overfill - Product Level Gauge (A/G)
I05 - Overfill - Vent Whistle
H05 - Tank Leak Detection - In-Tank System (ATG)

Tank Location: 2
Tank Type: Steel/Carbon Steel/Iron
Tank Status: In Service
Pipe Model: Not reported
Install Date: 01/01/1949
Capacity Gallons: 7500
Tightness Test Method: NN
Date Test: Not reported
Next Test Date: Not reported
Date Tank Closed: Not reported
Register: True
Modified By: NTFREEMA
Last Modified: 04/14/2017
Material Name: Not reported

AC311
SSW
1/8-1/4
0.229 mi.
1211 ft.

CON EDISON
BROADWAY & BENNET AVE
NEW YORK, NY 10032
Site 3 of 11 in cluster AC

NJ MANIFEST S120675610
N/A

Relative:
Lower

NJ MANIFEST:
EPA Id: NYP004826606
Mail Address: IRVING PL 15TH FL NE
Mail City/State/Zip: NEW YORK, NY 10003
Facility Phone: Not reported
Emergency Phone: Not reported
Contact: THOMAS TEELING
Comments: Not reported
SIC Code: Not reported
County: NY061
Municipal: Not reported
Previous EPA Id: Not reported
Gen Flag: Not reported
Trans Flag: Not reported
TSD Flag: Not reported
Name Change: Not reported
Date Change: Not reported

Actual:
35 ft.

Manifest:
Manifest Number: 014466406JJK
EPA ID: NYP004826606
Date Shipped: 8/19/2015

Map ID
Direction
Distance
Elevation

MAP FINDINGS

Site

Database(s)

EDR ID Number
EPA ID Number

CON EDISON (Continued)

S120675610

TSDF EPA ID: NJD002200046
Transporter EPA ID: NJ0000027193
Transporter 2 EPA ID: Not reported
Transporter 3 EPA ID: Not reported
Transporter 4 EPA ID: Not reported
Transporter 5 EPA ID: Not reported
Transporter 6 EPA ID: Not reported
Transporter 7 EPA ID: Not reported
Transporter 8 EPA ID: Not reported
Transporter 9 EPA ID: Not reported
Transporter 10 EPA ID: Not reported
Date Trans1 Transported Waste: Not reported
Date Trans2 Transported Waste: Not reported
Date Trans3 Transported Waste: Not reported
Date Trans4 Transported Waste: Not reported
Date Trans5 Transported Waste: Not reported
Date Trans6 Transported Waste: Not reported
Date Trans7 Transported Waste: Not reported
Date Trans8 Transported Waste: Not reported
Date Trans9 Transported Waste: Not reported
Date Trans10 Transported Waste: Not reported
Date TSDF Received Waste: Not reported
TSDF EPA Facility Name: Not reported
QTY Units: Not reported
Transporter SEQ ID: Not reported
Transporter-1 Date: Not reported
Waste SEQ ID: Not reported
Waste Type Code 2: Not reported
Waste Type Code 3: Not reported
Waste Type Code 4: Not reported
Waste Type Code 5: Not reported
Waste Type Code 6: Not reported
Date Accepted: Not reported
Manifest Discrepancy Type: Not reported
Data Entry Number: Not reported
Was Load Rejected: NEW YORK, NY 10003
Reason Load Was Rejected: Not reported

AC312
SSW
1/8-1/4
0.229 mi.
1211 ft.

CON EDISON - MH 60217
BROADWAY & HILLSIDE AVE.
NEW YORK, NY 10034
Site 4 of 11 in cluster AC

RCRA NonGen / NLR 1008195828
NY MANIFEST NYP004116315

Relative:
Lower

RCRA NonGen / NLR:
Date form received by agency:02/27/2004
Facility name: CON EDISON - MH 60217
Facility address: BROADWAY & HILLSIDE AVE.
NEW YORK, NY 10034
EPA ID: NYP004116315
Mailing address: 4 IRVING PLACE
NEW YORK, NY 10003
Contact: ANTHONY DRUMMINGS
Contact address: 4 IRVING PLACE
NEW YORK, NY 10003
Contact country: US

Actual:
35 ft.

Map ID
Direction
Distance
Elevation

MAP FINDINGS

Site

Database(s)

EDR ID Number
EPA ID Number

CON EDISON - MH 60217 (Continued)

1008195828

Contact telephone: 212-460-3770
Contact email: Not reported
EPA Region: 02
Classification: Non-Generator
Description: Handler: Non-Generators do not presently generate hazardous waste

Owner/Operator Summary:

Owner/operator name: CONSOLIDATED EDISON COMPANY OF NY, INC.
Owner/operator address: 4 IRVING PLACE
NEW YORK, NY 10003
Owner/operator country: US
Owner/operator telephone: Not reported
Owner/operator email: Not reported
Owner/operator fax: Not reported
Owner/operator extension: Not reported
Legal status: Private
Owner/Operator Type: Operator
Owner/Op start date: 11/13/2003
Owner/Op end date: Not reported

Owner/operator name: CONSOLIDATED EDISON COMPANY OF NY, INC.
Owner/operator address: 4 IRVING PLACE
NEW YORK, NY 10003
Owner/operator country: US
Owner/operator telephone: Not reported
Owner/operator email: Not reported
Owner/operator fax: Not reported
Owner/operator extension: Not reported
Legal status: Private
Owner/Operator Type: Owner
Owner/Op start date: 11/13/2003
Owner/Op end date: Not reported

Handler Activities Summary:

U.S. importer of hazardous waste: No
Mixed waste (haz. and radioactive): No
Recycler of hazardous waste: No
Transporter of hazardous waste: No
Treater, storer or disposer of HW: No
Underground injection activity: No
On-site burner exemption: No
Furnace exemption: No
Used oil fuel burner: No
Used oil processor: No
User oil refiner: No
Used oil fuel marketer to burner: No
Used oil Specification marketer: No
Used oil transfer facility: No
Used oil transporter: No

Historical Generators:

Date form received by agency: 02/26/2004
Site name: CON EDISON - MH 60217
Classification: Not a generator, verified

Date form received by agency: 02/25/2004

Map ID
Direction
Distance
Elevation

MAP FINDINGS

Site

Database(s)

EDR ID Number
EPA ID Number

CON EDISON - MH 60217 (Continued)

1008195828

Site name: CON EDISON - MH 60217
Classification: Large Quantity Generator

. Waste code: D008
. Waste name: LEAD

. Waste code: B002
. Waste name: B002

. Waste code: B007
. Waste name: B007

Violation Status: No violations found

NY MANIFEST:
Country: USA
EPA ID: NYP004116315
Facility Status: Not reported
Location Address 1: HILLSIDE AVE & B WAY MH60217
Code: BP
Location Address 2: Not reported
Total Tanks: Not reported
Location City: NEW YORK
Location State: NY
Location Zip: 10020
Location Zip 4: Not reported

NY MANIFEST:
EPAID: NYP004116315
Mailing Name: CONSOLIDATED EDISON
Mailing Contact: FRANKLIN MURRAY
Mailing Address 1: 4 IRVING PLACE RM 828
Mailing Address 2: Not reported
Mailing City: NEW YORK
Mailing State: NY
Mailing Zip: 10003
Mailing Zip 4: Not reported
Mailing Country: USA
Mailing Phone: 2124602808

NY MANIFEST:
Document ID: NYE0677628
Manifest Status: Not reported
seq: 01
Year: 2003
Trans1 State ID: 96590JE
Trans2 State ID: Not reported
Generator Ship Date: 11/15/2003
Trans1 Recv Date: 11/15/2003
Trans2 Recv Date: Not reported
TSD Site Recv Date: 11/20/2003
Part A Recv Date: Not reported
Part B Recv Date: Not reported
Generator EPA ID: NYP004116315
Trans1 EPA ID: NYD006982359
Trans2 EPA ID: Not reported
TSDF ID 1: NYD077444263
TSDF ID 2: Not reported

Map ID
Direction
Distance
Elevation

MAP FINDINGS

Site

Database(s)

EDR ID Number
EPA ID Number

CON EDISON - MH 60217 (Continued)

1008195828

Manifest Tracking Number: Not reported
Import Indicator: Not reported
Export Indicator: Not reported
Discr Quantity Indicator: Not reported
Discr Type Indicator: Not reported
Discr Residue Indicator: Not reported
Discr Partial Reject Indicator: Not reported
Discr Full Reject Indicator: Not reported
Manifest Ref Number: Not reported
Alt Facility RCRA ID: Not reported
Alt Facility Sign Date: Not reported
MGMT Method Type Code: Not reported
Waste Code: B007 - OTHER MISCELLANEOUS PCB WASTES
Waste Code: Not reported
Waste Code: Not reported
Waste Code: Not reported
Waste Code: Not reported
Waste Code: Not reported
Quantity: 00400
Units: K - Kilograms (2.2 pounds)
Number of Containers: 004
Container Type: DM - Metal drums, barrels
Handling Method: L Landfill.
Specific Gravity: 01.00

[Click this hyperlink](#) while viewing on your computer to access
1 additional NY_MANIFEST: record(s) in the EDR Site Report.

AC313
SSW
1/8-1/4
0.229 mi.
1211 ft.

**CON EDISON
BROADWAY & BENNET AVE
NEW YORK, NY 10032**
Site 5 of 11 in cluster AC

**RCRA NonGen / NLR 1019906802
NYP004826606**

**Relative:
Lower**

RCRA NonGen / NLR:

Date form received by agency: 08/19/2015

Facility name: CON EDISON
Facility address: BROADWAY & BENNET AVE
NEW YORK, NY 10032

EPA ID: NYP004826606
Mailing address: IRVING PL 15TH FL NE
NEW YORK, NY 10003

Contact: THOMAS TEELING
Contact address: Not reported
Not reported

Contact country: Not reported
Contact telephone: 212-460-3770
Contact email: Not reported

EPA Region: 02
Classification: Non-Generator

Description: Handler: Non-Generators do not presently generate hazardous waste

Handler Activities Summary:

U.S. importer of hazardous waste: No
Mixed waste (haz. and radioactive): No
Recycler of hazardous waste: No

Map ID
Direction
Distance
Elevation

MAP FINDINGS

Site

Database(s)

EDR ID Number
EPA ID Number

CON EDISON (Continued)

1019906802

Transporter of hazardous waste: No
Treater, storer or disposer of HW: No
Underground injection activity: No
On-site burner exemption: No
Furnace exemption: No
Used oil fuel burner: No
Used oil processor: No
User oil refiner: No
Used oil fuel marketer to burner: No
Used oil Specification marketer: No
Used oil transfer facility: No
Used oil transporter: No

Historical Generators:

Date form received by agency: 08/19/2015
Site name: CON EDISON
Classification: Small Quantity Generator

Violation Status: No violations found

**AC314
SSW
1/8-1/4
0.229 mi.
1211 ft.**

**CON EDISON
BROADWAY & BENNETT AV
NEW YORK, NY 10040**

**NY MANIFEST S117317713
N/A**

Site 6 of 11 in cluster AC

**Relative:
Lower**

NY MANIFEST:

Country: USA
EPA ID: NYP004651683
Facility Status: Not reported
Location Address 1: BROADWAY & BENNETT AV
Code: BP
Location Address 2: SB28131
Total Tanks: Not reported
Location City: NEW YORK
Location State: NY
Location Zip: 10040
Location Zip 4: Not reported

**Actual:
35 ft.**

NY MANIFEST:

EPAID: NYP004651683
Mailing Name: CON EDISON
Mailing Contact: CON EDISON
Mailing Address 1: 4 IRVING PL
Mailing Address 2: 15TH FL
Mailing City: NEW YORK
Mailing State: NY
Mailing Zip: 10003
Mailing Zip 4: Not reported
Mailing Country: USA
Mailing Phone: Not reported

NY MANIFEST:

Document ID: Not reported
Manifest Status: Not reported
seq: Not reported
Year: 2014
Trans1 State ID: NJD003812047

Map ID
 Direction
 Distance
 Elevation

MAP FINDINGS

Site

Database(s)

EDR ID Number
 EPA ID Number

CON EDISON (Continued)

S117317713

Trans2 State ID:	Not reported
Generator Ship Date:	09/23/2014
Trans1 Recv Date:	09/23/2014
Trans2 Recv Date:	Not reported
TSD Site Recv Date:	09/26/2014
Part A Recv Date:	Not reported
Part B Recv Date:	Not reported
Generator EPA ID:	NYP004651683
Trans1 EPA ID:	Not reported
Trans2 EPA ID:	Not reported
TSD ID 1:	NJD991291105
TSD ID 2:	Not reported
Manifest Tracking Number:	002609555GBF
Import Indicator:	N
Export Indicator:	N
Discr Quantity Indicator:	N
Discr Type Indicator:	N
Discr Residue Indicator:	N
Discr Partial Reject Indicator:	N
Discr Full Reject Indicator:	N
Manifest Ref Number:	Not reported
Alt Facility RCRA ID:	Not reported
Alt Facility Sign Date:	Not reported
MGMT Method Type Code:	H110
Waste Code:	Not reported
Waste Code:	Not reported
Waste Code:	Not reported
Waste Code:	Not reported
Waste Code:	Not reported
Waste Code:	Not reported
Quantity:	1000
Units:	P - Pounds
Number of Containers:	1
Container Type:	TT - Cargo tank, tank trucks
Handling Method:	T Chemical, physical, or biological treatment.
Specific Gravity:	1
Waste Code:	D008
Waste Code 1_2:	Not reported
Waste Code 1_3:	Not reported
Waste Code 1_4:	Not reported
Waste Code 1_5:	Not reported
Waste Code 1_6:	Not reported

[Click this hyperlink](#) while viewing on your computer to access
 1 additional NY_MANIFEST: record(s) in the EDR Site Report.

AB315
ENE
1/8-1/4
0.230 mi.
1215 ft.

CONED
112 SHERMAN ST
NEW YORK, NY 10001
Site 4 of 9 in cluster AB

NY MANIFEST **S109824950**
N/A

Relative:
Lower

NY MANIFEST:
 Country: USA
 EPA ID: NYP004181145
 Facility Status: Not reported
 Location Address 1: 112 SHERMAN ST

Actual:
17 ft.

Map ID
Direction
Distance
Elevation

MAP FINDINGS

Site

Database(s)

EDR ID Number
EPA ID Number

CONED (Continued)

S109824950

Code: BP
Location Address 2: Not reported
Total Tanks: Not reported
Location City: NEW YORK
Location State: NY
Location Zip: 10001
Location Zip 4: Not reported

NY MANIFEST:

EPAID: NYP004181145
Mailing Name: CONED
Mailing Contact: CONED
Mailing Address 1: 4 IRVING PLACE
Mailing Address 2: ROOM 818
Mailing City: NEW YORK
Mailing State: NY
Mailing Zip: 10003
Mailing Zip 4: Not reported
Mailing Country: USA
Mailing Phone: 2124602808

NY MANIFEST:

Document ID: Not reported
Manifest Status: Not reported
seq: Not reported
Year: 2009
Trans1 State ID: NJ0000027193
Trans2 State ID: Not reported
Generator Ship Date: 06/26/2009
Trans1 Recv Date: 06/26/2009
Trans2 Recv Date: Not reported
TSD Site Recv Date: 06/26/2009
Part A Recv Date: Not reported
Part B Recv Date: Not reported
Generator EPA ID: NYP004181145
Trans1 EPA ID: Not reported
Trans2 EPA ID: Not reported
TSD ID 1: NJD002200046
TSD ID 2: Not reported
Manifest Tracking Number: 000961496GBF
Import Indicator: N
Export Indicator: N
Discr Quantity Indicator: N
Discr Type Indicator: N
Discr Residue Indicator: N
Discr Partial Reject Indicator: N
Discr Full Reject Indicator: N
Manifest Ref Number: Not reported
Alt Facility RCRA ID: Not reported
Alt Facility Sign Date: Not reported
MGMT Method Type Code: H111
Waste Code: Not reported
Waste Code: Not reported
Waste Code: Not reported
Waste Code: Not reported
Waste Code: Not reported
Waste Code: Not reported

Map ID
Direction
Distance
Elevation

MAP FINDINGS

Site

Database(s)

EDR ID Number
EPA ID Number

CONED (Continued)

S109824950

Quantity: 1500.0
Units: P - Pounds
Number of Containers: 1.0
Container Type: TT - Cargo tank, tank trucks
Handling Method: T Chemical, physical, or biological treatment.
Specific Gravity: 1.0
Waste Code: D008
Waste Code 1_2: Not reported
Waste Code 1_3: Not reported
Waste Code 1_4: Not reported
Waste Code 1_5: Not reported
Waste Code 1_6: Not reported

[Click this hyperlink](#) while viewing on your computer to access additional NY_MANIFEST: detail in the EDR Site Report.

AB316
ENE
1/8-1/4
0.230 mi.
1215 ft.

CON EDISON SERVICE BOX: 46164
112 SHERMAN AVE FRONT OF
NEW YORK, NY 10034

RCRA NonGen / NLR **1016972799**
NY MANIFEST **NYP004465811**

Site 5 of 9 in cluster AB

Relative:
Lower

RCRA NonGen / NLR:

Date form received by agency: 04/13/2014

Facility name: CON EDISON SERVICE BOX: 46164
Facility address: 112 SHERMAN AVE FRONT OF
NEW YORK, NY 10034

EPA ID: NYP004465811
Mailing address: IRVING PL, 15TH FL NE
NEW YORK, NY 10003

Contact: THOMAS TEELING

Contact address: Not reported
Not reported

Contact country: Not reported
Contact telephone: 212-460-3770

Contact email: Not reported

EPA Region: 02

Classification: Non-Generator

Description: Handler: Non-Generators do not presently generate hazardous waste

Handler Activities Summary:

U.S. importer of hazardous waste: No
Mixed waste (haz. and radioactive): No
Recycler of hazardous waste: No
Transporter of hazardous waste: No
Treater, storer or disposer of HW: No
Underground injection activity: No
On-site burner exemption: No
Furnace exemption: No
Used oil fuel burner: No
Used oil processor: No
Used oil refiner: No
Used oil fuel marketer to burner: No
Used oil Specification marketer: No
Used oil transfer facility: No
Used oil transporter: No

Map ID
Direction
Distance
Elevation

MAP FINDINGS

Site

Database(s)

EDR ID Number
EPA ID Number

CON EDISON SERVICE BOX: 46164 (Continued)

1016972799

Historical Generators:

Date form received by agency: 03/13/2014
Site name: CON EDISON SERVICE BOX: 46164
Classification: Conditionally Exempt Small Quantity Generator

Violation Status: No violations found

NY MANIFEST:

Country: USA
EPA ID: NYP004465811
Facility Status: Not reported
Location Address 1: 112 SHERMAN AVE
Code: BP
Location Address 2: SB46164
Total Tanks: Not reported
Location City: NEW YORK
Location State: NY
Location Zip: 10034
Location Zip 4: Not reported

NY MANIFEST:

EPAID: NYP004465811
Mailing Name: CON EDISON
Mailing Contact: CON EDISION
Mailing Address 1: 4 IRVING PL
Mailing Address 2: 15TH FL
Mailing City: NEW YORK
Mailing State: NY
Mailing Zip: 10003
Mailing Zip 4: Not reported
Mailing Country: USA
Mailing Phone: Not reported

NY MANIFEST:

Document ID: Not reported
Manifest Status: Not reported
seq: Not reported
Year: 2014
Trans1 State ID: NJD003812047
Trans2 State ID: Not reported
Generator Ship Date: 03/13/2014
Trans1 Recv Date: 03/13/2014
Trans2 Recv Date: Not reported
TSD Site Recv Date: 03/14/2014
Part A Recv Date: Not reported
Part B Recv Date: Not reported
Generator EPA ID: NYP004465811
Trans1 EPA ID: Not reported
Trans2 EPA ID: Not reported
TSD ID 1: NJD991291105
TSD ID 2: Not reported
Manifest Tracking Number: 002359461GBF
Import Indicator: N
Export Indicator: N
Discr Quantity Indicator: N
Discr Type Indicator: N
Discr Residue Indicator: N

Map ID
Direction
Distance
Elevation

MAP FINDINGS

Site

Database(s)

EDR ID Number
EPA ID Number

CON EDISON SERVICE BOX: 46164 (Continued)

1016972799

Discr Partial Reject Indicator: N
Discr Full Reject Indicator: N
Manifest Ref Number: Not reported
Alt Facility RCRA ID: Not reported
Alt Facility Sign Date: Not reported
MGMT Method Type Code: H110
Waste Code: Not reported
Waste Code: Not reported
Waste Code: Not reported
Waste Code: Not reported
Waste Code: Not reported
Waste Code: Not reported
Quantity: 600
Units: P - Pounds
Number of Containers: 1
Container Type: TT - Cargo tank, tank trucks
Handling Method: T Chemical, physical, or biological treatment.
Specific Gravity: 1
Waste Code: D008
Waste Code 1_2: Not reported
Waste Code 1_3: Not reported
Waste Code 1_4: Not reported
Waste Code 1_5: Not reported
Waste Code 1_6: Not reported

[Click this hyperlink](#) while viewing on your computer to access additional NY_MANIFEST: detail in the EDR Site Report.

**AB317
ENE
1/8-1/4
0.230 mi.
1215 ft.**

**MARK PEN MGY CORP
112 SHERMAN AVENUE
NEW YORK, NY 10034
Site 6 of 9 in cluster AB**

**NY AST A100348599
N/A**

**Relative:
Lower**

AST:

Region: STATE
DEC Region: 2
Site Status: Unregulated/Closed
Facility Id: 2-280976
Program Type: PBS
UTM X: 590604.51719
UTM Y: 4524232.76099
Expiration Date: N/A
Site Type: Apartment Building/Office Building

**Actual:
17 ft.**

Affiliation Records:

Site Id: 12298
Affiliation Type: Facility Owner
Company Name: MARKPEN MGT CORP
Contact Type: PRESIDENT
Contact Name: NIKITAS DRAKOTOS
Address1: 5047 BROADWAY
Address2: Not reported
City: MANHATTAN
State: NY
Zip Code: 10034
Country Code: 001

Map ID
Direction
Distance
Elevation

MAP FINDINGS

Site

Database(s)

EDR ID Number
EPA ID Number

MARK PEN MGY CORP (Continued)

A100348599

Phone: (212) 567-2211
EMail: Not reported
Fax Number: Not reported
Modified By: NRLOMBAR
Date Last Modified: 2009-10-13

Site Id: 12298
Affiliation Type: Mail Contact
Company Name: MARK PEN MGT CORP
Contact Type: Not reported
Contact Name: NIKITAS DRAKOTOS
Address1: 5047 BROADWAY
Address2: Not reported
City: MANHATTAN
State: NY
Zip Code: 10034
Country Code: 001
Phone: (212) 567-2211
EMail: Not reported
Fax Number: Not reported
Modified By: DXLIVING
Date Last Modified: 2007-03-22

Site Id: 12298
Affiliation Type: Facility Operator
Company Name: MARK PEN MGY CORP
Contact Type: Not reported
Contact Name: NIKITAS DRAKOTOS
Address1: Not reported
Address2: Not reported
City: Not reported
State: NN
Zip Code: Not reported
Country Code: 001
Phone: (212) 567-2211
EMail: Not reported
Fax Number: Not reported
Modified By: TRANSLAT
Date Last Modified: 2004-03-04

Site Id: 12298
Affiliation Type: Emergency Contact
Company Name: MARK PEN MGT CORP
Contact Type: Not reported
Contact Name: NIKITAS DRAKOTOS
Address1: Not reported
Address2: Not reported
City: Not reported
State: NN
Zip Code: Not reported
Country Code: 999
Phone: (212) 567-2211
EMail: Not reported
Fax Number: Not reported
Modified By: DXLIVING
Date Last Modified: 2007-03-22

Map ID
Direction
Distance
Elevation

MAP FINDINGS

Site

Database(s)

EDR ID Number
EPA ID Number

MARK PEN MGY CORP (Continued)

A100348599

Tank Info:

Tank Number: 001
Tank Id: 14662
Material Code: 0003
Common Name of Substance: #6 Fuel Oil (On-Site Consumption)

Equipment Records:

J02 - Dispenser - Suction Dispenser
I04 - Overfill - Product Level Gauge (A/G)
B00 - Tank External Protection - None
C00 - Pipe Location - No Piping
F00 - Pipe External Protection - None
A00 - Tank Internal Protection - None
D01 - Pipe Type - Steel/Carbon Steel/Iron
G03 - Tank Secondary Containment - Vault (w/o access)
H00 - Tank Leak Detection - None
L09 - Piping Leak Detection - Exempt Suction Piping

Tank Location: 1
Tank Type: Steel/Carbon Steel/Iron
Tank Status: Closed - Removed
Pipe Model: Not reported
Install Date: 11/16/1976
Capacity Gallons: 5000
Tightness Test Method: NN
Date Test: Not reported
Next Test Date: Not reported
Date Tank Closed: 08/10/2009
Register: True
Modified By: NRLOMBAR
Last Modified: 04/14/2017
Material Name: Not reported

AH318
East
1/8-1/4
0.231 mi.
1221 ft.

CONED
15 POST AVE
MANHATTAN, NY 10001
Site 1 of 5 in cluster AH

NY MANIFEST S109824968
N/A

Relative:
Lower

NY MANIFEST:
Country: USA
EPA ID: NYP004181160
Facility Status: Not reported
Location Address 1: 15 POST AVE
Code: BP
Location Address 2: Not reported
Total Tanks: Not reported
Location City: MANHATTAN
Location State: NY
Location Zip: 10001
Location Zip 4: Not reported

Actual:
17 ft.

NY MANIFEST:
EPAID: NYP004181160
Mailing Name: CONED
Mailing Contact: CONED
Mailing Address 1: 4 IRVING PLACE

Map ID
Direction
Distance
Elevation

MAP FINDINGS

Site

Database(s)

EDR ID Number
EPA ID Number

CONED (Continued)

S109824968

Mailing Address 2: ROOM 818
Mailing City: NEW YORK
Mailing State: NY
Mailing Zip: 10003
Mailing Zip 4: Not reported
Mailing Country: USA
Mailing Phone: 2124602808

NY MANIFEST:

Document ID: Not reported
Manifest Status: Not reported
seq: Not reported
Year: 2009
Trans1 State ID: NJ0000027193
Trans2 State ID: Not reported
Generator Ship Date: 06/26/2009
Trans1 Recv Date: 06/26/2009
Trans2 Recv Date: Not reported
TSD Site Recv Date: 06/26/2009
Part A Recv Date: Not reported
Part B Recv Date: Not reported
Generator EPA ID: NYP004181160
Trans1 EPA ID: Not reported
Trans2 EPA ID: Not reported
TSD ID 1: NJD002200046
TSD ID 2: Not reported
Manifest Tracking Number: 000961492GBF
Import Indicator: N
Export Indicator: N
Discr Quantity Indicator: N
Discr Type Indicator: N
Discr Residue Indicator: N
Discr Partial Reject Indicator: N
Discr Full Reject Indicator: N
Manifest Ref Number: Not reported
Alt Facility RCRA ID: Not reported
Alt Facility Sign Date: Not reported
MGMT Method Type Code: H111
Waste Code: Not reported
Waste Code: Not reported
Waste Code: Not reported
Waste Code: Not reported
Waste Code: Not reported
Waste Code: Not reported
Quantity: 1000.0
Units: P - Pounds
Number of Containers: 1.0
Container Type: TT - Cargo tank, tank trucks
Handling Method: T Chemical, physical, or biological treatment.
Specific Gravity: 1.0
Waste Code: D008
Waste Code 1_2: Not reported
Waste Code 1_3: Not reported
Waste Code 1_4: Not reported
Waste Code 1_5: Not reported
Waste Code 1_6: Not reported

Map ID
Direction
Distance
Elevation

MAP FINDINGS

Site

Database(s)

EDR ID Number
EPA ID Number

CONED (Continued)

S109824968

[Click this hyperlink](#) while viewing on your computer to access additional NY_MANIFEST: detail in the EDR Site Report.

AA319
ESE
1/8-1/4
0.232 mi.
1223 ft.

MTA NYCT - DYCKMAN STREET STATION 1 LINE
DYCKMAN ST & NAGLE AVE
NEW YORK, NY 10040
Site 16 of 16 in cluster AA

RCRA-SQG **1014399656**
NY MANIFEST **NYR000177451**
NJ MANIFEST

Relative:
Lower

RCRA-SQG:

Actual:
17 ft.

Date form received by agency: 08/03/2010
Facility name: MTA NYCT - DYCKMAN STREET STATION 1 LINE
Facility address: DYCKMAN ST & NAGLE AVE
NEW YORK, NY 10040
EPA ID: NYR000177451
Mailing address: BROADWAY 5TH FLOOR 503
NEW YORK, NY 10004
Contact: GERALD LEZEAU
Contact address: BROADWAY 5TH FLOOR 503
NEW YORK, NY 10004
Contact country: US
Contact telephone: 646-252-3535
Contact email: GERALD.LEZEAU@NYCT.COM
EPA Region: 02
Classification: Small Small Quantity Generator
Description: Handler: generates more than 100 and less than 1000 kg of hazardous waste during any calendar month and accumulates less than 6000 kg of hazardous waste at any time; or generates 100 kg or less of hazardous waste during any calendar month, and accumulates more than 1000 kg of hazardous waste at any time

Owner/Operator Summary:

Owner/operator name: MTA NYCT
Owner/operator address: Not reported
Not reported
Owner/operator country: US
Owner/operator telephone: Not reported
Owner/operator email: Not reported
Owner/operator fax: Not reported
Owner/operator extension: Not reported
Legal status: State
Owner/Operator Type: Operator
Owner/Op start date: 03/01/1968
Owner/Op end date: Not reported

Owner/operator name: MTA NYCT
Owner/operator address: BROADWAY 5TH FLOOR 503
NEW YORK, NY 10004
Owner/operator country: US
Owner/operator telephone: 646-252-3535
Owner/operator email: Not reported
Owner/operator fax: Not reported
Owner/operator extension: Not reported
Legal status: State
Owner/Operator Type: Owner
Owner/Op start date: 03/01/1968

Map ID
Direction
Distance
Elevation

MAP FINDINGS

Site

Database(s)

EDR ID Number
EPA ID Number

MTA NYCT - DYCKMAN STREET STATION 1 LINE (Continued)

1014399656

Owner/Op end date: Not reported

Handler Activities Summary:

U.S. importer of hazardous waste: No
Mixed waste (haz. and radioactive): No
Recycler of hazardous waste: No
Transporter of hazardous waste: No
Treater, storer or disposer of HW: No
Underground injection activity: No
On-site burner exemption: No
Furnace exemption: No
Used oil fuel burner: No
Used oil processor: No
User oil refiner: No
Used oil fuel marketer to burner: No
Used oil Specification marketer: No
Used oil transfer facility: No
Used oil transporter: No

. Waste code: D008
. Waste name: LEAD

Violation Status: No violations found

NY MANIFEST:

Country: USA
EPA ID: NYR000177451
Facility Status: Not reported
Location Address 1: DYCKMAN ST & NAGLE AVE
Code: BP
Location Address 2: Not reported
Total Tanks: Not reported
Location City: NEW YORK
Location State: NY
Location Zip: 10040
Location Zip 4: Not reported

NY MANIFEST:

EPAID: NYR000177451
Mailing Name: MTA NYCT - DYCKMAN STREET STATION 1 LINE
Mailing Contact: SHERRY BULKLEY
Mailing Address 1: 2 BROADWAY - ROOM A27.64
Mailing Address 2: Not reported
Mailing City: NEW YORK
Mailing State: NY
Mailing Zip: 10004
Mailing Zip 4: Not reported
Mailing Country: USA
Mailing Phone: 6462525777

NY MANIFEST:

Document ID: Not reported
Manifest Status: Not reported
seq: Not reported
Year: 2013
Trans1 State ID: NJ0000027193
Trans2 State ID: Not reported

Map ID
Direction
Distance
Elevation

MAP FINDINGS

Site

Database(s)

EDR ID Number
EPA ID Number

MTA NYCT - DYCKMAN STREET STATION 1 LINE (Continued)

1014399656

Generator Ship Date: 07/16/2013
Trans1 Recv Date: 07/16/2013
Trans2 Recv Date: Not reported
TSD Site Recv Date: 07/16/2013
Part A Recv Date: Not reported
Part B Recv Date: Not reported
Generator EPA ID: NYR000177451
Trans1 EPA ID: Not reported
Trans2 EPA ID: Not reported
TSD ID 1: NJD002200046
TSD ID 2: Not reported
Manifest Tracking Number: 010407387JJK
Import Indicator: N
Export Indicator: N
Discr Quantity Indicator: N
Discr Type Indicator: N
Discr Residue Indicator: N
Discr Partial Reject Indicator: N
Discr Full Reject Indicator: N
Manifest Ref Number: Not reported
Alt Facility RCRA ID: Not reported
Alt Facility Sign Date: Not reported
MGMT Method Type Code: H110
Waste Code: Not reported
Waste Code: Not reported
Waste Code: Not reported
Waste Code: Not reported
Waste Code: Not reported
Waste Code: Not reported
Quantity: 25
Units: P - Pounds
Number of Containers: 1
Container Type: DM - Metal drums, barrels
Handling Method: T Chemical, physical, or biological treatment.
Specific Gravity: 1
Waste Code: D008
Waste Code 1_2: Not reported
Waste Code 1_3: Not reported
Waste Code 1_4: Not reported
Waste Code 1_5: Not reported
Waste Code 1_6: Not reported

[Click this hyperlink](#) while viewing on your computer to access
15 additional NY_MANIFEST: record(s) in the EDR Site Report.

NJ MANIFEST:

EPA Id: NYR000177451
Mail Address: BROADWAY 5TH FLOOR 503
Mail City/State/Zip: NEW YORK, NY 10004
Facility Phone: Not reported
Emergency Phone: Not reported
Contact: GERALD LEZEAU
Comments: Not reported
SIC Code: Not reported
County: NY061
Municipal: Not reported

Map ID
Direction
Distance
Elevation

MAP FINDINGS

Site

Database(s)

EDR ID Number
EPA ID Number

MTA NYCT - DYCKMAN STREET STATION 1 LINE (Continued)

1014399656

Previous EPA Id:	Not reported
Gen Flag:	Not reported
Trans Flag:	Not reported
TSDf Flag:	Not reported
Name Change:	Not reported
Date Change:	Not reported
Manifest:	
Manifest Number:	006874388JJK
EPA ID:	NYR000177451
Date Shipped:	8/30/2011
TSDf EPA ID:	NJD002200046
Transporter EPA ID:	NJ0000027193
Transporter 2 EPA ID:	Not reported
Transporter 3 EPA ID:	Not reported
Transporter 4 EPA ID:	Not reported
Transporter 5 EPA ID:	Not reported
Transporter 6 EPA ID:	Not reported
Transporter 7 EPA ID:	Not reported
Transporter 8 EPA ID:	Not reported
Transporter 9 EPA ID:	Not reported
Transporter 10 EPA ID:	Not reported
Date Trans1 Transported Waste:	Not reported
Date Trans2 Transported Waste:	Not reported
Date Trans3 Transported Waste:	Not reported
Date Trans4 Transported Waste:	Not reported
Date Trans5 Transported Waste:	Not reported
Date Trans6 Transported Waste:	Not reported
Date Trans7 Transported Waste:	Not reported
Date Trans8 Transported Waste:	Not reported
Date Trans9 Transported Waste:	Not reported
Date Trans10 Transported Waste:	Not reported
Date TSDf Received Waste:	Not reported
TSDf EPA Facility Name:	Not reported
QTY Units:	Not reported
Transporter SEQ ID:	Not reported
Transporter-1 Date:	Not reported
Waste SEQ ID:	Not reported
Waste Type Code 2:	Not reported
Waste Type Code 3:	Not reported
Waste Type Code 4:	Not reported
Waste Type Code 5:	Not reported
Waste Type Code 6:	Not reported
Date Accepted:	Not reported
Manifest Discrepancy Type:	Not reported
Data Entry Number:	Not reported
Was Load Rejectedd:	NEW YORK, NY 10004
Reason Load Was Rejected:	Not reported
Waste:	
Manifest Year:	Not reported
Waste Code:	D008
Hand Code:	H141
Quantity:	600.00 Pounds
Manifest Year:	Not reported
Waste Code:	D008
Hand Code:	H141

Map ID
Direction
Distance
Elevation

MAP FINDINGS

Site

Database(s)

EDR ID Number
EPA ID Number

MTA NYCT - DYCKMAN STREET STATION 1 LINE (Continued)

1014399656

Quantity: 100.00 Pounds

Manifest Number: 003537466JJK
EPA ID: NYR000177451
Date Shipped: 10/26/2011
TSDf EPA ID: NJD002200046
Transporter EPA ID: NJ0000027193
Transporter 2 EPA ID: Not reported
Transporter 3 EPA ID: Not reported
Transporter 4 EPA ID: Not reported
Transporter 5 EPA ID: Not reported
Transporter 6 EPA ID: Not reported
Transporter 7 EPA ID: Not reported
Transporter 8 EPA ID: Not reported
Transporter 9 EPA ID: Not reported
Transporter 10 EPA ID: Not reported
Date Trans1 Transported Waste: Not reported
Date Trans2 Transported Waste: Not reported
Date Trans3 Transported Waste: Not reported
Date Trans4 Transported Waste: Not reported
Date Trans5 Transported Waste: Not reported
Date Trans6 Transported Waste: Not reported
Date Trans7 Transported Waste: Not reported
Date Trans8 Transported Waste: Not reported
Date Trans9 Transported Waste: Not reported
Date Trans10 Transported Waste: Not reported
Date TSDf Received Waste: Not reported
TSDf EPA Facility Name: Not reported
QTY Units: Not reported
Transporter SEQ ID: Not reported
Transporter-1 Date: Not reported
Waste SEQ ID: Not reported
Waste Type Code 2: Not reported
Waste Type Code 3: Not reported
Waste Type Code 4: Not reported
Waste Type Code 5: Not reported
Waste Type Code 6: Not reported
Date Accepted: Not reported
Manifest Discrepancy Type: Not reported
Data Entry Number: Not reported
Was Load Rejected: NEW YORK, NY 10004
Reason Load Was Rejected: Not reported

Waste:
Manifest Year: Not reported
Waste Code: D008
Hand Code: H111
Quantity: 165.00 Pounds

Manifest Year: Not reported
Waste Code: D008
Hand Code: H111
Quantity: 110.00 Pounds

Manifest Number: 008923103JJK
EPA ID: NYR000177451

Map ID
Direction
Distance
Elevation

MAP FINDINGS

Site

Database(s)

EDR ID Number
EPA ID Number

MTA NYCT - DYCKMAN STREET STATION 1 LINE (Continued)

1014399656

Date Shipped: 8/9/2012
TSDf EPA ID: NJD002200046
Transporter EPA ID: NJ0000027193
Transporter 2 EPA ID: Not reported
Transporter 3 EPA ID: Not reported
Transporter 4 EPA ID: Not reported
Transporter 5 EPA ID: Not reported
Transporter 6 EPA ID: Not reported
Transporter 7 EPA ID: Not reported
Transporter 8 EPA ID: Not reported
Transporter 9 EPA ID: Not reported
Transporter 10 EPA ID: Not reported
Date Trans1 Transported Waste: Not reported
Date Trans2 Transported Waste: Not reported
Date Trans3 Transported Waste: Not reported
Date Trans4 Transported Waste: Not reported
Date Trans5 Transported Waste: Not reported
Date Trans6 Transported Waste: Not reported
Date Trans7 Transported Waste: Not reported
Date Trans8 Transported Waste: Not reported
Date Trans9 Transported Waste: Not reported
Date Trans10 Transported Waste: Not reported
Date TSDf Received Waste: Not reported
TSDf EPA Facility Name: Not reported
QTY Units: Not reported
Transporter SEQ ID: Not reported
Transporter-1 Date: Not reported
Waste SEQ ID: Not reported
Waste Type Code 2: Not reported
Waste Type Code 3: Not reported
Waste Type Code 4: Not reported
Waste Type Code 5: Not reported
Waste Type Code 6: Not reported
Date Accepted: Not reported
Manifest Discrepancy Type: Not reported
Data Entry Number: Not reported
Was Load Rejected: NEW YORK, NY 10004
Reason Load Was Rejected: Not reported

Waste:
Manifest Year: Not reported
Waste Code: D008
Hand Code: Not reported
Quantity: 1,200.00 Pounds

Manifest Number: 009205238JJK
EPA ID: NYR000177451
Date Shipped: 6/5/2012
TSDf EPA ID: NJD002200046
Transporter EPA ID: NJ0000027193
Transporter 2 EPA ID: Not reported
Transporter 3 EPA ID: Not reported
Transporter 4 EPA ID: Not reported
Transporter 5 EPA ID: Not reported
Transporter 6 EPA ID: Not reported
Transporter 7 EPA ID: Not reported
Transporter 8 EPA ID: Not reported

Map ID
Direction
Distance
Elevation

MAP FINDINGS

Site

Database(s)

EDR ID Number
EPA ID Number

MTA NYCT - DYCKMAN STREET STATION 1 LINE (Continued)

1014399656

Transporter 9 EPA ID: Not reported
Transporter 10 EPA ID: Not reported
Date Trans1 Transported Waste: Not reported
Date Trans2 Transported Waste: Not reported
Date Trans3 Transported Waste: Not reported
Date Trans4 Transported Waste: Not reported
Date Trans5 Transported Waste: Not reported
Date Trans6 Transported Waste: Not reported
Date Trans7 Transported Waste: Not reported
Date Trans8 Transported Waste: Not reported
Date Trans9 Transported Waste: Not reported
Date Trans10 Transported Waste: Not reported
Date TSDf Received Waste: Not reported
TSDf EPA Facility Name: Not reported
QTY Units: Not reported
Transporter SEQ ID: Not reported
Transporter-1 Date: Not reported
Waste SEQ ID: Not reported
Waste Type Code 2: Not reported
Waste Type Code 3: Not reported
Waste Type Code 4: Not reported
Waste Type Code 5: Not reported
Waste Type Code 6: Not reported
Date Accepted: Not reported
Manifest Discrepancy Type: Not reported
Data Entry Number: Not reported
Was Load Rejected: NEW YORK, NY 10004
Reason Load Was Rejected: Not reported

Waste:

Manifest Year: Not reported
Waste Code: D008
Hand Code: Not reported
Quantity: 1,000.00 Pounds

Manifest Year: Not reported
Waste Code: D008
Hand Code: Not reported
Quantity: 600.00 Pounds

Manifest Number: 003635045JJK
EPA ID: NYR000177451
Date Shipped: 2/22/2012
TSDf EPA ID: NJD002200046
Transporter EPA ID: NJ0000027193
Transporter 2 EPA ID: Not reported
Transporter 3 EPA ID: Not reported
Transporter 4 EPA ID: Not reported
Transporter 5 EPA ID: Not reported
Transporter 6 EPA ID: Not reported
Transporter 7 EPA ID: Not reported
Transporter 8 EPA ID: Not reported
Transporter 9 EPA ID: Not reported
Transporter 10 EPA ID: Not reported
Date Trans1 Transported Waste: Not reported
Date Trans2 Transported Waste: Not reported
Date Trans3 Transported Waste: Not reported

Map ID
Direction
Distance
Elevation

MAP FINDINGS

Site

Database(s)

EDR ID Number
EPA ID Number

MTA NYCT - DYCKMAN STREET STATION 1 LINE (Continued)

1014399656

Date Trans4 Transported Waste: Not reported
Date Trans5 Transported Waste: Not reported
Date Trans6 Transported Waste: Not reported
Date Trans7 Transported Waste: Not reported
Date Trans8 Transported Waste: Not reported
Date Trans9 Transported Waste: Not reported
Date Trans10 Transported Waste: Not reported
Date TSDf Received Waste: Not reported
TSDf EPA Facility Name: Not reported
QTY Units: Not reported
Transporter SEQ ID: Not reported
Transporter-1 Date: Not reported
Waste SEQ ID: Not reported
Waste Type Code 2: Not reported
Waste Type Code 3: Not reported
Waste Type Code 4: Not reported
Waste Type Code 5: Not reported
Waste Type Code 6: Not reported
Date Accepted: Not reported
Manifest Discrepancy Type: Not reported
Data Entry Number: Not reported
Was Load Rejected: NEW YORK, NY 10004
Reason Load Was Rejected: Not reported

Waste:

Manifest Year: Not reported
Waste Code: D008
Hand Code: Not reported
Quantity: 200.00 Pounds

Manifest Number: 003636313JJK
EPA ID: NYR000177451
Date Shipped: 12/20/2011
TSDf EPA ID: NJD002200046
Transporter EPA ID: NJ0000027193
Transporter 2 EPA ID: Not reported
Transporter 3 EPA ID: Not reported
Transporter 4 EPA ID: Not reported
Transporter 5 EPA ID: Not reported
Transporter 6 EPA ID: Not reported
Transporter 7 EPA ID: Not reported
Transporter 8 EPA ID: Not reported
Transporter 9 EPA ID: Not reported
Transporter 10 EPA ID: Not reported
Date Trans1 Transported Waste: Not reported
Date Trans2 Transported Waste: Not reported
Date Trans3 Transported Waste: Not reported
Date Trans4 Transported Waste: Not reported
Date Trans5 Transported Waste: Not reported
Date Trans6 Transported Waste: Not reported
Date Trans7 Transported Waste: Not reported
Date Trans8 Transported Waste: Not reported
Date Trans9 Transported Waste: Not reported
Date Trans10 Transported Waste: Not reported
Date TSDf Received Waste: Not reported
TSDf EPA Facility Name: Not reported
QTY Units: Not reported

Map ID
Direction
Distance
Elevation

MAP FINDINGS

Site

Database(s)

EDR ID Number
EPA ID Number

MTA NYCT - DYCKMAN STREET STATION 1 LINE (Continued)

1014399656

Transporter SEQ ID: Not reported
Transporter-1 Date: Not reported
Waste SEQ ID: Not reported
Waste Type Code 2: Not reported
Waste Type Code 3: Not reported
Waste Type Code 4: Not reported
Waste Type Code 5: Not reported
Waste Type Code 6: Not reported
Date Accepted: Not reported
Manifest Discrepancy Type: Not reported
Data Entry Number: Not reported
Was Load Rejected: NEW YORK, NY 10004
Reason Load Was Rejected: Not reported

Waste:

Manifest Year: Not reported
Waste Code: D008
Hand Code: H111
Quantity: 55.00 Pounds

Manifest Year: Not reported
Waste Code: D008
Hand Code: H141
Quantity: 55.00 Pounds

Manifest Year: Not reported
Waste Code: D008
Hand Code: H141
Quantity: 55.00 Pounds

Manifest Number: 001054432GBF
EPA ID: NYR000177451
Date Shipped: 6/12/2011
TSDF EPA ID: NJD002200046
Transporter EPA ID: NJ0000027193
Transporter 2 EPA ID: Not reported
Transporter 3 EPA ID: Not reported
Transporter 4 EPA ID: Not reported
Transporter 5 EPA ID: Not reported
Transporter 6 EPA ID: Not reported
Transporter 7 EPA ID: Not reported
Transporter 8 EPA ID: Not reported
Transporter 9 EPA ID: Not reported
Transporter 10 EPA ID: Not reported
Date Trans1 Transported Waste: Not reported
Date Trans2 Transported Waste: Not reported
Date Trans3 Transported Waste: Not reported
Date Trans4 Transported Waste: Not reported
Date Trans5 Transported Waste: Not reported
Date Trans6 Transported Waste: Not reported
Date Trans7 Transported Waste: Not reported
Date Trans8 Transported Waste: Not reported
Date Trans9 Transported Waste: Not reported
Date Trans10 Transported Waste: Not reported
Date TSDF Received Waste: Not reported
TSDF EPA Facility Name: Not reported
QTY Units: Not reported

Map ID
Direction
Distance
Elevation

MAP FINDINGS

Site

Database(s)

EDR ID Number
EPA ID Number

MTA NYCT - DYCKMAN STREET STATION 1 LINE (Continued)

1014399656

Transporter SEQ ID: Not reported
Transporter-1 Date: Not reported
Waste SEQ ID: Not reported
Waste Type Code 2: Not reported
Waste Type Code 3: Not reported
Waste Type Code 4: Not reported
Waste Type Code 5: Not reported
Waste Type Code 6: Not reported
Date Accepted: Not reported
Manifest Discrepancy Type: Not reported
Data Entry Number: Not reported
Was Load Rejected: NEW YORK, NY 10004
Reason Load Was Rejected: Not reported

Waste:

Manifest Year: Not reported
Waste Code: D008
Hand Code: H111
Quantity: 800.00 Pounds

Manifest Number: 001054829GBF
EPA ID: NYR000177451
Date Shipped: 2/25/2011
TSDf EPA ID: NJD002200046
Transporter EPA ID: NJ0000027193
Transporter 2 EPA ID: Not reported
Transporter 3 EPA ID: Not reported
Transporter 4 EPA ID: Not reported
Transporter 5 EPA ID: Not reported
Transporter 6 EPA ID: Not reported
Transporter 7 EPA ID: Not reported
Transporter 8 EPA ID: Not reported
Transporter 9 EPA ID: Not reported
Transporter 10 EPA ID: Not reported
Date Trans1 Transported Waste: Not reported
Date Trans2 Transported Waste: Not reported
Date Trans3 Transported Waste: Not reported
Date Trans4 Transported Waste: Not reported
Date Trans5 Transported Waste: Not reported
Date Trans6 Transported Waste: Not reported
Date Trans7 Transported Waste: Not reported
Date Trans8 Transported Waste: Not reported
Date Trans9 Transported Waste: Not reported
Date Trans10 Transported Waste: Not reported
Date TSDf Received Waste: Not reported
TSDf EPA Facility Name: Not reported
QTY Units: Not reported
Transporter SEQ ID: Not reported
Transporter-1 Date: Not reported
Waste SEQ ID: Not reported
Waste Type Code 2: Not reported
Waste Type Code 3: Not reported
Waste Type Code 4: Not reported
Waste Type Code 5: Not reported
Waste Type Code 6: Not reported
Date Accepted: Not reported
Manifest Discrepancy Type: Not reported

Map ID
Direction
Distance
Elevation

MAP FINDINGS

Site

Database(s)

EDR ID Number
EPA ID Number

MTA NYCT - DYCKMAN STREET STATION 1 LINE (Continued)

1014399656

Data Entry Number: Not reported
Was Load Rejected: NEW YORK, NY 10004
Reason Load Was Rejected: Not reported

Waste:

Manifest Year: Not reported
Waste Code: D008
Hand Code: H111
Quantity: 70.00 Pounds

Manifest Number: 010407387JJK
EPA ID: NYR000177451
Date Shipped: 7/16/2013
TSDf EPA ID: NJD002200046
Transporter EPA ID: NJ0000027193
Transporter 2 EPA ID: Not reported
Transporter 3 EPA ID: Not reported
Transporter 4 EPA ID: Not reported
Transporter 5 EPA ID: Not reported
Transporter 6 EPA ID: Not reported
Transporter 7 EPA ID: Not reported
Transporter 8 EPA ID: Not reported
Transporter 9 EPA ID: Not reported
Transporter 10 EPA ID: Not reported
Date Trans1 Transported Waste: Not reported
Date Trans2 Transported Waste: Not reported
Date Trans3 Transported Waste: Not reported
Date Trans4 Transported Waste: Not reported
Date Trans5 Transported Waste: Not reported
Date Trans6 Transported Waste: Not reported
Date Trans7 Transported Waste: Not reported
Date Trans8 Transported Waste: Not reported
Date Trans9 Transported Waste: Not reported
Date Trans10 Transported Waste: Not reported
Date TSDf Received Waste: Not reported
TSDf EPA Facility Name: Not reported
QTY Units: Not reported
Transporter SEQ ID: Not reported
Transporter-1 Date: Not reported
Waste SEQ ID: Not reported
Waste Type Code 2: Not reported
Waste Type Code 3: Not reported
Waste Type Code 4: Not reported
Waste Type Code 5: Not reported
Waste Type Code 6: Not reported
Date Accepted: Not reported
Manifest Discrepancy Type: Not reported
Data Entry Number: Not reported
Was Load Rejected: NEW YORK, NY 10004
Reason Load Was Rejected: Not reported

Waste:

Manifest Year: Not reported
Waste Code: D008
Hand Code: Not reported
Quantity: 25.00 Pounds

Map ID
Direction
Distance
Elevation

MAP FINDINGS

Site

Database(s)

EDR ID Number
EPA ID Number

MTA NYCT - DYCKMAN STREET STATION 1 LINE (Continued)

1014399656

Manifest Year: Not reported
Waste Code: D008
Hand Code: Not reported
Quantity: 25.00 Pounds

Manifest Year: Not reported
Waste Code: D008
Hand Code: Not reported
Quantity: 25.00 Pounds

AC320
SSW
1/8-1/4
0.232 mi.
1226 ft.

CONSOLIDATED EDISON
NAGLE AVE & BROADWAY - OPP 65-67
NEW YORK, NY 10002

NY MANIFEST S111157715
N/A

Site 7 of 11 in cluster AC

Relative:
Lower

NY MANIFEST:

Country: USA
EPA ID: NYP004230819
Facility Status: Not reported
Location Address 1: NAGLE AVE & BROADWAY - OPP 65-67
Code: BP
Location Address 2: Not reported
Total Tanks: Not reported
Location City: NEW YORK
Location State: NY
Location Zip: 10002
Location Zip 4: Not reported

Actual:
35 ft.

NY MANIFEST:

EPAID: NYP004230819
Mailing Name: CONSOLIDATED EDISON
Mailing Contact: TOM TEELING
Mailing Address 1: 4 IRVING PLACE RM 828
Mailing Address 2: Not reported
Mailing City: NEW YORK
Mailing State: NY
Mailing Zip: 10003
Mailing Zip 4: Not reported
Mailing Country: USA
Mailing Phone: 2124603770

NY MANIFEST:

Document ID: Not reported
Manifest Status: Not reported
seq: Not reported
Year: 2011
Trans1 State ID: NJ0000027193
Trans2 State ID: Not reported
Generator Ship Date: 03/14/2011
Trans1 Recv Date: 03/14/2011
Trans2 Recv Date: Not reported
TSD Site Recv Date: 03/14/2011
Part A Recv Date: Not reported
Part B Recv Date: Not reported

Map ID
 Direction
 Distance
 Elevation

MAP FINDINGS

Site

Database(s)

EDR ID Number
 EPA ID Number

CONSOLIDATED EDISON (Continued)

S111157715

Generator EPA ID: NYP004230819
 Trans1 EPA ID: Not reported
 Trans2 EPA ID: Not reported
 TSDF ID 1: NJD002200046
 TSDF ID 2: Not reported
 Manifest Tracking Number: 007658431JJK
 Import Indicator: N
 Export Indicator: N
 Discr Quantity Indicator: N
 Discr Type Indicator: N
 Discr Residue Indicator: N
 Discr Partial Reject Indicator: N
 Discr Full Reject Indicator: N
 Manifest Ref Number: Not reported
 Alt Facility RCRA ID: Not reported
 Alt Facility Sign Date: Not reported
 MGMT Method Type Code: H111
 Waste Code: Not reported
 Waste Code: Not reported
 Waste Code: Not reported
 Waste Code: Not reported
 Waste Code: Not reported
 Waste Code: Not reported
 Quantity: 1000.0
 Units: P - Pounds
 Number of Containers: 1.0
 Container Type: TT - Cargo tank, tank trucks
 Handling Method: T Chemical, physical, or biological treatment.
 Specific Gravity: 1.0
 Waste Code: D008
 Waste Code 1_2: Not reported
 Waste Code 1_3: Not reported
 Waste Code 1_4: Not reported
 Waste Code 1_5: Not reported
 Waste Code 1_6: Not reported

[Click this hyperlink](#) while viewing on your computer to access additional NY_MANIFEST: detail in the EDR Site Report.

AH321 **22 POST AVE**
East **22 POST AVE**
1/8-1/4 **NEW YORK, NY 10034**
0.232 mi.
1227 ft. **Site 2 of 5 in cluster AH**

NY AST **U003385652**
N/A

Relative: **AST:**
Lower Region: STATE
 DEC Region: 2
Actual: Site Status: Active
17 ft. Facility Id: 2-154202
 Program Type: PBS
 UTM X: 590675.12033
 UTM Y: 4524100.54103
 Expiration Date: 12/14/2021
 Site Type: Apartment Building/Office Building

Affiliation Records:

Map ID
Direction
Distance
Elevation

MAP FINDINGS

Site

Database(s)

EDR ID Number
EPA ID Number

22 POST AVE (Continued)

U003385652

Site Id: 4926
Affiliation Type: Emergency Contact
Company Name: NEW YORK HOLDING CO ASSOCIATES
Contact Type: Not reported
Contact Name: NORMAN A SCHNEIDER
Address1: Not reported
Address2: Not reported
City: Not reported
State: NN
Zip Code: Not reported
Country Code: 001
Phone: (718) 706-7755
EMail: Not reported
Fax Number: Not reported
Modified By: TRANSLAT
Date Last Modified: 2004-03-04

Site Id: 4926
Affiliation Type: Facility Operator
Company Name: 22 POST AVE
Contact Type: Not reported
Contact Name: FRANCISCO ACEVEDO
Address1: Not reported
Address2: Not reported
City: Not reported
State: NN
Zip Code: Not reported
Country Code: 001
Phone: (917) 416-0035
EMail: Not reported
Fax Number: Not reported
Modified By: DXLIVING
Date Last Modified: 2007-03-16

Site Id: 4926
Affiliation Type: Mail Contact
Company Name: BARBERRY ROSE MANAGMENT
Contact Type: Not reported
Contact Name: CHUCK LYNCH
Address1: 20 SHERMAN AVE, BSMT
Address2: Not reported
City: NEW YORK
State: NY
Zip Code: 10040
Country Code: 001
Phone: (646) 666-0709
EMail: CHUCK@BRMNYC.COM
Fax Number: Not reported
Modified By: DMPOKRZY
Date Last Modified: 2017-06-01

Site Id: 4926
Affiliation Type: Facility Owner
Company Name: BSF INWOOD HOLDING LLC
Contact Type: OFFICER
Contact Name: CHRISTOPHER SCIOCCHETTI
Address1: 1024 BROADWAY

Map ID
Direction
Distance
Elevation

MAP FINDINGS

Site

Database(s)

EDR ID Number
EPA ID Number

22 POST AVE (Continued)

U003385652

Address2: Not reported
City: WOODMERE
State: NY
Zip Code: 11598
Country Code: 001
Phone: (718) 706-7755
EMail: Not reported
Fax Number: Not reported
Modified By: DMPOKRZY
Date Last Modified: 2017-06-01

Tank Info:

Tank Number: 001
Tank Id: 8290
Material Code: 0003
Common Name of Substance: #6 Fuel Oil (On-Site Consumption)

Equipment Records:

A00 - Tank Internal Protection - None
D01 - Pipe Type - Steel/Carbon Steel/Iron
I04 - Overfill - Product Level Gauge (A/G)
C03 - Pipe Location - Aboveground/Underground Combination
J02 - Dispenser - Suction Dispenser
G03 - Tank Secondary Containment - Vault (w/o access)
H00 - Tank Leak Detection - None
L09 - Piping Leak Detection - Exempt Suction Piping
B00 - Tank External Protection - None
F00 - Pipe External Protection - None

Tank Location: 1
Tank Type: Steel/Carbon Steel/Iron
Tank Status: In Service
Pipe Model: Not reported
Install Date: 02/01/1953
Capacity Gallons: 5000
Tightness Test Method: -
Date Test: Not reported
Next Test Date: Not reported
Date Tank Closed: Not reported
Register: True
Modified By: DMPOKRZY
Last Modified: 06/01/2017
Material Name: Not reported

AC322
SSW
1/8-1/4
0.233 mi.
1230 ft.

10 HILLSIDE AV
10 HILLSIDE AV
MANHATTAN, NY
Site 8 of 11 in cluster AC

NY LTANKS S102147928
NY Spills N/A

Relative:
Higher

LTANKS:
Facility ID: 9712457
Site ID: 299357
Closed Date: 1998-02-17
Spill Number: 9712457
Spill Date: 1998-02-07
Spill Cause: Tank Overfill

Actual:
42 ft.

Map ID
Direction
Distance
Elevation

MAP FINDINGS

Site

Database(s)

EDR ID Number
EPA ID Number

10 HILLSIDE AV (Continued)

S102147928

Spill Source: Commercial/Industrial
Spill Class: C4
Cleanup Ceased: Not reported
SWIS: 3101
Investigator: MMMULQUE
Referred To: Not reported
Reported to Dept: 1998-02-07
CID: 365
Water Affected: Not reported
Spill Notifier: Other
Last Inspection: Not reported
Recommended Penalty: False
Meets Standard: False
UST Involvement: False
Remediation Phase: 0
Date Entered In Computer: 1998-02-07
Spill Record Last Update: 1998-02-17
Spiller Name: Not reported
Spiller Company: UNDETERMINED
Spiller Address: Not reported
Spiller County: 999
Spiller Contact: GRANIT REALITY
Spiller Phone: Not reported
Spiller Extention: Not reported
DEC Region: 2
DER Facility ID: 242185
DEC Memo: "Prior to Sept, 2004 data translation this spill Lead_DEC Field was
MULQUEEN "
Remarks: "STORAGE TANK OVERFILL THAT WENT ONTO THE SIDEWALK - OIL ABSORBANT
USED FOR CLEAN UP"

All Materials:

Site ID: 299357
Operable Unit ID: 1058744
Operable Unit: 01
Material ID: 327060
Material Code: 0002A
Material Name: #4 fuel oil
Case No.: Not reported
Material FA: Petroleum
Quantity: 7.00
Units: G
Recovered: 7.00
Oxygenate: Not reported

SPILLS:

Facility ID: 9815519
Facility Type: ER
Spill Number: 9815519
DER Facility ID: 94911
Site ID: 107961
DEC Region: 2
Closed Date: 1999-11-01
Spill Cause: Unknown
Spill Class: C4
SWIS: 3101

Map ID
Direction
Distance
Elevation

MAP FINDINGS

Site

Database(s)

EDR ID Number
EPA ID Number

10 HILLSIDE AV (Continued)

S102147928

Spill Date: 1999-03-30
Investigator: O'DOWD
Referred To: Not reported
Reported to Dept: 1999-03-30
CID: 252
Water Affected: Not reported
Spill Source: Commercial/Industrial
Spill Notifier: Other
Cleanup Ceased: Not reported
Cleanup Meets Std: False
Last Inspection: Not reported
Recommended Penalty: False
UST Trust: False
Remediation Phase: 0
Date Entered In Computer: 1999-03-30
Spill Record Last Update: 1999-11-01
Spiller Name: UNKNOWN
Spiller Company: Unknown
Spiller Address: UNKNOWN
Spiller Company: 999
Contact Name: LEONA
DEC Memo: ""
Remarks: "SPILL CREW ENROUTE FOR CLEANUP-SPILL HAS BEEN CONTAINED."

All Materials:

Site ID: 107961
Operable Unit ID: 1076550
Operable Unit: 01
Material ID: 308625
Material Code: 0002A
Material Name: #4 fuel oil
Case No.: Not reported
Material FA: Petroleum
Quantity: 4.00
Units: G
Recovered: .00
Oxygenate: Not reported

Facility ID: 9314581
Facility Type: ER
Spill Number: 9314581
DER Facility ID: 207642
Site ID: 253471
DEC Region: 2
Closed Date: 1994-03-14
Spill Cause: Human Error
Spill Class: C4
SWIS: 3101
Spill Date: 1994-03-14
Investigator: CAMMISA
Referred To: Not reported
Reported to Dept: 1994-03-14
CID: Not reported
Water Affected: Not reported
Spill Source: Private Dwelling
Spill Notifier: Responsible Party
Cleanup Ceased: 1994-03-14

Map ID
 Direction
 Distance
 Elevation

MAP FINDINGS

Site

Database(s)

EDR ID Number
 EPA ID Number

10 HILLSIDE AV (Continued)

S102147928

Cleanup Meets Std: True
 Last Inspection: Not reported
 Recommended Penalty: False
 UST Trust: False
 Remediation Phase: 0
 Date Entered In Computer: 1994-03-21
 Spill Record Last Update: 2004-09-30
 Spiller Name: Not reported
 Spiller Company: MYSTIC OIL
 Spiller Address: 1901 STEINWAY ST.
 Spiller Company: 001
 Contact Name: Not reported
 DEC Memo: ""
 Remarks: "OIL CAME OUT VENT WILL FILLING - CLEANED W/SPEEDY DRY - NO FURTHER ACTIONS NEEDED NCB."

All Materials:

Site ID: 253471
 Operable Unit ID: 992855
 Operable Unit: 01
 Material ID: 386372
 Material Code: 0002A
 Material Name: #4 fuel oil
 Case No.: Not reported
 Material FA: Petroleum
 Quantity: 10.00
 Units: G
 Recovered: .00
 Oxygenate: Not reported

AC323
SSW
1/8-1/4
0.233 mi.
1230 ft.

10 HILLSIDE AVE
10 HILLSIDE AVENUE
NEW YORK, NY 10040
Site 9 of 11 in cluster AC

NY AST U003392203
N/A

Relative:
Higher

AST:
 Region: STATE
 DEC Region: 2
 Site Status: Active
 Facility Id: 2-219398
 Program Type: PBS
 UTM X: 590122.58148
 UTM Y: 4523686.31208
 Expiration Date: 10/15/2017
 Site Type: Apartment Building/Office Building

Actual:
42 ft.

Affiliation Records:

Site Id: 8405
 Affiliation Type: Emergency Contact
 Company Name: FLORENCE EDELSTEIN
 Contact Type: Not reported
 Contact Name: GARY GREENE
 Address1: Not reported
 Address2: Not reported
 City: Not reported
 State: NN
 Zip Code: Not reported

Map ID
Direction
Distance
Elevation

MAP FINDINGS

Site

Database(s)

EDR ID Number
EPA ID Number

10 HILLSIDE AVE (Continued)

U003392203

Country Code: 999
Phone: (917) 681-5857
EMail: Not reported
Fax Number: Not reported
Modified By: LSZINOMA
Date Last Modified: 2014-11-07

Site Id: 8405
Affiliation Type: Facility Operator
Company Name: 10 HILLSIDE AVE
Contact Type: Not reported
Contact Name: JUAN ORTIZ ALMANZA
Address1: Not reported
Address2: Not reported
City: Not reported
State: NN
Zip Code: Not reported
Country Code: 001
Phone: (347) 444-0895
EMail: Not reported
Fax Number: Not reported
Modified By: NRLOMBAR
Date Last Modified: 2015-02-11

Site Id: 8405
Affiliation Type: Mail Contact
Company Name: EDEL FAMILY MANAGEMENT
Contact Type: Not reported
Contact Name: DANIEL EDELSTEIN
Address1: 469 FORT WASHINGTON AVENUE
Address2: Not reported
City: NEW YORK
State: NY
Zip Code: 10033
Country Code: 001
Phone: (212) 928-0888
EMail: DANIEL@EFMNY.COM
Fax Number: Not reported
Modified By: NRLOMBAR
Date Last Modified: 2015-03-25

Site Id: 8405
Affiliation Type: Facility Owner
Company Name: GRANITE REALTY
Contact Type: Not reported
Contact Name: Not reported
Address1: 2207 CONEY ISLAND AVE
Address2: Not reported
City: BROOKLYN
State: NY
Zip Code: 11223
Country Code: 001
Phone: (917) 257-3672
EMail: Not reported
Fax Number: Not reported
Modified By: NRLOMBAR
Date Last Modified: 2015-02-11

Map ID
Direction
Distance
Elevation

MAP FINDINGS

Site

Database(s)

EDR ID Number
EPA ID Number

10 HILLSIDE AVE (Continued)

U003392203

Tank Info:

Tank Number: 001
Tank Id: 24109
Material Code: 0001
Common Name of Substance: #2 Fuel Oil (On-Site Consumption)

Equipment Records:

G02 - Tank Secondary Containment - Vault (w/access)
I05 - Overfill - Vent Whistle
C01 - Pipe Location - Aboveground
J02 - Dispenser - Suction Dispenser
L00 - Piping Leak Detection - None
B00 - Tank External Protection - None
F00 - Pipe External Protection - None
A00 - Tank Internal Protection - None
D01 - Pipe Type - Steel/Carbon Steel/Iron
K00 - Spill Prevention - None
E00 - Piping Secondary Containment - None
H00 - Tank Leak Detection - None

Tank Location: 4
Tank Type: Steel/Carbon Steel/Iron
Tank Status: In Service
Pipe Model: Not reported
Install Date: 01/01/1982
Capacity Gallons: 4000
Tightness Test Method: 21
Date Test: 04/16/2015
Next Test Date: 10/11/2016
Date Tank Closed: Not reported
Register: True
Modified By: BKFALVEY
Last Modified: 04/14/2017
Material Name: Not reported

AC324
South
1/8-1/4
0.234 mi.
1233 ft.

4-10 BOGARDUS CORP
4 BOGARDUS PLACE
NEW YORK, NY 10040
Site 10 of 11 in cluster AC

NY UST **U004081340**
N/A

Relative:
Higher

UST:

Id/Status: 2-045330 / Active
Program Type: PBS
Region: STATE
DEC Region: 2
Expiration Date: 12/02/2021
UTM X: 590217.56535
UTM Y: 4523653.38828
Site Type: Apartment Building/Office Building

Actual:
43 ft.

Affiliation Records:

Site Id: 558
Affiliation Type: Facility Owner
Company Name: 4-10 BOGARDUS CORP C/O METRO MGMT
Contact Type: PRESIDENT
Contact Name: GREGORY QUATTLANDER

Map ID
Direction
Distance
Elevation

MAP FINDINGS

Site

Database(s)

EDR ID Number
EPA ID Number

4-10 BOGARDUS CORP (Continued)

U004081340

Address1: C/O METRO MANAGEMENT 42-25 21ST STREET
Address2: Not reported
City: LONG ISLAND CITY
State: NY
Zip Code: 11101
Country Code: 001
Phone: (718) 706-7755
EMail: Not reported
Fax Number: Not reported
Modified By: ACDANIEL
Date Last Modified: 2017-05-11

Site Id: 558
Affiliation Type: Mail Contact
Company Name: 4-10 BOGARDUS CORP
Contact Type: Not reported
Contact Name: VANESSA BLOMBERG C/O METRO MANAGEMENT
Address1: C/O METRO MANAGEMENT
Address2: 42-25 21ST STREET
City: LONG ISLAND CITY
State: NY
Zip Code: 11101
Country Code: 001
Phone: (718) 706-7755
EMail: VBLOMBERG@METROMANAGEMENTDEV.COM
Fax Number: Not reported
Modified By: ACDANIEL
Date Last Modified: 2017-05-11

Site Id: 558
Affiliation Type: Facility Operator
Company Name: 4-10 BOGARDUS CORP
Contact Type: Not reported
Contact Name: GUSTAVO
Address1: Not reported
Address2: Not reported
City: Not reported
State: NN
Zip Code: Not reported
Country Code: 001
Phone: (646) 509-0434
EMail: Not reported
Fax Number: Not reported
Modified By: ACDANIEL
Date Last Modified: 2017-05-11

Site Id: 558
Affiliation Type: Emergency Contact
Company Name: 4-10 BOGARDUS CORP C/O METRO MGMT
Contact Type: Not reported
Contact Name: VANESSA BLOMBERG
Address1: Not reported
Address2: Not reported
City: Not reported
State: NN
Zip Code: Not reported
Country Code: 999

Map ID
Direction
Distance
Elevation

MAP FINDINGS

Site

Database(s)

EDR ID Number
EPA ID Number

4-10 BOGARDUS CORP (Continued)

U004081340

Phone: (718) 706-7755
EMail: Not reported
Fax Number: Not reported
Modified By: ACDANIEL
Date Last Modified: 2017-05-11

Tank Info:

Tank Number: 054
Tank ID: 1423
Tank Status: Closed - In Place
Material Name: Closed - In Place
Capacity Gallons: 3500
Install Date: Not reported
Date Tank Closed: 10/01/1995
Registered: True
Tank Location: Underground
Tank Type: Steel/carbon steel
Material Code: 0003
Common Name of Substance: #6 Fuel Oil (On-Site Consumption)

Tightness Test Method: NN
Date Test: Not reported
Next Test Date: Not reported
Pipe Model: Not reported
Modified By: TRANSLAT
Last Modified: 04/14/2017

Equipment Records:

B00 - Tank External Protection - None
F00 - Pipe External Protection - None
H00 - Tank Leak Detection - None
C02 - Pipe Location - Underground/On-ground
G00 - Tank Secondary Containment - None
J02 - Dispenser - Suction Dispenser
A00 - Tank Internal Protection - None
D01 - Pipe Type - Steel/Carbon Steel/Iron
I04 - Overfill - Product Level Gauge (A/G)

AC325
South
1/8-1/4
0.234 mi.
1233 ft.

4-10 BOGARDUS CORP
4 BOGARDUS PLACE
NEW YORK, NY 10040
Site 11 of 11 in cluster AC

NY AST U001831417
N/A

Relative:
Higher

AST:
Region: STATE
DEC Region: 2
Site Status: Active
Facility Id: 2-045330
Program Type: PBS
UTM X: 590217.56535
UTM Y: 4523653.38828
Expiration Date: 12/02/2021
Site Type: Apartment Building/Office Building

Actual:
43 ft.

Affiliation Records:

Site Id: 558

Map ID
Direction
Distance
Elevation

MAP FINDINGS

Site

Database(s)

EDR ID Number
EPA ID Number

4-10 BOGARDUS CORP (Continued)

U001831417

Affiliation Type: Facility Owner
Company Name: 4-10 BOGARDUS CORP C/O METRO MGMT
Contact Type: PRESIDENT
Contact Name: GREGORY QUATTLANDER
Address1: C/O METRO MANAGEMENT 42-25 21ST STREET
Address2: Not reported
City: LONG ISLAND CITY
State: NY
Zip Code: 11101
Country Code: 001
Phone: (718) 706-7755
EMail: Not reported
Fax Number: Not reported
Modified By: ACDANIEL
Date Last Modified: 2017-05-11

Site Id: 558
Affiliation Type: Mail Contact
Company Name: 4-10 BOGARDUS CORP
Contact Type: Not reported
Contact Name: VANESSA BLOMBERG C/O METRO MANAGEMENT
Address1: C/O METRO MANAGEMENT
Address2: 42-25 21ST STREET
City: LONG ISLAND CITY
State: NY
Zip Code: 11101
Country Code: 001
Phone: (718) 706-7755
EMail: VBLOMBERG@METROMANAGEMENTDEV.COM
Fax Number: Not reported
Modified By: ACDANIEL
Date Last Modified: 2017-05-11

Site Id: 558
Affiliation Type: Facility Operator
Company Name: 4-10 BOGARDUS CORP
Contact Type: Not reported
Contact Name: GUSTAVO
Address1: Not reported
Address2: Not reported
City: Not reported
State: NN
Zip Code: Not reported
Country Code: 001
Phone: (646) 509-0434
EMail: Not reported
Fax Number: Not reported
Modified By: ACDANIEL
Date Last Modified: 2017-05-11

Site Id: 558
Affiliation Type: Emergency Contact
Company Name: 4-10 BOGARDUS CORP C/O METRO MGMT
Contact Type: Not reported
Contact Name: VANESSA BLOMBERG
Address1: Not reported
Address2: Not reported

Map ID
Direction
Distance
Elevation

MAP FINDINGS

Site

Database(s)

EDR ID Number
EPA ID Number

4-10 BOGARDUS CORP (Continued)

U001831417

City: Not reported
State: NN
Zip Code: Not reported
Country Code: 999
Phone: (718) 706-7755
EMail: Not reported
Fax Number: Not reported
Modified By: ACDANIEL
Date Last Modified: 2017-05-11

Tank Info:

Tank Number: 001
Tank Id: 51618
Material Code: 0001
Common Name of Substance: #2 Fuel Oil (On-Site Consumption)

Equipment Records:

G00 - Tank Secondary Containment - None
J02 - Dispenser - Suction Dispenser
H00 - Tank Leak Detection - None
I00 - Overfill - None
L09 - Piping Leak Detection - Exempt Suction Piping
A00 - Tank Internal Protection - None
B01 - Tank External Protection - Painted/Asphalt Coating
D01 - Pipe Type - Steel/Carbon Steel/Iron
F01 - Pipe External Protection - Painted/Asphalt Coating
C01 - Pipe Location - Aboveground
Tank Location: 1
Tank Type: Steel/Carbon Steel/Iron
Tank Status: In Service
Pipe Model: Not reported
Install Date: 10/01/1995
Capacity Gallons: 3000
Tightness Test Method: NN
Date Test: Not reported
Next Test Date: Not reported
Date Tank Closed: Not reported
Register: True
Modified By: TRANSLAT
Last Modified: 04/14/2017
Material Name: Not reported

AB326
ENE
1/8-1/4
0.234 mi.
1234 ft.

CON EDISON SERVICE BOX: 46164
114 SHERMAN AVE FRONT OF
NEW YORK, NY 10034

RCRA NonGen / NLR 1016966282
NY MANIFEST NYP004391348

Site 7 of 9 in cluster AB

Relative:
Lower

RCRA NonGen / NLR:
Date form received by agency: 12/14/2013
Facility name: CON EDISON SERVICE BOX: 46164
Facility address: 114 SHERMAN AVE FRONT OF
NEW YORK, NY 10034
EPA ID: NYP004391348
Mailing address: IRVING PL, 15TH FL NE
NEW YORK, NY 10003

Actual:
17 ft.

Map ID
Direction
Distance
Elevation

MAP FINDINGS

Site

Database(s)

EDR ID Number
EPA ID Number

CON EDISON SERVICE BOX: 46164 (Continued)

1016966282

Contact: THOMAS TEELING
Contact address: Not reported
Not reported
Contact country: Not reported
Contact telephone: 212-460-3770
Contact email: Not reported
EPA Region: 02
Classification: Non-Generator
Description: Handler: Non-Generators do not presently generate hazardous waste

Handler Activities Summary:

U.S. importer of hazardous waste: No
Mixed waste (haz. and radioactive): No
Recycler of hazardous waste: No
Transporter of hazardous waste: No
Treater, storer or disposer of HW: No
Underground injection activity: No
On-site burner exemption: No
Furnace exemption: No
Used oil fuel burner: No
Used oil processor: No
User oil refiner: No
Used oil fuel marketer to burner: No
Used oil Specification marketer: No
Used oil transfer facility: No
Used oil transporter: No

Historical Generators:

Date form received by agency: 11/14/2013
Site name: CON EDISON SERVICE BOX: 46164
Classification: Conditionally Exempt Small Quantity Generator

Violation Status: No violations found

NY MANIFEST:

Country: USA
EPA ID: NYP004391348
Facility Status: Not reported
Location Address 1: 114 SHERMAN AV
Code: BP
Location Address 2: SB46164
Total Tanks: Not reported
Location City: NEW YORK
Location State: NY
Location Zip: 10034
Location Zip 4: Not reported

NY MANIFEST:

EPAID: NYP004391348
Mailing Name: CON EDISON
Mailing Contact: CON EDISON
Mailing Address 1: 4 IRVING PLACE
Mailing Address 2: 15TH FL
Mailing City: NEW YORK
Mailing State: NY
Mailing Zip: 10003
Mailing Zip 4: Not reported

Map ID
Direction
Distance
Elevation

MAP FINDINGS

Site

Database(s)

EDR ID Number
EPA ID Number

CON EDISON SERVICE BOX: 46164 (Continued)

1016966282

Mailing Country: USA
Mailing Phone: Not reported

NY MANIFEST:

Document ID: Not reported
Manifest Status: Not reported
seq: Not reported
Year: 2013
Trans1 State ID: NJD003812047
Trans2 State ID: Not reported
Generator Ship Date: 11/14/2013
Trans1 Recv Date: 11/14/2013
Trans2 Recv Date: Not reported
TSD Site Recv Date: 11/15/2013
Part A Recv Date: Not reported
Part B Recv Date: Not reported
Generator EPA ID: NYP004391348
Trans1 EPA ID: Not reported
Trans2 EPA ID: Not reported
TSD ID 1: NJD991291105
TSD ID 2: Not reported
Manifest Tracking Number: 002237102GBF
Import Indicator: N
Export Indicator: N
Discr Quantity Indicator: N
Discr Type Indicator: N
Discr Residue Indicator: N
Discr Partial Reject Indicator: N
Discr Full Reject Indicator: N
Manifest Ref Number: Not reported
Alt Facility RCRA ID: Not reported
Alt Facility Sign Date: Not reported
MGMT Method Type Code: H110
Waste Code: Not reported
Waste Code: Not reported
Waste Code: Not reported
Waste Code: Not reported
Waste Code: Not reported
Waste Code: Not reported
Quantity: 400
Units: P - Pounds
Number of Containers: 1
Container Type: TT - Cargo tank, tank trucks
Handling Method: T Chemical, physical, or biological treatment.
Specific Gravity: 1
Waste Code: D008
Waste Code 1_2: Not reported
Waste Code 1_3: Not reported
Waste Code 1_4: Not reported
Waste Code 1_5: Not reported
Waste Code 1_6: Not reported

[Click this hyperlink](#) while viewing on your computer to access additional NY_MANIFEST: detail in the EDR Site Report.

Map ID
Direction
Distance
Elevation

MAP FINDINGS

Site

Database(s)

EDR ID Number
EPA ID Number

AF327
North
1/8-1/4
0.234 mi.
1237 ft.

LATTER DAY SAINTS THE
250 DYKMAN ST
NEW YORK, NY 10034

Site 4 of 5 in cluster AF

RCRA NonGen / NLR
FINDS
ECHO
NY MANIFEST
1001124856
NYR000031864

Relative:
Lower

RCRA NonGen / NLR:

Date form received by agency: 01/01/2007
Facility name: LATTER DAY SAINTS THE
Facility address: 250 DYKMAN ST
NEW YORK, NY 10034
EPA ID: NYR000031864
Mailing address: TEMPLE RD
DOBBS FERRY, NY 10522
Contact: Not reported
Contact address: TEMPLE RD
DOBBS FERRY, NY 10522
Contact country: US
Contact telephone: Not reported
Contact email: Not reported
EPA Region: 02
Classification: Non-Generator
Description: Handler: Non-Generators do not presently generate hazardous waste

Actual:
23 ft.

Owner/Operator Summary:

Owner/operator name: CHURCH OF JESUS CHRIST-PRESIDING BISHOP
Owner/operator address: 50 EAST NORTH TEMPLE ST
SALT LAKE CITY, UT 84150
Owner/operator country: US
Owner/operator telephone: 801-240-3759
Owner/operator email: Not reported
Owner/operator fax: Not reported
Owner/operator extension: Not reported
Legal status: Private
Owner/Operator Type: Owner
Owner/Op start date: Not reported
Owner/Op end date: Not reported

Owner/operator name: CHURCH OF JESUS CHRIST-PRESIDING BISHOP
Owner/operator address: 50 EAST NORTH TEMPLE ST
SALT LAKE CITY, UT 84150
Owner/operator country: US
Owner/operator telephone: 801-240-3759
Owner/operator email: Not reported
Owner/operator fax: Not reported
Owner/operator extension: Not reported
Legal status: Private
Owner/Operator Type: Operator
Owner/Op start date: Not reported
Owner/Op end date: Not reported

Handler Activities Summary:

U.S. importer of hazardous waste: No
Mixed waste (haz. and radioactive): No
Recycler of hazardous waste: No
Transporter of hazardous waste: No
Treater, storer or disposer of HW: No
Underground injection activity: No

Map ID
Direction
Distance
Elevation

MAP FINDINGS

Site

Database(s)

EDR ID Number
EPA ID Number

LATTER DAY SAINTS THE (Continued)

1001124856

On-site burner exemption: No
Furnace exemption: No
Used oil fuel burner: No
Used oil processor: No
User oil refiner: No
Used oil fuel marketer to burner: No
Used oil Specification marketer: No
Used oil transfer facility: No
Used oil transporter: No

Historical Generators:

Date form received by agency: 01/01/2006
Site name: LATTER DAY SAINTS THE
Classification: Not a generator, verified

Date form received by agency: 07/08/1999
Site name: LATTER DAY SAINTS THE
Classification: Not a generator, verified

Date form received by agency: 11/12/1996
Site name: LATTER DAY SAINTS THE
Classification: Large Quantity Generator

. Waste code: D001
. Waste name: IGNITABLE WASTE

Violation Status: No violations found

FINDS:

Registry ID: 110004529993

Environmental Interest/Information System

RCRAInfo is a national information system that supports the Resource Conservation and Recovery Act (RCRA) program through the tracking of events and activities related to facilities that generate, transport, and treat, store, or dispose of hazardous waste. RCRAInfo allows RCRA program staff to track the notification, permit, compliance, and corrective action activities required under RCRA.

[Click this hyperlink](#) while viewing on your computer to access additional FINDS: detail in the EDR Site Report.

ECHO:

Envid: 1001124856
Registry ID: 110004529993
DFR URL: <http://echo.epa.gov/detailed-facility-report?fid=110004529993>

NY MANIFEST:

Country: USA
EPA ID: NYR000031864
Facility Status: Not reported
Location Address 1: 250 DYKMAN STREET
Code: BP
Location Address 2: Not reported

Map ID
Direction
Distance
Elevation

MAP FINDINGS

Site

Database(s)

EDR ID Number
EPA ID Number

LATTER DAY SAINTS THE (Continued)

1001124856

Total Tanks:	Not reported
Location City:	NEW YORK
Location State:	NY
Location Zip:	10034
Location Zip 4:	Not reported
NY MANIFEST:	
EPAID:	NYR000031864
Mailing Name:	THE LATTER DAY SAINTS
Mailing Contact:	RICHARD HEDBERG
Mailing Address 1:	250 DYKMAN STREET
Mailing Address 2:	Not reported
Mailing City:	NEW YORK
Mailing State:	NY
Mailing Zip:	10034
Mailing Zip 4:	Not reported
Mailing Country:	USA
Mailing Phone:	9146740313
NY MANIFEST:	
Document ID:	NYB8427987
Manifest Status:	K
seq:	Not reported
Year:	1996
Trans1 State ID:	MA31124
Trans2 State ID:	0027400ME
Generator Ship Date:	11/13/1996
Trans1 Recv Date:	11/13/1996
Trans2 Recv Date:	11/15/1996
TSD Site Recv Date:	11/21/1996
Part A Recv Date:	01/13/1997
Part B Recv Date:	12/31/1996
Generator EPA ID:	NYR000031864
Trans1 EPA ID:	CTD982191942
Trans2 EPA ID:	CTD982191942
TSD ID 1:	OHD980681571
TSD ID 2:	Not reported
Manifest Tracking Number:	Not reported
Import Indicator:	Not reported
Export Indicator:	Not reported
Discr Quantity Indicator:	Not reported
Discr Type Indicator:	Not reported
Discr Residue Indicator:	Not reported
Discr Partial Reject Indicator:	Not reported
Discr Full Reject Indicator:	Not reported
Manifest Ref Number:	Not reported
Alt Facility RCRA ID:	Not reported
Alt Facility Sign Date:	Not reported
MGMT Method Type Code:	Not reported
Waste Code:	D001 - NON-LISTED IGNITABLE WASTES
Waste Code:	Not reported
Waste Code:	Not reported
Waste Code:	Not reported
Waste Code:	Not reported
Waste Code:	Not reported
Quantity:	00495
Units:	G - Gallons (liquids only)* (8.3 pounds)

Map ID
Direction
Distance
Elevation

MAP FINDINGS

Site

Database(s)

EDR ID Number
EPA ID Number

LATTER DAY SAINTS THE (Continued)

1001124856

Number of Containers: 009
Container Type: DM - Metal drums, barrels
Handling Method: B Incineration, heat recovery, burning.
Specific Gravity: 085

[Click this hyperlink](#) while viewing on your computer to access additional NY_MANIFEST: detail in the EDR Site Report.

AF328
North
1/8-1/4
0.234 mi.
1237 ft.

FACTORY BLDG
250 DYCKMAN ST
NY, NY 10034
Site 5 of 5 in cluster AF

NY UST **U000417116**
N/A

Relative:
Lower

UST:
Id/Status: 2-255955 / Unregulated/Closed
Program Type: PBS
Region: STATE
DEC Region: 2
Expiration Date: N/A
UTM X: 590294.36273
UTM Y: 4524474.43135
Site Type: Unknown

Actual:
23 ft.

Affiliation Records:
Site Id: 10486
Affiliation Type: Facility Owner
Company Name: CHURCH OF JESUS CHRIT OF LATTER DAY SAINTS
Contact Type: Not reported
Contact Name: Not reported
Address1: 50 EAST NORTH TEMPLE ST.
Address2: Not reported
City: SALT LAKE CITY
State: UT
Zip Code: 84150
Country Code: 001
Phone: (801) 453-3860
EMail: Not reported
Fax Number: Not reported
Modified By: TRANSLAT
Date Last Modified: 2004-03-04

Site Id: 10486
Affiliation Type: Mail Contact
Company Name: CALDWELL NJ PM GROUP
Contact Type: Not reported
Contact Name: C.A.IGLEHART PM SUPER
Address1: 1064 CLINTON AVENUE
Address2: Not reported
City: IRVINGTON
State: NJ
Zip Code: 07111
Country Code: 001
Phone: (973) 373-5228
EMail: Not reported
Fax Number: Not reported
Modified By: TRANSLAT

Map ID
Direction
Distance
Elevation

MAP FINDINGS

Site

Database(s)

EDR ID Number
EPA ID Number

FACTORY BLDG (Continued)

U000417116

Date Last Modified: 2004-03-04

Site Id: 10486
Affiliation Type: Facility Operator
Company Name: FACTORY BLDG
Contact Type: Not reported
Contact Name: CHARLES VERMANN
Address1: Not reported
Address2: Not reported
City: Not reported
State: NN
Zip Code: Not reported
Country Code: 001
Phone: (212) 569-8500
EMail: Not reported
Fax Number: Not reported
Modified By: TRANSLAT
Date Last Modified: 2004-03-04

Site Id: 10486
Affiliation Type: Emergency Contact
Company Name: CHURCH OF JESUS CHRIT OF LATTER DAY SAINTS
Contact Type: Not reported
Contact Name: CHARLES ALAN IGLEHART
Address1: Not reported
Address2: Not reported
City: Not reported
State: NN
Zip Code: Not reported
Country Code: 001
Phone: (973) 373-5228
EMail: Not reported
Fax Number: Not reported
Modified By: TRANSLAT
Date Last Modified: 2004-03-04

Tank Info:

Tank Number: 001
Tank ID: 13135
Tank Status: Closed - In Place
Material Name: Closed - In Place
Capacity Gallons: 1500
Install Date: Not reported
Date Tank Closed: 08/01/1996
Registered: True
Tank Location: Underground
Tank Type: Steel/carbon steel
Material Code: 0001
Common Name of Substance: #2 Fuel Oil (On-Site Consumption)

Tightness Test Method: NN
Date Test: Not reported
Next Test Date: Not reported
Pipe Model: Not reported
Modified By: TRANSLAT
Last Modified: 04/14/2017

Map ID
Direction
Distance
Elevation

MAP FINDINGS

Site

Database(s)

EDR ID Number
EPA ID Number

FACTORY BLDG (Continued)

U000417116

Equipment Records:

I04 - Overfill - Product Level Gauge (A/G)
D00 - Pipe Type - No Piping
G03 - Tank Secondary Containment - Vault (w/o access)
H00 - Tank Leak Detection - None
A00 - Tank Internal Protection - None
B00 - Tank External Protection - None
C00 - Pipe Location - No Piping
F00 - Pipe External Protection - None
J02 - Dispenser - Suction Dispenser

Tank Number: 002
Tank ID: 54387
Tank Status: Closed - In Place
Material Name: Closed - In Place
Capacity Gallons: 550
Install Date: Not reported
Date Tank Closed: 08/01/1996
Registered: True
Tank Location: Underground
Tank Type: Steel/carbon steel
Material Code: 0001
Common Name of Substance: #2 Fuel Oil (On-Site Consumption)

Tightness Test Method: NN
Date Test: Not reported
Next Test Date: Not reported
Pipe Model: Not reported
Modified By: TRANSLAT
Last Modified: 04/14/2017

Equipment Records:

B00 - Tank External Protection - None
C00 - Pipe Location - No Piping
F00 - Pipe External Protection - None
A00 - Tank Internal Protection - None
G03 - Tank Secondary Containment - Vault (w/o access)
H00 - Tank Leak Detection - None
I04 - Overfill - Product Level Gauge (A/G)
D00 - Pipe Type - No Piping
J02 - Dispenser - Suction Dispenser

Tank Number: 003
Tank ID: 54388
Tank Status: Closed - In Place
Material Name: Closed - In Place
Capacity Gallons: 550
Install Date: Not reported
Date Tank Closed: 08/01/1996
Registered: True
Tank Location: Underground
Tank Type: Steel/carbon steel
Material Code: 0001
Common Name of Substance: #2 Fuel Oil (On-Site Consumption)

Map ID
Direction
Distance
Elevation

MAP FINDINGS

Site

Database(s)

EDR ID Number
EPA ID Number

FACTORY BLDG (Continued)

U000417116

Tightness Test Method: NN
Date Test: Not reported
Next Test Date: Not reported
Pipe Model: Not reported
Modified By: TRANSLAT
Last Modified: 04/14/2017

Equipment Records:

I04 - Overfill - Product Level Gauge (A/G)
B00 - Tank External Protection - None
C00 - Pipe Location - No Piping
F00 - Pipe External Protection - None
A00 - Tank Internal Protection - None
G03 - Tank Secondary Containment - Vault (w/o access)
H00 - Tank Leak Detection - None
J02 - Dispenser - Suction Dispenser
D00 - Pipe Type - No Piping

Tank Number: 004
Tank ID: 54389
Tank Status: Closed - Removed
Material Name: Closed - Removed
Capacity Gallons: 550
Install Date: Not reported
Date Tank Closed: 08/01/1996
Registered: True
Tank Location: Underground
Tank Type: Steel/carbon steel
Material Code: 0001
Common Name of Substance: #2 Fuel Oil (On-Site Consumption)

Tightness Test Method: NN
Date Test: Not reported
Next Test Date: Not reported
Pipe Model: Not reported
Modified By: TRANSLAT
Last Modified: 04/14/2017

Equipment Records:

A00 - Tank Internal Protection - None
B00 - Tank External Protection - None
C00 - Pipe Location - No Piping
F00 - Pipe External Protection - None
G03 - Tank Secondary Containment - Vault (w/o access)
H00 - Tank Leak Detection - None
I04 - Overfill - Product Level Gauge (A/G)
J02 - Dispenser - Suction Dispenser
D00 - Pipe Type - No Piping

Tank Number: 005
Tank ID: 54390
Tank Status: Closed - Removed
Material Name: Closed - Removed
Capacity Gallons: 550
Install Date: Not reported
Date Tank Closed: 08/01/1996

Map ID
Direction
Distance
Elevation

MAP FINDINGS

Site

Database(s)

EDR ID Number
EPA ID Number

FACTORY BLDG (Continued)

U000417116

Registered: True
Tank Location: Underground
Tank Type: Steel/carbon steel
Material Code: 0001
Common Name of Substance: #2 Fuel Oil (On-Site Consumption)

Tightness Test Method: NN
Date Test: Not reported
Next Test Date: Not reported
Pipe Model: Not reported
Modified By: TRANSLAT
Last Modified: 04/14/2017

Equipment Records:

A00 - Tank Internal Protection - None
I04 - Overfill - Product Level Gauge (A/G)
G03 - Tank Secondary Containment - Vault (w/o access)
H00 - Tank Leak Detection - None
B00 - Tank External Protection - None
C00 - Pipe Location - No Piping
F00 - Pipe External Protection - None
D00 - Pipe Type - No Piping
J02 - Dispenser - Suction Dispenser

Tank Number: 006
Tank ID: 54391
Tank Status: Closed - In Place
Material Name: Closed - In Place
Capacity Gallons: 550
Install Date: 08/01/1996
Date Tank Closed: 08/01/1996
Registered: True
Tank Location: Underground
Tank Type: Steel/carbon steel
Material Code: 0001
Common Name of Substance: #2 Fuel Oil (On-Site Consumption)

Tightness Test Method: NN
Date Test: Not reported
Next Test Date: Not reported
Pipe Model: Not reported
Modified By: TRANSLAT
Last Modified: 04/14/2017

Equipment Records:

I04 - Overfill - Product Level Gauge (A/G)
D00 - Pipe Type - No Piping
G03 - Tank Secondary Containment - Vault (w/o access)
H00 - Tank Leak Detection - None
A00 - Tank Internal Protection - None
B00 - Tank External Protection - None
C00 - Pipe Location - No Piping
F00 - Pipe External Protection - None
J02 - Dispenser - Suction Dispenser

Tank Number: 007

Map ID
Direction
Distance
Elevation

MAP FINDINGS

Site

Database(s)

EDR ID Number
EPA ID Number

FACTORY BLDG (Continued)

U000417116

Tank ID: 54392
Tank Status: Closed - In Place
Material Name: Closed - In Place
Capacity Gallons: 550
Install Date: Not reported
Date Tank Closed: 08/01/1996
Registered: True
Tank Location: Underground
Tank Type: Steel/carbon steel
Material Code: 0001
Common Name of Substance: #2 Fuel Oil (On-Site Consumption)

Tightness Test Method: NN
Date Test: Not reported
Next Test Date: Not reported
Pipe Model: Not reported
Modified By: TRANSLAT
Last Modified: 04/14/2017

Equipment Records:

I04 - Overfill - Product Level Gauge (A/G)
H00 - Tank Leak Detection - None
G03 - Tank Secondary Containment - Vault (w/o access)
B00 - Tank External Protection - None
C00 - Pipe Location - No Piping
F00 - Pipe External Protection - None
A00 - Tank Internal Protection - None
J02 - Dispenser - Suction Dispenser
D00 - Pipe Type - No Piping

Z329
NE
1/8-1/4
0.235 mi.
1239 ft.

25 VERMILYEA AVENUE
25 VERMILYEA AVE
NEW YORK, NY 10034
Site 7 of 10 in cluster Z

NY AST **U003391422**
N/A

Relative:
Lower

AST:
Region: STATE
DEC Region: 2
Site Status: Active
Facility Id: 2-374113
Program Type: PBS
UTM X: 590583.01525
UTM Y: 4524325.01158
Expiration Date: 05/31/2022
Site Type: Apartment Building/Office Building

Actual:
18 ft.

Affiliation Records:

Site Id: 18810
Affiliation Type: Facility Operator
Company Name: 25 VERMILYEA AVENUE
Contact Type: Not reported
Contact Name: FRANCISCO DIAZ
Address1: Not reported
Address2: Not reported
City: Not reported
State: NN
Zip Code: Not reported
Country Code: 001

Map ID
Direction
Distance
Elevation

MAP FINDINGS

Site

Database(s)

EDR ID Number
EPA ID Number

25 VERMILYEA AVENUE (Continued)

U003391422

Phone: (347) 885-1436
EMail: Not reported
Fax Number: Not reported
Modified By: MSBAPTIS
Date Last Modified: 2011-07-01

Site Id: 18810
Affiliation Type: Emergency Contact
Company Name: 25-27 VERMILYEA AVENUE L.P.
Contact Type: Not reported
Contact Name: FRANCISCO DIAZ
Address1: Not reported
Address2: Not reported
City: Not reported
State: NN
Zip Code: Not reported
Country Code: 999
Phone: (347) 885-1436
EMail: Not reported
Fax Number: Not reported
Modified By: MSBAPTIS
Date Last Modified: 2012-03-07

Site Id: 18810
Affiliation Type: Facility Owner
Company Name: VERMILYEA 25 LLC
Contact Type: MANAGING AGENT
Contact Name: DOV SHREBBER
Address1: PO BOX 659
Address2: Not reported
City: SPRING VALLEY
State: NY
Zip Code: 10977
Country Code: 001
Phone: (718) 305-5008
EMail: OFFICE@MGHMANAGEMENT.COM
Fax Number: Not reported
Modified By: DMPOKRZY
Date Last Modified: 2017-06-01

Site Id: 18810
Affiliation Type: Mail Contact
Company Name: VERMILYEA 25 LLC
Contact Type: MANAGING AGENT
Contact Name: DOV SHREBBER
Address1: PO BOX 659
Address2: Not reported
City: SPRING VALLEY
State: NY
Zip Code: 10977
Country Code: 001
Phone: (718) 305-5008
EMail: OFFICE@MGHMANAGEMENT.COM
Fax Number: Not reported
Modified By: DMPOKRZY
Date Last Modified: 2017-06-01

Map ID
Direction
Distance
Elevation

MAP FINDINGS

Site

Database(s)

EDR ID Number
EPA ID Number

25 VERMILYEA AVENUE (Continued)

U003391422

Tank Info:

Tank Number: 001
Tank Id: 21441
Material Code: 0001
Common Name of Substance: #2 Fuel Oil (On-Site Consumption)

Equipment Records:

I04 - Overfill - Product Level Gauge (A/G)
D00 - Pipe Type - No Piping
B00 - Tank External Protection - None
C00 - Pipe Location - No Piping
F00 - Pipe External Protection - None
A00 - Tank Internal Protection - None
K00 - Spill Prevention - None
E00 - Piping Secondary Containment - None
G03 - Tank Secondary Containment - Vault (w/o access)
H00 - Tank Leak Detection - None
L09 - Piping Leak Detection - Exempt Suction Piping
J02 - Dispenser - Suction Dispenser

Tank Location: 1
Tank Type: Steel/Carbon Steel/Iron
Tank Status: In Service
Pipe Model: Not reported
Install Date: 03/07/1920
Capacity Gallons: 4000
Tightness Test Method: NN
Date Test: Not reported
Next Test Date: Not reported
Date Tank Closed: Not reported
Register: True
Modified By: MSBAPTIS
Last Modified: 04/14/2017
Material Name: Not reported

AH330
East
1/8-1/4
0.237 mi.
1250 ft.

CONSOLIDATED EDISON
17 POST AVE - WASHINGTON HEIGHTS
NEW YORK, NY 10020

NY MANIFEST S109825324
N/A

Site 3 of 5 in cluster AH

Relative:
Lower

NY MANIFEST:
Country: USA
EPA ID: NYP004174074
Facility Status: Not reported
Location Address 1: 17 POST AVE - WASHINGTON HEIGHTS
Code: BP
Location Address 2: Not reported
Total Tanks: Not reported
Location City: NEW YORK
Location State: NY
Location Zip: 10020
Location Zip 4: Not reported

Actual:
17 ft.

NY MANIFEST:
EPAID: NYP004174074
Mailing Name: CONSOLIDATED EDISON

Map ID
Direction
Distance
Elevation

MAP FINDINGS

Site

Database(s)

EDR ID Number
EPA ID Number

CONSOLIDATED EDISON (Continued)

S109825324

Mailing Contact: CONSOLIDATED EDISON
Mailing Address 1: 4 IRVING PLACE RM 828
Mailing Address 2: Not reported
Mailing City: NEW YORK
Mailing State: NY
Mailing Zip: 10003
Mailing Zip 4: Not reported
Mailing Country: USA
Mailing Phone: 2124602808

NY MANIFEST:

Document ID: Not reported
Manifest Status: Not reported
seq: Not reported
Year: 2009
Trans1 State ID: NJ0000027193
Trans2 State ID: Not reported
Generator Ship Date: 06/18/2009
Trans1 Recv Date: 06/18/2009
Trans2 Recv Date: Not reported
TSD Site Recv Date: 06/19/2009
Part A Recv Date: Not reported
Part B Recv Date: Not reported
Generator EPA ID: NYP004174074
Trans1 EPA ID: Not reported
Trans2 EPA ID: Not reported
TSDF ID 1: NJD002200046
TSDF ID 2: Not reported
Manifest Tracking Number: 000961084GBF
Import Indicator: N
Export Indicator: N
Discr Quantity Indicator: N
Discr Type Indicator: N
Discr Residue Indicator: N
Discr Partial Reject Indicator: N
Discr Full Reject Indicator: N
Manifest Ref Number: Not reported
Alt Facility RCRA ID: Not reported
Alt Facility Sign Date: Not reported
MGMT Method Type Code: H111
Waste Code: Not reported
Waste Code: Not reported
Waste Code: Not reported
Waste Code: Not reported
Waste Code: Not reported
Waste Code: Not reported
Quantity: 800.0
Units: P - Pounds
Number of Containers: 1.0
Container Type: TT - Cargo tank, tank trucks
Handling Method: T Chemical, physical, or biological treatment.
Specific Gravity: 1.0
Waste Code: D008
Waste Code 1_2: Not reported
Waste Code 1_3: Not reported
Waste Code 1_4: Not reported
Waste Code 1_5: Not reported

Map ID
Direction
Distance
Elevation

MAP FINDINGS

Site

Database(s)

EDR ID Number
EPA ID Number

CONSOLIDATED EDISON (Continued)

S109825324

Waste Code 1_6: Not reported

[Click this hyperlink](#) while viewing on your computer to access additional NY_MANIFEST: detail in the EDR Site Report.

AH331
East
1/8-1/4
0.237 mi.
1250 ft.

17-23 POST AVE
17-23 POST AVE
NEW YORK, NY 10034

NY AST **U003390176**
N/A

Site 4 of 5 in cluster AH

Relative:
Lower

AST:

Region: STATE
DEC Region: 2
Site Status: Active
Facility Id: 2-203823
Program Type: PBS
UTM X: 590660.63289
UTM Y: 4524116.50403
Expiration Date: 08/24/2017
Site Type: Apartment Building/Office Building

Actual:
17 ft.

Affiliation Records:

Site Id: 7055
Affiliation Type: Facility Owner
Company Name: THREE SEVENTY FIVE REALTY INC
Contact Type: MANAGING AGENT
Contact Name: JULISA SANTANA
Address1: 122 E 42ND ST.C/O DBL OP.CORP.STE.1103
Address2: Not reported
City: NEW YORK
State: NY
Zip Code: 10168
Country Code: 001
Phone: (212) 661-8570
EMail: Not reported
Fax Number: Not reported
Modified By: DMMOLOUG
Date Last Modified: 2012-08-30

Site Id: 7055
Affiliation Type: Mail Contact
Company Name: THREE SEVENTY FIVE REALTY INC
Contact Type: Not reported
Contact Name: JULISA SANTANA
Address1: C/O LEMLE & WOLFF
Address2: 5925 BROADWAY
City: BRONX
State: NY
Zip Code: 10463
Country Code: 001
Phone: (718) 884-7676
EMail: JULISSA@LEMLEWOLFF.COM
Fax Number: Not reported
Modified By: DMMOLOUG
Date Last Modified: 2012-08-30

Map ID
Direction
Distance
Elevation

MAP FINDINGS

Site

Database(s)

EDR ID Number
EPA ID Number

17-23 POST AVE (Continued)

U003390176

Site Id: 7055
Affiliation Type: Facility Operator
Company Name: 17-23 POST AVE
Contact Type: Not reported
Contact Name: MARTHA REYES
Address1: Not reported
Address2: Not reported
City: Not reported
State: NN
Zip Code: Not reported
Country Code: 001
Phone: (212) 567-2338
EMail: Not reported
Fax Number: Not reported
Modified By: TRANSLAT
Date Last Modified: 2004-03-04

Site Id: 7055
Affiliation Type: Emergency Contact
Company Name: THREE SEVENTY FIVE REALTY INC
Contact Type: Not reported
Contact Name: DBL OPERATING CORP
Address1: Not reported
Address2: Not reported
City: Not reported
State: NN
Zip Code: Not reported
Country Code: 001
Phone: (212) 661-8570
EMail: Not reported
Fax Number: Not reported
Modified By: TRANSLAT
Date Last Modified: 2004-03-04

Tank Info:

Tank Number: 001
Tank Id: 18524
Material Code: 0009
Common Name of Substance: Gasoline

Equipment Records:

I04 - Overfill - Product Level Gauge (A/G)
C01 - Pipe Location - Aboveground
D01 - Pipe Type - Steel/Carbon Steel/Iron
F01 - Pipe External Protection - Painted/Asphalt Coating
A00 - Tank Internal Protection - None
B01 - Tank External Protection - Painted/Asphalt Coating
K01 - Spill Prevention - Catch Basin
L09 - Piping Leak Detection - Exempt Suction Piping
E00 - Piping Secondary Containment - None
G03 - Tank Secondary Containment - Vault (w/o access)
H00 - Tank Leak Detection - None
J02 - Dispenser - Suction Dispenser
Tank Location: 1
Tank Type: Steel/Carbon Steel/Iron

Map ID
Direction
Distance
Elevation

MAP FINDINGS

Site

Database(s)

EDR ID Number
EPA ID Number

17-23 POST AVE (Continued)

U003390176

Tank Status: In Service
Pipe Model: Not reported
Install Date: 04/01/1918
Capacity Gallons: 5000
Tightness Test Method: NN
Date Test: Not reported
Next Test Date: Not reported
Date Tank Closed: Not reported
Register: True
Modified By: DMMOLOUG
Last Modified: 04/14/2017
Material Name: Not reported

**Z332
NE
1/8-1/4
0.238 mi.
1257 ft.**

**ENGINE 95 / LADDER 36
29 VERMILYEA AVENUE
MANHATTAN, NY 10034**

**NY AST U003394391
N/A**

Site 8 of 10 in cluster Z

**Relative:
Lower**

AST:

Region: STATE
DEC Region: 2
Site Status: Unregulated/Closed
Facility Id: 2-357782
Program Type: PBS
UTM X: 590596.92083
UTM Y: 4524332.06584
Expiration Date: N/A
Site Type: Other

**Actual:
18 ft.**

Affiliation Records:

Site Id: 17925
Affiliation Type: Mail Contact
Company Name: FDNY BUILDING MAINTENANCE DIVISION
Contact Type: Not reported
Contact Name: DIRECTOR
Address1: 48-34 35TH STREET
Address2: Not reported
City: LONG ISLAND CITY
State: NY
Zip Code: 11101
Country Code: 001
Phone: (718) 784-6510
EMail: Not reported
Fax Number: Not reported
Modified By: TRANSLAT
Date Last Modified: 2004-03-04

Site Id: 17925
Affiliation Type: Emergency Contact
Company Name: NEW YORK CITY FIRE DEPARTMENT
Contact Type: Not reported
Contact Name: F.D.N.Y.
Address1: Not reported
Address2: Not reported
City: Not reported
State: NN
Zip Code: Not reported

Map ID
Direction
Distance
Elevation

MAP FINDINGS

Site

Database(s)

EDR ID Number
EPA ID Number

ENGINE 95 / LADDER 36 (Continued)

U003394391

Country Code: 001
Phone: (718) 403-1580
EMail: Not reported
Fax Number: Not reported
Modified By: TRANSLAT
Date Last Modified: 2004-03-04

Site Id: 17925
Affiliation Type: Facility Owner
Company Name: NEW YORK CITY FIRE DEPARTMENT
Contact Type: Not reported
Contact Name: Not reported
Address1: 9 METRO TECH
Address2: Not reported
City: BROOKLYN
State: NY
Zip Code: 11201-3857
Country Code: 001
Phone: (718) 999-2094
EMail: Not reported
Fax Number: Not reported
Modified By: TRANSLAT
Date Last Modified: 2004-03-04

Site Id: 17925
Affiliation Type: Facility Operator
Company Name: ENGINE 95 / LADDER 36
Contact Type: Not reported
Contact Name: COMPANY OFFICER
Address1: Not reported
Address2: Not reported
City: Not reported
State: NN
Zip Code: Not reported
Country Code: 001
Phone: (212) 570-4295
EMail: Not reported
Fax Number: Not reported
Modified By: TRANSLAT
Date Last Modified: 2004-03-04

Tank Info:

Tank Number: 001
Tank Id: 35179
Material Code: 0008
Common Name of Substance: Diesel

Equipment Records:

F05 - Pipe External Protection - Jacketed
J02 - Dispenser - Suction Dispenser
C03 - Pipe Location - Aboveground/Underground Combination
H05 - Tank Leak Detection - In-Tank System (ATG)
H99 - Tank Leak Detection - Other
G01 - Tank Secondary Containment - Diking (Aboveground)
I02 - Overfill - High Level Alarm

Map ID
Direction
Distance
Elevation

MAP FINDINGS

Site

Database(s)

EDR ID Number
EPA ID Number

ENGINE 95 / LADDER 36 (Continued)

U003394391

K01 - Spill Prevention - Catch Basin
A00 - Tank Internal Protection - None
B01 - Tank External Protection - Painted/Asphalt Coating
D01 - Pipe Type - Steel/Carbon Steel/Iron
Tank Location: 3
Tank Type: Steel/Carbon Steel/Iron
Tank Status: In Service
Pipe Model: Not reported
Install Date: 12/01/1979
Capacity Gallons: 550
Tightness Test Method: NN
Date Test: Not reported
Next Test Date: Not reported
Date Tank Closed: Not reported
Register: True
Modified By: TRANSLAT
Last Modified: 04/14/2017
Material Name: Not reported

Tank Number: 002
Tank Id: 35180
Material Code: 0001
Common Name of Substance: #2 Fuel Oil (On-Site Consumption)

Equipment Records:

H00 - Tank Leak Detection - None
B00 - Tank External Protection - None
C00 - Pipe Location - No Piping
D02 - Pipe Type - Galvanized Steel
F00 - Pipe External Protection - None
G00 - Tank Secondary Containment - None
J02 - Dispenser - Suction Dispenser
I04 - Overfill - Product Level Gauge (A/G)
A00 - Tank Internal Protection - None
Tank Location: 1
Tank Type: Steel/Carbon Steel/Iron
Tank Status: Closed - Removed
Pipe Model: Not reported
Install Date: 12/01/1979
Capacity Gallons: 2500
Tightness Test Method: NN
Date Test: Not reported
Next Test Date: Not reported
Date Tank Closed: Not reported
Register: True
Modified By: TRANSLAT
Last Modified: 04/14/2017
Material Name: Not reported

Map ID
Direction
Distance
Elevation

MAP FINDINGS

Site

Database(s)

EDR ID Number
EPA ID Number

AG333
NNW
1/8-1/4
0.238 mi.
1259 ft.

CON EDISON TRANSFORMER MANHOLE: 2499
HENSHAW ST & RIVERSIDE DR
NEW YORK, NY 10034

RCRA NonGen / NLR
FINDS 1017778268
NYP004561924

Site 2 of 7 in cluster AG

Relative:
Higher

RCRA NonGen / NLR:

Date form received by agency: 07/11/2014

Facility name: CON EDISON TRANSFORMER MANHOLE: 2499

Facility address: HENSHAW ST & RIVERSIDE DR

NEW YORK, NY 10034

EPA ID: NYP004561924

Mailing address: IRVING PL, 15TH FL NE

NEW YORK, NY 10003

Contact: THOMAS TEELING

Contact address: Not reported

Not reported

Contact country: Not reported

Contact telephone: 212-460-3770

Contact email: Not reported

EPA Region: 02

Classification: Non-Generator

Description: Handler: Non-Generators do not presently generate hazardous waste

Actual:
47 ft.

Handler Activities Summary:

U.S. importer of hazardous waste: No

Mixed waste (haz. and radioactive): No

Recycler of hazardous waste: No

Transporter of hazardous waste: No

Treater, storer or disposer of HW: No

Underground injection activity: No

On-site burner exemption: No

Furnace exemption: No

Used oil fuel burner: No

Used oil processor: No

User oil refiner: No

Used oil fuel marketer to burner: No

Used oil Specification marketer: No

Used oil transfer facility: No

Used oil transporter: No

Historical Generators:

Date form received by agency: 06/11/2014

Site name: CON EDISON

Classification: Small Quantity Generator

Date form received by agency: 06/11/2014

Site name: CON EDISON

Classification: Not a generator, verified

Violation Status: No violations found

FINDS:

Registry ID: 110063834418

Environmental Interest/Information System

RCRAInfo is a national information system that supports the Resource Conservation and Recovery Act (RCRA) program through the tracking of

Map ID
 Direction
 Distance
 Elevation

MAP FINDINGS

Site

Database(s)

EDR ID Number
 EPA ID Number

CON EDISON TRANSFORMER MANHOLE: 2499 (Continued)

1017778268

events and activities related to facilities that generate, transport, and treat, store, or dispose of hazardous waste. RCRAInfo allows RCRA program staff to track the notification, permit, compliance, and corrective action activities required under RCRA.

[Click this hyperlink](#) while viewing on your computer to access additional FINDS: detail in the EDR Site Report.

**AG334
 NNW
 1/8-1/4
 0.238 mi.
 1259 ft.**

**CON EDISON - MANHOLE 52528
 RIVERSIDE DR & HENSHAW ST
 NEW YORK, NY 10034
 Site 3 of 7 in cluster AG**

**NY MANIFEST S120959286
 N/A**

**Relative:
 Higher**

NY MANIFEST:

Country: USA
 EPA ID: NYP005010996
 Facility Status: Not reported
 Location Address 1: RIVERSIDE DR & HENSHAW ST
 Code: BP
 Location Address 2: Not reported
 Total Tanks: Not reported
 Location City: NEW YORK
 Location State: NY
 Location Zip: 10034
 Location Zip 4: Not reported

**Actual:
 47 ft.**

NY MANIFEST:

EPAID: NYP005010996
 Mailing Name: CON EDISON - MANHOLE 52528
 Mailing Contact: CON EDISON
 Mailing Address 1: 4 IRVING PL 15TH FL NE
 Mailing Address 2: Not reported
 Mailing City: NEW YORK
 Mailing State: NY
 Mailing Zip: 10003
 Mailing Zip 4: Not reported
 Mailing Country: USA
 Mailing Phone: Not reported

**AG335
 NNW
 1/8-1/4
 0.238 mi.
 1259 ft.**

**CON EDISON
 HENSHAW ST & RIVERSIDE DR
 NEW YORK, NY 10034
 Site 4 of 7 in cluster AG**

**NY MANIFEST S117063751
 N/A**

**Relative:
 Higher**

NY MANIFEST:

Country: USA
 EPA ID: NYP004561924
 Facility Status: Not reported
 Location Address 1: HENSHAW ST E 25 N RIVERSIDE DR
 Code: BP
 Location Address 2: MH 2499
 Total Tanks: Not reported
 Location City: NEW YORK

**Actual:
 47 ft.**

Map ID
Direction
Distance
Elevation

MAP FINDINGS

Site

Database(s)

EDR ID Number
EPA ID Number

CON EDISON (Continued)

S117063751

Location State: NY
Location Zip: 10034
Location Zip 4: Not reported

NY MANIFEST:
EPAID: NYP004561924
Mailing Name: CON EDISON
Mailing Contact: TOM TEELING
Mailing Address 1: 4 IRVING PLACE 15TH FLOOR
Mailing Address 2: Not reported
Mailing City: NEW YORK
Mailing State: NY
Mailing Zip: 10003
Mailing Zip 4: Not reported
Mailing Country: USA
Mailing Phone: Not reported

NY MANIFEST:
Document ID: Not reported
Manifest Status: Not reported
seq: Not reported
Year: 2014
Trans1 State ID: NJD003812047
Trans2 State ID: Not reported
Generator Ship Date: 06/11/2014
Trans1 Recv Date: 06/11/2014
Trans2 Recv Date: Not reported
TSD Site Recv Date: 06/12/2014
Part A Recv Date: Not reported
Part B Recv Date: Not reported
Generator EPA ID: NYP004561924
Trans1 EPA ID: Not reported
Trans2 EPA ID: Not reported
TSDF ID 1: NJD991291105
TSDF ID 2: Not reported
Manifest Tracking Number: 002422651GBF
Import Indicator: N
Export Indicator: N
Discr Quantity Indicator: N
Discr Type Indicator: N
Discr Residue Indicator: N
Discr Partial Reject Indicator: N
Discr Full Reject Indicator: N
Manifest Ref Number: Not reported
Alt Facility RCRA ID: Not reported
Alt Facility Sign Date: Not reported
MGMT Method Type Code: H110
Waste Code: Not reported
Waste Code: Not reported
Waste Code: Not reported
Waste Code: Not reported
Waste Code: Not reported
Waste Code: Not reported
Quantity: 1000
Units: P - Pounds
Number of Containers: 1
Container Type: TT - Cargo tank, tank trucks

Map ID
Direction
Distance
Elevation

MAP FINDINGS

Site

Database(s)

EDR ID Number
EPA ID Number

CON EDISON (Continued)

S117063751

Handling Method: T Chemical, physical, or biological treatment.
Specific Gravity: 1
Waste Code: D008
Waste Code 1_2: Not reported
Waste Code 1_3: Not reported
Waste Code 1_4: Not reported
Waste Code 1_5: Not reported
Waste Code 1_6: Not reported

[Click this hyperlink](#) while viewing on your computer to access additional NY_MANIFEST: detail in the EDR Site Report.

**AE336
NE
1/8-1/4
0.239 mi.
1263 ft.**

**BROADWAY HAND CAR WASH
4778-4782 BROADWAY
NEW YORK, NY 10034**

**NY UST U001838054
N/A**

Site 4 of 4 in cluster AE

**Relative:
Lower**

UST:

Id/Status: 2-219770 / Unregulated/Closed
Program Type: PBS
Region: STATE
DEC Region: 2
Expiration Date: N/A
UTM X: 590454.53142
UTM Y: 4524417.71791
Site Type: Retail Gasoline Sales

**Actual:
26 ft.**

Affiliation Records:

Site Id: 8439
Affiliation Type: Facility Owner
Company Name: ANDRE VAZQUEZ AND JOES VAZQUEZ
Contact Type: Not reported
Contact Name: Not reported
Address1: 4778-4782 BROADWAY
Address2: Not reported
City: NEW YORK
State: NY
Zip Code: 10034
Country Code: 001
Phone: (212) 567-4160
EMail: Not reported
Fax Number: Not reported
Modified By: TRANSLAT
Date Last Modified: 2004-03-04

Site Id: 8439
Affiliation Type: Mail Contact
Company Name: ANDRE VAZQUEZ AND JOES VAZQUEZ
Contact Type: Not reported
Contact Name: Not reported
Address1: 4778-4782 BROADWAY
Address2: Not reported
City: NEW YORK
State: NY
Zip Code: 10034
Country Code: 001

Map ID
Direction
Distance
Elevation

MAP FINDINGS

Site

Database(s)

EDR ID Number
EPA ID Number

BROADWAY HAND CAR WASH (Continued)

U001838054

Phone: (212) 567-4160
EMail: Not reported
Fax Number: Not reported
Modified By: TRANSLAT
Date Last Modified: 2004-03-04

Site Id: 8439
Affiliation Type: Facility Operator
Company Name: BROADWAY HAND CAR WASH
Contact Type: Not reported
Contact Name: ANDRE VAZQUEZ AND JOES VAZQUEZ
Address1: Not reported
Address2: Not reported
City: Not reported
State: NN
Zip Code: Not reported
Country Code: 001
Phone: (212) 567-4160
EMail: Not reported
Fax Number: Not reported
Modified By: TRANSLAT
Date Last Modified: 2004-03-04

Site Id: 8439
Affiliation Type: Emergency Contact
Company Name: ANDRE VAZQUEZ AND JOES VAZQUEZ
Contact Type: Not reported
Contact Name: ANDRE VAZQUEZ AND JOES VAZQUE
Address1: Not reported
Address2: Not reported
City: Not reported
State: NN
Zip Code: Not reported
Country Code: 001
Phone: (212) 567-4160
EMail: Not reported
Fax Number: Not reported
Modified By: TRANSLAT
Date Last Modified: 2004-03-04

Tank Info:

Tank Number: 001
Tank ID: 24144
Tank Status: Closed - In Place
Material Name: Closed - In Place
Capacity Gallons: 2000
Install Date: 05/01/1951
Date Tank Closed: 07/01/1996
Registered: True
Tank Location: Underground
Tank Type: Steel/carbon steel
Material Code: 0009
Common Name of Substance: Gasoline

Tightness Test Method: NN
Date Test: Not reported

Map ID
Direction
Distance
Elevation

MAP FINDINGS

Site

Database(s)

EDR ID Number
EPA ID Number

BROADWAY HAND CAR WASH (Continued)

U001838054

Next Test Date: Not reported
Pipe Model: Not reported
Modified By: TRANSLAT
Last Modified: 04/14/2017

Equipment Records:

I04 - Overfill - Product Level Gauge (A/G)
G00 - Tank Secondary Containment - None
B00 - Tank External Protection - None
C00 - Pipe Location - No Piping
D02 - Pipe Type - Galvanized Steel
F00 - Pipe External Protection - None
J01 - Dispenser - Pressurized Dispenser
H00 - Tank Leak Detection - None
A00 - Tank Internal Protection - None

Tank Number: 002
Tank ID: 24145
Tank Status: Closed - In Place
Material Name: Closed - In Place
Capacity Gallons: 550
Install Date: 05/01/1951
Date Tank Closed: 07/01/1996
Registered: True
Tank Location: Underground
Tank Type: Steel/carbon steel
Material Code: 0009
Common Name of Substance: Gasoline

Tightness Test Method: NN
Date Test: Not reported
Next Test Date: Not reported
Pipe Model: Not reported
Modified By: TRANSLAT
Last Modified: 04/14/2017

Equipment Records:

G00 - Tank Secondary Containment - None
J01 - Dispenser - Pressurized Dispenser
H00 - Tank Leak Detection - None
I04 - Overfill - Product Level Gauge (A/G)
A00 - Tank Internal Protection - None
B00 - Tank External Protection - None
C00 - Pipe Location - No Piping
D02 - Pipe Type - Galvanized Steel
F00 - Pipe External Protection - None

Tank Number: 003
Tank ID: 24146
Tank Status: Closed - In Place
Material Name: Closed - In Place
Capacity Gallons: 550
Install Date: 05/01/1951
Date Tank Closed: 07/01/1996
Registered: True
Tank Location: Underground

Map ID
Direction
Distance
Elevation

MAP FINDINGS

Site

Database(s)

EDR ID Number
EPA ID Number

BROADWAY HAND CAR WASH (Continued)

U001838054

Tank Type: Steel/carbon steel
Material Code: 0009
Common Name of Substance: Gasoline

Tightness Test Method: NN
Date Test: Not reported
Next Test Date: Not reported
Pipe Model: Not reported
Modified By: TRANSLAT
Last Modified: 04/14/2017

Equipment Records:

I04 - Overfill - Product Level Gauge (A/G)
B00 - Tank External Protection - None
C00 - Pipe Location - No Piping
D02 - Pipe Type - Galvanized Steel
F00 - Pipe External Protection - None
J01 - Dispenser - Pressurized Dispenser
A00 - Tank Internal Protection - None
H00 - Tank Leak Detection - None
G00 - Tank Secondary Containment - None

Tank Number: 004
Tank ID: 24147
Tank Status: Closed - In Place
Material Name: Closed - In Place
Capacity Gallons: 550
Install Date: 05/01/1951
Date Tank Closed: 07/01/1996
Registered: True
Tank Location: Underground
Tank Type: Steel/carbon steel
Material Code: 0009
Common Name of Substance: Gasoline

Tightness Test Method: NN
Date Test: Not reported
Next Test Date: Not reported
Pipe Model: Not reported
Modified By: TRANSLAT
Last Modified: 04/14/2017

Equipment Records:

A00 - Tank Internal Protection - None
G00 - Tank Secondary Containment - None
D02 - Pipe Type - Galvanized Steel
F00 - Pipe External Protection - None
J01 - Dispenser - Pressurized Dispenser
B00 - Tank External Protection - None
C00 - Pipe Location - No Piping
I04 - Overfill - Product Level Gauge (A/G)
H00 - Tank Leak Detection - None

Tank Number: 005
Tank ID: 24148
Tank Status: Closed - In Place

Map ID
Direction
Distance
Elevation

MAP FINDINGS

Site

Database(s)

EDR ID Number
EPA ID Number

BROADWAY HAND CAR WASH (Continued)

U001838054

Material Name: Closed - In Place
Capacity Gallons: 550
Install Date: 05/01/1951
Date Tank Closed: 07/01/1996
Registered: True
Tank Location: Underground
Tank Type: Steel/carbon steel
Material Code: 0009
Common Name of Substance: Gasoline

Tightness Test Method: NN
Date Test: Not reported
Next Test Date: Not reported
Pipe Model: Not reported
Modified By: TRANSLAT
Last Modified: 04/14/2017

Equipment Records:

I04 - Overfill - Product Level Gauge (A/G)
A00 - Tank Internal Protection - None
B00 - Tank External Protection - None
C00 - Pipe Location - No Piping
D02 - Pipe Type - Galvanized Steel
F00 - Pipe External Protection - None
J01 - Dispenser - Pressurized Dispenser
H00 - Tank Leak Detection - None
G00 - Tank Secondary Containment - None

Tank Number: 006
Tank ID: 24149
Tank Status: Closed - In Place
Material Name: Closed - In Place
Capacity Gallons: 550
Install Date: 05/01/1951
Date Tank Closed: 07/01/1996
Registered: True
Tank Location: Underground
Tank Type: Steel/carbon steel
Material Code: 0009
Common Name of Substance: Gasoline

Tightness Test Method: NN
Date Test: Not reported
Next Test Date: Not reported
Pipe Model: Not reported
Modified By: TRANSLAT
Last Modified: 04/14/2017

Equipment Records:

I04 - Overfill - Product Level Gauge (A/G)
B00 - Tank External Protection - None
C00 - Pipe Location - No Piping
D02 - Pipe Type - Galvanized Steel
F00 - Pipe External Protection - None
J01 - Dispenser - Pressurized Dispenser
A00 - Tank Internal Protection - None
H00 - Tank Leak Detection - None

Map ID
Direction
Distance
Elevation

MAP FINDINGS

Site

Database(s)

EDR ID Number
EPA ID Number

BROADWAY HAND CAR WASH (Continued)

U001838054

G00 - Tank Secondary Containment - None

Tank Number: 007
Tank ID: 24150
Tank Status: Closed - In Place
Material Name: Closed - In Place
Capacity Gallons: 550
Install Date: 05/01/1951
Date Tank Closed: 07/01/1996
Registered: True
Tank Location: Underground
Tank Type: Steel/carbon steel
Material Code: 0009
Common Name of Substance: Gasoline

Tightness Test Method: NN
Date Test: Not reported
Next Test Date: Not reported
Pipe Model: Not reported
Modified By: TRANSLAT
Last Modified: 04/14/2017

Equipment Records:

A00 - Tank Internal Protection - None
J01 - Dispenser - Pressurized Dispenser
B00 - Tank External Protection - None
C00 - Pipe Location - No Piping
D02 - Pipe Type - Galvanized Steel
F00 - Pipe External Protection - None
G00 - Tank Secondary Containment - None
I04 - Overfill - Product Level Gauge (A/G)
H00 - Tank Leak Detection - None

AI337
ESE
1/8-1/4
0.239 mi.
1264 ft.
DYCKMAN 101 LLC
170-174 NAGLE AVE
NEW YORK, NY 10034
Site 1 of 3 in cluster AI

NY AST U003385826
N/A

Relative:
Lower

AST:
Region: STATE
DEC Region: 2
Site Status: Active
Facility Id: 2-149713
Program Type: PBS
UTM X: 590655.95705
UTM Y: 4523969.90888
Expiration Date: 02/26/2020
Site Type: Apartment Building/Office Building

Actual:
17 ft.

Affiliation Records:
Site Id: 4534
Affiliation Type: Mail Contact
Company Name: DYCKMAN 101 LLC
Contact Type: Not reported
Contact Name: MIAOLING LIN
Address1: P.O. BOX 610026
Address2: 42-17 208TH ST

Map ID
Direction
Distance
Elevation

MAP FINDINGS

Site

Database(s)

EDR ID Number
EPA ID Number

DYCKMAN 101 LLC (Continued)

U003385826

City: BAYSIDE
State: NY
Zip Code: 11361
Country Code: 001
Phone: (917) 881-9338
EMail: DYCKMAN101@HOTMAIL.COM
Fax Number: Not reported
Modified By: NTFREEMA
Date Last Modified: 2015-02-09

Site Id: 4534
Affiliation Type: Facility Operator
Company Name: DYCKMAN 101 LLC
Contact Type: Not reported
Contact Name: ARTURO LOPEZ
Address1: Not reported
Address2: Not reported
City: Not reported
State: NN
Zip Code: Not reported
Country Code: 001
Phone: (347) 622-8564
EMail: Not reported
Fax Number: Not reported
Modified By: MSBAPTIS
Date Last Modified: 2010-12-10

Site Id: 4534
Affiliation Type: Emergency Contact
Company Name: DYCKMAN 101 LLC
Contact Type: Not reported
Contact Name: MIN WU
Address1: Not reported
Address2: Not reported
City: Not reported
State: NN
Zip Code: Not reported
Country Code: 999
Phone: (917) 797-9706
EMail: Not reported
Fax Number: Not reported
Modified By: CGFREEDM
Date Last Modified: 2010-12-13

Site Id: 4534
Affiliation Type: Facility Owner
Company Name: DYCKMAN 101 LLC
Contact Type: MEMBER/OWNER
Contact Name: MIAOLING LIN
Address1: P.O. BOX 610026
Address2: Not reported
City: BAYSIDE
State: NY
Zip Code: 11361
Country Code: 001
Phone: (917) 881-9338
EMail: Not reported

Map ID
Direction
Distance
Elevation

MAP FINDINGS

Site

Database(s)

EDR ID Number
EPA ID Number

DYCKMAN 101 LLC (Continued)

U003385826

Fax Number: Not reported
Modified By: NTFREEMA
Date Last Modified: 2015-02-09

Tank Info:

Tank Number: 149713
Tank Id: 8660
Material Code: 0002
Common Name of Substance: #4 Fuel Oil (On-Site Consumption)

Equipment Records:

G03 - Tank Secondary Containment - Vault (w/o access)
K01 - Spill Prevention - Catch Basin
A00 - Tank Internal Protection - None
B01 - Tank External Protection - Painted/Asphalt Coating
D01 - Pipe Type - Steel/Carbon Steel/Iron
C01 - Pipe Location - Aboveground
I04 - Overfill - Product Level Gauge (A/G)
J02 - Dispenser - Suction Dispenser
H06 - Tank Leak Detection - Impervious Barrier/Concrete Pad (A/G)
L00 - Piping Leak Detection - None

Tank Location: 3
Tank Type: Steel/Carbon Steel/Iron
Tank Status: In Service
Pipe Model: Not reported
Install Date: 06/18/2007
Capacity Gallons: 5000
Tightness Test Method: NN
Date Test: Not reported
Next Test Date: Not reported
Date Tank Closed: Not reported
Register: True
Modified By: NTFREEMA
Last Modified: 04/14/2017
Material Name: Not reported

AH338
East
1/8-1/4
0.240 mi.
1265 ft.

S. NEZAJ REALTY LLC
176-182 NAGLE AVENUE
NEW YORK, NY 10034

NY AST A100183271
N/A

Site 5 of 5 in cluster AH

Relative:
Lower

AST:
Region: STATE
DEC Region: 2
Site Status: Active
Facility Id: 2-294764
Program Type: PBS
UTM X: 590696.56990
UTM Y: 4523994.44313
Expiration Date: 06/03/2022
Site Type: Apartment Building/Office Building

Actual:
16 ft.

Affiliation Records:
Site Id: 13502
Affiliation Type: Facility Owner

Map ID
Direction
Distance
Elevation

MAP FINDINGS

Site

Database(s)

EDR ID Number
EPA ID Number

S. NEZAJ REALTY LLC (Continued)

A100183271

Company Name: S. NEZAJ REALTY LLC
Contact Type: MEMBER
Contact Name: HELEN NEZAJ
Address1: 617 E 188TH ST
Address2: Not reported
City: BRONX
State: NY
Zip Code: 10458
Country Code: 001
Phone: (718) 365-4310
EMail: Not reported
Fax Number: Not reported
Modified By: DMPOKRZY
Date Last Modified: 2017-08-14

Site Id: 13502
Affiliation Type: Mail Contact
Company Name: BAJRAKTIARA REALTY MANAGMENT GROUP
Contact Type: Not reported
Contact Name: GANI BAJRAKTIARA
Address1: 617 E 188TH ST
Address2: Not reported
City: BRONX
State: NY
Zip Code: 10458
Country Code: 001
Phone: (718) 562-3900
EMail: HELEN@BAJRAHTONREALTY.COM
Fax Number: Not reported
Modified By: DMPOKRZY
Date Last Modified: 2017-08-14

Site Id: 13502
Affiliation Type: Facility Operator
Company Name: S. NEZAJ REALTY LLC
Contact Type: Not reported
Contact Name: GANI BAJRAKTIARA
Address1: Not reported
Address2: Not reported
City: Not reported
State: NN
Zip Code: Not reported
Country Code: 999
Phone: (718) 365-4310
EMail: Not reported
Fax Number: Not reported
Modified By: DMPOKRZY
Date Last Modified: 2017-08-14

Site Id: 13502
Affiliation Type: Emergency Contact
Company Name: S. NEZAJ REALTY LLC
Contact Type: Not reported
Contact Name: GANI BAJRAKTIARA
Address1: Not reported
Address2: Not reported
City: Not reported

Map ID
Direction
Distance
Elevation

MAP FINDINGS

Site

Database(s)

EDR ID Number
EPA ID Number

S. NEZAJ REALTY LLC (Continued)

A100183271

State: NN
Zip Code: Not reported
Country Code: 999
Phone: (718) 365-4310
EMail: Not reported
Fax Number: Not reported
Modified By: DMPOKRZY
Date Last Modified: 2017-08-14

Tank Info:

Tank Number: 001
Tank Id: 15386
Material Code: 0001
Common Name of Substance: #2 Fuel Oil (On-Site Consumption)

Equipment Records:

I05 - Overfill - Vent Whistle
G01 - Tank Secondary Containment - Diking (Aboveground)
J02 - Dispenser - Suction Dispenser
C01 - Pipe Location - Aboveground
D02 - Pipe Type - Galvanized Steel
A00 - Tank Internal Protection - None
B01 - Tank External Protection - Painted/Asphalt Coating
F01 - Pipe External Protection - Painted/Asphalt Coating
H00 - Tank Leak Detection - None
L09 - Piping Leak Detection - Exempt Suction Piping

Tank Location: 1
Tank Type: Steel/Carbon Steel/Iron
Tank Status: In Service
Pipe Model: Not reported
Install Date: 05/01/1980
Capacity Gallons: 5000
Tightness Test Method: NN
Date Test: Not reported
Next Test Date: Not reported
Date Tank Closed: Not reported
Register: True
Modified By: DMPOKRZY
Last Modified: 08/14/2017
Material Name: Not reported

Tank Number: 001
Tank Id: 61756
Material Code: 0001
Common Name of Substance: #2 Fuel Oil (On-Site Consumption)

Equipment Records:

G01 - Tank Secondary Containment - Diking (Aboveground)
I05 - Overfill - Vent Whistle
L09 - Piping Leak Detection - Exempt Suction Piping
H00 - Tank Leak Detection - None
C01 - Pipe Location - Aboveground
J02 - Dispenser - Suction Dispenser
F01 - Pipe External Protection - Painted/Asphalt Coating

Map ID
Direction
Distance
Elevation

MAP FINDINGS

Site

Database(s)

EDR ID Number
EPA ID Number

S. NEZAJ REALTY LLC (Continued)

A100183271

A00 - Tank Internal Protection - None
B01 - Tank External Protection - Painted/Asphalt Coating
D02 - Pipe Type - Galvanized Steel

Tank Location: 1
Tank Type: Steel/Carbon Steel/Iron
Tank Status: Tank Converted to Non-Regulated Use
Pipe Model: Not reported
Install Date: Not reported
Capacity Gallons: 5000
Tightness Test Method: NN
Date Test: Not reported
Next Test Date: Not reported
Date Tank Closed: Not reported
Register: True
Modified By: dxliving
Last Modified: 04/14/2017
Material Name: Not reported

Affiliation Records:

Site Id: 28538
Affiliation Type: Facility Owner
Company Name: S. NEZAJ REALTY CORP
Contact Type: Not reported
Contact Name: Not reported
Address1: 3160 VILLA AVE
Address2: Not reported
City: BRONX
State: NY
Zip Code: 10468
Country Code: 001
Phone: (718) 562-3900
EMail: Not reported
Fax Number: Not reported
Modified By: TRANSLAT
Date Last Modified: 2004-03-04

Site Id: 28538
Affiliation Type: Mail Contact
Company Name: S. NEZAJ REALTY CORP
Contact Type: Not reported
Contact Name: SALI NEZAJ
Address1: 3160 VILLA AVENUE
Address2: Not reported
City: BRONX
State: NY
Zip Code: 10468
Country Code: 001
Phone: (718) 562-3900
EMail: Not reported
Fax Number: Not reported
Modified By: TRANSLAT
Date Last Modified: 2004-03-04

Site Id: 28538
Affiliation Type: Facility Operator
Company Name: S. NEZAJ REALTY CORP
Contact Type: Not reported

Map ID
Direction
Distance
Elevation

MAP FINDINGS

Site

Database(s)

EDR ID Number
EPA ID Number

S. NEZAJ REALTY LLC (Continued)

A100183271

Contact Name: SALI NEZAJ
Address1: Not reported
Address2: Not reported
City: Not reported
State: NN
Zip Code: Not reported
Country Code: 001
Phone: (718) 562-3900
EMail: Not reported
Fax Number: Not reported
Modified By: TRANSLAT
Date Last Modified: 2004-03-04

Site Id: 28538
Affiliation Type: Emergency Contact
Company Name: S. NEZAJ REALTY CORP
Contact Type: Not reported
Contact Name: SALI NEZAJ
Address1: Not reported
Address2: Not reported
City: Not reported
State: NN
Zip Code: Not reported
Country Code: 001
Phone: (718) 562-3900
EMail: Not reported
Fax Number: Not reported
Modified By: TRANSLAT
Date Last Modified: 2004-03-04

Tank Info:

Tank Number: 001
Tank Id: 15386
Material Code: 0001
Common Name of Substance: #2 Fuel Oil (On-Site Consumption)

Equipment Records:

I05 - Overfill - Vent Whistle
G01 - Tank Secondary Containment - Diking (Aboveground)
J02 - Dispenser - Suction Dispenser
C01 - Pipe Location - Aboveground
D02 - Pipe Type - Galvanized Steel
A00 - Tank Internal Protection - None
B01 - Tank External Protection - Painted/Asphalt Coating
F01 - Pipe External Protection - Painted/Asphalt Coating
H00 - Tank Leak Detection - None
L09 - Piping Leak Detection - Exempt Suction Piping
1
Tank Location: 1
Tank Type: Steel/Carbon Steel/Iron
Tank Status: In Service
Pipe Model: Not reported
Install Date: 05/01/1980
Capacity Gallons: 5000
Tightness Test Method: NN
Date Test: Not reported

Map ID
Direction
Distance
Elevation

MAP FINDINGS

Site

Database(s)

EDR ID Number
EPA ID Number

S. NEZAJ REALTY LLC (Continued)

A100183271

Next Test Date: Not reported
Date Tank Closed: Not reported
Register: True
Modified By: DMPOKRZY
Last Modified: 08/14/2017
Material Name: Not reported

Tank Number: 001
Tank Id: 61756
Material Code: 0001
Common Name of Substance: #2 Fuel Oil (On-Site Consumption)

Equipment Records:

G01 - Tank Secondary Containment - Diking (Aboveground)
I05 - Overfill - Vent Whistle
L09 - Piping Leak Detection - Exempt Suction Piping
H00 - Tank Leak Detection - None
C01 - Pipe Location - Aboveground
J02 - Dispenser - Suction Dispenser
F01 - Pipe External Protection - Painted/Asphalt Coating
A00 - Tank Internal Protection - None
B01 - Tank External Protection - Painted/Asphalt Coating
D02 - Pipe Type - Galvanized Steel

Tank Location: 1
Tank Type: Steel/Carbon Steel/Iron
Tank Status: Tank Converted to Non-Regulated Use
Pipe Model: Not reported
Install Date: Not reported
Capacity Gallons: 5000
Tightness Test Method: NN
Date Test: Not reported
Next Test Date: Not reported
Date Tank Closed: Not reported
Register: True
Modified By: dxliving
Last Modified: 04/14/2017
Material Name: Not reported

Z339
ENE
1/8-1/4
0.241 mi.
1270 ft.

CON EDISON
31 VERMILYA AVE
NEW YORK, NY 10034

NJ MANIFEST S120678268
N/A

Site 9 of 10 in cluster Z

Relative:
Lower

NJ MANIFEST:
EPA Id: NYP004880973
Mail Address: IRVING PL 15TH FL NE
Mail City/State/Zip: NEW YORK, NY 10003
Facility Phone: Not reported
Emergency Phone: Not reported
Contact: THOMAS TEELING
Comments: Not reported
SIC Code: Not reported
County: NY061
Municipal: Not reported
Previous EPA Id: Not reported

Actual:
17 ft.

Map ID
Direction
Distance
Elevation

MAP FINDINGS

Site

Database(s)

EDR ID Number
EPA ID Number

CON EDISON (Continued)

S120678268

Gen Flag: Not reported
Trans Flag: Not reported
TSD Flag: Not reported
Name Change: Not reported
Date Change: Not reported

Manifest:

Manifest Number: 002613548GBF
EPA ID: NYP004880973
Date Shipped: 12/17/2015
TSD EPA ID: NJD991291105
Transporter EPA ID: NJD003812047
Transporter 2 EPA ID: Not reported
Transporter 3 EPA ID: Not reported
Transporter 4 EPA ID: Not reported
Transporter 5 EPA ID: Not reported
Transporter 6 EPA ID: Not reported
Transporter 7 EPA ID: Not reported
Transporter 8 EPA ID: Not reported
Transporter 9 EPA ID: Not reported
Transporter 10 EPA ID: Not reported
Date Trans1 Transported Waste: Not reported
Date Trans2 Transported Waste: Not reported
Date Trans3 Transported Waste: Not reported
Date Trans4 Transported Waste: Not reported
Date Trans5 Transported Waste: Not reported
Date Trans6 Transported Waste: Not reported
Date Trans7 Transported Waste: Not reported
Date Trans8 Transported Waste: Not reported
Date Trans9 Transported Waste: Not reported
Date Trans10 Transported Waste: Not reported
Date TSD Received Waste: Not reported
TSD EPA Facility Name: Not reported
QTY Units: Not reported
Transporter SEQ ID: Not reported
Transporter-1 Date: Not reported
Waste SEQ ID: Not reported
Waste Type Code 2: Not reported
Waste Type Code 3: Not reported
Waste Type Code 4: Not reported
Waste Type Code 5: Not reported
Waste Type Code 6: Not reported
Date Accepted: Not reported
Manifest Discrepancy Type: Not reported
Data Entry Number: Not reported
Was Load Rejected: NEW YORK, NY 10003
Reason Load Was Rejected: Not reported

Map ID
Direction
Distance
Elevation

MAP FINDINGS

Site

Database(s)

EDR ID Number
EPA ID Number

Z340
ENE
1/8-1/4
0.241 mi.
1270 ft.

CON EDISON
31 VERMILYA AVE
NEW YORK, NY 10034

RCRA NonGen / NLR
FINDS
ECHO

1019909097
NYP004880973

Site 10 of 10 in cluster Z

Relative:
Lower

RCRA NonGen / NLR:

Date form received by agency: 12/17/2015

Facility name: CON EDISON

Facility address: 31 VERMILYA AVE

NEW YORK, NY 10034

EPA ID: NYP004880973

Mailing address: IRVING PL 15TH FL NE

NEW YORK, NY 10003

Contact: THOMAS TEELING

Contact address: Not reported

Not reported

Contact country: Not reported

Contact telephone: 212-460-3770

Contact email: Not reported

EPA Region: 02

Classification: Non-Generator

Description: Handler: Non-Generators do not presently generate hazardous waste

Actual:
17 ft.

Handler Activities Summary:

U.S. importer of hazardous waste: No

Mixed waste (haz. and radioactive): No

Recycler of hazardous waste: No

Transporter of hazardous waste: No

Treater, storer or disposer of HW: No

Underground injection activity: No

On-site burner exemption: No

Furnace exemption: No

Used oil fuel burner: No

Used oil processor: No

User oil refiner: No

Used oil fuel marketer to burner: No

Used oil Specification marketer: No

Used oil transfer facility: No

Used oil transporter: No

Historical Generators:

Date form received by agency: 12/17/2015

Site name: CON EDISON

Classification: Small Quantity Generator

Violation Status: No violations found

FINDS:

Registry ID: 110069645888

Environmental Interest/Information System

RCRAInfo is a national information system that supports the Resource Conservation and Recovery Act (RCRA) program through the tracking of events and activities related to facilities that generate, transport, and treat, store, or dispose of hazardous waste. RCRAInfo allows RCRA program staff to track the notification, permit, compliance, and corrective action activities required under RCRA.

Map ID
Direction
Distance
Elevation

MAP FINDINGS

Site

Database(s)

EDR ID Number
EPA ID Number

CON EDISON (Continued)

1019909097

[Click this hyperlink](#) while viewing on your computer to access additional FINDS: detail in the EDR Site Report.

ECHO:

Envid: 1019909097
Registry ID: 110069645888
DFR URL: <http://echo.epa.gov/detailed-facility-report?fid=110069645888>

**AB341
ENE
1/8-1/4
0.241 mi.
1275 ft.**

**CON EDISON SERVICE BOX: 46165
118 SHERMAN AVE FRONT OF
NEW YORK, NY 10034**

**RCRA NonGen / NLR 1016965878
NY MANIFEST NYP004387361**

Site 8 of 9 in cluster AB

**Relative:
Lower**

RCRA NonGen / NLR:

Date form received by agency: 12/07/2013
Facility name: CON EDISON SERVICE BOX: 46165
Facility address: 118 SHERMAN AVE FRONT OF
NEW YORK, NY 10034
EPA ID: NYP004387361
Mailing address: IRVING PL, 15TH FL NE
NEW YORK, NY 10003
Contact: THOMAS TEELING
Contact address: Not reported
Not reported
Contact country: Not reported
Contact telephone: 212-460-3770
Contact email: Not reported
EPA Region: 02
Classification: Non-Generator
Description: Handler: Non-Generators do not presently generate hazardous waste

**Actual:
17 ft.**

Handler Activities Summary:

U.S. importer of hazardous waste: No
Mixed waste (haz. and radioactive): No
Recycler of hazardous waste: No
Transporter of hazardous waste: No
Treater, storer or disposer of HW: No
Underground injection activity: No
On-site burner exemption: No
Furnace exemption: No
Used oil fuel burner: No
Used oil processor: No
User oil refiner: No
Used oil fuel marketer to burner: No
Used oil Specification marketer: No
Used oil transfer facility: No
Used oil transporter: No

Historical Generators:

Date form received by agency: 11/07/2013
Site name: CON EDISON SERVICE BOX: 46165
Classification: Conditionally Exempt Small Quantity Generator

Violation Status: No violations found

Map ID
Direction
Distance
Elevation

MAP FINDINGS

Site

Database(s)

EDR ID Number
EPA ID Number

CON EDISON SERVICE BOX: 46165 (Continued)

1016965878

NY MANIFEST:

Country: USA
EPA ID: NYP004387361
Facility Status: Not reported
Location Address 1: 118 SHERMAN AVE
Code: BP
Location Address 2: SB46165
Total Tanks: Not reported
Location City: NEW YORK
Location State: NY
Location Zip: 10034
Location Zip 4: Not reported

NY MANIFEST:

EPAID: NYP004387361
Mailing Name: CON EDISON
Mailing Contact: CON EDISON
Mailing Address 1: 4 IRVING PLACE
Mailing Address 2: 15TH FL
Mailing City: NEW YORK
Mailing State: NY
Mailing Zip: 10003
Mailing Zip 4: Not reported
Mailing Country: USA
Mailing Phone: Not reported

NY MANIFEST:

Document ID: Not reported
Manifest Status: Not reported
seq: Not reported
Year: 2013
Trans1 State ID: NJD003812047
Trans2 State ID: Not reported
Generator Ship Date: 11/07/2013
Trans1 Recv Date: 11/07/2013
Trans2 Recv Date: Not reported
TSD Site Recv Date: 11/08/2013
Part A Recv Date: Not reported
Part B Recv Date: Not reported
Generator EPA ID: NYP004387361
Trans1 EPA ID: Not reported
Trans2 EPA ID: Not reported
TSD ID 1: NJD991291105
TSD ID 2: Not reported
Manifest Tracking Number: 002237089GBF
Import Indicator: N
Export Indicator: N
Discr Quantity Indicator: N
Discr Type Indicator: N
Discr Residue Indicator: N
Discr Partial Reject Indicator: N
Discr Full Reject Indicator: N
Manifest Ref Number: Not reported
Alt Facility RCRA ID: Not reported
Alt Facility Sign Date: Not reported
MGMT Method Type Code: H110
Waste Code: Not reported

Map ID
 Direction
 Distance
 Elevation

MAP FINDINGS

Site

Database(s)

EDR ID Number
 EPA ID Number

CON EDISON SERVICE BOX: 46165 (Continued)

1016965878

Waste Code: Not reported
 Waste Code: Not reported
 Waste Code: Not reported
 Waste Code: Not reported
 Waste Code: Not reported
 Quantity: 800
 Units: P - Pounds
 Number of Containers: 1
 Container Type: TT - Cargo tank, tank trucks
 Handling Method: T Chemical, physical, or biological treatment.
 Specific Gravity: 1
 Waste Code: D008
 Waste Code 1_2: Not reported
 Waste Code 1_3: Not reported
 Waste Code 1_4: Not reported
 Waste Code 1_5: Not reported
 Waste Code 1_6: Not reported

[Click this hyperlink](#) while viewing on your computer to access additional NY_MANIFEST: detail in the EDR Site Report.

AG342
North
1/8-1/4
0.241 mi.
1275 ft.

RIVERSIDE 1795 ASSOCIATES L.L.C.
1795 RIVERSIDE DRIVE
NEW YORK, NY 10034
Site 5 of 7 in cluster AG

NY AST A100193871
N/A

Relative:
Higher

AST:
 Region: STATE
 DEC Region: 2
 Site Status: Active
 Facility Id: 2-083739
 Program Type: PBS
 UTM X: 590233.78263
 UTM Y: 4524436.86355
 Expiration Date: 03/24/2022
 Site Type: Apartment Building/Office Building

Actual:
41 ft.

Affiliation Records:
 Site Id: 1896
 Affiliation Type: Mail Contact
 Company Name: RIVERSIDE 1795 ASSOCIATES L.L.C. C/O STELLAR MGMT
 Contact Type: Not reported
 Contact Name: KATINA V. VAZQUEZ
 Address1: 156 WILLIAMS STREET, 10TH FLOOR
 Address2: Not reported
 City: NEW YORK
 State: NY
 Zip Code: 10038
 Country Code: 001
 Phone: (212) 843-3783
 EMail: KVAZQUEZ@STELLARMANAGEMENT.COM
 Fax Number: Not reported
 Modified By: DMPOKRZY
 Date Last Modified: 2017-07-03

Site Id: 1896

Map ID
Direction
Distance
Elevation

MAP FINDINGS

Site

Database(s)

EDR ID Number
EPA ID Number

RIVERSIDE 1795 ASSOCIATES L.L.C. (Continued)

A100193871

Affiliation Type: Facility Operator
Company Name: RIVERSIDE 1795 ASSOCIATES L.L.C.
Contact Type: Not reported
Contact Name: TOBIAS SAHL
Address1: Not reported
Address2: Not reported
City: Not reported
State: NN
Zip Code: Not reported
Country Code: 001
Phone: (646) 228-8319
EMail: Not reported
Fax Number: Not reported
Modified By: DMPOKRZY
Date Last Modified: 2017-07-03

Site Id: 1896
Affiliation Type: Emergency Contact
Company Name: RIVERSIDE 1795 ASSOCIATES L.L.C.
Contact Type: Not reported
Contact Name: TOBIAS SAHL
Address1: Not reported
Address2: Not reported
City: Not reported
State: NN
Zip Code: Not reported
Country Code: 999
Phone: (646) 296-8977
EMail: Not reported
Fax Number: Not reported
Modified By: MSBAPTIS
Date Last Modified: 2012-03-21

Site Id: 1896
Affiliation Type: Facility Owner
Company Name: RIVERSIDE 1795 ASSOCIATES L.L.C.
Contact Type: DIRECTOR OF OPERATIONS
Contact Name: KATINA V. VAZQUEZ
Address1: 156 WILLIAMS STREET, 10TH FLOOR
Address2: Not reported
City: NEW YORK
State: NY
Zip Code: 10038
Country Code: 001
Phone: (212) 843-3764
EMail: Not reported
Fax Number: Not reported
Modified By: DMPOKRZY
Date Last Modified: 2017-07-03

Tank Info:

Tank Number: 1
Tank Id: 3134
Material Code: 0003
Common Name of Substance: #6 Fuel Oil (On-Site Consumption)

Map ID
Direction
Distance
Elevation

MAP FINDINGS

Site

Database(s)

EDR ID Number
EPA ID Number

RIVERSIDE 1795 ASSOCIATES L.L.C. (Continued)

A100193871

Equipment Records:

E00 - Piping Secondary Containment - None
G03 - Tank Secondary Containment - Vault (w/o access)
L09 - Piping Leak Detection - Exempt Suction Piping
B00 - Tank External Protection - None
C00 - Pipe Location - No Piping
F00 - Pipe External Protection - None
H04 - Tank Leak Detection - Groundwater Well
J02 - Dispenser - Suction Dispenser
A00 - Tank Internal Protection - None
D01 - Pipe Type - Steel/Carbon Steel/Iron
K00 - Spill Prevention - None
I04 - Overfill - Product Level Gauge (A/G)

Tank Location: 1
Tank Type: Steel/Carbon Steel/Iron
Tank Status: In Service
Pipe Model: Not reported
Install Date: 01/01/1925
Capacity Gallons: 7500
Tightness Test Method: NN
Date Test: Not reported
Next Test Date: Not reported
Date Tank Closed: Not reported
Register: True
Modified By: DMPOKRZY
Last Modified: 07/03/2017
Material Name: Not reported

AG343
North
1/8-1/4
0.241 mi.
1275 ft.

CONSOLIDATED EDISON
1795 RIVERSIDE DRIVE
NEW YORK, NY 10020

NY MANIFEST S109825337
N/A

Site 6 of 7 in cluster AG

Relative:
Higher

NY MANIFEST:
Country: USA
EPA ID: NYP004171315
Facility Status: Not reported
Location Address 1: 1795 RIVERSIDE DRIVE
Code: BP
Location Address 2: Not reported
Total Tanks: Not reported
Location City: NEW YORK
Location State: NY
Location Zip: 10020
Location Zip 4: Not reported

Actual:
41 ft.

NY MANIFEST:
EPAID: NYP004171315
Mailing Name: CONSOLIDATED EDISON
Mailing Contact: CONSOLIDATED EDISON
Mailing Address 1: 4 IRVING PLACE RM 828
Mailing Address 2: Not reported
Mailing City: NEW YORK
Mailing State: NY
Mailing Zip: 10003
Mailing Zip 4: Not reported
Mailing Country: USA

Map ID
Direction
Distance
Elevation

MAP FINDINGS

Site

Database(s)

EDR ID Number
EPA ID Number

CONSOLIDATED EDISON (Continued)

S109825337

Mailing Phone: 2124602808

AB344
ENE
1/8-1/4
0.242 mi.
1280 ft.

SHERMAN EQUITIES L.L.C.
120 SHERMAN AVE
NEW YORK, NY 10034
Site 9 of 9 in cluster AB

NY AST U004048282
N/A

Relative:
Lower

AST:

Actual:
17 ft.

Region: STATE
DEC Region: 2
Site Status: Inactive
Facility Id: 2-295418
Program Type: PBS
UTM X: 590625.99622
UTM Y: 4524243.66501
Expiration Date: N/A
Site Type: Apartment Building/Office Building

Affiliation Records:

Site Id: 13557
Affiliation Type: Facility Owner
Company Name: DEBRA REALTY CO
Contact Type: Not reported
Contact Name: Not reported
Address1: PO BOX 3545
Address2: Not reported
City: NEW HYDE PARK
State: NY
Zip Code: 11040
Country Code: 001
Phone: (718) 343-1336
EMail: Not reported
Fax Number: Not reported
Modified By: TRANSLAT
Date Last Modified: 2004-03-04

Site Id: 13557
Affiliation Type: Mail Contact
Company Name: SHERMON EQUITIES L.L.C.
Contact Type: Not reported
Contact Name: TOM CARACCIO
Address1: 253-11 80TH AVE
Address2: Not reported
City: GLEN OAK
State: NY
Zip Code: 11004
Country Code: 001
Phone: (718) 343-1336
EMail: Not reported
Fax Number: Not reported
Modified By: TRANSLAT
Date Last Modified: 2004-03-04

Site Id: 13557
Affiliation Type: Facility Operator
Company Name: SHERMAN EQUITIES L.L.C.

Map ID
Direction
Distance
Elevation

MAP FINDINGS

Site

Database(s)

EDR ID Number
EPA ID Number

SHERMAN EQUITIES L.L.C. (Continued)

U004048282

Contact Type: Not reported
Contact Name: ELZY GARCIA
Address1: Not reported
Address2: Not reported
City: Not reported
State: NN
Zip Code: Not reported
Country Code: 001
Phone: (212) 304-8959
EMail: Not reported
Fax Number: Not reported
Modified By: TRANSLAT
Date Last Modified: 2004-03-04

Site Id: 13557
Affiliation Type: Emergency Contact
Company Name: DEBRA REALTY CO
Contact Type: Not reported
Contact Name: FERIS KUKAJ
Address1: Not reported
Address2: Not reported
City: Not reported
State: NN
Zip Code: Not reported
Country Code: 001
Phone: (718) 343-1336
EMail: Not reported
Fax Number: Not reported
Modified By: TRANSLAT
Date Last Modified: 2004-03-04

Tank Info:

Tank Number: 001
Tank Id: 12087
Material Code: 0001
Common Name of Substance: #2 Fuel Oil (On-Site Consumption)

Equipment Records:

I04 - Overfill - Product Level Gauge (A/G)
H00 - Tank Leak Detection - None
A00 - Tank Internal Protection - None
D01 - Pipe Type - Steel/Carbon Steel/Iron
G00 - Tank Secondary Containment - None
B00 - Tank External Protection - None
C00 - Pipe Location - No Piping
F00 - Pipe External Protection - None
Tank Location: 1
Tank Type: Steel/Carbon Steel/Iron
Tank Status: Tank Converted to Non-Regulated Use
Pipe Model: Not reported
Install Date: Not reported
Capacity Gallons: 4000
Tightness Test Method: NN
Date Test: Not reported
Next Test Date: Not reported

Map ID
Direction
Distance
Elevation

MAP FINDINGS

Site

Database(s)

EDR ID Number
EPA ID Number

SHERMAN EQUITIES L.L.C. (Continued)

U004048282

Date Tank Closed: 02/23/2004
Register: True
Modified By: TRANSLAT
Last Modified: 04/14/2017
Material Name: Not reported

AG345
North
1/8-1/4
0.244 mi.
1289 ft.

CON EDISON MANHOLE: 36806
19 HENSHAW ST
NEW YORK, NY 10034

RCRA NonGen / NLR 1016962152
NY MANIFEST NYP004351516

Site 7 of 7 in cluster AG

Relative:
Higher

RCRA NonGen / NLR:

Date form received by agency: 09/27/2013
Facility name: CON EDISON MANHOLE: 36806
Facility address: 19 HENSHAW ST
NEW YORK, NY 10034
EPA ID: NYP004351516
Mailing address: IRVING PL, RM 828
NEW YORK, NY 10003
Contact: STEVEN ALVARADO
Contact address: Not reported
Not reported
Contact country: Not reported
Contact telephone: 212-466-8413
Contact email: Not reported
EPA Region: 02
Classification: Non-Generator
Description: Handler: Non-Generators do not presently generate hazardous waste

Actual:
44 ft.

Handler Activities Summary:

U.S. importer of hazardous waste: No
Mixed waste (haz. and radioactive): No
Recycler of hazardous waste: No
Transporter of hazardous waste: No
Treater, storer or disposer of HW: No
Underground injection activity: No
On-site burner exemption: No
Furnace exemption: No
Used oil fuel burner: No
Used oil processor: No
User oil refiner: No
Used oil fuel marketer to burner: No
Used oil Specification marketer: No
Used oil transfer facility: No
Used oil transporter: No

Historical Generators:

Date form received by agency: 08/27/2013
Site name: CON EDISON MANHOLE: 36806
Classification: Conditionally Exempt Small Quantity Generator

Violation Status: No violations found

NY MANIFEST:

Country: USA
EPA ID: NYP004351516

Map ID
Direction
Distance
Elevation

MAP FINDINGS

Site

Database(s)

EDR ID Number
EPA ID Number

CON EDISON MANHOLE: 36806 (Continued)

1016962152

Facility Status: Not reported
Location Address 1: FO 19-21 HENSHAW ST & DYCKMAN AVE
Code: BP
Location Address 2: MH 36806
Total Tanks: Not reported
Location City: NEW YORK
Location State: NY
Location Zip: 10034
Location Zip 4: Not reported

NY MANIFEST:

EPAID: NYP004351516
Mailing Name: CON EDISON
Mailing Contact: TOM TEELING
Mailing Address 1: 4 IRVING PLACE - 15TH FLOOR
Mailing Address 2: Not reported
Mailing City: NEW YORK
Mailing State: NY
Mailing Zip: 10003
Mailing Zip 4: Not reported
Mailing Country: USA
Mailing Phone: 2124603770

NY MANIFEST:

Document ID: Not reported
Manifest Status: Not reported
seq: Not reported
Year: 2013
Trans1 State ID: NJD003812047
Trans2 State ID: Not reported
Generator Ship Date: 08/27/2013
Trans1 Recv Date: 08/27/2013
Trans2 Recv Date: Not reported
TSD Site Recv Date: 08/30/2013
Part A Recv Date: Not reported
Part B Recv Date: Not reported
Generator EPA ID: NYP004351516
Trans1 EPA ID: Not reported
Trans2 EPA ID: Not reported
TSD ID 1: NJD991291105
TSD ID 2: Not reported
Manifest Tracking Number: 002086268GBF
Import Indicator: N
Export Indicator: N
Discr Quantity Indicator: N
Discr Type Indicator: N
Discr Residue Indicator: N
Discr Partial Reject Indicator: N
Discr Full Reject Indicator: N
Manifest Ref Number: Not reported
Alt Facility RCRA ID: Not reported
Alt Facility Sign Date: Not reported
MGMT Method Type Code: H110
Waste Code: Not reported
Waste Code: Not reported
Waste Code: Not reported
Waste Code: Not reported

Map ID
Direction
Distance
Elevation

MAP FINDINGS

Site

Database(s)

EDR ID Number
EPA ID Number

CON EDISON MANHOLE: 36806 (Continued)

1016962152

Waste Code: Not reported
Waste Code: Not reported
Quantity: 500
Units: P - Pounds
Number of Containers: 1
Container Type: TT - Cargo tank, tank trucks
Handling Method: T Chemical, physical, or biological treatment.
Specific Gravity: 1
Waste Code: D008
Waste Code 1_2: Not reported
Waste Code 1_3: Not reported
Waste Code 1_4: Not reported
Waste Code 1_5: Not reported
Waste Code 1_6: Not reported

[Click this hyperlink](#) while viewing on your computer to access additional NY_MANIFEST: detail in the EDR Site Report.

AJ346
SSE
1/8-1/4
0.245 mi.
1293 ft.

**INWOOD TERRACE INC
99 HILLSIDE AVENUE
NEW YORK, NY 10040**

**NY UST U000405237
N/A**

Site 1 of 2 in cluster AJ

**Relative:
Higher**

UST:
Id/Status: 2-215457 / Active
Program Type: PBS
Region: STATE
DEC Region: 2
Expiration Date: 09/05/2017
UTM X: 590422.86880
UTM Y: 4523677.77295
Site Type: Apartment Building/Office Building

**Actual:
86 ft.**

Affiliation Records:
Site Id: 8054
Affiliation Type: Mail Contact
Company Name: INWOOD TERRACE INC
Contact Type: Not reported
Contact Name: JULISA CARCANO
Address1: % METRO MANAGEMENT
Address2: 42-25 21ST STREET
City: LONG ISLAND CITY
State: NY
Zip Code: 11101
Country Code: 001
Phone: (212) 567-7442
EMail: Not reported
Fax Number: Not reported
Modified By: NRLOMBAR
Date Last Modified: 2014-04-24

Site Id: 8054
Affiliation Type: Facility Operator
Company Name: INWOOD TERRACE INC
Contact Type: Not reported
Contact Name: NEWMAN GUTIC

Map ID
Direction
Distance
Elevation

MAP FINDINGS

Site

Database(s)

EDR ID Number
EPA ID Number

INWOOD TERRACE INC (Continued)

U000405237

Address1: Not reported
Address2: Not reported
City: Not reported
State: NN
Zip Code: Not reported
Country Code: 001
Phone: (212) 567-5060
EMail: Not reported
Fax Number: Not reported
Modified By: NRLOMBAR
Date Last Modified: 2014-04-24

Site Id: 8054
Affiliation Type: Emergency Contact
Company Name: INWOOD TERRACE INC
Contact Type: Not reported
Contact Name: JULISA CARCANO
Address1: Not reported
Address2: Not reported
City: Not reported
State: NN
Zip Code: Not reported
Country Code: 999
Phone: (212) 567-7442
EMail: Not reported
Fax Number: Not reported
Modified By: NRLOMBAR
Date Last Modified: 2012-08-23

Site Id: 8054
Affiliation Type: Facility Owner
Company Name: INWOOD TERRACE INC
Contact Type: AGENT
Contact Name: STEVEN BERISHA
Address1: 99 HILLSIDE AVE
Address2: Not reported
City: NEW YORK
State: NY
Zip Code: 10040
Country Code: 001
Phone: (212) 567-7442
EMail: Not reported
Fax Number: Not reported
Modified By: MSBAPTIS
Date Last Modified: 2012-10-11

Tank Info:

Tank Number: 001
Tank ID: 22268
Tank Status: Closed - In Place
Material Name: Closed - In Place
Capacity Gallons: 15000
Install Date: 05/31/1960
Date Tank Closed: 09/01/2012
Registered: True
Tank Location: Underground

Map ID
 Direction
 Distance
 Elevation

MAP FINDINGS

Site

Database(s)

EDR ID Number
 EPA ID Number

INWOOD TERRACE INC (Continued)

U000405237

Tank Type: Steel/carbon steel
 Material Code: 0001
 Common Name of Substance: #2 Fuel Oil (On-Site Consumption)

Tightness Test Method: 21
 Date Test: 09/29/2008
 Next Test Date: Not reported
 Pipe Model: Not reported
 Modified By: NRLOMBAR
 Last Modified: 04/14/2017

Equipment Records:

I04 - Overfill - Product Level Gauge (A/G)
 J02 - Dispenser - Suction Dispenser
 G00 - Tank Secondary Containment - None
 L09 - Piping Leak Detection - Exempt Suction Piping
 E00 - Piping Secondary Containment - None
 H00 - Tank Leak Detection - None
 K00 - Spill Prevention - None
 D01 - Pipe Type - Steel/Carbon Steel/Iron
 A00 - Tank Internal Protection - None
 C00 - Pipe Location - No Piping
 F00 - Pipe External Protection - None
 B00 - Tank External Protection - None

AJ347
 SSE
 1/8-1/4
 0.245 mi.
 1293 ft.

INWOOD TERRACE INC
99 HILLSIDE AVENUE
NEW YORK, NY 10040
 Site 2 of 2 in cluster AJ

NY AST A100393040
 N/A

Relative:
 Higher

AST:
 Region: STATE
 DEC Region: 2
 Site Status: Active
 Facility Id: 2-215457
 Program Type: PBS
 UTM X: 590422.86880
 UTM Y: 4523677.77295
 Expiration Date: 09/05/2017
 Site Type: Apartment Building/Office Building

Actual:
 86 ft.

Affiliation Records:

Site Id: 8054
 Affiliation Type: Mail Contact
 Company Name: INWOOD TERRACE INC
 Contact Type: Not reported
 Contact Name: JULISA CARCANO
 Address1: % METRO MANAGEMENT
 Address2: 42-25 21ST STREET
 City: LONG ISLAND CITY
 State: NY
 Zip Code: 11101
 Country Code: 001
 Phone: (212) 567-7442
 EMail: Not reported
 Fax Number: Not reported
 Modified By: NRLOMBAR
 Date Last Modified: 2014-04-24

Map ID
Direction
Distance
Elevation

MAP FINDINGS

Site

Database(s)

EDR ID Number
EPA ID Number

INWOOD TERRACE INC (Continued)

A100393040

Site Id: 8054
Affiliation Type: Facility Operator
Company Name: INWOOD TERRACE INC
Contact Type: Not reported
Contact Name: NEWMAN GUTIC
Address1: Not reported
Address2: Not reported
City: Not reported
State: NN
Zip Code: Not reported
Country Code: 001
Phone: (212) 567-5060
EMail: Not reported
Fax Number: Not reported
Modified By: NRLOMBAR
Date Last Modified: 2014-04-24

Site Id: 8054
Affiliation Type: Emergency Contact
Company Name: INWOOD TERRACE INC
Contact Type: Not reported
Contact Name: JULISA CARCANO
Address1: Not reported
Address2: Not reported
City: Not reported
State: NN
Zip Code: Not reported
Country Code: 999
Phone: (212) 567-7442
EMail: Not reported
Fax Number: Not reported
Modified By: NRLOMBAR
Date Last Modified: 2012-08-23

Site Id: 8054
Affiliation Type: Facility Owner
Company Name: INWOOD TERRACE INC
Contact Type: AGENT
Contact Name: STEVEN BERISHA
Address1: 99 HILLSIDE AVE
Address2: Not reported
City: NEW YORK
State: NY
Zip Code: 10040
Country Code: 001
Phone: (212) 567-7442
EMail: Not reported
Fax Number: Not reported
Modified By: MSBAPTIS
Date Last Modified: 2012-10-11

Tank Info:

Tank Number: 002
Tank Id: 251771

Equipment Records:

Map ID
 Direction
 Distance
 Elevation

MAP FINDINGS

Site

Database(s)

EDR ID Number
 EPA ID Number

INWOOD TERRACE INC (Continued)

A100393040

- L02 - Piping Leak Detection - Interstitial - Manual Monitoring
- H05 - Tank Leak Detection - In-Tank System (ATG)
- G02 - Tank Secondary Containment - Vault (w/access)
- J02 - Dispenser - Suction Dispenser
- C03 - Pipe Location - Aboveground/Underground Combination
- K01 - Spill Prevention - Catch Basin
- E00 - Piping Secondary Containment - None
- I02 - Overfill - High Level Alarm
- A01 - Tank Internal Protection - Epoxy Liner
- B01 - Tank External Protection - Painted/Asphalt Coating
- D01 - Pipe Type - Steel/Carbon Steel/Iron
- F00 - Pipe External Protection - None

Tank Location: 3
 Tank Type: Steel/Carbon Steel/Iron
 Tank Status: In Service
 Pipe Model: Not reported
 Install Date: 09/26/2012
 Capacity Gallons: 10000
 Tightness Test Method: NN
 Date Test: Not reported
 Next Test Date: Not reported
 Date Tank Closed: Not reported
 Register: True
 Modified By: NRLOMBAR
 Last Modified: 04/14/2017
 Material Name: Not reported

**AD348
 SSE
 1/8-1/4
 0.246 mi.
 1299 ft.**

**2 ELLWOOD STREET, LLC
 2-10 ELLWOOD STREET
 NEW YORK, NY 10040**

**NY AST A100157502
 N/A**

Site 4 of 4 in cluster AD

**Relative:
 Higher**

AST:
 Region: STATE
 DEC Region: 2
 Site Status: Active
 Facility Id: 2-209090
 Program Type: PBS
 UTM X: 590405.49253
 UTM Y: 4523678.67029
 Expiration Date: 08/15/2018
 Site Type: Apartment Building/Office Building

**Actual:
 58 ft.**

Affiliation Records:
 Site Id: 7500
 Affiliation Type: Mail Contact
 Company Name: A & E REAL ESTATE
 Contact Type: Not reported
 Contact Name: DONALD HASTINGS
 Address1: 1065 AVENUE OF THE AMERICAS
 Address2: 31ST FLOOR
 City: NEW YORK
 State: NY
 Zip Code: 10018
 Country Code: 001
 Phone: (212) 721-5500
 Email: DONALD.HASTINGS@AE-RE.COM

Map ID
Direction
Distance
Elevation

MAP FINDINGS

Site

Database(s)

EDR ID Number
EPA ID Number

2 ELLWOOD STREET, LLC (Continued)

A100157502

Fax Number: Not reported
Modified By: DMMOLOUG
Date Last Modified: 2013-11-26

Site Id: 7500
Affiliation Type: Facility Operator
Company Name: 2 ELLWOOD STREET, LLC
Contact Type: Not reported
Contact Name: JORGEN ALARCON
Address1: Not reported
Address2: Not reported
City: Not reported
State: NN
Zip Code: Not reported
Country Code: 001
Phone: (646) 918-4695
EMail: Not reported
Fax Number: Not reported
Modified By: DMMOLOUG
Date Last Modified: 2013-11-26

Site Id: 7500
Affiliation Type: Emergency Contact
Company Name: 2 ELLWOOD STREET, LLC
Contact Type: Not reported
Contact Name: BRIAN GARLAND
Address1: Not reported
Address2: Not reported
City: Not reported
State: NN
Zip Code: Not reported
Country Code: 999
Phone: (212) 721-5500
EMail: Not reported
Fax Number: Not reported
Modified By: DMMOLOUG
Date Last Modified: 2013-11-26

Site Id: 7500
Affiliation Type: Facility Owner
Company Name: 2 ELLWOOD STREET, LLC
Contact Type: ASSET MANAGER
Contact Name: DONALD HASTINGS
Address1: 1065 AVENUE OF THE AMERICAS, 31ST FLOOR
Address2: Not reported
City: NEW YORK
State: NY
Zip Code: 10018
Country Code: 001
Phone: (212) 721-5500
EMail: Not reported
Fax Number: Not reported
Modified By: DMMOLOUG
Date Last Modified: 2013-11-26

Tank Info:

Map ID
Direction
Distance
Elevation

MAP FINDINGS

Site

Database(s)

EDR ID Number
EPA ID Number

2 ELLWOOD STREET, LLC (Continued)

A100157502

Tank Number: 001
Tank Id: 18598
Material Code: 0001
Common Name of Substance: #2 Fuel Oil (On-Site Consumption)

Equipment Records:

J00 - Dispenser - None
A00 - Tank Internal Protection - None
K00 - Spill Prevention - None
H00 - Tank Leak Detection - None
I00 - Overfill - None
B00 - Tank External Protection - None
C00 - Pipe Location - No Piping
F00 - Pipe External Protection - None
G00 - Tank Secondary Containment - None
D00 - Pipe Type - No Piping
L00 - Piping Leak Detection - None

Tank Location: 1
Tank Type: Steel/Carbon Steel/Iron
Tank Status: In Service
Pipe Model: Not reported
Install Date: 11/01/1987
Capacity Gallons: 7500
Tightness Test Method: NN
Date Test: Not reported
Next Test Date: Not reported
Date Tank Closed: Not reported
Register: True
Modified By: DMMOLOUG
Last Modified: 04/14/2017
Material Name: Not reported

AI349
ESE
1/8-1/4
0.248 mi.
1307 ft.

**184 NAGLE AVE
184-90 NAGLE AVENUE
NEW YORK, NY 10034**
Site 2 of 3 in cluster AI

**NY AST U003389905
N/A**

**Relative:
Lower**

AST:
Region: STATE
DEC Region: 2
Site Status: Active
Facility Id: 2-317675
Program Type: PBS
UTM X: 590702.52757
UTM Y: 4523995.98216
Expiration Date: 09/09/2019
Site Type: Apartment Building/Office Building

**Actual:
17 ft.**

Affiliation Records:

Site Id: 14619
Affiliation Type: Facility Operator
Company Name: 184 NAGLE AVE
Contact Type: Not reported
Contact Name: RAMON REYES
Address1: Not reported
Address2: Not reported
City: Not reported

Map ID
Direction
Distance
Elevation

MAP FINDINGS

Site

Database(s)

EDR ID Number
EPA ID Number

184 NAGLE AVE (Continued)

U003389905

State: NN
Zip Code: Not reported
Country Code: 001
Phone: (646) 305-4628
EMail: Not reported
Fax Number: Not reported
Modified By: NRLOMBAR
Date Last Modified: 2011-12-01

Site Id: 14619
Affiliation Type: Emergency Contact
Company Name: NAGLE 184 LLC
Contact Type: Not reported
Contact Name: STERICYCLE COMMUNICATIONS
Address1: Not reported
Address2: Not reported
City: Not reported
State: NN
Zip Code: Not reported
Country Code: 999
Phone: (866) 805-1895
EMail: Not reported
Fax Number: Not reported
Modified By: NTFREEMA
Date Last Modified: 2015-02-06

Site Id: 14619
Affiliation Type: Facility Owner
Company Name: NAGLE 184 LLC
Contact Type: MANAGER
Contact Name: SHIMON ROSENMAN
Address1: P.O. BOX 659
Address2: Not reported
City: SPRING VALLEY
State: NY
Zip Code: 10977
Country Code: 001
Phone: (718) 305-5008
EMail: Not reported
Fax Number: Not reported
Modified By: NTFREEMA
Date Last Modified: 2015-02-06

Site Id: 14619
Affiliation Type: Mail Contact
Company Name: MGH MNGMT
Contact Type: Not reported
Contact Name: SHIMON ROSENMAN
Address1: P.O. BOX 659
Address2: Not reported
City: SPRING VALLEY
State: NY
Zip Code: 10977
Country Code: 001
Phone: (718) 305-5008
EMail: Not reported
Fax Number: Not reported

Map ID
Direction
Distance
Elevation

MAP FINDINGS

Site

Database(s)

EDR ID Number
EPA ID Number

184 NAGLE AVE (Continued)

U003389905

Modified By: NTFREEMA
Date Last Modified: 2015-06-18

Tank Info:

Tank Number: 001
Tank Id: 17841
Material Code: 0003
Common Name of Substance: #6 Fuel Oil (On-Site Consumption)

Equipment Records:

D00 - Pipe Type - No Piping
J03 - Dispenser - Gravity
L00 - Piping Leak Detection - None
B00 - Tank External Protection - None
C00 - Pipe Location - No Piping
F00 - Pipe External Protection - None
G00 - Tank Secondary Containment - None
E00 - Piping Secondary Containment - None
H00 - Tank Leak Detection - None
I00 - Overfill - None
A00 - Tank Internal Protection - None
K00 - Spill Prevention - None

Tank Location: 3
Tank Type: Steel/Carbon Steel/Iron
Tank Status: In Service
Pipe Model: Not reported
Install Date: 10/08/1920
Capacity Gallons: 4000
Tightness Test Method: NN
Date Test: Not reported
Next Test Date: Not reported
Date Tank Closed: Not reported
Register: True
Modified By: NTFREEMA
Last Modified: 04/14/2017
Material Name: Not reported

350
NE
1/8-1/4
0.250 mi.
1320 ft.

**33 VERMILYEA AVE/MANH
33 VERMILYEA AVENUE
NEW YORK CITY, NY**

**NY LTANKS S102671662
NY AST N/A**

Relative:
Lower

LTANKS:
Facility ID: 0412559
Site ID: 338073
Closed Date: 2005-03-01
Spill Number: 0412559
Spill Date: 2005-02-27
Spill Cause: Tank Overfill
Spill Source: Tank Truck
Spill Class: C3
Cleanup Ceased: Not reported
SWIS: 3101
Investigator: JBVOUGHT
Referred To: Not reported

Actual:
17 ft.

Map ID
Direction
Distance
Elevation

MAP FINDINGS

Site

Database(s)

EDR ID Number
EPA ID Number

33 VERMILYEA AVE/MANH (Continued)

S102671662

Reported to Dept: 2005-02-27
CID: 72
Water Affected: Not reported
Spill Notifier: Responsible Party
Last Inspection: Not reported
Recommended Penalty: False
Meets Standard: False
UST Involvement: False
Remediation Phase: 0
Date Entered In Computer: 2005-02-28
Spill Record Last Update: 2005-03-01
Spiller Name: Not reported
Spiller Company: FERRANTINO FUEL CORP
Spiller Address: Not reported
Spiller County: 001
Spiller Contact: FERRANTINO FUEL CORP
Spiller Phone: (646) 235-9752
Spiller Extention: Not reported
DEC Region: 2
DER Facility ID: 273402
DEC Memo: "3/1/05-Vought-Spill response off hours duty-Vought called Farrantino Oil and spoke with mark Loughlin (646-235-9752) and crew on way to site. Spill result of tank overfill. Spil came out vent pipe onto sidewalk and out of fittings on AST in secondary containment room. Vought called DEP Gilmore and spill call originated from NYC Hotline (no onwer information). Vouht performed site visit and Petroleum Tank Cleaners (PTC) onsite (Anthony Lara 718-624-4842) and cleaning up sidewalk. Vought instructed PTC to vacuum out drain on Corner of Academy and Vermilyea. Drain was vacuumed and secondary containment room was inspected and speedy dry was put down (about 10-15 gallons spilled in secondary containment). No odors present in building or in basement. Spill on concrete and in drain (DEP notified) with no pathways to subsurface> Spill closed by Vought"

Remarks: "Tank overfill caused 100 gallons of home heating oil to spill outside. Sewer is affected. Cleanup has begun."

All Materials:
Site ID: 338073
Operable Unit ID: 1100051
Operable Unit: 01
Material ID: 580324
Material Code: 0001A
Material Name: #2 fuel oil
Case No.: Not reported
Material FA: Petroleum
Quantity: 100.00
Units: G
Recovered: .00
Oxygenate: Not reported

Facility ID: 9013235
Site ID: 172515
Closed Date: 1995-02-21
Spill Number: 9013235
Spill Date: 1991-03-28
Spill Cause: Tank Overfill
Spill Source: Commercial/Industrial

Map ID
Direction
Distance
Elevation

MAP FINDINGS

Site

Database(s)

EDR ID Number
EPA ID Number

33 VERMILYEA AVE/MANH (Continued)

S102671662

Spill Class: C4
Cleanup Ceased: 1995-02-21
SWIS: 3101
Investigator: O'DOWD
Referred To: Not reported
Reported to Dept: 1991-03-28
CID: Not reported
Water Affected: Not reported
Spill Notifier: Citizen
Last Inspection: Not reported
Recommended Penalty: False
Meets Standard: True
UST Involvement: False
Remediation Phase: 0
Date Entered In Computer: 1991-04-04
Spill Record Last Update: 1995-02-21
Spiller Name: Not reported
Spiller Company: Not reported
Spiller Address: Not reported
Spiller County: 001
Spiller Contact: Not reported
Spiller Phone: Not reported
Spiller Extention: Not reported
DEC Region: 2
DER Facility ID: 145193
DEC Memo: ""
Remarks: "SPILLAGE WAS WASHED TO STORM DRAIN,NYCDEP WAS NOTIFIED BY USEPA (212-669-8930)."

All Materials:

Site ID: 172515
Operable Unit ID: 953168
Operable Unit: 01
Material ID: 426119
Material Code: 0001A
Material Name: #2 fuel oil
Case No.: Not reported
Material FA: Petroleum
Quantity: -1.00
Units: Not reported
Recovered: .00
Oxygenate: Not reported

AST:

Region: STATE
DEC Region: 2
Site Status: Active
Facility Id: 2-252611
Program Type: PBS
UTM X: 590591.60517
UTM Y: 4524324.84713
Expiration Date: 07/14/2022
Site Type: Apartment Building/Office Building

Affiliation Records:

Site Id: 10189
Affiliation Type: Facility Owner

Map ID
Direction
Distance
Elevation

MAP FINDINGS

Site

Database(s)

EDR ID Number
EPA ID Number

33 VERMILYEA AVE/MANH (Continued)

S102671662

Company Name: 33 VERMILYEA LLC C/O GREEN & COHEN PC
Contact Type: MEMBER
Contact Name: JASON GREEN
Address1: 319 EAST 91ST ST
Address2: Not reported
City: NEW YORK
State: NY
Zip Code: 10128
Country Code: 001
Phone: (212) 831-4400
EMail: Not reported
Fax Number: Not reported
Modified By: MFLEONAR
Date Last Modified: 2017-08-14

Site Id: 10189
Affiliation Type: Mail Contact
Company Name: GREEN & COHEN PC
Contact Type: Not reported
Contact Name: JASON M. GREEN
Address1: 319 EAST 91ST STREET
Address2: Not reported
City: NEW YORK
State: NY
Zip Code: 10128
Country Code: 001
Phone: (212) 831-4400
EMail: JASON@GREENANDCOHEN.LAW.COM
Fax Number: Not reported
Modified By: MFLEONAR
Date Last Modified: 2017-08-14

Site Id: 10189
Affiliation Type: Facility Operator
Company Name: 33 VERMILYEA AVE
Contact Type: Not reported
Contact Name: CARLOS LEON
Address1: Not reported
Address2: Not reported
City: Not reported
State: NN
Zip Code: Not reported
Country Code: 001
Phone: (917) 226-0472
EMail: Not reported
Fax Number: Not reported
Modified By: MFLEONAR
Date Last Modified: 2017-08-14

Site Id: 10189
Affiliation Type: Emergency Contact
Company Name: 33 VERMILYEA LLC C/O GREEN & COHEN PC
Contact Type: Not reported
Contact Name: JASON GREEN
Address1: Not reported
Address2: Not reported
City: Not reported

Map ID
Direction
Distance
Elevation

MAP FINDINGS

Site

Database(s)

EDR ID Number
EPA ID Number

33 VERMILYEA AVE/MANH (Continued)

S102671662

State: NN
Zip Code: Not reported
Country Code: 999
Phone: (212) 831-4400
EMail: Not reported
Fax Number: Not reported
Modified By: MFLEONAR
Date Last Modified: 2017-08-14

Tank Info:

Tank Number: 001
Tank Id: 14156
Material Code: 0001
Common Name of Substance: #2 Fuel Oil (On-Site Consumption)

Equipment Records:

D00 - Pipe Type - No Piping
A00 - Tank Internal Protection - None
K00 - Spill Prevention - None
G00 - Tank Secondary Containment - None
J02 - Dispenser - Suction Dispenser
B00 - Tank External Protection - None
F00 - Pipe External Protection - None
E00 - Piping Secondary Containment - None
H00 - Tank Leak Detection - None
L09 - Piping Leak Detection - Exempt Suction Piping
C01 - Pipe Location - Aboveground
I04 - Overfill - Product Level Gauge (A/G)

Tank Location: 1
Tank Type: Steel/Carbon Steel/Iron
Tank Status: In Service
Pipe Model: Not reported
Install Date: 04/29/1980
Capacity Gallons: 3500
Tightness Test Method: -
Date Test: Not reported
Next Test Date: Not reported
Date Tank Closed: Not reported
Register: True
Modified By: MFLEONAR
Last Modified: 08/14/2017
Material Name: Not reported

AK351
North
1/4-1/2
0.252 mi.
1329 ft.

PAYSON AVE PLAYGROUND
PAYSON AVE AND DYKMAN ST
NEW YORK, NY

NY LTANKS S121102037
N/A

Site 1 of 2 in cluster AK

Relative:
Lower

LTANKS:
Facility ID: 1702293
Site ID: 550433
Closed Date: Not reported
Spill Number: 1702293
Spill Date: 2017-06-08
Spill Cause: Tank Test Failure

Actual:
19 ft.

Map ID
Direction
Distance
Elevation

MAP FINDINGS

Site

Database(s)

EDR ID Number
EPA ID Number

PAYSON AVE PLAYGROUND (Continued)

S121102037

Spill Source: Institutional, Educational, Gov., Other
Spill Class: Not reported
Cleanup Ceased: Not reported
SWIS: 3101
Investigator: vszhune
Referred To: Not reported
Reported to Dept: 2017-06-08
CID: Not reported
Water Affected: Not reported
Spill Notifier: Other
Last Inspection: Not reported
Recommended Penalty: False
Meets Standard: False
UST Involvement: False
Remediation Phase: 1
Date Entered In Computer: 2017-06-08
Spill Record Last Update: 2017-06-13
Spiller Name: Not reported
Spiller Company: NYC PARKS
Spiller Address: Not reported
Spiller County: 999
Spiller Contact: JUSTIN
Spiller Phone: (212) 360-3433
Spiller Extention: Not reported
DEC Region: 2
DER Facility ID: 504058
DEC Memo: "06/08/17 - Lakhani There is a single wall 1080 gallon #2 fuel oil tank on the property. The tank was abandoned by cutting the lines in the building. AARCO was hired as the contractor to test the tank. The tanks failed and wet leak was found. There is 24 of product in the tank. The park department compliance department contact is Justin (212-360-3433). 06/12/17 - Lakhani Spoke Justin from NYC Parks Compliance Dept. and he informed that AARCO will be draining the tank either today or tomorrow and will investigate the tank to determine whether the tank can be repaired or removed. 06/13/17 - Lakhani Justin called to inform that in addition to the 1080 gallon tank, there are two (2) 275 gallons tanks in the basement of the property. All three (3) tanks will be registered with PBS. NYC Parks is leaning towards total closure of the 1080 gallon tank because the building will be converting to gas. Justin is awaiting an estimate from AARCO to remove the tank."
Remarks: "1080 gal ust"
All Materials:
Site ID: 550433
Operable Unit ID: 1298521
Operable Unit: 01
Material ID: 2304740
Material Code: 0001A
Material Name: #2 fuel oil
Case No.: Not reported
Material FA: Petroleum
Quantity: Not reported
Units: G
Recovered: Not reported
Oxygenate: Not reported

MAP FINDINGS

Map ID
 Direction
 Distance
 Elevation

Site

Database(s)

EDR ID Number
 EPA ID Number

AK352
North
1/4-1/2
0.252 mi.
1329 ft.

NYC PARKS
DYCKMAN AND PAYSON
NEW YORK, NY 10034

Site 2 of 2 in cluster AK

NY LTANKS **S117535313**
N/A

Relative:
Lower

LTANKS:

Actual:
19 ft.

Facility ID: 1410566
 Site ID: 504258
 Closed Date: Not reported
 Spill Number: 1410566
 Spill Date: 2015-01-29
 Spill Cause: Tank Test Failure
 Spill Source: Institutional, Educational, Gov., Other
 Spill Class: Not reported
 Cleanup Ceased: Not reported
 SWIS: 3101
 Investigator: ADZHITOM
 Referred To: Not reported
 Reported to Dept: 2015-01-29
 CID: Not reported
 Water Affected: Not reported
 Spill Notifier: Other
 Last Inspection: Not reported
 Recommended Penalty: False
 Meets Standard: False
 UST Involvement: False
 Remediation Phase: 1
 Date Entered In Computer: 2015-01-29
 Spill Record Last Update: 2016-09-13
 Spiller Name: Not reported
 Spiller Company: NYC PARKS
 Spiller Address: Not reported
 Spiller County: 999
 Spiller Contact: DENNIS BURNS
 Spiller Phone: (212) 794-6543
 Spiller Extention: Not reported
 DEC Region: 2
 DER Facility ID: 459153
 DEC Memo: "1/29/15-Zhune spoke to Jeff Mckenzie 800-440-8265. He said the tank failed the test with a wet portion leak. Advance Tank recommended to do the isolation test. As per Jeff they might remove the tank. Dennis.Byrne@parks.nyc.Gov Gabriel.ramos@parks.nyc.gov 212-410-8916 2/6/15- A TTF letter was sent to: Gabriel Ramos 20 Bronx Short Road Randall Island NY 10035 3/24/15: Mahat DEC Mahat sent an email to Dennis and Gabriel requesting for an update. 6/5/15: Mahat DEC Mahat left a voice message to Gabriel Ramos to call back with more information. 9/28/15: Mahat DEC Mahat received an email from Jose Lopez (Deputy Director for Parklands @ jose.lopez@parks.nyc.gov) providing Gabriel Ramos as a point of contact for the spill case. DEC Mahat left a voice message to Mr. Ramos to call back with more information. Email: Dear Santosh, Please contact Gabriel Ramos at Parks to discuss the items below. Gabriel is copied on this email. Gabriel please note Santosh's contact information below. Thank you, Jose 9/12/2016 - V. Brevdo Spill Case is transferred from Spill Prevention and Response to Remediation Section B due to project manager Santosh Mahat departure to the other DEC Program, as per 9/9/16 discussion between Randall Austin and Vadim Brevdo. VB 9/13/2016 Transferred to Alex Zhitomirsky, as per Vadim Brevdo."

Map ID
 Direction
 Distance
 Elevation

MAP FINDINGS

Site

Database(s)

EDR ID Number
 EPA ID Number

NYC PARKS (Continued)

S117535313

Remarks: "1000 gal ust"
 All Materials:
 Site ID: 504258
 Operable Unit ID: 1253601
 Operable Unit: 01
 Material ID: 2255895
 Material Code: 0001A
 Material Name: #2 fuel oil
 Case No.: Not reported
 Material FA: Petroleum
 Quantity: Not reported
 Units: G
 Recovered: Not reported
 Oxygenate: Not reported

353
ESE
1/4-1/2
0.256 mi.
1351 ft.

78-20 WOODSIDE AVE/QUEENS
78-20 WOODSIDE AVENUE
NEW YORK CITY, NY

NY LTANKS **S100143056**
NY Spills **N/A**

Relative:
Lower

Actual:
18 ft.

LTANKS:
 Facility ID: 9008837
 Site ID: 221557
 Closed Date: 1990-11-12
 Spill Number: 9008837
 Spill Date: 1990-11-12
 Spill Cause: Tank Overfill
 Spill Source: Private Dwelling
 Spill Class: Not reported
 Cleanup Ceased: 1990-11-12
 SWIS: 4101
 Investigator: TOMASELLO
 Referred To: Not reported
 Reported to Dept: 1990-11-12
 CID: Not reported
 Water Affected: Not reported
 Spill Notifier: Responsible Party
 Last Inspection: Not reported
 Recommended Penalty: False
 Meets Standard: True
 UST Involvement: False
 Remediation Phase: 0
 Date Entered In Computer: 1991-01-07
 Spill Record Last Update: 2004-09-30
 Spiller Name: Not reported
 Spiller Company: PETRO HEAT & POWER
 Spiller Address: 36-16 19TH AVENUE
 Spiller County: 001
 Spiller Contact: Not reported
 Spiller Phone: Not reported
 Spiller Extention: Not reported
 DEC Region: 2
 DER Facility ID: 183229
 DEC Memo: ""
 Remarks: "TANK OVERFILL, USED DRY SOL FOR CLEAN UP."

Map ID
Direction
Distance
Elevation

MAP FINDINGS

Site

Database(s)

EDR ID Number
EPA ID Number

78-20 WOODSIDE AVE/QUEENS (Continued)

S100143056

All Materials:

Site ID: 221557
Operable Unit ID: 946023
Operable Unit: 01
Material ID: 432623
Material Code: 0001A
Material Name: #2 fuel oil
Case No.: Not reported
Material FA: Petroleum
Quantity: 2.00
Units: G
Recovered: .00
Oxygenate: Not reported

SPILLS:

Facility ID: 8912077
Facility Type: ER
Spill Number: 8912077
DER Facility ID: 183229
Site ID: 221556
DEC Region: 2
Closed Date: 1990-03-21
Spill Cause: Human Error
Spill Class: Not reported
SWIS: 4101
Spill Date: 1990-03-19
Investigator: WILSON
Referred To: Not reported
Reported to Dept: 1990-03-20
CID: Not reported
Water Affected: Not reported
Spill Source: Commercial/Industrial
Spill Notifier: Other
Cleanup Ceased: 1990-03-21
Cleanup Meets Std: True
Last Inspection: Not reported
Recommended Penalty: False
UST Trust: False
Remediation Phase: 0
Date Entered In Computer: 1990-03-23
Spill Record Last Update: 1990-05-09
Spiller Name: Not reported
Spiller Company: Not reported
Spiller Address: Not reported
Spiller Company: 001
Contact Name: Not reported
DEC Memo: ""
Remarks: "TANK OVERFILL, PETRO HEAT & POWER TO SEND SPILL TEAM."

All Materials:

Site ID: 221556
Operable Unit ID: 937813
Operable Unit: 01
Material ID: 441556
Material Code: 0001A
Material Name: #2 fuel oil

Map ID
Direction
Distance
Elevation

MAP FINDINGS

Site

Database(s)

EDR ID Number
EPA ID Number

78-20 WOODSIDE AVE/QUEENS (Continued)

S100143056

Case No.: Not reported
Material FA: Petroleum
Quantity: 5.00
Units: G
Recovered: .00
Oxygenate: Not reported

AI354
East
1/4-1/2
0.269 mi.
1418 ft.

IN STREET
182 NAGLE AVE
MANHATTAN, NY

NY LTANKS S102662833
N/A

Site 3 of 3 in cluster AI

Relative:
Lower

LTANKS:

Actual:
16 ft.

Facility ID: 9612843
Site ID: 302545
Closed Date: 1997-01-29
Spill Number: 9612843
Spill Date: 1997-01-28
Spill Cause: Tank Overfill
Spill Source: Private Dwelling
Spill Class: C4
Cleanup Ceased: Not reported
SWIS: 3101
Investigator: MCTIBBE
Referred To: Not reported
Reported to Dept: 1997-01-29
CID: 371
Water Affected: Not reported
Spill Notifier: Affected Persons
Last Inspection: Not reported
Recommended Penalty: False
Meets Standard: False
UST Involvement: False
Remediation Phase: 0
Date Entered In Computer: 1997-01-29
Spill Record Last Update: 1997-04-29
Spiller Name: TOMMY
Spiller Company: B AND T TRANSPORT
Spiller Address: Not reported
Spiller County: 001
Spiller Contact: Not reported
Spiller Phone: Not reported
Spiller Extention: Not reported
DEC Region: 2
DER Facility ID: 244424
DEC Memo: "Prior to Sept, 2004 data translation this spill Lead_DEC Field was TIBBE DEC INVESTIGATOR:CLEANED BY PETROLEUM TANK CLEANERS."
Remarks: "OVERFILLED TANK, CLEANUP IN PROGRESS. THOUGHT SPILL WAS REPORTED YESTERDAY. SPILL HOTLINE COMPUTER GLITCH THIS MORNING - TOLD TO CALL BACK"

All Materials:

Site ID: 302545
Operable Unit ID: 1044354
Operable Unit: 01
Material ID: 341491

Map ID
Direction
Distance
Elevation

MAP FINDINGS

Site

Database(s)

EDR ID Number
EPA ID Number

IN STREET (Continued)

S102662833

Material Code: 0002A
Material Name: #4 fuel oil
Case No.: Not reported
Material FA: Petroleum
Quantity: 100.00
Units: G
Recovered: 75.00
Oxygenate: Not reported

AL355
SSW
1/4-1/2
0.274 mi.
1446 ft.

4530 BROADWAY
4530 BROADWAY
MANHATTAN, NY
Site 1 of 2 in cluster AL

NY LTANKS **S105135076**
NY Spills **N/A**

Relative:
Higher

LTANKS:

Actual:
52 ft.

Facility ID: 0102593
Site ID: 195956
Closed Date: 2001-10-12
Spill Number: 0102593
Spill Date: 2001-06-07
Spill Cause: Tank Failure
Spill Source: Institutional, Educational, Gov., Other
Spill Class: C3
Cleanup Ceased: Not reported
SWIS: 3101
Investigator: MCTIBBE
Referred To: Not reported
Reported to Dept: 2001-06-07
CID: 282
Water Affected: Not reported
Spill Notifier: Other
Last Inspection: 2001-06-08
Recommended Penalty: False
Meets Standard: True
UST Involvement: False
Remediation Phase: 0
Date Entered In Computer: 2001-06-07
Spill Record Last Update: 2001-10-12
Spiller Name: ISAAC MUNGRA
Spiller Company: APARTMENT COMPLEX
Spiller Address: 4530 BROADWAY
Spiller County: 001
Spiller Contact: ISAAC MUNGRA
Spiller Phone: (718) 624-4842
Spiller Extention: Not reported
DEC Region: 2
DER Facility ID: 163253
DEC Memo: "Prior to Sept, 2004 data translation this spill Lead_DEC Field was TIBBE tANK HAD BEEN CLEANED EARLIER THAT DAY AND REFILLED. cLEANING MUST HAVE EXPOSED SOME HOLES THAT WERE UNKNOWN TO OWNER OR TANK CLEANER. TANK LEAKED INTO TANK ROOM AND BOILER ROOM. THERE IS A SUMP PIT IN THE BOILER ROOM THAT DISCHARGES TO THE COURTYARD. tHERE WAS NO OIL FOUND IN THE COURTYARD. THE TANK WAS EMPTIED AND BOTH ROOMS WERE VACCED. APPROXIMATELY 800 GALLONS VEACCED FROM ROOMS WITH APPROXIMATELY 200 REMAINING. CONTRACTOR WILL RETURN IN THE MORNING TO VAC THE REST AND FINISH THE CLEANING. 6/8/01 CREW APPLYING SPEEDI DRY

Map ID
Direction
Distance
Elevation

MAP FINDINGS

Site

Database(s)

EDR ID Number
EPA ID Number

4530 BROADWAY (Continued)

S105135076

TO BOILER ROOM FLOOR. TEMP TANKS INSTALLED. TANK NEEDS TO BE REMOVED SOIL THE CONTAMINATED DEBRIS CAN BE REMOVED AND THE INTEGRITY OF THE VAULT FLOOR CAN BE DETERMINED. 7/01 Tank removed, cleanup finalized. 10/01 Report rec'd. closed 10/12/01 Letter sent"
Remarks: "A 5,000 OIL TANK LEAKED INSIDE THE APT COMPLEX APPROX 1,000 GALLONS HAS SPILLED SO FAR. "

All Materials:

Site ID: 195956
Operable Unit ID: 841298
Operable Unit: 01
Material ID: 534707
Material Code: 0003A
Material Name: #6 fuel oil
Case No.: Not reported
Material FA: Petroleum
Quantity: 1000.00
Units: G
Recovered: 1000.00
Oxygenate: Not reported

SPILLS:

Facility ID: 0105052
Facility Type: ER
Spill Number: 0105052
DER Facility ID: 163253
Site ID: 195957
DEC Region: 2
Closed Date: 2009-12-15
Spill Cause: Unknown
Spill Class: C3
SWIS: 3101
Spill Date: 2001-08-09
Investigator: RVKETANI
Referred To: Not reported
Reported to Dept: 2001-08-09
CID: 322
Water Affected: Not reported
Spill Source: Institutional, Educational, Gov., Other
Spill Notifier: Responsible Party
Cleanup Ceased: Not reported
Cleanup Meets Std: False
Last Inspection: Not reported
Recommended Penalty: False
UST Trust: False
Remediation Phase: 0
Date Entered In Computer: 2001-08-09
Spill Record Last Update: 2009-12-18
Spiller Name: MARK ROSEN
Spiller Company: SUMMITT TRANSPORTATION
Spiller Address: Not reported
Spiller Company: 001
Contact Name: ISAAC MUNGRA
DEC Memo: "Prior to Sept, 2004 data translation this spill Lead_DEC Field was DEMEO 12/30/02 TJD Closure request received from Eastmond. Request is one page letter which pertains to another spill event (0102593)which

Map ID
Direction
Distance
Elevation

MAP FINDINGS

Site

Database(s)

EDR ID Number
EPA ID Number

4530 BROADWAY (Continued)

S105135076

has been closed in database. Demeo left message for Rene Lewis (Eastmond) requesting summary of activities, laboratory data and disposal manifests specific to Spill #0105052. 08/04/2005: Fax sent to Rene Lewis of A.L. Eastmond requesting information on spill. M.Brand NYSDEC DER Albany. 08/19/2005: Next step - attempt to obtain correct spill closure report from Rene Lewis of Eastmond & Sons Boiler Repair. See paper file. LNK. 11/08/2005: Contacted Petroleum Tank Cleaners, Inc. (718-624-4842, Lisa) regarding spill 0105052. Original spill for property (0102593) occurred in June 2001, spill was cleaned up by A.L. Eastmond and Petroleum Tank Cleaners between 06/08 and 06/27 (invoice from Petroleum Tank Cleaners and letter from Eastmond in file). Tank was apparently not removed during the initial spill cleanup. The first spill (0102593) was deemed to be properly cleaned up by Region 2 Spills staff and closed 10/12/2001. Later spill (0105052) occurred in August 2001 due to a tank overflow (apparently from a fuel delivery to the original tank). PBS database indicates old tank was removed on October 11, 2001, new 5,000-gallon tank installed October 25, 2001 (NYC building permit issued 10/23/2001). PBS seems to be up to date, registration expires 04/2006. Updated Contacts: Owner - Pinnacle Management Company One Penn Plaza POB 1919 New York, NY 10119 212-564-2111 fax 212-695-4848 Summitt Transportation - no current info available, telephone not valid. Petroleum Tank Cleaners, Inc. 236 Butler Street Brooklyn, NY 11217 718-624-4842 fax 718-858-4268 (Contact: Lisa, Isaac Mungra no longer with company) 08/18/2006: No additional information, spill site needs to be inspected to determine if cleanup is complete. Transferred back to Region 2. M.Brand NYSDEC DER Albany. 10/2/09 - Austin - Spill transferred from Albany staff to Ketani, for further investigation - end 10/7/09 - Raphael Ketani. Presently, there are no E-docs. The spill happened on 8/9/01 as an overflow to the original tank. Spill was called in by Isaac Mungra of Petroleum Tank Cleaners (718) 624-4842. Jose Lopez (917) 777-0404 was the building manager at the time. According to Property Shark, the site is a large, brick veneer, 6 story apartment building that was built about 1920. The block and lot are 2170 and 96. Broadway Realty I Co., LLC sold the property to Hillside Realty Co., LLC on 1/11/99. Alternate addresses are 4526 to 4536 Broadway. The PBS registration is #2-331856. There was an original 5,000 gal. tank AST that had #6 oil. It leaked earlier in 2001 (see spill case #0102593) and lost 1,000 gals. into the tank room and the boiler room. About 800 gals. was recovered. The tank was removed on 10/11/01. The case was closed 10/12/01. A new 5,000 gal. tank was installed on 10/25/01 and is listed as containing #6 oil, but the spill report lists 200 gals. of #2 oil as having been spilled. The present spill case was the result of a delivery to the old tank by mistake, which hadn't been removed yet. I tried to find Summitt Transportation in the phone books and on the internet, but I couldn't locate the correct company. I contacted Lorraine ((212) 564-2111, ext 3118) in the Building Violations Dept. of Pinnacle Management. I explained to her that the DEC didn't have any documentation proving that the 8/9/01 spill had been cleaned up. She said that she will look into the matter and get back to me. 12/15/09 - Raphael Ketani. I made an unannounced site visit. So I called up Mark Barhorin (646) 210-7142, the property manager. He called the super and told him to meet me in the lobby. I met the super., Mr. Mrsad (646) 529-3638. He said that he wasn't the super. at the time of the spills. He showed me the boiler room. It was odor free with no signs of the previous spills. There was no oil in the sump (see

Map ID
 Direction
 Distance
 Elevation

MAP FINDINGS

Site

Database(s)

EDR ID Number
 EPA ID Number

4530 BROADWAY (Continued)

S105135076

Remarks: E-docs). I asked him to show me the tank room, but we couldn't find it. I left after this. Lorraine called me back. She said that she couldn't find any documentation regarding the latter spill. As the previous spill (#0102593) had been cleaned up (see E-docs for PTC invoice and Eastmond Closure Report), and as there were no signs of the oil that had entered the boiler room during the latter spill (#0105052), and as there was no oil in the sump, and as there were no oil odors, I have determined that there is no threat to people or the environment. Therefore, I am closing the spill case. "
 "driver overfilled the tank - company has returned and is pumping out the basement at this time"

All Materials:
 Site ID: 195957
 Operable Unit ID: 843530
 Operable Unit: 01
 Material ID: 533532
 Material Code: 0001A
 Material Name: #2 fuel oil
 Case No.: Not reported
 Material FA: Petroleum
 Quantity: 200.00
 Units: G
 Recovered: .00
 Oxygenate: Not reported

**AM356
 NNW
 1/4-1/2
 0.277 mi.
 1462 ft.**

**TANK TEST FAILURE
 1781 RIVERSIDE DRIVE
 MANHATTAN, NY
 Site 1 of 3 in cluster AM**

**NY LTANKS S113494332
 N/A**

**Relative:
 Higher**

LTANKS:
 Facility ID: 1301416
 Site ID: 481795
 Closed Date: 2013-08-08
 Spill Number: 1301416
 Spill Date: 2013-05-10
 Spill Cause: Tank Test Failure
 Spill Source: Commercial/Industrial
 Spill Class: Not reported
 Cleanup Ceased: Not reported
 SWIS: 3101
 Investigator: JBVOUGHT
 Referred To: Not reported
 Reported to Dept: 2013-05-10
 CID: Not reported
 Water Affected: Not reported
 Spill Notifier: Other
 Last Inspection: Not reported
 Recommended Penalty: False
 Meets Standard: False
 UST Involvement: False
 Remediation Phase: 0
 Date Entered In Computer: 2013-05-10
 Spill Record Last Update: 2013-08-08
 Spiller Name: Not reported

**Actual:
 48 ft.**

Map ID
Direction
Distance
Elevation

MAP FINDINGS

Site

Database(s)

EDR ID Number
EPA ID Number

TANK TEST FAILURE (Continued)

S113494332

Spiller Company: 1781 RIVERSIDE REALTY
Spiller Address: Not reported
Spiller County: 999
Spiller Contact: ROBERT PATRICK
Spiller Phone: (631) 942-9747
Spiller Extention: Not reported
DEC Region: 2
DER Facility ID: 323297
DEC Memo: "Tank test failure by Robert Patrick at Brothers Prof Tank Testing. ABC Tank will make repairs and Mr. Patrick will retest the tank next week. Once the tank passes, Mr. Patrick says he will contact DEC to close out the case. 8/8/16-Vought-Received call from Donna (ABC Tank) to review faxed report sent in on 7/19/13. Vought reviewed PBS Registration (#2-252425) that showed one 8000-gallon #4 fuel oil AST in contact with Soil and owner of tank was: Florence Edelstein Attn: 1781 Riverside Realty, LLC. 2207 Coney Island Avenue Brooklyn, NY 11223 Ph: (718)627-7177 As per report tank tested tight . Vought called and spoke to Donna and cause of spill was a crack in the vent line which was replaced and as vent line does not contain oil, there was no spill associated with test failure. Spill closed by Vought and Spill Closure Letter sent to above address with cc to Donna and closure letter and report added to E-docs."

Remarks: "Tank test failure"

All Materials:
Site ID: 481795
Operable Unit ID: 1231560
Operable Unit: 01
Material ID: 2230324
Material Code: 0002A
Material Name: #4 fuel oil
Case No.: Not reported
Material FA: Petroleum
Quantity: .00
Units: G
Recovered: .00
Oxygenate: Not reported

AM357 RESIDENTIAL BUILDING
NNW 1781 RIVERSIDE DRIVE
1/4-1/2 MANHATTAN, NY
0.277 mi.
1462 ft. Site 2 of 3 in cluster AM

NY LTANKS S108298856
N/A

Relative: Higher
Actual: 48 ft.
LTANKS:
Facility ID: 0609354
Site ID: 373557
Closed Date: 2006-11-16
Spill Number: 0609354
Spill Date: 2006-11-14
Spill Cause: Tank Overfill
Spill Source: Private Dwelling
Spill Class: C4
Cleanup Ceased: Not reported
SWIS: 3101
Investigator: SMSANGES
Referred To: Not reported

Map ID
 Direction
 Distance
 Elevation

MAP FINDINGS

Site

Database(s)

EDR ID Number
 EPA ID Number

RESIDENTIAL BUILDING (Continued)

S108298856

Reported to Dept: 2006-11-14
 CID: 408
 Water Affected: Not reported
 Spill Notifier: Other
 Last Inspection: Not reported
 Recommended Penalty: Not reported
 Meets Standard: False
 UST Involvement: Not reported
 Remediation Phase: 0
 Date Entered In Computer: 2006-11-14
 Spill Record Last Update: 2006-11-16
 Spiller Name: LEONA
 Spiller Company: RESIDENTIAL BUILDING
 Spiller Address: 1781 RIVERSIDE DRIVE
 Spiller County: 001
 Spiller Contact: LEONA
 Spiller Phone: (212) 304-1228
 Spiller Extention: Not reported
 DEC Region: 2
 DER Facility ID: 323297
 DEC Memo: "Rob Hill confirmed that everything was cleaned up and complete"
 Remarks: "defective gadge was cause for tank to over fill; clean up in process;"

All Materials:

Site ID: 373557
 Operable Unit ID: 1131256
 Operable Unit: 01
 Material ID: 2120950
 Material Code: 0003A
 Material Name: #6 fuel oil
 Case No.: Not reported
 Material FA: Petroleum
 Quantity: 10.00
 Units: G
 Recovered: .00
 Oxygenate: Not reported

AL358
 SSW
 1/4-1/2
 0.280 mi.
 1476 ft.

COMMERCAIL BUILD
4519 BROADWAY
NEW YORK, NY
 Site 2 of 2 in cluster AL

NY LTANKS S109064283
 N/A

Relative:
 Higher

LTANKS:

Facility ID: 0800955
 Site ID: 396794
 Closed Date: 2009-11-18
 Spill Number: 0800955
 Spill Date: 2008-04-23
 Spill Cause: Tank Test Failure
 Spill Source: Commercial/Industrial
 Spill Class: C4
 Cleanup Ceased: Not reported
 SWIS: 3101
 Investigator: bkfalvey
 Referred To: Not reported

Actual:
 46 ft.

Map ID
Direction
Distance
Elevation

MAP FINDINGS

Site

Database(s)

EDR ID Number
EPA ID Number

COMMERCAIL BUILD (Continued)

S109064283

Reported to Dept: 2008-04-23
CID: 404
Water Affected: Not reported
Spill Notifier: Other
Last Inspection: Not reported
Recommended Penalty: False
Meets Standard: False
UST Involvement: Not reported
Remediation Phase: 0
Date Entered In Computer: 2008-04-23
Spill Record Last Update: 2009-11-18
Spiller Name: PAUL SCORZELLI
Spiller Company: COMMERCAIL BUILD
Spiller Address: 4519 BROADWAY
Spiller County: 001
Spiller Contact: PAUL SCORZELLI
Spiller Phone: (914) 946-4300
Spiller Extention: Not reported
DEC Region: 2
DER Facility ID: 346266
DEC Memo: "PBS 2-604367 has this listed as waste oil storage? Is this #2 oil or waste oil? should it be PBS? 4/30/08 bf: Yes, it should be registered under PBS because all waste oil tanks must be registered. TTF letter sent to: David Poller 4519 Broadway Inc. 4519 Broadway New York, NY 10040 9/10/08 received message from Michael Carnicelli of Carnell Environmental (914)946-4300 ext.114 regarding closure in place and sampling. Called back and left vopicemail message. Sample for STARS contaminants and one sample from each sidewall and two from tank bottom. Requested that he call me back. bf 3/2/09m Called Michael Carnicelli of Carnell for status of closure of tank and closure of spill. Left message. Office is closed today. bf 5/15/09 Michael Carnicelli told N. Lombardo that he would e-mail me with tank closure information. I did not recieve anything as of 3:00 PM. Called and left a voicemail message to call me back. bf 6/3/09 received letter from Michael carnicelli. Letter is dated May 18, 2009, but it was not date-stamped. Letter requests permission to abandon the tank. Tank would be difficult to remove because of location in the garage bay. Called M. Carnicelli and requested site plan showing exact location of samples and depth of samples. Left voicemail message. bf 5/19/09 Received closure report. bf 7/23/09 Called M. Canracelli and left message to call me regarding status. bf 7/30/09 Received plan showing sampling locations. 11/18/09 Some slight contaminatin found of less than one decimal place of soil cleanup objectives. NFA. bf"

Remarks: "failed with an underfill"

All TTF:

Facility ID: 0800955
Spill Number: 0800955
Spill Tank Test: 2453580
Site ID: 396794
Tank Number: Not reported
Tank Size: 550
Material: 0001
EPA UST: Not reported
UST: True
Cause: 99
Source: 99
Test Method: 03

Map ID
Direction
Distance
Elevation

MAP FINDINGS

Site

Database(s)

EDR ID Number
EPA ID Number

COMMERCAIL BUILD (Continued)

S109064283

Test Method 2: Horner EZ Check I or II
Leak Rate: .00
Gross Fail: Not reported
Modified By: Watchdog
Last Modified Date: Not reported

All Materials:
Site ID: 396794
Operable Unit ID: 1153765
Operable Unit: 01
Material ID: 2144539
Material Code: 0001A
Material Name: #2 fuel oil
Case No.: Not reported
Material FA: Petroleum
Quantity: .00
Units: G
Recovered: .00
Oxygenate: Not reported

AN359
NNE
1/4-1/2
0.297 mi.
1568 ft.

APARTMENT
25 CUMMING STREET
MANHATTAN, NY
Site 1 of 2 in cluster AN

NY LTANKS **S106971518**
N/A

Relative:
Higher

LTANKS:
Facility ID: 0408587
Site ID: 333358
Closed Date: 2005-03-07
Spill Number: 0408587
Spill Date: 2004-11-04
Spill Cause: Tank Failure
Spill Source: Commercial/Industrial
Spill Class: C3
Cleanup Ceased: Not reported
SWIS: 3101
Investigator: JMKRIMGO
Referred To: Not reported
Reported to Dept: 2004-11-04
CID: 444
Water Affected: Not reported
Spill Notifier: Other
Last Inspection: Not reported
Recommended Penalty: False
Meets Standard: True
UST Involvement: False
Remediation Phase: 0
Date Entered In Computer: 2004-11-04
Spill Record Last Update: 2005-03-07
Spiller Name: RAFAEL
Spiller Company: APARTMENT
Spiller Address: 25 CUMMING STREET
Spiller County: 001
Spiller Contact: RAFAEL
Spiller Phone: (646) 529-3628

Actual:
48 ft.

Map ID
 Direction
 Distance
 Elevation

MAP FINDINGS

Site

Database(s)

EDR ID Number
 EPA ID Number

APARTMENT (Continued)

S106971518

Spiller Extention: Not reported
 DEC Region: 2
 DER Facility ID: 268590
 DEC Memo: "11/4/04 TJD (DDO) Mark from PTC reported spill. On 11/3/04 PTC cleaned 3,000 AST at location, tank was empty when PTC left location. 3,000 gallon delivery made to location earlier today. Tank bottom failed and product is leaking from tank. Drain is being impacted. PTC has not yet been retained for cleanup. Building contact has not returned call. Krimgold to respond to site. J.Krimgold @ site. About 200+ gal of #6 oil is in the tank room and leaking into a sewer drain. Leak from the bottom of the thank continuous at ~1 gal/min. Building management Pinnacle Management LLC hired G. Bauer Inc. to pump the tank and do a cleanup. G.Bauer contacted ABC Tank Cleaners (to do the job. Meanwhile, J.Krimgold ordered to use sand bags to contain oil and prevent it from coming into sewers. ABC brought a vacuum truck and started pumping out the tank at 3:00pm. Contact Info: Mr. Mier (Tu, Th only) Pinnacle Management LLC. One Penn Plaza Suite 4000 NY, NY 10119 212-564-2111 x 3009 Supper: Juan Mena 646-299-6533 Rafael Gonzales (Manager) 718-781-6359 G.Bauer Inc. 718-299-1650 PBS # 2-399507 11/05/04. J.Krimgold spoke to Berny (G.Bauer, Inc.). Tank and tank room floor was pumped out yesterday. They sub NYC Testing to complete floor cleaning and to clean up residue in sewer main. 11/16/04. J.Krimgold spoke to Berny. They started braking the concrete under the tank to assess soil contamination. 03/07/05. J.Krimgold has reviewed a letter report submitted by NYC Tank Testing Inc. (877-Tank-Test)on February 8, 2005. According to the report the tank room floor was dug up to the depth of 30 . The excavation area was 21x12'. Post-excavation soil samples collected did not show any residual contamination. Non-Haz. manifest was submitted. NFA letter. "
 Remarks: "HOLE IN A TANK: AT LEAST 150 GALLONS ON THE GROUND:"

All Materials:
 Site ID: 333358
 Operable Unit ID: 1095513
 Operable Unit: 01
 Material ID: 575649
 Material Code: 0001A
 Material Name: #2 fuel oil
 Case No.: Not reported
 Material FA: Petroleum
 Quantity: 150.00
 Units: G
 Recovered: .00
 Oxygenate: Not reported

AO360
East
1/4-1/2
0.302 mi.
1592 ft.

DYCKMAN HOUSES -NYCHA
215 NAGLE AVENUE
BRONX, NY
Site 1 of 2 in cluster AO

NY LTANKS **S101103139**
N/A

Relative:
Lower

LTANKS:
 Facility ID: 9315476
 Site ID: 131908
 Closed Date: 2004-03-24
 Spill Number: 9315476

Actual:
15 ft.

Map ID
Direction
Distance
Elevation

MAP FINDINGS

Site

Database(s)

EDR ID Number
EPA ID Number

DYCKMAN HOUSES -NYCHA (Continued)

S101103139

Spill Date: 1993-06-21
Spill Cause: Tank Test Failure
Spill Source: Institutional, Educational, Gov., Other
Spill Class: C3
Cleanup Ceased: Not reported
SWIS: 0301
Investigator: JAKOLLEE
Referred To: Not reported
Reported to Dept: 1994-03-30
CID: Not reported
Water Affected: Not reported
Spill Notifier: DEC
Last Inspection: Not reported
Recommended Penalty: False
Meets Standard: False
UST Involvement: False
Remediation Phase: 0
Date Entered In Computer: 1994-04-05
Spill Record Last Update: 2005-03-07
Spiller Name: Not reported
Spiller Company: NYCHA - JOE MONTELLA
Spiller Address: Not reported
Spiller County: 001
Spiller Contact: Not reported
Spiller Phone: Not reported
Spiller Extention: Not reported
DEC Region: 2
DER Facility ID: 113643
DEC Memo: ""
Remarks: "LEAK RATE OF -0.3 GPH. Closed - see 9409078. George Breen"

All TTF:

Facility ID: 9315476
Spill Number: 9315476
Spill Tank Test: 1542582
Site ID: 131908
Tank Number: 002
Tank Size: 0
Material: 0001
EPA UST: Not reported
UST: Not reported
Cause: Not reported
Source: Not reported
Test Method: 00
Test Method 2: Unknown
Leak Rate: .00
Gross Fail: Not reported
Modified By: Spills
Last Modified Date: Not reported

All Materials:

Site ID: 131908
Operable Unit ID: 997527
Operable Unit: 01
Material ID: 387227
Material Code: 0001A
Material Name: #2 fuel oil

Map ID
 Direction
 Distance
 Elevation

MAP FINDINGS

Site

Database(s)

EDR ID Number
 EPA ID Number

DYCKMAN HOUSES -NYCHA (Continued)

S101103139

Case No.: Not reported
 Material FA: Petroleum
 Quantity: -1.00
 Units: L
 Recovered: .00
 Oxygenate: Not reported

AM361 **322 DYCKMAN STREET TO 177TH STREET** **US BROWNFIELDS** **1014904347**
North **322 DYCKMAN STREET** **N/A**
1/4-1/2 **NEW YORK, NY 10034**
0.310 mi.
1637 ft. **Site 3 of 3 in cluster AM**

Relative: US BROWNFIELDS:
Lower Property Name: 322 DYCKMAN STREET TO 177TH STREET
 Recipient Name: R2 TBA (STAG Funded)
Actual: Grant Type: TBA
22 ft. Property Number: Block 2178, Lot 1
 Parcel size: 59
 Latitude: 40.8678726
 Longitude: -73.9301203
 HCM Label: Address Matching-House Number
 Map Scale: Not reported
 Point of Reference: Entrance Point of a Facility or Station
 Highlights: Not reported
 Datum: North American Datum of 1983
 Acres Property ID: 135527
 IC Data Access: Not reported
 Start Date: Not reported
 Redev Completion Date: Not reported
 Completed Date: Not reported
 Acres Cleaned Up: Not reported
 Cleanup Funding: Not reported
 Cleanup Funding Source: Not reported
 Assessment Funding: 4584
 Assessment Funding Source: US EPA - TBA Funding
 Redevelopment Funding: Not reported
 Redev. Funding Source: Not reported
 Redev. Funding Entity Name: Not reported
 Redevelopment Start Date: Not reported
 Assessment Funding Entity: EPA
 Cleanup Funding Entity: Not reported
 Grant Type: N/A
 Accomplishment Type: Phase I Environmental Assessment
 Accomplishment Count: 1
 Cooperative Agreement Number: n/a
 Start Date: 06/30/2010 00:00:00
 Ownership Entity: Government
 Completion Date: 04/14/2011 00:00:00
 Current Owner: City of New York Parks & Recreation
 Did Owner Change: N
 Cleanup Required: U
 Video Available: N
 Photo Available: Y
 Institutional Controls Required: U
 IC Category Proprietary Controls: Not reported
 IC Cat. Info. Devices: Not reported

Map ID
Direction
Distance
Elevation

MAP FINDINGS

Site

Database(s)

EDR ID Number
EPA ID Number

322 DYCKMAN STREET TO 177TH STREET (Continued)

1014904347

IC Cat. Gov. Controls:	Not reported
IC Cat. Enforcement Permit Tools:	Not reported
IC in place date:	Not reported
IC in place:	N
State/tribal program date:	Not reported
State/tribal program ID:	Not reported
State/tribal NFA date:	Not reported
Air contaminated:	Not reported
Air cleaned:	Not reported
Asbestos found:	Not reported
Asbestos cleaned:	Not reported
Controlled substance found:	Not reported
Controlled substance cleaned:	Not reported
Drinking water affected:	Not reported
Drinking water cleaned:	Not reported
Groundwater affected:	Not reported
Groundwater cleaned:	Not reported
Lead contaminant found:	Not reported
Lead cleaned up:	Not reported
No media affected:	Not reported
Unknown media affected:	Y
Other cleaned up:	Not reported
Other metals found:	Not reported
Other metals cleaned:	Not reported
Other contaminants found:	Not reported
Other contams found description:	Not reported
PAHs found:	Not reported
PAHs cleaned up:	Not reported
PCBs found:	Not reported
PCBs cleaned up:	Not reported
Petro products found:	Not reported
Petro products cleaned:	Not reported
Sediments found:	Not reported
Sediments cleaned:	Not reported
Soil affected:	Not reported
Soil cleaned up:	Not reported
Surface water cleaned:	Not reported
VOCs found:	Not reported
VOCs cleaned:	Not reported
Cleanup other description:	Not reported
Num. of cleanup and re-dev. jobs:	Not reported
Past use greenspace acreage:	58.97
Past use residential acreage:	Not reported
Surface Water:	Not reported
Past use commercial acreage:	Not reported
Past use industrial acreage:	.03
Future use greenspace acreage:	59
Future use residential acreage:	Not reported
Future use commercial acreage:	Not reported
Future use industrial acreage:	Not reported
Greenspace acreage and type:	Not reported
Superfund Fed. landowner flag:	N
Arsenic cleaned up:	Not reported
Cadmium cleaned up:	Not reported
Chromium cleaned up:	Not reported
Copper cleaned up:	Not reported
Iron cleaned up:	Not reported

Map ID
 Direction
 Distance
 Elevation

MAP FINDINGS

Site

Database(s)

EDR ID Number
 EPA ID Number

322 DYCKMAN STREET TO 177TH STREET (Continued)

1014904347

mercury cleaned up:	Not reported
Nickel Cleaned Up:	Not reported
No clean up:	Not reported
Pesticides cleaned up:	Not reported
Selenium cleaned up:	Not reported
SVOCs cleaned up:	Not reported
Unknown clean up:	Not reported
Arsenic contaminant found:	Not reported
Cadmium contaminant found:	Not reported
Chromium contaminant found:	Not reported
Copper contaminant found:	Not reported
Iron contaminant found:	Not reported
Mercury contaminant found:	Not reported
Nickel contaminant found:	Not reported
No contaminant found:	Not reported
Pesticides contaminant found:	Not reported
Selenium contaminant found:	Not reported
SVOCs contaminant found:	Not reported
Unknown contaminant found:	Not reported
Future Use: Multistory	Not reported
Media affected Bluiding Material:	Not reported
Media affected indoor air:	Not reported
Building material media cleaned up:	Not reported
Indoor air media cleaned up:	Not reported
Unknown media cleaned up:	Not reported
Past Use: Multistory	Not reported
Property Description:	The unoccupied structure previously served as a NY Central Railroad Substation owned by National Railroad Corporation. Refer to #25 for property description.
Below Poverty Number:	5801
Below Poverty Percent:	4.7%
Meidan Income:	12013
Meidan Income Number:	13878
Meidan Income Percent:	2.0%
Vacant Housing Number:	587
Vacant Housing Percent:	46.4%
Unemployed Number:	2803
Unemployed Percent:	9.7%

AP362
ESE
1/4-1/2
0.315 mi.
1662 ft.

47-20 30TH ST
47-20 30TH ST
NEW YORK CITY, NY
Site 1 of 3 in cluster AP

NY LTANKS **S100167498**
N/A

Relative:
Lower

LTANKS:
 Facility ID: 8708435
 Site ID: 153441
 Closed Date: 1992-11-02
 Spill Number: 8708435
 Spill Date: 1987-12-31
 Spill Cause: Tank Test Failure
 Spill Source: Commercial/Industrial
 Spill Class: C4
 Cleanup Ceased: 1992-11-02
 SWIS: 4101
 Investigator: BATTISTA
 Referred To: Not reported

Actual:
18 ft.

Map ID
Direction
Distance
Elevation

MAP FINDINGS

Site

Database(s)

EDR ID Number
EPA ID Number

47-20 30TH ST (Continued)

S100167498

Reported to Dept: 1987-12-31
CID: Not reported
Water Affected: Not reported
Spill Notifier: Tank Tester
Last Inspection: Not reported
Recommended Penalty: False
Meets Standard: False
UST Involvement: False
Remediation Phase: 0
Date Entered In Computer: 1988-02-01
Spill Record Last Update: 1994-05-12
Spiller Name: Not reported
Spiller Company: UNKNOWN
Spiller Address: Not reported
Spiller County: 999
Spiller Contact: Not reported
Spiller Phone: Not reported
Spiller Extention: Not reported
DEC Region: 2
DER Facility ID: 279923
DEC Memo: ""
Remarks: "5K TANK CANNOT MAINTAIN LEVEL IN STANDPIPE, PRODUCT LEVEL BELOW TANK TOP, POSSIBLE PIPE PROBLEM."

All TTF:

Facility ID: 8708435
Spill Number: 8708435
Spill Tank Test: 1532879
Site ID: 153441
Tank Number: Not reported
Tank Size: 0
Material: 0001
EPA UST: Not reported
UST: Not reported
Cause: Not reported
Source: Not reported
Test Method: 00
Test Method 2: Unknown
Leak Rate: .00
Gross Fail: Not reported
Modified By: Spills
Last Modified Date: Not reported

All Materials:

Site ID: 153441
Operable Unit ID: 913049
Operable Unit: 01
Material ID: 463825
Material Code: 0001A
Material Name: #2 fuel oil
Case No.: Not reported
Material FA: Petroleum
Quantity: -1.00
Units: Not reported
Recovered: .00
Oxygenate: Not reported

MAP FINDINGS

Map ID
 Direction
 Distance
 Elevation

Site

Database(s)

EDR ID Number
 EPA ID Number

AN363
NNE
1/4-1/2
0.316 mi.
1666 ft.

APT BUILDING TTF
682 ACADEMY ST
MANHATTAN, NY
Site 2 of 2 in cluster AN

NY LTANKS **S110611333**
N/A

Relative:
Higher

LTANKS:

Actual:
48 ft.

Facility ID:	1007714
Site ID:	441151
Closed Date:	2010-11-10
Spill Number:	1007714
Spill Date:	2010-10-19
Spill Cause:	Tank Test Failure
Spill Source:	Private Dwelling
Spill Class:	C4
Cleanup Ceased:	Not reported
SWIS:	3101
Investigator:	smsanges
Referred To:	Not reported
Reported to Dept:	2010-10-20
CID:	Not reported
Water Affected:	Not reported
Spill Notifier:	Other
Last Inspection:	Not reported
Recommended Penalty:	False
Meets Standard:	False
UST Involvement:	False
Remediation Phase:	0
Date Entered In Computer:	2010-10-20
Spill Record Last Update:	2010-11-10
Spiller Name:	Not reported
Spiller Company:	APT BUILDING
Spiller Address:	Not reported
Spiller County:	999
Spiller Contact:	ADAM SABELLA
Spiller Phone:	(212) 824-1146
Spiller Extention:	Not reported
DEC Region:	2
DER Facility ID:	396182
DEC Memo:	"Sangesland reviewed a closure request from ABC Tank for this spill report. Report says the 2000 gal tank manhole was missing a gasket and that's why it failed the tank test. Once the gasket was replaced, the tank passed the test. No contmaination was found. Spill Case Closed"

Remarks: "2000gal agt"

All Materials:

Site ID:	441151
Operable Unit ID:	1191728
Operable Unit:	01
Material ID:	2186913
Material Code:	0001A
Material Name:	#2 fuel oil
Case No.:	Not reported
Material FA:	Petroleum
Quantity:	Not reported
Units:	G
Recovered:	Not reported
Oxygenate:	Not reported

MAP FINDINGS

Map ID
 Direction
 Distance
 Elevation

Site

Database(s)

EDR ID Number
 EPA ID Number

AO364 **DYCKMAN**
East **215 NAGLE AVENUE**
1/4-1/2 **NEW YORK CITY, NY**
0.323 mi.
1706 ft. **Site 2 of 2 in cluster AO**

NY LTANKS **S102671659**
 N/A

Relative:
Lower

LTANKS:

Actual:
16 ft.

Facility ID:	9013037
Site ID:	219044
Closed Date:	1991-03-27
Spill Number:	9013037
Spill Date:	1991-03-21
Spill Cause:	Tank Overfill
Spill Source:	Institutional, Educational, Gov., Other
Spill Class:	Not reported
Cleanup Ceased:	1991-03-27
SWIS:	3101
Investigator:	HEALY
Referred To:	Not reported
Reported to Dept:	1991-03-22
CID:	Not reported
Water Affected:	Not reported
Spill Notifier:	Responsible Party
Last Inspection:	Not reported
Recommended Penalty:	False
Meets Standard:	True
UST Involvement:	False
Remediation Phase:	0
Date Entered In Computer:	1991-04-02
Spill Record Last Update:	1994-11-17
Spiller Name:	Not reported
Spiller Company:	NYCHA
Spiller Address:	250 BROADWAY
Spiller County:	001
Spiller Contact:	Not reported
Spiller Phone:	Not reported
Spiller Extention:	Not reported
DEC Region:	2
DER Facility ID:	181170
DEC Memo:	""
Remarks:	"NYCHA EMPLOYEE (FIREMAN) OPENED WRONG VALVE DURING FUEL DELIVERY, FUEL OVERFLOWED TO STREET, CONTAINED WITH SAND, NYCDEP NOTIFIED, SPILL CONTAINED WITH SPEEDY DRY BY NYCHA EMPLOYEES."

All TTF:

Facility ID:	9013037
Spill Number:	9013037
Spill Tank Test:	1538356
Site ID:	219044
Tank Number:	Not reported
Tank Size:	0
Material:	0002
EPA UST:	Not reported
UST:	Not reported
Cause:	02
Source:	Not reported
Test Method:	00
Test Method 2:	Unknown
Leak Rate:	.00
Gross Fail:	Not reported

Map ID
Direction
Distance
Elevation

MAP FINDINGS

Site

Database(s)

EDR ID Number
EPA ID Number

DYCKMAN (Continued)

S102671659

Modified By: Spills
Last Modified Date: Not reported

All Materials:

Site ID: 219044
Operable Unit ID: 952960
Operable Unit: 01
Material ID: 425939
Material Code: 0002A
Material Name: #4 fuel oil
Case No.: Not reported
Material FA: Petroleum
Quantity: 75.00
Units: G
Recovered: .00
Oxygenate: Not reported

Facility ID: 9103098
Site ID: 219045
Closed Date: 1993-07-07
Spill Number: 9103098
Spill Date: 1991-06-18
Spill Cause: Tank Overfill
Spill Source: Tank Truck
Spill Class: C3
Cleanup Ceased: 1993-07-07
SWIS: 3101
Investigator: HEALY
Referred To: Not reported
Reported to Dept: 1991-06-18
CID: Not reported
Water Affected: Not reported
Spill Notifier: Affected Persons
Last Inspection: Not reported
Recommended Penalty: False
Meets Standard: True
UST Involvement: False
Remediation Phase: 0
Date Entered In Computer: 1991-07-10
Spill Record Last Update: 1994-04-20
Spiller Name: Not reported
Spiller Company: COASTAL OIL
Spiller Address: Not reported
Spiller County: 001
Spiller Contact: Not reported
Spiller Phone: Not reported
Spiller Extention: Not reported
DEC Region: 2
DER Facility ID: 181170
DEC Memo: ""
Remarks: "SPILLAGE ON SOIL, HOUSING PERSONNEL REMOVING CONTAMINATED SOIL."

All TTF:

Facility ID: 9103098
Spill Number: 9103098
Spill Tank Test: 1538680

Map ID
 Direction
 Distance
 Elevation

MAP FINDINGS

Site

Database(s)

EDR ID Number
 EPA ID Number

DYCKMAN (Continued)

S102671659

Site ID: 219045
 Tank Number: Not reported
 Tank Size: 0
 Material: 0002
 EPA UST: Not reported
 UST: Not reported
 Cause: 02
 Source: Not reported
 Test Method: 00
 Test Method 2: Unknown
 Leak Rate: .00
 Gross Fail: Not reported
 Modified By: Spills
 Last Modified Date: Not reported

All Materials:

Site ID: 219045
 Operable Unit ID: 953906
 Operable Unit: 01
 Material ID: 425560
 Material Code: 0002A
 Material Name: #4 fuel oil
 Case No.: Not reported
 Material FA: Petroleum
 Quantity: 30.00
 Units: G
 Recovered: .00
 Oxygenate: Not reported

365
ENE
1/4-1/2
0.325 mi.
1715 ft.

153-157 SHERMAN AVENUE
153-157 SHERMAN AVENUE
NEW YORK CITY, NY

NY VCP S118943515
N/A

Relative:
Lower

VCP NYC:
 Project ID: 15CVCP127M
 Project Name: 153-157 SHERMAN AVENUE
 Project Address: 153-157 SHERMAN AVENUE
 Borough: MANHATTAN

Actual:
19 ft.

VCP NYC:
 Project ID: 15CVCP127M
 File Name: 2015-03-12.RIR
 URL: http://www.nyc.gov/html/oer/downloads/pdf/repository/NYCBCP_Bronx/15CVCP127X/2015-03-12.15CVCP127M.153-157_Sherman_Avenue.Report.RIR.CA_rich.pdf

Project ID: 15CVCP127M
 File Name: 2015-04-23.RAWP_draft
 URL: http://www.nyc.gov/html/oer/downloads/pdf/repository/NYCBCP_Bronx/15CVCP127X/2015-04-23.15CVCP127M.153-157_Sherman_Avenue.Report.RAWP_v2.CARich.pdf

Project ID: 15CVCP127M
 File Name: 2015-04-30.Factsheet-1_Revised
 URL: http://www.nyc.gov/html/oer/downloads/pdf/repository/NYCBCP_Manhattan/

Map ID
 Direction
 Distance
 Elevation

MAP FINDINGS

Site

Database(s)

EDR ID Number
 EPA ID Number

153-157 SHERMAN AVENUE (Continued)

S118943515

15CVCP127M/2015-05-04.15CVCP127M.doc.153-157_Sherman_Avenue.FactSheet-1.pdf

Project ID: 15CVCP127M
 File Name: 2015-04-30.Translated_Factsheet-1
 URL: http://www.nyc.gov/html/oer/downloads/pdf/repository/NYCBCP_Bronx/15CVCP127X/2015-04-30.15CVCP127M.doc.153-157_Sherman_Avenue.Translated_FactSheet-1.OER.pdf

Project ID: 15CVCP127M
 File Name: 2015-04-30.Translated_CPS
 URL: http://www.nyc.gov/html/oer/downloads/pdf/repository/NYCBCP_Bronx/15CVCP127X/2015-04-30.15CVCP127M.doc.153-157_Sherman_Avenue.Translated_CPS.OER.pdf

366
WSW
1/4-1/2
0.325 mi.
1717 ft.

FORT WASHINGTON PARK
FORT WASHINGTON PARK
MANHATTAN, NY

NY LTANKS **S100494152**
N/A

Relative:
Higher

LTANKS:

Actual:
138 ft.

Facility ID: 9208156
 Site ID: 88605
 Closed Date: 1995-03-22
 Spill Number: 9208156
 Spill Date: 1992-10-14
 Spill Cause: Tank Test Failure
 Spill Source: Commercial/Industrial
 Spill Class: C4
 Cleanup Ceased: 1995-03-22
 SWIS: 3101
 Investigator: O'DOWD
 Referred To: Not reported
 Reported to Dept: 1992-10-14
 CID: Not reported
 Water Affected: HUDSON RIVER
 Spill Notifier: Local Agency
 Last Inspection: Not reported
 Recommended Penalty: False
 Meets Standard: True
 UST Involvement: False
 Remediation Phase: 0
 Date Entered In Computer: 1992-10-15
 Spill Record Last Update: 1995-03-22
 Spiller Name: Not reported
 Spiller Company: Not reported
 Spiller Address: Not reported
 Spiller County: 001
 Spiller Contact: Not reported
 Spiller Phone: Not reported
 Spiller Extention: Not reported
 DEC Region: 2
 DER Facility ID: 81022
 DEC Memo: ""
 Remarks: "55X55 GAL DRUMS CONTAINING ASSORTED DEBRIS BEING PULLED OUT OF RIVER AND THE BANKS. MULTIPLE AGENCIES INVOLVED NO CALL BACK

Map ID
Direction
Distance
Elevation

MAP FINDINGS

Site

Database(s)

EDR ID Number
EPA ID Number

FORT WASHINGTON PARK (Continued)

S100494152

NEEDED.10/15/92 AWAITING NOTIGATION REPORT SEE FIELDNOTE"

All TTF:

Facility ID: 9208156
Spill Number: 9208156
Spill Tank Test: 1540713
Site ID: 88605
Tank Number: Not reported
Tank Size: 0
Material: 0066A
EPA UST: Not reported
UST: Not reported
Cause: Not reported
Source: Not reported
Test Method: 00
Test Method 2: Unknown
Leak Rate: .00
Gross Fail: Not reported
Modified By: Spills
Last Modified Date: Not reported

All Materials:

Site ID: 88605
Operable Unit ID: 974948
Operable Unit: 01
Material ID: 408757
Material Code: 0066A
Material Name: unknown petroleum
Case No.: Not reported
Material FA: Petroleum
Quantity: 55.00
Units: G
Recovered: .00
Oxygenate: Not reported

**AP367
ESE
1/4-1/2
0.329 mi.
1739 ft.**

**37-20 WOODSIDE AVE/UPS
37-20 WOODSIDE AVENUE
NEW YORK CITY, NY**

**NY LTANKS S100142623
N/A**

Site 2 of 3 in cluster AP

**Relative:
Lower**

LTANKS:

Facility ID: 8808779
Site ID: 245127
Closed Date: 2005-06-23
Spill Number: 8808779
Spill Date: 1989-02-08
Spill Cause: Tank Test Failure
Spill Source: Commercial/Industrial
Spill Class: E6
Cleanup Ceased: 1989-04-25
SWIS: 4101
Investigator: rshough
Referred To: Not reported
Reported to Dept: 1989-02-08
CID: Not reported
Water Affected: Not reported

**Actual:
18 ft.**

Map ID
Direction
Distance
Elevation

MAP FINDINGS

Site

Database(s)

EDR ID Number
EPA ID Number

37-20 WOODSIDE AVE/UPS (Continued)

S100142623

Spill Notifier:	Tank Tester
Last Inspection:	Not reported
Recommended Penalty:	False
Meets Standard:	True
UST Involvement:	True
Remediation Phase:	0
Date Entered In Computer:	1989-02-09
Spill Record Last Update:	2005-06-24
Spiller Name:	Not reported
Spiller Company:	UNITED PARCEL SERVICE
Spiller Address:	37-20 WOODSIDE AVENUE
Spiller County:	001
Spiller Contact:	Not reported
Spiller Phone:	Not reported
Spiller Extention:	Not reported
DEC Region:	2
DER Facility ID:	201359
DEC Memo:	"4/12/04-Vought-Spill transferred from Tibbe to Rommel as per Rommel. Prior to Sept, 2004 data translation this spill Lead_DEC Field was ROMMEL THIS SPILL TRANSFERRED FROM SULLIVAN TO M. TIBBE ON 12-22-00. 06/23/2005-RSHough-Spill documentation indicates that tanks, which originally failed tank testing were closed, apparently in place and filled with sand. There is no record of the tanks, or the location in the PBS database. In 1992, the property was converted from oil burners to gas burners, and connected to the existing gas service. Original DEC Spill records classify this as an E6 spill.(Investigation indicates there was no spill and Corrective Action Not Required or Not Possible). Property research documentation (PropertyShark)correlates with this information.This Category E6 spill is thus administratively closed. "
Remarks:	"(4) 550 GALLON TANKS FAILED AIR PRESSURE TEST, NYCFD AT TEST & ISSUED VIOLATION #162, WILL EXCAVATE & ISOLATE. TANKS FILLED WITH SAND, WILL BE REMOVED ANDREPLACED IN FUTURE. NO GROUNDWATER CONTAMNATN"

All TTF:

Facility ID:	8808779
Spill Number:	8808779
Spill Tank Test:	1535159
Site ID:	245127
Tank Number:	Not reported
Tank Size:	0
Material:	0009
EPA UST:	Not reported
UST:	Not reported
Cause:	Not reported
Source:	Not reported
Test Method:	00
Test Method 2:	Unknown
Leak Rate:	.00
Gross Fail:	Not reported
Modified By:	Spills
Last Modified Date:	Not reported

All Materials:

Site ID:	245127
Operable Unit ID:	925177

Map ID
Direction
Distance
Elevation

MAP FINDINGS

Site

Database(s)

EDR ID Number
EPA ID Number

37-20 WOODSIDE AVE/UPS (Continued)

S100142623

Operable Unit: 01
Material ID: 453543
Material Code: 0009
Material Name: gasoline
Case No.: Not reported
Material FA: Petroleum
Quantity: -1.00
Units: L
Recovered: .00
Oxygenate: Not reported

**AP368
ESE
1/4-1/2
0.333 mi.
1756 ft.**

**35-20 149TH ST
35-20 149TH ST
NEW YORK CITY, NY**

**NY LTANKS S100144923
N/A**

Site 3 of 3 in cluster AP

**Relative:
Lower**

LTANKS:

**Actual:
18 ft.**

Facility ID: 8708396
Site ID: 298827
Closed Date: 1992-10-02
Spill Number: 8708396
Spill Date: 1987-12-30
Spill Cause: Tank Test Failure
Spill Source: Commercial/Industrial
Spill Class: C4
Cleanup Ceased: 1992-10-02
SWIS: 4101
Investigator: BATTISTA
Referred To: Not reported
Reported to Dept: 1987-12-30
CID: Not reported
Water Affected: Not reported
Spill Notifier: Tank Tester
Last Inspection: Not reported
Recommended Penalty: False
Meets Standard: False
UST Involvement: False
Remediation Phase: 0
Date Entered In Computer: 1988-01-14
Spill Record Last Update: 1994-05-12
Spiller Name: Not reported
Spiller Company: DOMINIC BARONCHI
Spiller Address: 21-26 HAZEN ST
Spiller County: 001
Spiller Contact: Not reported
Spiller Phone: Not reported
Spiller Extention: Not reported
DEC Region: 2
DER Facility ID: 241760
DEC Memo: ""
Remarks: "2K TANK FAILED WITH A LEAK RATE OF -1.320GPH. CONTACT: DOMINIC BARONCHI (WORK # 212-354-0700) (HOME # 718-278-9035)."

All TTF:

Facility ID: 8708396
Spill Number: 8708396

Map ID
Direction
Distance
Elevation

MAP FINDINGS

Site

Database(s)

EDR ID Number
EPA ID Number

35-20 149TH ST (Continued)

S100144923

Spill Tank Test: 1532855
Site ID: 298827
Tank Number: Not reported
Tank Size: 0
Material: 0001
EPA UST: Not reported
UST: Not reported
Cause: Not reported
Source: Not reported
Test Method: 00
Test Method 2: Unknown
Leak Rate: .00
Gross Fail: Not reported
Modified By: Spills
Last Modified Date: Not reported

All Materials:
Site ID: 298827
Operable Unit ID: 913828
Operable Unit: 01
Material ID: 463790
Material Code: 0001A
Material Name: #2 fuel oil
Case No.: Not reported
Material FA: Petroleum
Quantity: -1.00
Units: Not reported
Recovered: .00
Oxygenate: Not reported

369
South
1/4-1/2
0.344 mi.
1815 ft.

INWOOD TOWER
11 FORT GEORGE HILL
NEW YORK, NY 10040

NY LTANKS **S106703569**
NY Spills **N/A**

Relative:
Higher

LTANKS:
Facility ID: 9106078
Site ID: 231085
Closed Date: 2003-10-21
Spill Number: 9106078
Spill Date: 1991-09-05
Spill Cause: Tank Test Failure
Spill Source: Commercial/Industrial
Spill Class: B3
Cleanup Ceased: Not reported
SWIS: 3101
Investigator: SIGONA
Referred To: Not reported
Reported to Dept: 1991-09-06
CID: Not reported
Water Affected: Not reported
Spill Notifier: Tank Tester
Last Inspection: Not reported
Recommended Penalty: False
Meets Standard: False

Actual:
183 ft.

Map ID
Direction
Distance
Elevation

MAP FINDINGS

Site

Database(s)

EDR ID Number
EPA ID Number

INWOOD TOWER (Continued)

S106703569

UST Involvement: False
Remediation Phase: 0
Date Entered In Computer: 1991-09-10
Spill Record Last Update: 2003-10-21
Spiller Name: Not reported
Spiller Company: ELM MGMT
Spiller Address: 99-11 QUEENS BLVD
Spiller County: 001
Spiller Contact: Not reported
Spiller Phone: Not reported
Spiller Extention: Not reported
DEC Region: 2
DER Facility ID: 190437
DEC Memo: ""
Remarks: "A L EASTMOND TO PUMP TANK & DISPOSE. CONTRACT OWNER TO DETERMINE COURSE OF ACTION."

All TTF:

Facility ID: 9106078
Spill Number: 9106078
Spill Tank Test: 1539007
Site ID: 231085
Tank Number: Not reported
Tank Size: 0
Material: 0003
EPA UST: Not reported
UST: Not reported
Cause: Not reported
Source: Not reported
Test Method: 00
Test Method 2: Unknown
Leak Rate: .00
Gross Fail: Not reported
Modified By: Spills
Last Modified Date: Not reported

All Materials:

Site ID: 231085
Operable Unit ID: 956570
Operable Unit: 01
Material ID: 421823
Material Code: 0003A
Material Name: #6 fuel oil
Case No.: Not reported
Material FA: Petroleum
Quantity: .00
Units: G
Recovered: .00
Oxygenate: Not reported

SPILLS:

Facility ID: 9105815
Facility Type: ER
Spill Number: 9105815
DER Facility ID: 322539
Site ID: 231084

Map ID
Direction
Distance
Elevation

MAP FINDINGS

Site

Database(s)

EDR ID Number
EPA ID Number

INWOOD TOWER (Continued)

S106703569

DEC Region: 2
Closed Date: 2008-05-15
Spill Cause: Equipment Failure
Spill Class: B2
SWIS: 3101
Spill Date: 1991-08-28
Investigator: rvketani
Referred To: Not reported
Reported to Dept: 1991-08-28
CID: Not reported
Water Affected: Not reported
Spill Source: Institutional, Educational, Gov., Other
Spill Notifier: Fire Department
Cleanup Ceased: Not reported
Cleanup Meets Std: False
Last Inspection: Not reported
Recommended Penalty: False
UST Trust: False
Remediation Phase: 0
Date Entered In Computer: 1991-09-17
Spill Record Last Update: 2008-05-15
Spiller Name: Not reported
Spiller Company: INWOOD TOWERS
Spiller Address: 11 FORT GEORGE HILL
Spiller Company: 001
Contact Name: Not reported
DEC Memo: "9/7/06 - Austin - Assigned from Albany to Region 2 staff (Ketani) for review and closure - end 10/31/06 - Raphael Ketani. No record was found. The last known contact was John Weatherow at (718) 595-6700. This may be a NYC DEP number. The tank was tested and it failed. It was assumed or determined that 1000 gal. of #6 oil was lost. The incident was reported to DEC by the NYFD (no phone number). Cleanup was taking place via a collection tank and Winston Contracting was doing the repair. A 10/1/93 plan was prepared to either replace or abandon the existing tank. The responsible party is Inwood Tower. The address does not show up in the NYC Property Tax Records or Property Shark. According to Map #1 in the Hagstrom, Fort George Hill is not the official name of the street in that part of Manhattan. The official name is Saint Nicholas Avenue with Fort George Hill in parentheses. The zip is 10040 and the phone is (212) 567-0264 from the 2006 Manhattan White Pages phone book. However, this is a FAX number. So I sent a Faxed letter and a certified mail letter. I checked for a PBS record. The PBS case is #2-210684. The address is Inwood Tower Inc., 11 Fort George Hill, NY, 10040. There are 3 tanks. Two are in service and are 12000 gal. each with #2 oil and #6 oil. The third is listed as temporarily out of service and is 15000 gal. with #6 oil. Maybe this is the tank that leaked. There is a working phone number at (212) 567-0104. I left a message. I sent a FAX to (212) 567-0105. A little later, Lenny DeLuca of Century Management (212) 560-6450 (cell (917) 494-9845) called me. He asked when this spill happened. I told him and he commented that everyone from that time has left the building and he didn't think that any records were left from that time. I told him that either he finds some documentation or else the co-op will have to do some soil borings to see whether there still is contamination. He said that might costs thousands of dollars. I told him it probably would, but I don't have any documentation that any cleanup was done and so I don't have any

Map ID
Direction
Distance
Elevation

MAP FINDINGS

Site

Database(s)

EDR ID Number
EPA ID Number

INWOOD TOWER (Continued)

S106703569

recourse. He said he will try and find out what he can and he will get back to me. 11/3/06 - Raphael Ketani. Michael Jaffa of Jack Jaffa & Associates (718) 855-6110, ext 116 called me up. He said his company helps Century Management resolve various management issues. He said he received the DEC 10/31/06 letter ordering that an investigation be done. I told him some type of investigation must be done as the DEC doesn't have any documentation verifying that the spill had been cleaned up. He said he will try to look for the old records, but if he doesn't find any, then he will need time to hire a contractor and get the investigation going. I told him that I will give an extension to the deadline. 1/16/07 - Raphael Ketani. I contacted Mr. Jaffa and asked him why DEC hasn't received any documentation regarding the oil spill. He said that Mr. DeLuca was the one who was supposed to send the documentation to him. I tried to call Mr. DeLuca, but could only leave a message. Mr. DeLuca left a voice mail. He said that he spoke to Petroleum Tank Cleaners (PTC; (718) 624-4842) and they put together a proposal. He added that he is meeting with the co-op board on monday (1/22/07). His cell is (917) 494-9845. 1/24/07 - Raphael Ketani. Kal Parikh (212) 480-7240 of the NYS Division of Housing called to say that he is working with Inwood Tower (the co-op) because it is a state subsidized housing project. He said that he thought he could get ahold of all of the records for the cleanup of the site, but they are presently in an archive which is being cleaned of asbestos. Because of this, he wont be able to get to the records until sometime in April 2007. He asked whether DEC could wait that long. I said that we could. He said he will look at the files and send me what he finds. 2/1/07 - Raphael Ketani. Mark Salamack of PTC called to say that his company has not been hired to do the investigation. He said that Mr. DeLuca merely inquired as to the price for the investigation. Mr. Salamack said that PTC wants a large downpayment and so Mr. DeLuca may not hire PTC. 4/5/07 - Raphael Ketani. I tried calling Mr. DeLuca, Mr. Parikh and Mr. Jaffa, but could only leave messages stating that the DEC hasn't heard anything from them as to the existence of documentation verifying that the spill was cleaned up, or that they are doing a new investigation. I added that if DEC doesn't get word by next week that something is happening, then the case will be referred to the Div. of Legal Affairs of Region 2. 4/10/07 - Raphael Ketani. Mr. DeLuca tried to return my call and left a voice mail stating that the Division of Housing was still looking for the archived records for the spill. I left a message that it has taken too long to search for the records and that the DEC is now ordering that drilling and sampling take place. I left the same message for Mr. Jaffa. I contacted Mr. Parikh and he said he had the archived records in hand. I told him to send me the documentation very quickly regarding the oil spill and the remediation. He said he would. 4/11/07 - Raphael Ketani. Mr. Parikh called and left a voice mail. He said that the archive will send the files for the site in a few days. 4/12/07 - Raphael Ketani. Michael Jaffa of Jack Jaffa & Associates called to say that his company is not involved in the project to investigate the oil spill. He added that Century Management will have to do the project on their own. 4/18/07 - Raphael Ketani. Mr. Parikh called and left a message yesterday. He said that the archive could not provide the documents for Inwood Tower. I tried to call Mr. DeLuca (212) 560-6450 (cell (917) 494-9845) today, but could only leave a message. I stated that Century Management has to arrange for some soil borings at the site and have this done very soon as there are no documents available to

Map ID
Direction
Distance
Elevation

MAP FINDINGS

Site

Database(s)

EDR ID Number
EPA ID Number

INWOOD TOWER (Continued)

S106703569

prove there is no contamination in the subsurface. Mr. DeLuca called me back. He said that there may be analytical results in a drawer in the office of the co-op. He said that there will be a board meeting on 4/23/07 and he will look for these documents then. 5/10/07 - Raphael Ketani. Mr. DeLuca called me and said that he met with the co-op board. He said that everyone agreed to hire a consultant and to have soil sampling and testing done. 6/22/07 - Raphael Ketani. I tried to contact Mr. DeLuca at his office and at his cell, but could only leave messages. 7/9/07 - Raphael Ketani. Mr. DeLuca called me to say that he found a package of documents from 1995 and earlier at the site. He said that they document the recovery of oil at the site and the rental of equipment. He said that the package is extensive and so he can't review it completely. I asked him to send me a copy of it. He said he will. I told him that this may be enough to close the case. He said that he met with the board and they have given him permission to hire an expediter to resolve the matter, in the event that the documentation is insufficient. Mr. DeLuca called me back. He said he had a document showing that one tank was replaced. I told him to send me that, too. 8/14/07 - Raphael Ketani. I spoke to Mr. DeLuca and asked him where the package of documents were. He said his secretary had sent it out a long time ago. I told him there was nothing on my desk and nothing in the paper file. He said that he will talk to his secretary on Monday, 8/20/07, and find out from her what happened. He added that, if necessary, he will send it out again. 8/23/07 - Raphael Ketani. Mr. DeLuca (cell (917) 494-9845) called to say that his secretary is back and she isn't sure where she mailed the copies of the documents. He asked me to send him Region Two's mailing address and he will send them again. I e-mailed the regional mailing address. 9/24/07 - Raphael Ketani. I received a set of documents while I was away during the first two weeks in September. The documents are from Elm Management Associates, Inc. and date from 1994 to 1997. The documents concern monitoring and cleanup of a leaking oil tank. This also involved repair and maintenance of the oil/water separator, the recovery pit, heat wrapping for the discharge line from the separator, removal of collected oil, oil tank cleanup, and replacement of the old tank with a new 12,000 gal. tank by A.L. Eastmond. In the package with the January 27, 1997 cover letter from Elm Management is a letter from ARCH Consulting Co. dated November 1, 1995. This letter from ARCH Consulting Co. states in the bottom paragraph that they have received building plans which show that the floor slab rests on the bedrock. This suggests that the oil went into fractures in the bedrock. Where these fractures go and how deep they are is unknown and probably untraceable as the fracture systems in the bedrock in Manhattan are complex. There were no documents indicating that soil borings were performed to investigate the extent of the contamination, nor manifests for contaminated soil removed. I called up Mr. DeLuca to let him know that he still has to provide this information to the DEC. He said he will look for it. I also asked him how many tanks are in the building. He said just one. I told him 3 are listed on the PBS. He said that is wrong. I told him that the PBS registration has to be changed or else the spill case can't be closed. 9/25/07 - Raphael Ketani. Mr. DeLuca called and said he talked to the super at the building. The super told him he wasn't there when the original tank leaked. However, the super confirmed that there is only one tank presently and it is above ground on stilts. Mr. DeLuca said that he will meet with the board tonight and ask the board if they know anything about the origin of the spill for

Map ID
Direction
Distance
Elevation

MAP FINDINGS

Site

Database(s)

EDR ID Number
EPA ID Number

INWOOD TOWER (Continued)

S106703569

this case and what exactly happened. He said he will take pictures of the tank and the basement to show the present conditions and he will send me the pictures. 10/11/07 - Raphael Ketani. I spoke to Mr. DeLuca. He said that he had pictures to send me of the AST tank that is in use and the tank room. He said that everything is clean and in good condition. I asked him whether he had talked to the Board. He said Yes, and that the president of the Board remembers that there was a spill, but not much else. I told him that DEC still doesn't have a revised PBS registration, nor any evidence that the oil was cleaned up. I told him that borings will need to be done. He said that he needs to talk to the Board again and see if he can get more information regarding the spill. 10/12/07 - Raphael Ketani. As there has been no progress in resolving the spill case in one year's time, I sent a modified CSL to Mr. DeLuca. The CSL requested the revision of the PBS case to correctly reflect the tanks that are on site, an inspection of the 15,000 gal. UST to prove that it was abandoned properly, and to abandon it properly if it hasn't been done, and to do borings around the tank to determine whether contamination still exists in the subsurface and how much contamination exists. I gave Mr. DeLuca and Inwood Tower 4 weeks to submit the report. 10/18/07 - Raphael Ketani. Mr. DeLuca delivered 8 pictures of the AST and the tank room. The pictures show that the place is clean and in good condition. 10/24/07 - Raphael Ketani. I tried to contact Mr. DeLuca (212)560-6450/cell (917)494-9845 to see if he had hired a spill cleanup company, but could only leave a message. 11/7/07 - Raphael Ketani. I tried to contact Mr. DeLuca via his office phone and his cell phone, but could only leave messages. The PBS registration still has not been corrected. 12/18/07 - Raphael Ketani. Mr. DeLuca called and told me that he had a consultant with him who will do the investigative work. He put Alex Nadolishny (212) 290-6323 on from CES Environmental Consultants. I explained to Mr. Nadolishny that DEC wanted soil borings and soil sampling to be performed below the floor of the 15,000 gal. tank. I told him that the first step is for everyone to meet at the site and pick out the boring locations. We tentatively set up 1/2/08 and 1/3/06 as the meeting date. Mr. Nadolishny will get back to me. I told him to do so very soon. He said he will. 1/11/08 - Raphael Ketani. I met with Mr. DeLuca, Mr. Zygmunt (the super), Henri Gleizer (vice president of the co-op board), and Alex Nadolishny. LTB of CES Environmental & Training Center (212) 290-6233 (cell (917) 299-0551). They showed me the location of the underground tank that had failed. The tank is under the macadam pavement of the north end of the parking lot, just outside the basement back entrance. Then we examined the slope to the north of the parking lot which is just below the building and adjacent to 17 Ft. George Hill. There was no sign of an oil spill, nor any odors. The slope was covered in shrubs and grass. There was a mixed soil/fill cover. There were boulders of native material, but it wasn't clear whether they were sitting on an outcrop just below or if they had been placed there since construction of the building. We discussed what needed to be done. I told them that DEC wanted 5 new borings. One between the tank and the building, two just north of the tank and two just inside the chain line fence. There was one old well still in place. I told them to use this well, too, as an observation well. I took 10 pictures. After this, I left. 1/16/08 - Raphael Ketani. I sent a letter to Mr. DeLuca and to Mr. Nadolishny requesting that Inwood Tower do 5 soil borings, 3 around the tank and 2 next to the fence. 1/24/08 - Raphael Ketani. I spoke to Mr. DeLuca

Map ID
Direction
Distance
Elevation

MAP FINDINGS

Site

Database(s)

EDR ID Number
EPA ID Number

INWOOD TOWER (Continued)

S106703569

(917) 494-9845. He told me that Mr. Nadolishny is on vacation and will be back on 1/28/08. He said once he is back, then the plan submitted by DEC will be reviewed. He said Mr. Nadolishny will be in touch with me. 1/29/08 - Raphael Ketani. Today I was sent the following e-mail as a c-c by Mr. Nadolishny: Dear Mr. De Luca: We have coordinated the schedule for the subsurface sampling work at the 11 Fort George Hill with the drillers and Zigmund and have set the date to February 14th. The work will start at 08:00 and should be completed before 17:00. Please advise if 08:00 is too early as Geoprobe drilling produces some noise. This may become a factor after approximately 30 min of preparatory work after driller's arrival. Also, we will need to block off at least four parking spots (two for each of the proposed boring locations along the fence). Please coordinate with Zigmund to ensure that the locations are not taken by the cars; this is very important to ensure access for the drill rig and prevent any possible damage to the tenants's vehicles. The utility mark-outs will be scheduled for the next week. I will visit the site prior to the 14th to ensure that all utilities are marked. 2/21/08 - Raphael Ketani. Mr. Nadolishny called to say that they received the analytical results for the soil samples that were taken. He said that there are very few VOCs and the SVOCs are below TAGM. He said that no water was encountered, though they did sense some moisture at 18' below grade. He said that oil odors were also sensed at 18' below grade. This is where the soil samples were taken from. He asked what else needs to be done. I told him to send the analytical report, check out that the tank has been abandoned properly - and if not, then abandon it according to the regulations and laws, and update the PBS registration to reflect that the 15000 gal. tank is abandoned in place and the 12000 gal. tank is in service. He said he will do this. 3/3/08 - Raphael Ketani. I spoke to Mr. Nadolishny (917) 299-0551. He said that he has obtained paperwork showing that the 15000 gal. tank was cleaned out and filled with cement. I told him to send DEC copies of this paperwork. I told him to include the paperwork as part of the report. I asked him about the PBS registration. He said he will fill out the form and have a member of the co-op board sign it. I told him to make sure that DEC's PBS Unit gets the form with an original signature. He said he will see to it. 3/21/08 - Raphael Ketani. I tried to contact Mr. Nadolishny and Mr. De Luca regarding the submission of the closure report, but could only leave messages. 3/24/08 - Raphael Ketani. Mr. Nadolishny returned my call. He said that he has all of the paperwork together and that Mr. DeLuca will sign the papers. Once the papers are signed, then the report will be mailed. I called up Mr. Nadolishny and asked him how ready he was to send the paperwork and closure report. He said that the PBS form is properly filled out and the check for filing has been given to him. He said that the rest of the report just needs Mr. DeLuca's signature. Then it will go out. 3/25/08 - Raphael Ketani. Today I received the subsurface investigation report dated March 14, 2008. I reviewed the report. The analytical results for the four successfully installed borings (SB-01 to SB-04) were included in the report. There were virtually no hits for VOCs or SVOCs for the soil samples from SB-01 to SB-02. SB-03 and SB-04 each had a number of VOC and SVOC hits, but the results were well below TAGM limits. The boring logs for SB-03 and SB-04 indicate oil contaminated soil at depth (14' to 18' for SB-03 and 12' to 15' for SB-04). This is not surprising since these two borings are next to the failed UST. SB-03 had wet sand at 18' to 20' and was turned into

Map ID
Direction
Distance
Elevation

MAP FINDINGS

Site

Database(s)

EDR ID Number
EPA ID Number

INWOOD TOWER (Continued)

S106703569

a well. No other borings encountered water. Mr. Nadolishny included 42 high quality photos, but he didn't include a caption for each photo. So it is difficult to know what the pictures are showing. He included the PBS registration form with the report. I made a copy of the form for the report and forwarded the one with the original signature to Nick Lombardo of the PBS Unit. Based upon the information in the report, it is clear there is some residual oil next to the old UST. However, given the small area next to the tank, the depth of the residual contamination, the fact that it is #6 oil, and the limited extent of the contamination, I would not order the owners to dig up the oil. I left a message for Mr. Nadolishny asking him to explain each picture he took, whether the tank was abandoned properly, and whether he collected a groundwater sample. I tried to contact Mr. DeLuca regarding the tank abandonment, but could only leave a message. I had spoken to Mr. Nadolishny (917) 299-0551 on 2/21/08 and on 3/3/08 regarding documentation that the tank had been abandoned properly. During our 3/3/08 conversation, he said he had the abandonment paperwork. My letter of 10/12/07 also requested documentation of the abandonment. This and the PBS issue are the only things holding up closing the case. Mr. Lombardo of the PBS Unit informed me by e-mail today that the PBS application was no good. The Federal Tax I.D. was different than on the present record, they owe \$1000, and they list tanks #2 and #3, not #1 and #2. He will notify them by mail as to what they have to do. 3/26/08 - Raphael Ketani. Mr. Nadolishny responded to my phone messages with an e-mail he sent today. He wrote that he could not recover groundwater from the well at SB-03. He believes it's perched water. Also, he will put together the tank closure documentation and the captions for the photos and send them to me. 4/30/08 - Raphael Ketani. I checked the PBS registration. They have 3 tanks listed. Tanks one and two are 12,000 gals. and in service and tank three is temporarily out of service. I called up Mr. Nadolishny and left him a message that this was wrong and to call me to straighten out the registration. I also contacted Mr. DeLuca and told him the registration was incomplete and so the spill case will not be closed. He told me that he will see Mr. Nadolishny later in the day and will give him another check for \$500 (total \$1,000). 5/15/08 - Raphael Ketani. I reviewed the PBS registration #2-210684. It shows the 15000 gal. tank as closed in place and two 12000 gal. tanks. The registration is still incorrect as there should be only one 12000 gal. tank registered. The closure date (12/30) for the 12000 gal. tank belongs to the 15000 gal. tank. I asked Nick Lombardo of PBS to correct the registration. Based on the subsurface investigation report dated 3/14/2008 and the PBS registration, I am closing the spill case."

Remarks:

"INWOOD TOWERS DETERMINED (BY TT) THAT IT HAD A LEAKING UST. A 10/1/93 PLAN TO REPLACE TANK/ABANDON OLD UST. CLEANUP CONTINUES VIA COLLECTION TANK ON HILLSIDE BY WINSTON CONTRACTING. RP ASSUMING BILLS."

All Materials:

Site ID: 231084
Operable Unit ID: 960158
Operable Unit: 01
Material ID: 421586
Material Code: 0003A
Material Name: #6 fuel oil
Case No.: Not reported
Material FA: Petroleum

Map ID
 Direction
 Distance
 Elevation

MAP FINDINGS

Site

Database(s)

EDR ID Number
 EPA ID Number

INWOOD TOWER (Continued)

S106703569

Quantity: 1000.00
 Units: G
 Recovered: .00
 Oxygenate: Not reported

AQ370
East
1/4-1/2
0.352 mi.
1856 ft.

65 POST AVENUE
65 POST AVENUE
MANHATTAN, NY

NY LTANKS
NY AST

S102672740
N/A

Site 1 of 2 in cluster AQ

Relative:
Lower

LTANKS:

Facility ID: 9412467
 Site ID: 210499
 Closed Date: 1994-12-16
 Spill Number: 9412467
 Spill Date: 1994-12-16
 Spill Cause: Tank Overfill
 Spill Source: Unknown
 Spill Class: C4
 Cleanup Ceased: 1994-12-16
 SWIS: 3101
 Investigator: KSTANG
 Referred To: Not reported
 Reported to Dept: 1994-12-16
 CID: Not reported
 Water Affected: Not reported
 Spill Notifier: Responsible Party
 Last Inspection: Not reported
 Recommended Penalty: False
 Meets Standard: True
 UST Involvement: False
 Remediation Phase: 0
 Date Entered In Computer: 1995-03-14
 Spill Record Last Update: 2004-09-30
 Spiller Name: Not reported
 Spiller Company: MB TRUCKING CO
 Spiller Address: Not reported
 Spiller County: 001
 Spiller Contact: Not reported
 Spiller Phone: Not reported
 Spiller Extention: Not reported
 DEC Region: 2
 DER Facility ID: 174502
 DEC Memo: "Prior to Sept, 2004 data translation this spill Lead_DEC Field was TANG "

Actual:
19 ft.

Remarks:

"ON SIDEWALK"

All Materials:

Site ID: 210499
 Operable Unit ID: 1010091
 Operable Unit: 01
 Material ID: 374775
 Material Code: 0002A
 Material Name: #4 fuel oil
 Case No.: Not reported
 Material FA: Petroleum

Map ID
Direction
Distance
Elevation

MAP FINDINGS

Site

Database(s)

EDR ID Number
EPA ID Number

65 POST AVENUE (Continued)

S102672740

Quantity: 10.00
Units: G
Recovered: .00
Oxygenate: Not reported

AST:

Region: STATE
DEC Region: 2
Site Status: Active
Facility Id: 2-334383
Program Type: PBS
UTM X: 590824.14950
UTM Y: 4524189.63941
Expiration Date: 03/29/2019
Site Type: Apartment Building/Office Building

Affiliation Records:

Site Id: 15903
Affiliation Type: Facility Owner
Company Name: POST 65 LLC
Contact Type: OFFICES
Contact Name: MIKE SPIRA
Address1: 2071 FLATBUSH AVENUE, #48
Address2: Not reported
City: BROOKLYN
State: NY
Zip Code: 11234
Country Code: 001
Phone: (718) 677-1667
EMail: Not reported
Fax Number: Not reported
Modified By: MFLEONAR
Date Last Modified: 2017-09-06

Site Id: 15903
Affiliation Type: Facility Operator
Company Name: 65 POST AVENUE
Contact Type: Not reported
Contact Name: N/A
Address1: Not reported
Address2: Not reported
City: Not reported
State: NN
Zip Code: Not reported
Country Code: 001
Phone: (718) 884-7676 289
EMail: Not reported
Fax Number: Not reported
Modified By: MFLEONAR
Date Last Modified: 2017-09-06

Site Id: 15903
Affiliation Type: Emergency Contact
Company Name: POST 65 LLC
Contact Type: Not reported
Contact Name: CARMELA CHAPMAN

Map ID
Direction
Distance
Elevation

MAP FINDINGS

Site

Database(s)

EDR ID Number
EPA ID Number

65 POST AVENUE (Continued)

S102672740

Address1: Not reported
Address2: Not reported
City: Not reported
State: NN
Zip Code: Not reported
Country Code: 999
Phone: (718) 884-7676
EMail: Not reported
Fax Number: Not reported
Modified By: MFLEONAR
Date Last Modified: 2017-09-06

Site Id: 15903
Affiliation Type: Mail Contact
Company Name: POST 65 LLC
Contact Type: Not reported
Contact Name: CARMELA CHAPMAN
Address1: 2071 FLATBUSH AVENUE
Address2: #48
City: BROOKLYN
State: NY
Zip Code: 11234
Country Code: 001
Phone: (718) 677-1667
EMail: CARMYUSA@AOL.COM
Fax Number: Not reported
Modified By: MFLEONAR
Date Last Modified: 2017-09-06

Tank Info:

Tank Number: 019
Tank Id: 30863
Material Code: 0001
Common Name of Substance: #2 Fuel Oil (On-Site Consumption)

Equipment Records:

E00 - Piping Secondary Containment - None
H00 - Tank Leak Detection - None
L09 - Piping Leak Detection - Exempt Suction Piping
C03 - Pipe Location - Aboveground/Underground Combination
G00 - Tank Secondary Containment - None
J02 - Dispenser - Suction Dispenser
F00 - Pipe External Protection - None
A00 - Tank Internal Protection - None
B01 - Tank External Protection - Painted/Asphalt Coating
D01 - Pipe Type - Steel/Carbon Steel/Iron
K00 - Spill Prevention - None
I05 - Overfill - Vent Whistle
Tank Location: 1
Tank Type: Steel/Carbon Steel/Iron
Tank Status: In Service
Pipe Model: Not reported
Install Date: 05/21/1926
Capacity Gallons: 4000
Tightness Test Method: -

Map ID
Direction
Distance
Elevation

MAP FINDINGS

Site

Database(s)

EDR ID Number
EPA ID Number

65 POST AVENUE (Continued)

S102672740

Date Test: Not reported
Next Test Date: Not reported
Date Tank Closed: Not reported
Register: True
Modified By: MFLEONAR
Last Modified: 09/06/2017
Material Name: Not reported

AR371
SSW
1/4-1/2
0.356 mi.
1878 ft.

SPEEDY LUBE CENTER
4469 BROADWAY
NEW YORK, NY
Site 1 of 2 in cluster AR

NY LTANKS U000397165
N/A

Relative:
Higher

LTANKS:

Actual:
60 ft.

Facility ID: 0300853
Site ID: 133841
Closed Date: 2003-05-16
Spill Number: 0300853
Spill Date: 2003-04-24
Spill Cause: Tank Test Failure
Spill Source: Commercial/Industrial
Spill Class: B3
Cleanup Ceased: Not reported
SWIS: 3101
Investigator: TJDEMEO
Referred To: Not reported
Reported to Dept: 2003-04-24
CID: 365
Water Affected: Not reported
Spill Notifier: Responsible Party
Last Inspection: Not reported
Recommended Penalty: False
Meets Standard: False
UST Involvement: False
Remediation Phase: 0
Date Entered In Computer: 2003-04-24
Spill Record Last Update: 2003-05-16
Spiller Name: JAY SEMELMACHER
Spiller Company: SPEEDY LUBE CENTER
Spiller Address: 4469 BROADWAY
Spiller County: 001
Spiller Contact: JAY SEMELMACHER
Spiller Phone: (516) 365-8700
Spiller Extension: Not reported
DEC Region: 2
DER Facility ID: 115018
DEC Memo: "Prior to Sept, 2004 data translation this spill Lead_DEC Field was DEMEO 4/24/03 TJD TTF letter sent. 5/16/03 TJD Report from impact environmental received. Tanks uncovered and repaired. No petroleum release identified. Tanks passed subsequent tightness tests. No further action required."
Remarks: "#1 = waste oil tank - all three failed in the empty portion of the tank / #2 = 10-30 motor oil / #3 = 10-40 motor oil"

All TTF:

Facility ID: 0300853
Spill Number: 0300853

Map ID
Direction
Distance
Elevation

MAP FINDINGS

Site

Database(s)

EDR ID Number
EPA ID Number

SPEEDY LUBE CENTER (Continued)

U000397165

Spill Tank Test: 1528291
Site ID: 133841
Tank Number: 2
Tank Size: 4000
Material: Not reported
EPA UST: Not reported
UST: Not reported
Cause: Not reported
Source: Not reported
Test Method: 03
Test Method 2: Horner EZ Check I or II
Leak Rate: .00
Gross Fail: F
Modified By: Spills
Last Modified Date: Not reported

Facility ID: 0300853
Spill Number: 0300853
Spill Tank Test: 1528292
Site ID: 133841
Tank Number: 3
Tank Size: 4000
Material: Not reported
EPA UST: Not reported
UST: Not reported
Cause: Not reported
Source: Not reported
Test Method: 03
Test Method 2: Horner EZ Check I or II
Leak Rate: .00
Gross Fail: F
Modified By: Spills
Last Modified Date: Not reported

Facility ID: 0300853
Spill Number: 0300853
Spill Tank Test: 1528293
Site ID: 133841
Tank Number: 1
Tank Size: 4000
Material: Not reported
EPA UST: Not reported
UST: Not reported
Cause: Not reported
Source: Not reported
Test Method: 03
Test Method 2: Horner EZ Check I or II
Leak Rate: .00
Gross Fail: Not reported
Modified By: Spills
Last Modified Date: Not reported

All Materials:
Site ID: 133841
Operable Unit ID: 867222
Operable Unit: 01
Material ID: 508927

Map ID
Direction
Distance
Elevation

MAP FINDINGS

Site

Database(s)

EDR ID Number
EPA ID Number

SPEEDY LUBE CENTER (Continued)

U000397165

Material Code: 0022
Material Name: waste oil/used oil
Case No.: Not reported
Material FA: Petroleum
Quantity: .00
Units: G
Recovered: .00
Oxygenate: Not reported

Site ID: 133841
Operable Unit ID: 867222
Operable Unit: 01
Material ID: 508926
Material Code: 0015
Material Name: motor oil
Case No.: Not reported
Material FA: Petroleum
Quantity: .00
Units: G
Recovered: .00
Oxygenate: Not reported

AS372
ENE
1/4-1/2
0.365 mi.
1928 ft.

85-87 VERMILYEA AVE
85-87 VERMILYEA AVE
NEW YORK CITY, NY
Site 1 of 2 in cluster AS

NY LTANKS **S102671609**
N/A

Relative:
Lower

LTANKS:
Facility ID: 9009853
Site ID: 175132
Closed Date: 1990-12-11
Spill Number: 9009853
Spill Date: 1990-12-07
Spill Cause: Tank Overfill
Spill Source: Commercial/Industrial
Spill Class: Not reported
Cleanup Ceased: 1990-12-11
SWIS: 3101
Investigator: WILSON
Referred To: Not reported
Reported to Dept: 1990-12-11
CID: Not reported
Water Affected: Not reported
Spill Notifier: Local Agency
Last Inspection: Not reported
Recommended Penalty: False
Meets Standard: True
UST Involvement: False
Remediation Phase: 0
Date Entered In Computer: 1990-12-12
Spill Record Last Update: 2006-07-03
Spiller Name: Not reported
Spiller Company: CASTLE OIL
Spiller Address: 290 LOCUST AVENUE
Spiller County: 001
Spiller Contact: Not reported

Actual:
19 ft.

Map ID
 Direction
 Distance
 Elevation

MAP FINDINGS

Site

Database(s)

EDR ID Number
 EPA ID Number

85-87 VERMILYEA AVE (Continued)

S102671609

Spiller Phone: Not reported
 Spiller Extension: Not reported
 DEC Region: 2
 DER Facility ID: 147255
 DEC Memo: ""
 Remarks: "DELIVERY TO WRONG TANK (550GAL & 5K TANK), FUEL WENT INTO STREET & STORM DRAIN, VAC TRUCK & SPEEDY DRY WAS USED, FREE PRODUCT HANDLED BY A L EASTMOND."

All Materials:
 Site ID: 175132
 Operable Unit ID: 946873
 Operable Unit: 01
 Material ID: 430038
 Material Code: 0002A
 Material Name: #4 fuel oil
 Case No.: Not reported
 Material FA: Petroleum
 Quantity: 400.00
 Units: G
 Recovered: .00
 Oxygenate: Not reported

AS373
ENE
1/4-1/2
0.365 mi.
1928 ft.

85-87 VERMILYEA AVE
85-87 VERMILYEA AVE
MANHATTAN, NY
Site 2 of 2 in cluster AS

NY LTANKS **S100560365**
N/A

Relative:
Lower

LTANKS:
 Facility ID: 9303264
 Site ID: 68225
 Closed Date: 1993-06-11
 Spill Number: 9303264
 Spill Date: 1993-06-11
 Spill Cause: Tank Failure
 Spill Source: Unknown
 Spill Class: D3
 Cleanup Ceased: 1993-06-11
 SWIS: 3101
 Investigator: KSTANG
 Referred To: Not reported
 Reported to Dept: 1993-06-11
 CID: Not reported
 Water Affected: Not reported
 Spill Notifier: Other
 Last Inspection: Not reported
 Recommended Penalty: False
 Meets Standard: True
 UST Involvement: False
 Remediation Phase: 0
 Date Entered In Computer: 1993-06-15
 Spill Record Last Update: 1993-07-19
 Spiller Name: Not reported
 Spiller Company: RAYMOND SUPERINTENDENT
 Spiller Address: Not reported
 Spiller County: 001

Actual:
19 ft.

Map ID
 Direction
 Distance
 Elevation

MAP FINDINGS

Site

Database(s)

EDR ID Number
 EPA ID Number

85-87 VERMILYEA AVE (Continued)

S100560365

Spiller Contact: Not reported
 Spiller Phone: Not reported
 Spiller Extention: Not reported
 DEC Region: 2
 DER Facility ID: 65028
 DEC Memo: "Prior to Sept, 2004 data translation this spill Lead_DEC Field was TANG. "
 Remarks: "THEY WANTED 200 GAL-DRIER DELIV. 5 GAL AND TANK OVERFIELLED-CREW WILL BE CLEANING UP - ABSORBENT- SPEEDI DRI - SPOKE TO THE SON OF THE BUILDING SUPER SAID THAT IT WAS ONLY A SMALL SPILL 5 GAL."

All Materials:
 Site ID: 68225
 Operable Unit ID: 981428
 Operable Unit: 01
 Material ID: 396849
 Material Code: 0001A
 Material Name: #2 fuel oil
 Case No.: Not reported
 Material FA: Petroleum
 Quantity: 7.00
 Units: G
 Recovered: .00
 Oxygenate: Not reported

**374
 NNE
 1/4-1/2
 0.370 mi.
 1955 ft.**

**APARTMENT BUILDING
 65 SEAMAN AVE
 MANHATTAN, NY**

**NY LTANKS S104619853
 NY Spills N/A**

**Relative:
 Higher**

LTANKS:
 Facility ID: 9811177
 Site ID: 184582
 Closed Date: 1998-12-07
 Spill Number: 9811177
 Spill Date: 1998-12-05
 Spill Cause: Tank Overfill
 Spill Source: Private Dwelling
 Spill Class: C3
 Cleanup Ceased: Not reported
 SWIS: 3101
 Investigator: MCTIBBE
 Referred To: Not reported
 Reported to Dept: 1998-12-05
 CID: 211
 Water Affected: Not reported
 Spill Notifier: Responsible Party
 Last Inspection: Not reported
 Recommended Penalty: False
 Meets Standard: False
 UST Involvement: False
 Remediation Phase: 0
 Date Entered In Computer: 1998-12-05
 Spill Record Last Update: 2002-05-20
 Spiller Name: JIM CAREY
 Spiller Company: CASTLE OIL CORPORATION

**Actual:
 58 ft.**

Map ID
Direction
Distance
Elevation

MAP FINDINGS

Site

Database(s)

EDR ID Number
EPA ID Number

APARTMENT BUILDING (Continued)

S104619853

Spiller Address: 290 LOCUST AVENUE
Spiller County: 001
Spiller Contact: JIM CAREY
Spiller Phone: (718) 579-3408
Spiller Extention: Not reported
DEC Region: 2
DER Facility ID: 154468
DEC Memo: "Prior to Sept, 2004 data translation this spill Lead_DEC Field was
TIBBE CLEANED BY RP."
Remarks: "driver overfilled tank - clean up crew enroute"

All Materials:

Site ID: 184582
Operable Unit ID: 1072042
Operable Unit: 01
Material ID: 315025
Material Code: 0002A
Material Name: #4 fuel oil
Case No.: Not reported
Material FA: Petroleum
Quantity: 5.00
Units: G
Recovered: 5.00
Oxygenate: Not reported

SPILLS:

Facility ID: 0610904
Facility Type: ER
Spill Number: 0610904
DER Facility ID: 325061
Site ID: 375431
DEC Region: 2
Closed Date: 2006-12-28
Spill Cause: Equipment Failure
Spill Class: Not reported
SWIS: 3101
Spill Date: 2006-12-28
Investigator: HRPATEL
Referred To: Not reported
Reported to Dept: 2006-12-28
CID: 410
Water Affected: Not reported
Spill Source: Commercial/Industrial
Spill Notifier: Local Agency
Cleanup Ceased: Not reported
Cleanup Meets Std: False
Last Inspection: Not reported
Recommended Penalty: Not reported
UST Trust: Not reported
Remediation Phase: 0
Date Entered In Computer: 2006-12-28
Spill Record Last Update: 2006-12-28
Spiller Name: JOE MANSUETO
Spiller Company: APARTMENT BUILDING
Spiller Address: 65 SEAMAN AVE
Spiller Company: 001

Map ID
Direction
Distance
Elevation

MAP FINDINGS

Site

Database(s)

EDR ID Number
EPA ID Number

APARTMENT BUILDING (Continued)

S104619853

Contact Name: JOE MANSUETO
DEC Memo: "12/28/06-Hiralkumar Patel. spoke with Joe at Crystal transportation. oil spilled on concrete pavement. all cleaned up. no soil impacted. case closed."
Remarks: "DURING A ROUTINE DELIVERY GAUGE ON BUILDING MALFUNCTIONED AND CAUSED AN OVERFILL. MATERIAL SPILLED ON GROUND / PAVEMENT AND HAS BEEN CLEANED UP:"
All Materials:
Site ID: 375431
Operable Unit ID: 1133067
Operable Unit: 01
Material ID: 2122871
Material Code: 0002A
Material Name: #4 fuel oil
Case No.: Not reported
Material FA: Petroleum
Quantity: 5.00
Units: G
Recovered: 5.00
Oxygenate: Not reported

AT375
NE
1/4-1/2
0.372 mi.
1962 ft.

4848 BROADWAY
4848 BROADWAY
NEW YORK, NY

NY LTANKS U003385478
NY AST N/A

Site 1 of 2 in cluster AT

Relative:
Lower

LTANKS:
Facility ID: 0801120
Site ID: 396990
Closed Date: 2009-01-15
Spill Number: 0801120
Spill Date: 2008-04-28
Spill Cause: Tank Test Failure
Spill Source: Commercial/Industrial
Spill Class: C4
Cleanup Ceased: Not reported
SWIS: 3101
Investigator: JMKRIMGO
Referred To: Not reported
Reported to Dept: 2008-04-28
CID: 444
Water Affected: Not reported
Spill Notifier: Tank Tester
Last Inspection: Not reported
Recommended Penalty: False
Meets Standard: False
UST Involvement: Not reported
Remediation Phase: 0
Date Entered In Computer: 2008-04-28
Spill Record Last Update: 2009-01-15
Spiller Name: CARMEN SANTIAGO
Spiller Company: Not reported
Spiller Address: 4848 BROADWAY
Spiller County: 001
Spiller Contact: CARMEN SANTIAGO

Actual:
29 ft.

Map ID
Direction
Distance
Elevation

MAP FINDINGS

Site

Database(s)

EDR ID Number
EPA ID Number

4848 BROADWAY (Continued)

U003385478

Spiller Phone: (646) 673-6714
Spiller Extension: Not reported
DEC Region: 2
DER Facility ID: 346447
DEC Memo: "5/2/08 Sent ttf letter to: Carmen Santiago The Dermot Company 1775 Broadway, Suite 510 New York, NY 10019 1/15/09. J.Krimgold reviewed the letter-report submitted by Approved Oil Company of Brooklyn and dated 12/13/08. According to this letter, the tank is aboveground and was tested to satisfy private requirements. The cause of the failure was a suction line which was at some time back temporarily replaced by cooper tubing leaving a gap in the tank topping. After replacing cooper tubing with permanent pipe the tank system was retested and passed. NFA. J.K."

Remarks: "DRY LEAK"

All TTF:

Facility ID: 0801120
Spill Number: 0801120
Spill Tank Test: 2453608
Site ID: 396990
Tank Number: Not reported
Tank Size: 2500
Material: 0001
EPA UST: Not reported
UST: True
Cause: Not reported
Source: Not reported
Test Method: 00
Test Method 2: Unknown
Leak Rate: .00
Gross Fail: Not reported
Modified By: Watchdog
Last Modified Date: Not reported

All Materials:

Site ID: 396990
Operable Unit ID: 1153954
Operable Unit: 01
Material ID: 2144735
Material Code: 0001A
Material Name: #2 fuel oil
Case No.: Not reported
Material FA: Petroleum
Quantity: .00
Units: G
Recovered: .00
Oxygenate: Not reported

AST:

Region: STATE
DEC Region: 2
Site Status: Active
Facility Id: 2-109525
Program Type: PBS
UTM X: 590644.76725
UTM Y: 4524482.51237

Map ID
Direction
Distance
Elevation

MAP FINDINGS

Site

Database(s)

EDR ID Number
EPA ID Number

4848 BROADWAY (Continued)

U003385478

Expiration Date: 03/10/2022
Site Type: Apartment Building/Office Building

Affiliation Records:

Site Id: 3301
Affiliation Type: Emergency Contact
Company Name: 4848 BROADWAY RESIDENCES LLC.
Contact Type: Not reported
Contact Name: PAUL TENNENBAUM
Address1: Not reported
Address2: Not reported
City: Not reported
State: NN
Zip Code: Not reported
Country Code: 999
Phone: (914) 799-1342
EMail: Not reported
Fax Number: Not reported
Modified By: MFLEONAR
Date Last Modified: 2017-06-14

Site Id: 3301
Affiliation Type: Facility Operator
Company Name: 4848 BROADWAY
Contact Type: Not reported
Contact Name: ROCKY DEL GADO
Address1: Not reported
Address2: Not reported
City: Not reported
State: NN
Zip Code: Not reported
Country Code: 001
Phone: (914) 262-5431
EMail: Not reported
Fax Number: Not reported
Modified By: MFLEONAR
Date Last Modified: 2017-06-14

Site Id: 3301
Affiliation Type: Facility Owner
Company Name: 4848 BROADWAY RESIDENCES LLC.
Contact Type: MANAGEMENT
Contact Name: BILL QIAN
Address1: 256 WEST 116TH STREET, 2ND FLOOR
Address2: Not reported
City: NEW YORK
State: NY
Zip Code: 10026
Country Code: 001
Phone: (212) 375-6032
EMail: Not reported
Fax Number: Not reported
Modified By: MFLEONAR
Date Last Modified: 2017-06-14

Site Id: 3301
Affiliation Type: Mail Contact
Company Name: NEW HOLLAND RESIDENCES LLC.

Map ID
Direction
Distance
Elevation

MAP FINDINGS

Site

Database(s)

EDR ID Number
EPA ID Number

4848 BROADWAY (Continued)

U003385478

Contact Type: Not reported
Contact Name: PAUL TENNENBAUN
Address1: 256 WEST 116TH STREET
Address2: 2ND FLOOR
City: NEW YORK
State: NY
Zip Code: 10026
Country Code: 001
Phone: (914) 799-1342
EMail: PAUL.TENNENBAUM@GMAIL.COM
Fax Number: Not reported
Modified By: MFLEONAR
Date Last Modified: 2017-06-14

Tank Info:

Tank Number: 001
Tank Id: 7838
Material Code: 0001
Common Name of Substance: #2 Fuel Oil (On-Site Consumption)

Equipment Records:

I05 - Overfill - Vent Whistle
I04 - Overfill - Product Level Gauge (A/G)
J02 - Dispenser - Suction Dispenser
B00 - Tank External Protection - None
G03 - Tank Secondary Containment - Vault (w/o access)
H00 - Tank Leak Detection - None
L09 - Piping Leak Detection - Exempt Suction Piping
C00 - Pipe Location - No Piping
F00 - Pipe External Protection - None
A00 - Tank Internal Protection - None
D01 - Pipe Type - Steel/Carbon Steel/Iron

Tank Location: 3
Tank Type: Steel/Carbon Steel/Iron
Tank Status: In Service
Pipe Model: Not reported
Install Date: 01/15/1985
Capacity Gallons: 3000
Tightness Test Method: -
Date Test: Not reported
Next Test Date: Not reported
Date Tank Closed: Not reported
Register: True
Modified By: MFLEONAR
Last Modified: 06/14/2017
Material Name: Not reported

Map ID
 Direction
 Distance
 Elevation

MAP FINDINGS

Site

Database(s)

EDR ID Number
 EPA ID Number

376
ENE
1/4-1/2
0.388 mi.
2047 ft.

APARTMENT BLDG
600 W 204TH STREET
MANHATTAN, NY

NY LTANKS **S117853825**
N/A

Relative:
Lower

LTANKS:

Actual:
19 ft.

Facility ID: 1500623
 Site ID: 506784
 Closed Date: 2016-11-01
 Spill Number: 1500623
 Spill Date: 2015-04-17
 Spill Cause: Tank Test Failure
 Spill Source: Private Dwelling
 Spill Class: Not reported
 Cleanup Ceased: Not reported
 SWIS: 3101
 Investigator: HRPATEL
 Referred To: Not reported
 Reported to Dept: 2015-04-17
 CID: Not reported
 Water Affected: Not reported
 Spill Notifier: Tank Tester
 Last Inspection: Not reported
 Recommended Penalty: False
 Meets Standard: False
 UST Involvement: False
 Remediation Phase: 0
 Date Entered In Computer: 2015-04-17
 Spill Record Last Update: 2016-11-01
 Spiller Name: MARTIN LEVINE
 Spiller Company: APARTMENT BLDG
 Spiller Address: 600 W 204TH STREET
 Spiller County: 999
 Spiller Contact: ROB WRIGHTWAY
 Spiller Phone: (718) 855-7272
 Spiller Extention: Not reported
 DEC Region: 2
 DER Facility ID: 461543
 DEC Memo:

"7/13/15 TJD File review. Spill reassigned from AH Primary (Ahmed) to AH Secondary (Patel). 09/02/15-Hiralkumar Patel. alternate address: 176-182 Sherman Ave, 600-606 W 204th Street no other spills found. PBS #: 2-279234. as per PBS record, the site has one (1) 3,000 gal #2 oil AST in contact with soil, in-service, installed in Sep. 1994. Sherman Holding Corp. **property owner** c/o Eldorado Holding Corp. 227 East 56th Street, Suite 401 New York, NY 10022 Attn.: Martin Levine Ph. (212) 838-1255 (917) 533-1800 (C) email: msl@elhcorp.com Martin@redwoodreg.com 11:25 AM:- spoke with Rob at Riteway. they welded a precut on top of the tank and installed a new set of fill and vent lines. the tank system passed the test after that. the fill port is installed at different location and old fill line is still in-place. Riteway did removed some contaminated materials from tank room floor. asked Rob to submit report including work details, test results, disposal manifest, site map and photographs. 11:36 AM:- left message for Janet Gerena, Mr. Levine's assistant. 10/29/15-Hiralkumar Patel. 9:40 AM:- received call from Rob. asked him to submit report. 12/04/15-Hiralkumar Patel. 2:57 PM:- sent email to Rob and asked him to submit report. email copied to Mr. Levine. 3:00 PM:- received email from Rob. he mentioned that due to some payment dispute with

Map ID
Direction
Distance
Elevation

MAP FINDINGS

Site

Database(s)

EDR ID Number
EPA ID Number

APARTMENT BLDG (Continued)

S117853825

the owner, report was not sent. 3:13 PM:- spoke with Janet Gerena at Mr. Levine's office. informed her about open spill case and asked her to submit report. she asked to send correspondence to her attention. Janet Gerena Sherman Holding Corp. **property owner** Ph. (212) 838-1255 email: janet@redwoodreg.com 3:34 PM:- sent letter to Ms. Gerena requiring submission of tank test failure investigation report by the end of 01/22/2016. letter emailed to Ms. Gerena and Rob. 01/15/16-Hiralkumar Patel. 3:49 PM:- sent email to Ms. Gerena reminding that report is due on 01/22/16. 04/05/16-Hiralkumar Patel. DEC Mahat forwarded email from Dave from Riteway. Dave submitted a spill closure request report. as per the report, the tank system failed a tightness test due to faulty fill and vent lines. these faulty lines were replaced and total of 10 drums of debris removed from tank room. as per discussion with Rob on 09/02/15, a new fill and vent lines were installed at different location and the old fill line was still in-place. spoke with Dave at Riteway. informed him that the department requires investigation along the former faulty lines. 1:12 PM:- left message for Ms. Gerena. 1:32 PM:- received call from Pete from Riteway. he mentioned that besides faulty fill and vent lines, they had found old cut on tank top which had also contributed in initial system failure. informed Pete that this information is not included in the report. also informed him that the department requires investigation along the former faulty lines. he will talk to property manager. 3:08 PM:- received call from Pete. he spoke with Martin Levine, property owner and will send him proposal for investigation along former leaking lines. Pete provided Mr. Levine's cell number. 3:10 PM:- spoke with Mr. Levine. he confirmed discussion with Pete. based on available information, asked Mr. Levine to submit report for investigation along the former leaking lines by the end of 05/06/16. 05/06/16-Hiralkumar Patel. 11:18 AM:- left message for Mr. Levine and reminded him that the report for investigation along the former leaking lines is due today. 11:20 AM:- sent email to Mr. Levine reminding to submit report today. email copied to Rob Hill. 11:35 AM:- received email from Dave from Riteway including copy of work proposal dated 04/06/16. Dave mentioned that they have not received response from property owner yet. 1:10 PM:- received call from Mr. Levine. he mentioned that he signed the work proposal from Riteway immediately after receiving it. he will check with his assistant to confirm that signed proposal was sent back to Riteway. asked Mr. Levine to provide work plan and schedule by the end of today. 1:20 PM:- sent email to Mr. Levine and asked to submit a work plan with schedule (for field work and submission of report) by the end of today for review and approval. email copied to Dave. 1:41 PM:- sent email to Charisma and Mr. Levine stating that the department requires investigation along all failed portions of the tank system and not only the fill line. 2:07 PM:- received email from Charisma stating that the vent line was removed and replaced. she mentioned that the vent line was corroded in tank room by the foundation wall. 2:08 PM:- sent email to Charisma inquiring about any release from faulty vent line. 2:31 PM:- received email from Charisma stating no release. 3:41 PM:- received email from Charisma including a site map with proposed boring locations along fill line. she mentioned that samples will be collected on 05/09/16. 05/10/16-Hiralkumar Patel. 1:38 PM:- spoke with Pete. he went to site yesterday to collect soil samples. out of six samples collected, petroleum odors were noted in five samples. he will discuss with Mr. Levine on next step (lab analysis of samples from fill line or

Map ID
 Direction
 Distance
 Elevation

MAP FINDINGS

Site

Database(s)

EDR ID Number
 EPA ID Number

APARTMENT BLDG (Continued)

S117853825

initiating soil remediation) and will call back by tomorrow.
 05/11/16-Hiralkumar Patel. 10:15 AM:- received email from Charisma including PID log for six soil samples. PID readings noted between 181.4 ppm and 581.9 ppm. 11:16 AM:- received call from Pete. he mentioned that soil samples were collected about 2-3 ft below surface. he will talk to Mr. Levine to discuss further work. 12:56 PM:- spoke with Mr. Levine and informed him about field data from Riteway. he will discuss with Riteway about next step. asked him to provide update (either complete delineation by borings or beginning of soil remediation via excavation) by tomorrow. 09/20/16-Hrialkumar Patel. 9:53 AM:- left message for Mr. Levine. 9:54 AM:- spoke with Pete. he mentioned that they just finished soil remediation and collecting endpoint samples today. he stated that the report will be submitted by 09/30/16. 10:06 AM:- received call from Mr. Levine. informed him about discussion with Pete. 11/01/16-Hiralkumar Patel. 10:15 AM:- received email from David including report. total of 22 drums of soil removed. three (3) endpoint soil samples were collected along the path of the buried portion of the old fill line at one (1) ft below the fill line. no contamination found in endpoint samples. case closed based on available information. 10:47 AM:- sent spill closure letter to Mr. Levine. letter emailed to Mr. Levine, Ms. Gerena and David."

Remarks: "Failed test. Isolating and retesting."

All Materials:

Site ID: 506784
 Operable Unit ID: 1256126
 Operable Unit: 01
 Material ID: 2258937
 Material Code: 0003A
 Material Name: #6 fuel oil
 Case No.: Not reported
 Material FA: Petroleum
 Quantity: Not reported
 Units: Not reported
 Recovered: Not reported
 Oxygenate: Not reported

**AT377
 NE
 1/4-1/2
 0.388 mi.
 2048 ft.**

**RESIDENTIAL APT COMPLEX
 4861 BROADWAY
 MANHATTAN, NY
 Site 2 of 2 in cluster AT**

**NY LTANKS S102399243
 N/A**

**Relative:
 Lower**

LTANKS:
 Facility ID: 9607064
 Site ID: 220446
 Closed Date: 2004-04-26
 Spill Number: 9607064
 Spill Date: 1996-09-01
 Spill Cause: Tank Failure
 Spill Source: Private Dwelling
 Spill Class: C4
 Cleanup Ceased: Not reported
 SWIS: 3101
 Investigator: SMSANGES
 Referred To: Not reported

**Actual:
 34 ft.**

Map ID
Direction
Distance
Elevation

MAP FINDINGS

Site

Database(s)

EDR ID Number
EPA ID Number

RESIDENTIAL APT COMPLEX (Continued)

S102399243

Reported to Dept: 1996-09-04
CID: 365
Water Affected: Not reported
Spill Notifier: Other
Last Inspection: Not reported
Recommended Penalty: False
Meets Standard: False
UST Involvement: False
Remediation Phase: 0
Date Entered In Computer: 1996-09-04
Spill Record Last Update: 2004-04-26
Spiller Name: JOHN AMINSAO
Spiller Company: RESIDENTIAL APT COMPLEX
Spiller Address: 4861 BROADWAY
Spiller County: 001
Spiller Contact: Not reported
Spiller Phone: Not reported
Spiller Extention: Not reported
DEC Region: 2
DER Facility ID: 182341
DEC Memo: "Prior to Sept, 2004 data translation this spill Lead_DEC Field was SANGESLAND 3/5/2004 Spill switched from Mulqueen to Sangesland Sangesland spoke to Mark at PTC about closing out the spill. The building now has a new owner and there are no records of the cleanup from 1996. At that time there was a 7,500 gal tank which leaked. This tank was removed and a new 9,000 gal AST tank was built in this room. To close out this spill number, PTC was directed to drill several soil borings in the floor to look for contamination. If these borings are clean, then PTC will put together a report with results along with photos and a request for closure. 3/16/2004 Ray (PTC) asked if contamination was found in the borings would a new spill number be required? Sangesland said no just an update to this old spill number would be required. 4/26/2004 Sangesland reviewed a soil sampling report submitted by Action Remediation (Kevin O'Connor) 516-781-3000. Report shows photos of the new tank, 8 soil boring locations around the tank and VOC/SVOC results from 2 soil samples. All results came back below TAGM. Spill Closed"

Remarks: "tank had a leak in it over the weekend and spill went into the basement of apartment complex"

All Materials:

Site ID: 220446
Operable Unit ID: 1038214
Operable Unit: 01
Material ID: 346331
Material Code: 0003A
Material Name: #6 fuel oil
Case No.: Not reported
Material FA: Petroleum
Quantity: 50.00
Units: G
Recovered: 50.00
Oxygenate: Not reported

MAP FINDINGS

Map ID
 Direction
 Distance
 Elevation

Site

Database(s)

EDR ID Number
 EPA ID Number

AQ378
East
1/4-1/2
0.391 mi.
2067 ft.

DERMOT COMPANY
87 POST AVE
NEW YORK, NY
Site 2 of 2 in cluster AQ

NY LTANKS **S109064288**
N/A

Relative:
Lower

LTANKS:

Facility ID: 0800991
 Site ID: 396842
 Closed Date: 2008-12-16
 Spill Number: 0800991
 Spill Date: 2008-04-24
 Spill Cause: Tank Test Failure
 Spill Source: Commercial/Industrial
 Spill Class: C4
 Cleanup Ceased: Not reported
 SWIS: 3101
 Investigator: bkfalvey
 Referred To: Not reported
 Reported to Dept: 2008-04-24
 CID: 444
 Water Affected: Not reported
 Spill Notifier: Tank Tester
 Last Inspection: Not reported
 Recommended Penalty: False
 Meets Standard: False
 UST Involvement: Not reported
 Remediation Phase: 0
 Date Entered In Computer: 2008-04-24
 Spill Record Last Update: 2008-12-16
 Spiller Name: CARMEN SANTIAGO
 Spiller Company: APART
 Spiller Address: 87 POST AVE
 Spiller County: 001
 Spiller Contact: CARMEN SANTIAGO
 Spiller Phone: (646) 673-6714
 Spiller Extention: Not reported
 DEC Region: 2
 DER Facility ID: 346313
 DEC Memo: "5/2/08 bf: sent ttf letter to: Carmen Santiago Thayer street

Remarks:

"DRY LEAK"

All TTF:

Facility ID: 0800991
 Spill Number: 0800991
 Spill Tank Test: 2453593
 Site ID: 396842
 Tank Number: Not reported
 Tank Size: 2500
 Material: 0002

Map ID
 Direction
 Distance
 Elevation

MAP FINDINGS

Site

Database(s)

EDR ID Number
 EPA ID Number

DERMOT COMPANY (Continued)

S109064288

EPA UST: Not reported
 UST: True
 Cause: Not reported
 Source: Not reported
 Test Method: 03
 Test Method 2: Horner EZ Check I or II
 Leak Rate: .00
 Gross Fail: Not reported
 Modified By: Watchdog
 Last Modified Date: Not reported

All Materials:

Site ID: 396842
 Operable Unit ID: 1153811
 Operable Unit: 01
 Material ID: 2144583
 Material Code: 0002A
 Material Name: #4 fuel oil
 Case No.: Not reported
 Material FA: Petroleum
 Quantity: .00
 Units: G
 Recovered: .00
 Oxygenate: Not reported

AR379
SSW
1/4-1/2
0.394 mi.
2080 ft.

APARTMENT BLDG
213 BENNETT AVE
MANHATTAN, NY
Site 2 of 2 in cluster AR

NY LTANKS **S116555659**
N/A

Relative:
Higher

LTANKS:

Facility ID: 1311222
 Site ID: 492113
 Closed Date: 2014-11-18
 Spill Number: 1311222
 Spill Date: 2014-02-28
 Spill Cause: Tank Test Failure
 Spill Source: Private Dwelling
 Spill Class: Not reported
 Cleanup Ceased: Not reported
 SWIS: 3101
 Investigator: HRPATEL
 Referred To: Not reported
 Reported to Dept: 2014-02-28
 CID: Not reported
 Water Affected: Not reported
 Spill Notifier: Tank Tester
 Last Inspection: Not reported
 Recommended Penalty: False
 Meets Standard: False
 UST Involvement: False
 Remediation Phase: 0
 Date Entered In Computer: 2014-02-28
 Spill Record Last Update: 2014-11-18
 Spiller Name: CHRIS QUINDANA

Actual:
75 ft.

Map ID
Direction
Distance
Elevation

MAP FINDINGS

Site

Database(s)

EDR ID Number
EPA ID Number

APARTMENT BLDG (Continued)

S116555659

Spiller Company: APARTMENT BLDG
Spiller Address: 213 BENNETT AVE
Spiller County: 999
Spiller Contact: CHRIS QUINDANA
Spiller Phone: (347) 397-8298
Spiller Extention: Not reported
DEC Region: 2
DER Facility ID: 447075
DEC Memo: "2/28/14- Ahmed - Spoke to Chris (347-397-8298) at All Boro Tank. As per him they were doing a conversion from #6 to #2. They cleaned the tank and test which failed found a pin hole at the bottom. They will repair the tank next week and re-test it. He will call me back next week to update. PBS# 2-607087 Tank : 4000 gal above ground tank. Site Owner Info: ATTN: JOSHUA EISENBERG 213 BENNETT AVE LLC 590 56TH STREET WEST NEW YORK, NJ 07093 Tel: (201) 553-9800 3/4/14- Ahmed - case assigned to Kumar patel as Secondary Off-hour responder. 04/21/14-Hiralkumar Patel. alternate address: 213-223 Bennett Ave no other spills found. PBS #: 2-607087. as per PBS record, the site has one 4,000 gal #6 oil AST on saddles. the tank was installed in Mar. 1950. as per NYC DOB record, a permit was approved on 08/28/13 to replace oil burner with gas/oil burner and to change fuel grade from #6 to #2 oil. 213 Bennett Avenue, LLC. **property owner** c/o Urban American Management 590 56th Street West New York, NJ 07093 Attn.: Heatcliff Leonor **property manager** PH. (201) 553-9800 (O) (201) 376-6466 (C) (718) 496-0206 (888) 553-9858 email: heatcliff.leonor@urbanamerican.net 04/30/14-Hiralkumar Patel. 3:48 PM:- left message for Mr. Leonor. 4:37 PM:- received message from Mr. Leonor. 05/01/14-Hiralkumar Patel. 1:16 PM:- left message for Mr. Leonor. 1:32 PM:- sent TTF letter to Mr. Leonor and asked to submit report by the end of 05/30/14. letter emailed to Mr. Leonor. 05/30/14-Hiralkumar Patel. 10:48 AM:- received email from Chris. he mentioned that tank will be placed on three (3) 4-inch saddles. 06/03/14-Hiralkumar Patel. 9:30 AM:- visited site. met Jasmir Kuc, building super. inspected tank room. found a piece of tank where holes were found. super mentioned that All Boro has fixed the tank and will install tank on saddles. found oil stain on tank room wall from where the old fill line was entering the building. the old fill port is located at the curb along Bennett Ave. the existing fill port is aboveground on building wall. spoke with Mr. Leonor. based on observations during the site visit, informed him that the deaprtment requires the following: - subsurface investigation and remediation (if needed) in tank room due to findings of holes in tank and broken floor where tank was located - subsurface investigation and remediation along old remote fill line approved Mr. Leonor's request for time extension and asked him to submit report by the end of June 2014. 06/04/14-Hiralkumar Patel. 1:10 PM:- sent email to Mr. Leonor requiring investigation/cleanup in tank room and along remote fill line. asked him to submit report by the end of 06/30/14. email copied to Chris. 2:41 PM:- received call from Chris. informed him about requirement of subsurface investigation in tank room and also along old fill line. he mentioned that after fixing tank's bottom, he will check for subsurface impact under tank room floor. he mentioned that due to sludge in tank's bottom, they did not observed any petroleum release from the tank. 08/20/14-Hiralkumar Patel. received email from Lisa Gambino (at 12:58 PM on 07/11/14) from Urban American. she inquired about case closure. Lisa Gambino UA Development Corp. 552 Main Street New York, NY 10044 Ph. (646) 736-2371 (O) (201) 628-8645

Map ID
 Direction
 Distance
 Elevation

MAP FINDINGS

Site

Database(s)

EDR ID Number
 EPA ID Number

APARTMENT BLDG (Continued)

S116555659

(C) email: lisa.gambino@urbanamerican.net 1:31 PM:- sent email to Ms. Gambino including copy of email dated 06/04/14. informed her that the department has not received any report for required work. email copied to Chris, Mr. Leonor and Antoinette Travaglino (antoinette.travaglino@urbanamerican.net). 08/22/14-Hiralkumar Patel. 1:35 PM:- received email from All Boro. they received sidewalk permit and will perform subsurface investigation. 2:06 PM:- received email from Chris. All Boro crew will start work on 08/25/14. 09/04/14-Hiralkumar Patel. 9:27 AM:- received call from Chris. they started excavation along former remote fill line and found contamination deeper than 2 ft. crew will continue soil excavation. Chris mentioned that there is some soil contamination under the sidewalk flag where a mailbox is located. Chris will visit site today. asked him to send email with site observations, some color photographs and result of horizontal boring under the mailbox sidewalk flag. 1:33 PM:- received email from Chris including pics. 11/13/14-Hiralkumar Patel. 10:50 AM:- spoke with Ms. Gambino and asked her to submit report by the end of 11/21/14. 10:53 AM:- sent email to Ms. Gambino and informed her that the report must be submitted by 11/21/14. email copied to Chris. 11/18/14-Hiralkumar Patel. 12:32 PM:- received email from Chris including report. based on available information, case closed. 1:02 PM:- sent spill closure letter to Ms. Gambino. letter emailed to Ms. Gambino and Chris." "Tank test failure. Repair and retest being scheduled."

Remarks:

All Materials:

Site ID: 492113
 Operable Unit ID: 1241649
 Operable Unit: 01
 Material ID: 2242121
 Material Code: 0003A
 Material Name: #6 fuel oil
 Case No.: Not reported
 Material FA: Petroleum
 Quantity: Not reported
 Units: Not reported
 Recovered: Not reported
 Oxygenate: Not reported

AU380
East
1/4-1/2
0.407 mi.
2148 ft.

518 WEST 204TH ST
518 WEST 204TH
NEW YORK, NY
Site 1 of 2 in cluster AU

NY LTANKS **S109064297**
N/A

Relative:
Lower

LTANKS:
 Facility ID: 0801121
 Site ID: 396991
 Closed Date: 2012-08-06
 Spill Number: 0801121
 Spill Date: 2008-04-28
 Spill Cause: Tank Test Failure
 Spill Source: Commercial/Industrial
 Spill Class: C4
 Cleanup Ceased: Not reported
 SWIS: 3101
 Investigator: bkfalvey

Actual:
19 ft.

Map ID
Direction
Distance
Elevation

MAP FINDINGS

Site

Database(s)

EDR ID Number
EPA ID Number

518 WEST 204TH ST (Continued)

S109064297

Referred To: Not reported
Reported to Dept: 2008-04-28
CID: 444
Water Affected: Not reported
Spill Notifier: Tank Tester
Last Inspection: Not reported
Recommended Penalty: False
Meets Standard: False
UST Involvement: Not reported
Remediation Phase: 0
Date Entered In Computer: 2008-04-28
Spill Record Last Update: 2012-08-06
Spiller Name: CARMEN SANTIAGO
Spiller Company: Not reported
Spiller Address: 518 WEST 204TH
Spiller County: 001
Spiller Contact: CARMEN SANTIAGO
Spiller Phone: (646) 673-6714
Spiller Extension: Not reported
DEC Region: 2
DER Facility ID: 346448
DEC Memo: "5/2/08 sent ttf letter to: Carmen Santiago The Dermot Company 1775 Broadway, Suite 510 New York, NY 10019 Letter from True Blue Environmental dated Aug 13, 2008 says this site is Very Bad see eDocs. 11/3/08 Received letter on 10/27/08 from Robert Urban of Pro Test. Tank failed with a dry leak. Cut in top of tank was repaired. Tank passed test on 8/29/08. Letter did not address contamination found (if any). Sent request for contamination discussion in return letter that was sent today to: 91 Post LLC Accord Realty Services, Inc. 55 West 45th Street, 7th Floor New York, NY 10036 Letter also need clarification on gw determination and tank is registered as AST, but is UST. Information correction application included. bf 8/6/12 Received call from E. Underwood of Dermot Company. He wanted any available info on the spill case since he was not with Dermot at the time of the incident. Carmen Santiago is no longer with the company. I emailed the May 2008 ttf letter to: eunderwood@dermotcompany.com. Sent him a second e-mail attached with the letter from ProTest regarding the repairs which does not address the contamination found (if any). bf 8/6/12 received e-mail with attached letter from ProTest regarding petroleum contamination. None found. NFA. bf"

Remarks: "DRY LEAK"

All TTF:

Facility ID: 0801121
Spill Number: 0801121
Spill Tank Test: 2453609
Site ID: 396991
Tank Number: Not reported
Tank Size: 4000
Material: 0002
EPA UST: Not reported
UST: True
Cause: Not reported
Source: Not reported
Test Method: 03
Test Method 2: Horner EZ Check I or II
Leak Rate: .00

Map ID
Direction
Distance
Elevation

MAP FINDINGS

Site

Database(s)

EDR ID Number
EPA ID Number

518 WEST 204TH ST (Continued)

S109064297

Gross Fail: Not reported
Modified By: Watchdog
Last Modified Date: Not reported

All Materials:

Site ID: 396991
Operable Unit ID: 1153955
Operable Unit: 01
Material ID: 2144736
Material Code: 0002A
Material Name: #4 fuel oil
Case No.: Not reported
Material FA: Petroleum
Quantity: .00
Units: G
Recovered: .00
Oxygenate: Not reported

AV381
SW
1/4-1/2
0.410 mi.
2163 ft.

720 FORT WASHINGTON AVE
720 FORT WAHINGTON AVENUE
MANHATTAN, NY
Site 1 of 2 in cluster AV

NY LTANKS **S102672739**
N/A

Relative:
Higher

LTANKS:

Actual:
235 ft.

Facility ID: 9412466
Site ID: 92650
Closed Date: 1994-12-16
Spill Number: 9412466
Spill Date: 1994-12-16
Spill Cause: Tank Overfill
Spill Source: Private Dwelling
Spill Class: C4
Cleanup Ceased: 1994-12-16
SWIS: 3101
Investigator: KSTANG
Referred To: Not reported
Reported to Dept: 1994-12-16
CID: Not reported
Water Affected: Not reported
Spill Notifier: Responsible Party
Last Inspection: Not reported
Recommended Penalty: False
Meets Standard: True
UST Involvement: False
Remediation Phase: 0
Date Entered In Computer: 1995-03-14
Spill Record Last Update: 2004-09-30
Spiller Name: Not reported
Spiller Company: MB TRUCKING CO
Spiller Address: Not reported
Spiller County: 001
Spiller Contact: Not reported
Spiller Phone: Not reported
Spiller Extention: Not reported
DEC Region: 2

Map ID
Direction
Distance
Elevation

MAP FINDINGS

Site

Database(s)

EDR ID Number
EPA ID Number

720 FORT WASHINGTON AVE (Continued)

S102672739

DER Facility ID: 83198
DEC Memo: "Prior to Sept, 2004 data translation this spill Lead_DEC Field was TANG "
Remarks: "ON SIDEWALK"
All Materials:
Site ID: 92650
Operable Unit ID: 1010090
Operable Unit: 01
Material ID: 374774
Material Code: 0003A
Material Name: #6 fuel oil
Case No.: Not reported
Material FA: Petroleum
Quantity: 5.00
Units: G
Recovered: 5.00
Oxygenate: Not reported

AW382
South
1/4-1/2
0.415 mi.
2190 ft.

382 WADSWORTH AVE.
382 WADSWORTH AVE.
MANHATTAN, NY
Site 1 of 2 in cluster AW

NY LTANKS **S102143542**
NY Spills **N/A**

Relative:
Higher

LTANKS:
Facility ID: 9208967
Site ID: 155146
Closed Date: 1992-11-03
Spill Number: 9208967
Spill Date: 1992-11-03
Spill Cause: Tank Overfill
Spill Source: Commercial/Industrial
Spill Class: C4
Cleanup Ceased: 1992-11-03
SWIS: 3101
Investigator: KSTANG
Referred To: Not reported
Reported to Dept: 1992-11-03
CID: Not reported
Water Affected: Not reported
Spill Notifier: Other
Last Inspection: Not reported
Recommended Penalty: False
Meets Standard: True
UST Involvement: False
Remediation Phase: 0
Date Entered In Computer: 1992-11-04
Spill Record Last Update: 2004-09-30
Spiller Name: Not reported
Spiller Company: Not reported
Spiller Address: Not reported
Spiller County: 001
Spiller Contact: Not reported
Spiller Phone: Not reported
Spiller Extention: Not reported
DEC Region: 2

Actual:
206 ft.

Map ID
Direction
Distance
Elevation

MAP FINDINGS

Site

Database(s)

EDR ID Number
EPA ID Number

382 WADSWORTH AVE. (Continued)

S102143542

DER Facility ID: 131494
DEC Memo: "Prior to Sept, 2004 data translation this spill Lead_DEC Field was TANG "
Remarks: "GAUGE FAULTY-OIL TO SOIL AREA-SPILL TEAM ENROUTE TO CLEAN SPILL"
All Materials:
Site ID: 155146
Operable Unit ID: 975724
Operable Unit: 01
Material ID: 406037
Material Code: 0002A
Material Name: #4 fuel oil
Case No.: Not reported
Material FA: Petroleum
Quantity: 10.00
Units: G
Recovered: .00
Oxygenate: Not reported

SPILLS:
Facility ID: 9210410
Facility Type: ER
Spill Number: 9210410
DER Facility ID: 205820
Site ID: 251129
DEC Region: 2
Closed Date: 1992-12-09
Spill Cause: Equipment Failure
Spill Class: C4
SWIS: 3101
Spill Date: 1992-12-09
Investigator: CAMMISA
Referred To: Not reported
Reported to Dept: 1992-12-09
CID: Not reported
Water Affected: Not reported
Spill Source: Commercial/Industrial
Spill Notifier: Other
Cleanup Ceased: 1992-12-09
Cleanup Meets Std: True
Last Inspection: Not reported
Recommended Penalty: False
UST Trust: False
Remediation Phase: 0
Date Entered In Computer: 1992-12-10
Spill Record Last Update: 1992-12-15
Spiller Name: Not reported
Spiller Company: Not reported
Spiller Address: Not reported
Spiller Company: 001
Contact Name: Not reported
DEC Memo: ""
Remarks: "FAULTY GAGE-SPILL CAME OUT VENT -CONTAINED ON PAVED ALLEYWAY-CASTLE CREW TO CLEAN UP"
All Materials:
Site ID: 251129

Map ID
Direction
Distance
Elevation

MAP FINDINGS

Site

Database(s)

EDR ID Number
EPA ID Number

382 WADSWORTH AVE. (Continued)

S102143542

Operable Unit ID: 977034
Operable Unit: 01
Material ID: 403873
Material Code: 0002A
Material Name: #4 fuel oil
Case No.: Not reported
Material FA: Petroleum
Quantity: 5.00
Units: G
Recovered: .00
Oxygenate: Not reported

**AV383
SW
1/4-1/2
0.416 mi.
2194 ft.**

**MOTHER CABRINI HS
701 FORT WASHINGTON AV
MANHATTAN, NY**

**NY LTANKS S103238472
N/A**

Site 2 of 2 in cluster AV

**Relative:
Higher**

LTANKS:

**Actual:
239 ft.**

Facility ID: 9803613
Site ID: 218498
Closed Date: 2005-01-19
Spill Number: 9803613
Spill Date: 1998-06-19
Spill Cause: Tank Test Failure
Spill Source: Institutional, Educational, Gov., Other
Spill Class: E6
Cleanup Ceased: Not reported
SWIS: 3101
Investigator: SMSANGES
Referred To: Not reported
Reported to Dept: 1998-06-22
CID: 211
Water Affected: Not reported
Spill Notifier: Tank Tester
Last Inspection: Not reported
Recommended Penalty: False
Meets Standard: True
UST Involvement: False
Remediation Phase: 0
Date Entered In Computer: 1998-06-22
Spill Record Last Update: 2005-01-19
Spiller Name: DEBBIE
Spiller Company: MOTHER CABRINI HS
Spiller Address: 701 FORT WASHINGTON AV
Spiller County: 001
Spiller Contact: DEBBIE
Spiller Phone: (212) 923-3540
Spiller Extention: Not reported
DEC Region: 2
DER Facility ID: 180757
DEC Memo: "Prior to Sept, 2004 data translation this spill Lead_DEC Field was M TIBBE 10/7/2004 Claudio Tavarez Dir of Finance requested a 2 week extention for response to the TTF letter. Response due by Thursday Oct 21st. 1/19/2005 Sangesland reviewed a submittal from Claudio Tavarez, Director of Finance at Mother Cabrini High School. The submittal included copies of an invoice from Marlande Heating Corp

Map ID
Direction
Distance
Elevation

MAP FINDINGS

Site

Database(s)

EDR ID Number
EPA ID Number

MOTHER CABRINI HS (Continued)

S103238472

showing leaking lines were repaired and a condensate pump was repaired & reinstalled. The system then passed a system pressure test. Spill closed"

Remarks: "OBVIOUS BAD MANHOLE COVER"

All TTF:

Facility ID: 9803613
Spill Number: 9803613
Spill Tank Test: 1546010
Site ID: 218498
Tank Number: 1
Tank Size: 5000
Material: 0001
EPA UST: Not reported
UST: Not reported
Cause: Not reported
Source: Not reported
Test Method: 03
Test Method 2: Horner EZ Check I or II
Leak Rate: .00
Gross Fail: Not reported
Modified By: Spills
Last Modified Date: Not reported

All Materials:

Site ID: 218498
Operable Unit ID: 1061444
Operable Unit: 01
Material ID: 321932
Material Code: 0001A
Material Name: #2 fuel oil
Case No.: Not reported
Material FA: Petroleum
Quantity: .00
Units: G
Recovered: .00
Oxygenate: Not reported

AX384 **APARTMENT**
South **600 WEST 192ND STREET**
1/4-1/2 **MANHATTAN, NY**
0.424 mi.
2240 ft. **Site 1 of 2 in cluster AX**

NY LTANKS **S109374807**
NY Spills **N/A**

Relative:
Higher

LTANKS:

Facility ID: 0807695
Site ID: 405055
Closed Date: 2009-04-14
Spill Number: 0807695
Spill Date: 2008-10-08
Spill Cause: Tank Test Failure
Spill Source: Institutional, Educational, Gov., Other
Spill Class: C4
Cleanup Ceased: Not reported
SWIS: 3101
Investigator: MXAJOKU
Referred To: Not reported

Actual:
198 ft.

Map ID
Direction
Distance
Elevation

MAP FINDINGS

Site

Database(s)

EDR ID Number
EPA ID Number

APARTMENT (Continued)

S109374807

Reported to Dept: 2008-10-08
CID: Not reported
Water Affected: Not reported
Spill Notifier: Tank Tester
Last Inspection: Not reported
Recommended Penalty: False
Meets Standard: False
UST Involvement: False
Remediation Phase: 0
Date Entered In Computer: 2008-10-08
Spill Record Last Update: 2009-04-20
Spiller Name: MICHAEL BISHAY
Spiller Company: ULTRA HOLDINGS CORP
Spiller Address: 600 WEST 192ND ST
Spiller County: 999
Spiller Contact: BOB URBAN
Spiller Phone: (631) 321-4670
Spiller Extention: Not reported
DEC Region: 2
DER Facility ID: 354305
DEC Memo: "TTF Ltr sent to: Blanca Buduen 192nd Street Realty L.L.C. 1841 Broadway - Suite #1000 New York, NY 10023 03/12/09 : PTC submitted spill cleanup report to DEC, the report documents causes of the spill and activities undertaken to address the matter. Based on this report documents, the spill number associated with the facility is hereby close. Detail of this report can be found in the eDocs. (MA)"
Remarks: "FAILED TANK TEST, DRY LEAK. SOME PRODUCT SPILLED DUE TO AN OVERFILL. PRODUCT IS AROUND THE MANHOLE COVER TO THE TANK. TANK IS A 4000 GALLON ABOVE GROUND TANK. CLEAN UP IS PENDING."

All Materials:

Site ID: 405055
Operable Unit ID: 1161692
Operable Unit: 01
Material ID: 2152897
Material Code: 0003A
Material Name: #6 fuel oil
Case No.: Not reported
Material FA: Petroleum
Quantity: .00
Units: G
Recovered: .00
Oxygenate: Not reported

SPILLS:

Facility ID: 0600480
Facility Type: ER
Spill Number: 0600480
DER Facility ID: 312745
Site ID: 362477
DEC Region: 2
Closed Date: 2006-07-19
Spill Cause: Equipment Failure
Spill Class: Not reported
SWIS: 3101
Spill Date: 2006-04-12

Map ID
Direction
Distance
Elevation

MAP FINDINGS

Site

Database(s)

EDR ID Number
EPA ID Number

APARTMENT (Continued)

S109374807

Investigator: rvketani
Referred To: Not reported
Reported to Dept: 2006-04-12
CID: 444
Water Affected: Not reported
Spill Source: Institutional, Educational, Gov., Other
Spill Notifier: Responsible Party
Cleanup Ceased: Not reported
Cleanup Meets Std: False
Last Inspection: Not reported
Recommended Penalty: False
UST Trust: False
Remediation Phase: 0
Date Entered In Computer: 2006-04-12
Spill Record Last Update: 2006-07-19
Spiller Name: SUPER
Spiller Company: APARTMENT
Spiller Address: 600 WEST 192ND STREET
Spiller Company: 001
Contact Name: SUPER
DEC Memo: "4/12/06 - Raphael Ketani. I called up (646) 721-4388, but it turned out to be a non-working cell number for a daughter of the super. I called up HESS and spoke to Mr. John Emms (201) 489-5100. He said that he sent out 2 of his own guys 4/17/06 - Raphael Ketani. I tried to contact the super, Mr. Grullon, at (917) 604-1500, but could only leave a voice mail message. Next, I tried to call Ultra Holdings at (212) 974-8546, but could only leave a voice mail message at their general mail box. Adriana Tejada, one of the daughters, called me back to say that PTC cleaned up inside and outside, but she didn't know how well things were done. I asked her to check. She said she would and will call me back. I asked her how bad the odors are in the building. She said that she didn't smell anything. I spoke with Joe from PTC (718)624-4842. He said that oil leaked out the vent line and the manhole on the tank. He said that the tank needs a new vent line, but the manhole just needed to be tightened. Joe added that they cleaned up oil soaked debris behind the tank. I asked if PTC power washed the floor. He said that HESS has its own crew that does that. I called up Mr. Emms and he said that Customer Service (800-242-4377) is now in charge of the spill case and they will get back to me. Ray Soika of HESS called me back and said that they power washed the sidewalk, put down material to absorb the oil in the tank room, and removed oil soaked debris. He said that he didn't power wash the tank room because the distance to reach it with hoses was too long. I asked him for a letter to this effect with all of the necessary information. He said he will send it to me. 6/16/06 - Raphael Ketani. I tried to call Mr. Soika, but he was on vacation. Mr. Steve King talked to me and said he would try to find the cleanup report and send it to me. 6/30/06 - Raphael Ketani. I called up HESS and asked where the cleanup report was. I was connected with Eric and he said the report was sent out 6/20/06. I told him I would keep an eye out for it. 7/18/06 - Raphael Ketani. I tried to call Eric of HESS Customer Service, but could only leave a message. 7/19/06 - Raphael Ketani. Eric called me back. He said he would FAX the invoice from PTC for the cleanup work and the manifests. He said that no drains or sewers were affected and that there were no cracks in the floor in the vicinity of the tank. I received the PTC invoice for the supplies and manpower needed to cleanup the spill and two manifests for

Map ID
Direction
Distance
Elevation

MAP FINDINGS

Site

Database(s)

EDR ID Number
EPA ID Number

APARTMENT (Continued)

S109374807

Remarks: removal of oil and removal of oil contaminated material. Based upon these documents and my conversation with Eric today, I am closing the spill case."
"BAD GAUGE ON THE APARTMENT HOUSE TANK: SOME SPILLED INSIDE AND SOME SPILLED OUTSIDE: PETROLUEM TANK CLEANERS IS RESPONDING TO CLEAN UP"

All Materials:

Site ID: 362477
Operable Unit ID: 1120585
Operable Unit: 01
Material ID: 2110074
Material Code: 0003A
Material Name: #6 fuel oil
Case No.: Not reported
Material FA: Petroleum
Quantity: 22.00
Units: G
Recovered: .00
Oxygenate: Not reported

Facility ID: 0600487
Facility Type: ER
Spill Number: 0600487
DER Facility ID: 312745
Site ID: 362484
DEC Region: 2
Closed Date: 2006-04-12
Spill Cause: Unknown
Spill Class: Not reported
SWIS: 3101
Spill Date: 2006-04-12
Investigator: rvketani
Referred To: Not reported
Reported to Dept: 2006-04-12
CID: 409
Water Affected: Not reported
Spill Source: Private Dwelling
Spill Notifier: Local Agency
Cleanup Ceased: Not reported
Cleanup Meets Std: False
Last Inspection: Not reported
Recommended Penalty: False
UST Trust: False
Remediation Phase: 0
Date Entered In Computer: 2006-04-12
Spill Record Last Update: 2006-04-12
Spiller Name: UNKNOWN
Spiller Company: Unknown
Spiller Address: UNKNOWN
Spiller Company: 999
Contact Name: MALORY GILMORE
DEC Memo: "4/12/06 - Raphael Ketani. This spill case was called in by NYC DEP and is the same spill as in case # 0600480. Therefore, I'm closing the case."

Remarks: "CLEAN UP IS UNKNOWN. OIL SPILL ON SIDE WALK AND BASEMENT."

All Materials:

Map ID
Direction
Distance
Elevation

MAP FINDINGS

Site

Database(s)

EDR ID Number
EPA ID Number

APARTMENT (Continued)

S109374807

Site ID: 362484
Operable Unit ID: 1120592
Operable Unit: 01
Material ID: 2110081
Material Code: 0066A
Material Name: unknown petroleum
Case No.: Not reported
Material FA: Petroleum
Quantity: Not reported
Units: G
Recovered: .00
Oxygenate: Not reported

Facility ID: 0809523
Facility Type: ER
Spill Number: 0809523
DER Facility ID: 312745
Site ID: 406990
DEC Region: 2
Closed Date: 2009-04-14
Spill Cause: Equipment Failure
Spill Class: C4
SWIS: 3101
Spill Date: 2008-11-23
Investigator: jbvought
Referred To: Not reported
Reported to Dept: 2008-11-23
CID: Not reported
Water Affected: Not reported
Spill Source: Unknown
Spill Notifier: Local Agency
Cleanup Ceased: Not reported
Cleanup Meets Std: False
Last Inspection: Not reported
Recommended Penalty: False
UST Trust: False
Remediation Phase: 0
Date Entered In Computer: 2008-11-23
Spill Record Last Update: 2009-04-20
Spiller Name: NA
Spiller Company: PARK AVE TRUCKING
Spiller Address: Not reported
Spiller Company: 999
Contact Name: NA
DEC Memo:

"11/24/08-Vought-Off hours responder. Spill reported by Hess Eric Sutphin 201-392-0136 and Petroleum Tank Cleaners responded to site (718-624-4842). DEC Patel performed site visit on 11/24/08 to inspect site. visited site. inspected tank vault area and room next to tank vault. found oil stain on broken concrete floor of adjacent room. site has one 5000 gal #6 oil tank sitting on floor. tank is being supported by (three) saddles on sides. found oil inside tank vault area. oil stain on wall from where fill line enters into tank vault. sump outside of tank vault room was impacted, but no free product found during site visit. met PTC crew on-site. they will do powerwash today. alternate address: 1631-1639 St Nicholas Ave PBS #: 2-284106 inspected fill and vent line location. fill box is located on

Map ID
Direction
Distance
Elevation

MAP FINDINGS

Site

Database(s)

EDR ID Number
EPA ID Number

APARTMENT (Continued)

S109374807

sidewalk along St. Nicholas Ave. in front of Liranzo's Food Market at 1633 St. Nicholas Ave. found overflow at the vent pipe and oil spilled inside through cellar door. Miguel Grullon **building super** Ph. (212) 740-8068 Liranzo's Food Market **impacted basement near vent pipe** 1633 St. Nicholas Ave New York, NY Contact: Raphael Liranzo Ph. (212) 927-5371 property owner (according to PBS record): 192nd Street Realty LLC. 1841 Broadway, Suite 1000 New York, NY 10023 Attn: Blanca Buduen Ph. (212) 974-8433x208 DEC requires: 1) immediate tank test, 2) cleanup inside basement at Liranzo's food market, 3) soil investigation under sidewalk along fill line 11/24/08-Vought-Called and spoke to PTC Joe Ostrowski and he stated that crew was onsite today powerwashing and he felt that fill line was leaking and new tank may be needed as well and agreed with DEC requirement of immediate tightness testing. Vought called 192nd St Realty (Blanca Buduen 212-974-8433x208) and spoke to Buduen and faxed her CSL. Vought received call from and spoke to PTC Salamack and he suggested that gauge failed test last summer. 12/1/08-Vought-Spoke to DEC Ajoku who is manager of open TTF spill #0807695 at same location who will perform PBS inspection for possible violations. 12/15/08-Vought-Spoke with DEC Ajoku who spoke with Buduen who denied receiving letter dated 11/24/08 and original CSL, required proof of identity of DEC Ajoku and hung up phone. Vought left message for Buduen to return call. 04/14/09 : Consequent upon review of the report documents dated March 3, 2009 which was prepared and submitted by PTC, DEC deems it fit to close the spill number associated with this facility. Full detail of the report can be found in the cross referenced spill number 0807695 which is equally closed. (MA for Vought)."

Remarks: "Sill pipe corroded; about 40 gallons spilled ; Petroleum tanks cleaning up spill"

All Materials:

Site ID: 406990
Operable Unit ID: 1163554
Operable Unit: 01
Material ID: 2154902
Material Code: 0003A
Material Name: #6 fuel oil
Case No.: Not reported
Material FA: Petroleum
Quantity: 40.00
Units: G
Recovered: Not reported
Oxygenate: Not reported

Site ID: 406990
Operable Unit ID: 1163554
Operable Unit: 01
Material ID: 2154904
Material Code: 0003A
Material Name: #6 fuel oil
Case No.: Not reported
Material FA: Petroleum
Quantity: 40.00
Units: G
Recovered: Not reported
Oxygenate: Not reported

MAP FINDINGS

Map ID
 Direction
 Distance
 Elevation

Site

Database(s)

EDR ID Number
 EPA ID Number

385
ESE
1/4-1/2
0.427 mi.
2252 ft.

3761 TENTH AVE
3761 TENTH AVENUE
MANHATTAN, NY

NY LTANKS **S101658293**
N/A

Relative:
Lower

LTANKS:

Actual:
10 ft.

Facility ID:	9301145
Site ID:	330684
Closed Date:	2003-11-20
Spill Number:	9301145
Spill Date:	1993-04-23
Spill Cause:	Tank Test Failure
Spill Source:	Gasoline Station or other PBS Facility
Spill Class:	C4
Cleanup Ceased:	Not reported
SWIS:	3101
Investigator:	SMSANGES
Referred To:	Not reported
Reported to Dept:	1993-04-23
CID:	Not reported
Water Affected:	Not reported
Spill Notifier:	Tank Tester
Last Inspection:	Not reported
Recommended Penalty:	False
Meets Standard:	False
UST Involvement:	True
Remediation Phase:	0
Date Entered In Computer:	1993-04-27
Spill Record Last Update:	2005-07-20
Spiller Name:	Not reported
Spiller Company:	SHELL
Spiller Address:	Not reported
Spiller County:	001
Spiller Contact:	Not reported
Spiller Phone:	Not reported
Spiller Extention:	Not reported
DEC Region:	2
DER Facility ID:	117721
DEC Memo:	"Prior to Sept, 2004 data translation this spill Lead_DEC Field was SANGESLAND 06/27/95: 88-07698=PRODUCT IN WELL #1.87-08221=(3) 4K UST FAILED TT. 12/06/95 SEE ALSO 87-08221 WHICH MAY BE SAME SITE, WRONG ADDRESS, WILL BE CHECKED OUT 11/20/2003 - Groundwater analysis for VOC and SVOC is completed. Dissolved phase concentrations remain low. Based on electron acceptor data, biodegradation is acting to reduce the residual concentrations. Minor MTBE hits. Adjacent neighbor to rear and side is Con Ed Power Plant. OK to Close"
Remarks:	"EX ISO RETEST. WAS TOMASELLO SPILL, RE-ASSIGNED-MULQUEEN ON 4/18/95. SHELL ADDRESSING THE PROBLEM AT THE SITE. SEE FILE ALSO 87-08221 & 88-07698"

All TTF:

Facility ID:	9301145
Spill Number:	9301145
Spill Tank Test:	1541452
Site ID:	330684
Tank Number:	Not reported
Tank Size:	0
Material:	0009
EPA UST:	Not reported

Map ID
 Direction
 Distance
 Elevation

MAP FINDINGS

Site

Database(s)

EDR ID Number
 EPA ID Number

3761 TENTH AVE (Continued)

S101658293

UST: Not reported
 Cause: Not reported
 Source: Not reported
 Test Method: 00
 Test Method 2: Unknown
 Leak Rate: .00
 Gross Fail: Not reported
 Modified By: Spills
 Last Modified Date: Not reported

All Materials:

Site ID: 330684
 Operable Unit ID: 979743
 Operable Unit: 01
 Material ID: 401872
 Material Code: 0009
 Material Name: gasoline
 Case No.: Not reported
 Material FA: Petroleum
 Quantity: .00
 Units: L
 Recovered: .00
 Oxygenate: Not reported

AY386
 East
 1/4-1/2
 0.429 mi.
 2264 ft.

DYCKMAN HOUSES
3790 10TH AVENUE
MANHATTAN, NY
 Site 1 of 2 in cluster AY

NY LTANKS S102671658
N/A

Relative:
Lower

LTANKS:

Facility ID: 9013033
 Site ID: 116046
 Closed Date: 1994-11-17
 Spill Number: 9013033
 Spill Date: 1991-03-21
 Spill Cause: Tank Overfill
 Spill Source: Commercial/Industrial
 Spill Class: C3
 Cleanup Ceased: 1994-11-17
 SWIS: 3101
 Investigator: HEALY
 Referred To: Not reported
 Reported to Dept: 1991-03-21
 CID: Not reported
 Water Affected: Not reported
 Spill Notifier: Fire Department
 Last Inspection: Not reported
 Recommended Penalty: False
 Meets Standard: True
 UST Involvement: False
 Remediation Phase: 0
 Date Entered In Computer: 1991-04-02
 Spill Record Last Update: 1994-11-17
 Spiller Name: Not reported
 Spiller Company: NYCHA

Actual:
15 ft.

Map ID
 Direction
 Distance
 Elevation

MAP FINDINGS

Site

Database(s)

EDR ID Number
 EPA ID Number

DYCKMAN HOUSES (Continued)

S102671658

Spiller Address: 250 BROADWAY
 Spiller County: 001
 Spiller Contact: Not reported
 Spiller Phone: Not reported
 Spiller Extention: Not reported
 DEC Region: 2
 DER Facility ID: 101014
 DEC Memo: ""
 Remarks: "OIL WAS SPILLED FROM AN OVERFILLED OIL TANK."

All TTF:

Facility ID: 9013033
 Spill Number: 9013033
 Spill Tank Test: 1538355
 Site ID: 116046
 Tank Number: Not reported
 Tank Size: 0
 Material: 0002
 EPA UST: Not reported
 UST: Not reported
 Cause: 02
 Source: Not reported
 Test Method: 00
 Test Method 2: Unknown
 Leak Rate: .00
 Gross Fail: Not reported
 Modified By: Spills
 Last Modified Date: Not reported

All Materials:

Site ID: 116046
 Operable Unit ID: 950277
 Operable Unit: 01
 Material ID: 425935
 Material Code: 0002A
 Material Name: #4 fuel oil
 Case No.: Not reported
 Material FA: Petroleum
 Quantity: 100.00
 Units: G
 Recovered: .00
 Oxygenate: Not reported

AZ387 4880 BROADWAY/MANH/GETTY
NE 4880 BROADWAY
1/4-1/2 NEW YORK CITY, NY
0.429 mi.
2265 ft. Site 1 of 2 in cluster AZ

NY LTANKS S100167905
N/A

Relative:
Lower

LTANKS:
 Facility ID: 9002535
 Site ID: 104420
 Closed Date: 1992-07-16
 Spill Number: 9002535
 Spill Date: 1990-06-04
 Spill Cause: Tank Test Failure
 Spill Source: Commercial/Industrial

Actual:
34 ft.

Map ID
Direction
Distance
Elevation

MAP FINDINGS

Site

Database(s)

EDR ID Number
EPA ID Number

4880 BROADWAY/MANH/GETTY (Continued)

S100167905

Spill Class: B3
Cleanup Ceased: 1992-07-16
SWIS: 3101
Investigator: SULLIVAN
Referred To: Not reported
Reported to Dept: 1990-06-05
CID: Not reported
Water Affected: Not reported
Spill Notifier: Other
Last Inspection: Not reported
Recommended Penalty: False
Meets Standard: True
UST Involvement: True
Remediation Phase: 0
Date Entered In Computer: 1990-06-13
Spill Record Last Update: 1992-07-28
Spiller Name: Not reported
Spiller Company: GETTY
Spiller Address: 30-20 GREENPOINT AVE.
Spiller County: 001
Spiller Contact: Not reported
Spiller Phone: Not reported
Spiller Extention: Not reported
DEC Region: 2
DER Facility ID: 282486
DEC Memo: ""
Remarks: "550K TANK FAILED VAC-U-TECH TEST, COMPANY TO FIX TANK."

All TTF:

Facility ID: 9002535
Spill Number: 9002535
Spill Tank Test: 1537152
Site ID: 104420
Tank Number: Not reported
Tank Size: 0
Material: 0009
EPA UST: Not reported
UST: Not reported
Cause: Not reported
Source: Not reported
Test Method: 00
Test Method 2: Unknown
Leak Rate: .00
Gross Fail: Not reported
Modified By: Spills
Last Modified Date: Not reported

All Materials:

Site ID: 104420
Operable Unit ID: 942391
Operable Unit: 01
Material ID: 437276
Material Code: 0009
Material Name: gasoline
Case No.: Not reported
Material FA: Petroleum
Quantity: -1.00

Map ID
 Direction
 Distance
 Elevation

MAP FINDINGS

Site

Database(s)

EDR ID Number
 EPA ID Number

4880 BROADWAY/MANH/GETTY (Continued)

S100167905

Units: Not reported
 Recovered: .00
 Oxygenate: Not reported

**AZ388
 NE
 1/4-1/2
 0.429 mi.
 2265 ft.**

**GETTY - MAN
 4880 BROADWAY
 MANHATTAN, NY
 Site 2 of 2 in cluster AZ**

**NY LTANKS S107521240
 NY Spills N/A**

**Relative:
 Lower**

LTANKS:

Facility ID: 8911776
 Site ID: 104419
 Closed Date: 1994-07-29
 Spill Number: 8911776
 Spill Date: 1990-03-13
 Spill Cause: Tank Test Failure
 Spill Source: Gasoline Station or other PBS Facility
 Spill Class: A3
 Cleanup Ceased: 1994-07-29
 SWIS: 3101
 Investigator: SULLIVAN
 Referred To: Not reported
 Reported to Dept: 1990-03-13
 CID: Not reported
 Water Affected: Not reported
 Spill Notifier: Tank Tester
 Last Inspection: Not reported
 Recommended Penalty: False
 Meets Standard: True
 UST Involvement: True
 Remediation Phase: 0
 Date Entered In Computer: 1990-03-15
 Spill Record Last Update: 1994-08-01
 Spiller Name: TOM DIXON(CONTACT)
 Spiller Company: SAME
 Spiller Address: Not reported
 Spiller County: 001
 Spiller Contact: Not reported
 Spiller Phone: Not reported
 Spiller Extention: Not reported
 DEC Region: 2
 DER Facility ID: 277512
 DEC Memo: ""
 Remarks: "FOUR 550 GAL TKS FAIL AIR PRESSURE @ UNREADABLE - NYFD ON SCENE - E & I & R."

All TTF:

Facility ID: 8911776
 Spill Number: 8911776
 Spill Tank Test: 1536854
 Site ID: 104419
 Tank Number: Not reported
 Tank Size: 0
 Material: 0009
 EPA UST: Not reported
 UST: Not reported

Map ID
Direction
Distance
Elevation

MAP FINDINGS

Site

Database(s)

EDR ID Number
EPA ID Number

GETTY - MAN (Continued)

S107521240

Cause: Not reported
Source: Not reported
Test Method: 00
Test Method 2: Unknown
Leak Rate: .00
Gross Fail: Not reported
Modified By: Spills
Last Modified Date: Not reported

All Materials:

Site ID: 104419
Operable Unit ID: 937601
Operable Unit: 01
Material ID: 441281
Material Code: 0009
Material Name: gasoline
Case No.: Not reported
Material FA: Petroleum
Quantity: -1.00
Units: Not reported
Recovered: .00
Oxygenate: Not reported

SPILLS:

Facility ID: 0510813
Facility Type: ER
Spill Number: 0510813
DER Facility ID: 306912
Site ID: 356859
DEC Region: 2
Closed Date: 2005-12-19
Spill Cause: Housekeeping
Spill Class: C4
SWIS: 3101
Spill Date: 2005-12-15
Investigator: SMSANGES
Referred To: Not reported
Reported to Dept: 2005-12-15
CID: 409
Water Affected: Not reported
Spill Source: Gasoline Station or other PBS Facility
Spill Notifier: Local Agency
Cleanup Ceased: Not reported
Cleanup Meets Std: True
Last Inspection: Not reported
Recommended Penalty: Not reported
UST Trust: Not reported
Remediation Phase: 0
Date Entered In Computer: 2005-12-15
Spill Record Last Update: 2005-12-19
Spiller Name: CAILYN DINAN
Spiller Company: GETTY#339
Spiller Address: 4880 BROADWAY
Spiller Company: 001
Contact Name: CAILYN DINAN

Map ID
 Direction
 Distance
 Elevation

MAP FINDINGS

Site

Database(s)

EDR ID Number
 EPA ID Number

GETTY - MAN (Continued)

S107521240

DEC Memo: ""
 Remarks: "HAS BEEN CLEANED UP."
 All Materials:
 Site ID: 356859
 Operable Unit ID: 1114150
 Operable Unit: 01
 Material ID: 2104230
 Material Code: 0022
 Material Name: waste oil/used oil
 Case No.: Not reported
 Material FA: Petroleum
 Quantity: 1.00
 Units: G
 Recovered: 1.00
 Oxygenate: Not reported

AY389
East
1/4-1/2
0.434 mi.
2290 ft.

DYCKMAN HOUSES -NYCHA
3796 10TH AVENUE
MANHATTAN, NY
Site 2 of 2 in cluster AY

NY LTANKS **S104073520**
NY Spills **N/A**

Relative:
Lower
Actual:
15 ft.

LTANKS:
 Facility ID: 9004308
 Site ID: 330864
 Closed Date: 1995-04-25
 Spill Number: 9004308
 Spill Date: 1990-07-18
 Spill Cause: Tank Test Failure
 Spill Source: Institutional, Educational, Gov., Other
 Spill Class: C4
 Cleanup Ceased: 1995-04-25
 SWIS: 3101
 Investigator: HEALY
 Referred To: Not reported
 Reported to Dept: 1990-07-18
 CID: Not reported
 Water Affected: Not reported
 Spill Notifier: Tank Tester
 Last Inspection: Not reported
 Recommended Penalty: False
 Meets Standard: True
 UST Involvement: False
 Remediation Phase: 0
 Date Entered In Computer: 1990-07-19
 Spill Record Last Update: 2005-12-30
 Spiller Name: Not reported
 Spiller Company: NYCHA
 Spiller Address: Not reported
 Spiller County: 001
 Spiller Contact: Not reported
 Spiller Phone: Not reported
 Spiller Extention: Not reported
 DEC Region: 2
 DER Facility ID: 124111
 DEC Memo: ""

Map ID
Direction
Distance
Elevation

MAP FINDINGS

Site

Database(s)

EDR ID Number
EPA ID Number

DYCKMAN HOUSES -NYCHA (Continued)

S104073520

Remarks: "(2) 20K TANKS MANIFOLDED FAILED A HORNER EZY CHECK WITH A GROSS LEAK, VISUAL LEAK AT PETROMETER FLANGE ON TANK TOP, WILL EXCAVATE,ISOLATE & RETEST. SEE SPILL # 9300549 & 9315476. See 9409078. George Breen"

All TTF:

Facility ID: 9004308
Spill Number: 9004308
Spill Tank Test: 1537315
Site ID: 330864
Tank Number: 001
Tank Size: 0
Material: Not reported
EPA UST: Not reported
UST: Not reported
Cause: Not reported
Source: Not reported
Test Method: 00
Test Method 2: Unknown
Leak Rate: .00
Gross Fail: Not reported
Modified By: Spills
Last Modified Date: Not reported

Facility ID: 9004308
Spill Number: 9004308
Spill Tank Test: 1537316
Site ID: 330864
Tank Number: 002
Tank Size: 0
Material: Not reported
EPA UST: Not reported
UST: Not reported
Cause: Not reported
Source: Not reported
Test Method: 00
Test Method 2: Unknown
Leak Rate: .00
Gross Fail: Not reported
Modified By: Spills
Last Modified Date: Not reported

All Materials:

Site ID: 330864
Operable Unit ID: 944653
Operable Unit: 01
Material ID: 435407
Material Code: 0002A
Material Name: #4 fuel oil
Case No.: Not reported
Material FA: Petroleum
Quantity: -1.00
Units: L
Recovered: .00
Oxygenate: Not reported

Map ID
Direction
Distance
Elevation

MAP FINDINGS

Site

Database(s)

EDR ID Number
EPA ID Number

DYCKMAN HOUSES -NYCHA (Continued)

S104073520

Facility ID: 9200115
Site ID: 323749
Closed Date: 1995-04-25
Spill Number: 9200115
Spill Date: 1992-04-03
Spill Cause: Tank Test Failure
Spill Source: Institutional, Educational, Gov., Other
Spill Class: B4
Cleanup Ceased: 1995-04-25
SWIS: 3101
Investigator: HEALY
Referred To: Not reported
Reported to Dept: 1992-04-03
CID: Not reported
Water Affected: Not reported
Spill Notifier: Tank Tester
Last Inspection: Not reported
Recommended Penalty: False
Meets Standard: True
UST Involvement: False
Remediation Phase: 0
Date Entered In Computer: 1992-04-07
Spill Record Last Update: 2005-12-30
Spiller Name: Not reported
Spiller Company: NYCHA
Spiller Address: 250 BWAY.
Spiller County: 001
Spiller Contact: Not reported
Spiller Phone: Not reported
Spiller Extention: Not reported
DEC Region: 2
DER Facility ID: 124111
DEC Memo: ""
Remarks: "UNK. FURTHER ACTION. UPDATE 4/24/92 - TANK #2 RETESTED, FAILED. SEE SPILL # 9300549 & 9315476"

All TTF:

Facility ID: 9200115
Spill Number: 9200115
Spill Tank Test: 1539826
Site ID: 323749
Tank Number: 001
Tank Size: 0
Material: Not reported
EPA UST: Not reported
UST: Not reported
Cause: Not reported
Source: Not reported
Test Method: 00
Test Method 2: Unknown
Leak Rate: .00
Gross Fail: Not reported
Modified By: Spills
Last Modified Date: Not reported

Facility ID: 9200115
Spill Number: 9200115
Spill Tank Test: 1539827

Map ID
Direction
Distance
Elevation

MAP FINDINGS

Site

Database(s)

EDR ID Number
EPA ID Number

DYCKMAN HOUSES -NYCHA (Continued)

S104073520

Site ID: 323749
Tank Number: 002
Tank Size: 0
Material: Not reported
EPA UST: Not reported
UST: Not reported
Cause: Not reported
Source: Not reported
Test Method: 00
Test Method 2: Unknown
Leak Rate: .00
Gross Fail: Not reported
Modified By: Spills
Last Modified Date: Not reported

All Materials:

Site ID: 323749
Operable Unit ID: 967346
Operable Unit: 01
Material ID: 414942
Material Code: 0001A
Material Name: #2 fuel oil
Case No.: Not reported
Material FA: Petroleum
Quantity: .00
Units: Not reported
Recovered: .00
Oxygenate: Not reported

Facility ID: 9300549
Site ID: 319721
Closed Date: 2004-03-24
Spill Number: 9300549
Spill Date: 1993-04-12
Spill Cause: Tank Test Failure
Spill Source: Institutional, Educational, Gov., Other
Spill Class: C4
Cleanup Ceased: Not reported
SWIS: 3101
Investigator: JAKOLLEE
Referred To: Not reported
Reported to Dept: 1993-04-12
CID: Not reported
Water Affected: Not reported
Spill Notifier: Tank Tester
Last Inspection: Not reported
Recommended Penalty: False
Meets Standard: False
UST Involvement: False
Remediation Phase: 0
Date Entered In Computer: 1993-04-13
Spill Record Last Update: 2005-12-30
Spiller Name: Not reported
Spiller Company: NYCHA
Spiller Address: Not reported
Spiller County: 999

Map ID
Direction
Distance
Elevation

MAP FINDINGS

Site

Database(s)

EDR ID Number
EPA ID Number

DYCKMAN HOUSES -NYCHA (Continued)

S104073520

Spiller Contact: Not reported
Spiller Phone: Not reported
Spiller Extention: Not reported
DEC Region: 2
DER Facility ID: 124111
DEC Memo: ""
Remarks: "EIR. See 9409078. George Breen"

All TTF:

Facility ID: 9300549
Spill Number: 9300549
Spill Tank Test: 1541397
Site ID: 319721
Tank Number: 001
Tank Size: 0
Material: 0001
EPA UST: Not reported
UST: Not reported
Cause: Not reported
Source: Not reported
Test Method: 00
Test Method 2: Unknown
Leak Rate: .00
Gross Fail: Not reported
Modified By: Spills
Last Modified Date: Not reported

All Materials:

Site ID: 319721
Operable Unit ID: 979161
Operable Unit: 01
Material ID: 401301
Material Code: 0001A
Material Name: #2 fuel oil
Case No.: Not reported
Material FA: Petroleum
Quantity: .00
Units: L
Recovered: .00
Oxygenate: Not reported

SPILLS:

Facility ID: 9409078
Facility Type: ER
Spill Number: 9409078
DER Facility ID: 124111
Site ID: 145673
DEC Region: 2
Closed Date: 2017-05-12
Spill Cause: Unknown
Spill Class: B3
SWIS: 3101
Spill Date: 1994-10-07
Investigator: jkkann
Referred To: Not reported
Reported to Dept: 1994-10-07

Map ID
Direction
Distance
Elevation

MAP FINDINGS

Site

Database(s)

EDR ID Number
EPA ID Number

DYCKMAN HOUSES -NYCHA (Continued)

S104073520

CID: Not reported
Water Affected: Not reported
Spill Source: Institutional, Educational, Gov., Other
Spill Notifier: Affected Persons
Cleanup Ceased: Not reported
Cleanup Meets Std: False
Last Inspection: Not reported
Recommended Penalty: False
UST Trust: False
Remediation Phase: 0
Date Entered In Computer: 1994-10-11
Spill Record Last Update: 2017-05-15
Spiller Name: Not reported
Spiller Company: NYC HOUSING AUTHORITY
Spiller Address: Not reported
Spiller Company: 001
Contact Name: Not reported
DEC Memo: "10/3/08: Spill transferred from J. Kolleeney to J.Kann. 10/09/08: J.kann - Met with NYCHA and their consultant (Preferred Environmental) on October 3 to discuss requirements of the site. Proposed and agreed to the installation of 5 borings (collection of gw and soil from each) and 1 additional wells (3 wells remains on site, 2 with product). Work Plan will be submitted shortly. 11/24/08: J.Kann - WP submitted on 11/19/08 5/25/12: J.Kann - assigned priority P0 to site as a part of monthly report tracking. 4/27/16: J.Kann email sent on 6/20/14: Yelena- Based on the Langan site investigation report of 2009 (report), product was detected at the referenced site in MW-1 and MW-3. According to the recommendations in the report, product gauging and removal should be prepared on a monthly basis. If any work has been done in the last few years, please update me. If no work has been done, please have your staff gauge the two wells containing product using the gauging methods used at Seth Low Houses. Once product thickness is determined, please vacuum out the wells and continue gauging and product removal on a monthly basis thereafter and have quarterly reports prepared and submitted to the Department. If free phase product is no longer present at the site, please let me know. - Jennifer November 2009 SIR by Langan DEcDoced. 5/12/17: J.Kann - visited site today. Wells were gauged and only water detected. MW-1 did have thick weathered 6 oil on the side of it that stuck to the probe. This well was only 2 inches in diameter. Given that no dissolved phase was detected and no product at the groundwater interface, old tanks were removed over 15 years ago and no other source present, spill closed. Email sent to NYCHA."
Remarks: "CONTAMINATED SOIL FOUND DURING TANK PULL. SOIL BEING STOCKPILED - SAMPLES TAKEN FOR LAB ANALYSIS. See 9300549 and 9315476. George Breen."
All TTF:
Facility ID: 9409078
Spill Number: 9409078
Spill Tank Test: 1543225
Site ID: 145673
Tank Number: Not reported
Tank Size: 0
Material: 0063A
EPA UST: Not reported
UST: Not reported
Cause: Not reported

Map ID
 Direction
 Distance
 Elevation

MAP FINDINGS

Site

Database(s)

EDR ID Number
 EPA ID Number

DYCKMAN HOUSES -NYCHA (Continued)

S104073520

Source: Not reported
 Test Method: 00
 Test Method 2: Unknown
 Leak Rate: .00
 Gross Fail: Not reported
 Modified By: Spills
 Last Modified Date: Not reported

All Materials:

Site ID: 145673
 Operable Unit ID: 1003087
 Operable Unit: 01
 Material ID: 378506
 Material Code: 0003A
 Material Name: #6 fuel oil
 Case No.: Not reported
 Material FA: Petroleum
 Quantity: .00
 Units: G
 Recovered: .00
 Oxygenate: Not reported

Site ID: 145673
 Operable Unit ID: 1003087
 Operable Unit: 01
 Material ID: 378507
 Material Code: 0063A
 Material Name: unknown hazardous material
 Case No.: Not reported
 Material FA: Hazardous Material
 Quantity: .00
 Units: L
 Recovered: .00
 Oxygenate: Not reported

AU390 **101-109 POST AVE/MANHATTA**
East **101-109 POST AVENUE**
1/4-1/2 **NEW YORK CITY, NY**
0.440 mi.
2324 ft. **Site 2 of 2 in cluster AU**

NY LTANKS **S104275533**
N/A

Relative: LTANKS:
Lower Facility ID: 8808715
 Site ID: 330280
Actual: Closed Date: 1989-02-23
20 ft. Spill Number: 8808715
 Spill Date: 1989-02-06
 Spill Cause: Tank Overfill
 Spill Source: Tank Truck
 Spill Class: Not reported
 Cleanup Ceased: 1989-02-23
 SWIS: 3101
 Investigator: SIGONA
 Referred To: Not reported
 Reported to Dept: 1989-02-06
 CID: Not reported

Map ID
Direction
Distance
Elevation

MAP FINDINGS

Site

Database(s)

EDR ID Number
EPA ID Number

101-109 POST AVE/MANHATTA (Continued)

S104275533

Water Affected: Not reported
Spill Notifier: Responsible Party
Last Inspection: Not reported
Recommended Penalty: False
Meets Standard: True
UST Involvement: False
Remediation Phase: 0
Date Entered In Computer: 1989-02-07
Spill Record Last Update: 1989-03-02
Spiller Name: Not reported
Spiller Company: VIJAX CORP
Spiller Address: 210 VARRICK AVENUE
Spiller County: 001
Spiller Contact: Not reported
Spiller Phone: Not reported
Spiller Extention: Not reported
DEC Region: 2
DER Facility ID: 265682
DEC Memo: ""
Remarks: "OIL SPILLED ONTO PAVEMENT IN ALLEY WAY, SPEEDY DRY USED, MILRO SERVICES INC TO FINISH CLEAN UP."

All Materials:

Site ID: 330280
Operable Unit ID: 925109
Operable Unit: 01
Material ID: 453483
Material Code: 0003A
Material Name: #6 fuel oil
Case No.: Not reported
Material FA: Petroleum
Quantity: 50.00
Units: G
Recovered: .00
Oxygenate: Not reported

AW391
South
1/4-1/2
0.441 mi.
2331 ft.

603 WEST 191ST ST
603 WEST 191ST ST
MANHATTAN, NY
Site 2 of 2 in cluster AW

NY LTANKS S102672345
N/A

Relative:
Higher

LTANKS:
Facility ID: 9312511
Site ID: 129730
Closed Date: 2003-12-15
Spill Number: 9312511
Spill Date: 1994-01-24
Spill Cause: Tank Overfill
Spill Source: Non Major Facility > 1,100 gal
Spill Class: C3
Cleanup Ceased: Not reported
SWIS: 3101
Investigator: SIGONA
Referred To: Not reported
Reported to Dept: 1994-01-24
CID: Not reported

Actual:
213 ft.

Map ID
 Direction
 Distance
 Elevation

MAP FINDINGS

Site

Database(s)

EDR ID Number
 EPA ID Number

603 WEST 191ST ST (Continued)

S102672345

Water Affected: Not reported
 Spill Notifier: Responsible Party
 Last Inspection: Not reported
 Recommended Penalty: False
 Meets Standard: False
 UST Involvement: False
 Remediation Phase: 0
 Date Entered In Computer: 1994-01-28
 Spill Record Last Update: 2003-12-15
 Spiller Name: Not reported
 Spiller Company: M & B TRUCKING
 Spiller Address: 1081 VIELE AVE.
 Spiller County: 001
 Spiller Contact: Not reported
 Spiller Phone: Not reported
 Spiller Extention: Not reported
 DEC Region: 2
 DER Facility ID: 111828
 DEC Memo: ""
 Remarks: "SUSPECT TANK OVERFILL - CALLED BACK A.L. EASTMOND (MARK) ST NICHOLS - M&B TRUCKING IS PAYING FOR THE CLEAN UP - GAUGE IS BROKEN, OIL IN VAULT OVERFILLED TANK AND BACKYARD OIL IN VAULT AROUND TANK, MANW"

All Materials:
 Site ID: 129730
 Operable Unit ID: 991148
 Operable Unit: 01
 Material ID: 387939
 Material Code: 0002A
 Material Name: #4 fuel oil
 Case No.: Not reported
 Material FA: Petroleum
 Quantity: 100.00
 Units: G
 Recovered: .00
 Oxygenate: Not reported

392
NE
1/4-1/2
0.442 mi.
2335 ft.

677 WEST 204TH ST
677 WEST 204TH ST
MANHATTAN, NY

NY LTANKS **S103517603**
NY AST **N/A**

Relative:
Higher

LTANKS:
 Facility ID: 9711069
 Site ID: 141748
 Closed Date: 1998-01-02
 Spill Number: 9711069
 Spill Date: 1998-01-02
 Spill Cause: Tank Overfill
 Spill Source: Commercial Vehicle
 Spill Class: C4
 Cleanup Ceased: Not reported
 SWIS: 3101
 Investigator: SMMARTIN
 Referred To: Not reported
 Reported to Dept: 1998-01-02

Actual:
51 ft.

Map ID
Direction
Distance
Elevation

MAP FINDINGS

Site

Database(s)

EDR ID Number
EPA ID Number

677 WEST 204TH ST (Continued)

S103517603

CID: 205
Water Affected: Not reported
Spill Notifier: Responsible Party
Last Inspection: Not reported
Recommended Penalty: False
Meets Standard: False
UST Involvement: False
Remediation Phase: 0
Date Entered In Computer: 1998-01-02
Spill Record Last Update: 2006-06-29
Spiller Name: CALLER
Spiller Company: T & S TRUCKING
Spiller Address: 53 2ND AVENUE
Spiller County: 001
Spiller Contact: Not reported
Spiller Phone: Not reported
Spiller Extention: Not reported
DEC Region: 2
DER Facility ID: 121007
DEC Memo: "Prior to Sept, 2004 data translation this spill Lead_DEC Field was
MARTINKAT "

Remarks: "DRIVER OVERFILLED TANK."

All Materials:

Site ID: 141748
Operable Unit ID: 1053944
Operable Unit: 01
Material ID: 329333
Material Code: 0002A
Material Name: #4 fuel oil
Case No.: Not reported
Material FA: Petroleum
Quantity: 4.00
Units: G
Recovered: .00
Oxygenate: Not reported

AST:

Region: STATE
DEC Region: 2
Site Status: Active
Facility Id: 2-203793
Program Type: PBS
UTM X: 590731.02638
UTM Y: 4524622.74858
Expiration Date: 08/24/2017
Site Type: Apartment Building/Office Building

Affiliation Records:

Site Id: 7052
Affiliation Type: Facility Owner
Company Name: IADA REALTY CORP
Contact Type: MANAGING AGENT
Contact Name: JULISA SANTANA
Address1: C/O DBL-122 EAST 42ND STREET SUITE 1103
Address2: Not reported
City: NEW YORK CITY

Map ID
Direction
Distance
Elevation

MAP FINDINGS

Site

Database(s)

EDR ID Number
EPA ID Number

677 WEST 204TH ST (Continued)

S103517603

State: NY
Zip Code: 10168
Country Code: 001
Phone: (212) 661-8570
EMail: Not reported
Fax Number: Not reported
Modified By: DMMOLOUG
Date Last Modified: 2012-08-30

Site Id: 7052
Affiliation Type: Mail Contact
Company Name: IADA REALTY CORP
Contact Type: Not reported
Contact Name: JULISA SANTANA
Address1: % LEMLE & WOLFF INC.
Address2: 5925 BROADWAY
City: BRONX
State: NY
Zip Code: 10463
Country Code: 001
Phone: (718) 884-7676
EMail: JULISSA@LEMLEWOLFF.COM
Fax Number: Not reported
Modified By: DMMOLOUG
Date Last Modified: 2012-08-30

Site Id: 7052
Affiliation Type: Facility Operator
Company Name: 677 WEST 204TH ST
Contact Type: Not reported
Contact Name: BRIAN SALMON
Address1: Not reported
Address2: Not reported
City: Not reported
State: NN
Zip Code: Not reported
Country Code: 001
Phone: (212) 569-3714
EMail: Not reported
Fax Number: Not reported
Modified By: TRANSLAT
Date Last Modified: 2004-03-04

Site Id: 7052
Affiliation Type: Emergency Contact
Company Name: IADA REALTY CORP
Contact Type: Not reported
Contact Name: DBL OPERATING CORP
Address1: Not reported
Address2: Not reported
City: Not reported
State: NN
Zip Code: Not reported
Country Code: 001
Phone: (212) 661-8570
EMail: Not reported
Fax Number: Not reported

Map ID
Direction
Distance
Elevation

MAP FINDINGS

Site

Database(s)

EDR ID Number
EPA ID Number

677 WEST 204TH ST (Continued)

S103517603

Modified By: TRANSLAT
Date Last Modified: 2004-03-04

Tank Info:

Tank Number: 001
Tank Id: 18521
Material Code: 0003
Common Name of Substance: #6 Fuel Oil (On-Site Consumption)

Equipment Records:

C01 - Pipe Location - Aboveground
I04 - Overfill - Product Level Gauge (A/G)
A00 - Tank Internal Protection - None
B01 - Tank External Protection - Painted/Asphalt Coating
D01 - Pipe Type - Steel/Carbon Steel/Iron
F01 - Pipe External Protection - Painted/Asphalt Coating
E00 - Piping Secondary Containment - None
G03 - Tank Secondary Containment - Vault (w/o access)
H00 - Tank Leak Detection - None
K01 - Spill Prevention - Catch Basin
L09 - Piping Leak Detection - Exempt Suction Piping
J02 - Dispenser - Suction Dispenser

Tank Location: 1
Tank Type: Steel/Carbon Steel/Iron
Tank Status: In Service
Pipe Model: Not reported
Install Date: 03/05/1915
Capacity Gallons: 5000
Tightness Test Method: NN
Date Test: Not reported
Next Test Date: Not reported
Date Tank Closed: Not reported
Register: True
Modified By: DMMOLOUG
Last Modified: 04/14/2017
Material Name: Not reported

AX393
South
1/4-1/2
0.447 mi.
2361 ft.

APT BLDG/COMMERCIAL PROPERTY
569 WEST 192ND ST
MANHATTAN, NY
Site 2 of 2 in cluster AX

NY LTANKS **S102662996**
NY Spills **N/A**

Relative:
Higher

LTANKS:
Facility ID: 9702023
Site ID: 108659
Closed Date: 1997-05-16
Spill Number: 9702023
Spill Date: 1997-05-16
Spill Cause: Tank Overfill
Spill Source: Tank Truck
Spill Class: C4
Cleanup Ceased: Not reported
SWIS: 3101
Investigator: SMMARTIN
Referred To: Not reported

Actual:
223 ft.

Map ID
Direction
Distance
Elevation

MAP FINDINGS

Site

Database(s)

EDR ID Number
EPA ID Number

APT BLDG/COMMERCIAL PROPERTY (Continued)

S102662996

Reported to Dept: 1997-05-16
CID: 312
Water Affected: Not reported
Spill Notifier: Responsible Party
Last Inspection: Not reported
Recommended Penalty: False
Meets Standard: False
UST Involvement: False
Remediation Phase: 0
Date Entered In Computer: 1997-05-16
Spill Record Last Update: 1997-05-19
Spiller Name: JANET MATOS
Spiller Company: CASTLE OIL
Spiller Address: 290 LOCUST AVE
Spiller County: 001
Spiller Contact: Not reported
Spiller Phone: Not reported
Spiller Extention: Not reported
DEC Region: 2
DER Facility ID: 95475
DEC Memo: "Prior to Sept, 2004 data translation this spill Lead_DEC Field was MARTINKAT "
Remarks: "driver overfilled the tank spilling 4-5 gal onto sidewalk from vent pipe - cleaned up"

All Materials:

Site ID: 108659
Operable Unit ID: 1044632
Operable Unit: 01
Material ID: 334956
Material Code: 0002A
Material Name: #4 fuel oil
Case No.: Not reported
Material FA: Petroleum
Quantity: 5.00
Units: G
Recovered: 5.00
Oxygenate: Not reported

SPILLS:

Facility ID: 0905967
Facility Type: ER
Spill Number: 0905967
DER Facility ID: 95475
Site ID: 418262
DEC Region: 2
Closed Date: 2009-10-02
Spill Cause: Equipment Failure
Spill Class: C3
SWIS: 3101
Spill Date: 2009-08-21
Investigator: SFRAHMAN
Referred To: Not reported
Reported to Dept: 2009-08-21
CID: Not reported
Water Affected: Not reported

Map ID
Direction
Distance
Elevation

MAP FINDINGS

Site

Database(s)

EDR ID Number
EPA ID Number

APT BLDG/COMMERCIAL PROPERTY (Continued)

S102662996

Spill Source: Private Dwelling
Spill Notifier: Other
Cleanup Ceased: Not reported
Cleanup Meets Std: False
Last Inspection: Not reported
Recommended Penalty: False
UST Trust: False
Remediation Phase: 0
Date Entered In Computer: 2009-08-21
Spill Record Last Update: 2009-10-02
Spiller Name: ALICIA
Spiller Company: APT BLDG/COMMERCIAL PROPERTY
Spiller Address: 569 WEST 192ND ST
Spiller Company: 999
Contact Name: DIANA PARKER
DEC Memo: "On site super/manager Alicia 914-441-2806 PBS # 2-277789 ***PBS still lists former owner*** Property was sold Dec.22, 2005 and new owner is: Lawrence Realty - 718-599-2047 (let ring 20 times) 150 North 9th St Brooklyn, NY 11211 Manager: Daniel Andrejczuk 08/24/09 I responded to the site being directed by RSE.A 3,000 gallon vaulted AST leaking slowly in the vault.Oil escaped out of the vault through the bottom of the vault.They put down plenty of speedy dry under the tank and outside of the vault to prevent oil migration.I net onsite manager Alicia and asked her to have a contractor immediately to empty the tank. She said they hired ABC tank and ABC will empty the tank and clean the spill Monday. I told her that tank needs to be emptied immediately as it was leaking actively.She tried to call her office and informed me that PTC will be at the scene in the evening to empty the tank. She left the scene without saying anything and never picked up the phone again.Being failed to inspect the boiler room, I called PTC and they confirmed me that crews are enroute to the site.I asked them to inspect the boiler room also to look for any drain/cracks.This morning i called PTC again and they told me the tank was emptied and PTC will be doing the clean up. Spill clean up letter was sent to(via fax also @718-599-0046) Lawrence Street Corp. 150 North 9th Street Brooklyn, NY 11211 Attn: Daniel Andrejczuk (sr) 09/02/09 I spoke with Alicia today and she told me that the spill has not been cleaned up yet, they hired a new company to do the clean up but could not give me the name of the company.(sr) 10/02/09 Rec'd closure report.Clean up was done by Enviro Waste. Disposal manifest and pictures of cleaned floor was provided.Report in edocs.(sr)"
Remarks: "LEAKING 3000 GALLON TANK ABOUT 50 GALLONS SPILLED TO THE BASEMENT FLOOR. CLEAN UP PENDING."
All Materials:
Site ID: 418262
Operable Unit ID: 1174448
Operable Unit: 01
Material ID: 2166803
Material Code: 0002A
Material Name: #4 fuel oil
Case No.: Not reported
Material FA: Petroleum
Quantity: 50.00
Units: G
Recovered: 50.00
Oxygenate: Not reported

MAP FINDINGS

Map ID
 Direction
 Distance
 Elevation

Site

Database(s)

EDR ID Number
 EPA ID Number

BA394 **CON EDISON**
ENE **204 SHERMAN AVE**
1/4-1/2 **NEW YORK, NY 10034**
0.448 mi.
2367 ft. **Site 1 of 2 in cluster BA**

NY LTANKS **S103517650**
NY AST **N/A**
NY MANIFEST

Relative:
Lower

LTANKS:

Actual:
21 ft.

Facility ID:	8800633
Site ID:	155065
Closed Date:	1992-11-02
Spill Number:	8800633
Spill Date:	1988-04-20
Spill Cause:	Tank Test Failure
Spill Source:	Institutional, Educational, Gov., Other
Spill Class:	C4
Cleanup Ceased:	1992-11-02
SWIS:	3101
Investigator:	BATTISTA
Referred To:	Not reported
Reported to Dept:	1988-04-20
CID:	Not reported
Water Affected:	Not reported
Spill Notifier:	Tank Tester
Last Inspection:	Not reported
Recommended Penalty:	False
Meets Standard:	False
UST Involvement:	False
Remediation Phase:	0
Date Entered In Computer:	1988-04-25
Spill Record Last Update:	1994-05-12
Spiller Name:	Not reported
Spiller Company:	ST.MATHEW LUTHERAN SCHOOL
Spiller Address:	204 SHERMAN AVE
Spiller County:	001
Spiller Contact:	Not reported
Spiller Phone:	Not reported
Spiller Extention:	Not reported
DEC Region:	2
DER Facility ID:	131432
DEC Memo:	""
Remarks:	"15K TANK SYSTEM FAILED PETRO TITE, PRODUCT LEVEL WOULDN'T HOLD IN STANDPIPE. CONTACT: MICHAEL WILLIAMS (212)- 567-2699."

All TTF:

Facility ID:	8800633
Spill Number:	8800633
Spill Tank Test:	1533700
Site ID:	155065
Tank Number:	Not reported
Tank Size:	0
Material:	0001
EPA UST:	Not reported
UST:	Not reported
Cause:	Not reported
Source:	Not reported
Test Method:	00
Test Method 2:	Unknown
Leak Rate:	.00
Gross Fail:	Not reported
Modified By:	Spills

Map ID
Direction
Distance
Elevation

MAP FINDINGS

Site

Database(s)

EDR ID Number
EPA ID Number

CON EDISON (Continued)

S103517650

Last Modified Date: Not reported

All Materials:

Site ID: 155065
Operable Unit ID: 917631
Operable Unit: 01
Material ID: 459811
Material Code: 0001A
Material Name: #2 fuel oil
Case No.: Not reported
Material FA: Petroleum
Quantity: -1.00
Units: Not reported
Recovered: .00
Oxygenate: Not reported

AST:

Region: STATE
DEC Region: 2
Site Status: Active
Facility Id: 2-271802
Program Type: PBS
UTM X: 590956.99963
UTM Y: 4524394.34023
Expiration Date: 08/08/2021
Site Type: Apartment Building/Office Building

Affiliation Records:

Site Id: 11486
Affiliation Type: Mail Contact
Company Name: BRONSTEIN PROPERTIES, LLC
Contact Type: Not reported
Contact Name: JOE MASINO
Address1: 108-18 QUEENS BLVD SUITE, 302
Address2: Not reported
City: FOREST HILLS
State: NY
Zip Code: 11375
Country Code: 001
Phone: (718) 261-5235
EMail: CAMILLE@BRONSTEINPROPERTIES.COM
Fax Number: Not reported
Modified By: DMPOKRZY
Date Last Modified: 2016-08-25

Site Id: 11486
Affiliation Type: Facility Operator
Company Name: INWOOD 204, LLC
Contact Type: Not reported
Contact Name: BARRY RUDOFISKY
Address1: Not reported
Address2: Not reported
City: Not reported
State: NN
Zip Code: Not reported
Country Code: 001

Map ID
Direction
Distance
Elevation

MAP FINDINGS

Site

Database(s)

EDR ID Number
EPA ID Number

CON EDISON (Continued)

S103517650

Phone: (917) 975-0584
EMail: Not reported
Fax Number: Not reported
Modified By: DMPOKRZY
Date Last Modified: 2016-09-08

Site Id: 11486
Affiliation Type: Emergency Contact
Company Name: INWOOD 204, LLC
Contact Type: Not reported
Contact Name: BARRY RUDOFISKY
Address1: Not reported
Address2: Not reported
City: Not reported
State: NN
Zip Code: Not reported
Country Code: 999
Phone: (718) 261-5235
EMail: Not reported
Fax Number: Not reported
Modified By: DMPOKRZY
Date Last Modified: 2016-09-08

Site Id: 11486
Affiliation Type: Facility Owner
Company Name: INWOOD 204, LLC
Contact Type: DIRECTOR OF PROPERTY MGT
Contact Name: JOE MASINO
Address1: 108-18 QUEENS BLVD SUITE, 302
Address2: Not reported
City: FOREST HILLS
State: NY
Zip Code: 11375
Country Code: 001
Phone: (718) 261-5235
EMail: Not reported
Fax Number: Not reported
Modified By: DMPOKRZY
Date Last Modified: 2016-09-08

Tank Info:

Tank Number: 001
Tank Id: 39421
Material Code: 0001
Common Name of Substance: #2 Fuel Oil (On-Site Consumption)

Equipment Records:

D01 - Pipe Type - Steel/Carbon Steel/Iron
A00 - Tank Internal Protection - None
G00 - Tank Secondary Containment - None
J02 - Dispenser - Suction Dispenser
F00 - Pipe External Protection - None
B00 - Tank External Protection - None
C00 - Pipe Location - No Piping
H00 - Tank Leak Detection - None

Map ID
Direction
Distance
Elevation

MAP FINDINGS

Site

Database(s)

EDR ID Number
EPA ID Number

CON EDISON (Continued)

S103517650

Tank Location: I04 - Overfill - Product Level Gauge (A/G)
1
Tank Type: Steel/Carbon Steel/Iron
Tank Status: Tank Converted to Non-Regulated Use
Pipe Model: Not reported
Install Date: Not reported
Capacity Gallons: 5000
Tightness Test Method: NN
Date Test: Not reported
Next Test Date: Not reported
Date Tank Closed: 08/01/1999
Register: True
Modified By: TRANSLAT
Last Modified: 04/14/2017
Material Name: Not reported

Tank Number: 01
Tank Id: 9149
Material Code: 0001
Common Name of Substance: #2 Fuel Oil (On-Site Consumption)

Equipment Records:

G02 - Tank Secondary Containment - Vault (w/access)
H00 - Tank Leak Detection - None
L09 - Piping Leak Detection - Exempt Suction Piping
I04 - Overfill - Product Level Gauge (A/G)
B00 - Tank External Protection - None
C00 - Pipe Location - No Piping
F00 - Pipe External Protection - None
K00 - Spill Prevention - None
A00 - Tank Internal Protection - None
D01 - Pipe Type - Steel/Carbon Steel/Iron
J02 - Dispenser - Suction Dispenser

Tank Location: 1
Tank Type: Steel/Carbon Steel/Iron
Tank Status: In Service
Pipe Model: Not reported
Install Date: 01/01/1929
Capacity Gallons: 5000
Tightness Test Method: NN
Date Test: Not reported
Next Test Date: Not reported
Date Tank Closed: Not reported
Register: True
Modified By: DMPOKRZY
Last Modified: 04/14/2017
Material Name: Not reported

Affiliation Records:

Site Id: 21751
Affiliation Type: Facility Owner
Company Name: FIRST SHERMAN CORP.
Contact Type: Not reported
Contact Name: Not reported
Address1: PO BOX 794, BOWLING GREEN STATION

Map ID
Direction
Distance
Elevation

MAP FINDINGS

Site

Database(s)

EDR ID Number
EPA ID Number

CON EDISON (Continued)

S103517650

Address2: Not reported
City: NEW YORK
State: NY
Zip Code: 10004
Country Code: 001
Phone: (212) 837-4800
EMail: Not reported
Fax Number: Not reported
Modified By: TRANSLAT
Date Last Modified: 2004-03-04

Site Id: 21751
Affiliation Type: Mail Contact
Company Name: FIRST SHERMAN CORP.
Contact Type: Not reported
Contact Name: Not reported
Address1: PO BOX 794
Address2: BOWLING GREEN STATION
City: NEW YORK
State: NY
Zip Code: 10004-0794
Country Code: 001
Phone: (212) 837-4800
EMail: Not reported
Fax Number: Not reported
Modified By: TRANSLAT
Date Last Modified: 2004-03-04

Site Id: 21751
Affiliation Type: Facility Operator
Company Name: 204 SHERMAN AVENUE
Contact Type: Not reported
Contact Name: JOSE SANCHEZHECTOR PICHARDO
Address1: Not reported
Address2: Not reported
City: Not reported
State: NN
Zip Code: Not reported
Country Code: 001
Phone: (212) 837-4800
EMail: Not reported
Fax Number: Not reported
Modified By: TRANSLAT
Date Last Modified: 2004-03-04

Site Id: 21751
Affiliation Type: Emergency Contact
Company Name: FIRST SHERMAN CORP.
Contact Type: Not reported
Contact Name: ANDRES REYNOSO
Address1: Not reported
Address2: Not reported
City: Not reported
State: NN
Zip Code: Not reported
Country Code: 001
Phone: (212) 304-8526

Map ID
Direction
Distance
Elevation

MAP FINDINGS

Site

Database(s)

EDR ID Number
EPA ID Number

CON EDISON (Continued)

S103517650

EMail: Not reported
Fax Number: Not reported
Modified By: TRANSLAT
Date Last Modified: 2004-03-04

Tank Info:

Tank Number: 001
Tank Id: 39421
Material Code: 0001
Common Name of Substance: #2 Fuel Oil (On-Site Consumption)

Equipment Records:

D01 - Pipe Type - Steel/Carbon Steel/Iron
A00 - Tank Internal Protection - None
G00 - Tank Secondary Containment - None
J02 - Dispenser - Suction Dispenser
F00 - Pipe External Protection - None
B00 - Tank External Protection - None
C00 - Pipe Location - No Piping
H00 - Tank Leak Detection - None
I04 - Overfill - Product Level Gauge (A/G)

Tank Location: 1
Tank Type: Steel/Carbon Steel/Iron
Tank Status: Tank Converted to Non-Regulated Use
Pipe Model: Not reported
Install Date: Not reported
Capacity Gallons: 5000
Tightness Test Method: NN
Date Test: Not reported
Next Test Date: Not reported
Date Tank Closed: 08/01/1999
Register: True
Modified By: TRANSLAT
Last Modified: 04/14/2017
Material Name: Not reported

Tank Number: 01
Tank Id: 9149
Material Code: 0001
Common Name of Substance: #2 Fuel Oil (On-Site Consumption)

Equipment Records:

G02 - Tank Secondary Containment - Vault (w/access)
H00 - Tank Leak Detection - None
L09 - Piping Leak Detection - Exempt Suction Piping
I04 - Overfill - Product Level Gauge (A/G)
B00 - Tank External Protection - None
C00 - Pipe Location - No Piping
F00 - Pipe External Protection - None
K00 - Spill Prevention - None
A00 - Tank Internal Protection - None
D01 - Pipe Type - Steel/Carbon Steel/Iron
J02 - Dispenser - Suction Dispenser

Tank Location: 1

Map ID
Direction
Distance
Elevation

MAP FINDINGS

Site

Database(s)

EDR ID Number
EPA ID Number

CON EDISON (Continued)

S103517650

Tank Type: Steel/Carbon Steel/Iron
Tank Status: In Service
Pipe Model: Not reported
Install Date: 01/01/1929
Capacity Gallons: 5000
Tightness Test Method: NN
Date Test: Not reported
Next Test Date: Not reported
Date Tank Closed: Not reported
Register: True
Modified By: DMPOKRZY
Last Modified: 04/14/2017
Material Name: Not reported

NY MANIFEST:

Country: USA
EPA ID: NYP004530937
Facility Status: Not reported
Location Address 1: 204 SHERMAN AVE
Code: BP
Location Address 2: SB 46194
Total Tanks: Not reported
Location City: NEW YORK
Location State: NY
Location Zip: 10034
Location Zip 4: Not reported

NY MANIFEST:

EPAID: NYP004530937
Mailing Name: CON EDISON
Mailing Contact: TOM TEELING
Mailing Address 1: 4 IRVING PLACE 15TH FLOOR
Mailing Address 2: Not reported
Mailing City: NEW YORK
Mailing State: NY
Mailing Zip: 10003
Mailing Zip 4: Not reported
Mailing Country: USA
Mailing Phone: Not reported

NY MANIFEST:

Document ID: Not reported
Manifest Status: Not reported
seq: Not reported
Year: 2014
Trans1 State ID: NJD003812047
Trans2 State ID: Not reported
Generator Ship Date: 05/14/2014
Trans1 Recv Date: 05/14/2014
Trans2 Recv Date: Not reported
TSD Site Recv Date: 05/20/2014
Part A Recv Date: Not reported
Part B Recv Date: Not reported
Generator EPA ID: NYP004530937
Trans1 EPA ID: Not reported
Trans2 EPA ID: Not reported
TSDF ID 1: NJD991291105

Map ID
Direction
Distance
Elevation

MAP FINDINGS

Site

Database(s)

EDR ID Number
EPA ID Number

CON EDISON (Continued)

S103517650

TSDF ID 2: Not reported
Manifest Tracking Number: 002421940GBF
Import Indicator: N
Export Indicator: N
Discr Quantity Indicator: N
Discr Type Indicator: N
Discr Residue Indicator: N
Discr Partial Reject Indicator: N
Discr Full Reject Indicator: N
Manifest Ref Number: Not reported
Alt Facility RCRA ID: Not reported
Alt Facility Sign Date: Not reported
MGMT Method Type Code: H110
Waste Code: Not reported
Waste Code: Not reported
Waste Code: Not reported
Waste Code: Not reported
Waste Code: Not reported
Waste Code: Not reported
Quantity: 2000
Units: P - Pounds
Number of Containers: 1
Container Type: TT - Cargo tank, tank trucks
Handling Method: T Chemical, physical, or biological treatment.
Specific Gravity: 1
Waste Code: D008
Waste Code 1_2: Not reported
Waste Code 1_3: Not reported
Waste Code 1_4: Not reported
Waste Code 1_5: Not reported
Waste Code 1_6: Not reported

[Click this hyperlink](#) while viewing on your computer to access additional NY_MANIFEST: detail in the EDR Site Report.

395
SSW
1/4-1/2
0.456 mi.
2410 ft.

**TERRACE REALTY ASSOCIATES
45 WADSWORTH TERRACE
MANHATTAN, NY**

**NY LTANKS S102672580
N/A**

**Relative:
Higher**

LTANKS:
Facility ID: 9406973
Site ID: 165486
Closed Date: 1994-08-23
Spill Number: 9406973
Spill Date: 1994-08-23
Spill Cause: Tank Overfill
Spill Source: Commercial/Industrial
Spill Class: C4
Cleanup Ceased: 1994-08-23
SWIS: 3101
Investigator: SMMARTIN
Referred To: Not reported
Reported to Dept: 1994-08-23
CID: Not reported
Water Affected: Not reported

**Actual:
180 ft.**

Map ID
 Direction
 Distance
 Elevation

MAP FINDINGS

Site

Database(s)

EDR ID Number
 EPA ID Number

TERRACE REALTY ASSOCIATES (Continued)

S102672580

Spill Notifier:	Responsible Party
Last Inspection:	Not reported
Recommended Penalty:	False
Meets Standard:	True
UST Involvement:	False
Remediation Phase:	0
Date Entered In Computer:	1994-10-21
Spill Record Last Update:	2004-09-30
Spiller Name:	Not reported
Spiller Company:	CASTLE OIL
Spiller Address:	Not reported
Spiller County:	999
Spiller Contact:	Not reported
Spiller Phone:	Not reported
Spiller Extention:	Not reported
DEC Region:	2
DER Facility ID:	139485
DEC Memo:	"Prior to Sept, 2004 data translation this spill Lead_DEC Field was MARTINKAT "
Remarks:	"SPILL ON PAVEMENT-AT FILL- SPILLER DOING CLEANUP"

All Materials:

Site ID:	165486
Operable Unit ID:	1004395
Operable Unit:	01
Material ID:	379993
Material Code:	0003A
Material Name:	#6 fuel oil
Case No.:	Not reported
Material FA:	Petroleum
Quantity:	5.00
Units:	G
Recovered:	.00
Oxygenate:	Not reported

BA396
ENE
1/4-1/2
0.460 mi.
2430 ft.

119 ZECNILYEA AVE
119 ZECNILYEA AVE
MANHATTAN, NY
Site 2 of 2 in cluster BA

NY LTANKS **S102672100**
N/A

Relative:	LTANKS:	
Lower	Facility ID:	9212593
	Site ID:	200834
Actual:	Closed Date:	1993-02-06
24 ft.	Spill Number:	9212593
	Spill Date:	1993-02-06
	Spill Cause:	Tank Overfill
	Spill Source:	Tank Truck
	Spill Class:	C4
	Cleanup Ceased:	1993-02-06
	SWIS:	3101
	Investigator:	SJMILLER
	Referred To:	Not reported
	Reported to Dept:	1993-02-06
	CID:	Not reported
	Water Affected:	Not reported

Map ID
 Direction
 Distance
 Elevation

MAP FINDINGS

Site

Database(s)

EDR ID Number
 EPA ID Number

119 ZECNILYEA AVE (Continued)

S102672100

Spill Notifier: Other
 Last Inspection: Not reported
 Recommended Penalty: False
 Meets Standard: True
 UST Involvement: False
 Remediation Phase: 0
 Date Entered In Computer: 1993-02-24
 Spill Record Last Update: 2004-09-30
 Spiller Name: Not reported
 Spiller Company: MYSTIC TRANSPORT
 Spiller Address: Not reported
 Spiller County: 001
 Spiller Contact: Not reported
 Spiller Phone: Not reported
 Spiller Extention: Not reported
 DEC Region: 2
 DER Facility ID: 167105
 DEC Memo: "Prior to Sept, 2004 data translation this spill Lead_DEC Field was MILLER "
 Remarks: "MYSTIC DRIVER DELIVERY OF FUEL-FAULTY GAGE"

All Materials:
 Site ID: 200834
 Operable Unit ID: 979614
 Operable Unit: 01
 Material ID: 402431
 Material Code: 0002A
 Material Name: #4 fuel oil
 Case No.: Not reported
 Material FA: Petroleum
 Quantity: 6.00
 Units: G
 Recovered: .00
 Oxygenate: Not reported

BB397
East
1/4-1/2
0.464 mi.
2448 ft.

TTF
266-272 NAGLE AVE
NEW YORK, NY
Site 1 of 3 in cluster BB

NY LTANKS **U003395621**
NY AST **N/A**

Relative: LTANKS:
Lower Facility ID: 1012487
 Site ID: 446423
Actual: Closed Date: 2012-01-24
18 ft. Spill Number: 1012487
 Spill Date: 2011-03-15
 Spill Cause: Tank Test Failure
 Spill Source: Private Dwelling
 Spill Class: D4
 Cleanup Ceased: Not reported
 SWIS: 3101
 Investigator: SMSANGES
 Referred To: Not reported
 Reported to Dept: 2011-03-15
 CID: Not reported
 Water Affected: Not reported

Map ID
Direction
Distance
Elevation

MAP FINDINGS

Site

Database(s)

EDR ID Number
EPA ID Number

TTF (Continued)

U003395621

Spill Notifier: Other
Last Inspection: Not reported
Recommended Penalty: False
Meets Standard: False
UST Involvement: False
Remediation Phase: 0
Date Entered In Computer: 2011-03-15
Spill Record Last Update: 2012-01-24
Spiller Name: JOHN
Spiller Company: UNKNOWN
Spiller Address: 266-272 NAGLE AVE
Spiller County: 999
Spiller Contact: JOHN
Spiller Phone: (718) 882-3200
Spiller Extention: Not reported
DEC Region: 2
DER Facility ID: 401257
DEC Memo: "On 3/22/2011 several lines were tightened and the system was retested and passed. No contamination was found."
Remarks: "3000g"

All Materials:

Site ID: 446423
Operable Unit ID: 1196775
Operable Unit: 01
Material ID: 2193101
Material Code: 0001A
Material Name: #2 fuel oil
Case No.: Not reported
Material FA: Petroleum
Quantity: Not reported
Units: Not reported
Recovered: Not reported
Oxygenate: Not reported

AST:

Region: STATE
DEC Region: 2
Site Status: Active
Facility Id: 2-600418
Program Type: PBS
UTM X: 591003.89594
UTM Y: 4524146.46796
Expiration Date: 01/14/2020
Site Type: Apartment Building/Office Building

Affiliation Records:

Site Id: 22400
Affiliation Type: Mail Contact
Company Name: 266 LLC
Contact Type: Not reported
Contact Name: GJOVALIN GJONAJ
Address1: 280 EAST 204TH STREET
Address2: Not reported
City: BRONX
State: NY
Zip Code: 10467

Map ID
Direction
Distance
Elevation

MAP FINDINGS

Site

Database(s)

EDR ID Number
EPA ID Number

TTF (Continued)

U003395621

Country Code: 001
Phone: (718) 882-3200
EMail: GJOVALINGJONAJ@AOL.COM
Fax Number: Not reported
Modified By: NTFREEMA
Date Last Modified: 2015-01-23

Site Id: 22400
Affiliation Type: Facility Operator
Company Name: 266-272 NAGLE AVE
Contact Type: Not reported
Contact Name: FARO SYLA
Address1: Not reported
Address2: Not reported
City: Not reported
State: NN
Zip Code: Not reported
Country Code: 001
Phone: (917) 490-8343
EMail: Not reported
Fax Number: Not reported
Modified By: NRLOMBAR
Date Last Modified: 2014-04-01

Site Id: 22400
Affiliation Type: Emergency Contact
Company Name: 266 LLC
Contact Type: Not reported
Contact Name: JOHN GJONAJ
Address1: Not reported
Address2: Not reported
City: Not reported
State: NN
Zip Code: Not reported
Country Code: 999
Phone: (718) 882-3200
EMail: Not reported
Fax Number: Not reported
Modified By: NRLOMBAR
Date Last Modified: 2014-04-01

Site Id: 22400
Affiliation Type: Facility Owner
Company Name: 266 LLC
Contact Type: AUTHORIZED REPRESENTATIVE
Contact Name: STUART N. SCHWARTS
Address1: 280 EAST 204TH STREET
Address2: Not reported
City: BRONX
State: NY
Zip Code: 10467
Country Code: 001
Phone: (718) 882-3200
EMail: Not reported
Fax Number: Not reported
Modified By: NTFREEMA
Date Last Modified: 2015-01-23

Map ID
Direction
Distance
Elevation

MAP FINDINGS

Site

Database(s)

EDR ID Number
EPA ID Number

TTF (Continued)

U003395621

Tank Info:

Tank Number: 001
Tank Id: 42584
Material Code: 0002
Common Name of Substance: #4 Fuel Oil (On-Site Consumption)

Equipment Records:

F00 - Pipe External Protection - None
B00 - Tank External Protection - None
L09 - Piping Leak Detection - Exempt Suction Piping
E00 - Piping Secondary Containment - None
G03 - Tank Secondary Containment - Vault (w/o access)
H00 - Tank Leak Detection - None
J02 - Dispenser - Suction Dispenser
C03 - Pipe Location - Aboveground/Underground Combination
I04 - Overfill - Product Level Gauge (A/G)
K00 - Spill Prevention - None
D01 - Pipe Type - Steel/Carbon Steel/Iron
A00 - Tank Internal Protection - None

Tank Location: 1
Tank Type: Steel/Carbon Steel/Iron
Tank Status: In Service
Pipe Model: Not reported
Install Date: 10/01/1988
Capacity Gallons: 3000
Tightness Test Method: NN
Date Test: Not reported
Next Test Date: Not reported
Date Tank Closed: Not reported
Register: True
Modified By: NTFREEMA
Last Modified: 04/14/2017
Material Name: Not reported

398
SSW
1/4-1/2
0.466 mi.
2460 ft.

**VINCENT GALLO #2362
4435 BROADWAY
NEW YORK, NY 10040**

**NY LTANKS U000396228
NY UST N/A**

**Relative:
Higher**

LTANKS:

Facility ID: 8504002
Site ID: 92178
Closed Date: 2009-03-20
Spill Number: 8504002
Spill Date: 1986-02-14
Spill Cause: Tank Test Failure
Spill Source: Gasoline Station or other PBS Facility
Spill Class: B3
Cleanup Ceased: Not reported
SWIS: 3101
Investigator: MJHAGGER
Referred To: Not reported
Reported to Dept: 1986-02-14
CID: Not reported
Water Affected: NWB

**Actual:
82 ft.**

Map ID
Direction
Distance
Elevation

MAP FINDINGS

Site

Database(s)

EDR ID Number
EPA ID Number

VINCENT GALLO #2362 (Continued)

U000396228

Spill Notifier:	Responsible Party
Last Inspection:	Not reported
Recommended Penalty:	False
Meets Standard:	False
UST Involvement:	True
Remediation Phase:	0
Date Entered In Computer:	1992-05-18
Spill Record Last Update:	2009-03-20
Spiller Name:	JOANNE WALLACH
Spiller Company:	EXXONMOBIL
Spiller Address:	3225 GALLOWS ROAD
Spiller County:	001
Spiller Contact:	Not reported
Spiller Phone:	Not reported
Spiller Extention:	Not reported
DEC Region:	2
DER Facility ID:	82791
DEC Memo:	"Prior to Sept, 2004 data translation this spill Lead_DEC Field was ROMMEL This spill case was reassigned from DEC (Sigona) to Rommel on 02/10/2004. Bureau B, unassigned, due to low priority. Transferred from R-2 on April 27, 2005. Formerly R-2, unassigned. 8/15/07 - Haggerty - Assumed management of site 10/10/07 - Haggerty - approved Subsurface Investigation Work Plan 11/19/07 - Haggerty - spoke with Jake Lauford, Esq. (212-422-8500) who represents the owner of RG Ortiz Funeral. The current funeral parlor and parking garage sit on the former Exxon gas station. Kleinfelder needs access to install 1 MW on-site, 3 more MW's are on the adjacent sidewalks. I assured him Kleinfelder is a competent consultant and we will do our best to limit any inconvenience to the property and business. 1/3/08 - Haggerty - spoke with Shan Zuidema from Kleinfelder (845-567-6530). Property owner is requiring all work be done at night. Shan and I agree it isn't safe to have personnel working during January or February at night. Implementation of work plan will not proceed until March. 9/10/08 - Haggerty: Spoke with ExxonMobil/ Kleinfelder concerning the work plan. The current owner of the site still will not grant access to install the one on-site well. The other 3 wells are in the sidewalk. PM agreed to remove the on-site well from the investigation. 9/24/08 - Haggerty: PM on-site for the installation of MW-1. Slight staining encountered at the water table interface. MW-2 and MW-3 installed with no evidence of contamination. 1/02/09 - Haggerty: SIR reviewed, no soil contamination above standard. MW-1 Total BTEX 16ppb. PM would have closed spill at that time, but the dissolved lead concentrations in groundwater were elevated (810ppb). PM required groundwater sampling for RCRA 8 metals to see if this is a localized condition from the native soil or organic lead from the previous use of the site as a gas station. 3/20/09 - Haggerty: reviewed SIR Addendum, all RCRA 8 metals below standard. Most likely, turbidity of the original samples caused the elevated lead levels. This time, Kleinfelder used low-flow technique to collect the gw samples. The last samples were collected with a hand bailer. Spill closed"
Remarks:	"DEC INVESTIGATING, Product REMOVED AND THE TANK WAS TAKEN OUT OF SERVICE"
All TTF:	
Facility ID:	8504002
Spill Number:	8504002
Spill Tank Test:	1529818

Map ID
Direction
Distance
Elevation

MAP FINDINGS

Site

Database(s)

EDR ID Number
EPA ID Number

VINCENT GALLO #2362 (Continued)

U000396228

Site ID: 92178
Tank Number: Not reported
Tank Size: 0
Material: 0009
EPA UST: Not reported
UST: Not reported
Cause: Not reported
Source: Not reported
Test Method: 00
Test Method 2: Unknown
Leak Rate: .00
Gross Fail: Not reported
Modified By: Spills
Last Modified Date: Not reported

All Materials:

Site ID: 92178
Operable Unit ID: 897444
Operable Unit: 01
Material ID: 479828
Material Code: 0009
Material Name: gasoline
Case No.: Not reported
Material FA: Petroleum
Quantity: .00
Units: G
Recovered: .00
Oxygenate: Not reported

UST:

Id/Status: 2-188476 / Unregulated/Closed
Program Type: PBS
Region: STATE
DEC Region: 2
Expiration Date: N/A
UTM X: 589957.66874
UTM Y: 4523328.80046
Site Type: Unknown

Affiliation Records:

Site Id: 5705
Affiliation Type: Facility Owner
Company Name: EXXON COMPANY USA
Contact Type: Not reported
Contact Name: Not reported
Address1: 4550 DACOMA STREET
Address2: Not reported
City: HOUSTON
State: TX
Zip Code: 77092
Country Code: 001
Phone: (800) 992-3647
EMail: Not reported
Fax Number: Not reported
Modified By: BKFALVEY
Date Last Modified: 2007-04-25

Map ID
Direction
Distance
Elevation

MAP FINDINGS

Site

Database(s)

EDR ID Number
EPA ID Number

VINCENT GALLO #2362 (Continued)

U000396228

Site Id: 5705
Affiliation Type: Mail Contact
Company Name: EXXON COMPANY USA
Contact Type: Not reported
Contact Name: Not reported
Address1: 4550 DACOMA STREET
Address2: Not reported
City: HOUSTON
State: TX
Zip Code: 77092
Country Code: 001
Phone: (800) 992-3647
EMail: Not reported
Fax Number: Not reported
Modified By: BKFALVEY
Date Last Modified: 2007-04-25

Site Id: 5705
Affiliation Type: Emergency Contact
Company Name: EXXON COMPANY, USA
Contact Type: Not reported
Contact Name: EXXON COMPANY USA
Address1: Not reported
Address2: Not reported
City: Not reported
State: NN
Zip Code: Not reported
Country Code: 999
Phone: (800) 992-3647
EMail: Not reported
Fax Number: Not reported
Modified By: BKFALVEY
Date Last Modified: 2007-04-25

Site Id: 5705
Affiliation Type: Facility Operator
Company Name: VINCENT GALLO #2362
Contact Type: Not reported
Contact Name: VIN J AND VIN J GALLO BR
Address1: Not reported
Address2: Not reported
City: Not reported
State: NN
Zip Code: Not reported
Country Code: 001
Phone: (000) 567-9404
EMail: Not reported
Fax Number: Not reported
Modified By: TRANSLAT
Date Last Modified: 2004-03-04

Tank Info:

Tank Number: 001
Tank ID: 40204
Tank Status: Closed Prior to Micro Conversion, 03/91
Material Name: Closed Prior to Micro Conversion, 03/91

Map ID
Direction
Distance
Elevation

MAP FINDINGS

Site

Database(s)

EDR ID Number
EPA ID Number

VINCENT GALLO #2362 (Continued)

U000396228

Capacity Gallons: 550
Install Date: 12/01/1967
Date Tank Closed: Not reported
Registered: True
Tank Location: Underground
Tank Type: Steel/carbon steel
Material Code: 9999
Common Name of Substance: Other

Tightness Test Method: NN
Date Test: Not reported
Next Test Date: Not reported
Pipe Model: Not reported
Modified By: TRANSLAT
Last Modified: 04/14/2017

Equipment Records:

D02 - Pipe Type - Galvanized Steel
F00 - Pipe External Protection - None
B00 - Tank External Protection - None
C00 - Pipe Location - No Piping
H00 - Tank Leak Detection - None
I00 - Overfill - None
G00 - Tank Secondary Containment - None
J02 - Dispenser - Suction Dispenser
A00 - Tank Internal Protection - None

Tank Number: 002
Tank ID: 40205
Tank Status: Closed Prior to Micro Conversion, 03/91
Material Name: Closed Prior to Micro Conversion, 03/91
Capacity Gallons: 550
Install Date: 12/01/1967
Date Tank Closed: Not reported
Registered: True
Tank Location: Underground
Tank Type: Steel/carbon steel
Material Code: 9999
Common Name of Substance: Other

Tightness Test Method: NN
Date Test: Not reported
Next Test Date: Not reported
Pipe Model: Not reported
Modified By: TRANSLAT
Last Modified: 04/14/2017

Equipment Records:

C00 - Pipe Location - No Piping
D02 - Pipe Type - Galvanized Steel
F00 - Pipe External Protection - None
B00 - Tank External Protection - None
H00 - Tank Leak Detection - None
I00 - Overfill - None
J02 - Dispenser - Suction Dispenser
G00 - Tank Secondary Containment - None
A00 - Tank Internal Protection - None

Map ID
Direction
Distance
Elevation

MAP FINDINGS

Site

Database(s)

EDR ID Number
EPA ID Number

VINCENT GALLO #2362 (Continued)

U000396228

Tank Number: 003
Tank ID: 40206
Tank Status: Closed Prior to Micro Conversion, 03/91
Material Name: Closed Prior to Micro Conversion, 03/91
Capacity Gallons: 550
Install Date: 12/01/1967
Date Tank Closed: Not reported
Registered: True
Tank Location: Underground
Tank Type: Steel/carbon steel
Material Code: 9999
Common Name of Substance: Other

Tightness Test Method: NN
Date Test: Not reported
Next Test Date: Not reported
Pipe Model: Not reported
Modified By: TRANSLAT
Last Modified: 04/14/2017

Equipment Records:

B00 - Tank External Protection - None
C00 - Pipe Location - No Piping
D02 - Pipe Type - Galvanized Steel
F00 - Pipe External Protection - None
H00 - Tank Leak Detection - None
I00 - Overfill - None
G00 - Tank Secondary Containment - None
J02 - Dispenser - Suction Dispenser
A00 - Tank Internal Protection - None

Tank Number: 004
Tank ID: 40207
Tank Status: Closed Prior to Micro Conversion, 03/91
Material Name: Closed Prior to Micro Conversion, 03/91
Capacity Gallons: 550
Install Date: 12/01/1967
Date Tank Closed: Not reported
Registered: True
Tank Location: Underground
Tank Type: Steel/carbon steel
Material Code: 9999
Common Name of Substance: Other

Tightness Test Method: NN
Date Test: Not reported
Next Test Date: Not reported
Pipe Model: Not reported
Modified By: TRANSLAT
Last Modified: 04/14/2017

Equipment Records:

B00 - Tank External Protection - None
C00 - Pipe Location - No Piping
D02 - Pipe Type - Galvanized Steel
F00 - Pipe External Protection - None
H00 - Tank Leak Detection - None

Map ID
Direction
Distance
Elevation

MAP FINDINGS

Site

Database(s)

EDR ID Number
EPA ID Number

VINCENT GALLO #2362 (Continued)

U000396228

I00 - Overfill - None
G00 - Tank Secondary Containment - None
J02 - Dispenser - Suction Dispenser
A00 - Tank Internal Protection - None

Tank Number: 005
Tank ID: 40208
Tank Status: Closed Prior to Micro Conversion, 03/91
Material Name: Closed Prior to Micro Conversion, 03/91
Capacity Gallons: 550
Install Date: 12/01/1967
Date Tank Closed: Not reported
Registered: True
Tank Location: Underground
Tank Type: Steel/carbon steel
Material Code: 9999
Common Name of Substance: Other

Tightness Test Method: NN
Date Test: Not reported
Next Test Date: Not reported
Pipe Model: Not reported
Modified By: TRANSLAT
Last Modified: 04/14/2017

Equipment Records:

B00 - Tank External Protection - None
C00 - Pipe Location - No Piping
D02 - Pipe Type - Galvanized Steel
F00 - Pipe External Protection - None
H00 - Tank Leak Detection - None
I00 - Overfill - None
G00 - Tank Secondary Containment - None
J02 - Dispenser - Suction Dispenser
A00 - Tank Internal Protection - None

Tank Number: 006
Tank ID: 40209
Tank Status: Closed Prior to Micro Conversion, 03/91
Material Name: Closed Prior to Micro Conversion, 03/91
Capacity Gallons: 550
Install Date: 12/01/1967
Date Tank Closed: Not reported
Registered: True
Tank Location: Underground
Tank Type: Steel/carbon steel
Material Code: 0009
Common Name of Substance: Gasoline

Tightness Test Method: NN
Date Test: Not reported
Next Test Date: Not reported
Pipe Model: Not reported
Modified By: TRANSLAT
Last Modified: 04/14/2017

Map ID
Direction
Distance
Elevation

MAP FINDINGS

Site

Database(s)

EDR ID Number
EPA ID Number

VINCENT GALLO #2362 (Continued)

U000396228

Equipment Records:

F00 - Pipe External Protection - None
B00 - Tank External Protection - None
C00 - Pipe Location - No Piping
D02 - Pipe Type - Galvanized Steel
H00 - Tank Leak Detection - None
I00 - Overfill - None
G00 - Tank Secondary Containment - None
J02 - Dispenser - Suction Dispenser
A00 - Tank Internal Protection - None

Tank Number: 007
Tank ID: 40210
Tank Status: Closed Prior to Micro Conversion, 03/91
Material Name: Closed Prior to Micro Conversion, 03/91
Capacity Gallons: 550
Install Date: 12/01/1967
Date Tank Closed: Not reported
Registered: True
Tank Location: Underground
Tank Type: Steel/carbon steel
Material Code: 0009
Common Name of Substance: Gasoline

Tightness Test Method: NN
Date Test: Not reported
Next Test Date: Not reported
Pipe Model: Not reported
Modified By: TRANSLAT
Last Modified: 04/14/2017

Equipment Records:

B00 - Tank External Protection - None
C00 - Pipe Location - No Piping
D02 - Pipe Type - Galvanized Steel
F00 - Pipe External Protection - None
H00 - Tank Leak Detection - None
I00 - Overfill - None
G00 - Tank Secondary Containment - None
J02 - Dispenser - Suction Dispenser
A00 - Tank Internal Protection - None

Tank Number: 008
Tank ID: 40211
Tank Status: Closed Prior to Micro Conversion, 03/91
Material Name: Closed Prior to Micro Conversion, 03/91
Capacity Gallons: 550
Install Date: 12/01/1967
Date Tank Closed: Not reported
Registered: True
Tank Location: Underground
Tank Type: Steel/carbon steel
Material Code: 9999
Common Name of Substance: Other

Map ID
Direction
Distance
Elevation

MAP FINDINGS

Site

Database(s)

EDR ID Number
EPA ID Number

VINCENT GALLO #2362 (Continued)

U000396228

Tightness Test Method: NN
Date Test: Not reported
Next Test Date: Not reported
Pipe Model: Not reported
Modified By: TRANSLAT
Last Modified: 04/14/2017

Equipment Records:

B00 - Tank External Protection - None
C00 - Pipe Location - No Piping
D02 - Pipe Type - Galvanized Steel
F00 - Pipe External Protection - None
H00 - Tank Leak Detection - None
I00 - Overfill - None
G00 - Tank Secondary Containment - None
J02 - Dispenser - Suction Dispenser
A00 - Tank Internal Protection - None

Tank Number: 009
Tank ID: 40212
Tank Status: Closed Prior to Micro Conversion, 03/91
Material Name: Closed Prior to Micro Conversion, 03/91
Capacity Gallons: 550
Install Date: 12/01/1967
Date Tank Closed: Not reported
Registered: True
Tank Location: Underground
Tank Type: Steel/carbon steel
Material Code: 0009
Common Name of Substance: Gasoline

Tightness Test Method: NN
Date Test: Not reported
Next Test Date: Not reported
Pipe Model: Not reported
Modified By: TRANSLAT
Last Modified: 04/14/2017

Equipment Records:

B00 - Tank External Protection - None
C00 - Pipe Location - No Piping
D02 - Pipe Type - Galvanized Steel
F00 - Pipe External Protection - None
I00 - Overfill - None
H00 - Tank Leak Detection - None
J02 - Dispenser - Suction Dispenser
G00 - Tank Secondary Containment - None
A00 - Tank Internal Protection - None

Tank Number: 010
Tank ID: 40213
Tank Status: Closed Prior to Micro Conversion, 03/91
Material Name: Closed Prior to Micro Conversion, 03/91
Capacity Gallons: 550
Install Date: 12/01/1967
Date Tank Closed: Not reported

Map ID
Direction
Distance
Elevation

MAP FINDINGS

Site

Database(s)

EDR ID Number
EPA ID Number

VINCENT GALLO #2362 (Continued)

U000396228

Registered: True
Tank Location: Underground
Tank Type: Steel/carbon steel
Material Code: 0009
Common Name of Substance: Gasoline

Tightness Test Method: NN
Date Test: Not reported
Next Test Date: Not reported
Pipe Model: Not reported
Modified By: TRANSLAT
Last Modified: 04/14/2017

Equipment Records:

C00 - Pipe Location - No Piping
D02 - Pipe Type - Galvanized Steel
F00 - Pipe External Protection - None
B00 - Tank External Protection - None
H00 - Tank Leak Detection - None
I00 - Overfill - None
J02 - Dispenser - Suction Dispenser
G00 - Tank Secondary Containment - None
A00 - Tank Internal Protection - None

Tank Number: 011
Tank ID: 40214
Tank Status: Closed Prior to Micro Conversion, 03/91
Material Name: Closed Prior to Micro Conversion, 03/91
Capacity Gallons: 550
Install Date: 12/01/1967
Date Tank Closed: Not reported
Registered: True
Tank Location: Underground
Tank Type: Steel/carbon steel
Material Code: 0009
Common Name of Substance: Gasoline

Tightness Test Method: NN
Date Test: Not reported
Next Test Date: Not reported
Pipe Model: Not reported
Modified By: TRANSLAT
Last Modified: 04/14/2017

Equipment Records:

C00 - Pipe Location - No Piping
D02 - Pipe Type - Galvanized Steel
F00 - Pipe External Protection - None
B00 - Tank External Protection - None
H00 - Tank Leak Detection - None
I00 - Overfill - None
J02 - Dispenser - Suction Dispenser
G00 - Tank Secondary Containment - None
A00 - Tank Internal Protection - None

MAP FINDINGS

Map ID
 Direction
 Distance
 Elevation

Site

Database(s)

EDR ID Number
 EPA ID Number

399
NE
1/4-1/2
0.491 mi.
2595 ft.

THE DERMOT COMPANY
121 SEAMAN AVE
NEW YORK, NY

NY LTANKS **S109064289**
N/A

Relative:
Higher

LTANKS:

Actual:
55 ft.

Facility ID:	0800992
Site ID:	396843
Closed Date:	2011-05-06
Spill Number:	0800992
Spill Date:	2008-04-24
Spill Cause:	Tank Test Failure
Spill Source:	Commercial/Industrial
Spill Class:	C4
Cleanup Ceased:	Not reported
SWIS:	3101
Investigator:	bkfalvey
Referred To:	Not reported
Reported to Dept:	2008-04-24
CID:	444
Water Affected:	Not reported
Spill Notifier:	Tank Tester
Last Inspection:	Not reported
Recommended Penalty:	False
Meets Standard:	False
UST Involvement:	Not reported
Remediation Phase:	0
Date Entered In Computer:	2008-04-24
Spill Record Last Update:	2011-05-06
Spiller Name:	CARMEN SANTIAGO
Spiller Company:	APART
Spiller Address:	121 SEEMAN AVE
Spiller County:	001
Spiller Contact:	CARMEN SANTIAGO
Spiller Phone:	(646) 673-6714
Spiller Extention:	Not reported
DEC Region:	2
DER Facility ID:	346314
DEC Memo:	"5/2/08 bf: This tank is not registered. I called Carmen Santiago, property manager, (646)673-6714 and she confirmed that the tank is not registered. I notified her that they are in violation for not registering the tank. I told her I will be sending a ttf letter today and include an application, but she should register the tank asap. Sent ttf letter to: Carmen Santiago The Dermot Company 1775 Broadway, Suite 510 New York, NY 10019 5/6/11 Today received letter and passing ttf. Tank failure was due to vent line. No evidence of contamination found. NFA. bf"

Remarks: "DRY LEAK"

All TTF:

Facility ID:	0800992
Spill Number:	0800992
Spill Tank Test:	2453594
Site ID:	396843
Tank Number:	Not reported
Tank Size:	5000
Material:	0001
EPA UST:	Not reported
UST:	True

Map ID
 Direction
 Distance
 Elevation

MAP FINDINGS

Site

Database(s)

EDR ID Number
 EPA ID Number

THE DERMOT COMPANY (Continued)

S109064289

Cause: 03
 Source: Not reported
 Test Method: 03
 Test Method 2: Horner EZ Check I or II
 Leak Rate: .00
 Gross Fail: Not reported
 Modified By: Watchdog
 Last Modified Date: Not reported

All Materials:

Site ID: 396843
 Operable Unit ID: 1153812
 Operable Unit: 01
 Material ID: 2144584
 Material Code: 0001A
 Material Name: #2 fuel oil
 Case No.: Not reported
 Material FA: Petroleum
 Quantity: .00
 Units: G
 Recovered: .00
 Oxygenate: Not reported

BB400
East
1/4-1/2
0.495 mi.
2614 ft.

38-52, 38-56 10TH AVE
38-52, 38-56 10TH AVE
MANHATTAN, NY
Site 2 of 3 in cluster BB

NY LTANKS S102672294
N/A

Relative:
Lower

LTANKS:
 Facility ID: 9311497
 Site ID: 79206
 Closed Date: 1993-12-24
 Spill Number: 9311497
 Spill Date: 1993-12-24
 Spill Cause: Tank Overfill
 Spill Source: Private Dwelling
 Spill Class: C3
 Cleanup Ceased: 1993-12-24
 SWIS: 3101
 Investigator: CAMMISA
 Referred To: Not reported
 Reported to Dept: 1993-12-24
 CID: Not reported
 Water Affected: Not reported
 Spill Notifier: Responsible Party
 Last Inspection: Not reported
 Recommended Penalty: False
 Meets Standard: True
 UST Involvement: False
 Remediation Phase: 0
 Date Entered In Computer: 1993-12-28
 Spill Record Last Update: 2003-08-08
 Spiller Name: Not reported
 Spiller Company: COASTAL OIL
 Spiller Address: 31-70 COLLEGE PT BLVD.

Actual:
20 ft.

Map ID
Direction
Distance
Elevation

MAP FINDINGS

Site

Database(s)

EDR ID Number
EPA ID Number

38-52, 38-56 10TH AVE (Continued)

S102672294

Spiller County: 001
Spiller Contact: Not reported
Spiller Phone: Not reported
Spiller Extention: Not reported
DEC Region: 2
DER Facility ID: 73632
DEC Memo: ""
Remarks: "TANK OVERFILLED FROM FAULTY GAUGE READING - NO OTHER AGENCIES - OIL CAME OUT VENT - BO OTHER AGENCIES - (COASTAL CLEANED UP W/SP)."

All Materials:

Site ID: 79206
Operable Unit ID: 993381
Operable Unit: 01
Material ID: 390532
Material Code: 0003A
Material Name: #6 fuel oil
Case No.: Not reported
Material FA: Petroleum
Quantity: 15.00
Units: G
Recovered: .00
Oxygenate: Not reported

BB401 3852-6 10TH AVE/RAMIERO
East 3852-3856 TENTH AVE
1/4-1/2 NEW YORK, NY
0.495 mi.
2614 ft. Site 3 of 3 in cluster BB

NY LTANKS S106703594
N/A

Relative: Lower
Actual: 20 ft.
LTANKS:
Facility ID: 9110175
Site ID: 204008
Closed Date: 1991-12-31
Spill Number: 9110175
Spill Date: 1991-12-27
Spill Cause: Tank Overfill
Spill Source: Commercial/Industrial
Spill Class: Not reported
Cleanup Ceased: 1991-12-31
SWIS: 3101
Investigator: SULLIVAN
Referred To: Not reported
Reported to Dept: 1991-12-27
CID: Not reported
Water Affected: Not reported
Spill Notifier: Responsible Party
Last Inspection: Not reported
Recommended Penalty: False
Meets Standard: True
UST Involvement: False
Remediation Phase: 0
Date Entered In Computer: 1992-01-08
Spill Record Last Update: 2004-05-19
Spiller Name: Not reported
Spiller Company: COASTAL
Spiller Address: Not reported

Map ID
Direction
Distance
Elevation

MAP FINDINGS

Site

Database(s)

EDR ID Number
EPA ID Number

3852-6 10TH AVE/RAMIERO (Continued)

S106703594

Spiller County: 999
Spiller Contact: Not reported
Spiller Phone: Not reported
Spiller Extention: Not reported
DEC Region: 2
DER Facility ID: 169640
DEC Memo: ""
Remarks: "COASTAL TEAM CONTAINING, MILRO TEAM ENROUTE TO CLEAN."

All Materials:
Site ID: 204008
Operable Unit ID: 960173
Operable Unit: 01
Material ID: 567547
Material Code: 0003A
Material Name: #6 fuel oil
Case No.: Not reported
Material FA: Petroleum
Quantity: 300.00
Units: G
Recovered: .00
Oxygenate: Not reported

402
SSE
1/2-1
0.791 mi.
4176 ft.

NYCDGS - PUBLIC SCHOOL IS 229X
275 HARLEM RIVER PARK BRIDGE
BRONX, NY 10453

RCRA-SQG 1001119588
NY SHWS NYR000028761
FINDS
ECHO
NY MANIFEST

Relative:
Lower

RCRA-SQG:
Date form received by agency: 01/01/2007
Facility name: NYCDGS - PUBLIC SCHOOL IS 229X
Facility address: 275 HARLEM RIVER PARK BRIDGE
BRONX, NY 10453
EPA ID: NYR000028761
Mailing address: HARLEM RIVER PARK BRIDGE
BRONX, NY 10453
Contact: Not reported
Contact address: HARLEM RIVER PARK BRIDGE
BRONX, NY 10453
Contact country: US
Contact telephone: Not reported
Contact email: Not reported
EPA Region: 02
Classification: Small Small Quantity Generator
Description: Handler: generates more than 100 and less than 1000 kg of hazardous waste during any calendar month and accumulates less than 6000 kg of hazardous waste at any time; or generates 100 kg or less of hazardous waste during any calendar month, and accumulates more than 1000 kg of hazardous waste at any time

Actual:
16 ft.

Owner/Operator Summary:
Owner/operator name: NYC DEPT OF GENERAL SERVICES
Owner/operator address: MUNICIIPAL BLDG 1 CENTER ST
NEW YORK, NY 10007
Owner/operator country: US
Owner/operator telephone: 212-669-8709

Map ID
Direction
Distance
Elevation

MAP FINDINGS

Site

Database(s)

EDR ID Number
EPA ID Number

NYCDGS - PUBLIC SCHOOL IS 229X (Continued)

1001119588

Owner/operator email: Not reported
Owner/operator fax: Not reported
Owner/operator extension: Not reported
Legal status: Municipal
Owner/Operator Type: Owner
Owner/Op start date: 01/01/2001
Owner/Op end date: Not reported

Owner/operator name: NYC DEPT OF GENERAL SERVICES
Owner/operator address: MUNICIIPAL BLDG 1 CENTER ST
NEW YORK, NY 10007

Owner/operator country: US
Owner/operator telephone: 212-669-8709
Owner/operator email: Not reported
Owner/operator fax: Not reported
Owner/operator extension: Not reported
Legal status: Municipal
Owner/Operator Type: Operator
Owner/Op start date: 01/01/2001
Owner/Op end date: Not reported

Handler Activities Summary:

U.S. importer of hazardous waste: No
Mixed waste (haz. and radioactive): No
Recycler of hazardous waste: No
Transporter of hazardous waste: No
Treater, storer or disposer of HW: No
Underground injection activity: No
On-site burner exemption: No
Furnace exemption: No
Used oil fuel burner: No
Used oil processor: No
User oil refiner: No
Used oil fuel marketer to burner: No
Used oil Specification marketer: No
Used oil transfer facility: No
Used oil transporter: No

Historical Generators:

Date form received by agency: 01/01/2006
Site name: NYCDGS - PUBLIC SCHOOL IS 229X
Classification: Small Quantity Generator

Date form received by agency: 07/08/1999
Site name: NYCDGS - PUBLIC SCHOOL IS 229X
Classification: Not a generator, verified

Date form received by agency: 09/04/1996
Site name: NYCDGS - PUBLIC SCHOOL IS 229X
Classification: Small Quantity Generator

. Waste code: D008
. Waste name: LEAD

. Waste code: D009
. Waste name: MERCURY

Map ID
Direction
Distance
Elevation

MAP FINDINGS

Site

Database(s)

EDR ID Number
EPA ID Number

NYCDGS - PUBLIC SCHOOL IS 229X (Continued)

1001119588

Violation Status: No violations found

SHWS:

Program: HW
Site Code: 57954
Classification: N
Region: 2
Acres: Not reported
HW Code: 203011
Record Add: 05/21/2002
Record Upd: 04/22/2005
Updated By: DMMOLOUG
Site Description: The site did not qualify for addition to the Registry of Inactive Hazardous Disposal Sites
Env Problem: Not reported
Health Problem: Not reported
Dump: Not reported
Structure: Not reported
Lagoon: Not reported
Landfill: Not reported
Pond: Not reported
Disp Start: Not reported
Disp Term: Not reported
Lat/Long: Not reported
Dell: Not reported
Record Add: Not reported
Record Upd: Not reported
Updated By: Not reported
Own Op: Not reported
Sub Type: Not reported
Owner Name: Not reported
Owner Company: Not reported
Owner Address: Not reported
Owner Addr2: Not reported
Owner City,St,Zip: Not reported
Owner Country: Not reported
HW Code: Not reported
Waste Type: Not reported
Waste Quantity: Not reported
Waste Code: Not reported
Crossref ID: Not reported
Cross Ref Type Code: Not reported
Cross Ref Type: Not reported
Record Added Date: Not reported
Record Updated: Not reported
Updated By: Not reported

FINDS:

Registry ID: 110004528093

Environmental Interest/Information System

RCRAInfo is a national information system that supports the Resource Conservation and Recovery Act (RCRA) program through the tracking of events and activities related to facilities that generate, transport, and treat, store, or dispose of hazardous waste. RCRAInfo allows RCRA program staff to track the notification, permit, compliance, and

Map ID
Direction
Distance
Elevation

MAP FINDINGS

Site

Database(s)

EDR ID Number
EPA ID Number

NYCDGS - PUBLIC SCHOOL IS 229X (Continued)

1001119588

corrective action activities required under RCRA.

[Click this hyperlink](#) while viewing on your computer to access additional FINDS: detail in the EDR Site Report.

ECHO:

Envid: 1001119588
Registry ID: 110004528093
DFR URL: <http://echo.epa.gov/detailed-facility-report?fid=110004528093>

NY MANIFEST:

Country: USA
EPA ID: NYR000028761
Facility Status: Not reported
Location Address 1: 275 HARLEM RIVER PARK BRIDGE
Code: BP
Location Address 2: Not reported
Total Tanks: Not reported
Location City: BRONX
Location State: NY
Location Zip: 10453
Location Zip 4: Not reported

NY MANIFEST:

EPAID: NYR000028761
Mailing Name: NYSCDGS - PUBLIC SCHOOL IS 229X
Mailing Contact: JOHN BLAKE/RANDI SMITH
Mailing Address 1: 123 MAIN STREET
Mailing Address 2: Not reported
Mailing City: WHITE PLAINS
Mailing State: NY
Mailing Zip: 10601
Mailing Zip 4: Not reported
Mailing Country: USA
Mailing Phone: 9146816384

NY MANIFEST:

Document ID: NYG5226462
Manifest Status: Not reported
seq: Not reported
Year: 2005
Trans1 State ID: NYD049178296
Trans2 State ID: Not reported
Generator Ship Date: 01/06/2005
Trans1 Recv Date: 01/06/2005
Trans2 Recv Date: Not reported
TSD Site Recv Date: 01/06/2005
Part A Recv Date: Not reported
Part B Recv Date: Not reported
Generator EPA ID: NYR000028761
Trans1 EPA ID: AD67951
Trans2 EPA ID: Not reported
TSDF ID 1: NYD049178296
TSDF ID 2: Not reported
Manifest Tracking Number: Not reported

Map ID
Direction
Distance
Elevation

MAP FINDINGS

Site

Database(s)

EDR ID Number
EPA ID Number

NYCDGS - PUBLIC SCHOOL IS 229X (Continued)

1001119588

Import Indicator: Not reported
Export Indicator: Not reported
Discr Quantity Indicator: Not reported
Discr Type Indicator: Not reported
Discr Residue Indicator: Not reported
Discr Partial Reject Indicator: Not reported
Discr Full Reject Indicator: Not reported
Manifest Ref Number: Not reported
Alt Facility RCRA ID: Not reported
Alt Facility Sign Date: Not reported
MGMT Method Type Code: Not reported
Waste Code: F003 - UNKNOWN
Waste Code: Not reported
Waste Code: Not reported
Waste Code: Not reported
Waste Code: Not reported
Waste Code: Not reported
Quantity: 14000
Units: P - Pounds
Number of Containers: 035
Container Type: TP - Tanks, portable
Handling Method: B Incineration, heat recovery, burning.
Specific Gravity: 01.00

[Click this hyperlink](#) while viewing on your computer to access
1 additional NY_MANIFEST: record(s) in the EDR Site Report.

403
East
1/2-1
0.960 mi.
5068 ft.

CON EDISON - KINGSBRIDGE STATION MGP
BLOCK 3236, LOT 25 AND BLOCK 3236 LOT 45
BRONX, NY 10468

EDR MGP 1008407870
N/A

Relative: Manufactured Gas Plants:
Lower No additional information available

Actual:
33 ft.

Count: 15 records.

ORPHAN SUMMARY

City	EDR ID	Site Name	Site Address	Zip	Database(s)
BRONX	S109208083	208385; W/S BROADWAY & SWC OF W261	W/S BROADWAY & SWC OF W261 STR		NY Spills
BRONX	S102238632	EAST BROADWAY	EAST BROADWAY		NY Spills
BRONX	S112148802	VAN COURTLAND STADIUM PARK TTF	BROADWAY AND VAN COURTLAND SOU		NY LTANKS
BRONX	S102672713	1821 FAIRVIEW AVENUE	1821 FAIRVIEW AVENUE		NY LTANKS
BRONX	S105841883	SANTILLI LAND DEVELOPMENT CORP.	WEST FORDHAM ROAD @ HARLEM RIV	10468	NY SWF/LF
BRONX	S117269634	APT BUILDING	360 RIVERSIDE DRIVE		NY LTANKS
NEW YORK	1006810569	NYCT-191ST STREET & BROADWAY	191ST STREET & BROADWAY	10040	RCRA-CESQG, NY MANIFEST
NEW YORK	1016305907	NYCT-191ST STREET & BROADWAY	191ST STREET & BROADWAY	10040	FINDS, ECHO
NEW YORK	S102672058	76TH ST BET. BROADWAY	76TH ST BET BROADWAY		NY LTANKS
NEW YORK	1016353655	NYC DOT - BROADWAY BRIDGE	BROADWAY BTWN W 220TH ST AND W		FINDS
NEW YORK	S110307223	217309; MANHATTAN COLLEGE PKWY AND	MANHATTAN COLLEGE PKWY AND BRO		NY Spills
NEW YORK COUNTY	S109208276	205136; BROADWAY	BROADWAY		NY Spills
NEW YORK COUNTY	S109208260	207938; BROADWAY	BROADWAY		NY Spills
NEW YORK COUNTY	S109207878	205549; W BROADWAY	W BROADWAY		NY Spills
NEW YORK COUNTY	S109207901	205923; W/S W. BROADWAY 23" NNC MU	W/S W. BROADWAY 23" NNC MURRY		NY Spills

GOVERNMENT RECORDS SEARCHED / DATA CURRENCY TRACKING

To maintain currency of the following federal and state databases, EDR contacts the appropriate governmental agency on a monthly or quarterly basis, as required.

Number of Days to Update: Provides confirmation that EDR is reporting records that have been updated within 90 days from the date the government agency made the information available to the public.

STANDARD ENVIRONMENTAL RECORDS

Federal NPL site list

NPL: National Priority List

National Priorities List (Superfund). The NPL is a subset of CERCLIS and identifies over 1,200 sites for priority cleanup under the Superfund Program. NPL sites may encompass relatively large areas. As such, EDR provides polygon coverage for over 1,000 NPL site boundaries produced by EPA's Environmental Photographic Interpretation Center (EPIC) and regional EPA offices.

Date of Government Version: 05/30/2017	Source: EPA
Date Data Arrived at EDR: 06/08/2017	Telephone: N/A
Date Made Active in Reports: 09/15/2017	Last EDR Contact: 11/03/2017
Number of Days to Update: 99	Next Scheduled EDR Contact: 01/15/2018
	Data Release Frequency: Quarterly

NPL Site Boundaries

Sources:

EPA's Environmental Photographic Interpretation Center (EPIC)
Telephone: 202-564-7333

EPA Region 1
Telephone 617-918-1143

EPA Region 6
Telephone: 214-655-6659

EPA Region 3
Telephone 215-814-5418

EPA Region 7
Telephone: 913-551-7247

EPA Region 4
Telephone 404-562-8033

EPA Region 8
Telephone: 303-312-6774

EPA Region 5
Telephone 312-886-6686

EPA Region 9
Telephone: 415-947-4246

EPA Region 10
Telephone 206-553-8665

Proposed NPL: Proposed National Priority List Sites

A site that has been proposed for listing on the National Priorities List through the issuance of a proposed rule in the Federal Register. EPA then accepts public comments on the site, responds to the comments, and places on the NPL those sites that continue to meet the requirements for listing.

Date of Government Version: 05/30/2017	Source: EPA
Date Data Arrived at EDR: 06/09/2017	Telephone: N/A
Date Made Active in Reports: 09/15/2017	Last EDR Contact: 11/03/2017
Number of Days to Update: 98	Next Scheduled EDR Contact: 01/15/2018
	Data Release Frequency: Quarterly

NPL LIENS: Federal Superfund Liens

Federal Superfund Liens. Under the authority granted the USEPA by CERCLA of 1980, the USEPA has the authority to file liens against real property in order to recover remedial action expenditures or when the property owner received notification of potential liability. USEPA compiles a listing of filed notices of Superfund Liens.

Date of Government Version: 10/15/1991	Source: EPA
Date Data Arrived at EDR: 02/02/1994	Telephone: 202-564-4267
Date Made Active in Reports: 03/30/1994	Last EDR Contact: 08/15/2011
Number of Days to Update: 56	Next Scheduled EDR Contact: 11/28/2011
	Data Release Frequency: No Update Planned

GOVERNMENT RECORDS SEARCHED / DATA CURRENCY TRACKING

Federal Delisted NPL site list

Delisted NPL: National Priority List Deletions

The National Oil and Hazardous Substances Pollution Contingency Plan (NCP) establishes the criteria that the EPA uses to delete sites from the NPL. In accordance with 40 CFR 300.425.(e), sites may be deleted from the NPL where no further response is appropriate.

Date of Government Version: 05/30/2017	Source: EPA
Date Data Arrived at EDR: 06/09/2017	Telephone: N/A
Date Made Active in Reports: 09/15/2017	Last EDR Contact: 11/03/2017
Number of Days to Update: 98	Next Scheduled EDR Contact: 01/15/2018
	Data Release Frequency: Quarterly

Federal CERCLIS list

FEDERAL FACILITY: Federal Facility Site Information listing

A listing of National Priority List (NPL) and Base Realignment and Closure (BRAC) sites found in the Comprehensive Environmental Response, Compensation and Liability Information System (CERCLIS) Database where EPA Federal Facilities Restoration and Reuse Office is involved in cleanup activities.

Date of Government Version: 11/07/2016	Source: Environmental Protection Agency
Date Data Arrived at EDR: 01/05/2017	Telephone: 703-603-8704
Date Made Active in Reports: 04/07/2017	Last EDR Contact: 10/06/2017
Number of Days to Update: 92	Next Scheduled EDR Contact: 01/15/2018
	Data Release Frequency: Varies

SEMS: Superfund Enterprise Management System

SEMS (Superfund Enterprise Management System) tracks hazardous waste sites, potentially hazardous waste sites, and remedial activities performed in support of EPA's Superfund Program across the United States. The list was formerly know as CERCLIS, renamed to SEMS by the EPA in 2015. The list contains data on potentially hazardous waste sites that have been reported to the USEPA by states, municipalities, private companies and private persons, pursuant to Section 103 of the Comprehensive Environmental Response, Compensation, and Liability Act (CERCLA). This dataset also contains sites which are either proposed to or on the National Priorities List (NPL) and the sites which are in the screening and assessment phase for possible inclusion on the NPL.

Date of Government Version: 07/11/2017	Source: EPA
Date Data Arrived at EDR: 07/21/2017	Telephone: 800-424-9346
Date Made Active in Reports: 10/06/2017	Last EDR Contact: 11/03/2017
Number of Days to Update: 77	Next Scheduled EDR Contact: 01/29/2018
	Data Release Frequency: Quarterly

Federal CERCLIS NFRAP site list

SEMS-ARCHIVE: Superfund Enterprise Management System Archive

GOVERNMENT RECORDS SEARCHED / DATA CURRENCY TRACKING

SEMS-ARCHIVE (Superfund Enterprise Management System Archive) tracks sites that have no further interest under the Federal Superfund Program based on available information. The list was formerly known as the CERCLIS-NFRAP, renamed to SEMS ARCHIVE by the EPA in 2015. EPA may perform a minimal level of assessment work at a site while it is archived if site conditions change and/or new information becomes available. Archived sites have been removed and archived from the inventory of SEMS sites. Archived status indicates that, to the best of EPA's knowledge, assessment at a site has been completed and that EPA has determined no further steps will be taken to list the site on the National Priorities List (NPL), unless information indicates this decision was not appropriate or other considerations require a recommendation for listing at a later time. The decision does not necessarily mean that there is no hazard associated with a given site; it only means that, based upon available information, the location is not judged to be potential NPL site.

Date of Government Version: 07/11/2017	Source: EPA
Date Data Arrived at EDR: 07/28/2017	Telephone: 800-424-9346
Date Made Active in Reports: 10/06/2017	Last EDR Contact: 11/03/2017
Number of Days to Update: 70	Next Scheduled EDR Contact: 01/29/2018
	Data Release Frequency: Quarterly

Federal RCRA CORRACTS facilities list

CORRACTS: Corrective Action Report

CORRACTS identifies hazardous waste handlers with RCRA corrective action activity.

Date of Government Version: 09/13/2017	Source: EPA
Date Data Arrived at EDR: 09/26/2017	Telephone: 800-424-9346
Date Made Active in Reports: 10/06/2017	Last EDR Contact: 09/26/2017
Number of Days to Update: 10	Next Scheduled EDR Contact: 01/08/2018
	Data Release Frequency: Quarterly

Federal RCRA non-CORRACTS TSD facilities list

RCRA-TSDF: RCRA - Treatment, Storage and Disposal

RCRAInfo is EPA's comprehensive information system, providing access to data supporting the Resource Conservation and Recovery Act (RCRA) of 1976 and the Hazardous and Solid Waste Amendments (HSWA) of 1984. The database includes selective information on sites which generate, transport, store, treat and/or dispose of hazardous waste as defined by the Resource Conservation and Recovery Act (RCRA). Transporters are individuals or entities that move hazardous waste from the generator offsite to a facility that can recycle, treat, store, or dispose of the waste. TSDFs treat, store, or dispose of the waste.

Date of Government Version: 09/13/2017	Source: Environmental Protection Agency
Date Data Arrived at EDR: 09/26/2017	Telephone: (212) 637-3660
Date Made Active in Reports: 10/06/2017	Last EDR Contact: 09/26/2017
Number of Days to Update: 10	Next Scheduled EDR Contact: 01/08/2018
	Data Release Frequency: Quarterly

Federal RCRA generators list

RCRA-LQG: RCRA - Large Quantity Generators

RCRAInfo is EPA's comprehensive information system, providing access to data supporting the Resource Conservation and Recovery Act (RCRA) of 1976 and the Hazardous and Solid Waste Amendments (HSWA) of 1984. The database includes selective information on sites which generate, transport, store, treat and/or dispose of hazardous waste as defined by the Resource Conservation and Recovery Act (RCRA). Large quantity generators (LQGs) generate over 1,000 kilograms (kg) of hazardous waste, or over 1 kg of acutely hazardous waste per month.

Date of Government Version: 09/13/2017	Source: Environmental Protection Agency
Date Data Arrived at EDR: 09/26/2017	Telephone: (212) 637-3660
Date Made Active in Reports: 10/06/2017	Last EDR Contact: 09/26/2017
Number of Days to Update: 10	Next Scheduled EDR Contact: 01/08/2018
	Data Release Frequency: Quarterly

GOVERNMENT RECORDS SEARCHED / DATA CURRENCY TRACKING

RCRA-SQG: RCRA - Small Quantity Generators

RCRAInfo is EPA's comprehensive information system, providing access to data supporting the Resource Conservation and Recovery Act (RCRA) of 1976 and the Hazardous and Solid Waste Amendments (HSWA) of 1984. The database includes selective information on sites which generate, transport, store, treat and/or dispose of hazardous waste as defined by the Resource Conservation and Recovery Act (RCRA). Small quantity generators (SQGs) generate between 100 kg and 1,000 kg of hazardous waste per month.

Date of Government Version: 09/13/2017	Source: Environmental Protection Agency
Date Data Arrived at EDR: 09/26/2017	Telephone: (212) 637-3660
Date Made Active in Reports: 10/06/2017	Last EDR Contact: 09/26/2017
Number of Days to Update: 10	Next Scheduled EDR Contact: 01/08/2018
	Data Release Frequency: Quarterly

RCRA-CESQG: RCRA - Conditionally Exempt Small Quantity Generators

RCRAInfo is EPA's comprehensive information system, providing access to data supporting the Resource Conservation and Recovery Act (RCRA) of 1976 and the Hazardous and Solid Waste Amendments (HSWA) of 1984. The database includes selective information on sites which generate, transport, store, treat and/or dispose of hazardous waste as defined by the Resource Conservation and Recovery Act (RCRA). Conditionally exempt small quantity generators (CESQGs) generate less than 100 kg of hazardous waste, or less than 1 kg of acutely hazardous waste per month.

Date of Government Version: 09/13/2017	Source: Environmental Protection Agency
Date Data Arrived at EDR: 09/26/2017	Telephone: (212) 637-3660
Date Made Active in Reports: 10/06/2017	Last EDR Contact: 09/26/2017
Number of Days to Update: 10	Next Scheduled EDR Contact: 01/08/2018
	Data Release Frequency: Quarterly

Federal institutional controls / engineering controls registries

LUCIS: Land Use Control Information System

LUCIS contains records of land use control information pertaining to the former Navy Base Realignment and Closure properties.

Date of Government Version: 05/22/2017	Source: Department of the Navy
Date Data Arrived at EDR: 06/13/2017	Telephone: 843-820-7326
Date Made Active in Reports: 09/15/2017	Last EDR Contact: 11/08/2017
Number of Days to Update: 94	Next Scheduled EDR Contact: 02/26/2018
	Data Release Frequency: Varies

US ENG CONTROLS: Engineering Controls Sites List

A listing of sites with engineering controls in place. Engineering controls include various forms of caps, building foundations, liners, and treatment methods to create pathway elimination for regulated substances to enter environmental media or effect human health.

Date of Government Version: 08/10/2017	Source: Environmental Protection Agency
Date Data Arrived at EDR: 08/30/2017	Telephone: 703-603-0695
Date Made Active in Reports: 10/13/2017	Last EDR Contact: 11/27/2017
Number of Days to Update: 44	Next Scheduled EDR Contact: 03/12/2018
	Data Release Frequency: Varies

US INST CONTROL: Sites with Institutional Controls

A listing of sites with institutional controls in place. Institutional controls include administrative measures, such as groundwater use restrictions, construction restrictions, property use restrictions, and post remediation care requirements intended to prevent exposure to contaminants remaining on site. Deed restrictions are generally required as part of the institutional controls.

Date of Government Version: 08/10/2017	Source: Environmental Protection Agency
Date Data Arrived at EDR: 08/30/2017	Telephone: 703-603-0695
Date Made Active in Reports: 10/13/2017	Last EDR Contact: 11/27/2017
Number of Days to Update: 44	Next Scheduled EDR Contact: 03/12/2018
	Data Release Frequency: Varies

GOVERNMENT RECORDS SEARCHED / DATA CURRENCY TRACKING

Federal ERNS list

ERNS: Emergency Response Notification System

Emergency Response Notification System. ERNS records and stores information on reported releases of oil and hazardous substances.

Date of Government Version: 09/18/2017

Date Data Arrived at EDR: 09/21/2017

Date Made Active in Reports: 10/13/2017

Number of Days to Update: 22

Source: National Response Center, United States Coast Guard

Telephone: 202-267-2180

Last EDR Contact: 09/21/2017

Next Scheduled EDR Contact: 01/08/2018

Data Release Frequency: Quarterly

State- and tribal - equivalent CERCLIS

NY SHWS: Inactive Hazardous Waste Disposal Sites in New York State

Referred to as the State Superfund Program, the Inactive Hazardous Waste Disposal Site Remedial Program is the cleanup program for inactive hazardous waste sites and now includes hazardous substance sites

Date of Government Version: 08/15/2017

Date Data Arrived at EDR: 08/17/2017

Date Made Active in Reports: 10/24/2017

Number of Days to Update: 68

Source: Department of Environmental Conservation

Telephone: 518-402-9622

Last EDR Contact: 08/17/2017

Next Scheduled EDR Contact: 11/27/2017

Data Release Frequency: Annually

NJ SHWS: Known Contaminated Sites in New Jersey

The Known Contaminated Sites in New Jersey includes sites under the purview of the Site Remediation Program which have contamination present at levels greater than the applicable cleanup criteria for soil and/or groundwater standards. The sites appearing in Known Contaminated Sites in New Jersey are classified as either active, where the site is assigned to a specific remedial program area, or pending, where the site is awaiting assignment to a specific remedial program area. Sites where no further action (NFA) designation has been given are not included in this report unless there are other areas of identified contamination which have not been remediated. This report includes sites being remediated under all of the various regulatory programs administered by the Site Remediation Program such as: Federal Superfund Program, Federal Resource Conservation and Recovery Act (RCRA), New Jersey's Industrial Site Recovery Act (ISRA), New Jersey's Underground Storage of Hazardous Substances Act, New Jersey's Spill Compensation and Control Act, New Jersey's Solid Waste Management Act, New Jersey's Water Pollution Control Act.

Date of Government Version: 02/22/2017

Date Data Arrived at EDR: 02/23/2017

Date Made Active in Reports: 07/27/2017

Number of Days to Update: 154

Source: New Jersey Department of Environmental Protection

Telephone: 609-292-8761

Last EDR Contact: 11/15/2017

Next Scheduled EDR Contact: 03/05/2018

Data Release Frequency: Varies

NY VAPOR REOPENED: Vapor Intrusion Legacy Site List

New York is currently re-evaluating previous assumptions and decisions regarding the potential for soil vapor intrusion exposures at sites. As a result, all past, current, and future contaminated sites will be evaluated to determine whether these sites have the potential for exposures related to soil vapor intrusion.

Date of Government Version: 05/01/2017

Date Data Arrived at EDR: 05/18/2017

Date Made Active in Reports: 09/22/2017

Number of Days to Update: 127

Source: Department of Environmental Conservation

Telephone: 518-402-9814

Last EDR Contact: 11/17/2017

Next Scheduled EDR Contact: 02/26/2018

Data Release Frequency: Varies

State and tribal landfill and/or solid waste disposal site lists

NY SWF/LF: Facility Register

Solid Waste Facilities/Landfill Sites. SWF/LF type records typically contain an inventory of solid waste disposal facilities or landfills in a particular state. Depending on the state, these may be active or inactive facilities or open dumps that failed to meet RCRA Subtitle D Section 4004 criteria for solid waste landfills or disposal sites.

GOVERNMENT RECORDS SEARCHED / DATA CURRENCY TRACKING

Date of Government Version: 09/25/2017
Date Data Arrived at EDR: 09/26/2017
Date Made Active in Reports: 11/13/2017
Number of Days to Update: 48

Source: Department of Environmental Conservation
Telephone: 518-457-2051
Last EDR Contact: 09/21/2017
Next Scheduled EDR Contact: 01/15/2018
Data Release Frequency: Quarterly

NJ SWF/LF: Solid Waste Facility Directory

Solid Waste Facilities/Landfill Sites. SWF/LF type records typically contain an inventory of solid waste disposal facilities or landfills in a particular state. Depending on the state, these may be active or inactive facilities or open dumps that failed to meet RCRA Subtitle D Section 4004 criteria for solid waste landfills or disposal sites.

Date of Government Version: 08/16/2016
Date Data Arrived at EDR: 11/02/2016
Date Made Active in Reports: 12/23/2016
Number of Days to Update: 51

Source: Department of Environmental Protection
Telephone: 609-984-6741
Last EDR Contact: 11/03/2017
Next Scheduled EDR Contact: 02/12/2018
Data Release Frequency: Quarterly

State and tribal leaking storage tank lists

INDIAN LUST R9: Leaking Underground Storage Tanks on Indian Land LUSTs on Indian land in Arizona, California, New Mexico and Nevada

Date of Government Version: 04/13/2017
Date Data Arrived at EDR: 07/27/2017
Date Made Active in Reports: 10/13/2017
Number of Days to Update: 78

Source: Environmental Protection Agency
Telephone: 415-972-3372
Last EDR Contact: 10/27/2017
Next Scheduled EDR Contact: 02/05/2018
Data Release Frequency: Varies

INDIAN LUST R7: Leaking Underground Storage Tanks on Indian Land LUSTs on Indian land in Iowa, Kansas, and Nebraska

Date of Government Version: 04/14/2017
Date Data Arrived at EDR: 07/27/2017
Date Made Active in Reports: 10/06/2017
Number of Days to Update: 71

Source: EPA Region 7
Telephone: 913-551-7003
Last EDR Contact: 10/27/2017
Next Scheduled EDR Contact: 02/05/2018
Data Release Frequency: Varies

INDIAN LUST R6: Leaking Underground Storage Tanks on Indian Land LUSTs on Indian land in New Mexico and Oklahoma.

Date of Government Version: 04/24/2017
Date Data Arrived at EDR: 07/27/2017
Date Made Active in Reports: 10/06/2017
Number of Days to Update: 71

Source: EPA Region 6
Telephone: 214-665-6597
Last EDR Contact: 10/27/2017
Next Scheduled EDR Contact: 02/05/2018
Data Release Frequency: Varies

INDIAN LUST R10: Leaking Underground Storage Tanks on Indian Land LUSTs on Indian land in Alaska, Idaho, Oregon and Washington.

Date of Government Version: 10/07/2016
Date Data Arrived at EDR: 01/26/2017
Date Made Active in Reports: 05/05/2017
Number of Days to Update: 99

Source: EPA Region 10
Telephone: 206-553-2857
Last EDR Contact: 11/07/2017
Next Scheduled EDR Contact: 02/05/2018
Data Release Frequency: Quarterly

INDIAN LUST R5: Leaking Underground Storage Tanks on Indian Land Leaking underground storage tanks located on Indian Land in Michigan, Minnesota and Wisconsin.

GOVERNMENT RECORDS SEARCHED / DATA CURRENCY TRACKING

Date of Government Version: 04/26/2017	Source: EPA, Region 5
Date Data Arrived at EDR: 07/27/2017	Telephone: 312-886-7439
Date Made Active in Reports: 10/13/2017	Last EDR Contact: 10/27/2017
Number of Days to Update: 78	Next Scheduled EDR Contact: 02/05/2018
	Data Release Frequency: Varies

INDIAN LUST R8: Leaking Underground Storage Tanks on Indian Land
LUSTs on Indian land in Colorado, Montana, North Dakota, South Dakota, Utah and Wyoming.

Date of Government Version: 05/01/2017	Source: EPA Region 8
Date Data Arrived at EDR: 07/27/2017	Telephone: 303-312-6271
Date Made Active in Reports: 10/13/2017	Last EDR Contact: 10/27/2017
Number of Days to Update: 78	Next Scheduled EDR Contact: 02/05/2018
	Data Release Frequency: Varies

INDIAN LUST R1: Leaking Underground Storage Tanks on Indian Land
A listing of leaking underground storage tank locations on Indian Land.

Date of Government Version: 04/14/2017	Source: EPA Region 1
Date Data Arrived at EDR: 07/27/2017	Telephone: 617-918-1313
Date Made Active in Reports: 10/06/2017	Last EDR Contact: 10/27/2017
Number of Days to Update: 71	Next Scheduled EDR Contact: 02/05/2018
	Data Release Frequency: Varies

INDIAN LUST R4: Leaking Underground Storage Tanks on Indian Land
LUSTs on Indian land in Florida, Mississippi and North Carolina.

Date of Government Version: 10/14/2016	Source: EPA Region 4
Date Data Arrived at EDR: 01/27/2017	Telephone: 404-562-8677
Date Made Active in Reports: 05/05/2017	Last EDR Contact: 10/27/2017
Number of Days to Update: 98	Next Scheduled EDR Contact: 02/05/2018
	Data Release Frequency: Semi-Annually

NY LTANKS: Spills Information Database

Leaking Storage Tank Incident Reports. These records contain an inventory of reported leaking storage tank incidents reported from 4/1/86 through the most recent update. They can be either leaking underground storage tanks or leaking aboveground storage tanks. The causes of the incidents are tank test failures, tank failures or tank overfills.

Date of Government Version: 10/31/2017	Source: Department of Environmental Conservation
Date Data Arrived at EDR: 10/31/2017	Telephone: 518-402-9549
Date Made Active in Reports: 11/02/2017	Last EDR Contact: 10/31/2017
Number of Days to Update: 2	Next Scheduled EDR Contact: 11/27/2017
	Data Release Frequency: Varies

NY HIST LTANKS: Listing of Leaking Storage Tanks

A listing of leaking underground and aboveground storage tanks. The causes of the incidents are tank test failures, tank failures or tank overfills. In 2002, the Department of Environmental Conservation stopped providing updates to its original Spills Information Database. This database includes fields that are no longer available from the NYDEC as of January 1, 2002. Current information may be found in the NY LTANKS database. Department of Environmental Conservation.

Date of Government Version: 01/01/2002	Source: Department of Environmental Conservation
Date Data Arrived at EDR: 07/08/2005	Telephone: 518-402-9549
Date Made Active in Reports: 07/14/2005	Last EDR Contact: 07/07/2005
Number of Days to Update: 6	Next Scheduled EDR Contact: N/A
	Data Release Frequency: No Update Planned

State and tribal registered storage tank lists

GOVERNMENT RECORDS SEARCHED / DATA CURRENCY TRACKING

FEMA UST: Underground Storage Tank Listing

A listing of all FEMA owned underground storage tanks.

Date of Government Version: 05/15/2017	Source: FEMA
Date Data Arrived at EDR: 05/30/2017	Telephone: 202-646-5797
Date Made Active in Reports: 10/13/2017	Last EDR Contact: 10/13/2017
Number of Days to Update: 136	Next Scheduled EDR Contact: 01/22/2018
	Data Release Frequency: Varies

NY UST: Petroleum Bulk Storage (PBS) Database

Facilities that have petroleum storage capacities in excess of 1,100 gallons and less than 400,000 gallons.

Date of Government Version: 11/28/2017	Source: Department of Environmental Conservation
Date Data Arrived at EDR: 11/28/2017	Telephone: 518-402-9549
Date Made Active in Reports: 11/29/2017	Last EDR Contact: 11/28/2017
Number of Days to Update: 1	Next Scheduled EDR Contact: 01/08/2018
	Data Release Frequency: No Update Planned

NJ UST: Underground Storage Tank Data

Registered Underground Storage Tanks. UST's are regulated under Subtitle I of the Resource Conservation and Recovery Act (RCRA) and must be registered with the state department responsible for administering the UST program. Available information varies by state program.

Date of Government Version: 07/27/2017	Source: Department of Environmental Protection
Date Data Arrived at EDR: 09/21/2017	Telephone: 609-341-3121
Date Made Active in Reports: 10/10/2017	Last EDR Contact: 11/06/2017
Number of Days to Update: 19	Next Scheduled EDR Contact: 02/19/2018
	Data Release Frequency: Varies

NY CBS UST: Chemical Bulk Storage Database

Facilities that store regulated hazardous substances in underground tanks of any size

Date of Government Version: 01/01/2002	Source: NYSDEC
Date Data Arrived at EDR: 02/20/2002	Telephone: 518-402-9549
Date Made Active in Reports: 03/22/2002	Last EDR Contact: 10/24/2005
Number of Days to Update: 30	Next Scheduled EDR Contact: 01/23/2006
	Data Release Frequency: No Update Planned

NY MOSF UST: Major Oil Storage Facilities Database

Facilities that may be onshore facilities or vessels, with petroleum storage capacities of 400,000 gallons or greater.

Date of Government Version: 01/01/2002	Source: NYSDEC
Date Data Arrived at EDR: 02/20/2002	Telephone: 518-402-9549
Date Made Active in Reports: 03/22/2002	Last EDR Contact: 07/25/2005
Number of Days to Update: 30	Next Scheduled EDR Contact: 10/24/2005
	Data Release Frequency: No Update Planned

NY CBS: Chemical Bulk Storage Site Listing

These facilities store regulated hazardous substances in aboveground tanks with capacities of 185 gallons or greater, and/or in underground tanks of any size

Date of Government Version: 11/28/2017	Source: Department of Environmental Conservation
Date Data Arrived at EDR: 11/28/2017	Telephone: 518-402-9549
Date Made Active in Reports: 11/29/2017	Last EDR Contact: 11/28/2017
Number of Days to Update: 1	Next Scheduled EDR Contact: 01/08/2018
	Data Release Frequency: Quarterly

NY MOSF: Major Oil Storage Facility Site Listing

These facilities may be onshore facilities or vessels, with petroleum storage capacities of 400,000 gallons or greater.

GOVERNMENT RECORDS SEARCHED / DATA CURRENCY TRACKING

Date of Government Version: 11/28/2017
Date Data Arrived at EDR: 11/28/2017
Date Made Active in Reports: 11/29/2017
Number of Days to Update: 1

Source: Department of Environmental Conservation
Telephone: 518-402-9549
Last EDR Contact: 11/28/2017
Next Scheduled EDR Contact: 01/08/2018
Data Release Frequency: Quarterly

NY AST: Petroleum Bulk Storage
Registered Aboveground Storage Tanks.

Date of Government Version: 11/28/2017
Date Data Arrived at EDR: 11/28/2017
Date Made Active in Reports: 11/29/2017
Number of Days to Update: 1

Source: Department of Environmental Conservation
Telephone: 518-402-9549
Last EDR Contact: 11/28/2017
Next Scheduled EDR Contact: 01/08/2018
Data Release Frequency: No Update Planned

NY CBS AST: Chemical Bulk Storage Database

Facilities that store regulated hazardous substances in aboveground tanks with capacities of 185 gallons or greater, and/or in underground tanks of any size.

Date of Government Version: 01/01/2002
Date Data Arrived at EDR: 02/20/2002
Date Made Active in Reports: 03/22/2002
Number of Days to Update: 30

Source: NYSDEC
Telephone: 518-402-9549
Last EDR Contact: 07/25/2005
Next Scheduled EDR Contact: 10/24/2005
Data Release Frequency: No Update Planned

NY MOSF AST: Major Oil Storage Facilities Database

Facilities that may be onshore facilities or vessels, with petroleum storage capacities of 400,000 gallons or greater.

Date of Government Version: 01/01/2002
Date Data Arrived at EDR: 02/20/2002
Date Made Active in Reports: 03/22/2002
Number of Days to Update: 30

Source: NYSDEC
Telephone: 518-402-9549
Last EDR Contact: 07/25/2005
Next Scheduled EDR Contact: 10/24/2005
Data Release Frequency: No Update Planned

INDIAN UST R10: Underground Storage Tanks on Indian Land

The Indian Underground Storage Tank (UST) database provides information about underground storage tanks on Indian land in EPA Region 10 (Alaska, Idaho, Oregon, Washington, and Tribal Nations).

Date of Government Version: 04/25/2017
Date Data Arrived at EDR: 07/27/2017
Date Made Active in Reports: 10/13/2017
Number of Days to Update: 78

Source: EPA Region 10
Telephone: 206-553-2857
Last EDR Contact: 10/27/2017
Next Scheduled EDR Contact: 02/05/2018
Data Release Frequency: Varies

INDIAN UST R1: Underground Storage Tanks on Indian Land

The Indian Underground Storage Tank (UST) database provides information about underground storage tanks on Indian land in EPA Region 1 (Connecticut, Maine, Massachusetts, New Hampshire, Rhode Island, Vermont and ten Tribal Nations).

Date of Government Version: 04/14/2017
Date Data Arrived at EDR: 07/27/2017
Date Made Active in Reports: 10/06/2017
Number of Days to Update: 71

Source: EPA, Region 1
Telephone: 617-918-1313
Last EDR Contact: 10/27/2017
Next Scheduled EDR Contact: 02/05/2018
Data Release Frequency: Varies

INDIAN UST R5: Underground Storage Tanks on Indian Land

The Indian Underground Storage Tank (UST) database provides information about underground storage tanks on Indian land in EPA Region 5 (Michigan, Minnesota and Wisconsin and Tribal Nations).

GOVERNMENT RECORDS SEARCHED / DATA CURRENCY TRACKING

Date of Government Version: 04/26/2017
Date Data Arrived at EDR: 07/27/2017
Date Made Active in Reports: 10/06/2017
Number of Days to Update: 71

Source: EPA Region 5
Telephone: 312-886-6136
Last EDR Contact: 10/27/2017
Next Scheduled EDR Contact: 02/05/2018
Data Release Frequency: Varies

INDIAN UST R9: Underground Storage Tanks on Indian Land

The Indian Underground Storage Tank (UST) database provides information about underground storage tanks on Indian land in EPA Region 9 (Arizona, California, Hawaii, Nevada, the Pacific Islands, and Tribal Nations).

Date of Government Version: 04/13/2017
Date Data Arrived at EDR: 07/27/2017
Date Made Active in Reports: 10/13/2017
Number of Days to Update: 78

Source: EPA Region 9
Telephone: 415-972-3368
Last EDR Contact: 10/27/2017
Next Scheduled EDR Contact: 02/05/2018
Data Release Frequency: Varies

INDIAN UST R8: Underground Storage Tanks on Indian Land

The Indian Underground Storage Tank (UST) database provides information about underground storage tanks on Indian land in EPA Region 8 (Colorado, Montana, North Dakota, South Dakota, Utah, Wyoming and 27 Tribal Nations).

Date of Government Version: 05/01/2017
Date Data Arrived at EDR: 07/27/2017
Date Made Active in Reports: 10/13/2017
Number of Days to Update: 78

Source: EPA Region 8
Telephone: 303-312-6137
Last EDR Contact: 10/27/2017
Next Scheduled EDR Contact: 02/05/2018
Data Release Frequency: Varies

INDIAN UST R4: Underground Storage Tanks on Indian Land

The Indian Underground Storage Tank (UST) database provides information about underground storage tanks on Indian land in EPA Region 4 (Alabama, Florida, Georgia, Kentucky, Mississippi, North Carolina, South Carolina, Tennessee and Tribal Nations).

Date of Government Version: 10/14/2016
Date Data Arrived at EDR: 01/27/2017
Date Made Active in Reports: 05/05/2017
Number of Days to Update: 98

Source: EPA Region 4
Telephone: 404-562-9424
Last EDR Contact: 10/27/2017
Next Scheduled EDR Contact: 02/05/2018
Data Release Frequency: Semi-Annually

INDIAN UST R6: Underground Storage Tanks on Indian Land

The Indian Underground Storage Tank (UST) database provides information about underground storage tanks on Indian land in EPA Region 6 (Louisiana, Arkansas, Oklahoma, New Mexico, Texas and 65 Tribes).

Date of Government Version: 10/01/2016
Date Data Arrived at EDR: 01/26/2017
Date Made Active in Reports: 05/05/2017
Number of Days to Update: 99

Source: EPA Region 6
Telephone: 214-665-7591
Last EDR Contact: 10/27/2017
Next Scheduled EDR Contact: 02/05/2018
Data Release Frequency: Semi-Annually

INDIAN UST R7: Underground Storage Tanks on Indian Land

The Indian Underground Storage Tank (UST) database provides information about underground storage tanks on Indian land in EPA Region 7 (Iowa, Kansas, Missouri, Nebraska, and 9 Tribal Nations).

Date of Government Version: 05/02/2017
Date Data Arrived at EDR: 07/27/2017
Date Made Active in Reports: 10/06/2017
Number of Days to Update: 71

Source: EPA Region 7
Telephone: 913-551-7003
Last EDR Contact: 10/27/2017
Next Scheduled EDR Contact: 02/05/2018
Data Release Frequency: Varies

NY TANKS: Storage Tank Facility Listing

This database contains records of facilities that are or have been regulated under Bulk Storage Program. Tank information for these facilities may not be releasable by the state agency.

GOVERNMENT RECORDS SEARCHED / DATA CURRENCY TRACKING

Date of Government Version: 11/28/2017
Date Data Arrived at EDR: 11/28/2017
Date Made Active in Reports: 11/29/2017
Number of Days to Update: 1

Source: Department of Environmental Conservation
Telephone: 518-402-9543
Last EDR Contact: 11/28/2017
Next Scheduled EDR Contact: 01/08/2018
Data Release Frequency: Quarterly

State and tribal institutional control / engineering control registries

NY RES DECL: Restrictive Declarations Listing

A restrictive declaration is a covenant running with the land which binds the present and future owners of the property. As a condition of certain special permits, the City Planning Commission may require an applicant to sign and record a restrictive declaration that places specified conditions on the future use and development of the property. Certain restrictive declarations are indicated by a D on zoning maps.

Date of Government Version: 11/18/2010
Date Data Arrived at EDR: 06/30/2014
Date Made Active in Reports: 07/21/2014
Number of Days to Update: 21

Source: NYC Department of City Planning
Telephone: 212-720-3401
Last EDR Contact: 09/22/2017
Next Scheduled EDR Contact: 01/01/2018
Data Release Frequency: Varies

NY ENV RES DECL: Environmental Restrictive Declarations

The Environmental Restrictive Declarations (ERD) listed were recorded in connection with a zoning action against the noted Tax Blocks and Tax Lots, or portion thereof, and are available in the property records on file at the Office of the City Register for Bronx, Kings, New York and Queens counties or at the Richmond County Clerk's office. They contain environmental requirements with respect to hazardous materials, air quality and/or noise in accordance with Section 11-15 of this Resolution.

Date of Government Version: 06/27/2017
Date Data Arrived at EDR: 09/21/2017
Date Made Active in Reports: 09/22/2017
Number of Days to Update: 1

Source: New York City Department of City Planning
Telephone: 212-720-3300
Last EDR Contact: 09/19/2017
Next Scheduled EDR Contact: 01/01/2018
Data Release Frequency: Varies

NY ENG CONTROLS: Registry of Engineering Controls

Environmental Remediation sites that have engineering controls in place.

Date of Government Version: 08/15/2017
Date Data Arrived at EDR: 08/17/2017
Date Made Active in Reports: 10/24/2017
Number of Days to Update: 68

Source: Department of Environmental Conservation
Telephone: 518-402-9553
Last EDR Contact: 08/17/2017
Next Scheduled EDR Contact: 11/27/2017
Data Release Frequency: Quarterly

NJ ENG CONTROLS: Declaration Environmental Restriction/Deed Notice Sites

Legal Document that restricts the use of contaminated property; holds owner(s) to the regulatory/statutory requirements for cleanup.

Date of Government Version: 06/05/2017
Date Data Arrived at EDR: 08/09/2017
Date Made Active in Reports: 10/09/2017
Number of Days to Update: 61

Source: Department of Environmental Protection
Telephone: 609-341-3121
Last EDR Contact: 11/14/2017
Next Scheduled EDR Contact: 03/05/2018
Data Release Frequency: Varies

NY INST CONTROL: Registry of Institutional Controls

Environmental Remediation sites that have institutional controls in place.

Date of Government Version: 08/15/2017
Date Data Arrived at EDR: 08/17/2017
Date Made Active in Reports: 10/24/2017
Number of Days to Update: 68

Source: Department of Environmental Conservation
Telephone: 518-402-9553
Last EDR Contact: 08/17/2017
Next Scheduled EDR Contact: 11/27/2017
Data Release Frequency: Quarterly

GOVERNMENT RECORDS SEARCHED / DATA CURRENCY TRACKING

NJ INST CONTROL: Classification Exception Area Sites

A Classification Exception Area is an institutional control providing notice that ground water contamination exists in a particular location above State standards.

Date of Government Version: 06/05/2017	Source: Department of Environmental Protection
Date Data Arrived at EDR: 08/09/2017	Telephone: 609-341-3121
Date Made Active in Reports: 10/09/2017	Last EDR Contact: 11/14/2017
Number of Days to Update: 61	Next Scheduled EDR Contact: 03/05/2018
	Data Release Frequency: Varies

State and tribal voluntary cleanup sites

NY VCP NYC: Voluntary Cleanup Program Listing NYC

New York City voluntary cleanup program sites.

Date of Government Version: 10/04/2017	Source: New York City Office of Environmental Protection
Date Data Arrived at EDR: 10/06/2017	Telephone: 212-788-8841
Date Made Active in Reports: 11/13/2017	Last EDR Contact: 09/18/2017
Number of Days to Update: 38	Next Scheduled EDR Contact: 01/01/2018
	Data Release Frequency: Varies

NY VCP: Voluntary Cleanup Agreements

New York established its Voluntary Cleanup Program (VCP) to address the environmental, legal and financial barriers that often hinder the redevelopment and reuse of contaminated properties. The Voluntary Cleanup Program was developed to enhance private sector cleanup of brownfields by enabling parties to remediate sites using private rather than public funds and to reduce the development pressures on "greenfield" sites.

Date of Government Version: 08/15/2017	Source: Department of Environmental Conservation
Date Data Arrived at EDR: 08/17/2017	Telephone: 518-402-9711
Date Made Active in Reports: 10/24/2017	Last EDR Contact: 08/17/2017
Number of Days to Update: 68	Next Scheduled EDR Contact: 11/27/2017
	Data Release Frequency: Semi-Annually

INDIAN VCP R1: Voluntary Cleanup Priority Listing

A listing of voluntary cleanup priority sites located on Indian Land located in Region 1.

Date of Government Version: 07/27/2015	Source: EPA, Region 1
Date Data Arrived at EDR: 09/29/2015	Telephone: 617-918-1102
Date Made Active in Reports: 02/18/2016	Last EDR Contact: 09/25/2017
Number of Days to Update: 142	Next Scheduled EDR Contact: 01/08/2018
	Data Release Frequency: Varies

INDIAN VCP R7: Voluntary Cleanup Priority Listing

A listing of voluntary cleanup priority sites located on Indian Land located in Region 7.

Date of Government Version: 03/20/2008	Source: EPA, Region 7
Date Data Arrived at EDR: 04/22/2008	Telephone: 913-551-7365
Date Made Active in Reports: 05/19/2008	Last EDR Contact: 04/20/2009
Number of Days to Update: 27	Next Scheduled EDR Contact: 07/20/2009
	Data Release Frequency: Varies

NJ VCP: Voluntary Cleanup Program Sites

Through the VCP, responsible parties, developers, local officials, or individuals may work with the department to remediate non-priority contaminated sites that pose no immediate threat to human health or the environment.

Date of Government Version: 08/29/2016	Source: Department of Environmental Protection
Date Data Arrived at EDR: 11/03/2016	Telephone: 609-341-3121
Date Made Active in Reports: 01/03/2017	Last EDR Contact: 09/28/2017
Number of Days to Update: 61	Next Scheduled EDR Contact: 01/15/2018
	Data Release Frequency: Varies

GOVERNMENT RECORDS SEARCHED / DATA CURRENCY TRACKING

State and tribal Brownfields sites

NY BROWNFIELDS: Brownfields Site List

A Brownfield is any real property where redevelopment or re-use may be complicated by the presence or potential presence of a hazardous waste, petroleum, pollutant, or contaminant.

Date of Government Version: 08/15/2017	Source: Department of Environmental Conservation
Date Data Arrived at EDR: 08/17/2017	Telephone: 518-402-9764
Date Made Active in Reports: 10/24/2017	Last EDR Contact: 08/17/2017
Number of Days to Update: 68	Next Scheduled EDR Contact: 11/27/2017
	Data Release Frequency: Semi-Annually

NJ BROWNFIELDS: Brownfields Database

Brownfields are identified as former or current commercial or industrial use sites that are presently vacant or underutilized, on which there is suspected to have been a discharge of a contamination to the soil or groundwater at concentrations greater than applicable cleanup criteria.

Date of Government Version: 08/07/2017	Source: Department of Environmental Protection
Date Data Arrived at EDR: 08/08/2017	Telephone: 609-292-1251
Date Made Active in Reports: 10/09/2017	Last EDR Contact: 11/15/2017
Number of Days to Update: 62	Next Scheduled EDR Contact: 02/05/2018
	Data Release Frequency: Annually

NY ERP: Environmental Restoration Program Listing

In an effort to spur the cleanup and redevelopment of brownfields, New Yorkers approved a \$200 million Environmental Restoration or Brownfields Fund as part of the \$1.75 billion Clean Water/Clean Air Bond Act of 1996 (1996 Bond Act). Enhancements to the program were enacted on October 7, 2003. Under the Environmental Restoration Program, the State provides grants to municipalities to reimburse up to 90 percent of on-site eligible costs and 100% of off-site eligible costs for site investigation and remediation activities. Once remediated, the property may then be reused for commercial, industrial, residential or public use.

Date of Government Version: 08/15/2017	Source: Department of Environmental Conservation
Date Data Arrived at EDR: 08/17/2017	Telephone: 518-402-9622
Date Made Active in Reports: 10/24/2017	Last EDR Contact: 08/17/2017
Number of Days to Update: 68	Next Scheduled EDR Contact: 11/27/2017
	Data Release Frequency: Quarterly

ADDITIONAL ENVIRONMENTAL RECORDS

Local Brownfield lists

US BROWNFIELDS: A Listing of Brownfields Sites

Brownfields are real property, the expansion, redevelopment, or reuse of which may be complicated by the presence or potential presence of a hazardous substance, pollutant, or contaminant. Cleaning up and reinvesting in these properties takes development pressures off of undeveloped, open land, and both improves and protects the environment. Assessment, Cleanup and Redevelopment Exchange System (ACRES) stores information reported by EPA Brownfields grant recipients on brownfields properties assessed or cleaned up with grant funding as well as information on Targeted Brownfields Assessments performed by EPA Regions. A listing of ACRES Brownfield sites is obtained from Cleanups in My Community. Cleanups in My Community provides information on Brownfields properties for which information is reported back to EPA, as well as areas served by Brownfields grant programs.

Date of Government Version: 06/19/2017	Source: Environmental Protection Agency
Date Data Arrived at EDR: 06/20/2017	Telephone: 202-566-2777
Date Made Active in Reports: 09/15/2017	Last EDR Contact: 09/20/2017
Number of Days to Update: 87	Next Scheduled EDR Contact: 01/01/2018
	Data Release Frequency: Semi-Annually

Local Lists of Landfill / Solid Waste Disposal Sites

GOVERNMENT RECORDS SEARCHED / DATA CURRENCY TRACKING

NY SWRCY: Registered Recycling Facility List
A listing of recycling facilities.

Date of Government Version: 09/25/2017
Date Data Arrived at EDR: 09/26/2017
Date Made Active in Reports: 11/13/2017
Number of Days to Update: 48

Source: Department of Environmental Conservation
Telephone: 518-402-8705
Last EDR Contact: 09/21/2017
Next Scheduled EDR Contact: 01/15/2018
Data Release Frequency: Quarterly

NY SWTIRE: Registered Waste Tire Storage & Facility List
A listing of facilities registered to accept waste tires.

Date of Government Version: 06/14/2017
Date Data Arrived at EDR: 06/16/2017
Date Made Active in Reports: 09/22/2017
Number of Days to Update: 98

Source: Department of Environmental Conservation
Telephone: 518-402-8694
Last EDR Contact: 09/15/2017
Next Scheduled EDR Contact: 12/25/2017
Data Release Frequency: Annually

NJ SWRCY: Approved Class B Recycling Facilities

"Class B recyclable material" means a source separated recyclable material which is subject to Department approval prior to receipt, storage, processing or transfer at a recycling center in accordance with N.J.S.A. 13:1E-99.34b.

Date of Government Version: 07/24/2017
Date Data Arrived at EDR: 08/03/2017
Date Made Active in Reports: 10/09/2017
Number of Days to Update: 67

Source: Department of Environmental Protection
Telephone: 609-984-6650
Last EDR Contact: 11/01/2017
Next Scheduled EDR Contact: 02/12/2018
Data Release Frequency: Varies

INDIAN ODI: Report on the Status of Open Dumps on Indian Lands
Location of open dumps on Indian land.

Date of Government Version: 12/31/1998
Date Data Arrived at EDR: 12/03/2007
Date Made Active in Reports: 01/24/2008
Number of Days to Update: 52

Source: Environmental Protection Agency
Telephone: 703-308-8245
Last EDR Contact: 10/30/2017
Next Scheduled EDR Contact: 02/12/2018
Data Release Frequency: Varies

ODI: Open Dump Inventory

An open dump is defined as a disposal facility that does not comply with one or more of the Part 257 or Part 258 Subtitle D Criteria.

Date of Government Version: 06/30/1985
Date Data Arrived at EDR: 08/09/2004
Date Made Active in Reports: 09/17/2004
Number of Days to Update: 39

Source: Environmental Protection Agency
Telephone: 800-424-9346
Last EDR Contact: 06/09/2004
Next Scheduled EDR Contact: N/A
Data Release Frequency: No Update Planned

DEBRIS REGION 9: Torres Martinez Reservation Illegal Dump Site Locations

A listing of illegal dump sites location on the Torres Martinez Indian Reservation located in eastern Riverside County and northern Imperial County, California.

Date of Government Version: 01/12/2009
Date Data Arrived at EDR: 05/07/2009
Date Made Active in Reports: 09/21/2009
Number of Days to Update: 137

Source: EPA, Region 9
Telephone: 415-947-4219
Last EDR Contact: 10/20/2017
Next Scheduled EDR Contact: 02/05/2018
Data Release Frequency: No Update Planned

IHS OPEN DUMPS: Open Dumps on Indian Land

A listing of all open dumps located on Indian Land in the United States.

GOVERNMENT RECORDS SEARCHED / DATA CURRENCY TRACKING

Date of Government Version: 04/01/2014
Date Data Arrived at EDR: 08/06/2014
Date Made Active in Reports: 01/29/2015
Number of Days to Update: 176

Source: Department of Health & Human Services, Indian Health Service
Telephone: 301-443-1452
Last EDR Contact: 11/03/2017
Next Scheduled EDR Contact: 02/12/2018
Data Release Frequency: Varies

Local Lists of Hazardous waste / Contaminated Sites

US HIST CDL: National Clandestine Laboratory Register

A listing of clandestine drug lab locations that have been removed from the DEAs National Clandestine Laboratory Register.

Date of Government Version: 07/13/2017
Date Data Arrived at EDR: 09/06/2017
Date Made Active in Reports: 10/06/2017
Number of Days to Update: 30

Source: Drug Enforcement Administration
Telephone: 202-307-1000
Last EDR Contact: 11/28/2017
Next Scheduled EDR Contact: 03/12/2018
Data Release Frequency: No Update Planned

NY DEL SHWS: Delisted Registry Sites

A database listing of sites delisted from the Registry of Inactive Hazardous Waste Disposal Sites.

Date of Government Version: 08/15/2017
Date Data Arrived at EDR: 08/17/2017
Date Made Active in Reports: 09/22/2017
Number of Days to Update: 36

Source: Department of Environmental Conservation
Telephone: 518-402-9622
Last EDR Contact: 08/17/2017
Next Scheduled EDR Contact: 11/27/2017
Data Release Frequency: Annually

US CDL: Clandestine Drug Labs

A listing of clandestine drug lab locations. The U.S. Department of Justice ("the Department") provides this web site as a public service. It contains addresses of some locations where law enforcement agencies reported they found chemicals or other items that indicated the presence of either clandestine drug laboratories or dumpsites. In most cases, the source of the entries is not the Department, and the Department has not verified the entry and does not guarantee its accuracy. Members of the public must verify the accuracy of all entries by, for example, contacting local law enforcement and local health departments.

Date of Government Version: 07/13/2017
Date Data Arrived at EDR: 09/06/2017
Date Made Active in Reports: 10/06/2017
Number of Days to Update: 30

Source: Drug Enforcement Administration
Telephone: 202-307-1000
Last EDR Contact: 11/28/2017
Next Scheduled EDR Contact: 03/12/2018
Data Release Frequency: Quarterly

Local Lists of Registered Storage Tanks

NY HIST UST: Historical Petroleum Bulk Storage Database

These facilities have petroleum storage capacities in excess of 1,100 gallons and less than 400,000 gallons. This database contains detailed information per site. It is no longer updated due to the sensitive nature of the information involved. See UST for more current data.

Date of Government Version: 01/01/2002
Date Data Arrived at EDR: 06/02/2006
Date Made Active in Reports: 07/20/2006
Number of Days to Update: 48

Source: Department of Environmental Conservation
Telephone: 518-402-9549
Last EDR Contact: 10/23/2006
Next Scheduled EDR Contact: 01/22/2007
Data Release Frequency: Varies

NY HIST AST: Historical Petroleum Bulk Storage Database

These facilities have petroleum storage capabilities in excess of 1,100 gallons and less than 400,000 gallons. This database contains detailed information per site. No longer updated due to the sensitive nature of the information involved. See AST for more current data.

GOVERNMENT RECORDS SEARCHED / DATA CURRENCY TRACKING

Date of Government Version: 01/01/2002
Date Data Arrived at EDR: 06/02/2006
Date Made Active in Reports: 07/20/2006
Number of Days to Update: 48

Source: Department of Environmental Conservation
Telephone: 518-402-9549
Last EDR Contact: 10/23/2006
Next Scheduled EDR Contact: 01/22/2007
Data Release Frequency: No Update Planned

Local Land Records

NY LIENS: Spill Liens Information

Lien information from the Oil Spill Fund.

Date of Government Version: 11/06/2017
Date Data Arrived at EDR: 11/07/2017
Date Made Active in Reports: 11/13/2017
Number of Days to Update: 6

Source: Office of the State Comptroller
Telephone: 518-474-9034
Last EDR Contact: 11/06/2017
Next Scheduled EDR Contact: 02/19/2018
Data Release Frequency: Quarterly

NJ LIENS: Environmental LIENS

A listing of properties with environmental liens. The listing includes sites from the Site Remediation & Waste Management Program Sites where the Department has placed either a 1st Priority or Regular Spill Fund Lien against. 1st Priority Type Lien - a lien placed against the property where the discharge occurred providing that the owners of the property have some responsibility towards the discharge. First Priority Lien is superior to other types of liens. Non-Priority (Regular) Type Lien - a lien placed against the Responsible Party & their revenues and all real and personal property, other than the real property comprising the location of the discharge.

Date of Government Version: 05/30/2017
Date Data Arrived at EDR: 06/30/2017
Date Made Active in Reports: 07/27/2017
Number of Days to Update: 27

Source: Department of Environmental Protection
Telephone: 609-341-3121
Last EDR Contact: 11/09/2017
Next Scheduled EDR Contact: 02/26/2018
Data Release Frequency: Varies

LIENS 2: CERCLA Lien Information

A Federal CERCLA ('Superfund') lien can exist by operation of law at any site or property at which EPA has spent Superfund monies. These monies are spent to investigate and address releases and threatened releases of contamination. CERCLIS provides information as to the identity of these sites and properties.

Date of Government Version: 07/11/2017
Date Data Arrived at EDR: 07/26/2017
Date Made Active in Reports: 10/13/2017
Number of Days to Update: 79

Source: Environmental Protection Agency
Telephone: 202-564-6023
Last EDR Contact: 11/03/2017
Next Scheduled EDR Contact: 02/05/2018
Data Release Frequency: Semi-Annually

Records of Emergency Release Reports

HMIRS: Hazardous Materials Information Reporting System

Hazardous Materials Incident Report System. HMIRS contains hazardous material spill incidents reported to DOT.

Date of Government Version: 09/21/2017
Date Data Arrived at EDR: 09/21/2017
Date Made Active in Reports: 10/13/2017
Number of Days to Update: 22

Source: U.S. Department of Transportation
Telephone: 202-366-4555
Last EDR Contact: 09/21/2017
Next Scheduled EDR Contact: 01/08/2018
Data Release Frequency: Quarterly

NY SPILLS: Spills Information Database

Data collected on spills reported to NYSDEC as required by one or more of the following: Article 12 of the Navigation Law, 6 NYCRR Section 613.8 (from PBS regs), or 6 NYCRR Section 595.2 (from CBS regs). It includes spills active as of April 1, 1986, as well as spills occurring since this date.

Date of Government Version: 10/31/2017
Date Data Arrived at EDR: 10/31/2017
Date Made Active in Reports: 11/02/2017
Number of Days to Update: 2

Source: Department of Environmental Conservation
Telephone: 518-402-9549
Last EDR Contact: 10/31/2017
Next Scheduled EDR Contact: 11/27/2017
Data Release Frequency: Varies

GOVERNMENT RECORDS SEARCHED / DATA CURRENCY TRACKING

NY HIST SPILLS: SPILLS Database

This database contains records of chemical and petroleum spill incidents. Under State law, petroleum and hazardous chemical spills that can impact the waters of the state must be reported by the spiller (and, in some cases, by anyone who has knowledge of the spills). In 2002, the Department of Environmental Conservation stopped providing updates to its original Spills Information Database. This database includes fields that are no longer available from the NYDEC as of January 1, 2002. Current information may be found in the NY SPILLS database. Department of Environmental Conservation.

Date of Government Version: 01/01/2002	Source: Department of Environmental Conservation
Date Data Arrived at EDR: 07/08/2005	Telephone: 518-402-9549
Date Made Active in Reports: 07/14/2005	Last EDR Contact: 07/07/2005
Number of Days to Update: 6	Next Scheduled EDR Contact: N/A
	Data Release Frequency: No Update Planned

NY SPILLS 90: SPILLS90 data from FirstSearch

Spills 90 includes those spill and release records available exclusively from FirstSearch databases. Typically, they may include chemical, oil and/or hazardous substance spills recorded after 1990. Duplicate records that are already included in EDR incident and release records are not included in Spills 90.

Date of Government Version: 12/14/2012	Source: FirstSearch
Date Data Arrived at EDR: 01/03/2013	Telephone: N/A
Date Made Active in Reports: 02/12/2013	Last EDR Contact: 01/03/2013
Number of Days to Update: 40	Next Scheduled EDR Contact: N/A
	Data Release Frequency: No Update Planned

NJ SPILLS 90: SPILLS90 data from FirstSearch

Spills 90 includes those spill and release records available exclusively from FirstSearch databases. Typically, they may include chemical, oil and/or hazardous substance spills recorded after 1990. Duplicate records that are already included in EDR incident and release records are not included in Spills 90.

Date of Government Version: 06/15/2012	Source: FirstSearch
Date Data Arrived at EDR: 01/03/2013	Telephone: N/A
Date Made Active in Reports: 02/11/2013	Last EDR Contact: 01/03/2013
Number of Days to Update: 39	Next Scheduled EDR Contact: N/A
	Data Release Frequency: No Update Planned

NY SPILLS 80: SPILLS80 data from FirstSearch

Spills 80 includes those spill and release records available from FirstSearch databases prior to 1990. Typically, they may include chemical, oil and/or hazardous substance spills recorded before 1990. Duplicate records that are already included in EDR incident and release records are not included in Spills 80.

Date of Government Version: 11/02/2010	Source: FirstSearch
Date Data Arrived at EDR: 01/03/2013	Telephone: N/A
Date Made Active in Reports: 03/07/2013	Last EDR Contact: 01/03/2013
Number of Days to Update: 63	Next Scheduled EDR Contact: N/A
	Data Release Frequency: No Update Planned

NJ SPILLS 80: SPILLS80 data from FirstSearch

Spills 80 includes those spill and release records available from FirstSearch databases prior to 1990. Typically, they may include chemical, oil and/or hazardous substance spills recorded before 1990. Duplicate records that are already included in EDR incident and release records are not included in Spills 80.

Date of Government Version: 09/02/1997	Source: FirstSearch
Date Data Arrived at EDR: 01/03/2013	Telephone: N/A
Date Made Active in Reports: 03/06/2013	Last EDR Contact: 01/03/2013
Number of Days to Update: 62	Next Scheduled EDR Contact: N/A
	Data Release Frequency: No Update Planned

Other Ascertainable Records

GOVERNMENT RECORDS SEARCHED / DATA CURRENCY TRACKING

RCRA NonGen / NLR: RCRA - Non Generators / No Longer Regulated

RCRAInfo is EPA's comprehensive information system, providing access to data supporting the Resource Conservation and Recovery Act (RCRA) of 1976 and the Hazardous and Solid Waste Amendments (HSWA) of 1984. The database includes selective information on sites which generate, transport, store, treat and/or dispose of hazardous waste as defined by the Resource Conservation and Recovery Act (RCRA). Non-Generators do not presently generate hazardous waste.

Date of Government Version: 09/13/2017	Source: Environmental Protection Agency
Date Data Arrived at EDR: 09/26/2017	Telephone: (212) 637-3660
Date Made Active in Reports: 10/06/2017	Last EDR Contact: 09/26/2017
Number of Days to Update: 10	Next Scheduled EDR Contact: 01/08/2018
	Data Release Frequency: Quarterly

FUDS: Formerly Used Defense Sites

The listing includes locations of Formerly Used Defense Sites properties where the US Army Corps of Engineers is actively working or will take necessary cleanup actions.

Date of Government Version: 01/31/2015	Source: U.S. Army Corps of Engineers
Date Data Arrived at EDR: 07/08/2015	Telephone: 202-528-4285
Date Made Active in Reports: 10/13/2015	Last EDR Contact: 11/22/2017
Number of Days to Update: 97	Next Scheduled EDR Contact: 03/05/2018
	Data Release Frequency: Varies

DOD: Department of Defense Sites

This data set consists of federally owned or administered lands, administered by the Department of Defense, that have any area equal to or greater than 640 acres of the United States, Puerto Rico, and the U.S. Virgin Islands.

Date of Government Version: 12/31/2005	Source: USGS
Date Data Arrived at EDR: 11/10/2006	Telephone: 888-275-8747
Date Made Active in Reports: 01/11/2007	Last EDR Contact: 10/13/2017
Number of Days to Update: 62	Next Scheduled EDR Contact: 01/22/2018
	Data Release Frequency: Semi-Annually

FEDLAND: Federal and Indian Lands

Federally and Indian administrated lands of the United States. Lands included are administrated by: Army Corps of Engineers, Bureau of Reclamation, National Wild and Scenic River, National Wildlife Refuge, Public Domain Land, Wilderness, Wilderness Study Area, Wildlife Management Area, Bureau of Indian Affairs, Bureau of Land Management, Department of Justice, Forest Service, Fish and Wildlife Service, National Park Service.

Date of Government Version: 12/31/2005	Source: U.S. Geological Survey
Date Data Arrived at EDR: 02/06/2006	Telephone: 888-275-8747
Date Made Active in Reports: 01/11/2007	Last EDR Contact: 10/11/2017
Number of Days to Update: 339	Next Scheduled EDR Contact: 01/22/2018
	Data Release Frequency: N/A

SCRD DRYCLEANERS: State Coalition for Remediation of Drycleaners Listing

The State Coalition for Remediation of Drycleaners was established in 1998, with support from the U.S. EPA Office of Superfund Remediation and Technology Innovation. It is comprised of representatives of states with established drycleaner remediation programs. Currently the member states are Alabama, Connecticut, Florida, Illinois, Kansas, Minnesota, Missouri, North Carolina, Oregon, South Carolina, Tennessee, Texas, and Wisconsin.

Date of Government Version: 01/01/2017	Source: Environmental Protection Agency
Date Data Arrived at EDR: 02/03/2017	Telephone: 615-532-8599
Date Made Active in Reports: 04/07/2017	Last EDR Contact: 11/17/2017
Number of Days to Update: 63	Next Scheduled EDR Contact: 02/26/2018
	Data Release Frequency: Varies

US FIN ASSUR: Financial Assurance Information

All owners and operators of facilities that treat, store, or dispose of hazardous waste are required to provide proof that they will have sufficient funds to pay for the clean up, closure, and post-closure care of their facilities.

GOVERNMENT RECORDS SEARCHED / DATA CURRENCY TRACKING

Date of Government Version: 05/10/2017
Date Data Arrived at EDR: 05/17/2017
Date Made Active in Reports: 09/15/2017
Number of Days to Update: 121

Source: Environmental Protection Agency
Telephone: 202-566-1917
Last EDR Contact: 11/01/2017
Next Scheduled EDR Contact: 01/08/2018
Data Release Frequency: Quarterly

EPA WATCH LIST: EPA WATCH LIST

EPA maintains a "Watch List" to facilitate dialogue between EPA, state and local environmental agencies on enforcement matters relating to facilities with alleged violations identified as either significant or high priority. Being on the Watch List does not mean that the facility has actually violated the law only that an investigation by EPA or a state or local environmental agency has led those organizations to allege that an unproven violation has in fact occurred. Being on the Watch List does not represent a higher level of concern regarding the alleged violations that were detected, but instead indicates cases requiring additional dialogue between EPA, state and local agencies - primarily because of the length of time the alleged violation has gone unaddressed or unresolved.

Date of Government Version: 08/30/2013
Date Data Arrived at EDR: 03/21/2014
Date Made Active in Reports: 06/17/2014
Number of Days to Update: 88

Source: Environmental Protection Agency
Telephone: 617-520-3000
Last EDR Contact: 11/06/2017
Next Scheduled EDR Contact: 02/19/2018
Data Release Frequency: Quarterly

2020 COR ACTION: 2020 Corrective Action Program List

The EPA has set ambitious goals for the RCRA Corrective Action program by creating the 2020 Corrective Action Universe. This RCRA cleanup baseline includes facilities expected to need corrective action. The 2020 universe contains a wide variety of sites. Some properties are heavily contaminated while others were contaminated but have since been cleaned up. Still others have not been fully investigated yet, and may require little or no remediation. Inclusion in the 2020 Universe does not necessarily imply failure on the part of a facility to meet its RCRA obligations.

Date of Government Version: 04/22/2013
Date Data Arrived at EDR: 03/03/2015
Date Made Active in Reports: 03/09/2015
Number of Days to Update: 6

Source: Environmental Protection Agency
Telephone: 703-308-4044
Last EDR Contact: 11/09/2017
Next Scheduled EDR Contact: 02/19/2018
Data Release Frequency: Varies

TSCA: Toxic Substances Control Act

Toxic Substances Control Act. TSCA identifies manufacturers and importers of chemical substances included on the TSCA Chemical Substance Inventory list. It includes data on the production volume of these substances by plant site.

Date of Government Version: 12/31/2012
Date Data Arrived at EDR: 01/15/2015
Date Made Active in Reports: 01/29/2015
Number of Days to Update: 14

Source: EPA
Telephone: 202-260-5521
Last EDR Contact: 09/22/2017
Next Scheduled EDR Contact: 01/01/2018
Data Release Frequency: Every 4 Years

TRIS: Toxic Chemical Release Inventory System

Toxic Release Inventory System. TRIS identifies facilities which release toxic chemicals to the air, water and land in reportable quantities under SARA Title III Section 313.

Date of Government Version: 12/31/2014
Date Data Arrived at EDR: 11/24/2015
Date Made Active in Reports: 04/05/2016
Number of Days to Update: 133

Source: EPA
Telephone: 202-566-0250
Last EDR Contact: 11/20/2017
Next Scheduled EDR Contact: 03/05/2018
Data Release Frequency: Annually

SSTS: Section 7 Tracking Systems

Section 7 of the Federal Insecticide, Fungicide and Rodenticide Act, as amended (92 Stat. 829) requires all registered pesticide-producing establishments to submit a report to the Environmental Protection Agency by March 1st each year. Each establishment must report the types and amounts of pesticides, active ingredients and devices being produced, and those having been produced and sold or distributed in the past year.

GOVERNMENT RECORDS SEARCHED / DATA CURRENCY TRACKING

Date of Government Version: 12/31/2009
Date Data Arrived at EDR: 12/10/2010
Date Made Active in Reports: 02/25/2011
Number of Days to Update: 77

Source: EPA
Telephone: 202-564-4203
Last EDR Contact: 10/27/2017
Next Scheduled EDR Contact: 02/05/2018
Data Release Frequency: Annually

ROD: Records Of Decision

Record of Decision. ROD documents mandate a permanent remedy at an NPL (Superfund) site containing technical and health information to aid in the cleanup.

Date of Government Version: 09/27/2017
Date Data Arrived at EDR: 10/12/2017
Date Made Active in Reports: 10/20/2017
Number of Days to Update: 8

Source: EPA
Telephone: 703-416-0223
Last EDR Contact: 11/03/2017
Next Scheduled EDR Contact: 12/18/2017
Data Release Frequency: Annually

RMP: Risk Management Plans

When Congress passed the Clean Air Act Amendments of 1990, it required EPA to publish regulations and guidance for chemical accident prevention at facilities using extremely hazardous substances. The Risk Management Program Rule (RMP Rule) was written to implement Section 112(r) of these amendments. The rule, which built upon existing industry codes and standards, requires companies of all sizes that use certain flammable and toxic substances to develop a Risk Management Program, which includes a(n): Hazard assessment that details the potential effects of an accidental release, an accident history of the last five years, and an evaluation of worst-case and alternative accidental releases; Prevention program that includes safety precautions and maintenance, monitoring, and employee training measures; and Emergency response program that spells out emergency health care, employee training measures and procedures for informing the public and response agencies (e.g the fire department) should an accident occur.

Date of Government Version: 02/01/2017
Date Data Arrived at EDR: 02/09/2017
Date Made Active in Reports: 04/07/2017
Number of Days to Update: 57

Source: Environmental Protection Agency
Telephone: 202-564-8600
Last EDR Contact: 10/23/2017
Next Scheduled EDR Contact: 02/05/2018
Data Release Frequency: Varies

RAATS: RCRA Administrative Action Tracking System

RCRA Administration Action Tracking System. RAATS contains records based on enforcement actions issued under RCRA pertaining to major violators and includes administrative and civil actions brought by the EPA. For administration actions after September 30, 1995, data entry in the RAATS database was discontinued. EPA will retain a copy of the database for historical records. It was necessary to terminate RAATS because a decrease in agency resources made it impossible to continue to update the information contained in the database.

Date of Government Version: 04/17/1995
Date Data Arrived at EDR: 07/03/1995
Date Made Active in Reports: 08/07/1995
Number of Days to Update: 35

Source: EPA
Telephone: 202-564-4104
Last EDR Contact: 06/02/2008
Next Scheduled EDR Contact: 09/01/2008
Data Release Frequency: No Update Planned

PRP: Potentially Responsible Parties

A listing of verified Potentially Responsible Parties

Date of Government Version: 10/25/2013
Date Data Arrived at EDR: 10/17/2014
Date Made Active in Reports: 10/20/2014
Number of Days to Update: 3

Source: EPA
Telephone: 202-564-6023
Last EDR Contact: 11/03/2017
Next Scheduled EDR Contact: 02/19/2018
Data Release Frequency: Quarterly

PADS: PCB Activity Database System

PCB Activity Database. PADS Identifies generators, transporters, commercial storers and/or brokers and disposers of PCB's who are required to notify the EPA of such activities.

GOVERNMENT RECORDS SEARCHED / DATA CURRENCY TRACKING

Date of Government Version: 06/01/2017
Date Data Arrived at EDR: 06/09/2017
Date Made Active in Reports: 10/13/2017
Number of Days to Update: 126

Source: EPA
Telephone: 202-566-0500
Last EDR Contact: 10/13/2017
Next Scheduled EDR Contact: 01/22/2018
Data Release Frequency: Annually

ICIS: Integrated Compliance Information System

The Integrated Compliance Information System (ICIS) supports the information needs of the national enforcement and compliance program as well as the unique needs of the National Pollutant Discharge Elimination System (NPDES) program.

Date of Government Version: 11/18/2016
Date Data Arrived at EDR: 11/23/2016
Date Made Active in Reports: 02/10/2017
Number of Days to Update: 79

Source: Environmental Protection Agency
Telephone: 202-564-2501
Last EDR Contact: 10/11/2017
Next Scheduled EDR Contact: 01/22/2018
Data Release Frequency: Quarterly

FTTS: FIFRA/ TSCA Tracking System - FIFRA (Federal Insecticide, Fungicide, & Rodenticide Act)/TSCA (Toxic Substances Control Act)
FTTS tracks administrative cases and pesticide enforcement actions and compliance activities related to FIFRA, TSCA and EPCRA (Emergency Planning and Community Right-to-Know Act). To maintain currency, EDR contacts the Agency on a quarterly basis.

Date of Government Version: 04/09/2009
Date Data Arrived at EDR: 04/16/2009
Date Made Active in Reports: 05/11/2009
Number of Days to Update: 25

Source: EPA/Office of Prevention, Pesticides and Toxic Substances
Telephone: 202-566-1667
Last EDR Contact: 08/18/2017
Next Scheduled EDR Contact: 12/04/2017
Data Release Frequency: Quarterly

FTTS INSP: FIFRA/ TSCA Tracking System - FIFRA (Federal Insecticide, Fungicide, & Rodenticide Act)/TSCA (Toxic Substances Control Act)
A listing of FIFRA/TSCA Tracking System (FTTS) inspections and enforcements.

Date of Government Version: 04/09/2009
Date Data Arrived at EDR: 04/16/2009
Date Made Active in Reports: 05/11/2009
Number of Days to Update: 25

Source: EPA
Telephone: 202-566-1667
Last EDR Contact: 08/18/2017
Next Scheduled EDR Contact: 12/04/2017
Data Release Frequency: Quarterly

MLTS: Material Licensing Tracking System

MLTS is maintained by the Nuclear Regulatory Commission and contains a list of approximately 8,100 sites which possess or use radioactive materials and which are subject to NRC licensing requirements. To maintain currency, EDR contacts the Agency on a quarterly basis.

Date of Government Version: 08/30/2016
Date Data Arrived at EDR: 09/08/2016
Date Made Active in Reports: 10/21/2016
Number of Days to Update: 43

Source: Nuclear Regulatory Commission
Telephone: 301-415-7169
Last EDR Contact: 10/16/2017
Next Scheduled EDR Contact: 11/20/2017
Data Release Frequency: Quarterly

COAL ASH DOE: Steam-Electric Plant Operation Data

A listing of power plants that store ash in surface ponds.

Date of Government Version: 12/31/2005
Date Data Arrived at EDR: 08/07/2009
Date Made Active in Reports: 10/22/2009
Number of Days to Update: 76

Source: Department of Energy
Telephone: 202-586-8719
Last EDR Contact: 10/03/2017
Next Scheduled EDR Contact: 12/18/2017
Data Release Frequency: Varies

COAL ASH EPA: Coal Combustion Residues Surface Impoundments List

A listing of coal combustion residues surface impoundments with high hazard potential ratings.

GOVERNMENT RECORDS SEARCHED / DATA CURRENCY TRACKING

Date of Government Version: 07/01/2014
Date Data Arrived at EDR: 09/10/2014
Date Made Active in Reports: 10/20/2014
Number of Days to Update: 40

Source: Environmental Protection Agency
Telephone: N/A
Last EDR Contact: 09/08/2017
Next Scheduled EDR Contact: 12/18/2017
Data Release Frequency: Varies

PCB TRANSFORMER: PCB Transformer Registration Database

The database of PCB transformer registrations that includes all PCB registration submittals.

Date of Government Version: 02/01/2011
Date Data Arrived at EDR: 10/19/2011
Date Made Active in Reports: 01/10/2012
Number of Days to Update: 83

Source: Environmental Protection Agency
Telephone: 202-566-0517
Last EDR Contact: 10/26/2017
Next Scheduled EDR Contact: 02/05/2018
Data Release Frequency: Varies

RADINFO: Radiation Information Database

The Radiation Information Database (RADINFO) contains information about facilities that are regulated by U.S. Environmental Protection Agency (EPA) regulations for radiation and radioactivity.

Date of Government Version: 10/02/2017
Date Data Arrived at EDR: 10/05/2017
Date Made Active in Reports: 10/13/2017
Number of Days to Update: 8

Source: Environmental Protection Agency
Telephone: 202-343-9775
Last EDR Contact: 10/05/2017
Next Scheduled EDR Contact: 01/15/2018
Data Release Frequency: Quarterly

HIST FTTS: FIFRA/TSCA Tracking System Administrative Case Listing

A complete administrative case listing from the FIFRA/TSCA Tracking System (FTTS) for all ten EPA regions. The information was obtained from the National Compliance Database (NCDB). NCDB supports the implementation of FIFRA (Federal Insecticide, Fungicide, and Rodenticide Act) and TSCA (Toxic Substances Control Act). Some EPA regions are now closing out records. Because of that, and the fact that some EPA regions are not providing EPA Headquarters with updated records, it was decided to create a HIST FTTS database. It included records that may not be included in the newer FTTS database updates. This database is no longer updated.

Date of Government Version: 10/19/2006
Date Data Arrived at EDR: 03/01/2007
Date Made Active in Reports: 04/10/2007
Number of Days to Update: 40

Source: Environmental Protection Agency
Telephone: 202-564-2501
Last EDR Contact: 12/17/2007
Next Scheduled EDR Contact: 03/17/2008
Data Release Frequency: No Update Planned

HIST FTTS INSP: FIFRA/TSCA Tracking System Inspection & Enforcement Case Listing

A complete inspection and enforcement case listing from the FIFRA/TSCA Tracking System (FTTS) for all ten EPA regions. The information was obtained from the National Compliance Database (NCDB). NCDB supports the implementation of FIFRA (Federal Insecticide, Fungicide, and Rodenticide Act) and TSCA (Toxic Substances Control Act). Some EPA regions are now closing out records. Because of that, and the fact that some EPA regions are not providing EPA Headquarters with updated records, it was decided to create a HIST FTTS database. It included records that may not be included in the newer FTTS database updates. This database is no longer updated.

Date of Government Version: 10/19/2006
Date Data Arrived at EDR: 03/01/2007
Date Made Active in Reports: 04/10/2007
Number of Days to Update: 40

Source: Environmental Protection Agency
Telephone: 202-564-2501
Last EDR Contact: 12/17/2008
Next Scheduled EDR Contact: 03/17/2008
Data Release Frequency: No Update Planned

DOT OPS: Incident and Accident Data

Department of Transportation, Office of Pipeline Safety Incident and Accident data.

Date of Government Version: 07/31/2012
Date Data Arrived at EDR: 08/07/2012
Date Made Active in Reports: 09/18/2012
Number of Days to Update: 42

Source: Department of Transportation, Office of Pipeline Safety
Telephone: 202-366-4595
Last EDR Contact: 10/31/2017
Next Scheduled EDR Contact: 02/12/2018
Data Release Frequency: Varies

GOVERNMENT RECORDS SEARCHED / DATA CURRENCY TRACKING

CONSENT: Superfund (CERCLA) Consent Decrees

Major legal settlements that establish responsibility and standards for cleanup at NPL (Superfund) sites. Released periodically by United States District Courts after settlement by parties to litigation matters.

Date of Government Version: 06/30/2017	Source: Department of Justice, Consent Decree Library
Date Data Arrived at EDR: 08/03/2017	Telephone: Varies
Date Made Active in Reports: 10/20/2017	Last EDR Contact: 09/25/2017
Number of Days to Update: 78	Next Scheduled EDR Contact: 01/08/2018
	Data Release Frequency: Varies

BRS: Biennial Reporting System

The Biennial Reporting System is a national system administered by the EPA that collects data on the generation and management of hazardous waste. BRS captures detailed data from two groups: Large Quantity Generators (LQG) and Treatment, Storage, and Disposal Facilities.

Date of Government Version: 12/31/2015	Source: EPA/NTIS
Date Data Arrived at EDR: 02/22/2017	Telephone: 800-424-9346
Date Made Active in Reports: 09/28/2017	Last EDR Contact: 11/20/2017
Number of Days to Update: 218	Next Scheduled EDR Contact: 03/05/2018
	Data Release Frequency: Biennially

INDIAN RESERV: Indian Reservations

This map layer portrays Indian administered lands of the United States that have any area equal to or greater than 640 acres.

Date of Government Version: 12/31/2014	Source: USGS
Date Data Arrived at EDR: 07/14/2015	Telephone: 202-208-3710
Date Made Active in Reports: 01/10/2017	Last EDR Contact: 10/11/2017
Number of Days to Update: 546	Next Scheduled EDR Contact: 01/22/2018
	Data Release Frequency: Semi-Annually

FUSRAP: Formerly Utilized Sites Remedial Action Program

DOE established the Formerly Utilized Sites Remedial Action Program (FUSRAP) in 1974 to remediate sites where radioactive contamination remained from Manhattan Project and early U.S. Atomic Energy Commission (AEC) operations.

Date of Government Version: 12/23/2016	Source: Department of Energy
Date Data Arrived at EDR: 12/27/2016	Telephone: 202-586-3559
Date Made Active in Reports: 02/17/2017	Last EDR Contact: 11/02/2017
Number of Days to Update: 52	Next Scheduled EDR Contact: 02/19/2018
	Data Release Frequency: Varies

UMTRA: Uranium Mill Tailings Sites

Uranium ore was mined by private companies for federal government use in national defense programs. When the mills shut down, large piles of the sand-like material (mill tailings) remain after uranium has been extracted from the ore. Levels of human exposure to radioactive materials from the piles are low; however, in some cases tailings were used as construction materials before the potential health hazards of the tailings were recognized.

Date of Government Version: 06/23/2017	Source: Department of Energy
Date Data Arrived at EDR: 10/11/2017	Telephone: 505-845-0011
Date Made Active in Reports: 11/03/2017	Last EDR Contact: 11/22/2017
Number of Days to Update: 23	Next Scheduled EDR Contact: 03/05/2018
	Data Release Frequency: Varies

LEAD SMELTER 1: Lead Smelter Sites

A listing of former lead smelter site locations.

Date of Government Version: 05/30/2017	Source: Environmental Protection Agency
Date Data Arrived at EDR: 06/09/2017	Telephone: 703-603-8787
Date Made Active in Reports: 09/15/2017	Last EDR Contact: 11/03/2017
Number of Days to Update: 98	Next Scheduled EDR Contact: 01/15/2018
	Data Release Frequency: Varies

GOVERNMENT RECORDS SEARCHED / DATA CURRENCY TRACKING

LEAD SMELTER 2: Lead Smelter Sites

A list of several hundred sites in the U.S. where secondary lead smelting was done from 1931 and 1964. These sites may pose a threat to public health through ingestion or inhalation of contaminated soil or dust

Date of Government Version: 04/05/2001
Date Data Arrived at EDR: 10/27/2010
Date Made Active in Reports: 12/02/2010
Number of Days to Update: 36

Source: American Journal of Public Health
Telephone: 703-305-6451
Last EDR Contact: 12/02/2009
Next Scheduled EDR Contact: N/A
Data Release Frequency: No Update Planned

US AIRS (AFS): Aerometric Information Retrieval System Facility Subsystem (AFS)

The database is a sub-system of Aerometric Information Retrieval System (AIRS). AFS contains compliance data on air pollution point sources regulated by the U.S. EPA and/or state and local air regulatory agencies. This information comes from source reports by various stationary sources of air pollution, such as electric power plants, steel mills, factories, and universities, and provides information about the air pollutants they produce. Action, air program, air program pollutant, and general level plant data. It is used to track emissions and compliance data from industrial plants.

Date of Government Version: 10/12/2016
Date Data Arrived at EDR: 10/26/2016
Date Made Active in Reports: 02/03/2017
Number of Days to Update: 100

Source: EPA
Telephone: 202-564-2496
Last EDR Contact: 09/26/2017
Next Scheduled EDR Contact: 01/08/2018
Data Release Frequency: Annually

US AIRS MINOR: Air Facility System Data

A listing of minor source facilities.

Date of Government Version: 10/12/2016
Date Data Arrived at EDR: 10/26/2016
Date Made Active in Reports: 02/03/2017
Number of Days to Update: 100

Source: EPA
Telephone: 202-564-2496
Last EDR Contact: 09/26/2017
Next Scheduled EDR Contact: 01/08/2018
Data Release Frequency: Annually

US MINES: Mines Master Index File

Contains all mine identification numbers issued for mines active or opened since 1971. The data also includes violation information.

Date of Government Version: 07/31/2017
Date Data Arrived at EDR: 08/30/2017
Date Made Active in Reports: 10/13/2017
Number of Days to Update: 44

Source: Department of Labor, Mine Safety and Health Administration
Telephone: 303-231-5959
Last EDR Contact: 11/28/2017
Next Scheduled EDR Contact: 03/12/2018
Data Release Frequency: Semi-Annually

US MINES 2: Ferrous and Nonferrous Metal Mines Database Listing

This map layer includes ferrous (ferrous metal mines are facilities that extract ferrous metals, such as iron ore or molybdenum) and nonferrous (Nonferrous metal mines are facilities that extract nonferrous metals, such as gold, silver, copper, zinc, and lead) metal mines in the United States.

Date of Government Version: 12/05/2005
Date Data Arrived at EDR: 02/29/2008
Date Made Active in Reports: 04/18/2008
Number of Days to Update: 49

Source: USGS
Telephone: 703-648-7709
Last EDR Contact: 09/01/2017
Next Scheduled EDR Contact: 12/11/2017
Data Release Frequency: Varies

US MINES 3: Active Mines & Mineral Plants Database Listing

Active Mines and Mineral Processing Plant operations for commodities monitored by the Minerals Information Team of the USGS.

Date of Government Version: 04/14/2011
Date Data Arrived at EDR: 06/08/2011
Date Made Active in Reports: 09/13/2011
Number of Days to Update: 97

Source: USGS
Telephone: 703-648-7709
Last EDR Contact: 09/01/2017
Next Scheduled EDR Contact: 12/11/2017
Data Release Frequency: Varies

GOVERNMENT RECORDS SEARCHED / DATA CURRENCY TRACKING

ABANDONED MINES: Abandoned Mines

An inventory of land and water impacted by past mining (primarily coal mining) is maintained by OSMRE to provide information needed to implement the Surface Mining Control and Reclamation Act of 1977 (SMCRA). The inventory contains information on the location, type, and extent of AML impacts, as well as, information on the cost associated with the reclamation of those problems. The inventory is based upon field surveys by State, Tribal, and OSMRE program officials. It is dynamic to the extent that it is modified as new problems are identified and existing problems are reclaimed.

Date of Government Version: 09/25/2017	Source: Department of Interior
Date Data Arrived at EDR: 09/26/2017	Telephone: 202-208-2609
Date Made Active in Reports: 10/20/2017	Last EDR Contact: 09/25/2017
Number of Days to Update: 24	Next Scheduled EDR Contact: 12/25/2017
	Data Release Frequency: Quarterly

FINDS: Facility Index System/Facility Registry System

Facility Index System. FINDS contains both facility information and 'pointers' to other sources that contain more detail. EDR includes the following FINDS databases in this report: PCS (Permit Compliance System), AIRS (Aerometric Information Retrieval System), DOCKET (Enforcement Docket used to manage and track information on civil judicial enforcement cases for all environmental statutes), FURS (Federal Underground Injection Control), C-DOCKET (Criminal Docket System used to track criminal enforcement actions for all environmental statutes), FFIS (Federal Facilities Information System), STATE (State Environmental Laws and Statutes), and PADS (PCB Activity Data System).

Date of Government Version: 07/23/2017	Source: EPA
Date Data Arrived at EDR: 09/06/2017	Telephone: (212) 637-3000
Date Made Active in Reports: 09/15/2017	Last EDR Contact: 09/06/2017
Number of Days to Update: 9	Next Scheduled EDR Contact: 12/18/2017
	Data Release Frequency: Quarterly

DOCKET HWC: Hazardous Waste Compliance Docket Listing

A complete list of the Federal Agency Hazardous Waste Compliance Docket Facilities.

Date of Government Version: 02/13/2017	Source: Environmental Protection Agency
Date Data Arrived at EDR: 02/15/2017	Telephone: 202-564-0527
Date Made Active in Reports: 11/03/2017	Last EDR Contact: 11/21/2017
Number of Days to Update: 261	Next Scheduled EDR Contact: 03/12/2018
	Data Release Frequency: Varies

UXO: Unexploded Ordnance Sites

A listing of unexploded ordnance site locations

Date of Government Version: 10/25/2016	Source: Department of Defense
Date Data Arrived at EDR: 06/02/2017	Telephone: 703-704-1564
Date Made Active in Reports: 10/13/2017	Last EDR Contact: 10/16/2017
Number of Days to Update: 133	Next Scheduled EDR Contact: 01/29/2018
	Data Release Frequency: Varies

ECHO: Enforcement & Compliance History Information

ECHO provides integrated compliance and enforcement information for about 800,000 regulated facilities nationwide.

Date of Government Version: 09/02/2017	Source: Environmental Protection Agency
Date Data Arrived at EDR: 09/06/2017	Telephone: 202-564-2280
Date Made Active in Reports: 10/20/2017	Last EDR Contact: 09/06/2017
Number of Days to Update: 44	Next Scheduled EDR Contact: 12/18/2017
	Data Release Frequency: Quarterly

FUELS PROGRAM: EPA Fuels Program Registered Listing

This listing includes facilities that are registered under the Part 80 (Code of Federal Regulations) EPA Fuels Programs. All companies now are required to submit new and updated registrations.

GOVERNMENT RECORDS SEARCHED / DATA CURRENCY TRACKING

Date of Government Version: 08/17/2017
Date Data Arrived at EDR: 08/17/2017
Date Made Active in Reports: 09/15/2017
Number of Days to Update: 29

Source: EPA
Telephone: 800-385-6164
Last EDR Contact: 11/20/2017
Next Scheduled EDR Contact: 03/05/2018
Data Release Frequency: Quarterly

NY AIRS: Air Emissions Data

Point source emissions inventory data.

Date of Government Version: 11/06/2017
Date Data Arrived at EDR: 11/07/2017
Date Made Active in Reports: 11/13/2017
Number of Days to Update: 6

Source: Department of Environmental Conservation
Telephone: 518-402-8452
Last EDR Contact: 10/23/2017
Next Scheduled EDR Contact: 02/05/2018
Data Release Frequency: Annually

NJ AIRS: Emissions Inventory Listing

An emission inventory is an estimate of air pollutant emissions in a given area. Emission inventories are fundamental building blocks used to develop air quality control strategies on a local, regional and national level. Emission inventories are also used to estimate the progress of an air quality program.

Date of Government Version: 08/09/2017
Date Data Arrived at EDR: 08/15/2017
Date Made Active in Reports: 10/24/2017
Number of Days to Update: 70

Source: Department of Environmental Protection
Telephone: 609-984-5483
Last EDR Contact: 10/26/2017
Next Scheduled EDR Contact: 02/12/2018
Data Release Frequency: Varies

NY COAL ASH: Coal Ash Disposal Site Listing

A listing of coal ash disposal site locations.

Date of Government Version: 09/25/2017
Date Data Arrived at EDR: 09/26/2017
Date Made Active in Reports: 10/12/2017
Number of Days to Update: 16

Source: Department of Environmental Conservation
Telephone: 518-402-8660
Last EDR Contact: 09/21/2017
Next Scheduled EDR Contact: 01/15/2018
Data Release Frequency: Quarterly

NJ COAL ASH: Coal Ash Listing

Coal combustion survey ash listing.

Date of Government Version: 05/10/2010
Date Data Arrived at EDR: 05/12/2010
Date Made Active in Reports: 06/28/2010
Number of Days to Update: 47

Source: Department of Environmental Protection
Telephone: 609-984-6985
Last EDR Contact: 10/26/2017
Next Scheduled EDR Contact: 02/12/2018
Data Release Frequency: Varies

NY DRYCLEANERS: Registered Drycleaners

A listing of all registered drycleaning facilities.

Date of Government Version: 10/27/2016
Date Data Arrived at EDR: 01/10/2017
Date Made Active in Reports: 02/10/2017
Number of Days to Update: 31

Source: Department of Environmental Conservation
Telephone: 518-402-8403
Last EDR Contact: 09/08/2017
Next Scheduled EDR Contact: 12/25/2017
Data Release Frequency: Varies

NJ DRYCLEANERS: Drycleaner List

A listing of registered drycleaners.

Date of Government Version: 08/14/2017
Date Data Arrived at EDR: 08/15/2017
Date Made Active in Reports: 10/19/2017
Number of Days to Update: 65

Source: Department of Environmental Protection
Telephone: 609-292-2795
Last EDR Contact: 11/06/2017
Next Scheduled EDR Contact: 02/19/2018
Data Release Frequency: Varies

GOVERNMENT RECORDS SEARCHED / DATA CURRENCY TRACKING

NY E DESIGNATION: E DESIGNATION SITE LISTING

The (E (Environmental)) designation would ensure that sampling and remediation take place on the subject properties, and would avoid any significant impacts related to hazardous materials at these locations. The (E) designations would require that the fee owner of the sites conduct a testing and sampling protocol, and remediation where appropriate, to the satisfaction of the NYCDEP before the issuance of a building permit by the Department of Buildings pursuant to the provisions of Section 11-15 of the Zoning Resolution (Environmental Requirements). The (E) designations also include a mandatory construction-related health and safety plan which must be approved by NYCDEP.

Date of Government Version: 08/22/2017	Source: New York City Department of City Planning
Date Data Arrived at EDR: 09/21/2017	Telephone: 718-595-6658
Date Made Active in Reports: 09/22/2017	Last EDR Contact: 09/18/2017
Number of Days to Update: 1	Next Scheduled EDR Contact: 01/01/2018
	Data Release Frequency: Varies

NJ Financial Assurance: Financial Assurance Information Listing

Financial Assurance information.

Date of Government Version: 05/30/2017	Source: Department of Environmental Protection
Date Data Arrived at EDR: 06/30/2017	Telephone: 609-341-3121
Date Made Active in Reports: 07/27/2017	Last EDR Contact: 11/14/2017
Number of Days to Update: 27	Next Scheduled EDR Contact: 03/05/2018
	Data Release Frequency: Semi-Annually

NY Financial Assurance 1: Financial Assurance Information Listing

Financial assurance information.

Date of Government Version: 09/07/2017	Source: Department of Environmental Conservation
Date Data Arrived at EDR: 10/02/2017	Telephone: 518-402-8660
Date Made Active in Reports: 10/12/2017	Last EDR Contact: 09/21/2017
Number of Days to Update: 10	Next Scheduled EDR Contact: 01/15/2018
	Data Release Frequency: Quarterly

NY Financial Assurance 2: Financial Assurance Information Listing

A listing of financial assurance information for hazardous waste facilities. Financial assurance is intended to ensure that resources are available to pay for the cost of closure, post-closure care, and corrective measures if the owner or operator of a regulated facility is unable or unwilling to pay.

Date of Government Version: 03/09/2017	Source: Department of Environmental Conservation
Date Data Arrived at EDR: 04/12/2017	Telephone: 518-402-8712
Date Made Active in Reports: 10/13/2017	Last EDR Contact: 09/08/2017
Number of Days to Update: 184	Next Scheduled EDR Contact: 12/25/2017
	Data Release Frequency: Varies

NY HSWDS: Hazardous Substance Waste Disposal Site Inventory

The list includes any known or suspected hazardous substance waste disposal sites. Also included are sites delisted from the Registry of Inactive Hazardous Waste Disposal Sites and non-Registry sites that U.S. EPA Preliminary Assessment (PA) reports or Site Investigation (SI) reports were prepared. Hazardous Substance Waste Disposal Sites are eligible to be Superfund sites now that the New York State Superfund has been refinanced and changed. This means that the study inventory has served its purpose and will no longer be maintained as a separate entity. The last version of the study inventory is frozen in time. The sites on the study will not automatically be made Superfund sites, rather each site will be further evaluated for listing on the Registry. So overtime they will be added to the registry or not.

Date of Government Version: 01/01/2003	Source: Department of Environmental Conservation
Date Data Arrived at EDR: 10/20/2006	Telephone: 518-402-9564
Date Made Active in Reports: 11/30/2006	Last EDR Contact: 05/26/2009
Number of Days to Update: 41	Next Scheduled EDR Contact: 08/24/2009
	Data Release Frequency: No Update Planned

GOVERNMENT RECORDS SEARCHED / DATA CURRENCY TRACKING

NY MANIFEST: Facility and Manifest Data

Manifest is a document that lists and tracks hazardous waste from the generator through transporters to a TSD facility.

Date of Government Version: 10/01/2017
Date Data Arrived at EDR: 11/01/2017
Date Made Active in Reports: 11/13/2017
Number of Days to Update: 12

Source: Department of Environmental Conservation
Telephone: 518-402-8651
Last EDR Contact: 11/01/2017
Next Scheduled EDR Contact: 02/12/2018
Data Release Frequency: Quarterly

NJ MANIFEST: Manifest Information

Hazardous waste manifest information.

Date of Government Version: 12/31/2016
Date Data Arrived at EDR: 04/11/2017
Date Made Active in Reports: 07/27/2017
Number of Days to Update: 107

Source: Department of Environmental Protection
Telephone: N/A
Last EDR Contact: 10/05/2017
Next Scheduled EDR Contact: 01/22/2018
Data Release Frequency: Annually

NJPDES: New Jersey Pollutant Discharge Elimination System Dischargers

The NJPDES contains the names, addresses and other information of all permitted New Jersey Pollutant Discharge Elimination System dischargers.

Date of Government Version: 05/16/2017
Date Data Arrived at EDR: 05/18/2017
Date Made Active in Reports: 07/27/2017
Number of Days to Update: 70

Source: Department of Environmental Protection
Telephone: 609-984-4428
Last EDR Contact: 11/28/2017
Next Scheduled EDR Contact: 03/12/2018
Data Release Frequency: Varies

NY SPDES: State Pollutant Discharge Elimination System

New York State has a state program which has been approved by the United States Environmental Protection Agency for the control of wastewater and stormwater discharges in accordance with the Clean Water Act. Under New York State law the program is known as the State Pollutant Discharge Elimination System (SPDES) and is broader in scope than that required by the Clean Water Act in that it controls point source discharges to groundwaters as well as surface waters.

Date of Government Version: 10/25/2017
Date Data Arrived at EDR: 10/27/2017
Date Made Active in Reports: 11/28/2017
Number of Days to Update: 32

Source: Department of Environmental Conservation
Telephone: 518-402-8233
Last EDR Contact: 10/23/2017
Next Scheduled EDR Contact: 02/05/2018
Data Release Frequency: No Update Planned

NY UIC: Underground Injection Control Wells

A listing of enhanced oil recovery underground injection wells.

Date of Government Version: 09/05/2017
Date Data Arrived at EDR: 09/08/2017
Date Made Active in Reports: 10/13/2017
Number of Days to Update: 35

Source: Department of Environmental Conservation
Telephone: 518-402-8056
Last EDR Contact: 09/08/2017
Next Scheduled EDR Contact: 12/18/2017
Data Release Frequency: Quarterly

NJ UIC: Underground Injection Wells Database

A listing of underground injection well locations. The UIC Program is responsible for regulating the construction, operation, permitting, and closure of injection wells that place fluids underground for storage or disposal.

Date of Government Version: 01/09/2009
Date Data Arrived at EDR: 02/25/2009
Date Made Active in Reports: 03/11/2009
Number of Days to Update: 14

Source: Department of Environmental Protection
Telephone: 609-292-0407
Last EDR Contact: 10/26/2017
Next Scheduled EDR Contact: 02/12/2018
Data Release Frequency: Varies

GOVERNMENT RECORDS SEARCHED / DATA CURRENCY TRACKING

EDR HIGH RISK HISTORICAL RECORDS

EDR Exclusive Records

EDR MGP: EDR Proprietary Manufactured Gas Plants

The EDR Proprietary Manufactured Gas Plant Database includes records of coal gas plants (manufactured gas plants) compiled by EDR's researchers. Manufactured gas sites were used in the United States from the 1800's to 1950's to produce a gas that could be distributed and used as fuel. These plants used whale oil, rosin, coal, or a mixture of coal, oil, and water that also produced a significant amount of waste. Many of the byproducts of the gas production, such as coal tar (oily waste containing volatile and non-volatile chemicals), sludges, oils and other compounds are potentially hazardous to human health and the environment. The byproduct from this process was frequently disposed of directly at the plant site and can remain or spread slowly, serving as a continuous source of soil and groundwater contamination.

Date of Government Version: N/A
Date Data Arrived at EDR: N/A
Date Made Active in Reports: N/A
Number of Days to Update: N/A

Source: EDR, Inc.
Telephone: N/A
Last EDR Contact: N/A
Next Scheduled EDR Contact: N/A
Data Release Frequency: No Update Planned

EDR Hist Auto: EDR Exclusive Historical Auto Stations

EDR has searched selected national collections of business directories and has collected listings of potential gas station/filling station/service station sites that were available to EDR researchers. EDR's review was limited to those categories of sources that might, in EDR's opinion, include gas station/filling station/service station establishments. The categories reviewed included, but were not limited to gas, gas station, gasoline station, filling station, auto, automobile repair, auto service station, service station, etc. This database falls within a category of information EDR classifies as "High Risk Historical Records", or HRHR. EDR's HRHR effort presents unique and sometimes proprietary data about past sites and operations that typically create environmental concerns, but may not show up in current government records searches.

Date of Government Version: N/A
Date Data Arrived at EDR: N/A
Date Made Active in Reports: N/A
Number of Days to Update: N/A

Source: EDR, Inc.
Telephone: N/A
Last EDR Contact: N/A
Next Scheduled EDR Contact: N/A
Data Release Frequency: Varies

EDR Hist Cleaner: EDR Exclusive Historical Cleaners

EDR has searched selected national collections of business directories and has collected listings of potential dry cleaner sites that were available to EDR researchers. EDR's review was limited to those categories of sources that might, in EDR's opinion, include dry cleaning establishments. The categories reviewed included, but were not limited to dry cleaners, cleaners, laundry, laundromat, cleaning/laundry, wash & dry etc. This database falls within a category of information EDR classifies as "High Risk Historical Records", or HRHR. EDR's HRHR effort presents unique and sometimes proprietary data about past sites and operations that typically create environmental concerns, but may not show up in current government records searches.

Date of Government Version: N/A
Date Data Arrived at EDR: N/A
Date Made Active in Reports: N/A
Number of Days to Update: N/A

Source: EDR, Inc.
Telephone: N/A
Last EDR Contact: N/A
Next Scheduled EDR Contact: N/A
Data Release Frequency: Varies

EDR RECOVERED GOVERNMENT ARCHIVES

Exclusive Recovered Govt. Archives

NY RGA HWS: Recovered Government Archive State Hazardous Waste Facilities List

The EDR Recovered Government Archive State Hazardous Waste database provides a list of SHWS incidents derived from historical databases and includes many records that no longer appear in current government lists. Compiled from Records formerly available from the Department of Environmental Conservation in New York.

GOVERNMENT RECORDS SEARCHED / DATA CURRENCY TRACKING

Date of Government Version: N/A
Date Data Arrived at EDR: 07/01/2013
Date Made Active in Reports: 12/30/2013
Number of Days to Update: 182

Source: Department of Environmental Conservation
Telephone: N/A
Last EDR Contact: 06/01/2012
Next Scheduled EDR Contact: N/A
Data Release Frequency: Varies

NJ RGA HWS: Recovered Government Archive State Hazardous Waste Facilities List

The EDR Recovered Government Archive State Hazardous Waste database provides a list of SHWS incidents derived from historical databases and includes many records that no longer appear in current government lists. Compiled from Records formerly available from the New Jersey Department of Environmental Protection in New Jersey.

Date of Government Version: N/A
Date Data Arrived at EDR: 07/01/2013
Date Made Active in Reports: 12/24/2013
Number of Days to Update: 176

Source: New Jersey Department of Environmental Protection
Telephone: N/A
Last EDR Contact: 06/01/2012
Next Scheduled EDR Contact: N/A
Data Release Frequency: Varies

NY RGA LF: Recovered Government Archive Solid Waste Facilities List

The EDR Recovered Government Archive Landfill database provides a list of landfills derived from historical databases and includes many records that no longer appear in current government lists. Compiled from Records formerly available from the Department of Environmental Conservation in New York.

Date of Government Version: N/A
Date Data Arrived at EDR: 07/01/2013
Date Made Active in Reports: 01/10/2014
Number of Days to Update: 193

Source: Department of Environmental Conservation
Telephone: N/A
Last EDR Contact: 06/01/2012
Next Scheduled EDR Contact: N/A
Data Release Frequency: Varies

NJ RGA LF: Recovered Government Archive Solid Waste Facilities List

The EDR Recovered Government Archive Landfill database provides a list of landfills derived from historical databases and includes many records that no longer appear in current government lists. Compiled from Records formerly available from the New Jersey Department of Environmental Protection in New Jersey.

Date of Government Version: N/A
Date Data Arrived at EDR: 07/01/2013
Date Made Active in Reports: 01/10/2014
Number of Days to Update: 193

Source: New Jersey Department of Environmental Protection
Telephone: N/A
Last EDR Contact: 06/01/2012
Next Scheduled EDR Contact: N/A
Data Release Frequency: Varies

COUNTY RECORDS

CORTLAND COUNTY:

Cortland County Storage Tank Listing

A listing of aboveground storage tank sites located in Cortland County.

Date of Government Version: 09/26/2017
Date Data Arrived at EDR: 11/20/2017
Date Made Active in Reports: 11/29/2017
Number of Days to Update: 9

Source: Cortland County Health Department
Telephone: 607-753-5035
Last EDR Contact: 10/30/2017
Next Scheduled EDR Contact: 02/12/2018
Data Release Frequency: Quarterly

Cortland County Storage Tank Listing

A listing of underground storage tank sites located in Cortland County.

Date of Government Version: 09/26/2017
Date Data Arrived at EDR: 11/20/2017
Date Made Active in Reports: 11/29/2017
Number of Days to Update: 9

Source: Cortland County Health Department
Telephone: 607-753-5035
Last EDR Contact: 10/30/2017
Next Scheduled EDR Contact: 02/12/2018
Data Release Frequency: Quarterly

NASSAU COUNTY:

GOVERNMENT RECORDS SEARCHED / DATA CURRENCY TRACKING

Registered Tank Database

A listing of aboveground storage tank sites located in Nassau County.

Date of Government Version: 01/09/2017
Date Data Arrived at EDR: 01/11/2017
Date Made Active in Reports: 02/15/2017
Number of Days to Update: 35

Source: Nassau County Health Department
Telephone: 516-571-3314
Last EDR Contact: 11/27/2017
Next Scheduled EDR Contact: 02/12/2018
Data Release Frequency: No Update Planned

Storage Tank Database

A listing of aboveground storage tank sites located in Nassau County.

Date of Government Version: 02/15/2011
Date Data Arrived at EDR: 02/23/2011
Date Made Active in Reports: 03/29/2011
Number of Days to Update: 34

Source: Nassau County Office of the Fire Marshal
Telephone: 516-572-1000
Last EDR Contact: 10/26/2017
Next Scheduled EDR Contact: 02/12/2018
Data Release Frequency: Varies

Registered Tank Database in Nassau County

A listing of facilities in Nassau County with storage tanks.

Date of Government Version: 01/09/2017
Date Data Arrived at EDR: 01/11/2017
Date Made Active in Reports: 02/15/2017
Number of Days to Update: 35

Source: Nassau County Department of Health
Telephone: 516-227-9691
Last EDR Contact: 11/27/2017
Next Scheduled EDR Contact: 02/12/2018
Data Release Frequency: Varies

Registered Tank Database

A listing of underground storage tank sites located in Nassau County.

Date of Government Version: 01/09/2017
Date Data Arrived at EDR: 01/11/2017
Date Made Active in Reports: 02/15/2017
Number of Days to Update: 35

Source: Nassau County Health Department
Telephone: 516-571-3314
Last EDR Contact: 11/27/2017
Next Scheduled EDR Contact: 02/12/2018
Data Release Frequency: No Update Planned

Storage Tank Database

A listing of underground storage tank sites located in Nassau County.

Date of Government Version: 02/15/2011
Date Data Arrived at EDR: 02/23/2011
Date Made Active in Reports: 03/29/2011
Number of Days to Update: 34

Source: Nassau County Office of the Fire Marshal
Telephone: 516-572-1000
Last EDR Contact: 10/26/2017
Next Scheduled EDR Contact: 02/12/2018
Data Release Frequency: Varies

ROCKLAND COUNTY:

Petroleum Bulk Storage Database

A listing of aboveground storage tank sites located in Rockland County.

Date of Government Version: 02/02/2017
Date Data Arrived at EDR: 03/17/2017
Date Made Active in Reports: 09/22/2017
Number of Days to Update: 189

Source: Rockland County Health Department
Telephone: 914-364-2605
Last EDR Contact: 08/31/2017
Next Scheduled EDR Contact: 12/18/2017
Data Release Frequency: Quarterly

Petroleum Bulk Storage Database

A listing of underground storage tank sites located in Rockland County.

GOVERNMENT RECORDS SEARCHED / DATA CURRENCY TRACKING

Date of Government Version: 02/02/2017
Date Data Arrived at EDR: 03/17/2017
Date Made Active in Reports: 09/22/2017
Number of Days to Update: 189

Source: Rockland County Health Department
Telephone: 914-364-2605
Last EDR Contact: 08/31/2017
Next Scheduled EDR Contact: 12/18/2017
Data Release Frequency: Quarterly

SUFFOLK COUNTY:

Storage Tank Database

A listing of aboveground storage tank sites located in Suffolk County.

Date of Government Version: 03/03/2015
Date Data Arrived at EDR: 03/10/2015
Date Made Active in Reports: 03/23/2015
Number of Days to Update: 13

Source: Suffolk County Department of Health Services
Telephone: 631-854-2521
Last EDR Contact: 10/30/2017
Next Scheduled EDR Contact: 02/12/2018
Data Release Frequency: No Update Planned

Storage Tank Database

A listing of underground storage tank sites located in Suffolk County.

Date of Government Version: 03/03/2015
Date Data Arrived at EDR: 03/10/2015
Date Made Active in Reports: 03/23/2015
Number of Days to Update: 13

Source: Suffolk County Department of Health Services
Telephone: 631-854-2521
Last EDR Contact: 10/30/2017
Next Scheduled EDR Contact: 02/12/2018
Data Release Frequency: No Update Planned

WESTCHESTER COUNTY:

Listing of Storage Tanks

A listing of aboveground storage tank sites located in Westchester County.

Date of Government Version: 10/19/2017
Date Data Arrived at EDR: 11/21/2017
Date Made Active in Reports: 11/29/2017
Number of Days to Update: 8

Source: Westchester County Department of Health
Telephone: 914-813-5161
Last EDR Contact: 10/26/2017
Next Scheduled EDR Contact: 02/12/2018
Data Release Frequency: Semi-Annually

Listing of Storage Tanks

A listing of underground storage tank sites located in Westchester County.

Date of Government Version: 10/19/2017
Date Data Arrived at EDR: 11/21/2017
Date Made Active in Reports: 11/29/2017
Number of Days to Update: 8

Source: Westchester County Department of Health
Telephone: 914-813-5161
Last EDR Contact: 10/26/2017
Next Scheduled EDR Contact: 02/12/2018
Data Release Frequency: Semi-Annually

OTHER DATABASE(S)

Depending on the geographic area covered by this report, the data provided in these specialty databases may or may not be complete. For example, the existence of wetlands information data in a specific report does not mean that all wetlands in the area covered by the report are included. Moreover, the absence of any reported wetlands information does not necessarily mean that wetlands do not exist in the area covered by the report.

CT MANIFEST: Hazardous Waste Manifest Data

Facility and manifest data. Manifest is a document that lists and tracks hazardous waste from the generator through transporters to a tsd facility.

GOVERNMENT RECORDS SEARCHED / DATA CURRENCY TRACKING

Date of Government Version: 07/28/2017
Date Data Arrived at EDR: 08/18/2017
Date Made Active in Reports: 11/14/2017
Number of Days to Update: 88

Source: Department of Energy & Environmental Protection
Telephone: 860-424-3375
Last EDR Contact: 11/14/2017
Next Scheduled EDR Contact: 02/26/2018
Data Release Frequency: No Update Planned

NJ MANIFEST: Manifest Information

Hazardous waste manifest information.

Date of Government Version: 12/31/2016
Date Data Arrived at EDR: 04/11/2017
Date Made Active in Reports: 07/27/2017
Number of Days to Update: 107

Source: Department of Environmental Protection
Telephone: N/A
Last EDR Contact: 10/05/2017
Next Scheduled EDR Contact: 01/22/2018
Data Release Frequency: Annually

PA MANIFEST: Manifest Information

Hazardous waste manifest information.

Date of Government Version: 12/31/2016
Date Data Arrived at EDR: 07/25/2017
Date Made Active in Reports: 09/25/2017
Number of Days to Update: 62

Source: Department of Environmental Protection
Telephone: 717-783-8990
Last EDR Contact: 10/16/2017
Next Scheduled EDR Contact: 01/29/2018
Data Release Frequency: Annually

RI MANIFEST: Manifest information

Hazardous waste manifest information

Date of Government Version: 12/31/2013
Date Data Arrived at EDR: 06/19/2015
Date Made Active in Reports: 07/15/2015
Number of Days to Update: 26

Source: Department of Environmental Management
Telephone: 401-222-2797
Last EDR Contact: 11/16/2017
Next Scheduled EDR Contact: 03/05/2018
Data Release Frequency: Annually

VT MANIFEST: Hazardous Waste Manifest Data

Hazardous waste manifest information.

Date of Government Version: 08/29/2017
Date Data Arrived at EDR: 09/08/2017
Date Made Active in Reports: 11/10/2017
Number of Days to Update: 63

Source: Department of Environmental Conservation
Telephone: 802-241-3443
Last EDR Contact: 10/16/2017
Next Scheduled EDR Contact: 01/29/2018
Data Release Frequency: Annually

WI MANIFEST: Manifest Information

Hazardous waste manifest information.

Date of Government Version: 12/31/2016
Date Data Arrived at EDR: 04/13/2017
Date Made Active in Reports: 07/14/2017
Number of Days to Update: 92

Source: Department of Natural Resources
Telephone: N/A
Last EDR Contact: 09/11/2017
Next Scheduled EDR Contact: 12/25/2017
Data Release Frequency: Annually

Oil/Gas Pipelines

Source: PennWell Corporation

Petroleum Bundle (Crude Oil, Refined Products, Petrochemicals, Gas Liquids (LPG/NGL), and Specialty Gases (Miscellaneous)) N = Natural Gas Bundle (Natural Gas, Gas Liquids (LPG/NGL), and Specialty Gases (Miscellaneous)). This map includes information copyrighted by PennWell Corporation. This information is provided on a best effort basis and PennWell Corporation does not guarantee its accuracy nor warrant its fitness for any particular purpose. Such information has been reprinted with the permission of PennWell.

Electric Power Transmission Line Data

Source: PennWell Corporation

This map includes information copyrighted by PennWell Corporation. This information is provided on a best effort basis and PennWell Corporation does not guarantee its accuracy nor warrant its fitness for any particular purpose. Such information has been reprinted with the permission of PennWell.

GOVERNMENT RECORDS SEARCHED / DATA CURRENCY TRACKING

Sensitive Receptors: There are individuals deemed sensitive receptors due to their fragile immune systems and special sensitivity to environmental discharges. These sensitive receptors typically include the elderly, the sick, and children. While the location of all sensitive receptors cannot be determined, EDR indicates those buildings and facilities - schools, daycares, hospitals, medical centers, and nursing homes - where individuals who are sensitive receptors are likely to be located.

AHA Hospitals:

Source: American Hospital Association, Inc.

Telephone: 312-280-5991

The database includes a listing of hospitals based on the American Hospital Association's annual survey of hospitals.

Medical Centers: Provider of Services Listing

Source: Centers for Medicare & Medicaid Services

Telephone: 410-786-3000

A listing of hospitals with Medicare provider number, produced by Centers of Medicare & Medicaid Services, a federal agency within the U.S. Department of Health and Human Services.

Nursing Homes

Source: National Institutes of Health

Telephone: 301-594-6248

Information on Medicare and Medicaid certified nursing homes in the United States.

Public Schools

Source: National Center for Education Statistics

Telephone: 202-502-7300

The National Center for Education Statistics' primary database on elementary and secondary public education in the United States. It is a comprehensive, annual, national statistical database of all public elementary and secondary schools and school districts, which contains data that are comparable across all states.

Private Schools

Source: National Center for Education Statistics

Telephone: 202-502-7300

The National Center for Education Statistics' primary database on private school locations in the United States.

Daycare Centers: Day Care Providers

Source: Department of Health

Telephone: 212-676-2444

Flood Zone Data: This data was obtained from the Federal Emergency Management Agency (FEMA). It depicts 100-year and 500-year flood zones as defined by FEMA. It includes the National Flood Hazard Layer (NFHL) which incorporates Flood Insurance Rate Map (FIRM) data and Q3 data from FEMA in areas not covered by NFHL.

Source: FEMA

Telephone: 877-336-2627

Date of Government Version: 2003, 2015

NWI: National Wetlands Inventory. This data, available in select counties across the country, was obtained by EDR in 2002, 2005 and 2010 from the U.S. Fish and Wildlife Service.

State Wetlands Data: Freshwater Wetlands

Source: Department of Environmental Conservation

Telephone: 518-402-8961

Current USGS 7.5 Minute Topographic Map

Source: U.S. Geological Survey

GOVERNMENT RECORDS SEARCHED / DATA CURRENCY TRACKING

STREET AND ADDRESS INFORMATION

© 2015 TomTom North America, Inc. All rights reserved. This material is proprietary and the subject of copyright protection and other intellectual property rights owned by or licensed to Tele Atlas North America, Inc. The use of this material is subject to the terms of a license agreement. You will be held liable for any unauthorized copying or disclosure of this material.

GEOCHECK[®] - PHYSICAL SETTING SOURCE ADDENDUM

TARGET PROPERTY ADDRESS

4650 BROADWAY
4650 BROADWAY
NEW YORK, NY 10040

TARGET PROPERTY COORDINATES

Latitude (North):	40.862768 - 40° 51' 45.96"
Longitude (West):	73.929389 - 73° 55' 45.80"
Universal Transverse Mercator:	Zone 18
UTM X (Meters):	590229.7
UTM Y (Meters):	4523863.0
Elevation:	39 ft. above sea level

USGS TOPOGRAPHIC MAP

Target Property Map:	5940599 CENTRAL PARK, NY
Version Date:	2013
North Map:	5940553 YONKERS, NY
Version Date:	2013

EDR's GeoCheck Physical Setting Source Addendum is provided to assist the environmental professional in forming an opinion about the impact of potential contaminant migration.

Assessment of the impact of contaminant migration generally has two principal investigative components:

1. Groundwater flow direction, and
2. Groundwater flow velocity.

Groundwater flow direction may be impacted by surface topography, hydrology, hydrogeology, characteristics of the soil, and nearby wells. Groundwater flow velocity is generally impacted by the nature of the geologic strata.

GEOCHECK® - PHYSICAL SETTING SOURCE SUMMARY

GROUNDWATER FLOW DIRECTION INFORMATION

Groundwater flow direction for a particular site is best determined by a qualified environmental professional using site-specific well data. If such data is not reasonably ascertainable, it may be necessary to rely on other sources of information, such as surface topographic information, hydrologic information, hydrogeologic data collected on nearby properties, and regional groundwater flow information (from deep aquifers).

TOPOGRAPHIC INFORMATION

Surface topography may be indicative of the direction of surficial groundwater flow. This information can be used to assist the environmental professional in forming an opinion about the impact of nearby contaminated properties or, should contamination exist on the target property, what downgradient sites might be impacted.

TARGET PROPERTY TOPOGRAPHY

General Topographic Gradient: General East

SURROUNDING TOPOGRAPHY: ELEVATION PROFILES

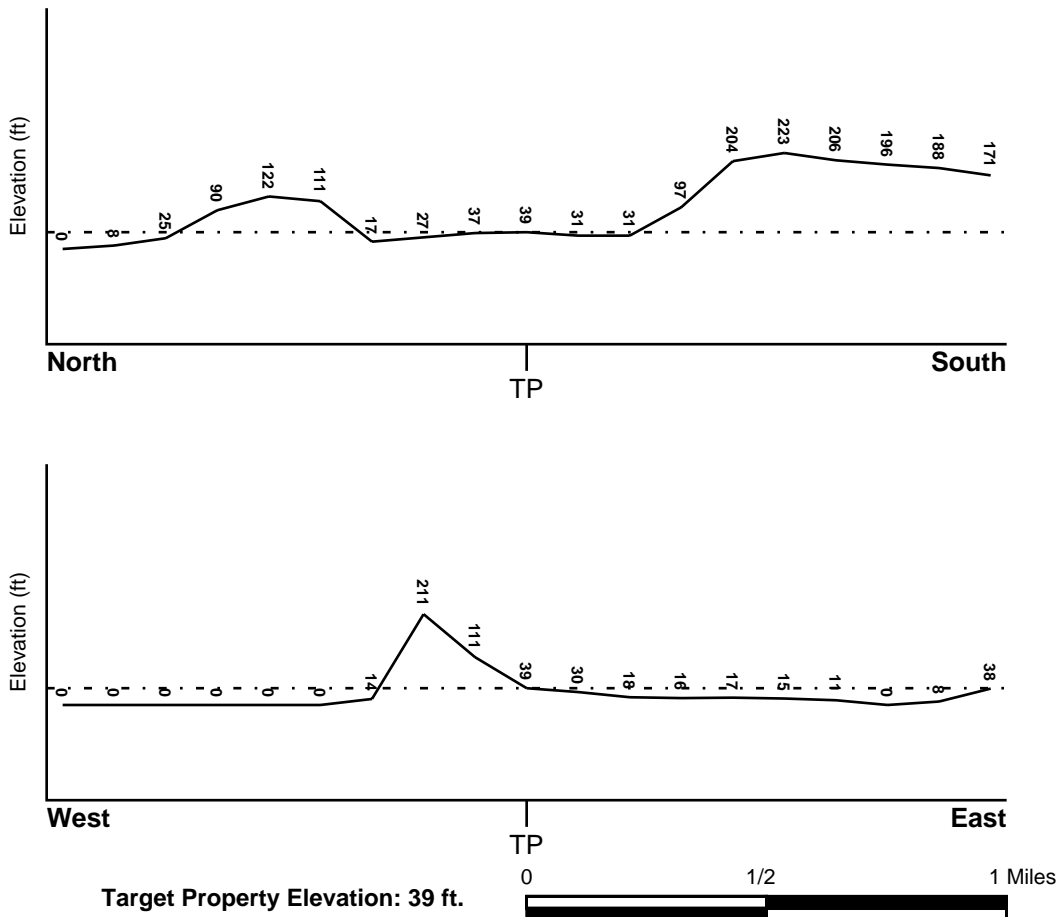

Source: Topography has been determined from the USGS 7.5' Digital Elevation Model and should be evaluated on a relative (not an absolute) basis. Relative elevation information between sites of close proximity should be field verified.

GEOCHECK® - PHYSICAL SETTING SOURCE SUMMARY

HYDROLOGIC INFORMATION

Surface water can act as a hydrologic barrier to groundwater flow. Such hydrologic information can be used to assist the environmental professional in forming an opinion about the impact of nearby contaminated properties or, should contamination exist on the target property, what downgradient sites might be impacted.

Refer to the Physical Setting Source Map following this summary for hydrologic information (major waterways and bodies of water).

FEMA FLOOD ZONE

<u>Flood Plain Panel at Target Property</u>	<u>FEMA Source Type</u>
3604970081F	FEMA FIRM Flood data
<u>Additional Panels in search area:</u>	<u>FEMA Source Type</u>
34003C0214G	FEMA FIRM Flood data
3604970018F	FEMA FIRM Flood data
34003C0277G	FEMA FIRM Flood data
3604970077F	FEMA FIRM Flood data

NATIONAL WETLAND INVENTORY

<u>NWI Quad at Target Property</u>	<u>NWI Electronic Data Coverage</u>
CENTRAL PARK	YES - refer to the Overview Map and Detail Map

HYDROGEOLOGIC INFORMATION

Hydrogeologic information obtained by installation of wells on a specific site can often be an indicator of groundwater flow direction in the immediate area. Such hydrogeologic information can be used to assist the environmental professional in forming an opinion about the impact of nearby contaminated properties or, should contamination exist on the target property, what downgradient sites might be impacted.

Site-Specific Hydrogeological Data*:

Search Radius:	1.25 miles
Status:	Not found

AQUIFLOW®

Search Radius: 1.000 Mile.

EDR has developed the AQUIFLOW Information System to provide data on the general direction of groundwater flow at specific points. EDR has reviewed reports submitted by environmental professionals to regulatory authorities at select sites and has extracted the date of the report, groundwater flow direction as determined hydrogeologically, and the depth to water table.

<u>MAP ID</u>	<u>LOCATION FROM TP</u>	<u>GENERAL DIRECTION GROUNDWATER FLOW</u>
Not Reported		

GEOCHECK® - PHYSICAL SETTING SOURCE SUMMARY

GROUNDWATER FLOW VELOCITY INFORMATION

Groundwater flow velocity information for a particular site is best determined by a qualified environmental professional using site specific geologic and soil strata data. If such data are not reasonably ascertainable, it may be necessary to rely on other sources of information, including geologic age identification, rock stratigraphic unit and soil characteristics data collected on nearby properties and regional soil information. In general, contaminant plumes move more quickly through sandy-gravelly types of soils than silty-clayey types of soils.

GEOLOGIC INFORMATION IN GENERAL AREA OF TARGET PROPERTY

Geologic information can be used by the environmental professional in forming an opinion about the relative speed at which contaminant migration may be occurring.

ROCK STRATIGRAPHIC UNIT

Era: Precambrian
System: Precambrian
Series: Paragneiss and schist
Code: Ym (decoded above as Era, System & Series)

GEOLOGIC AGE IDENTIFICATION

Category: Metamorphic Rocks

Geologic Age and Rock Stratigraphic Unit Source: P.G. Schruben, R.E. Arndt and W.J. Bawiec, Geology of the Conterminous U.S. at 1:2,500,000 Scale - a digital representation of the 1974 P.B. King and H.M. Beikman Map, USGS Digital Data Series DDS - 11 (1994).

DOMINANT SOIL COMPOSITION IN GENERAL AREA OF TARGET PROPERTY

The U.S. Department of Agriculture's (USDA) Soil Conservation Service (SCS) leads the National Cooperative Soil Survey (NCSS) and is responsible for collecting, storing, maintaining and distributing soil survey information for privately owned lands in the United States. A soil map in a soil survey is a representation of soil patterns in a landscape. Soil maps for STATSGO are compiled by generalizing more detailed (SSURGO) soil survey maps. The following information is based on Soil Conservation Service STATSGO data.

Soil Component Name: URBAN LAND

Soil Surface Texture: variable

Hydrologic Group: Not reported

Soil Drainage Class: Not reported

Hydric Status: Soil does not meet the requirements for a hydric soil.

Corrosion Potential - Uncoated Steel: Not Reported

Depth to Bedrock Min: > 10 inches

Depth to Bedrock Max: > 10 inches

GEOCHECK® - PHYSICAL SETTING SOURCE SUMMARY

Soil Layer Information							
Layer	Boundary		Soil Texture Class	Classification		Permeability Rate (in/hr)	Soil Reaction (pH)
	Upper	Lower		AASHTO Group	Unified Soil		
1	0 inches	6 inches	variable	Not reported	Not reported	Max: 0.00 Min: 0.00	Max: 0.00 Min: 0.00

OTHER SOIL TYPES IN AREA

Based on Soil Conservation Service STATSGO data, the following additional subordinant soil types may appear within the general area of target property.

Soil Surface Textures: silt loam
loamy sand
sandy loam
fine sandy loam

Surficial Soil Types: silt loam
loamy sand
sandy loam
fine sandy loam

Shallow Soil Types: sandy loam

Deeper Soil Types: unweathered bedrock
very gravelly - loamy sand
stratified
sandy loam

LOCAL / REGIONAL WATER AGENCY RECORDS

EDR Local/Regional Water Agency records provide water well information to assist the environmental professional in assessing sources that may impact ground water flow direction, and in forming an opinion about the impact of contaminant migration on nearby drinking water wells.

WELL SEARCH DISTANCE INFORMATION

<u>DATABASE</u>	<u>SEARCH DISTANCE (miles)</u>
Federal USGS	1.000
Federal FRDS PWS	Nearest PWS within 1 mile
State Database	1.000

FEDERAL USGS WELL INFORMATION

<u>MAP ID</u>	<u>WELL ID</u>	<u>LOCATION FROM TP</u>

GEOCHECK® - PHYSICAL SETTING SOURCE SUMMARY

FEDERAL USGS WELL INFORMATION

<u>MAP ID</u>	<u>WELL ID</u>	<u>LOCATION FROM TP</u>
1	USGS40000834939	1/8 - 1/4 Mile NE
2	USGS40000834908	1/2 - 1 Mile East
3	USGS40000834624	1/2 - 1 Mile SE

FEDERAL FRDS PUBLIC WATER SUPPLY SYSTEM INFORMATION

<u>MAP ID</u>	<u>WELL ID</u>	<u>LOCATION FROM TP</u>
No PWS System Found		







Note: PWS System location is not always the same as well location.

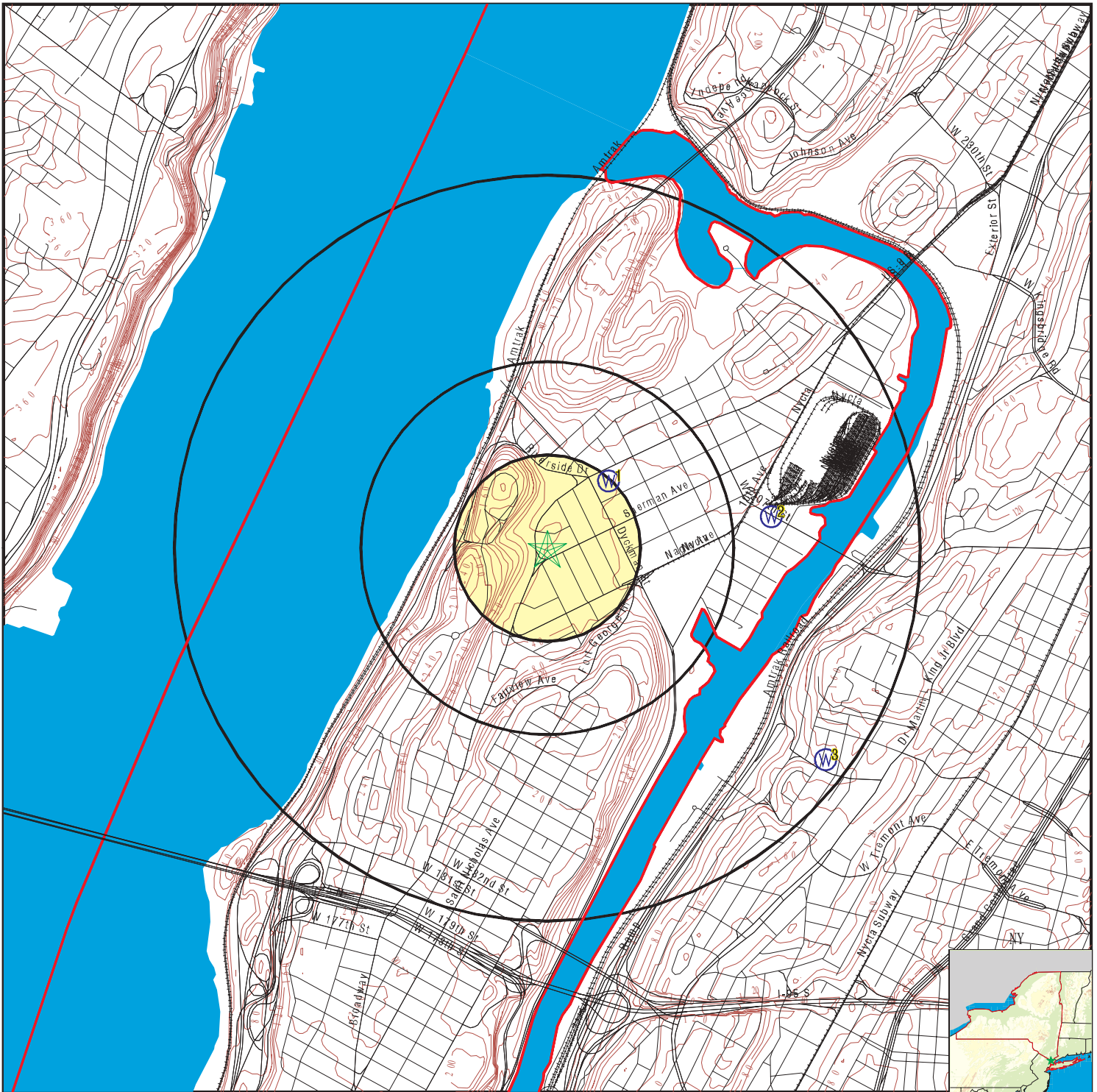



STATE DATABASE WELL INFORMATION

<u>MAP ID</u>	<u>WELL ID</u>	<u>LOCATION FROM TP</u>
No Wells Found		

PHYSICAL SETTING SOURCE MAP - 5122358.2s



-  County Boundary
-  Major Roads
-  Contour Lines
-  Earthquake epicenter, Richter 5 or greater
-  Water Wells
-  Public Water Supply Wells
-  Cluster of Multiple Icons

-  Groundwater Flow Direction
-  Indeterminate Groundwater Flow at Location
-  Groundwater Flow Varies at Location
-  Closest Hydrogeological Data
-  Oil, gas or related wells

SITE NAME: 4650 Broadway
 ADDRESS: 4650 Broadway
 New York NY 10040
 LAT/LONG: 40.862768 / 73.929389

CLIENT: Langan Engineering, Inc.
 CONTACT: Ken Simmons
 INQUIRY #: 5122358.2s
 DATE: November 30, 2017 2:17 pm

GEOCHECK® - PHYSICAL SETTING SOURCE MAP FINDINGS

Map ID
 Direction
 Distance
 Elevation

Database EDR ID Number

1
NE
1/8 - 1/4 Mile
Lower **FED USGS** **USGS40000834939**

Org. Identifier:	USGS-NY		
Formal name:	USGS New York Water Science Center		
Monloc Identifier:	USGS-405155073553601		
Monloc name:	NY 163		
Monloc type:	Well		
Monloc desc:	Not Reported		
Huc code:	Not Reported	Drainagearea value:	Not Reported
Drainagearea Units:	Not Reported	Contrib drainagearea:	Not Reported
Contrib drainagearea units:	Not Reported	Latitude:	40.8653777
Longitude:	-73.926248	Sourcemap scale:	24000
Horiz Acc measure:	3	Horiz Acc measure units:	seconds
Horiz Collection method:	Interpolated from map		
Horiz coord refsys:	NAD83	Vert measure val:	20
Vert measure units:	feet	Vertacc measure val:	10
Vert accmeasure units:	feet		
Vertcollection method:	Interpolated from topographic map		
Vert coord refsys:	NGVD29	Countrycode:	US
Aquifername:	Not Reported		
Formation type:	Not Reported		
Aquifer type:	Not Reported		
Construction date:	Not Reported	Welldepth:	73
Welldepth units:	ft	Wellholedepth:	Not Reported
Wellholedepth units:	Not Reported		

Ground-water levels, Number of Measurements: 0

2
East
1/2 - 1 Mile
Lower **FED USGS** **USGS40000834908**

Org. Identifier:	USGS-NY		
Formal name:	USGS New York Water Science Center		
Monloc Identifier:	USGS-405150073550601		
Monloc name:	NY 139		
Monloc type:	Well		
Monloc desc:	Not Reported		
Huc code:	Not Reported	Drainagearea value:	Not Reported
Drainagearea Units:	Not Reported	Contrib drainagearea:	Not Reported
Contrib drainagearea units:	Not Reported	Latitude:	40.8639888
Longitude:	-73.9179144	Sourcemap scale:	24000
Horiz Acc measure:	3	Horiz Acc measure units:	seconds
Horiz Collection method:	Interpolated from map		
Horiz coord refsys:	NAD83	Vert measure val:	15
Vert measure units:	feet	Vertacc measure val:	5
Vert accmeasure units:	feet		
Vertcollection method:	Interpolated from topographic map		
Vert coord refsys:	NGVD29	Countrycode:	US
Aquifername:	Not Reported		
Formation type:	Not Reported		

GEOCHECK® - PHYSICAL SETTING SOURCE MAP FINDINGS

Aquifer type:	Not Reported	Welldepth:	310
Construction date:	Not Reported	Wellholeddepth:	Not Reported
Welldepth units:	ft		
Wellholeddepth units:	Not Reported		

Ground-water levels, Number of Measurements: 0

3
SE
1/2 - 1 Mile
Higher

FED USGS USGS40000834624

Org. Identifier:	USGS-NY		
Formal name:	USGS New York Water Science Center		
Monloc Identifier:	USGS-405116073545601		
Monloc name:	B 41		
Monloc type:	Well		
Monloc desc:	Not Reported		
Huc code:	Not Reported	Drainagearea value:	Not Reported
Drainagearea Units:	Not Reported	Contrib drainagearea:	Not Reported
Contrib drainagearea units:	Not Reported	Latitude:	40.8545445
Longitude:	-73.9151366	Sourcemap scale:	24000
Horiz Acc measure:	3	Horiz Acc measure units:	seconds
Horiz Collection method:	Interpolated from map		
Horiz coord refsys:	NAD83	Vert measure val:	100
Vert measure units:	feet	Vertacc measure val:	10
Vert accmeasure units:	feet		
Vertcollection method:	Interpolated from topographic map		
Vert coord refsys:	NGVD29	Countrycode:	US
Aquifername:	Not Reported		
Formation type:	Not Reported		
Aquifer type:	Not Reported		
Construction date:	Not Reported	Welldepth:	98
Welldepth units:	ft	Wellholeddepth:	Not Reported
Wellholeddepth units:	Not Reported		

Ground-water levels, Number of Measurements: 1

Date	Feet below Surface	Feet to Sealevel
----- 1953	20	

GEOCHECK® - PHYSICAL SETTING SOURCE MAP FINDINGS RADON

AREA RADON INFORMATION

State Database: NY Radon

Radon Test Results

County	Town	Num Tests	Avg Result	Geo Mean	Max Result
NEW YORK	NYC (BRONX)	91	1.59	0.85	16
NEW YORK	NYC (KINGS)	416	1.93	1.19	28.2
NEW YORK	NYC (NEW YORK)	108	2.15	0.98	49.5
NEW YORK	NYC (QUEENS)	501	1.24	0.77	23.8
NEW YORK	NYC (RICHMOND)	225	1.44	0.76	14.1

Federal EPA Radon Zone for NEW YORK County: 3

- Note: Zone 1 indoor average level > 4 pCi/L.
 : Zone 2 indoor average level >= 2 pCi/L and <= 4 pCi/L.
 : Zone 3 indoor average level < 2 pCi/L.

Federal Area Radon Information for NEW YORK COUNTY, NY

Number of sites tested: 31

Area	Average Activity	% <4 pCi/L	% 4-20 pCi/L	% >20 pCi/L
Living Area	0.690 pCi/L	90%	10%	0%
Basement	1.490 pCi/L	81%	19%	0%

PHYSICAL SETTING SOURCE RECORDS SEARCHED

TOPOGRAPHIC INFORMATION

USGS 7.5' Digital Elevation Model (DEM)

Source: United States Geologic Survey

EDR acquired the USGS 7.5' Digital Elevation Model in 2002 and updated it in 2006. The 7.5 minute DEM corresponds to the USGS 1:24,000- and 1:25,000-scale topographic quadrangle maps. The DEM provides elevation data with consistent elevation units and projection.

Current USGS 7.5 Minute Topographic Map

Source: U.S. Geological Survey

HYDROLOGIC INFORMATION

Flood Zone Data: This data was obtained from the Federal Emergency Management Agency (FEMA). It depicts 100-year and 500-year flood zones as defined by FEMA. It includes the National Flood Hazard Layer (NFHL) which incorporates Flood Insurance Rate Map (FIRM) data and Q3 data from FEMA in areas not covered by NFHL.

Source: FEMA

Telephone: 877-336-2627

Date of Government Version: 2003, 2015

NWI: National Wetlands Inventory. This data, available in select counties across the country, was obtained by EDR in 2002, 2005 and 2010 from the U.S. Fish and Wildlife Service.

State Wetlands Data: Freshwater Wetlands

Source: Department of Environmental Conservation

Telephone: 518-402-8961

HYDROGEOLOGIC INFORMATION

AQUIFLOW^R Information System

Source: EDR proprietary database of groundwater flow information

EDR has developed the AQUIFLOW Information System (AIS) to provide data on the general direction of groundwater flow at specific points. EDR has reviewed reports submitted to regulatory authorities at select sites and has extracted the date of the report, hydrogeologically determined groundwater flow direction and depth to water table information.

GEOLOGIC INFORMATION

Geologic Age and Rock Stratigraphic Unit

Source: P.G. Schruben, R.E. Arndt and W.J. Bawiec, Geology of the Conterminous U.S. at 1:2,500,000 Scale - A digital representation of the 1974 P.B. King and H.M. Beikman Map, USGS Digital Data Series DDS - 11 (1994).

STATSGO: State Soil Geographic Database

Source: Department of Agriculture, Natural Resources Conservation Service (NRCS)

The U.S. Department of Agriculture's (USDA) Natural Resources Conservation Service (NRCS) leads the national Conservation Soil Survey (NCSS) and is responsible for collecting, storing, maintaining and distributing soil survey information for privately owned lands in the United States. A soil map in a soil survey is a representation of soil patterns in a landscape. Soil maps for STATSGO are compiled by generalizing more detailed (SSURGO) soil survey maps.

SSURGO: Soil Survey Geographic Database

Source: Department of Agriculture, Natural Resources Conservation Service (NRCS)

Telephone: 800-672-5559

SSURGO is the most detailed level of mapping done by the Natural Resources Conservation Service, mapping scales generally range from 1:12,000 to 1:63,360. Field mapping methods using national standards are used to construct the soil maps in the Soil Survey Geographic (SSURGO) database. SSURGO digitizing duplicates the original soil survey maps. This level of mapping is designed for use by landowners, townships and county natural resource planning and management.

PHYSICAL SETTING SOURCE RECORDS SEARCHED

LOCAL / REGIONAL WATER AGENCY RECORDS

FEDERAL WATER WELLS

PWS: Public Water Systems

Source: EPA/Office of Drinking Water

Telephone: 202-564-3750

Public Water System data from the Federal Reporting Data System. A PWS is any water system which provides water to at least 25 people for at least 60 days annually. PWSs provide water from wells, rivers and other sources.

PWS ENF: Public Water Systems Violation and Enforcement Data

Source: EPA/Office of Drinking Water

Telephone: 202-564-3750

Violation and Enforcement data for Public Water Systems from the Safe Drinking Water Information System (SDWIS) after August 1995. Prior to August 1995, the data came from the Federal Reporting Data System (FRDS).

USGS Water Wells: USGS National Water Inventory System (NWIS)

This database contains descriptive information on sites where the USGS collects or has collected data on surface water and/or groundwater. The groundwater data includes information on wells, springs, and other sources of groundwater.

STATE RECORDS

New York Public Water Wells

Source: New York Department of Health

Telephone: 518-458-6731

OTHER STATE DATABASE INFORMATION

Oil and Gas Well Database

Department of Environmental Conservation

Telephone: 518-402-8072

These files contain records, in the database, of wells that have been drilled.

RADON

State Database: NY Radon

Source: Department of Health

Telephone: 518-402-7556

Radon Test Results

Area Radon Information

Source: USGS

Telephone: 703-356-4020

The National Radon Database has been developed by the U.S. Environmental Protection Agency (USEPA) and is a compilation of the EPA/State Residential Radon Survey and the National Residential Radon Survey. The study covers the years 1986 - 1992. Where necessary data has been supplemented by information collected at private sources such as universities and research institutions.

EPA Radon Zones

Source: EPA

Telephone: 703-356-4020

Sections 307 & 309 of IRAA directed EPA to list and identify areas of U.S. with the potential for elevated indoor radon levels.

OTHER

Airport Landing Facilities: Private and public use landing facilities

Source: Federal Aviation Administration, 800-457-6656

Epicenters: World earthquake epicenters, Richter 5 or greater

Source: Department of Commerce, National Oceanic and Atmospheric Administration

Earthquake Fault Lines: The fault lines displayed on EDR's Topographic map are digitized quaternary faultlines, prepared in 1975 by the United State Geological Survey

PHYSICAL SETTING SOURCE RECORDS SEARCHED

STREET AND ADDRESS INFORMATION

© 2015 TomTom North America, Inc. All rights reserved. This material is proprietary and the subject of copyright protection and other intellectual property rights owned by or licensed to Tele Atlas North America, Inc. The use of this material is subject to the terms of a license agreement. You will be held liable for any unauthorized copying or disclosure of this material.

APPENDIX E

**FREEDOM OF INFORMATION ACT REQUESTS AND
RESPONSES**

December 6, 2017

Fire Department, City of New York
Bureau of Revenue Management
9 MetroTech East
Brooklyn, New York 11201-3857

**Re: Freedom of Information Request
4650 Broadway
Block 2175, Lot 1
New York, New York
Langan Project No. 170505501**

Dear Sir or Madam:

Pursuant to the Federal Freedom of Information Act (5 U.S.C 552 et seq.) dealing with the examination and duplication of documents maintained by public agencies, Langan is requesting any information or copies of files regarding environmental conditions on the above property, such as environmental permits, notices of violations, spill/discharge incidents, storage or disposal of hazardous substances, Underground Storage Tanks (USTs), Leaking Underground Storage Tanks (LTANKs), asbestos abatement, and any other environmental reports that your department may have.

The Subject Property is located at **4650 Broadway** in New York, New York. The Subject Property is identified as **New York City Tax Block 2175, Lot 1**, and is bound by Dongan Place to the north, Arden Street to the east, Sherman Avenue to the south, and Broadway to the west.

Please contact me at 212-479-5400 with any questions or send your response to my attention at ksimmonsg@langan.com or at the below address:

Langan Engineering and Environmental Services, P.C.
21 Penn Plaza
360 West 31st Street, 8th floor
New York, New York 10001-2727

Thank you in advance for your cooperation.

Sincerely,

**Langan Engineering, Environmental, Surveying
and Landscape Architecture, D.P.C.**



Ken Simmons
Senior Staff Engineer



FIRE DEPARTMENT – CITY OF NEW YORK
Public Records Unit / Tanks Section
 9 MetroTech Center
 Brooklyn, New York 11201-3857
 (718) 999-2441 or 2442



**Fuel Tank Special Report
 Request Form**

SECTION A

CUSTOMER INFORMATION

Please print the required information below.

Ken Simmons c/o LANGAN Engineering
 360 WEST 31ST ST. 8th FLR.
 NEW YORK, NY 10001
 State: _____ Zip: _____
 212-479-5526
 Telephone Number

OFFICE USE ONLY

Cashier / Search No. _____
 PUC Staff Accepted / Hydrants: _____
 Searched By: _____
 Total Amount: _____

Note: Please make sure you complete this form and attach all required documents. Enclose a check or money order (made payable to the NYC Fire Department) and a stamped self-addressed envelope (with postage). Mail checks or money orders directly to the address and unit listed above. **DO NOT MAIL CASH.**

SECTION B

FUEL TANK REPORT - FEE \$10.00 / PER REPORT

4650 Broadway, Block 2175 Lot 1
 House Number Street Name
 MANHATTAN
 Borough

- THE TOTAL AMOUNT AND SIZE OF EXISTING FUEL OIL / HEATING TANKS
- THE TOTAL AMOUNT AND SIZE OF REMOVED OR SEALED FUEL OIL / HEATING TANKS
- THE TOTAL AMOUNT AND SIZE OF EXISTING BURIED MOTOR VEHICLE TANKS
- THE TOTAL AMOUNT AND SIZE OF REMOVED OR SEALED BURIED MOTOR VEHICLE TANKS
- MOST RECENT TANK / PIPING TEST RESULTS
- HISTORY OF BURIED TANKS LEAKS

Note: Requests will be responded to within 10 business days

PR3 (July-08)

 GO

Home

Customer Services

- [Pay Online](#)
- [Ways to Pay Your Bill](#)
- [eBilling](#)
- [Account Information](#)
- [Customer Assistance](#)
- [Service Line Protection Program](#)
- [Water Rates](#)
- [Property Managers & Trade Professionals](#)

Water Utilities

- [Drinking Water](#)
- [Wastewater](#)
- [Stormwater](#)
- [Harbor Water](#)
- [Long Term Control Plan](#)

The Watershed

- [Watershed Protection](#)
- [Watershed Recreation](#)

Citywide Initiatives

- [Environmental Education](#)
- [Conservation Programs](#)
- [Air Pollution Control](#)
- [Noise Codes & Complaints](#)

Business and Professionals

- [Forms & Permits](#)
- [Support for Businesses](#)
- [Doing Business with DEP](#)
- [Asbestos Abatement](#)
- [Construction, Demolition & Abatement](#)

About DEP

- [Inside DEP](#)
- [News](#)
- [Capital Projects](#)
- [Careers at DEP](#)
- [Environmental Reviews](#)
- [Interagency MOUs](#)
- [A to Z Index](#)
- [Contact Us](#)

Dear Sir or Madam

We hereby acknowledge receipt of your Freedom of Information Law ("FOIL") request. Your request is important to us and will be handled as expeditiously as possible. Please be advised however, that because of the large volume of pending complex FOIL requests handled by the Department of Environmental Protection ("DEP"), and the available staffing, your response is anticipated to take between 120-150 days from the date of this acknowledgement.

Please also be advised that for requests that appear to be submitted in connection with a Phase I site assessment of a property, DEP's response will exclude records relating to asbestos, and discharges into the sewers, as non-scope items, unless the FOIL request explicitly asks for those records. To the extent you require this information, please specify so in the FOIL request. In addition, any information on boiler permits filed with DEP is already publicly available at the following website <https://a826-web01.nyc.gov/DEP.BoilerInformationExt/>. Accordingly, DEP's response assumes you have directly obtained any relevant records from that website, and will exclude those records, as well.

Sincerely,
Records Access Officer

My DEP Account and Online Bill Pay

[New Payment Options](#)
[Water Charges](#)

Reservoir Levels
Current: 77.8%
Normal: 81.3%

Customer Assistance

- [Contact Customer Service](#)
- [NYC Lien Sale & Payment Agreements](#)
- [Multi-Family Conservation Program](#)
- [Dispute Resolution](#)
- [Learn About AMR](#)
- [Dispose of Grease & Oil Properly](#)
- [For Businesses](#)
- [More Services...](#)

Ken Simmons

From: New York DEC Support <newyorkdec@mycusthelp.net>
Sent: Thursday, November 30, 2017 2:40 PM
To: Ken Simmons
Subject: FOIL Request :: W029881-113017

Dear Ken:

Thank you for your Freedom of Information Law (FOIL) request. Your request has been received and is being processed. Your request was received in this office on 11/30/2017 and given the reference number FOIL #W029881-113017 for tracking purposes. You may expect the Department's response to your request no later than **12/29/2017**.

Record Requested: Pursuant to the Federal Freedom of Information Act (5 U.S.C 552 et seq.) dealing with the examination and duplication of documents maintained by public agencies, Langan is requesting any information or copies of files regarding environmental conditions on the above property, such as environmental permits, notices of violations, spill/discharge incidents, storage or disposal of hazardous substances, Underground Storage Tanks (USTs), Leaking Underground Storage Tanks (LTANKs), asbestos abatement, and any other environmental reports that your department may have. The Subject Property is located at 4650 Broadway in New York, New York. The Subject Property is identified as New York City Tax Block 2175, Lot 1, and is bound by Dongan Place to the north, Arden Street to the east, Sherman Avenue to the south, and Broadway to the west.

You can monitor the progress of your request at the link below and you'll receive an email when your request has been completed. Again, thank you for using the FOIL Center.

https://mycusthelp.com/NEWYORKDEC/_rs/RequestLogin.aspx

New York State Department of Environmental Conservation, Record Access Office

Track the issue status and respond at:

https://mycusthelp.com/NEWYORKDEC/_rs/RequestEdit.aspx?rid=29881

Ken Simmons

From: New York DEC Support <newyorkdec@mycusthelp.net>
Sent: Tuesday, December 05, 2017 10:38 AM
To: Ken Simmons
Subject: FOIL Request :: W030035-120517

Dear Ken:

Thank you for your Freedom of Information Law (FOIL) request. Your request has been received and is being processed. Your request was received in this office on 12/5/2017 and given the reference number FOIL #W030035-120517 for tracking purposes. You may expect the Department's response to your request no later than **1/4/2018**.

Record Requested: **Please provide any investigation and closure reports for the following closed spill cases. Spill No. 0809967 - 107 Ellwood Street Spill No. 1511665 - 71 Arden Street Spill No. 9702778 - 80 Arden Street**

You can monitor the progress of your request at the link below and you'll receive an email when your request has been completed. Again, thank you for using the FOIL Center.

https://mycusthelp.com/NEWYORKDEC/_rs/RequestLogin.aspx

New York State Department of Environmental Conservation, Record Access Office

Track the issue status and respond at:

https://mycusthelp.com/NEWYORKDEC/_rs/RequestEdit.aspx?rid=30035

Ken Simmons

From: calderon.wanda@epa.gov
Sent: Thursday, November 30, 2017 2:37 PM
To: Ken Simmons
Subject: FOIA Request EPA-R2-2018-002168 Submitted

This message is to confirm your request submission to the FOIAonline application: [View Request](#). Request information is as follows:

- Tracking Number: EPA-R2-2018-002168
- Requester Name: Ken Simmons
- Date Submitted: 11/30/2017
- Request Status: Submitted
- Description: Pursuant to the Federal Freedom of Information Act (5 U.S.C 552 et seq.) dealing with the examination and duplication of documents maintained by public agencies, Langan is requesting any information or copies of files regarding environmental conditions on the above property, such as environmental permits, notices of violations, spill/discharge incidents, storage or disposal of hazardous substances, Underground Storage Tanks (USTs), Leaking Underground Storage Tanks (LTANKs), asbestos abatement, and any other environmental reports that your department may have. The Subject Property is located at 4650 Broadway in New York, New York. The Subject Property is identified as New York City Tax Block 2175, Lot 1, and is bound by Dongan Place to the north, Arden Street to the east, Sherman Avenue to the south, and Broadway to the west.

APPENDIX F

**NEW YORK CITY DEPARTMENT OF BUILDING
RECORDS**



[CLICK HERE TO SIGN UP FOR BUILDINGS NEWS](#)

NYC Department of Buildings Property Profile Overview

4650 BROADWAY		MANHATTAN 10040	BIN# 1064218
BROADWAY	4650 - 4660	Health Area : 222	Tax Block : 2175
SHERMAN AVENUE	2 - 16	Census Tract : 287	Tax Lot : 1
		Community Board : 112	Condo : NO
		Buildings on Lot : 1	Vacant : NO

[View DCP Addresses...](#) [Browse Block](#)

[View Zoning Documents](#) [View Challenge Results](#) [Pre - BIS PA](#) [View Certificates of Occupancy](#)

Cross Street(s):	SHERMAN AVENUE, DONGAN PLACE		
DOB Special Place Name:			
DOB Building Remarks:			
Landmark Status:		Special Status:	N/A
Local Law:	NO	Loft Law:	NO
SRO Restricted:	NO	TA Restricted:	NO
UB Restricted:	NO		
Environmental Restrictions:	N/A	Grandfathered Sign:	NO
Legal Adult Use:	NO	City Owned:	NO
Additional BINs for Building:	NONE		

Special District: UNKNOWN

This property is not located in an area that may be affected by Tidal Wetlands, Freshwater Wetlands, Coastal Erosion Hazard Area, or Special Flood Hazard Area. [Click here for more information](#)

Department of Finance Building Classification: G1-GARAGE/GAS STAT'N

Please Note: The Department of Finance's building classification information shows a building's tax status, which may not be the same as the legal use of the structure. To determine the legal use of a structure, research the records of the Department of Buildings.

	Total	Open	Elevator Records
Complaints	28	1	Electrical Applications
Violations-DOB	48	16	Permits In-Process / Issued
Violations-ECB (DOB)	24	8	Illuminated Signs Annual Permits
			Plumbing Inspections
			Open Plumbing Jobs / Work Types
Jobs/Filings	31		Facades
ARA / LAA Jobs	1		Marquee Annual Permits
Total Jobs	32		Boiler Records
Actions	148		DEP Boiler Information
			Crane Information
			After Hours Variance Permits

OR Enter Action Type:

OR Select from List:

AND

If you have any questions please review these [Frequently Asked Questions](#), the [Glossary](#), or call the 311 Citizen Service Center by dialing 311 or (212) NEW YORK outside of New York City.

BUREAU OF BUILDINGS
BOROUGH OF MANHATTAN, CITY OF NEW YORK

CERTIFICATE OF OCCUPANCY No. 12043 1927

Supersedes Certificate of Occupancy No.

To the owner or owners of the building: New York Jan. 14, 1927

THIS CERTIFIES that the building located on Block 2175, Lot 1
 known as 2-16 Sherman Ave., 4660-4664 Broadway-N21

under a permit, Application No. ²⁰⁴¹⁶² front ^{347 N.E. of} 19 25 conforms to the approved plans and specifications accompanying said permit and any approved amendments thereto, and to the requirements of the building code and all other laws and ordinances and to the rules and regulations of the board of standards and appeals, applicable to a building of its class and kind, except that in the case of a building heretofore existing and for which no previous certificate of occupancy has been issued and which has not been altered or converted since March 14, 1916, to a use that changed its classification as defined in the building code, this certificate confirms and continues the existing uses to which the building has been put; and

CERTIFIES FURTHER that the building is of fireproof construction within the meaning of the building code and may be used and occupied as a business building as hereinafter qualified, in a business district under the building zone resolution, subject to all the privileges, requirements, limitations, and conditions prescribed by law or as hereinafter specified.

STORY	LIVE LOADS Lbs. per Sq. Ft.	PERSONS ACCOMMODATED			USE
		MALE	FEMALE	TOTAL	
Basement		25		25	Automobile Manufacturer's sales and distributing agency.
1st Story	120	25	0	31	
2nd "	120	50		50	

NOTE: Occupancy subject to restrictions in Resolution of Board of Standards and Appeals, Cal. 581-28-B, 2.

A temporary Certificate of Occupancy is hereby issued pending decision of Board of Standards and Appeals as to sprinkler system.

This certificate is issued to Packard Motor Car Co. of N.Y.
 61st St. & Broadway, City. OWNER

The superimposed, uniformly distributed loads, or their equivalent concentrated loads in any story shall not exceed the live loads specified above; the number of persons of either sex in any story shall not exceed that specified when sex is indicated, nor shall the aggregate number of persons in any story exceed the specified total; and the use to which any story may be put shall be restricted to that cited by this certificate except as specifically stated.

The building or any part thereof shall not be used for any purpose other than that for which it is certified.

Unless specifically stated above, the building or any part thereof, if certified as a public building, shall not be used as a building in which persons are housed or received, judicial, charitable or other care or treatment, such as a hospital, asylum, etc., or in which persons are held or detained under legal restraint, such as a police station, jail, etc.; nor shall it be used as a motion picture theatre as defined in section 30, chapter 3, Code of Ordinances; nor as a theatre or opera house or other building intended to be used for theatrical or operatic purposes, or for public entertainment of any kind, for the accommodation of more than 300 persons.

Unless specifically stated above, the building or any part thereof, if certified as a residence building, shall not be used as a tenement house as defined in the tenement house law; nor shall it be used as any form of residence building having more than 15 sleeping rooms; nor shall it be used as a lodging house within the meaning of Sec. 1305 of the Greater New York Charter.

Unless specifically stated above, the building or any part thereof, if certified as a business building, shall not be used as a garage, motor vehicle repair shop or oil selling station as defined in section 1, chapter 10, Code of Ordinances; nor shall it be used for the generation or compression of acetylene; nor as a factory building as defined in the labor law; nor as a grain elevator; nor as a coal pier; but, if approved as a factory building for less than twenty-five persons, it shall not be used for any other purpose.

Except as otherwise noted above, the building, or any part thereof, if located elsewhere than in an unrestricted district, shall not be used for any of the purposes enumerated in paragraph (a) of section 4 of the building zone resolution; nor for any trade, industry or use that is noxious or offensive by reason of the emission of odor, dust, smoke, gas or noise; nor for any kind of manufacturing not already prohibited, except that, if located in a business district, not more than twenty-five per cent. of the total floor space may be so used, or space equal to the area of the lot in any case.

Except as otherwise noted above, the building, if certified as a garage, may not be used for more than five cars on any portion of a street between two intersecting streets, in which position there exists an exit from or an entrance to a public school, or in which portion there exists any hospital maintained as a charitable institution; and in no case within a distance of 200 feet from the nearest exit from or entrance to a public school; nor within two hundred feet of any hospital maintained as a charitable institution.

If the building has, at any time previous to the issuance of this certificate, been the subject of an appeal to the board of appeals or of a petition to the board of standards and appeals resulting in modification or variation of law or any lawful requirement, the construction and arrangement of the building as specified in the resolution granting such modification or variation, must be maintained, and all conditions imposed by either board must be observed.

No change or re-arrangement in the structural parts of the building, or affecting the lighting or ventilation of any part thereof, or in the exit facilities, shall be made; no enlargement, whether by extending on any side or by increasing its height shall be made; nor shall the building be moved from one location or position to another; nor shall there be any reduction or diminution of the area of the lot or plot on which the building is located, until an approval of the same has been obtained from the superintendent of buildings.

This certificate supersedes each and every previously issued certificate of occupancy for this building or any part thereof, and each and every such previously issued certificate shall be null and void; and this certificate in turn becomes null and void upon the issuance of any new lawful certificate.

This certificate does not in any way relieve the owner or owners, or any other person or persons in possession or control of the building, or any part thereof, from obtaining such other permits or licenses as may be prescribed by law for the uses or purposes for which the building is designed or intended; nor from complying with any lawful order issued with the object of maintaining the building in a safe or lawful condition; nor from complying with any authorized direction to remove encroachments into a public highway or other public place, whether attached to or part of the building or not.

This certificate does not authorize the use or operation of any elevator in the building without the special certificate required by section 553 of the building code.

If the building is or is required to be equipped with standpipes or other fire extinguishing or gas shut off appliances, this certificate is not complete until such standpipes or other appliances have been inspected by the fire department (or by the Tenement House Department, in the case of a gas shut off in a tenement house) and approved in writing, either in a separate certificate or by endorsement upon this certificate. (Space for such endorsement is provided on page 4 of this certificate.)

If this certificate is marked "Temporary," it is applicable only to those parts of the building indicated on its face, and certifies to the legal use and occupancy of only such parts of the building; it is subject to all the provisions and conditions applying to a final or permanent certificate; it is not applicable to a tenement house unless also approved by the tenement house commissioner; and it must be replaced by a full certificate as soon as the entire building is completed according to law and ready for occupancy.

The word "class" as used in this certificate refers to the classification of buildings in the building code (section 70).

This certificate is issued in accordance with the provisions of section 1-a of the Greater New York Charter and of section 3 of chapter 5 (Building Code) of the Code of Ordinances of the City of New York.

Examined

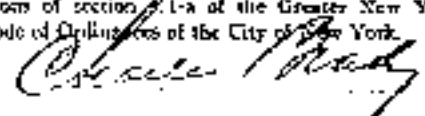
Superintendent of Buildings, Borough of Manhattan

Additional copies of this certificate will be issued, upon written request, to persons having a proprietary interest in the building.

BUREAU OF BUILDINGS
BOROUGH OF MANHATTAN, CITY OF NEW YORK

CERTIFICATE OF OCCUPANCY No. 13334 1927

Temporary
Supersedes Certificate of Occupancy No. 18048

To the owner or owners of the building.

New York Dec. 8, 1927

THIS CERTIFIES that the building located on Block 2176, Lot 1

known as 2-18 Sherman Ave. - 4550-4564 Broadway near

204^{1/2} Street

under a permit, Application No. 347 N.B. of 1927 conforms to the approved plans and specifications accompanying said permit and any approved amendments thereto, and to the requirements of the building code and all other laws and ordinances and to the rules and regulations of the Board of Standards and Appeals, applicable to a building of its class and kind, except that in the case of a building heretofore existing and for which no previous certificate of occupancy has been issued and which has not been altered or converted since March 14, 1916, to a use that changed its classification as defined in the building code, this certificate conforms and continues the existing uses to which the building has been put; and

CERTIFIES FURTHER that the building is of **fireproof** construction within the meaning of the building code and may be used and occupied as a **business** building as hereinafter qualified, in a **business** district under the building zone resolution, subject to all the privileges, requirements, limitations, and conditions prescribed by law or as hereinafter specified.

STORY	LIVE LOADS Lbs. per Sq. Ft.	PERSONS ACCOMMODATED			USE
		MALE	FEMALE	TOTAL	
Basement		20		20	Manufacturers' salesrooms, showrooms, distributing and service station.
1st Story	120	25	6	31	
2nd "	120	10		10	

NOT: Occupancy subject to restrictions in resolution of Board of Standards and Appeals, Vol. 461-25-N.Y.

This certificate is issued to **Packard Motor Car Company of N.Y.**
61st St. & Broadway, City, for the owner or owners.

The superimposed, uniformly distributed loads, or their equivalent concentrated loads in any story shall not exceed the live loads specified above; the number of persons of either sex in any story shall not exceed that specified when sex is made to be the aggregate number of persons in any story exceed the specified total; and the use to which any story may be put shall be restricted to that fixed by this certificate except as specifically stated.

OFFICE OF THE SUPERINTENDENT OF BUILDINGS, CITY OF NEW YORK

The building or any part thereof shall not be used for any purpose other than that for which it is certified.

Unless specifically stated above, the building or any part thereof, if certified as a public building, shall not be used as a building in which persons are harbored to receive medical, charitable or public care or treatment, such as a hospital, asylum, etc., or in which persons are held or detained under legal restraint, such as a police station, jail, etc.; nor shall it be used as a motion picture theatre as defined in section 30, chapter 3, Code of Ordinances; nor as a theatre or opera house or other building intended to be used for theatrical or operatic purposes for public entertainment of any kind, for the accommodation of more than 300 persons.

Unless specifically stated above, the building or any part thereof, if certified as a residence building, shall not be used as a tenement house as defined in the tenement house law; nor shall it be used as any form of residence building having more than 15 sleeping rooms; nor shall it be used as a lodging house within the meaning of Sec. 1305 of the Greater New York Charter.

Unless specifically stated above, the building or any part thereof, if certified as a business building, shall not be used as a garage, motor vehicle repair shop or oil filling station as defined in section 5, chapter 30, Code of Ordinances; nor shall it be used for the generation or compression of acetylene; nor as a factory building as defined in the labor law; nor as a grain elevator; nor as a coal pocket.

Except as otherwise noted above, the building or any part thereof, if located elsewhere than in an unincorporated district, shall not be used for any of the purposes enumerated in paragraph (a) of section 4 of the building zone resolution; nor for any trade, industry or use that is noxious or offensive by reason of the emission of odor, dust, smoke, gas or noise; nor for any kind of manufacturing not already prohibited, except that, if located in a business district, not more than twenty-five per cent. of the total floor space may be so used, or space equal to the area of the lot in any case.

Except as otherwise noted above, the building, if certified as a garage, may not be used for more than five cars on any portion of a street between two intersecting streets, in which portion there exists an exit door or an entrance to a public school; or in which portion there exists any hospital maintained as a charitable institution; and in no case within a distance of 200 feet from the nearest exit door or entrance to a public school; nor within two hundred feet of any hospital maintained as a charitable institution.

If the building has, at any time previous to the issuance of this certificate, been the subject of an appeal to the board of appeals or of a petition to the board of standards and appeals resulting in modification or variation of law or any lawful requirement, the construction and arrangement of the building as specified in the resolution granting such modification or variation, must be maintained, and all conditions imposed by either board must be observed.

No change or re-arrangement in the structural parts of the building, or affecting the lighting or ventilation of any part thereof, or in the exit facilities, shall be made; no enlargement, whether by extending on any side or by increasing in height, shall be made; nor shall the building be moved from one location or position to another; nor shall there be any reduction or diminution of the area of the lot or plot on which the building is located, unless an approval of the same has been obtained from the superintendent of buildings.

This certificate supercedes each and every previously issued certificate of occupancy for this building or any part thereof, and each and every such previously issued certificate shall be null and void; and this certificate in turn becomes null and void upon the issuance of any new lawful certificate.

This certificate does not in any way relieve the owner or owners, or any other person or persons in possession or control of the building, or any part thereof, from obtaining such other permits or licenses as may be prescribed by law for the use or purpose for which the building is designed or intended; nor from complying with any lawful order issued with the object of maintaining the building in a safe or lawful condition; nor from complying with any authorized direction to remove encroachments into a public highway or other public place, whether attached to or part of the building, or not.

This certificate does not authorize the use or operation of any elevator in the building without the special certificate required by section 363 of the building code.

If the building is or is required to be equipped with standpipes or other fire extinguishing or gas shut off appliances, this certificate is not complete until such standpipes or other appliances have been inspected by the fire department (or by the Tenement House Department, in the case of a gas shut off in a tenement house) and approved in writing, either in a separate certificate or by endorsement upon this certificate. (Space for such endorsement is provided on page 4 of this certificate.)

If this certificate is marked "Temporary," it is applicable only to those parts of the building indicated on its face, and certifies to the legal use and occupancy of only such parts of the building; it is subject to all the provisions and conditions applying to a final or permanent certificate; it is not applicable to a tenement house unless also approved by the tenement house commissioner; and it must be replaced by a full certificate as soon as the entire building is completed according to law and ready for occupancy.

The word "class" as used in this certificate refers to the classification of buildings in the building code (section 70).

This certificate is issued in accordance with the provisions of section 411-a of the Greater New York Charter and of section 5 of chapter 5 (Building Code) of the Code of Ordinances of the City of New York.

Examined

Superintendent of Buildings, Borough of Manhattan

Additional copies of this certificate will be issued, upon written request, to persons having a proprietary interest in the building.

DEPARTMENT OF BUILDINGS

BOROUGH OF MANHATTAN, CITY OF NEW YORK

CERTIFICATE OF OCCUPANCY No. 19502

1934

Superior Certificate of Occupancy No. 13394

To the owner or owners of the building:

New York **March 10** 19**34**

THIS CERTIFIES that the building located on Block **2175** Lot **1**

known as **4650-4664 Broadway**
204th Street

under a permit. Application No. **19** conforms to the approved plan and specifications accompanying said permit and any approved amendments thereto, and to the requirements of the building code and all other laws and ordinances and to the rules and regulations of the Board of Standards and Appeals, applicable to a building of its class and kind, except that in the case of a building heretofore existing and for which no previous certificate of occupancy has been issued and which has not been altered or converted since March 14, 1916, to a use that changed its classification as defined in the building code, this certificate confirms and continues the existing uses to which the building has been put; and

CERTIFIES FURTHER that the building is of **fireproof** construction within the meaning of the building code and may be used and occupied as a **business** building as hereinafter qualified, in a **business** district under the building code regulations, subject to all the privileges, requirements, limitations and conditions prescribed by law or as hereinafter specified.

STORY	LIVE LOADS PS. OR SQ. FT.	PERSONS ACCOMMODATED			USE
		MALE	FEMALE	TOTAL	
Basement				25	Garage for more than five cars
1st Story	120			31	
2nd "	120			40	

Note: The occupancy of this building is to be maintained in accordance with the conditions set forth in resolution of Board of Standards and Appeals, Cal. 74-33-N.Z.

This certificate is issued to

Martin J. Ort, representative
424 East 149th Street, City, for the owner or owners.

The superimposed, uniformly distributed loads, or their equivalent concentrated loads in any story shall not exceed the live loads specified above; the number of persons of either sex in any story shall not exceed that specified when sex is indicated, nor shall the aggregate number of persons in any story exceed the specified total; and the use to which any story may be put shall be restricted to that fixed by this certificate except as specifically stated.

The building or any part thereof shall not be used for any purpose other than that for which it is certified.

Unless specifically stated above, the building or any part thereof, if certified as a public building, shall not be used as a building in which persons are harbored to receive medical attention or other care or treatment, such as a hospital, asylum, etc. or in which persons are held or detained under legal restraint, such as a police station, jail, etc.; nor shall it be used as a motion picture theatre as defined in section 30, chapter 3, Code of Ordinances; nor as a theatre or opera house or other building intended to be used for theatrical or operatic purposes, or for public entertainment of any kind, for the accommodation of more than 300 persons.

Unless specifically stated above, the building or any part thereof, if certified as a residence building, shall not be used as a tenement house as defined in the tenement house law; nor shall it be used as any form of residence building having more than 15 sleeping rooms; nor shall it be used as a lodging house within the meaning of Sec. 1305 of the Greater New York Charter.

Unless specifically stated above, the building or any part thereof, if certified as a business building, shall not be used as a garage, motor vehicle repair shop or oil selling station as defined in section 1, chapter 10, Code of Ordinances; nor shall it be used for the generation or compression of acetylene; nor as a factory building as defined in the labor law; nor as a grain elevator; nor as a coal pocket.

Except as otherwise noted above, the building, or any part thereof, if located elsewhere than in an unreticulated district, shall not be used for any of the purposes enumerated in paragraph (a) of section 4 of the building code resolution; nor for any trade, industry or use that is noxious or offensive by reason of the emission of odor, dust, smoke, gas or noise; nor for any kind of manufacturing not already prohibited, except that, if located in a business district, not more than twenty-five per cent. of the total floor space may be so used, or space equal in the area of the lot in any case.

Except as otherwise noted above, the building, if certified as a garage, may not be used for more than five cars on any portion of a street between two intersecting streets, in which portion there exists an exit from or an entrance to a public school, or in which portion there exists any hospital maintained as a charitable institution; and in no case within a distance of 200 feet from the nearest exit from or entrance to a public school; nor within two hundred feet of any hospital maintained as a charitable institution.

If the building has, at any time previous to the issuance of this certificate, been the subject of an appeal to the board of appeals or of a petition to the board of standards and appeals resulting in modification or variation of law or any lawful requirement, the construction and arrangement of the building as specified in the resolution granting such modification or variation, must be maintained, and all conditions imposed by either board must be observed.

No change or rearrangement in the structural parts of the building, or affecting the lighting or ventilation of any part thereof, or in the exit facilities, shall be made; no enlargement, whether by extending on any side or by increasing in height shall be made; and shall the building be moved from one location or position to another; nor shall there be any reduction or diminution of the area of the lot or plot on which the building is located, until an approval of the same has been obtained from the superintendent of buildings.

This certificate supersedes each and every previously issued certificate of occupancy for this building or any part thereof, and each and every such previously issued certificate shall be null and void; and this certificate in turn becomes null and void upon the issuance of any new lawful certificate.

This certificate does not in any way relieve the owner or owners, or any other person or persons in possession or control of the building, or any part thereof, from obtaining such other permits or licenses as may be prescribed by law for the uses or purposes for which the building is designed or intended; nor from complying with any lawful order issued with the object of maintaining the building in a safe or lawful condition; nor from complying with any authorized direction to remove encroachments into a public highway or other public place, whether attached to or part of the building or not.

This certificate does not authorize the use or operation of any elevator in the building without the special certificate required by section 363 of the building code.

If the building is or is required to be equipped with standpipes or other fire extinguishing or gas shut off appliances, this certificate is not complete until such standpipes or other appliances have been inspected by the fire department (or by the Tenement House Department in the case of a gas shut off in a tenement house) and approved in writing, either in a separate certificate or by endorsement upon this certificate. (Space for such endorsement is provided on page 4 of this certificate.)

If this certificate is marked "Temporary," it is applicable only to those parts of the building indicated on its face, and certifies to the legal use and occupancy of only such parts of the building; it is subject to all the provisions and conditions applying to a final or permanent certificate; it is not applicable to a tenement house unless also approved by the tenement house commissioner; and it must be replaced by a full certificate as soon as the entire building is completed according to law and ready for occupancy.

The word "class" as used in this certificate refers to the classification of buildings in the building code (section 70).

This certificate is issued in accordance with the provisions of section 411-a of the Greater New York Charter and of section 5 of chapter 2 (Building Code) of the Code of Ordinances of the City of New York.

Examined

Superintendent of Buildings, Borough of Manhattan
Commissioner

Additional copies of this certificate will be furnished upon written request, if possible, having a properly stamped fee in the building.

DEPARTMENT OF HOUSING AND BUILDINGS
BOROUGH OF MANHATTAN, CITY OF NEW YORK NYC

No. 27732
Date May 28, 1941

CERTIFICATE OF OCCUPANCY

(Standard form adopted by the Board of Standards and Appeals and issued pursuant to Section 646 of the New York Charter, and Sections 226-1834 to 226-1839 inclusive Administrative Code 21.32 to 21.37 Building Code)

This certificate supersedes C. O. No. 19392

To the owner or owners of the building ~~645-646~~

THIS CERTIFIES that the new ~~erected~~ existing building ~~645-646~~ located at
4650-4664 Broadway
207' front

Block 2175 Lot 1

conforms substantially to the approved plans and specifications and to the requirements of the building code and all other laws and ordinances, and of the rules and regulations of the Board of Standards and Appeals, applicable to a building of its class and kind at the time the permit was issued; and

CERTIFIES FURTHER that any provisions of Section 646 of the New York Charter have been complied with as certified by a report of the Fire Commissioner to the Borough Superintendent.

~~Existing~~ Existing Construction classification— fireproof
Occupancy classification— commercial Height 2 stories 25 feet
Date of completion— Located in business and residence The District
B Area 1 1/2 Height Zone at time of issuance of permit —

This certificate is issued subject to the limitations hereinafter specified and to the following resolutions of the Board of Standards and Appeals:

PERMISSIBLE USE AND OCCUPANCY Cal. 74-33 2.2.

STORY	SQUARE FEET Net Useable Area	PERSONS ACCOMMODATED			USE
		MALE	FEMALE	TOTAL	
Basement	ON GROUND			25	} Garage for more than five (5) motor vehicles
1st Story	120			31	
2nd "	120			50	

Temporary certificate of occupancy is herewith issued for a period of five (5) years beginning from April 27, 1941.

Note: That the reference herewith to the roof sign shall apply for a term of only two (2) years from the date of this amended resolution; that after two years from the date of this amended resolution, all roof signs shall be removed; and that wall signs shall be limited to a flat sign not over 1ft. by 8 ft. placed against the front of the building, near the corner of Broadway and Sherman Avenue.

Charles H. ...
Borough Superintendent

NO CHANGES OF USE OR OCCUPANCY NOT CONSISTENT WITH THIS CERTIFICATE SHALL BE MADE UNLESS FIRST APPROVED BY THE BOROUGH SUPERINTENDENT

Unless an approval for the same has been obtained from the Borough Superintendent, no change or rearrangement in the structural parts of the building, or affecting the light and ventilation of any part thereof, or in the exit facilities, shall be made; no enlargement, whether by extending on any side or by increasing in height shall be made; nor shall the building be moved from one location or position to another; nor shall there be any reduction or diminution of the area of the lot or place on which the building is located.

The building or any part thereof shall not be used for any purpose other than that for which it is certified.

The superimposed, uniformly distributed loads, or concentrated loads producing the same stresses in the construction in any story shall not exceed the live loads specified on reverse side; the number of persons on a floor or in any story shall not exceed that specified when sex is indicated, nor shall the aggregate number of persons in any story exceed the specified total; and the use to which any story may be put shall be restricted to that fixed by this certificate except as specifically stated.

This certificate does not in any way relieve the owner or owners or any other person or persons in possession or control of the building, or any part thereof from obtaining such other permits, licenses or approvals as may be prescribed by law for the uses or purposes for which the building is designed or intended, nor from obtaining the special certificates required for the use and operation of elevators; nor from the installation of fire alarm systems where required by law; nor from complying with any lawful order for additional fire extinguishing appliances under the discretionary powers of the fire commissioner; nor from complying with any lawful order issued with the object of maintaining the building in a safe or tenable condition, nor from complying with any authorized direction to remove encroachments into a public highway or other public place, whether attached to or part of the building or not.

If this certificate is marked "Temporary", it is applicable only to those parts of the building indicated on its face, and restricts to the legal use and occupancy of only such parts of the building; it is subject to all the provisions and regulations applying to a final or permanent certificate; it is not applicable to any building under the jurisdiction of the Housing Division unless it is also approved and endorsed by them, and it must be replaced by a full certificate at the date of expiration.

If this certificate is for an existing building, erected prior to March 14, 1916, it has been duly inspected and it has been found to have been occupied or adapted to be occupied prior to March 14, 1916, as noted on the reverse side, and that on information and belief, since that date there has been no alteration or conversion to a use that changed its classification as defined in the Building Code, or that would necessitate compliance with some special requirement as with the State Labor Law or any other law or ordinance, that there are no notices of violations or orders pending in the Department of Housing and Buildings at this time, that Section 646B of the New York City Charter has been complied with as certified by a report of the Fire Commissioner to the Borough Superintendent, and that, so long as the building is not altered, except by permission of the Borough Superintendent, the existing use and occupancy may be continued.

"§ 646 E. No certificate of occupancy shall be issued for any building, structure, enclosure, place or premises wherein containers for combustibles, chemicals, explosives, inflammables and other dangerous substances, articles, compounds or mixtures are stored, or wherein automatic or other fire alarm systems or fire extinguishing equipment are required by law to be or are installed, until the fire commissioner has tested and inspected and has certified his approval in writing of the installation of such containers, systems or equipment to the Borough Superintendent of the borough in which the installation has been made. Such approval shall be recorded on the certificate of occupancy."

Additional copies of this certificate will be furnished to various bureaus or offices in the Building Department upon payment of a fee of fifty cents per copy.

DEPARTMENT OF HOUSING AND BUILDINGS

JT/16 BOROUGH OF MANHATTAN, CITY OF NEW YORK

No. 1007
Date November 15, 1946

CERTIFICATE OF OCCUPANCY

(Standard form adopted by the Board of Standards and Appeals and issued pursuant to Section 646 of the New York Charter, and Sections C25-181.0 to C26-187.0 inclusive Administrative Code 21.3.1. to 21.3.7. Building Code.)

This certificate supersedes C. O. No.

To the owner or owners of the building or premises:

THIS CERTIFIES that the ~~new~~ ~~altered~~ ~~existing~~ ~~building~~ ~~premises~~ located at
~~XXXXXX~~ ~~XXXXXX~~
4650-4664 Broadway, 2-16 Sherman Avenue

Block 2175 Lot 1

204 ft. front ~~conforms substantially to the approved plans and specifications, and to the requirements of the Building Code and all other laws and ordinances, and of the rules and regulations of the Board of Standards and Appeals, applicable to buildings of this class at the time the permit was issued; and~~

CERTIFIES FURTHER that, any provisions of Section 646 of the New York Charter have been complied with as certified by a report of the Fire Commissioner to the Borough Superintendent.

~~XXXXXX~~ Construction classification— **fireproof**
Occupancy classification— **commercial** . Height **2 stories, 25 feet.**
Date of completion— ~~XXXXXX~~ . Located in **Business and** Use District.
B Area 1 $\frac{1}{2}$. Height, Zone or name of assistance of permit **Residence**

This certificate is issued subject to the limitations hereinafter specified and to the following resolutions of the Board of Standards and Appeals:

PERMISSIBLE USE AND OCCUPANCY

Bull. 18, Vol. 26, April 29, 1941
Bull. 7, Vol. 31, Feb. 5, 1946

STORY	LIVE LOADS lb. per Sq. Ft.	FLOOR AREA (SQUARE FEET)			USE
		MALE	FEMALE	TOTAL	
Basement	On ground			25	Garage for more than five (5) motor vehicles.
1st story	120			31	
2d story	120			50	

Note: The occupancy of this building is to be maintained in accordance with the terms and conditions set forth in resolutions of Board of Standards and Appeals, Cal. 74-33-B2, Bulletin 18, Vol. 26, April 29, 1941, and Bulletin 7, Vol. 31, February 5, 1946.

Note: This is a TEMPORARY Certificate of Occupancy issued for a term of five (5) years beginning from February 5, 1946.

NO CHANGES OF USE OR OCCUPANCY NOT CONSISTENT WITH THIS CERTIFICATE SHALL BE MADE UNLESS FIRST APPROVED BY THE BOROUGH SUPERINTENDENT

Unless an approval for the same has been obtained from the Borough Superintendent, no change or rearrangement in the structural parts of the building, or affecting the light and ventilation of any part thereof, or in the exit facilities, shall be made; no enlargement, whether by extending on any side or by increasing in height shall be made; nor shall the building be moved from one location or position to another; nor shall there be any reduction or diminution of the area of the lot or plot on which the building is located.

The building or any part thereof shall not be used for any purpose other than that for which it is certified.

The superimposed, uniformly distributed loads, or concentrated loads producing the same stresses in the construction in any story shall not exceed the live loads specified on reverse side. The number of persons of either sex in any story shall not exceed that specified when sex is indicated, nor shall the aggregate number of persons in any story exceed the specified total; and the use to which any story may be put shall be restricted to that fixed by this certificate except as specifically stated.

This certificate does not in any way relieve the owner or owners or any other person or persons in possession or control of the building, or any part thereof from obtaining such other permits, licenses or approvals as may be prescribed by law for the uses or purposes for which the building is designed or intended; nor from obtaining the special certificates required for the use and operation of elevators; nor from the installation of fire alarm systems where required by law; nor from complying with any lawful order for additional fire extinguishing appliances under the discretionary powers of the fire commissioner; nor from complying with any lawful order issued with the object of maintaining the building in a safe or lawful condition; nor from complying with any authorized direction to remove encroachments into a public highway or other public place, whether attached to or part of the building or not.

If this certificate is marked "Temporary", it is applicable only to those parts of the building indicated on its face, and certifies to the legal use and occupancy of only such parts of the building; it is subject to all the provisions and conditions applying to a final or permanent certificate; it is not applicable to any building under the jurisdiction of the Housing Division unless it is also approved and endorsed by them, and it must be replaced by a full certificate at the date of expiration.

If this certificate is for an existing building, erected prior to March 14, 1916, it has been duly inspected and it has been found to have been occupied or arranged to be occupied prior to March 14, 1916, as noted on the reverse side, and that on information and belief, since that date there has been no alteration or conversion to a use that changed its classification as defined in the Building Code, or that would necessitate compliance with some special requirement or with the State Labor Law or any other law or ordinance; that there are no notices of violations or orders pending in the Department of Housing and Buildings at this time; that Section 646F of the New York City Charter has been complied with as certified by a report of the Fire Commissioner to the Borough Superintendent, and that, so long as the building is not altered, except by permission of the Borough Superintendent, the existing use and occupancy may be continued.

"§ 646 F. No certificate of occupancy shall be issued for any building, structure, enclosure, place or premises wherein containers for combustibles, chemicals, explosives, inflammables and other dangerous substances, articles, compounds or mixtures are stored, or wherein automatic or other fire alarm systems or fire extinguishing equipment are required by law to be or are installed, until the fire commissioner has tested and inspected and has certified his approval in writing of the installation of such containers, systems or equipment to the Borough Superintendent of the borough in which the installation has been made. Such approval shall be recorded on the certificate of occupancy."

Additional copies of this certificate may be furnished to persons having an interest in the building or premises upon payment of a fee of fifty cents per copy.

DEPARTMENT OF HOUSING AND BUILDINGS

BR/BOROUGH OF MANHATTAN

CITY OF NEW YORK

No. 32284

Date April 26, 1948

CERTIFICATE OF OCCUPANCY

(Standard form adopted by the Board of Standards and Appeals and issued pursuant to Section 646 of the New York Charter, and Sections C-26 181.0 to C-26 187.0 inclusive Administrative Code 21.31, to 21.37, Building Code.)

This certificate supersedes C. O. No. 32284-TEMPORARY

To the owner or owners of the building or premises:

THIS CERTIFIES that the ~~new~~ ~~building~~ (building--premises located) at
 4650-4664 Broadway, 2-16 Sherman Avenue

Block 2175 Lot One

conforms substantially to the approved plans and specifications, and to the requirements of the building code and all other laws and ordinances, and of the rules and regulations of the Board of Standards and Appeals, applicable to a building of its class and kind at the time the permit was issued; and CERTIFIES FURTHER that, any provisions of Section 646 of the New York Charter have been complied with as certified by a report of the Fire Commissioner to the Borough Superintendent.

N.R. ~~order~~ No. 347-1925

Construction classification— Class 1
 Fireproof 25 feet

Occupancy classification— Commercial

Height 2 stories

Date of completion— June 23, 1927

Located in Business and Residential District

B Area 1; Light Height Zone at time of issuance of permit 1565-26; 1936-26; 2743-2

This certificate is issued subject to the conditions hereinafter specified and to the following resolutions of the Board of Standards and Appeals:

Ord. 681-25-32
 Ord. 74-33-82

PERMISSIBLE USE AND OCCUPANCY

STORY	LIVE LOADS (lbs per sq ft)	PERSONS ACCOMMODATED			USE
		MALE	FEMALE	TOTAL	
Basement	on ground	25	--	25	Automobile Manufacturers' sales-rooms, showroom, distributing and service station, and garage for more than five (5) motor vehicles each (loop - basement, 1st and 2d.
1st floor	120	25	6	31	
2d floor	120	50	--	50	

Note: Gasoline shall be sold only for cars stored in the building, and not to the public generally.

Note: No sign shall be erected on the roof or on the walls of the building except a flat wall sign not over 3 ft. by 8 ft. placed against the wall of the building near the corner of Broadway and Sherman Avenue.

Fire alarm system approved by Fire Department November 18, 1946.
 Gasoline tanks, Fuel Oil system, and Garage Use approved by the Fire Department April 7, 1948.

This is a TEMPORARY Certificate of Occupancy issued for a period of five (5) years commencing February 5, 1948.

BOROUGH SUPERINTENDENT
 MANHATTAN

[Signature]
 Borough Superintendent

NO CHANGES OF USE OR OCCUPANCY NOT CONSISTENT WITH THIS CERTIFICATE SHALL BE MADE UNLESS FIRST APPROVED BY THE BOROUGH SUPERINTENDENT

Unless an approval for the same has been obtained from the Borough Superintendent, no change or rearrangement in the structural parts of the building, or affecting the light and ventilation of any part thereof, or in the exit facilities, shall be made: no enlargement, whether by extending on any side or by increasing in height shall be made; nor shall the building be moved from one location or position to another; nor shall there be any reduction or diminution of the area of the lot or plot on which the building is located.

The building or any part thereof shall not be used for any purpose other than that for which it is certified.

The superimposed, uniformly distributed loads, or concentrated loads producing the same stresses in the construction in any story shall not exceed the live loads specified on reverse side; the number of persons of either sex in any story shall not exceed that specified when sex is indicated, nor shall the aggregate number of persons in any story exceed the specified total; and the use to which any story may be put shall be restricted to that fixed by this certificate except as specifically stated.

This certificate does not in any way relieve the owner or owners or any other person or persons in possession or control of the building, or any part thereof from obtaining such other permits, licenses or approvals as may be prescribed by law for the uses or purposes for which the building is designed or intended; nor from obtaining the special certificates required for the use and operation of elevators; nor from the installation of fire alarm systems where required by law; nor from complying with any lawful order for additional fire extinguishing appliances under the discretionary powers of the fire commissioner; nor from complying with any lawful order issued with the object of maintaining the building in a safe or lawful condition; nor from complying with any authorized direction to remove encroachments into a public highway or other public place, whether attached to or part of the building or not.

If this certificate is marked "Temporary", it is applicable only to those parts of the building indicated on its face, and certifies to the legal use and occupancy of only such parts of the building; it is subject to all the provisions and conditions applying to a final or permanent certificate; it is not applicable to any building under the jurisdiction of the Housing Division unless it is also approved and endorsed by them, and it must be replaced by a full certificate at the date of expiration.

If this certificate is for an existing building, erected prior to March 14, 1916, it has been duly inspected and it has been found to have been occupied or arranged to be occupied prior to March 14, 1916, as noted on the reverse side, and that on information and belief, since that date there has been no alteration or conversion to a use that changed its classification as defined in the Building Code, or that would necessitate compliance with some special requirement or with the State Labor Law or any other law or ordinance; that there are no notices of violations or orders pending in the Department of Housing and Buildings at this time; that Section 646F of the New York City Charter has been complied with as certified by a report of the Fire Commissioner to the Borough Superintendent, and that, so long as the building is not altered, except by permission of the Borough Superintendent, the existing use and occupancy may be continued.

"§ 646 F. No certificate of occupancy shall be issued for any building, structure, enclosure, place or premises wherein containers for combustibles, chemicals, explosives, inflammables and other dangerous substances, articles, compounds or mixtures are stored, or wherein automatic or other fire alarm systems or fire extinguishing equipment are required by law to be or are installed, until the fire commissioner has tested and inspected and has certified his approval in writing of the installation of such containers, systems or equipment to the Borough Superintendent of the borough in which the installation has been made. Such approval shall be recorded on the certificate of occupancy."

Attachment copies of this certificate will be furnished to persons having an interest in the building or premises upon request at a fee of fifty cents per copy.

DEPARTMENT OF BUILDING AND PLANNING

BOROUGH OF

CITY OF NEW YORK

No. 347-2785

Date May 16, 1951

CERTIFICATE OF OCCUPANCY

Standard form adopted by the Board of Standards and Appeals and based pursuant to Section 646 of the New York Charter, and Sections C-20-181.0 to C-29-187.0 inclusive Administrative Code 2.13.1 to 2.13.7 Building Code.

This certificate represents C. D. No. 33947

To the owner or owners of the building or premises:

THIS CERTIFICATE for the new ~~4650-4654~~ building premises located at

4650-4654 West 117th Street - West 118th Street - West 119th Street - West 120th Street Block 2785 Lot 1

is uniform and conformable to the approved plan and specifications and to the requirements of the Building Code and all other laws and ordinances, and of the rules and regulations of the Board of Standards and Appeals, applicable to a building of its class and kind at the time the permit was issued; and

EXCEPT IN LIMITED CASES that any provisions of Section 646 of the New York Charter have been complied with as verified by a report of the Year Team, known to the Borough Superintendent.

N.D. ~~347-2785~~ 347-2785 Construction Classification - Five-story Class 1

Occupancy classification - Residential Building 2 Series 25 Sub-series 501

Date of completion - March 29, 1951 Located in Zone 1 Use District Residential

Area 15,000 sq. ft. Height 40 feet at Top of highest part 1965-1975 1976-1985

This certificate is issued subject to the limitations hereinafter specified and to the following resolutions of the Board of Standards and Appeals:

PERMISSIBLE USE AND OCCUPANCY

Floor	Area (sq. ft.)	PERSONS ACCOMMODATED		Notes
		Male	Female	
Basement	2,000	35	75	} 1,500 sq. ft. for two hundred and fifty (150) or more cubic feet per person.
1st story	270	35	31	
2nd story	220	30	30	
				1. No storage of oil, kerosene or other flammable liquid is to be stored in this building, and no flammable liquid is to be stored in this building.
				2. The use of this building is limited to residential purposes and is limited to one family per unit of occupancy, as defined in Section 24-20 of the Building Code.
				3. The use of this building is limited to one family per unit, not to exceed 3,000 sq. ft. in size, as defined in Section 24-20 of the Building Code, and is limited to one family per unit, not to exceed 3,000 sq. ft. in size, as defined in Section 24-20 of the Building Code.

Permit No. 1011 issued March 15, 1951
 Occupancy permit - May 23, 1951
 Building Code - Section 24-20, 1951
 Administrative Code - Section 24-20, 1951
 Building Code - Section 24-20, 1951

Approved by the Board of Standards and Appeals
 May 16, 1951

**NO CHANGES OF USE OR OCCUPANCY NOT CONSISTENT WITH THIS CERTIFICATE SHALL
BE MADE UNLESS FIRST APPROVED BY THE BOROUGH SUPERINTENDENT**

Unless an approval in the same has been obtained from the Borough Superintendent, no change of rearrangement in the structural parts of the building, or any other substantial modification of any part thereof, or in the exit facilities, shall be made, no change in the location, height, or use shall be made, nor shall any change in height shall be made; nor shall the building be moved from one location or position to another; nor shall there be any reduction or diminution of the area of the lot or plot on which the building is erected.

The building or any part thereof shall not be used for any purpose other than that for which it is certified.

The superimposed, uniformly distributed loads, or concentrated loads producing the same stresses in the construction in any story shall not exceed the live loads specified on reverse side; the number of persons of either sex in any story shall not exceed that specified when sex is indicated, nor shall the aggregate number of persons in any story exceed the specified total; and the use to which any story may be put shall be restricted to that used by this certificate except as specifically stated.

This certificate does not in any way relieve the owner or owners or any other person or persons in possession or control of the building, or any part thereof from obtaining such other permits, licenses or approvals as may be prescribed by law for the uses or purposes for which the building is designed or intended; nor from obtaining the special certificates required for the use and operation of elevators; nor from the installation of fire alarm systems where required by law, nor from complying with any lawful order for additional fire extinguishing appliances under the discretionary powers of the fire commissioner; nor from complying with any lawful order issued with the object of maintaining the building in a safe or useful condition; nor from complying with any authorized direction to remove encroachments into a public highway or other public place, whether attached to or part of the building or not.

If this certificate is marked "Temporary", it is applicable only to those parts of the building indicated on its face, and certifies to the legal use and occupancy of only such parts of the building; it is subject to all the provisions and conditions applying to a full or permanent certificate; it is not applicable to any building under the jurisdiction of the Hearing Division unless it is also approved and endorsed by them, and it must be replaced by a full certificate at the date of expiration.

If this certificate is for an existing building, erected prior to March 14, 1936, it has been duly inspected and it has been found to have been occupied or proposed to be occupied prior to March 14, 1936, as stated on the reverse side, and that on information and belief, since that date there has been no alteration or conversion to a use that changed its classification as defined in the Building Code, or that would necessitate compliance with some special requirement or with the State Labor Law or any other law or ordinance; that there are no notices of violations or orders pending in the Department of Housing and Buildings at this time; that Section 2404 of the New York City Charter has been complied with as certified by a report of the Fire Commissioner to the Borough Superintendent, and that so long as the building is not altered, except by permission of the Borough Superintendent, the existing use and occupancy may be continued.

§ 2404. No installation of equipment shall be made for any building, structure, enclosure, place of business, where a certificate for erecting elevators, dumb-cars, lifts and escalators, other large passenger elevators, lifts, escalators or conveyors are used, on which an elevator or other mechanical system or fire extinguishing equipment are required by law to be erected, installed and the certificate on which the same has been issued and has not first had approval in writing of the installation of such equipment, system or equipment by the Borough Superintendent of the borough in which the same are to be erected. Such approval shall be recorded on the certificate of occupancy.

Approved upon the application of _____, the owner of the building or
person in possession thereof, this _____ day of _____, 19____.

DEPARTMENT OF HOUSING AND BUILDINGS

BOROUGH OF MANHATTAN, CITY OF NEW YORK

No. 45552

Date April 19, 1956

CERTIFICATE OF OCCUPANCY

(Standard form adopted by the Board of Standards and Appeals and issued pursuant to Section 246 of the New York Charter, and Sections C20-180 to C26-180 inclusive Administrative Code 21.31, to 21.17 Building Code.)

This certificate supersedes C. O. No. 38726

To the owner or owners of the building or premises:

THIS CERTIFIES that the new ~~store~~ ~~office~~ building, premises located at

4650-4664 Broadway; 3-16 Sherman Avenue Block 2175 Lot 1

conforms substantially to the approved plans and specifications, and to the requirements of the building code and all other laws and ordinances, and of the rules and regulations of the Board of Standards and Appeals, applicable to a building of its class and kind at the time the permit was issued; and

CERTIFIES FURTHER that, the provisions of Section 646 of the New York Charter have been complied with as certified by a report of the Fire Commissioner to the Borough Superintendent.

CLASS 1 Construction classification—fireproof

K.B. ~~XXXX~~ No.— 347-1923

Occupancy Classification—Commercial Bldg. Height 2 stories, 25 feet.

Date of completion—April 13, 1956 Located in Business & Residential District.

B Area 3 1/2 Height Zone at time of issuance of permit 1565-1926; 1976-1926; 2443-1926

This certificate is issued subject to the limitations hereinafter specified and to the following resolutions of the Board of Standards and Appeals:

City Planning Comm.—C.P. 7791

PERMISSIBLE USE AND OCCUPANCY Bd. of Est. Cal #109-17/21/50

STORY	LIVE FLOOR AREA (sq. ft.)	TYPE OF ACCOMMODATION			USE
		MALE	FEMALE	TOTAL	
Basement	ON GROUND	25		25	Public garage for one hundred and fifty (150) or more motor vehicles.
1st story	120	25	6	31	
2nd story	120	50		50	
NOTES:					Gasoline and oil sales to be confined to building, and to vehicles stored in garage.
NOTES:					Automobile repairing to be limited to facilities for minor adjustments and no repairing shall be done outside of building or in any way upon the abutting streets.
NOTES:					Signs on premises limited to one flat sign, not over 3' x 8' in size against front of building near corner of Broadway and Sherman Avenue; such sign shall not advertise the sale of gasoline and oil.
					Fuel Oil installation approved by Fire Department January 2, 1956. Sprinkler system approved by Fire Department April 17, 1956. Gasoline tank approved by Fire Department February 1, 1956. Fire fighting equipment approved by Fire Department April 17, 1956.

NO CHANGES OF USE OR OCCUPANCY NOT CONSISTENT WITH THIS CERTIFICATE SHALL BE MADE UNLESS FIRST APPROVED BY THE BOROUGH SUPERINTENDENT

Unless an approval for the same has been obtained from the Borough Superintendent, no change or rearrangement in the structural parts of the building, or affecting the light and ventilation of any part thereof, or in the exit facilities, shall be made; no enlargement, whether by extending on any side or by increasing in height shall be made; nor shall the building be moved from one location or position to another; nor shall there be any reduction or diminution of the area of the lot or plot on which the building is located.

The building or any part thereof shall not be used for any purpose other than that for which it is certified.

The superimposed, uniformly distributed loads, or concentrated loads producing the same stresses in the construction in any story shall not exceed the live loads specified on reverse side; the number of persons of either sex in any story shall not exceed that specified where sex is indicated, nor shall the aggregate number of persons in any story exceed the specified total; and the use to which any story may be put shall be restricted to that fixed by this certificate except as specifically stated.

This certificate does not in any way relieve the owner or owners or any other person or persons in possession or control of the building, or any part thereof from obtaining such other permits, licenses or approvals as may be prescribed by law for the uses or purposes for which the building is designed or intended; nor from obtaining the special certificates required for the use and operation of elevators; nor from the installation of fire alarm systems where required by law; nor from complying with any lawful order for additional fire extinguishing appliances under the discretionary powers of the fire commissioner; nor from complying with any lawful order issued with the object of maintaining the building in a safe or lawful condition; nor from complying with any authorized direction to remove encroachments into a public highway or other public place, whether attached to or part of the building or not.

If this certificate is marked "Temporary", it is applicable only to those parts of the building indicated on its face, and certifies to the legal use and occupancy of only such parts of the building. It is subject to all the provisions and conditions applying to a final or permanent certificate; it is not applicable to any building under the jurisdiction of the Housing Division unless it is also approved and endorsed by them and it may be replaced by a final certificate at the date of expiration.

If this certificate is for an existing building, erected prior to March 14, 1916, it has been duly inspected and it has been found to have been occupied or arranged to be occupied prior to March 14, 1916, as noted on the reverse side, and that on information and belief, since that date there has been no alteration or conversion to a use that changed its classification as defined in the Building Code, or that would necessitate compliance with some special requirement or with the State Labor Law or any other law or ordinance; that there are no notices of violations or orders pending in the Department of Housing and Buildings at this time; that Section 646F of the New York City Charter has been complied with as certified by a report of the Fire Commissioner to the Borough Superintendent, and that, so long as the building is not altered, except by permission of the Borough Superintendent, the existing use and occupancy may be continued.

"§ 646 F. No certificate of occupancy shall be issued for any building, structure, enclosure, place or premises wherein containers for combustibles, chemicals, explosives, inflammables and other dangerous substances, articles, compounds or mixtures are stored, or wherein smokeless or other fire alarm systems or fire extinguishing equipment are required by law to be or are installed, until the fire commissioner has tested and inspected and has certified his approval in writing of the installation of such containers, systems or equipment to the Borough Superintendent of the borough in which the installation has been made. Such approval shall be recorded on the certificate of occupancy."

Additional copies of this certificate will be furnished to owners having an interest in the building or premises, upon payment of a fee of fifty cents per copy.

DEPARTMENT OF BUILDINGS

BOROUGH OF MANHATTAN, THE CITY OF NEW YORK

No. 20003 TEMPORARY

Date December 22, 1958

CERTIFICATE OF OCCUPANCY

Standard form adopted by the Board of Standards and Appeals and issued pursuant to Section 646 of the New York Charter, and Sections C-25-181.0 to C-25-187.0 inclusive Administrative Code 2.1.1.1. to 2.1.3.7. Building Code.

This certificate supersedes C. O. No.

To the owner or owners of the building or premises:

THIS CERTIFIES that the ~~new~~ ~~altered~~ ~~existing~~ building—premises located at

4650-4656 Broadway; 2-16 Sherman Avenue

Block 2175 Lot 1

conforms substantially to the approved plans and specifications, and to the requirements of the Building Code and all other laws and ordinances, and of the rules and regulations of the Board of Standards and Appeals, applicable to a building of its class and kind at the time the permit was issued; and

CERTIFIES FURTHER that any provisions of Section 646F of the New York Charter have been complied with as verified by a report of the Fire Commissioner to the Borough Superintendent.

PERMIT No. - 749-1954

Construction classification - fireproof

Occupancy classification - Commercial Bldg.

Height 2 stories, 27'-6" feet

Date of completion -

Located in Business & Residence Use District.

Area 14 Height Zone at time of issuance of permit 1204-1958

This certificate is issued subject to the limitations hereinafter specified and to the following resolutions of the Board of Standards and Appeals:

City Planning Commission-C.P. 77791.

PERMISSIBLE USE AND OCCUPANCY Board of Estimates Cal. #109-

12/21/50,

Board of Standards & Appeals Cal. #716-33-82 Vol. III

STORY	LIVE LOADS LB. PER SQ. FT.	PERSONS ACCOMMODATED		
		MALE	FEMALE	TOTAL
Basement	on ground	25		25
1st story	120 100 & 120	2 100	1 100	3 200
2nd story	120 100 & 120	2 75		2 150

NOTE: Boiler room and Garage.

NOTE: Garage, Bowling alleys, bar, restaurant, locker room, kitchen, lunch counter and office.

NOTE: Garage, Bowling alleys, lunch counter, bar and service and meeting rooms.

NOTE: Garage space to be used as a public garage for one hundred and fifty (150) or more motor vehicles.

NOTE: Gasoline and oil sales to be confined to building and to vehicles stored in garage.

NOTE: Automobile repairing to be limited to facilities for minor adjustments and no repairing shall be done outside of building or in any way upon the abutting streets.

NOTE: Signs on premises pertaining to garage use shall be limited to one flat sign 3 ft. by 8 ft. in size against front of building near corner of Broadway and Sherman Avenue; such sign shall not advertise the sale of gasoline and oil.

NOTE: Signs on premises pertaining to other use authorized by this Certificate of Occupancy shall be as permitted in a business use district under the Zoning Resolution.

NOTE: This is a TEMPORARY Certificate of Occupancy, issued for a period of ninety (90) days from December 22, 1958.

TYPE DEPARTMENT APPROVALS

Electric installation - December 11, 1958
 Fire alarm system - December 27, 1958
 Gas tanks installation - February 11, 1956
 Lighting equipment - April 17, 1956

NOTES:

NOTES:

NOTES:

Richard V. ...
 Borough Superintendent

NO CHANGES OF USE OR OCCUPANCY NOT CONSISTENT WITH THIS CERTIFICATE SHALL BE MADE UNLESS FIRST APPROVED BY THE BOROUGH SUPERINTENDENT

Unless an approval for the same has been obtained from the Borough Superintendent, no change or rearrangement in the structural parts of the building, or affecting the light and ventilation of any part thereof, or in the exit facilities, shall be made; no enlargement, whether by extending on any side or by increasing in height shall be made; nor shall the building be moved from one location or position to another; nor shall there be any reduction or diminution of the area of the floor plan on which the building is located.

The building or any part thereof shall not be used for any purpose other than that for which it is certified.

The superimposed, uniformly distributed loads or concentrated loads produced by the same stresses in construction in any story shall not exceed the live loads specified on reverse side; the number of persons of either sex in any story shall not exceed that specified when sex is indicated; nor shall the aggregate number of persons in any story exceed the specified total; and the use to which any story may be put shall be restricted to that first by this certificate except as specifically stated.

This certificate does not in any way relieve the owner or owners or any other person or persons in possession or control of the building, or any part thereof from obtaining such other permits, licenses or approvals as may be prescribed by law for the uses or purposes for which the building is designed or intended; nor from obtaining the special certificates required for the use and operation of elevators; nor from the installation of fire alarm systems where required by law; nor from complying with any lawful order for additional fire extinguishable appliances under the discretionary powers of the fire commissioner; nor from complying with any lawful order issued with the object of maintaining the building in a safe or useful condition; nor from complying with an authorized direction to remove encroachments into a public highway or other public place, whether attached to or part of the building or not.

If this certificate is marked "Temporary", it is applicable only to those parts of the building indicated on its face, and certifies to the legal use and occupancy of only such parts of the building; it is subject to all provisions and conditions applying to a final or permanent certificate; it is not applicable to any building under its jurisdiction of the Housing Division unless it is also approved and endorsed by them, and it must be replaced by a full certificate at the date of expiration.

If this certificate is for an existing building, erected prior to March 24, 1916, it has been duly inspected and it has been found to have been occupied or arranged to be occupied prior to March 14, 1916, as noted on the reverse side, and that on information and belief, since that date there has been no alteration or conversion to a use that changed its classification as defined in the Building Code, or that would necessitate compliance with some special requirement or with the State Labor Law or any other law or ordinance, and that there are no notices of violations or orders pending in the Department of Buildings at this time; that Section 616F of the New York City Charter has been complied with as certified by a report of the Fire Commissioner to the Borough Superintendent and that, so long as the building is not altered, except by permission of the Borough Superintendent, the existing use and occupancy may be continued.

"§ 616F. No certificate of occupancy shall be issued for any building, structure, enclosure, plate premises wherein containers for inflammables, explosives, inflammables and other dangerous substances, compounds or mixtures are stored, or wherein fumigating or other fire alarm systems or fire extinguishing equipment are required by law to be or are installed, until the fire commissioner has tested and inspected and he certified his approval in writing of the installation of such containers, systems or equipment to the Borough Superintendent of the borough in which the installation has been made. Such approval shall be recorded in the certificate of occupancy."

Additional copies of this certificate will be furnished to persons entitled to them in the office or premises, upon payment of a fee of fifty cents per copy.

DEPARTMENT OF BUILDINGS

BOROUGH OF MANHATTAN THE CITY OF NEW YORK

No. 50262

Date Filed 4, 1959

CERTIFICATE OF OCCUPANCY

(Sponsored and approved by the Board of Standards and Appeals and issued pursuant to Section 646 of the New York Charter and Sections C26-1810 to C26-1870 inclusive Administrative Code 23.5.1. to 23.5.7. Building Code.)

This certificate is issued C. O. No. 49938, 45552, 32284

To the owner or owners of the building or premises:

THIS CERTIFIES that the ~~new~~ ~~alter~~ ~~existing~~ building, premises located at

4650-4656 Broadway 2-16 Jackson Avenue Block 275 Est 2

conforms substantially to the approved plans and specifications, and to the requirements of the building code and all other laws and ordinances, any of the rules and regulations of the Board of Standards and Appeals applicable to a building of its class and kind at the time the permit was issued, and all provisions of Section 646 of the New York Charter have been complied with as certified by a report of the Fire Commissioner to the Borough Superintendent. Class 1

Building No. 49-1954

Construction classification—~~five~~ ~~two~~

Occupancy classification—Commercial 5142

Height 2 stories, 27'-6" feet

Date of completion—March 4, 1959

Located in Business or Residence Use District

B Area 14

Height Zone at time of issuance of permit 1832-1955

This certificate is issued subject to the limitations hereinafter specified and to the following resolutions of the Board of Standards and Appeals:

City Planning Commission—C.P. #7791

PERMISSIBLE USE AND OCCUPANCY No. of Resolutions C.O. #109-12/21/51 Bd. of Standards & Appeals—C.O. #74-33-82

Vol. III

FLOOR	LIVE LOADS (pounds per sq. ft.)	AREAS ACCOMMODATED			USE
		SMALL	MEDIUM	TOTAL	
Cellar	on ground	25		25	Boiler room and Garage.
1st story	120	7	1	3	Garage, Bowling alleys, bar, restaurant, locker room, kitchen, lunch counter and office.
	100 & 120	100	150	200	
2nd story	120	2		2	Garage, Bowling alleys, lunch counter, bar and service and waiting rooms.
	100 & 120	75	75	150	
					Garage space to be used as a public garage for one hundred and fifty (150) or more motor vehicles.
				NOTE:	Gasoline and oil sales to be confined to building and to vehicles stored in garage.
				NOTE:	Automobile repairing to be limited to facilities for minor adjustments and no repairing shall be done outside of building or in any way upon the abutting streets.
				NOTE:	Signs on premises pertaining to garage use shall be limited to one flat sign 3 ft. by 8 ft. in size against front of building near corner of Broadway and Jackson Avenue; such sign shall not advertise the sale of gasoline and oil.
				NOTE:	Signs on premises pertaining to other use authorized by this Certificate of Occupancy shall be as permitted in a business use district under the Zoning Resolution.

SUPERSEDED
B.I.C.O.

FIRE DEPARTMENT APPROVALS
Fuel Oil Installation—December 11, 1958
Sprinkler system—December 17, 1958
Gasoline tanks installation—February 1, 1959
Fire fighting equipment—April 17, 1958

Borough Superintendent *[Signature]*

**NO CHANGES OF USE OR OCCUPANCY NOT CONSISTENT WITH THIS CERTIFICATE SHALL
BE MADE UNLESS FIRST APPROVED BY THE BOROUGH SUPERINTENDENT**

Unless an approval for the same has been obtained from the Borough Superintendent, no change or rearrangement in the structural parts of the building, or affecting the light and ventilation of any part thereof, or in the exit facilities, shall be made; no enlargement, whether by extending on any side or by increasing in height shall be made; nor shall the building be altered from one location or position to another; nor shall there be any reduction or diminution of the area of the lot or plot on which the building is located.

The building or any part thereof shall not be used for any purpose other than that for which it is certified.

The superimposed uniformly distributed loads, or concentrated loads producing the same stresses on the construction in any story shall not exceed the live loads specified on reverse side; the number of persons of either sex in any story shall not exceed that specified when sex is indicated, nor shall the aggregate number of persons in any story exceed the specified total; and the use to which any story may be put shall be restricted to that fixed by this certificate except as specifically stated.

This certificate does not in any way relieve the owner or owners, or any other person or persons in possession or control of the building, or any part thereof from obtaining such other permits, licenses or approvals as may be prescribed by law for the use or purposes for which the building is designed or intended; nor from obtaining the special certificates required for the use and operation of elevators; nor from the installation of fire alarm systems where required by law; nor from complying with any lawful order for additional fire extinguishing appliances under the discretionary powers of the fire commissioner; nor from complying with any lawful order issued with the object of maintaining the building in a safe or workable condition; nor from complying with any authorized direction to remove encroachments into a public highway or other public place, whether attached to or part of the building or not.

If this certificate is marked "Temporary", it is applicable only to those parts of the building indicated on its face, and certifies to the legal use and occupancy of only such parts of the building; it is subject to all the provisions and conditions applying to a final or permanent certificate, it is not applicable to any building under the jurisdiction of the Planning Division unless it is also approved and endorsed by them, and it must be replaced by a full certificate on the date of expiration.

If this certificate is for an existing building, erected prior to March 14, 1916, it has been ~~fully~~ inspected and it has been found to have been occupied or arranged to be occupied prior to March 14, 1916, as shown on the reverse side, and that on examination and belief, since that date there has been no alteration or conversion to a use that changed its classification as defined in the Building Code, or that would necessitate compliance with some special requirement as with the State Labor Law or any other law or ordinance; that there are no returns of violations or orders pending in the Department of Buildings at this time; that Section 646C of the New York City Charter has been complied with as certified by a report of the Fire Commissioner to the Borough Superintendent; and that, so long as the building is not altered, except by permission of the Borough Superintendent, the existing use and occupancy may be continued.

"§ 646C. No certificate of occupancy shall be issued for any building, structure, enclosure, place or premises wherein containers for combustibles, chemicals, explosives, inflammables and other dangerous substances, articles, compounds or mixtures are stored, or wherein automatic or other fire alarm systems or fire extinguishing equipment are required by law to be or are installed, until the fire commissioner has tested and inspected and has certified his approval in writing of the installation of such containers, systems or equipment to the Borough Superintendent of the Borough in which the installation has been made. Such approval shall be recorded on the certificate of occupancy."

Additional copies of this certificate will be furnished to persons having an interest in the building on request, upon payment of a fee of fifty cents per copy.

60

DEPARTMENT OF BUILDINGS

BOROUGH OF MANHATTAN

THE CITY OF NEW YORK

Date

June 29, 1964

No. 59809

CERTIFICATE OF OCCUPANCY

NO CHANGES OF USE OR OCCUPANCY NOT CONSISTENT WITH THIS CERTIFICATE SHALL BE MADE UNLESS FIRST APPROVED BY THE BOROUGH SUPERINTENDENT

This certificate supersedes C. O. No. 50262
 THIS CERTIFIES that the ~~new~~ ~~shored~~ ~~existing~~ building—premises located at
 4650-56 Broadway Block 2175 Lot 1

That the zoning lot and premises above referred to are situated, bounded and described as follows:

BEGINNING at a point on the East side of Broadway
 distant zero feet north from the corner formed by the intersection of
 Broadway and Sherman Avenue
 running thence north 180°-0 5/8" feet; thence east 202°-0" feet;
 thence south 156°-11" feet; thence west 204°-4 3/8" feet;
 coming thence west 96°-5 5/8" feet, thence _____ feet;

to the point or place of beginning, conforms substantially to the approved plans and specifications, and to the requirements of the Building Code, the Zoning Resolution and all other laws and ordinances, and to the rules of the Board of Standards and Appeals, applicable to a building of its class and kind at the time the permit was issued; and

CERTIFIES FURTHER that, any provisions of Section 24-64 of the New York Charter have been complied with as certified by a report of the Fire Commissioner to the Borough Superintendent.

NEPA Act No. 1177-1963 Construction classification— Class 1
 Occupancy classification— Commercial Building Height 2 stories, 28'-0" feet
 Date of completion— June 23, 1964 Located in C 1-4 & Zoning District,
 at time of issuance of permit 1007-1964 B 7-2

This certificate is issued subject to the limitations hereinafter specified and to the following resolutions of the Board of Standards and Appeals: 74-33-22, Vol III
 and The City Planning Commission: Board of Estimate Cal. No. 109-12/21/50

PERMISSIBLE USE AND OCCUPANCY

Off-Street Parking Spaces _____

Off-Street Loading Docks _____

STORY	LIVE LOAD Lbs. per sq. ft.	FLOORING ACCOMMODATIONS	USE
Cellar	On ground	25	Garage and boiler room.
1st Story	100 & 120	3	Garage, Restaurant and bowling alleys, Offices.
		50	
2nd Story	100 & 120	35	Offices. Garage.
		225	
		2	
		NOTE:	Garage areas to be used as a Public garage for one hundred and fifty (150) or more motor vehicles.
		NOTE:	Gasoline and oil sales to be confined to building and to vehicles stored in garage.
		NOTE:	Automobile repairing to be limited to facilities for minor adjustments and no repairing shall be done outside of building or in any way upon the abutting streets.
		NOTE:	Signs on premises pertaining to garage use shall be limited to one flat sign 3 ft. by 8 ft. in size against front of building near corner of Broadway and Sherman Avenue; such sign shall not advertise the sale of gasoline and oil.
		NOTE:	Signs on premises pertaining to other use authorized by this Certificate of Occupancy shall be permitted in a business use district under the Zoning Resolution.
FIRE DEPARTMENT APPROVALS:			
Fuel Oil Installation December 11, 1958.			
Sprinkler System December 17, 1958.			
Gasoline Tank Installation- February 1, 1956.			
Fire Fighting equipment April 17, 1956.			

OFFICE COPY—DEPARTMENT OF BUILDINGS

Thomas V. Brundage
 Borough Superintendent

PERMISSIBLE USE AND OCCUPANCY (continued)

STORY	SINGLE FAMILY Dwelling Units	PERMITTED ACCOMMODATIONS	NOTES
			<p>Sec. 61.23 sub 4 Building Code, C26.2730 Adm. Code "Prior to the occupancy of a structure created or altered after January 1, 1938, the authorized occupancy of such portion of said structure as stated in the certificate of occupancy shall be permanently posted under glass and maintained in the main entrance hall of such structure."</p>

DEPARTMENT OF BUILDINGS

BOROUGH OF MANHATTAN

THE CITY OF NEW YORK

Date

December 20, 1968

No. 40863

CERTIFICATE OF OCCUPANCY

NO CHANGES OF USE OR OCCUPANCY NOT CONSISTENT WITH THIS CERTIFICATE SHALL BE MADE UNLESS FIRST APPROVED BY THE BOROUGH SUPERINTENDENT

This certificate supersedes C. O. No. ~~40508~~

THIS CERTIFIES that the ~~NEW~~ ~~RENOVATED~~ building—premises located at
4650-4656 Broadway Block 2175 Lot 1

That the building lot and premises above referred to are situated, bounded and described as follows:

BEGINNING at a point on the _____ side of _____
distant _____ feet from the corner formed by the intersection of _____
and _____
running thence _____ feet thence _____ feet
thence _____ feet thence _____ feet
running thence _____ feet thence _____ feet

to the point or place of beginning, conforms substantially to the approved plans and specifications, and to the requirements of the Building Code, the Zoning Resolution and all other laws and ordinances, and of the rules of the Board of Standards and Appeals, applicable to a building of its class and kind at the time the permit was issued; and

CERTIFIES FURTHER that, any provisions of Section 6401 of the New York Charter have been exempted with as certified by a report of the Fire Commissioner to the Borough Superintendent

UNIFORM ALI No. 75-1968
Occupancy classification—COMMERCIAL Height 2 stories, 20 feet
Date of completion ~~1968~~ Located on C 1-3 & E 7-2
at time of issuance of permit. 1/20-1968
Class 1 Fireproof Zoning District

This certificate is issued subject to the limitations hereinafter specified and to the following regulations of the Board of Standards and Appeals:
and The City Planning Commission: (Includes sections 14-07 and 14-08)

PERMISSIBLE USE AND OCCUPANCY

Off-Street Parking Spaces _____

Off-Street Loading Berths _____

STORY	FLOOR LOADS Lb. per Sq. Ft.	TERRACES ACCOMMODATED	USE
1st	100 100	0 0	Office, Business center, Use group B C.
			NOTE: This is a TEMPORARY Certificate of Occupancy, issued for a period of (90) days, commencing December 20, 1968.

NO.

DEPARTMENT OF BUILDINGS

BOROUGH OF MANTHAN, THE CITY OF NEW YORK

Date February 28, 1969

No. 57139

TEMPORARY

CERTIFICATE OF OCCUPANCY

NO CHANGES OF USE OR OCCUPANCY NOT CONSISTENT WITH THIS CERTIFICATE SHALL BE MADE UNLESS FIRST APPROVED BY THE BOROUGH SUPERINTENDENT

This certificate supersedes C. O. No. 66863 Temp.

THIS CERTIFIES that the ~~premises~~ altered ~~existing~~ building ~~premises~~ located at

4650-4656 Broadway

Block 2175 Lot 1

That the zoning lot and premises above referred to are situated, bounded and described as follows:

BEGINNING at a point on the street ... from the corner formed by the intersection of ... and

running thence ... feet; thence ... feet; thence ... feet;

running thence ... feet; thence ... feet;

to the point or plane of beginning, conforming substantially to the approved plans and specifications, and to the requirements of the Building Code, the Zoning Resolution and all other laws and ordinances, and of the rules of the Board of Standards and Appeals, applicable to a building of its class and kind at the time the permit was issued, and

CERTIFIES FURTHER that any provisions of Section 246(f) of the New York Charter have been complied with as certified by a report of the Fire Commissioner to the Borough Superintendent.

Class 1 Construction classification - Fireproof
Height 2 stories, 20 feet
Occupancy classification - Commercial
Date of completion -
at time of issuance of permit. 4412-1968
Located in C 1-4 & R 7-2 Zoning District

This certificate is issued subject to the limitations hereinafter specified and to the following resolutions of the Board of Standards and Appeals and The City Planning Commission:

PERMISSIBLE USE AND OCCUPANCY

Off-Street Parking Spaces
Off-Street Loading Berths

Table with columns: story, floor limits, persons accommodated, use. Includes rows for 1st, 2nd, and 3rd stories with uses like Boiler and garage, Garage, Welfare center, etc.

This is a TEMPORARY Certificate of Occupancy, issued for a period of (90) days, commencing February 28, 1969.

PERMISSIBLE USE AND OCCUPANCY (continued)

STORY	FLOOR LOADS (k/ft ²)	SCHEDULES or Occupancy	USE

Borough Superintendent

DEPARTMENT OF BUILDINGS
BOROUGH OF MANHATTAN, THE CITY OF NEW YORK

Date **March 18, 1969** No. **67228**

CERTIFICATE OF OCCUPANCY

NO CHANGES OF USE OR OCCUPANCY NOT CONSISTENT WITH THIS CERTIFICATE SHALL BE MADE UNLESS FIRST APPROVED BY THE BOROUGH SUPERINTENDENT

This certificate supercedes C. O. No. **67139 Temp.**
 THIS CERTIFIES that the ~~new~~-~~altered~~-~~existing~~ building premises located at
4650-4656 Broadway Block **2175** Lot **1**
 That the zoning for and premises above referred to are created, bounded and described as follows:

BEGINNING at a point on the _____ side of _____
 distant _____ feet from the corner formed by the intersection of _____
 and _____
 running thence **842** STATEMENT "A" _____ feet; thence _____ feet;
 thence _____ of **116-75/1968** _____ feet; thence _____ feet;
 running thence _____ feet; thence _____ feet;

to the point or place of beginning, conforms substantially to the approved plans and specifications, and to the requirements of the Building Code, the Zoning Resolution and all other laws and ordinances, and of the rules of the Board of Standards and Appeals, applicable to a building of its class and kind at the time the permit was issued; and

CERTIFIES FURTHER that, any provisions of Section 606 of the New York Charter have been complied with as required by a report of the Fire Commissioner to the Borough Superintendent.

N.B. or A.B. No. **75/1968** Construction classification— **Class 1 Fireproof**
 Occupancy classification— **Commercial** - Height **2** stories, **20** feet
 Date of completion— **March 14, 1969** - Located in **C 1-4 & E 7-2** Zoning District.
 or time of issuance of permit, **4022-1968**

This certificate is issued subject to the limitations hereinafter specified and to the following resolutions of the Board of Standards and Appeals: } (Certificate remains in effect until)
 and The City Planning Commission:

PERMISSIBLE USE AND OCCUPANCY

Off-Street Parking Spaces _____
 Off-Street Loading Berths _____

STORY	LIVE LOADS lbs. per sq. ft.	PERSONS ACCOMMODATED	USE
Clr. On Grounds			Boiler and garage.
1st	120 120	3 225	Garage, Use group B C, Welfare center, Use group 4 A.
2nd	120 120	2 225	Garage, Use group B C, Welfare Center, Use group 4 A.
			FIRE DEPARTMENT APPROVALS: Fuel Oil Installation-December 11, 1953. Sprinkler System-January 29, 1963. Gasoline Tank Installation- February 1, 1956.



[Register with CATS](#)
[Login into CATS](#)



NYC DEP CATS Information

PREMISES: 2 SHERMAN AVENUE MANHATTAN BIN: 064218 BLOCK: 02175 LOT: 0001				
Owner: ACADIA-P/A SHERMAN AVENUE, LLC	Application #: CA137087	Type: CERTIFICATE TO OPERATE - BOILER	Expiration Date: 7/1/2000	
Business Type: NA	Request Type: Inspection Request Renewal CO	Status: DISAPPROVED	Submitted Date: NA	Decision Date: 3/31/1987
Boiler Make / Model: ROCKMILLS MP 150 SS / ROCKMILLS MP 150 SS	Fuel Type 1: NO4FUEL	Fuel Type 2: NONE	Heat Input (Million BTU/Hr.): 6.3	
Burner Make / Model: HEVE MM 63 P / HEVE MM 63 P	Number of Identical Units: 1			
	AKA : 4660 BROADWAY MANHATTAN			



[CLICK HERE TO SIGN UP FOR BUILDINGS NEWS](#)

NYC Department of Buildings
Boiler Details

Premises: 4650 BROADWAY MANHATTAN

BIN: [1064218](#) Block: 2175 Lot: 1

[DOB NOW: Inspections](#)

Boiler-No: 87071 **Serial-No:** 03 **Type:** COMMERCIAL LOW PRESSURE
Boiler Status: ACTIVE **Review Required:**
Filed At: 2 SHERMAN AVENUE **BIN:** [1064218](#) **BBL:** 1-02175-00001
Located in: BASEMENT
Make of Boiler: ROCKMILLS **Year:**
Over6: No **No-of-Boilers:** 03
Fee: No **School:** No

The below information does not include 2017 Boiler Inspection Cycle compliance filings submitted after August 14, 2017; use the [DOB NOW Public Portal](#) to access DOB NOW records.

INSP-DATE	REC-DATE	ENTRY DATE	NAME	Int/Ext	RESULTS	NYS CERTIFICATE
06/12/2014	07/14/2014	09/25/2014	THE HARTFORD STEAM BLR INSP INS		DEFECTS EXIST	5240
10/18/2013	11/12/2013	12/30/2013	THE HARTFORD STEAM BLR INSP INS		NO DEFECTS	5240
10/21/2013	11/12/2013	12/20/2013	THE HARTFORD STEAM BLR INSP INS		DEFECTS EXIST	5240
08/08/2012	08/24/2012	12/23/2012	THE HARTFORD STEAM BLR INSP INS		DEFECTS EXIST	5240
11/15/2010	09/19/2011	01/23/2012	STARR LESTER		DEFECTS CORRECTED - LATE	O 4228
11/15/2010	09/19/2011	09/22/2011	STARR LESTER		NO DEFECTS	O 4228
06/30/2011	08/01/2011	09/07/2011	THE HARTFORD STEAM BLR INSP INS		DEFECTS EXIST	5240
07/20/2009	08/27/2009	08/28/2009	THE HARTFORD STEAM BLR INSP INS		DEFECTS EXIST	5240
03/12/2008	04/02/2008	04/10/2008	ENNIST BRYAN		NO DEFECTS	O 5336
01/08/2007	03/01/2007	03/01/2007	TUCCI JR BRUNO		DEFECTS EXIST	O 005325
08/14/2003	09/18/2003	10/01/2003	RICKMAN REED		NO DEFECTS	O 2698
12/18/2002	12/30/2002	01/24/2003	RICKMAN REED		NO DEFECTS	O 2698
12/19/2001	12/26/2001	02/04/2002	RICKMAN REED		NO DEFECTS	O 2698
07/26/2000	08/29/2000	08/30/2000	THE HARTFORD STEAM BLR INSP INS		NO DEFECTS	5240
11/03/1999	12/29/1999	04/14/2000	SHELDON ROGER		NO DEFECTS	B 17113
03/13/2000	03/15/2000	03/15/2000	SHELDON ROGER		NO DEFECTS	B 17113
04/07/1999	12/27/1999	01/10/2000	MASINI BRUNO		NO DEFECTS	O 2649
04/21/1998	11/16/1999	12/16/1999	MASINI BRUNO		DEFECTS EXIST	O 2649
07/10/1997	07/28/1997	08/05/1997	COMMERCIAL UNION INSURANCE CO		NO DEFECTS	2781

05/08/1996	06/03/1996	06/03/1996	COMMERCIAL UNION INSURANCE CO	NO DEFECTS	2781
09/08/1995	10/02/1995	12/01/1995	COMMERCIAL UNION INSURANCE CO	NO DEFECTS	2781
06/07/1994	12/30/1993	03/28/1995	COMMERCIAL UNION INSURANCE CO	NO DEFECTS	2781
12/16/1993	02/05/1993	01/22/1994	COMMERCIAL UNION INSURANCE CO	NO DEFECTS	2781
12/10/1992		03/08/1993	COMMERCIAL UNION INSURANCE CO	NO DEFECTS	2781

09/19/2011

MASINI #4244 S/R MS

VERIFY PLUMBER
STATEMENT

If you have any questions please review these [Frequently Asked Questions](#), the [Glossary](#), or call the 311 Citizen Service Center by dialing 311 or (212) NEW YORK outside of New York City.

APPENDIX G

**NEW YORK CITY PLANNING COMMISSION ZONING
MAP**

Click blue outline on map to view diagram of proposed zoning change



ZONING MAP

THE NEW YORK CITY PLANNING COMMISSION

Major Zoning Classifications:
The number(s) and/or letter(s) that follows an R, C or M District designation indicates use, bulk and other controls as described in the text of the Zoning Resolution.

- R — RESIDENTIAL DISTRICT
- C — COMMERCIAL DISTRICT
- M — MANUFACTURING DISTRICT

SPECIAL PURPOSE DISTRICT
The letter(s) within the shaded area designates the special purpose district as described in the text of the Zoning Resolution.

..... AREA(S) REZONED

Effective Date(s) of Rezoning:

09-08-1988 C 870212(A) ZMX

Special Requirements:

For a list of lots subject to CEQR environmental requirements, see APPENDIX C.

For a list of lots subject to "D" restrictive declarations, see APPENDIX D.

For Inclusionary Housing designated areas on this map, see APPENDIX F.

- CITY MAP CHANGE(S):
- ▲ 12-2-1992 CP 21188
 - ◆ AS CORRECTED 12-01-2005

ZONING MAP 3a

MAP KEY

	1b	1d
	3a	3c
	3b	3d

© Copyrighted by the City of New York

NOTE: Zoning information as shown on this map is subject to change. For the most up-to-date zoning information for this map, visit the Zoning section of the Department of City Planning website: www.nyc.gov/planning or contact the Zoning Information Desk at (212) 720-3291.

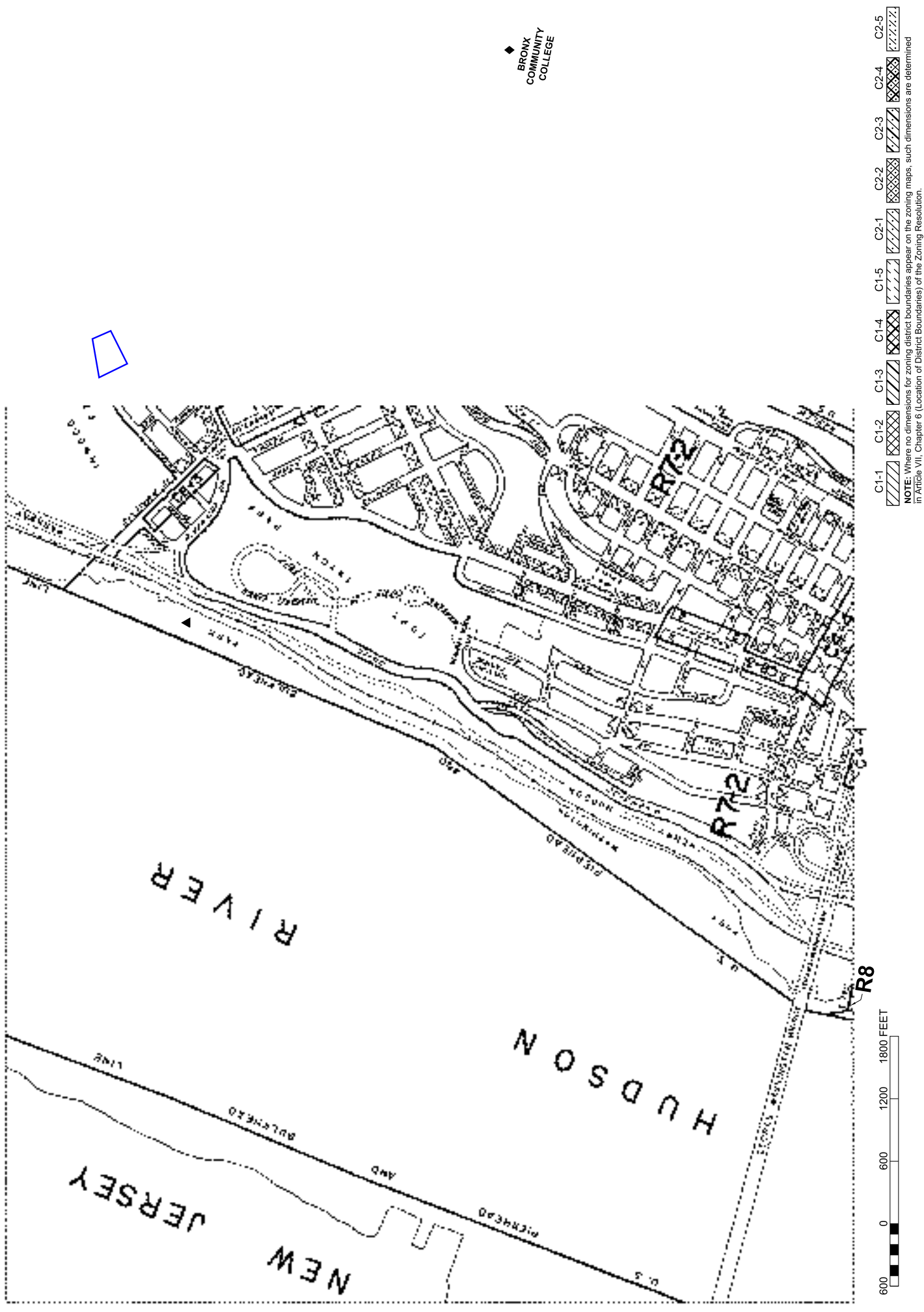

APPENDIX H

AERIAL PHOTOGRAPHS



4650 Broadway

4650 Broadway

New York, NY 10040

Inquiry Number: 5122358.12

November 30, 2017

The EDR Aerial Photo Decade Package



6 Armstrong Road, 4th floor
Shelton, CT 06484
Toll Free: 800.352.0050
www.edrnet.com

Site Name:

4650 Broadway
 4650 Broadway
 New York, NY 10040
 EDR Inquiry # 5122358.12

Client Name:

Langan Engineering, Inc.
 360 W. 31st Street
 New York, NY 10001
 Contact: Ken Simmons



Environmental Data Resources, Inc. (EDR) Aerial Photo Decade Package is a screening tool designed to assist environmental professionals in evaluating potential liability on a target property resulting from past activities. EDR's professional researchers provide digitally reproduced historical aerial photographs, and when available, provide one photo per decade.

Search Results:

<u>Year</u>	<u>Scale</u>	<u>Details</u>	<u>Source</u>
2011	1"=500'	Flight Year: 2011	USDA/NAIP
2009	1"=500'	Flight Year: 2009	USDA/NAIP
2006	1"=500'	Flight Year: 2006	USDA/NAIP
1995	1"=500'	Acquisition Date: March 13, 1995	USGS/DOQQ
1991	1"=500'	Flight Date: March 09, 1991	USGS
1984	1"=500'	Flight Date: March 26, 1984	USGS
1976	1"=500'	Flight Date: October 29, 1976	USGS
1974	1"=500'	Flight Date: March 25, 1974	EDR Proprietary Aerial Viewpoint
1966	1"=500'	Flight Date: January 12, 1966	USGS
1961	1"=500'	Flight Date: April 12, 1961	EDR Proprietary Aerial Viewpoint
1954	1"=500'	Flight Date: January 04, 1954	USGS
1951	1"=500'	Flight Date: April 21, 1951	EDR Proprietary Aerial Viewpoint
1940	1"=500'	Flight Date: April 02, 1940	EDR Proprietary Aerial Viewpoint
1924	1"=500'	Flight Date: July 01, 1924	NYPL

When delivered electronically by EDR, the aerial photo images included with this report are for ONE TIME USE ONLY. Further reproduction of these aerial photo images is prohibited without permission from EDR. For more information contact your EDR Account Executive.

Disclaimer - Copyright and Trademark Notice

This Report contains certain information obtained from a variety of public and other sources reasonably available to Environmental Data Resources, Inc. It cannot be concluded from this Report that coverage information for the target and surrounding properties does not exist from other sources. NO WARRANTY EXPRESSED OR IMPLIED, IS MADE WHATSOEVER IN CONNECTION WITH THIS REPORT. ENVIRONMENTAL DATA RESOURCES, INC. SPECIFICALLY DISCLAIMS THE MAKING OF ANY SUCH WARRANTIES, INCLUDING WITHOUT LIMITATION, MERCHANTABILITY OR FITNESS FOR A PARTICULAR USE OR PURPOSE. ALL RISK IS ASSUMED BY THE USER. IN NO EVENT SHALL ENVIRONMENTAL DATA RESOURCES, INC. BE LIABLE TO ANYONE, WHETHER ARISING OUT OF ERRORS OR OMISSIONS, NEGLIGENCE, ACCIDENT OR ANY OTHER CAUSE, FOR ANY LOSS OF DAMAGE, INCLUDING, WITHOUT LIMITATION, SPECIAL, INCIDENTAL, CONSEQUENTIAL, OR EXEMPLARY DAMAGES. ANY LIABILITY ON THE PART OF ENVIRONMENTAL DATA RESOURCES, INC. IS STRICTLY LIMITED TO A REFUND OF THE AMOUNT PAID FOR THIS REPORT. Purchaser accepts this Report "AS IS". Any analyses, estimates, ratings, environmental risk levels or risk codes provided in this Report are provided for illustrative purposes only, and are not intended to provide, nor should they be interpreted as providing any facts regarding, or prediction or forecast of, any environmental risk for any property. Only a Phase I Environmental Site Assessment performed by an environmental professional can provide information regarding the environmental risk for any property. Additionally, the information provided in this Report is not to be construed as legal advice.

Copyright 2017 by Environmental Data Resources, Inc. All rights reserved. Reproduction in any media or format, in whole or in part, of any report or map of Environmental Data Resources, Inc., or its affiliates, is prohibited without prior written permission.

EDR and its logos (including Sanborn and Sanborn Map) are trademarks of Environmental Data Resources, Inc. or its affiliates. All other trademarks used herein are the property of their respective owners.



INQUIRY #: 5122358.12

YEAR: 2011

————— = 500'





INQUIRY # 5122358.12

YEAR: 2009

— = 500'





INQUIRY #: 5122358.12

YEAR: 2006

————— = 500'





INQUIRY #: 5122358.12

YEAR: 1995

————— = 500'





INQUIRY #: 5122358.12

YEAR: 1991

_____ = 500'





INQUIRY #: 5122358.12

YEAR: 1984

————— = 500'





INDUSTRY # 5122358.12

YEAR 1976

_____ = 500'



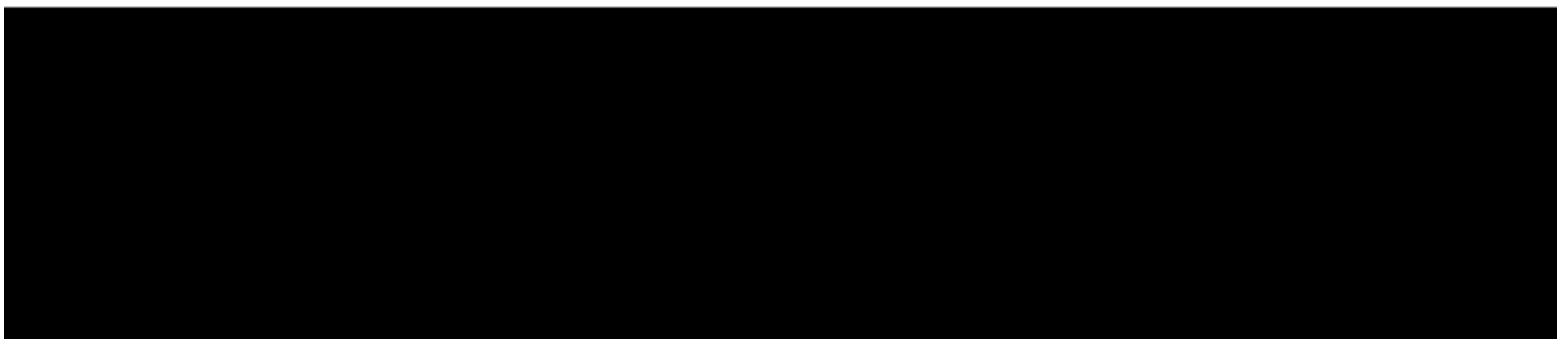
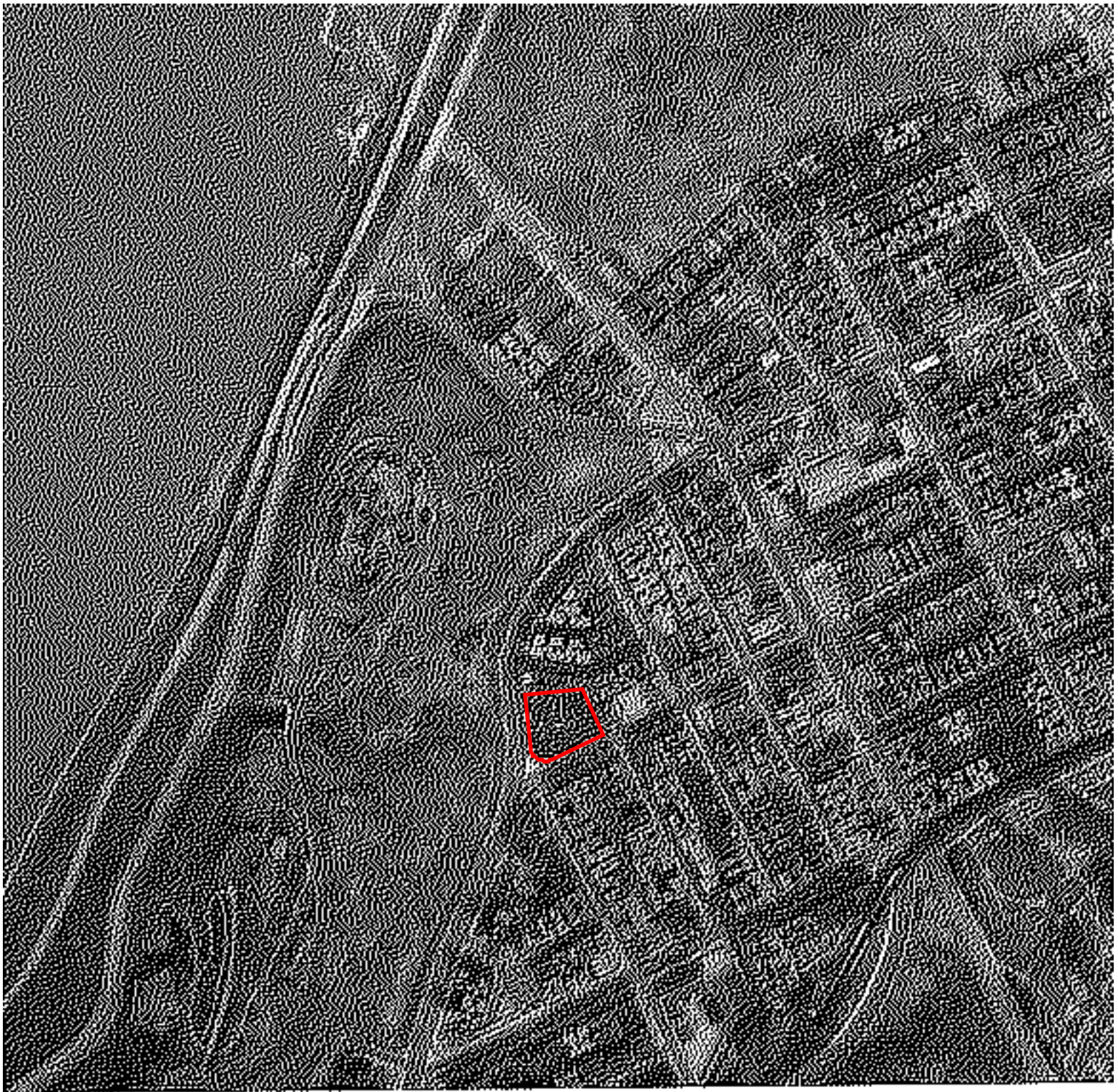



INQUIRY #: 5122358.12
YEAR: 1966
= 500'





INQUIRY # 5122358.12

YEAR 1961

_____ = 500'



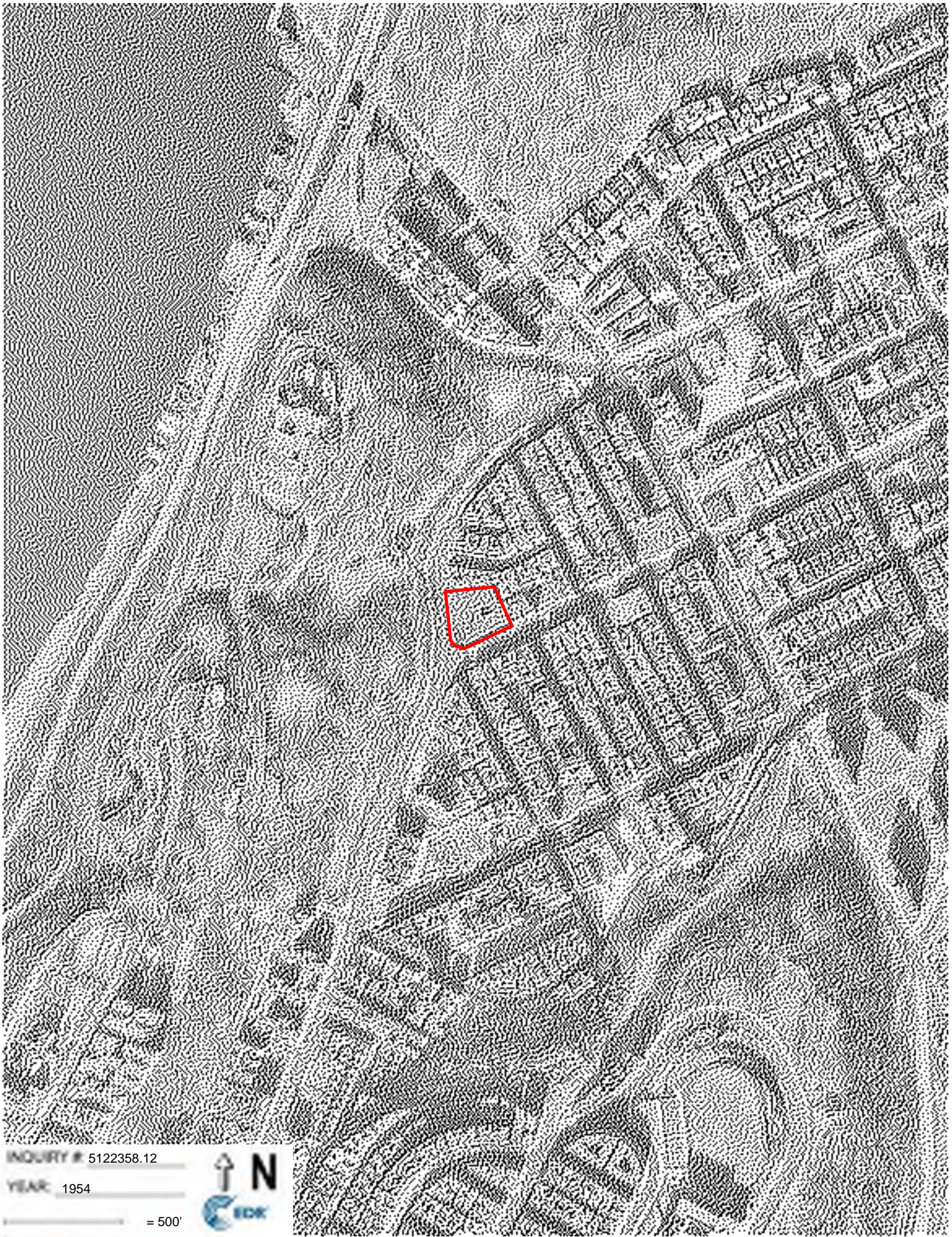

INQUIRY # 5122358.12

YEAR 1954

_____ = 500'





INQUIRY # 5122358.12
YEAR 1951
= 500'





INQUIRY # 5122358.12

YEAR 1940

_____ = 500'





INQUIRY #: 5122358.12

YEAR: 1924

————— = 500'



Subject boundary not shown because it exceeds image extent or image is not georeferenced.

APPENDIX I

SANBORN FIRE INSURANCE MAPS



4650 Broadway
4650 Broadway
New York, NY 10040

Inquiry Number: 5122358.3

November 30, 2017

Certified Sanborn® Map Report



6 Armstrong Road, 4th floor
Shelton, CT 06484
Toll Free: 800.352.0050
www.edrnet.com

Certified Sanborn® Map Report

11/30/17

Site Name:

4650 Broadway
4650 Broadway
New York, NY 10040
EDR Inquiry # 5122358.3

Client Name:

Langan Engineering, Inc.
360 W. 31st Street
New York, NY 10001
Contact: Ken Simmons



The Sanborn Library has been searched by EDR and maps covering the target property location as provided by Langan Engineering, Inc. were identified for the years listed below. The Sanborn Library is the largest, most complete collection of fire insurance maps. The collection includes maps from Sanborn, Bromley, Perris & Browne, Hopkins, Barlow, and others. Only Environmental Data Resources Inc. (EDR) is authorized to grant rights for commercial reproduction of maps by the Sanborn Library LLC, the copyright holder for the collection. Results can be authenticated by visiting www.edrnet.com/sanborn.

The Sanborn Library is continually enhanced with newly identified map archives. This report accesses all maps in the collection as of the day this report was generated.

Certified Sanborn Results:

Certification # ED98-4115-BBF9

PO # 170505501

Project 4650 Broadway

Maps Provided:

2005	1992	1980	1900
2004	1991	1979	1893
2003	1989	1977	
2002	1988	1969	
2001	1986	1968	
1996	1985	1950	
1995	1983	1935	
1994	1981	1913	



Sanborn® Library search results

Certification #: ED98-4115-BBF9

The Sanborn Library includes more than 1.2 million fire insurance maps from Sanborn, Bromley, Perris & Browne, Hopkins, Barlow and others which track historical property usage in approximately 12,000 American cities and towns. Collections searched:

- ✓ Library of Congress
- ✓ University Publications of America
- ✓ EDR Private Collection

The Sanborn Library LLC Since 1866™

Limited Permission To Make Copies

Langan Engineering, Inc. (the client) is permitted to make up to FIVE photocopies of this Sanborn Map transmittal and each fire insurance map accompanying this report solely for the limited use of its customer. No one other than the client is authorized to make copies. Upon request made directly to an EDR Account Executive, the client may be permitted to make a limited number of additional photocopies. This permission is conditioned upon compliance by the client, its customer and their agents with EDR's copyright policy; a copy of which is available upon request.

Disclaimer - Copyright and Trademark Notice

This Report contains certain information obtained from a variety of public and other sources reasonably available to Environmental Data Resources, Inc. It cannot be concluded from this Report that coverage information for the target and surrounding properties does not exist from other sources. NO WARRANTY EXPRESSED OR IMPLIED, IS MADE WHATSOEVER IN CONNECTION WITH THIS REPORT. ENVIRONMENTAL DATA RESOURCES, INC. SPECIFICALLY DISCLAIMS THE MAKING OF ANY SUCH WARRANTIES, INCLUDING WITHOUT LIMITATION, MERCHANTABILITY OR FITNESS FOR A PARTICULAR USE OR PURPOSE. ALL RISK IS ASSUMED BY THE USER. IN NO EVENT SHALL ENVIRONMENTAL DATA RESOURCES, INC. BE LIABLE TO ANYONE, WHETHER ARISING OUT OF ERRORS OR OMISSIONS, NEGLIGENCE, ACCIDENT OR ANY OTHER CAUSE, FOR ANY LOSS OF DAMAGE, INCLUDING, WITHOUT LIMITATION, SPECIAL, INCIDENTAL, CONSEQUENTIAL, OR EXEMPLARY DAMAGES. ANY LIABILITY ON THE PART OF ENVIRONMENTAL DATA RESOURCES, INC. IS STRICTLY LIMITED TO A REFUND OF THE AMOUNT PAID FOR THIS REPORT. Purchaser accepts this Report "AS IS". Any analyses, estimates, ratings, environmental risk levels or risk codes provided in this Report are provided for illustrative purposes only, and are not intended to provide, nor should they be interpreted as providing any facts regarding, or prediction or forecast of, any environmental risk for any property. Only a Phase I Environmental Site Assessment performed by an environmental professional can provide information regarding the environmental risk for any property. Additionally, the information provided in this Report is not to be construed as legal advice. Copyright 2017 by Environmental Data Resources, Inc. All rights reserved. Reproduction in any media or format, in whole or in part, of any report or map of Environmental Data Resources, Inc., or its affiliates, is prohibited without prior written permission.

EDR and its logos (including Sanborn and Sanborn Map) are trademarks of Environmental Data Resources, Inc. or its affiliates. All other trademarks used herein are the property of their respective owners.

Sanborn Sheet Key

This Certified Sanborn Map Report is based upon the following Sanborn Fire Insurance map sheets.



2005 Source Sheets

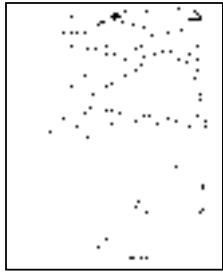

Volume 12S, Sheet 36
2005-2006



Volume 12S, Sheet 37
2005-2006

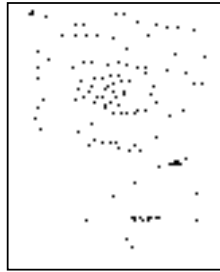

Volume 12S, Sheet 41
2005-2006



Volume 12S, Sheet 45
2005-2006

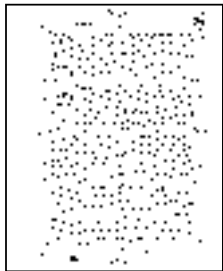

Volume 12S, Sheet 46
2005-2006

2004 Source Sheets

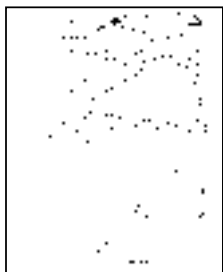

Volume 12S, Sheet 36
2004



Volume 12S, Sheet 37
2004

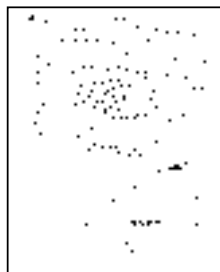

Volume 12S, Sheet 41
2004



Volume 12S, Sheet 45
2004

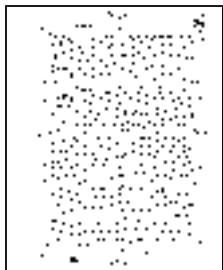

Volume 12S, Sheet 46
2004

Sanborn Sheet Key

This Certified Sanborn Map Report is based upon the following Sanborn Fire Insurance map sheets.



2003 Source Sheets



Volume 12S, Sheet 36
2003



Volume 12S, Sheet 37
2003

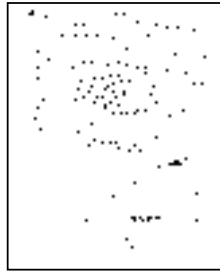

Volume 12S, Sheet 41
2003

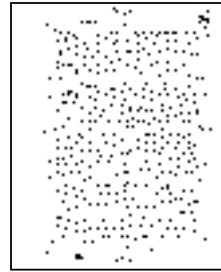

Volume 12S, Sheet 46
2003

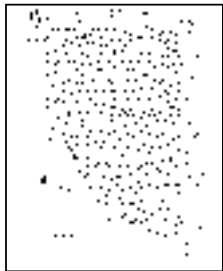

Volume 12S, Sheet 45
2003

2002 Source Sheets



Volume 12S, Sheet 36
2002



Volume 12S, Sheet 37
2002

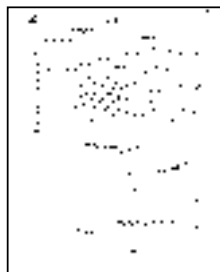

Volume 12S, Sheet 41
2002

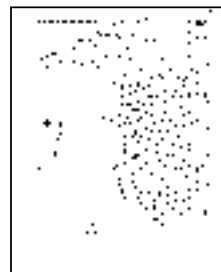

Volume 12S, Sheet 42
2002

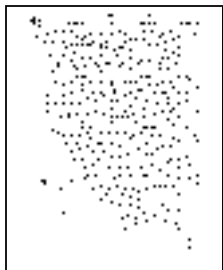

Volume 12S, Sheet 45
2002

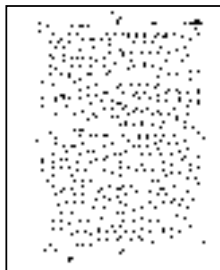

Volume 12S, Sheet 46
2002

Sanborn Sheet Key

This Certified Sanborn Map Report is based upon the following Sanborn Fire Insurance map sheets.



2001 Source Sheets



Volume 12S, Sheet 36
2001



Volume 12S, Sheet 37
2001

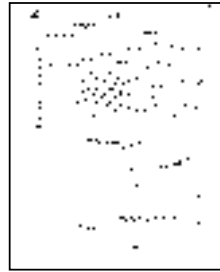

Volume 12S, Sheet 41
2001



Volume 12S, Sheet 45
2001

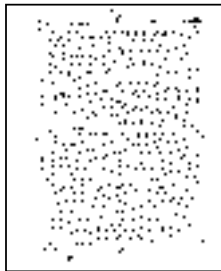

Volume 12S, Sheet 46
2001

1996 Source Sheets



Volume 12, Sheet 36
1996



Volume 12, Sheet 37
1996



Volume 12, Sheet 41
1996

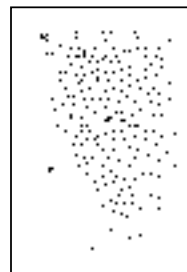

Volume 12, Sheet 45
1996

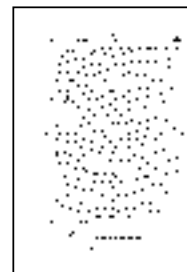

Volume 12, Sheet 46
1996

1995 Source Sheets



Volume 12, Sheet 36
1995



Volume 12, Sheet 37
1995



Volume 12, Sheet 41
1995



Volume 12, Sheet 45
1995

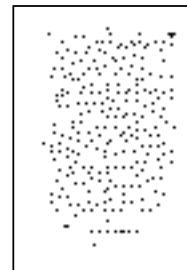

Volume 12, Sheet 46
1995

Sanborn Sheet Key

This Certified Sanborn Map Report is based upon the following Sanborn Fire Insurance map sheets.



1994 Source Sheets

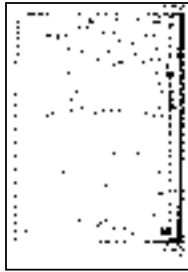

Volume 12, Sheet 36
1994



Volume 12, Sheet 37
1994

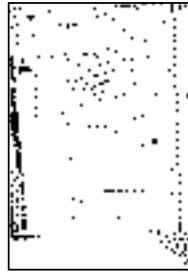

Volume 12, Sheet 41
1994

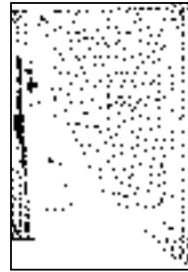

Volume 12, Sheet 45
1994

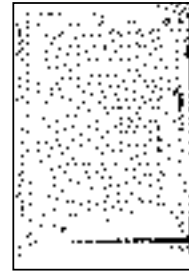

Volume 12, Sheet 46
1994

1992 Source Sheets

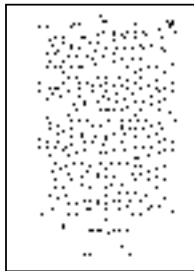

Volume 12, Sheet 46
1992



Volume 12, Sheet 36
1992



Volume 12, Sheet 37
1992



Volume 12, Sheet 41
1992



Volume 12, Sheet 45
1992

1991 Source Sheets



Volume 12, Sheet 36
1991



Volume 12, Sheet 37
1991



Volume 12, Sheet 41
1991

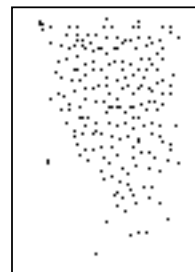

Volume 12, Sheet 45
1991

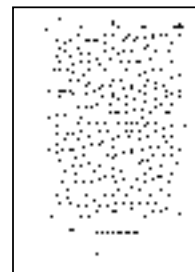

Volume 12, Sheet 46
1991

1989 Source Sheets



Volume 12, Sheet 41
1989

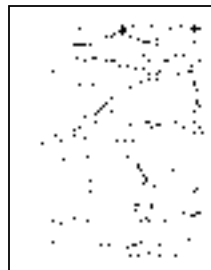

Volume 12, Sheet 36
1989

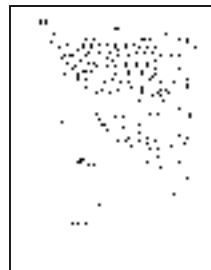

Volume 12, Sheet 37
1989



Volume 12, Sheet 45
1989

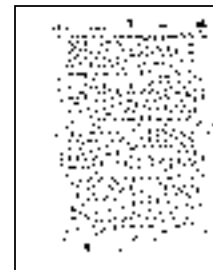

Volume 12, Sheet 46
1989

Sanborn Sheet Key

This Certified Sanborn Map Report is based upon the following Sanborn Fire Insurance map sheets.



1988 Source Sheets

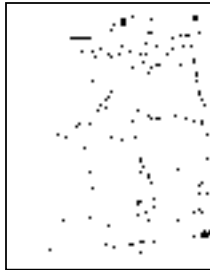

Volume 12, Sheet 36
1988

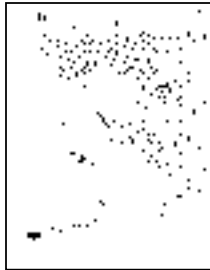

Volume 12, Sheet 37
1988



Volume 12, Sheet 41
1988

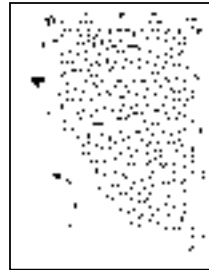

Volume 12, Sheet 45
1988

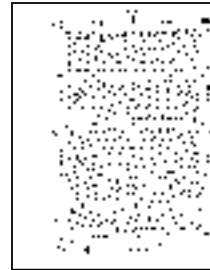

Volume 12, Sheet 46
1988

1986 Source Sheets



Volume 12, Sheet 45
1986

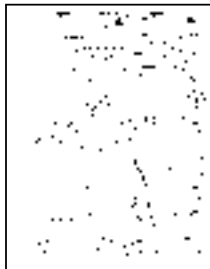

Volume 12, Sheet 36
1986



Volume 12, Sheet 37
1986

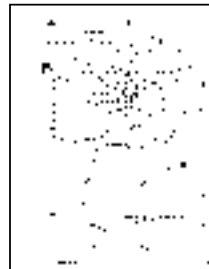

Volume 12, Sheet 41
1986

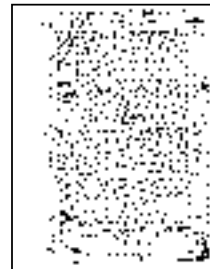

Volume 12, Sheet 46
1986

1985 Source Sheets



Volume 12, Sheet 36
1985



Volume 12, Sheet 37
1985



Volume 12, Sheet 41
1985

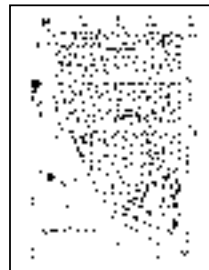

Volume 12, Sheet 45
1985



Volume 12, Sheet 46
1985

1983 Source Sheets



Volume 12, Sheet 36
1983



Volume 12, Sheet 37
1983



Volume 12, Sheet 41
1983



Volume 12, Sheet 45
1983

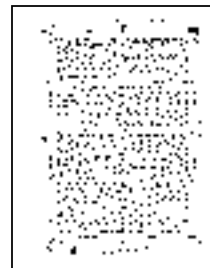

Volume 12, Sheet 46
1983

Sanborn Sheet Key

This Certified Sanborn Map Report is based upon the following Sanborn Fire Insurance map sheets.



1981 Source Sheets



Volume 12, Sheet 36
1981



Volume 12, Sheet 37
1981



Volume 12, Sheet 41
1981

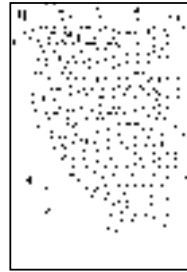

Volume 12, Sheet 45
1981



Volume 12, Sheet 46
1981

1980 Source Sheets



Volume 12, Sheet 36
1980

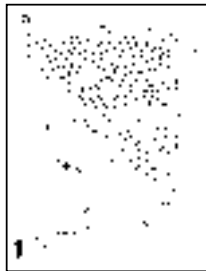

Volume 12, Sheet 37
1980



Volume 12, Sheet 45
1980



Volume 12, Sheet 46
1980

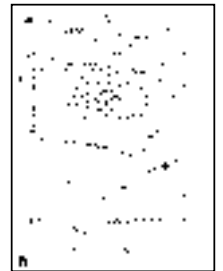

Volume 12, Sheet 41
1980

1979 Source Sheets



Volume 12, Sheet 41
1979



Volume 12, Sheet 36
1979

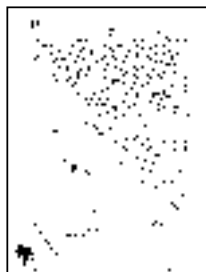

Volume 12, Sheet 37
1979



Volume 12, Sheet 45
1979

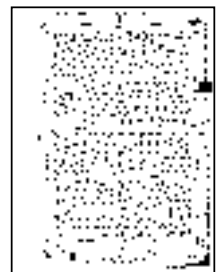

Volume 12, Sheet 46
1979

1977 Source Sheets

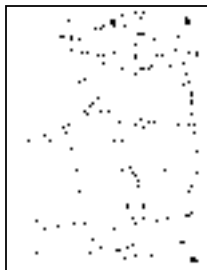

Volume 12, Sheet 36
1977

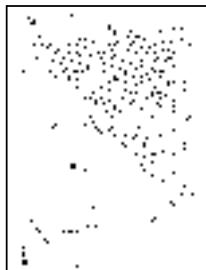

Volume 12, Sheet 37
1977

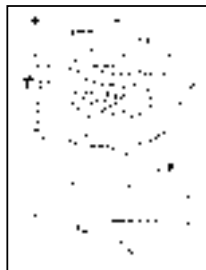

Volume 12, Sheet 41
1977

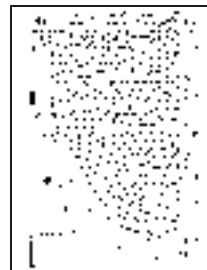

Volume 12, Sheet 45
1977

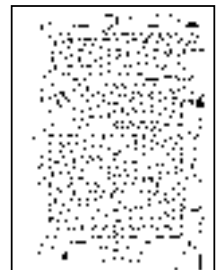

Volume 12, Sheet 46
1977

Sanborn Sheet Key

This Certified Sanborn Map Report is based upon the following Sanborn Fire Insurance map sheets.



1969 Source Sheets

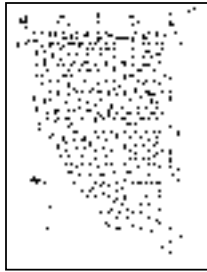

Volume 12, Sheet 45
1969



Volume 12, Sheet 36
1969



Volume 12, Sheet 37
1969

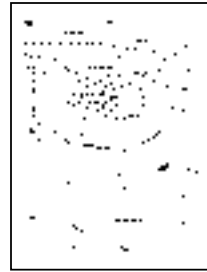

Volume 12, Sheet 41
1969

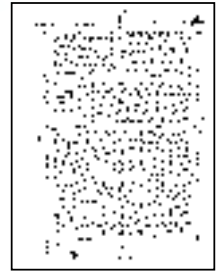

Volume 12, Sheet 46
1969

1968 Source Sheets

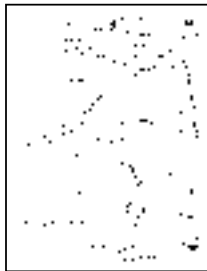

Volume 12, Sheet 36
1968

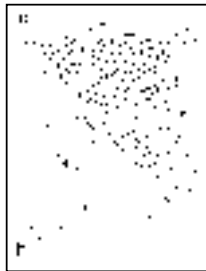

Volume 12, Sheet 37
1968



Volume 12, Sheet 45
1968

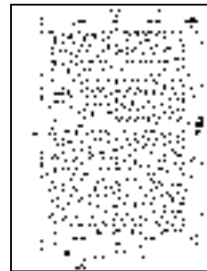

Volume 12, Sheet 46
1968



Volume 12, Sheet 41
1968

1950 Source Sheets



Volume 12, Sheet 36
1950



Volume 12, Sheet 37
1950



Volume 12, Sheet 41
1950



Volume 12, Sheet 45
1950



Volume 12, Sheet 46
1950

1935 Source Sheets

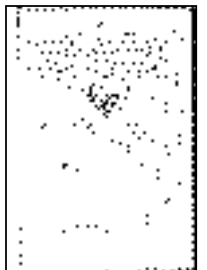

Volume 12, Sheet 37
1935

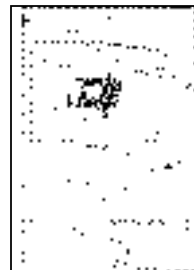

Volume 12, Sheet 41
1935



Volume 12, Sheet 36
1935



Volume 12, Sheet 45
1935

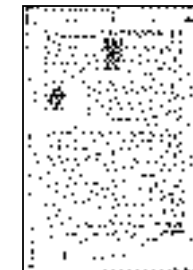

Volume 12, Sheet 46
1935

Sanborn Sheet Key

This Certified Sanborn Map Report is based upon the following Sanborn Fire Insurance map sheets.



1913 Source Sheets



Volume 12, Sheet 36
1913

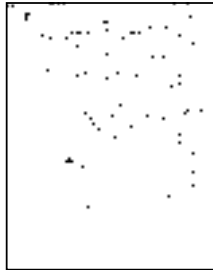

Volume 12, Sheet 37
1913

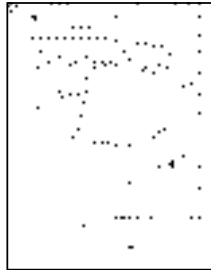

Volume 12, Sheet 41
1913

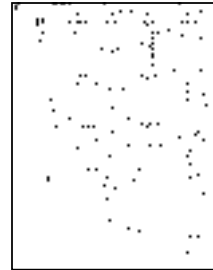

Volume 12, Sheet 45
1913

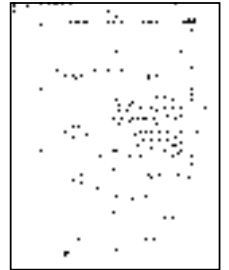

Volume 12, Sheet 46
1913

1900 Source Sheets

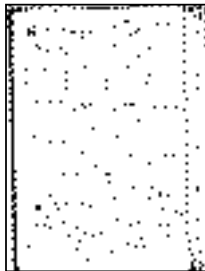

Volume 12, Sheet 13
1900

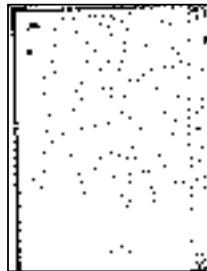

Volume 12, Sheet 15
1900



Volume 12, Sheet 16
1900

1893 Source Sheets

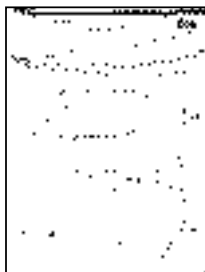

Volume 11.5, Sheet 250
1893



Volume 11.5, Sheet 249
1893

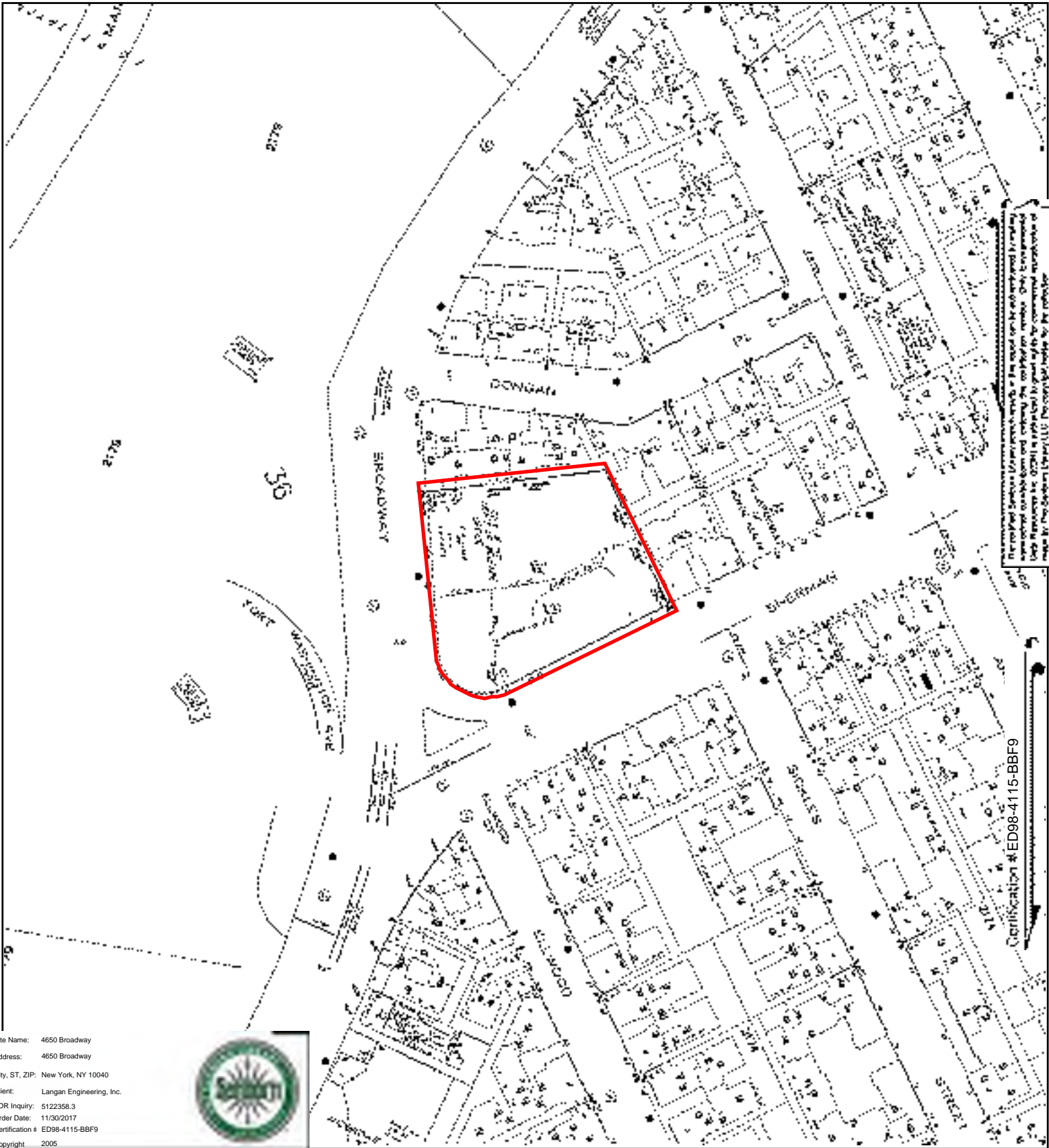

Site Name: 4650 Broadway
 Address: 4650 Broadway
 City, ST, ZIP: New York, NY 10040
 Client: Langan Engineering, Inc.
 EDR Inquiry: 5122358.3
 Order Date: 11/30/2017
 Certification # ED98-4115-BBF9
 Copyright 2005



This Certified Sanborn Map combines the following sheets.
 Outlined areas indicate map sheets within the collection.

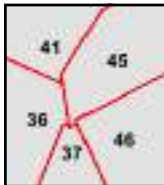
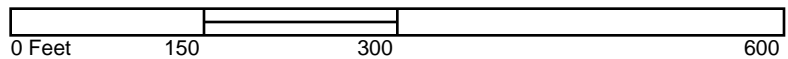

Volume 12S, Sheet 46
 Volume 12S, Sheet 45
 Volume 12S, Sheet 41
 Volume 12S, Sheet 37
 Volume 12S, Sheet 36



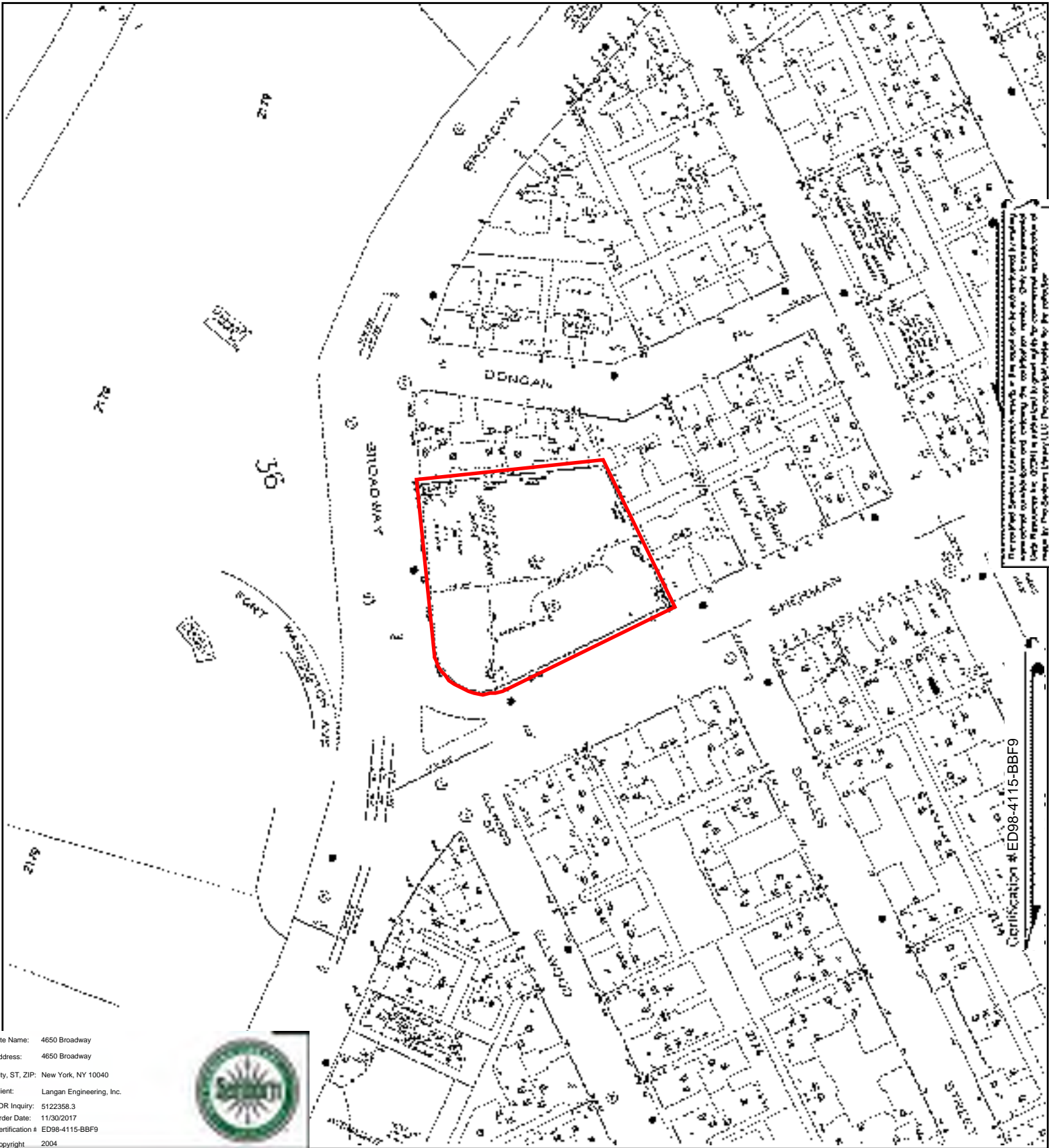

Site Name: 4650 Broadway
 Address: 4650 Broadway
 City, ST, ZIP: New York, NY 10040
 Client: Langan Engineering, Inc.
 EDR Inquiry: 5122358.3
 Order Date: 11/30/2017
 Certification # ED98-4115-BBF9
 Copyright 2004



This map is a reproduction of a map published by the Sanborn Fire Insurance Company. It is not a legal document. The Sanborn Fire Insurance Company is not responsible for any errors or omissions in this map. The Sanborn Fire Insurance Company is not responsible for any damages or losses resulting from the use of this map. The Sanborn Fire Insurance Company is not responsible for any claims or lawsuits filed against it.

Certification # ED98-4115-BBF9

This Certified Sanborn Map combines the following sheets.
 Outlined areas indicate map sheets within the collection.

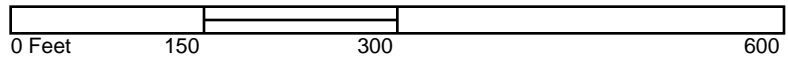

Volume 12S, Sheet 46
 Volume 12S, Sheet 45
 Volume 12S, Sheet 41
 Volume 12S, Sheet 37
 Volume 12S, Sheet 36



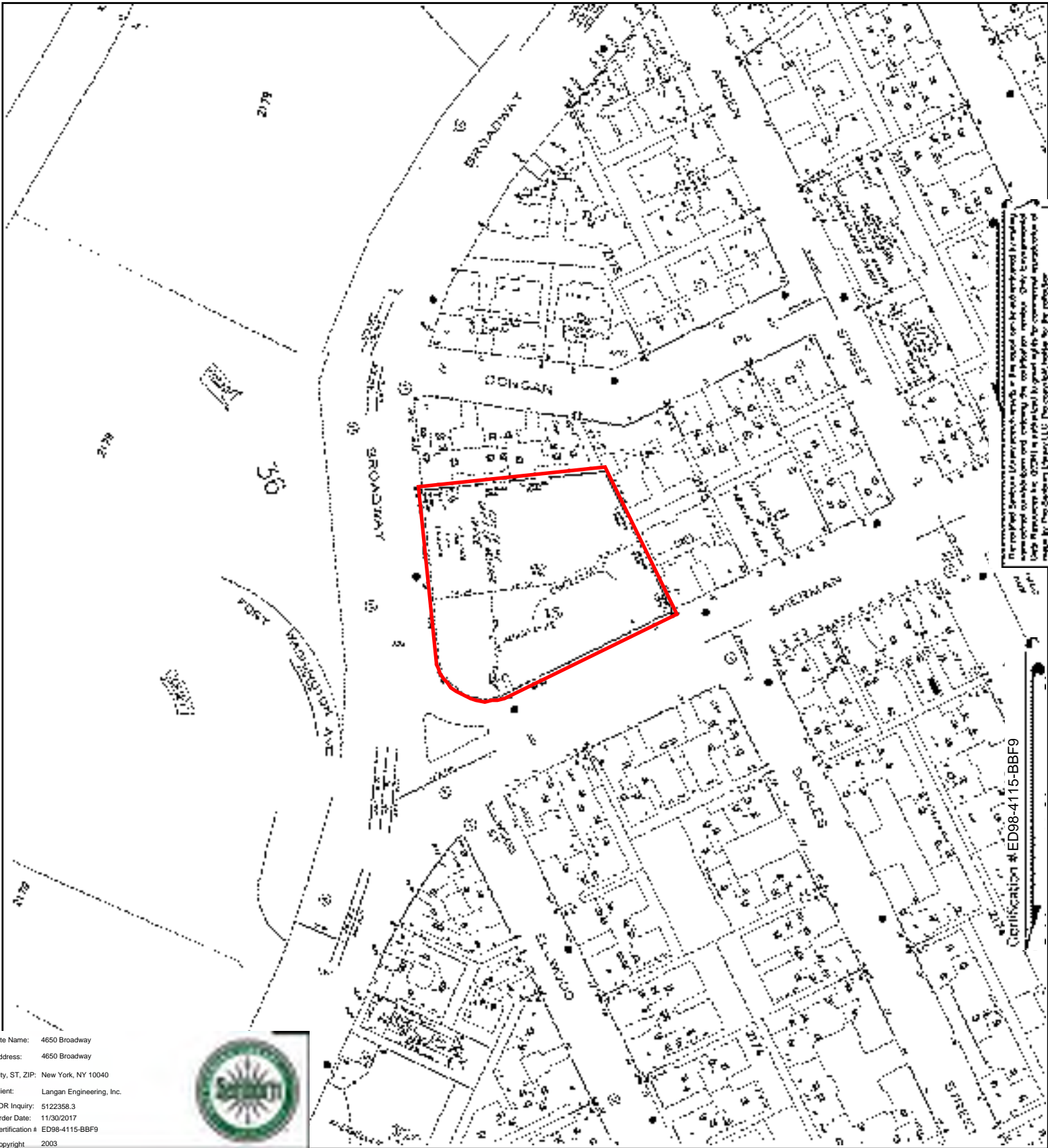

This map is a reproduction of a map published by the Sanborn Fire Insurance Company, Inc. in 1903. It is not a certified map. The Sanborn Fire Insurance Company, Inc. is not responsible for the accuracy of the information shown on this map. The Sanborn Fire Insurance Company, Inc. is not responsible for the accuracy of the information shown on this map. The Sanborn Fire Insurance Company, Inc. is not responsible for the accuracy of the information shown on this map.

Certification # ED98-4115-BBF9

Site Name: 4650 Broadway
 Address: 4650 Broadway
 City, ST, ZIP: New York, NY 10040
 Client: Langan Engineering, Inc.
 EDR Inquiry: 5122358.3
 Order Date: 11/30/2017
 Certification # ED98-4115-BBF9
 Copyright: 2003



This Certified Sanborn Map combines the following sheets. Outlined areas indicate map sheets within the collection.

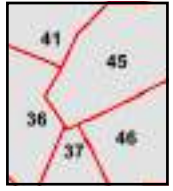
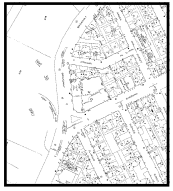
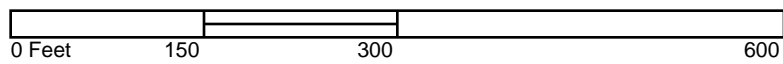

Volume 12S, Sheet 45
 Volume 12S, Sheet 46
 Volume 12S, Sheet 41
 Volume 12S, Sheet 37
 Volume 12S, Sheet 36



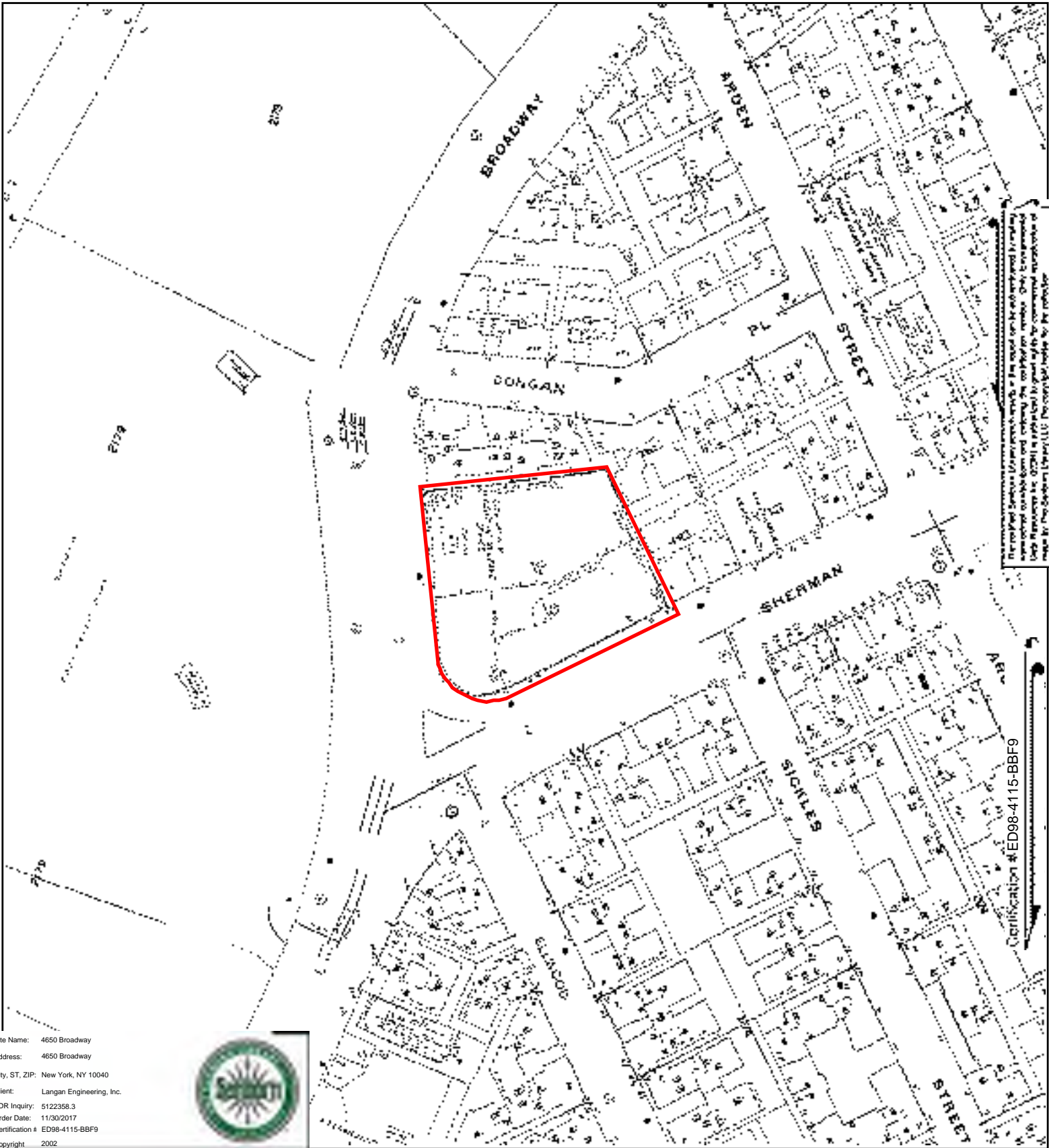

Site Name: 4650 Broadway
 Address: 4650 Broadway
 City, ST, ZIP: New York, NY 10040
 Client: Langan Engineering, Inc.
 EDR Inquiry: 5122358.3
 Order Date: 11/30/2017
 Certification # ED98-4115-BBF9
 Copyright 2002



This Certified Sanborn Map combines the following sheets.
 Outlined areas indicate map sheets within the collection.

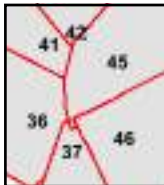
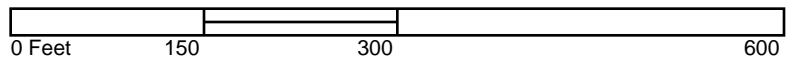

Volume 12S, Sheet 46
 Volume 12S, Sheet 45
 Volume 12S, Sheet 42
 Volume 12S, Sheet 41
 Volume 12S, Sheet 37
 Volume 12S, Sheet 36

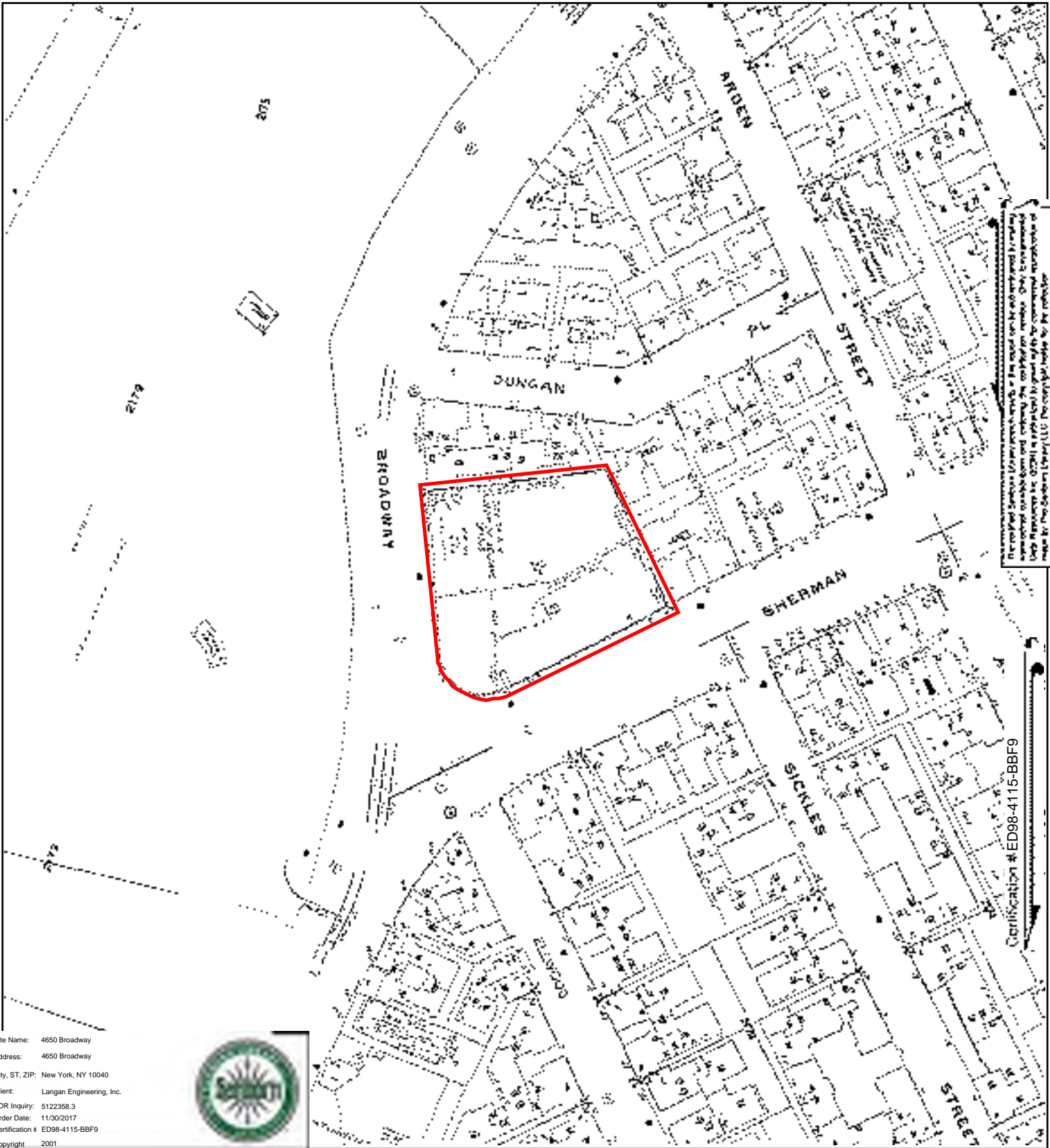

This map is a reproduction of a map published by the Sanborn Fire Insurance Company, Inc. in 1901. It is not a certified map. The Sanborn Fire Insurance Company, Inc. is not responsible for the accuracy of the information shown on this map. The Sanborn Fire Insurance Company, Inc. is not responsible for the accuracy of the information shown on this map. The Sanborn Fire Insurance Company, Inc. is not responsible for the accuracy of the information shown on this map.

Certification # ED98-4115-BBF9

Site Name: 4650 Broadway
 Address: 4650 Broadway
 City, ST, ZIP: New York, NY 10040
 Client: Langan Engineering, Inc.
 EDR Inquiry: 5122358.3
 Order Date: 11/30/2017
 Certification # ED98-4115-BBF9
 Copyright: 2001



This Certified Sanborn Map combines the following sheets. Outlined areas indicate map sheets within the collection.

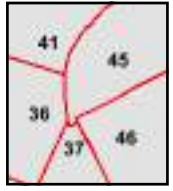
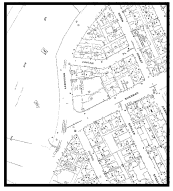
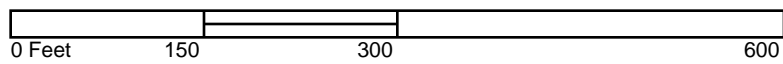

Volume 12S, Sheet 46
 Volume 12S, Sheet 45
 Volume 12S, Sheet 41
 Volume 12S, Sheet 37
 Volume 12S, Sheet 36



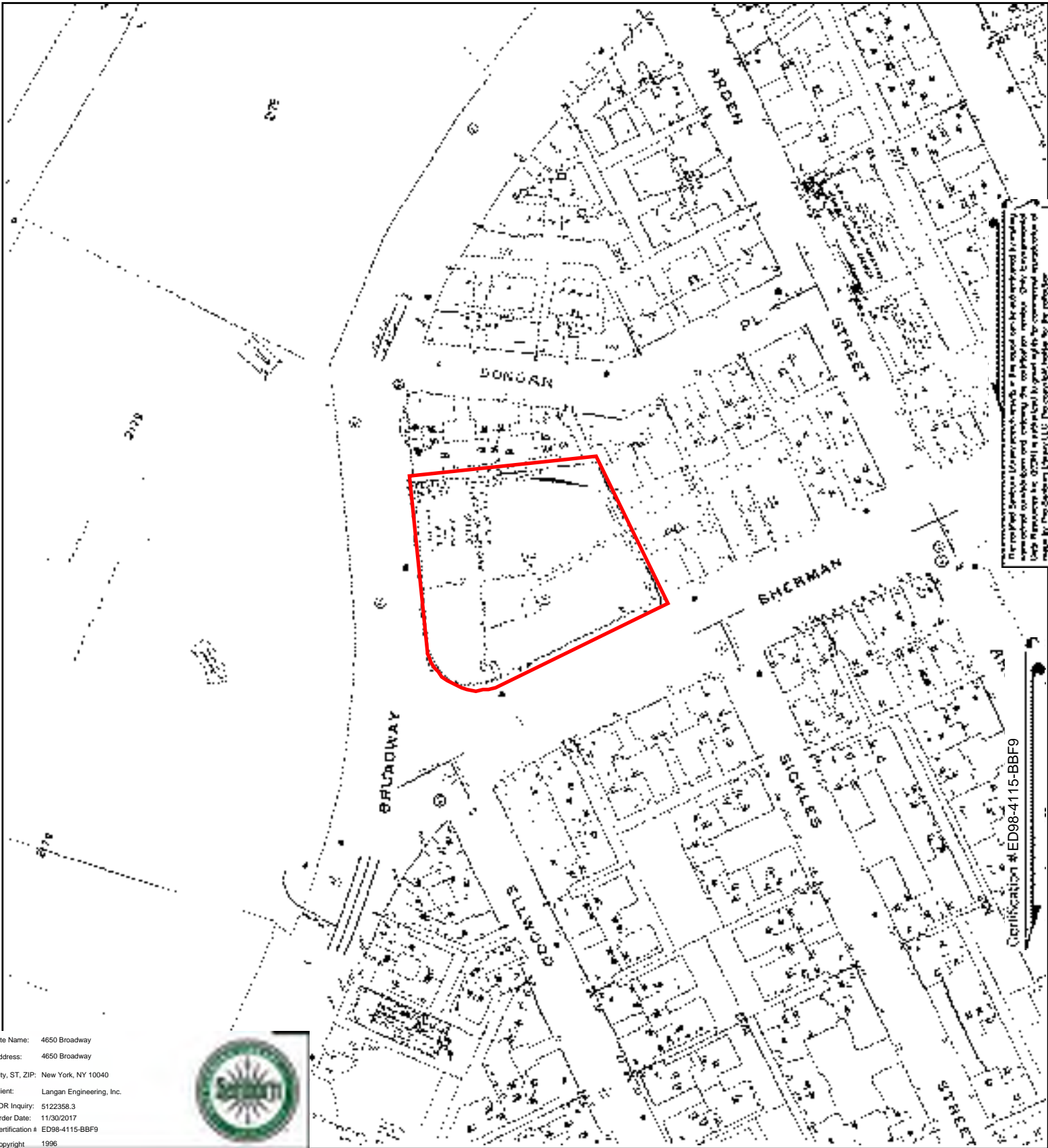

Site Name: 4650 Broadway
 Address: 4650 Broadway
 City, ST, ZIP: New York, NY 10040
 Client: Langan Engineering, Inc.
 EDR Inquiry: 5122358.3
 Order Date: 11/30/2017
 Certification # ED98-4115-BBF9
 Copyright 1996



This Certified Sanborn Map combines the following sheets.
 Outlined areas indicate map sheets within the collection.

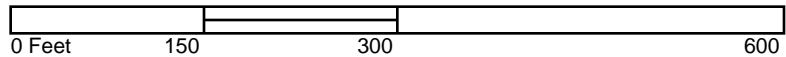

Volume 12, Sheet 46
 Volume 12, Sheet 45
 Volume 12, Sheet 41
 Volume 12, Sheet 37
 Volume 12, Sheet 36



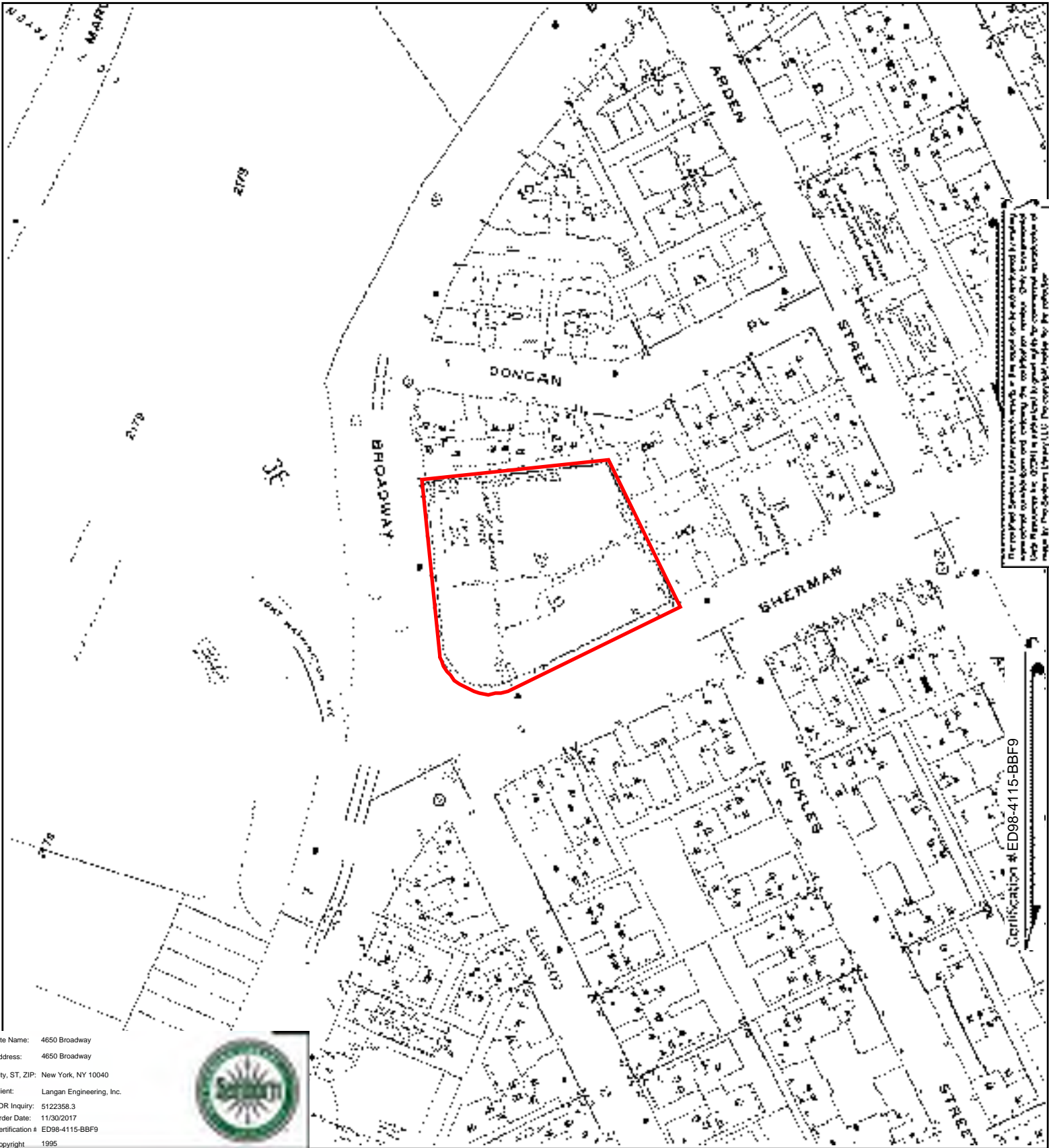

This map is a reproduction of a Sanborn fire insurance map. It is not intended for use as a legal document. The map is a reproduction of a Sanborn fire insurance map. It is not intended for use as a legal document. The map is a reproduction of a Sanborn fire insurance map. It is not intended for use as a legal document.

Certification # ED98-4115-BBF9

Site Name: 4650 Broadway
 Address: 4650 Broadway
 City, ST, ZIP: New York, NY 10040
 Client: Langan Engineering, Inc.
 EDR Inquiry: 5122358.3
 Order Date: 11/30/2017
 Certification # ED98-4115-BBF9
 Copyright 1995



This Certified Sanborn Map combines the following sheets. Outlined areas indicate map sheets within the collection.

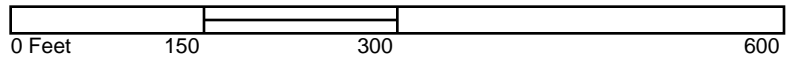

Volume 12, Sheet 46
 Volume 12, Sheet 45
 Volume 12, Sheet 41
 Volume 12, Sheet 37
 Volume 12, Sheet 36



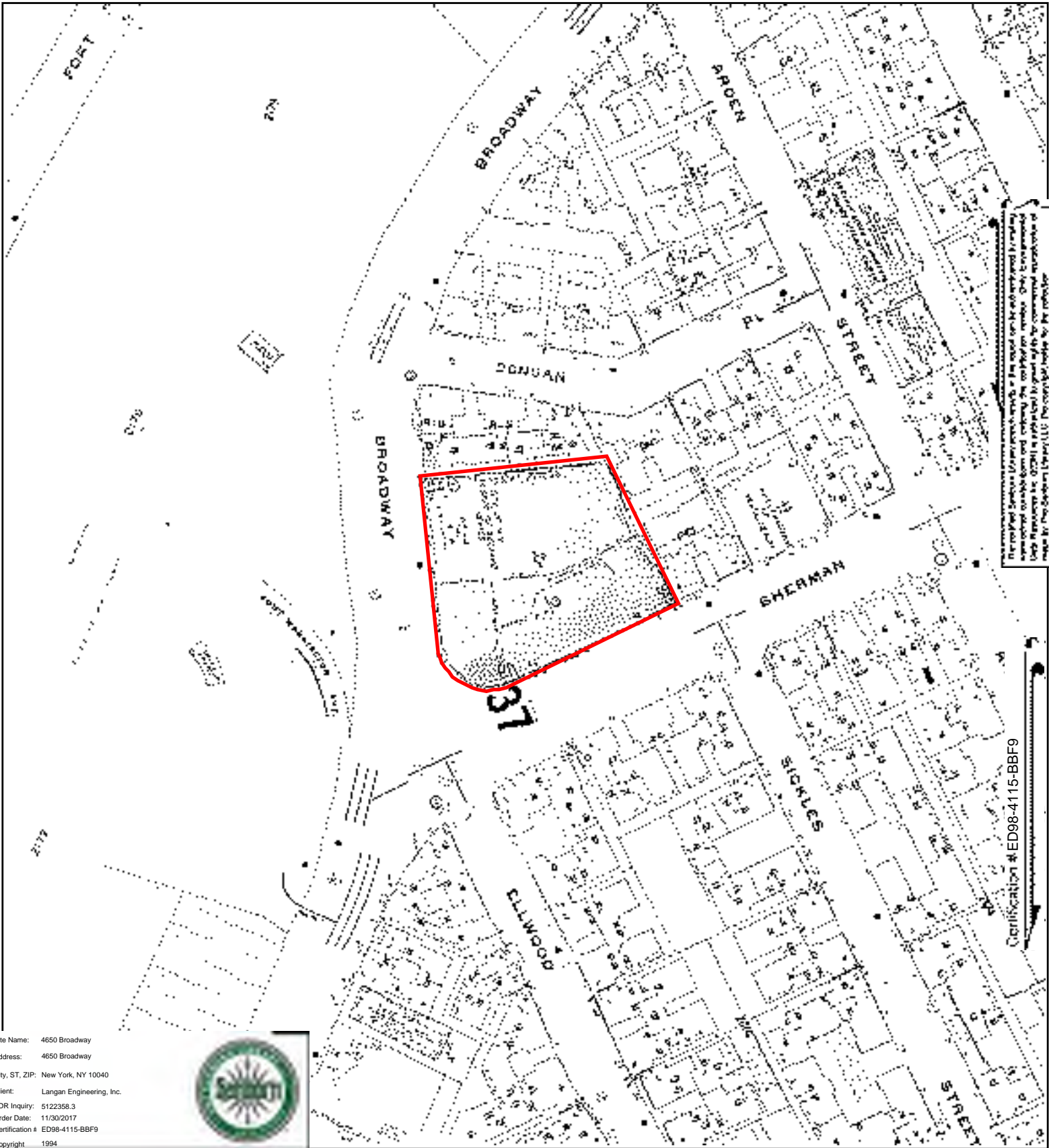

Site Name: 4650 Broadway
 Address: 4650 Broadway
 City, ST, ZIP: New York, NY 10040
 Client: Langan Engineering, Inc.
 EDR Inquiry: 5122358.3
 Order Date: 11/30/2017
 Certification # ED98-4115-BBF9
 Copyright 1994



This Certified Sanborn Map combines the following sheets.
 Outlined areas indicate map sheets within the collection.

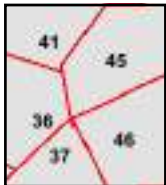
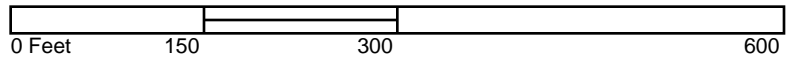

Volume 12, Sheet 46
 Volume 12, Sheet 45
 Volume 12, Sheet 41
 Volume 12, Sheet 37
 Volume 12, Sheet 36



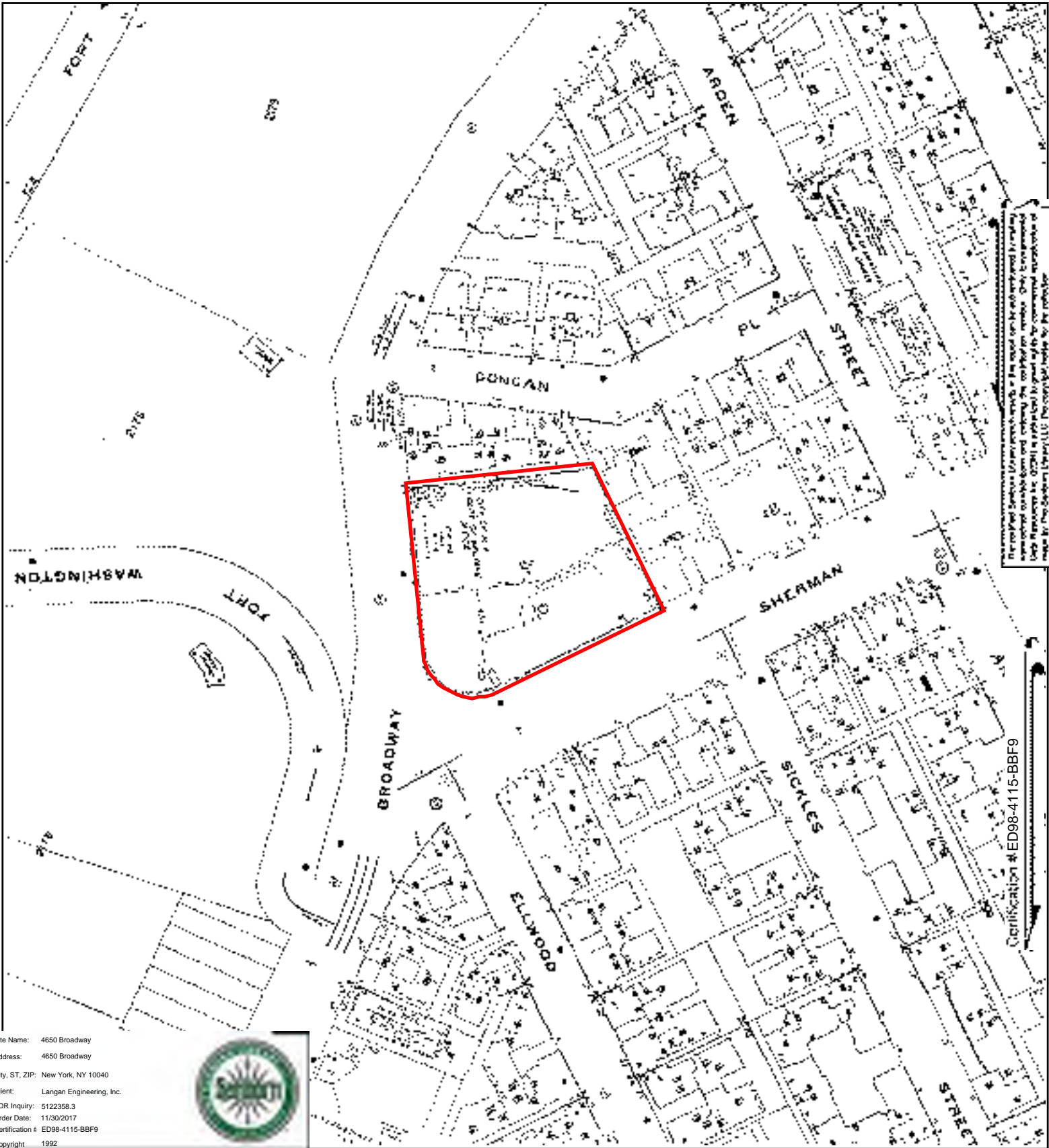

Site Name: 4650 Broadway
 Address: 4650 Broadway
 City, ST, ZIP: New York, NY 10040
 Client: Langan Engineering, Inc.
 EDR Inquiry: 5122358.3
 Order Date: 11/30/2017
 Certification # ED98-4115-BBF9
 Copyright 1992



This Certified Sanborn Map combines the following sheets.
 Outlined areas indicate map sheets within the collection.

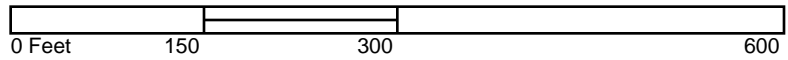

Volume 12, Sheet 45
 Volume 12, Sheet 41
 Volume 12, Sheet 37
 Volume 12, Sheet 36
 Volume 12, Sheet 46

This map is a reproduction of a map published by the Sanborn Fire Insurance Company, Inc. in 1992. It is not a certified map. The Sanborn Fire Insurance Company, Inc. is not responsible for any errors or omissions in this map. The Sanborn Fire Insurance Company, Inc. is not responsible for any errors or omissions in this map. The Sanborn Fire Insurance Company, Inc. is not responsible for any errors or omissions in this map.

Certification # ED98-4115-BBF9



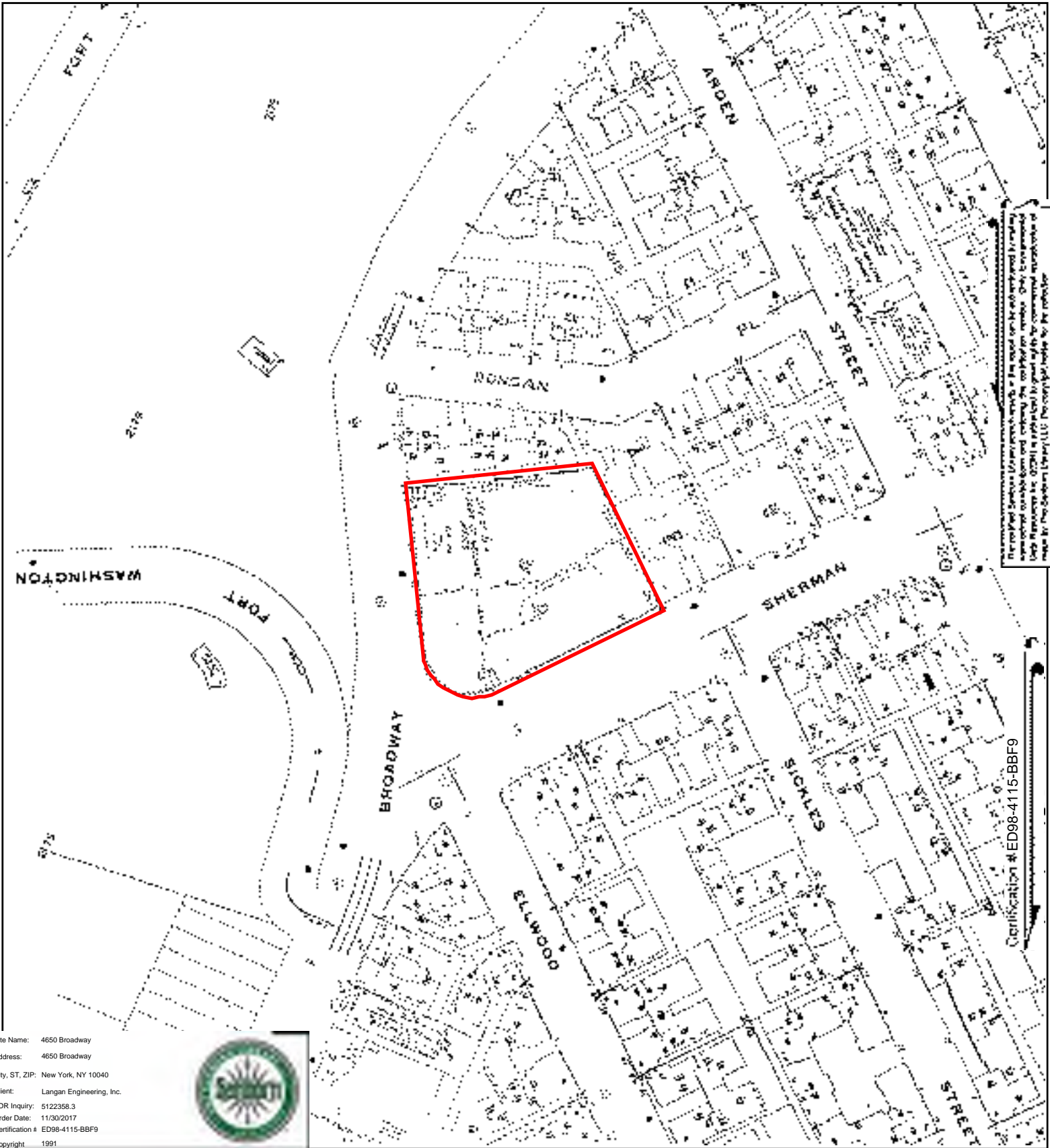

This map is a reproduction of a Sanborn fire insurance map. It is not intended for use as a legal document. The map is a reproduction of a Sanborn fire insurance map. It is not intended for use as a legal document. The map is a reproduction of a Sanborn fire insurance map. It is not intended for use as a legal document.

Certification # ED98-4115-BBF9

Site Name: 4650 Broadway
 Address: 4650 Broadway
 City, ST, ZIP: New York, NY 10040
 Client: Langan Engineering, Inc.
 EDR Inquiry: 5122358.3
 Order Date: 11/30/2017
 Certification # ED98-4115-BBF9
 Copyright 1991



This Certified Sanborn Map combines the following sheets. Outlined areas indicate map sheets within the collection.

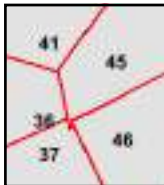
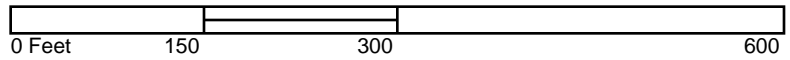

Volume 12, Sheet 46
 Volume 12, Sheet 45
 Volume 12, Sheet 41
 Volume 12, Sheet 37
 Volume 12, Sheet 36



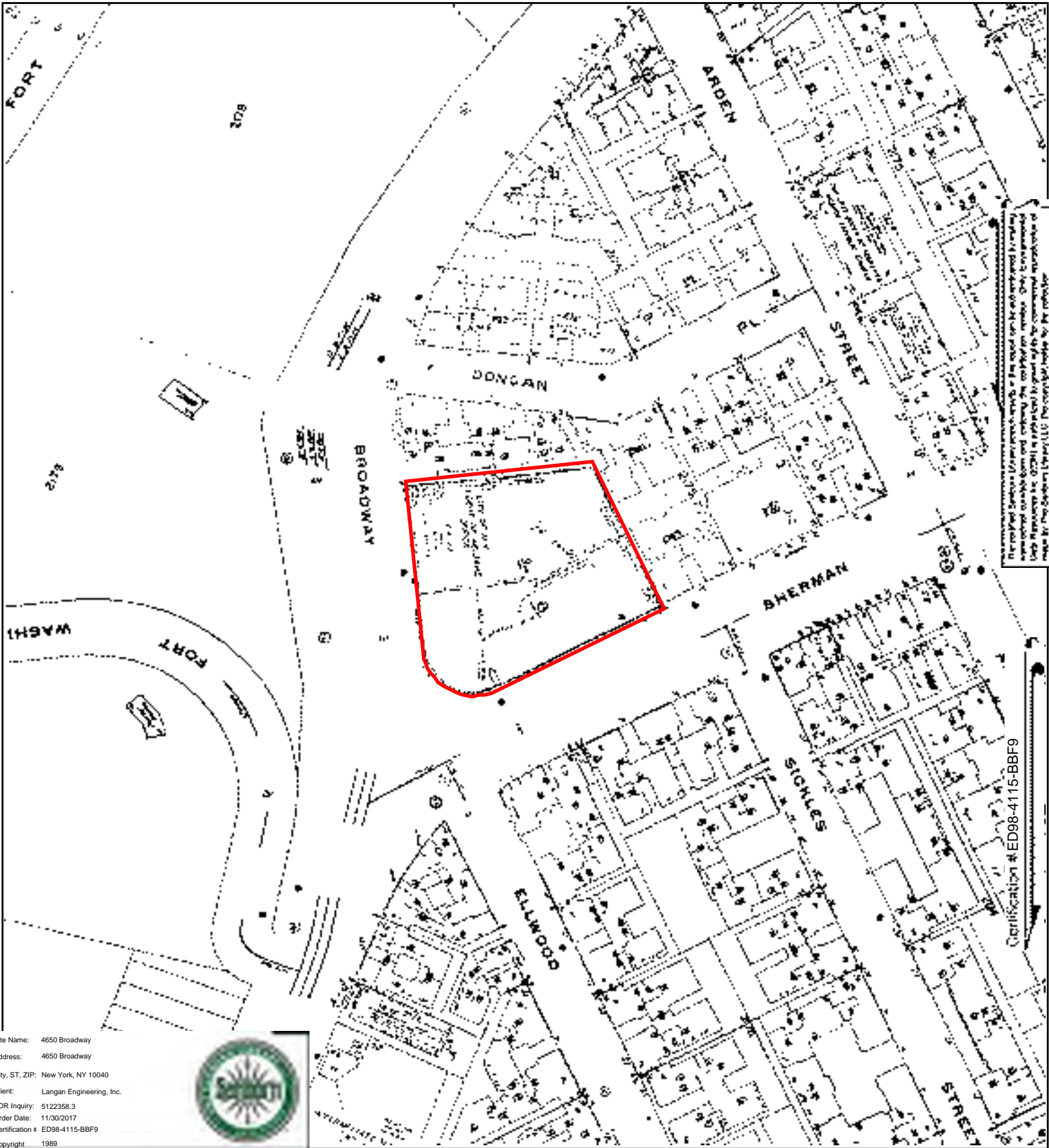

Site Name: 4650 Broadway
 Address: 4650 Broadway
 City, ST, ZIP: New York, NY 10040
 Client: Langan Engineering, Inc.
 EDR Inquiry: 5122358.3
 Order Date: 11/30/2017
 Certification # ED98-4115-BBF9
 Copyright 1989



This Certified Sanborn Map combines the following sheets.
 Outlined areas indicate map sheets within the collection.

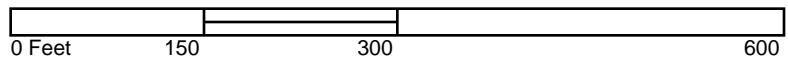

Volume 12, Sheet 46
 Volume 12, Sheet 45
 Volume 12, Sheet 37
 Volume 12, Sheet 36
 Volume 12, Sheet 41



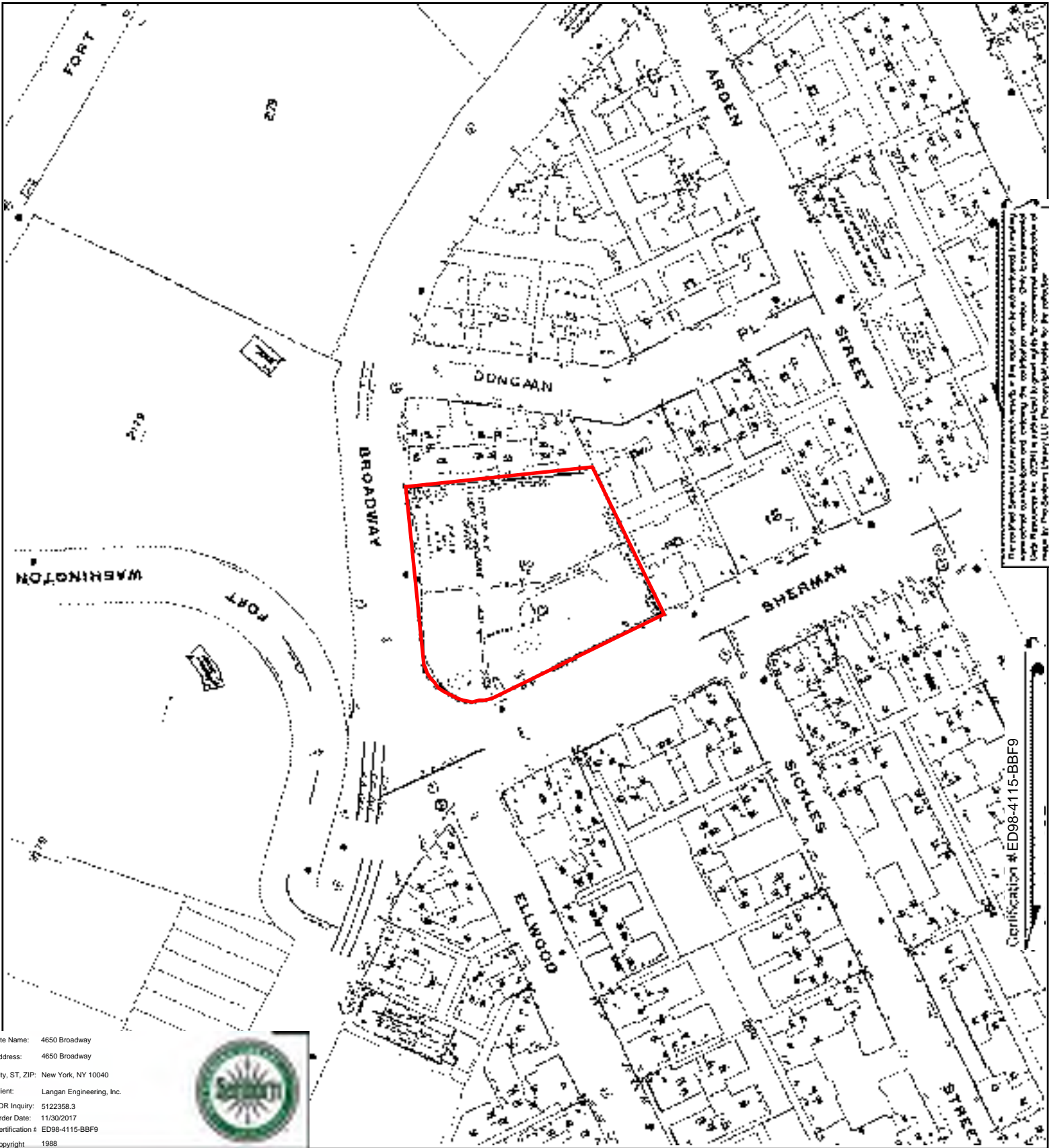

This map is a reproduction of a Sanborn fire insurance map. It is not intended for use as a legal document. The map is a reproduction of a Sanborn fire insurance map. It is not intended for use as a legal document. The map is a reproduction of a Sanborn fire insurance map. It is not intended for use as a legal document.

Certification # ED98-4115-BBF9

Site Name: 4650 Broadway
 Address: 4650 Broadway
 City, ST, ZIP: New York, NY 10040
 Client: Langan Engineering, Inc.
 EDR Inquiry: 5122358.3
 Order Date: 11/30/2017
 Certification # ED98-4115-BBF9
 Copyright 1988



This Certified Sanborn Map combines the following sheets. Outlined areas indicate map sheets within the collection.

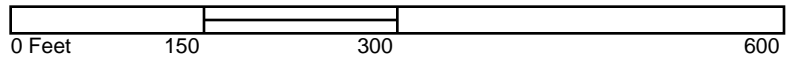

Volume 12, Sheet 46
 Volume 12, Sheet 45
 Volume 12, Sheet 41
 Volume 12, Sheet 37
 Volume 12, Sheet 36



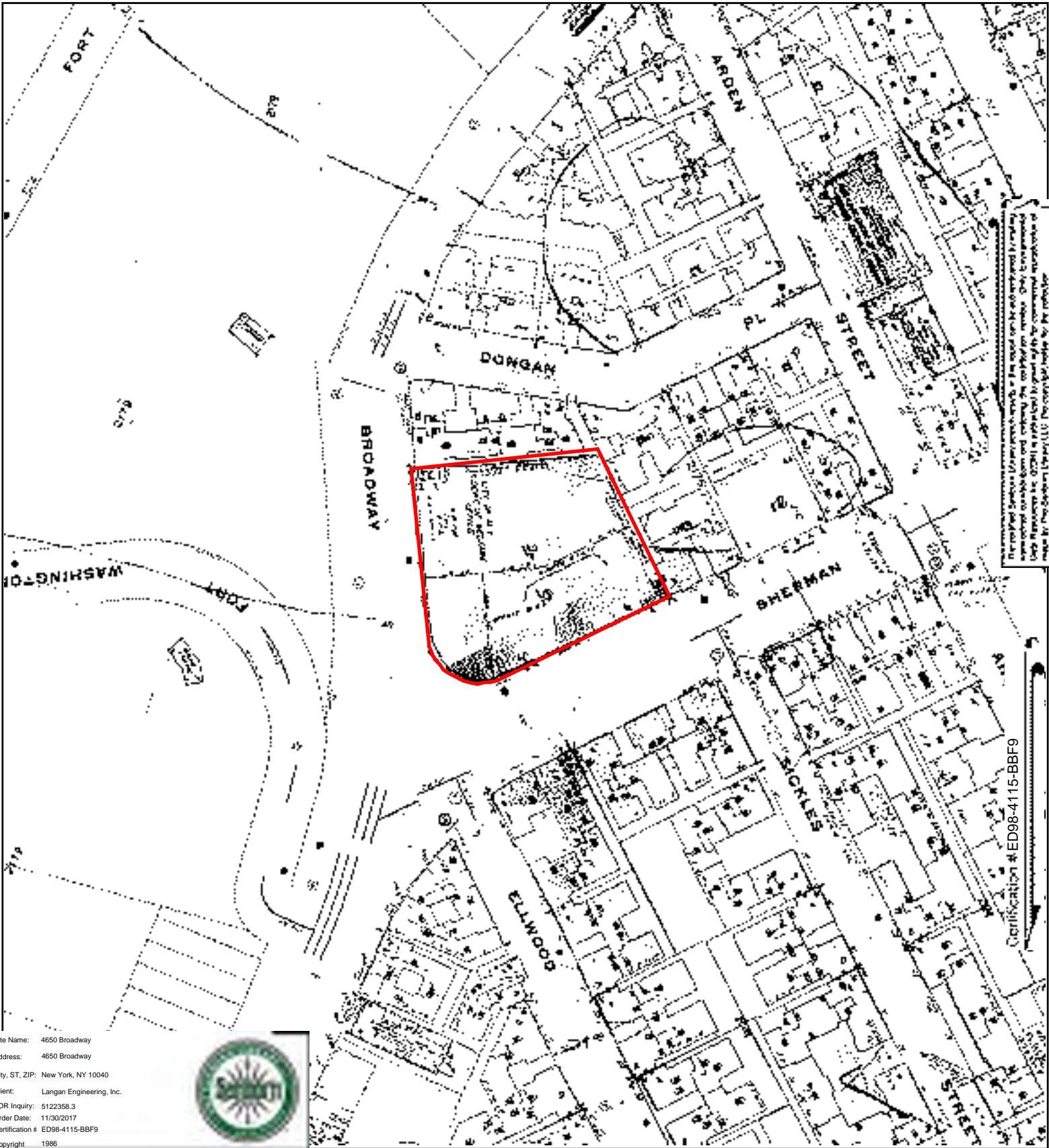

This Certified Sanborn Map is a reproduction of the original map as published by the Sanborn Fire Insurance Company. It is not a substitute for a field survey. The Sanborn Map Company is not responsible for any errors or omissions in this map. The Sanborn Map Company is not responsible for any damages or liabilities arising from the use of this map. The Sanborn Map Company is not responsible for any claims or damages arising from the use of this map.

Certification # ED98-4115-BBF9

Site Name: 4650 Broadway
 Address: 4650 Broadway
 City, ST, ZIP: New York, NY 10040
 Client: Langan Engineering, Inc.
 EDR Inquiry: 5122358.3
 Order Date: 11/30/2017
 Certification # ED98-4115-BBF9
 Copyright: 1986



This Certified Sanborn Map combines the following sheets. Outlined areas indicate map sheets within the collection.

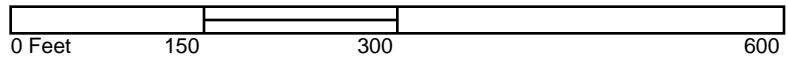

Volume 12, Sheet 46
 Volume 12, Sheet 41
 Volume 12, Sheet 37
 Volume 12, Sheet 36
 Volume 12, Sheet 45



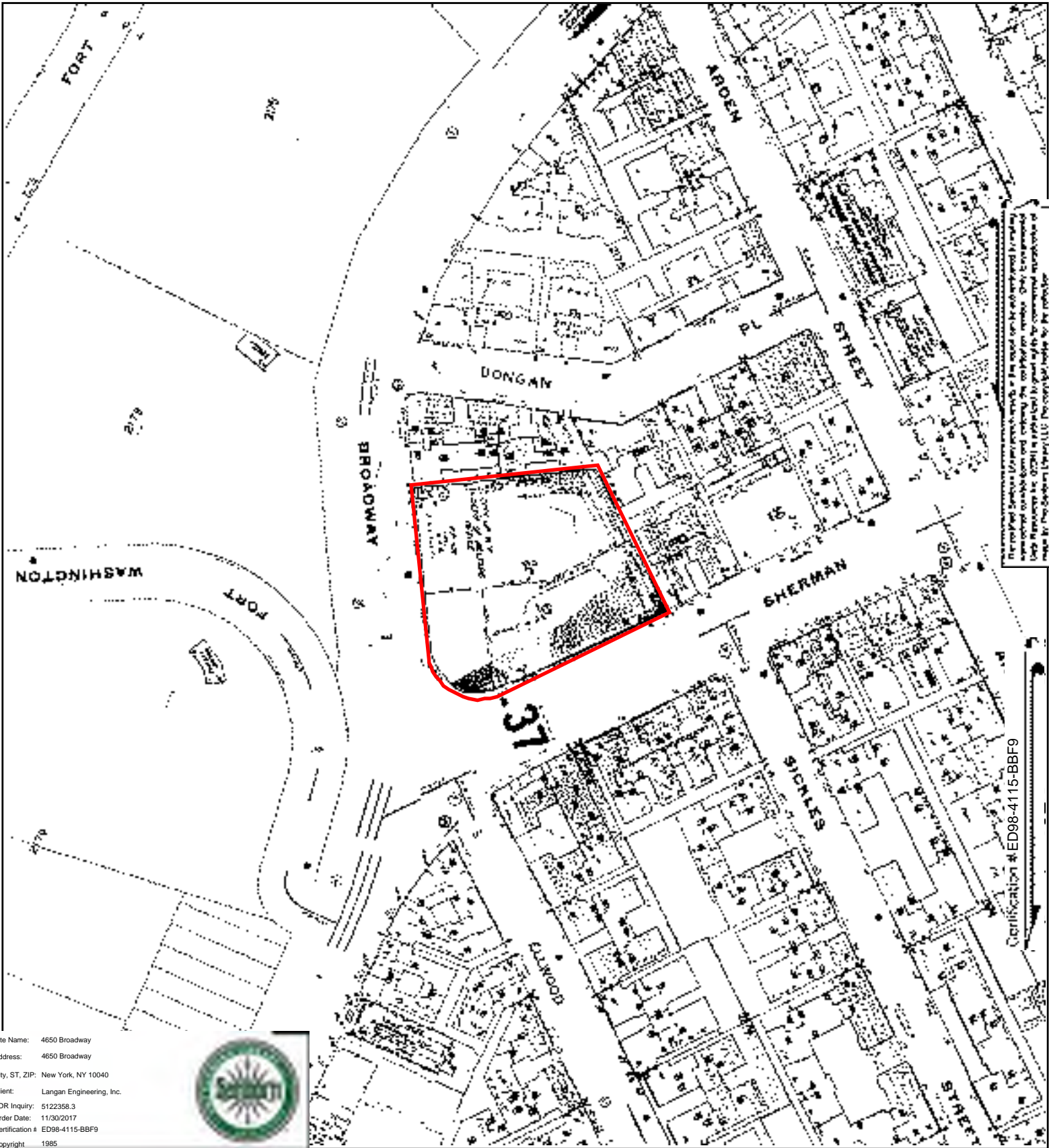

This map is a reproduction of a map published by the United States Geological Survey. It is not intended to be used for any purpose other than that for which it was published. The United States Geological Survey is not responsible for any errors or omissions in this map. The copyright in this map is held by the United States Geological Survey.

Certification # ED98-4115-BBF9

Site Name: 4650 Broadway
 Address: 4650 Broadway
 City, ST, ZIP: New York, NY 10040
 Client: Langan Engineering, Inc.
 EDR Inquiry: 5122358.3
 Order Date: 11/30/2017
 Certification # ED98-4115-BBF9
 Copyright: 1985



This Certified Sanborn Map combines the following sheets. Outlined areas indicate map sheets within the collection.

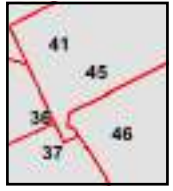
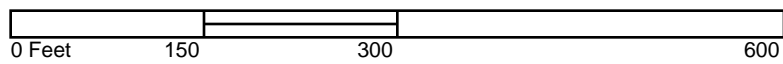

- Volume 12, Sheet 46
- Volume 12, Sheet 45
- Volume 12, Sheet 41
- Volume 12, Sheet 37
- Volume 12, Sheet 36



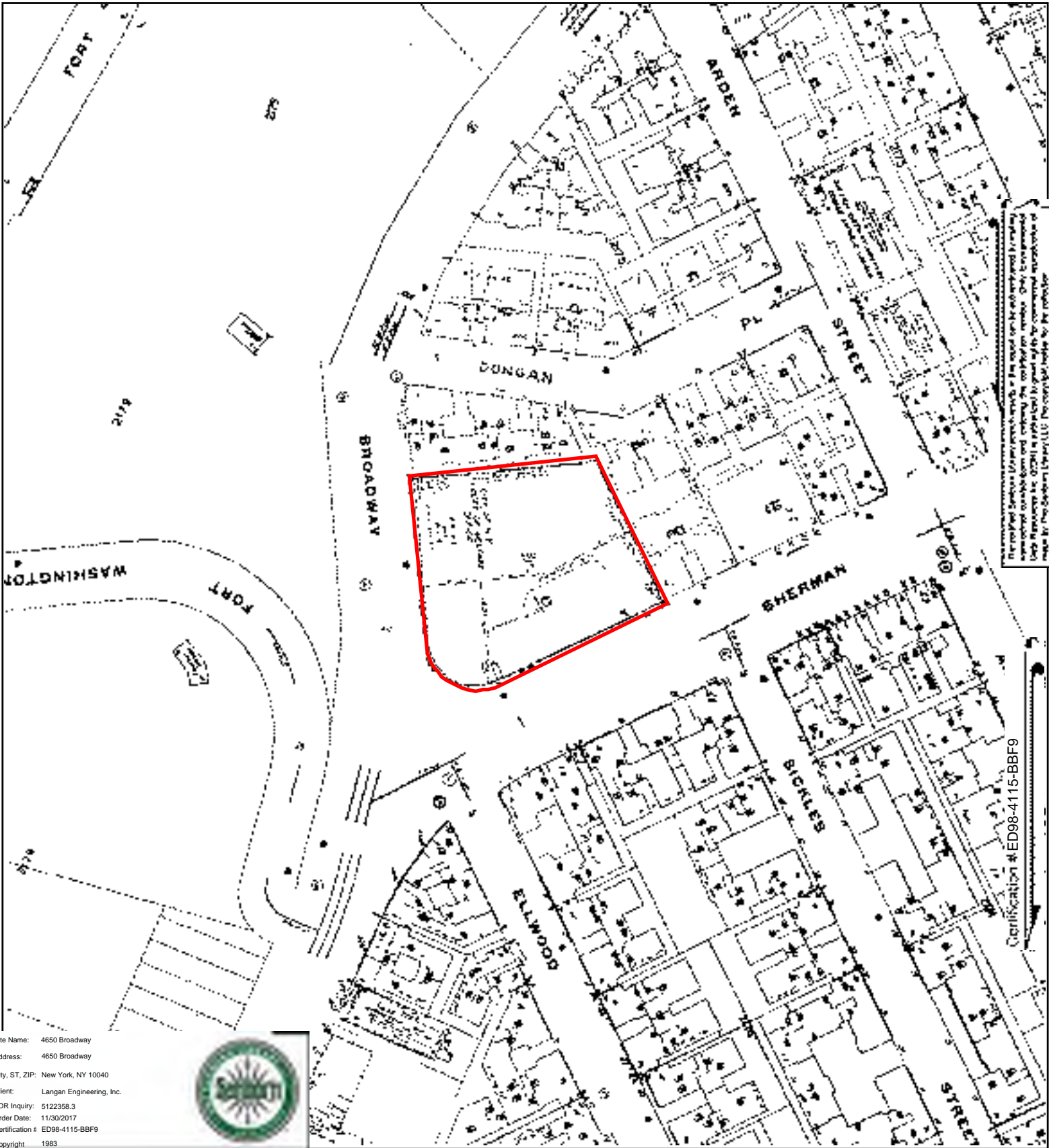

This map is a reproduction of a Sanborn fire insurance map. It is not intended for use as a legal document. The information shown on this map is for informational purposes only. The user assumes all responsibility for the accuracy and completeness of the information shown on this map. The user agrees to indemnify and hold the publisher harmless for any and all claims, damages, and expenses, including reasonable attorneys' fees, arising from the use of this map.

Certification # ED98-4115-BBF9

Site Name: 4650 Broadway
 Address: 4650 Broadway
 City, ST, ZIP: New York, NY 10040
 Client: Langan Engineering, Inc.
 EDR Inquiry: 5122358.3
 Order Date: 11/30/2017
 Certification # ED98-4115-BBF9
 Copyright: 1983



This Certified Sanborn Map combines the following sheets. Outlined areas indicate map sheets within the collection.

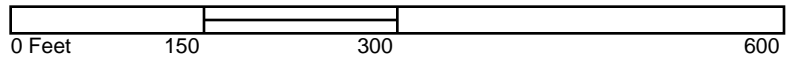

- Volume 12, Sheet 46
- Volume 12, Sheet 45
- Volume 12, Sheet 41
- Volume 12, Sheet 37
- Volume 12, Sheet 36



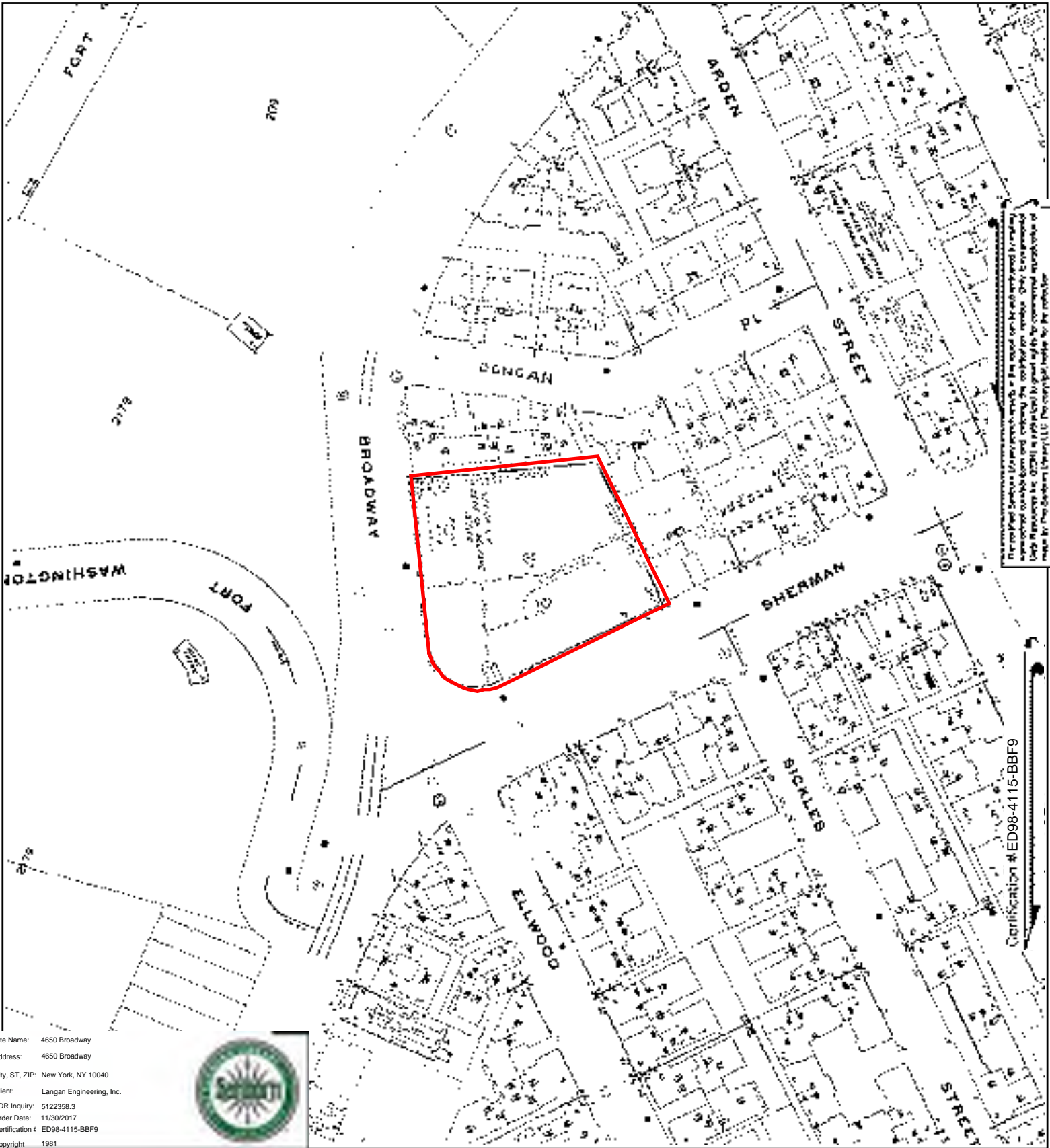

This map is a reproduction of the original map as shown on the original map. It is not a certified copy of the original map. The original map is the property of the publisher and is not to be reproduced without the publisher's written permission. The publisher is not responsible for any errors or omissions on this map. The publisher is not responsible for any damages or losses resulting from the use of this map. The publisher is not responsible for any claims or liabilities resulting from the use of this map. The publisher is not responsible for any claims or liabilities resulting from the use of this map.

Certification # ED98-4115-BBF9

Site Name: 4650 Broadway
 Address: 4650 Broadway
 City, ST, ZIP: New York, NY 10040
 Client: Langan Engineering, Inc.
 EDR Inquiry: 5122358.3
 Order Date: 11/30/2017
 Certification # ED98-4115-BBF9
 Copyright: 1981



This Certified Sanborn Map combines the following sheets. Outlined areas indicate map sheets within the collection.

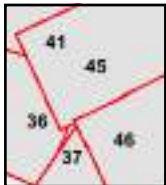
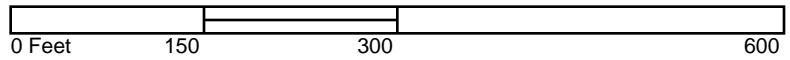

- Volume 12, Sheet 46
- Volume 12, Sheet 45
- Volume 12, Sheet 41
- Volume 12, Sheet 37
- Volume 12, Sheet 36

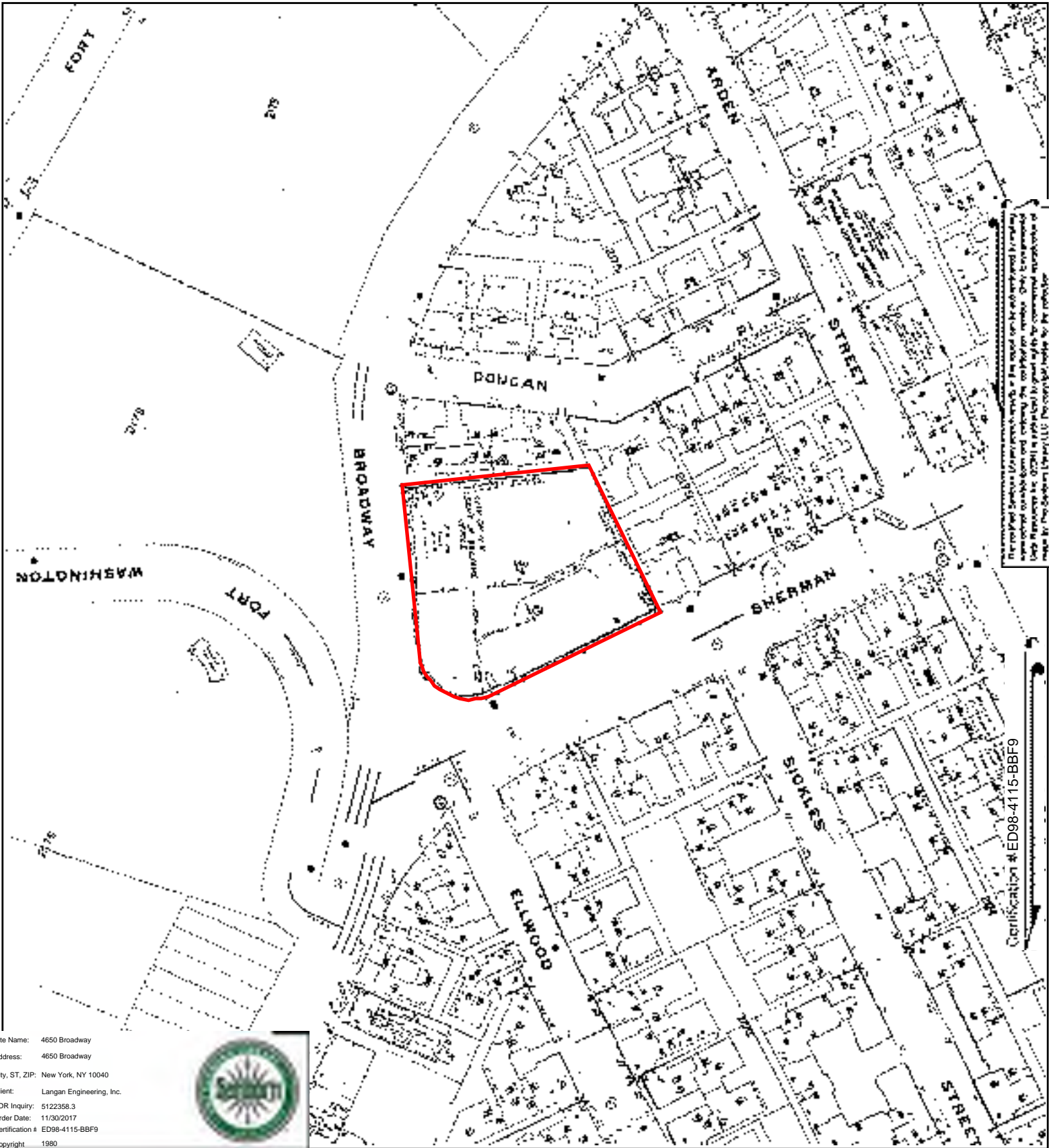

This Sanborn fire insurance map is a reproduction of the original map as published and is not intended to be used for any purpose other than that for which it was originally published. The user assumes all liability for any use of this map. The copyright in this map is held by the publisher, EDR, Inc.

Certification # ED98-4115-BBF9

Site Name: 4650 Broadway
 Address: 4650 Broadway
 City, ST, ZIP: New York, NY 10040
 Client: Langan Engineering, Inc.
 EDR Inquiry: 5122358.3
 Order Date: 11/30/2017
 Certification # ED98-4115-BBF9
 Copyright: 1980



This Certified Sanborn Map combines the following sheets. Outlined areas indicate map sheets within the collection.

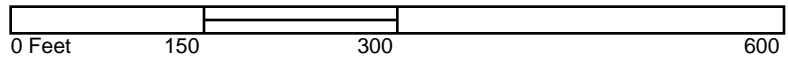

Volume 12, Sheet 41
 Volume 12, Sheet 46
 Volume 12, Sheet 45
 Volume 12, Sheet 37
 Volume 12, Sheet 36



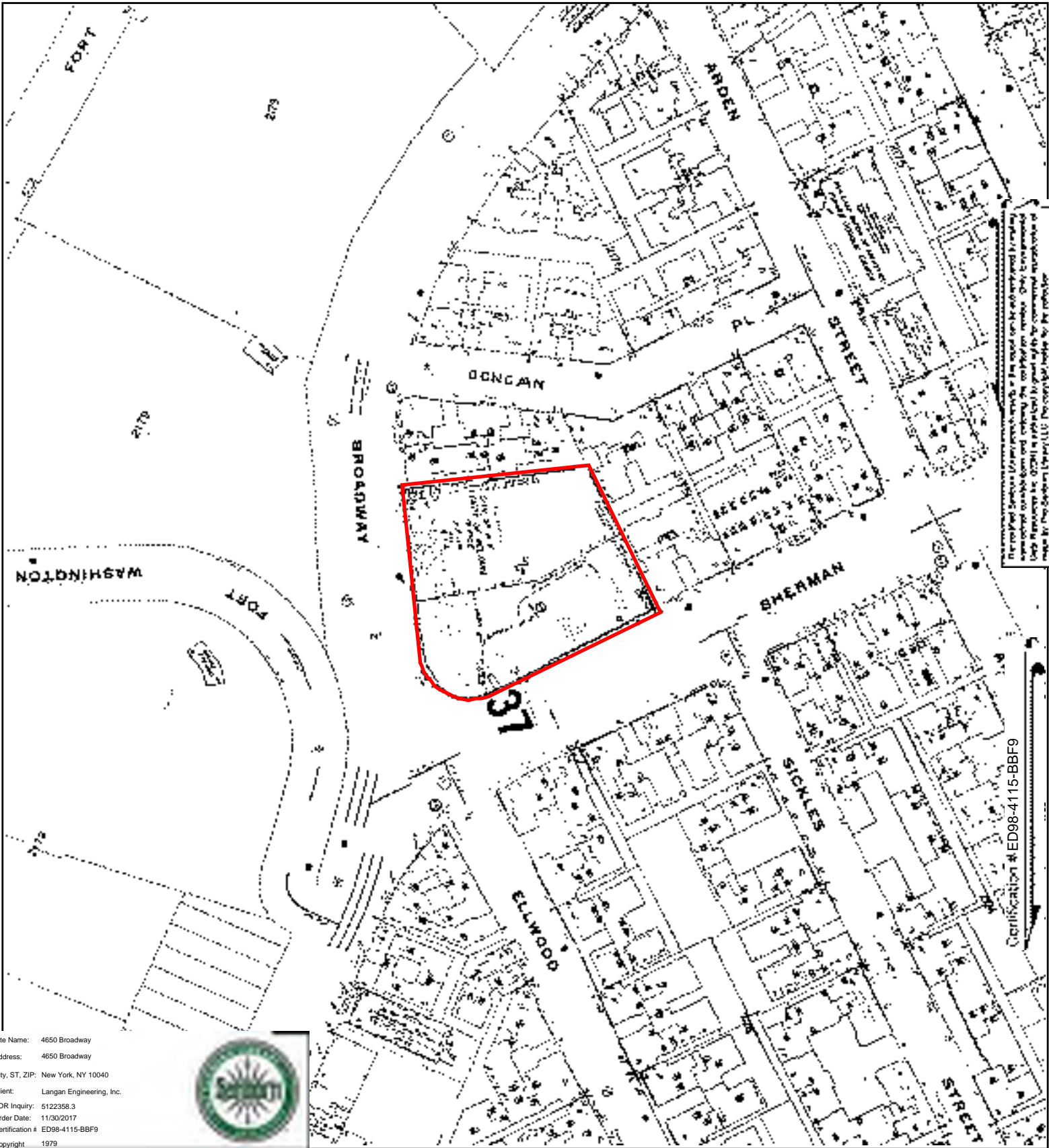

Site Name: 4650 Broadway
 Address: 4650 Broadway
 City, ST, ZIP: New York, NY 10040
 Client: Langan Engineering, Inc.
 EDR Inquiry: 5122358.3
 Order Date: 11/30/2017
 Certification # ED98-4115-BBF9
 Copyright 1979



This Certified Sanborn Map combines the following sheets.
 Outlined areas indicate map sheets within the collection.

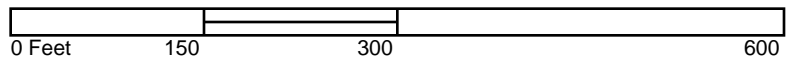

Volume 12, Sheet 46
 Volume 12, Sheet 45
 Volume 12, Sheet 37
 Volume 12, Sheet 36
 Volume 12, Sheet 41



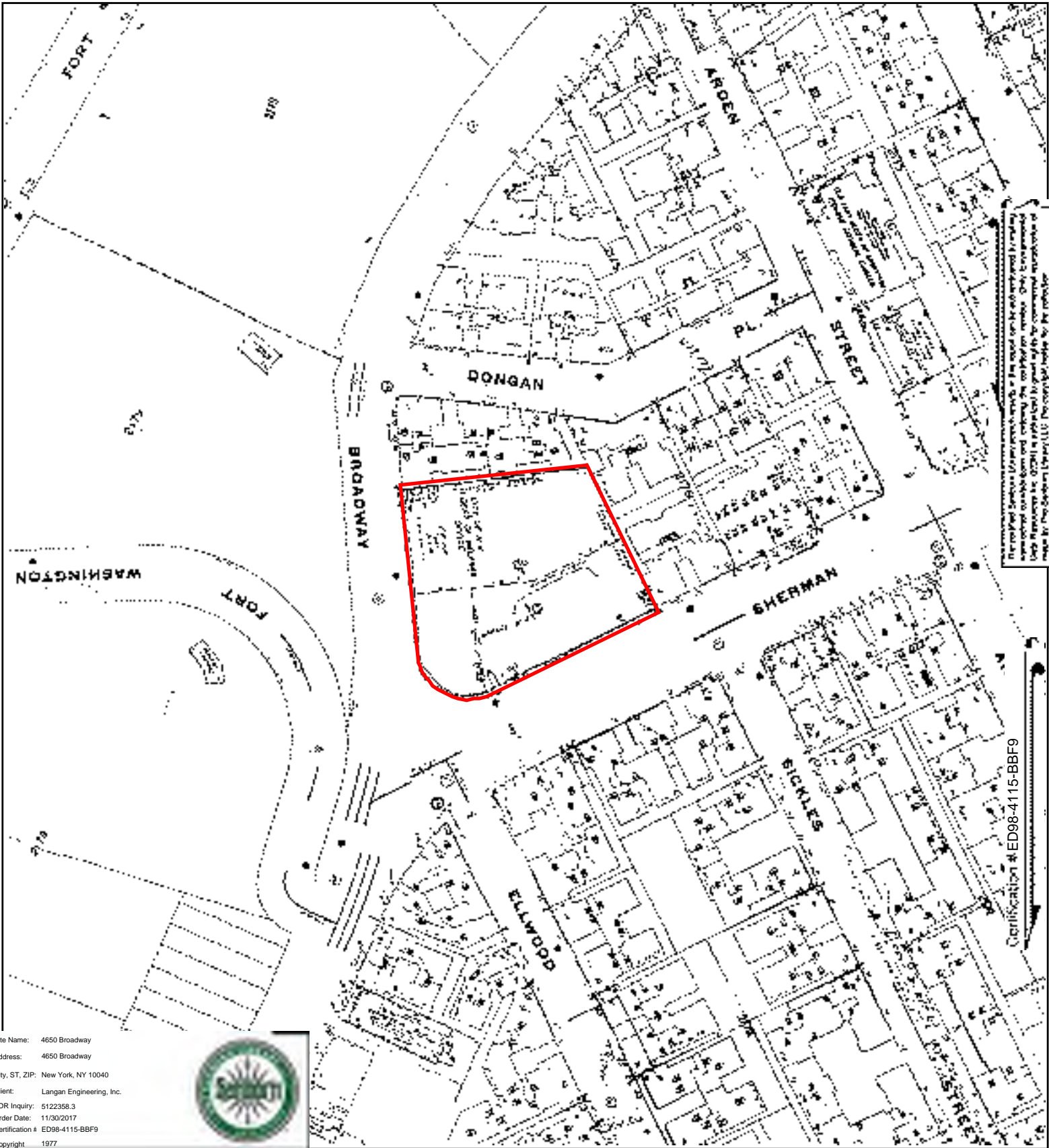

Site Name: 4650 Broadway
 Address: 4650 Broadway
 City, ST, ZIP: New York, NY 10040
 Client: Langan Engineering, Inc.
 EDR Inquiry: 5122358.3
 Order Date: 11/30/2017
 Certification # ED98-4115-BBF9
 Copyright: 1977



This map is a reproduction of a map published by the Sanborn Fire Insurance Company. It is not a legal document and should not be used for legal purposes. The Sanborn Fire Insurance Company is not responsible for any errors or omissions in this map. The copyright in this map is held by the Sanborn Fire Insurance Company.

Certification # ED98-4115-BBF9

This Certified Sanborn Map combines the following sheets.
 Outlined areas indicate map sheets within the collection.

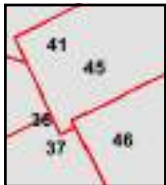
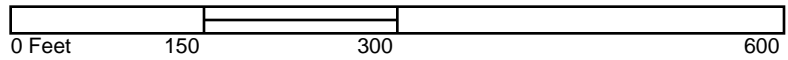

Volume 12, Sheet 46
 Volume 12, Sheet 45
 Volume 12, Sheet 41
 Volume 12, Sheet 37
 Volume 12, Sheet 36



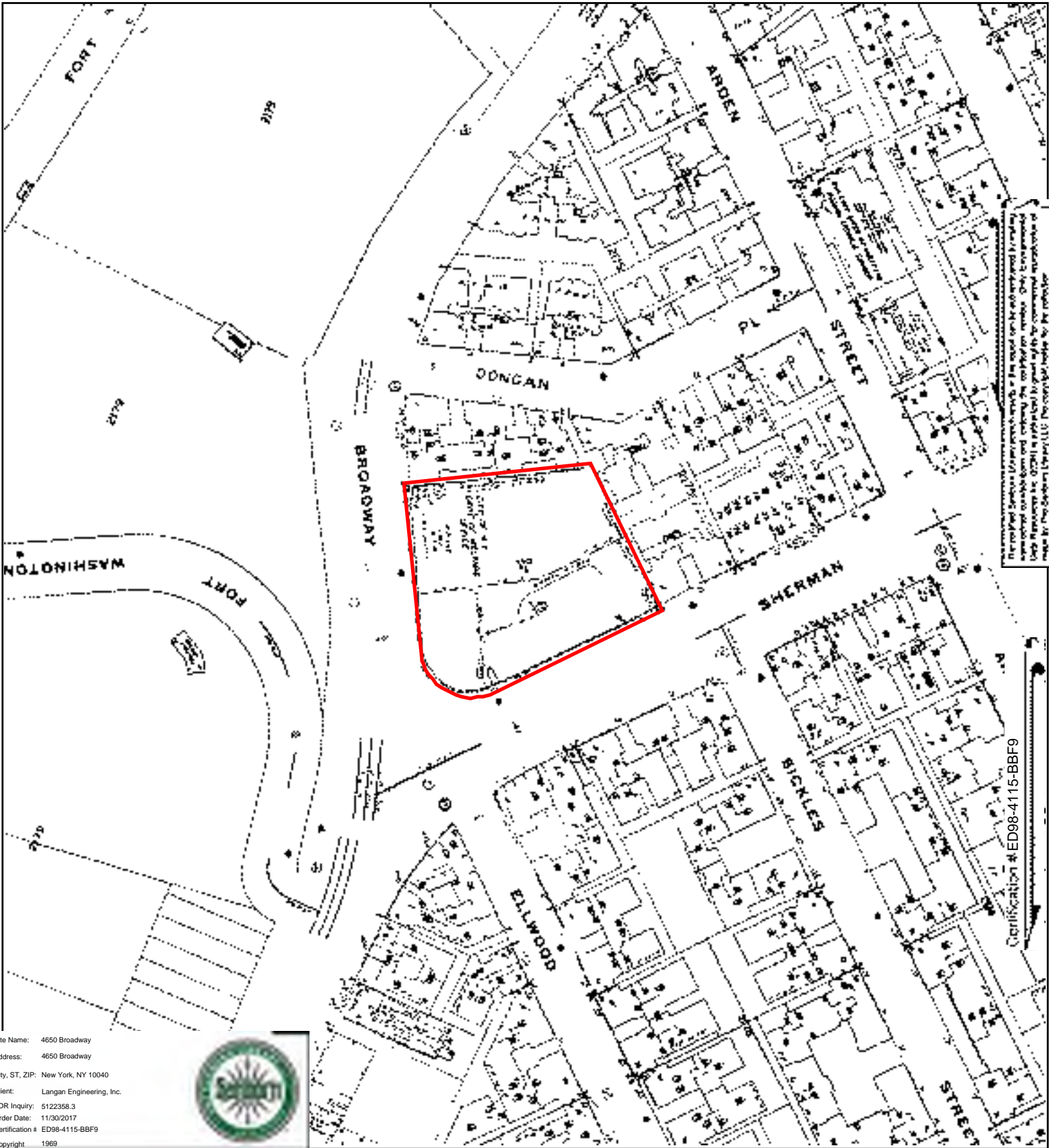

Site Name: 4650 Broadway
 Address: 4650 Broadway
 City, ST, ZIP: New York, NY 10040
 Client: Langan Engineering, Inc.
 EDR Inquiry: 5122358.3
 Order Date: 11/30/2017
 Certification # ED98-4115-BBF9
 Copyright: 1969



This Certified Sanborn Map combines the following sheets.
 Outlined areas indicate map sheets within the collection.

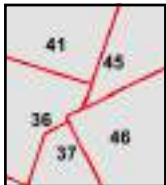
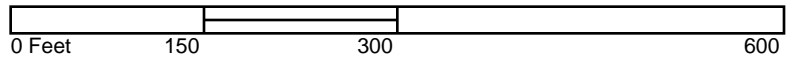

Volume 12, Sheet 46
 Volume 12, Sheet 41
 Volume 12, Sheet 37
 Volume 12, Sheet 36
 Volume 12, Sheet 45



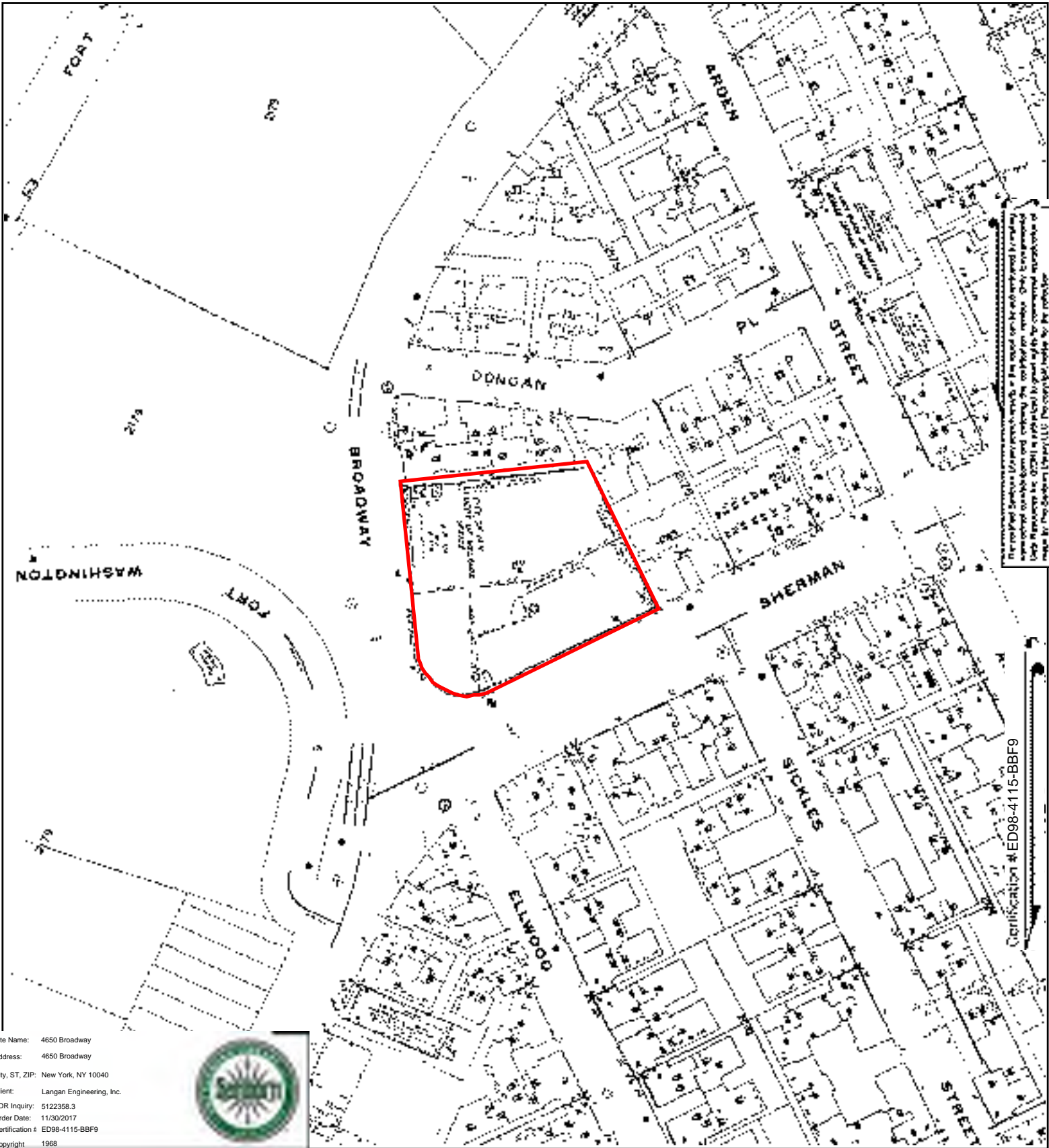

This map is a reproduction of a Sanborn fire insurance map. It is not intended for use as a legal document. The information shown on this map is for informational purposes only. The user assumes all responsibility for the accuracy and completeness of the information shown on this map. The user also assumes all responsibility for the accuracy and completeness of the information shown on this map.

Certification # ED98-4115-BBF9

Site Name: 4650 Broadway
 Address: 4650 Broadway
 City, ST, ZIP: New York, NY 10040
 Client: Langan Engineering, Inc.
 EDR Inquiry: 5122358.3
 Order Date: 11/30/2017
 Certification # ED98-4115-BBF9
 Copyright: 1968



This Certified Sanborn Map combines the following sheets. Outlined areas indicate map sheets within the collection.

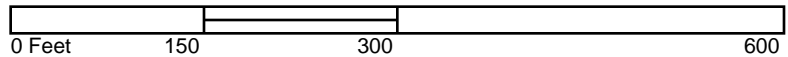

Volume 12, Sheet 41
 Volume 12, Sheet 46
 Volume 12, Sheet 45
 Volume 12, Sheet 37
 Volume 12, Sheet 36



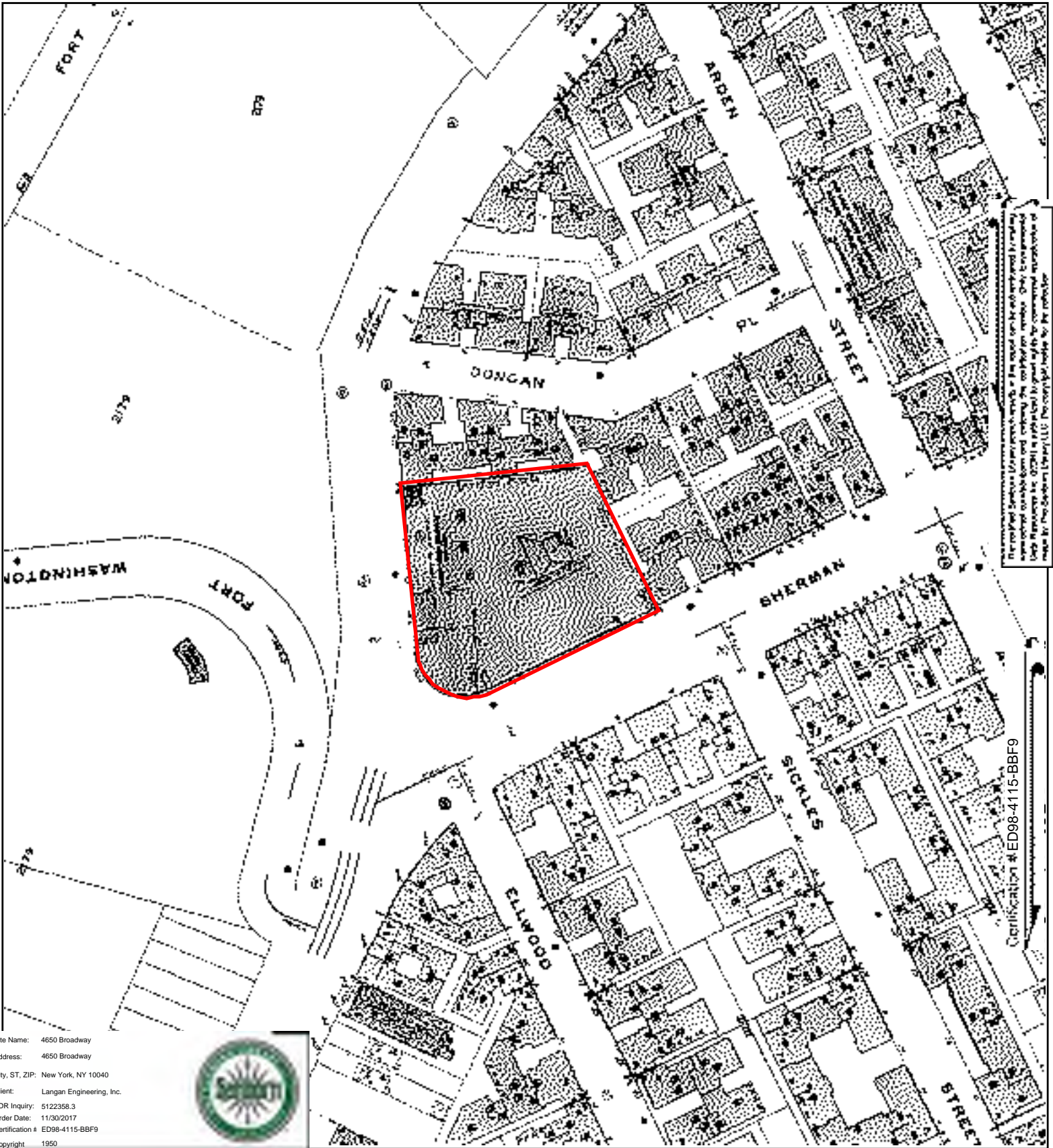

This map is a reproduction of a Sanborn fire insurance map. It is not intended for use as a legal document. The map is a reproduction of a Sanborn fire insurance map. It is not intended for use as a legal document. The map is a reproduction of a Sanborn fire insurance map. It is not intended for use as a legal document.

Certification # ED98-4115-BBF9

Site Name: 4650 Broadway
 Address: 4650 Broadway
 City, ST, ZIP: New York, NY 10040
 Client: Langan Engineering, Inc.
 EDR Inquiry: 5122358.3
 Order Date: 11/30/2017
 Certification # ED98-4115-BBF9
 Copyright: 1950



This Certified Sanborn Map combines the following sheets.
 Outlined areas indicate map sheets within the collection.

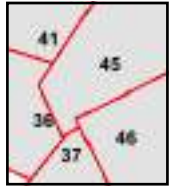
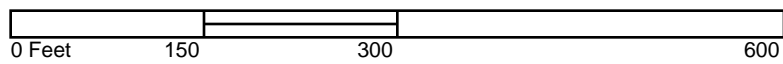

- Volume 12, Sheet 46
- Volume 12, Sheet 45
- Volume 12, Sheet 41
- Volume 12, Sheet 37
- Volume 12, Sheet 36



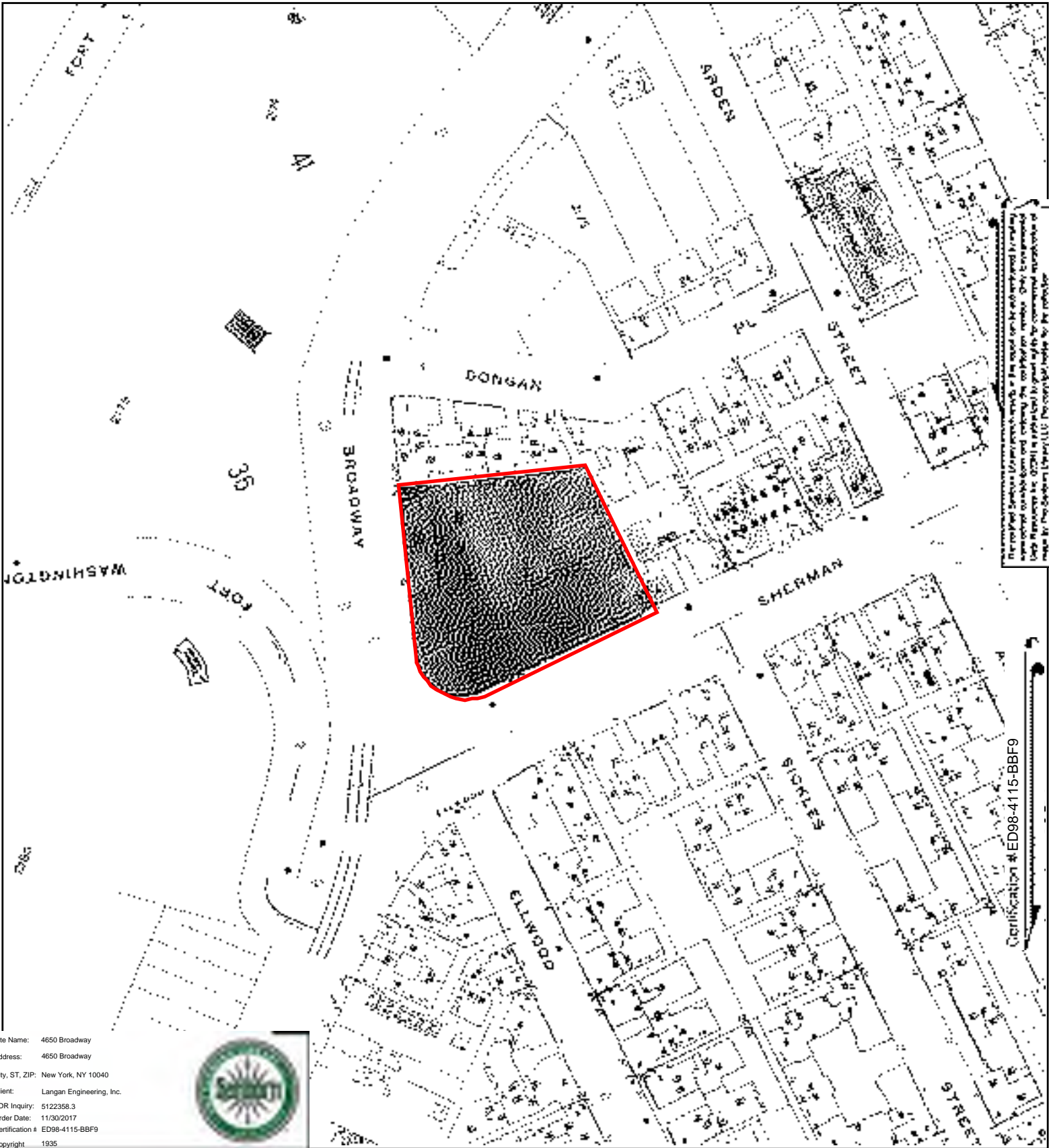

Site Name: 4650 Broadway
 Address: 4650 Broadway
 City, ST, ZIP: New York, NY 10040
 Client: Langan Engineering, Inc.
 EDR Inquiry: 5122358.3
 Order Date: 11/30/2017
 Certification # ED98-4115-BBF9
 Copyright 1935



This Sanborn fire insurance map is a reproduction of the original map as published by the Sanborn Fire Insurance Company. It is not a certified copy. The Sanborn Fire Insurance Company is not responsible for any errors or omissions in this map. The Sanborn Fire Insurance Company is not responsible for any damages or losses resulting from the use of this map. The Sanborn Fire Insurance Company is not responsible for any changes or modifications to this map. The Sanborn Fire Insurance Company is not responsible for any other matters.

Certification # ED98-4115-BBF9

This Certified Sanborn Map combines the following sheets.
 Outlined areas indicate map sheets within the collection.

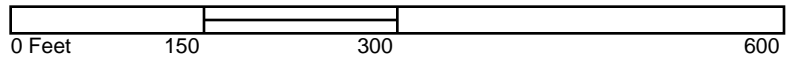

Volume 12, Sheet 46
 Volume 12, Sheet 45
 Volume 12, Sheet 36
 Volume 12, Sheet 41
 Volume 12, Sheet 37



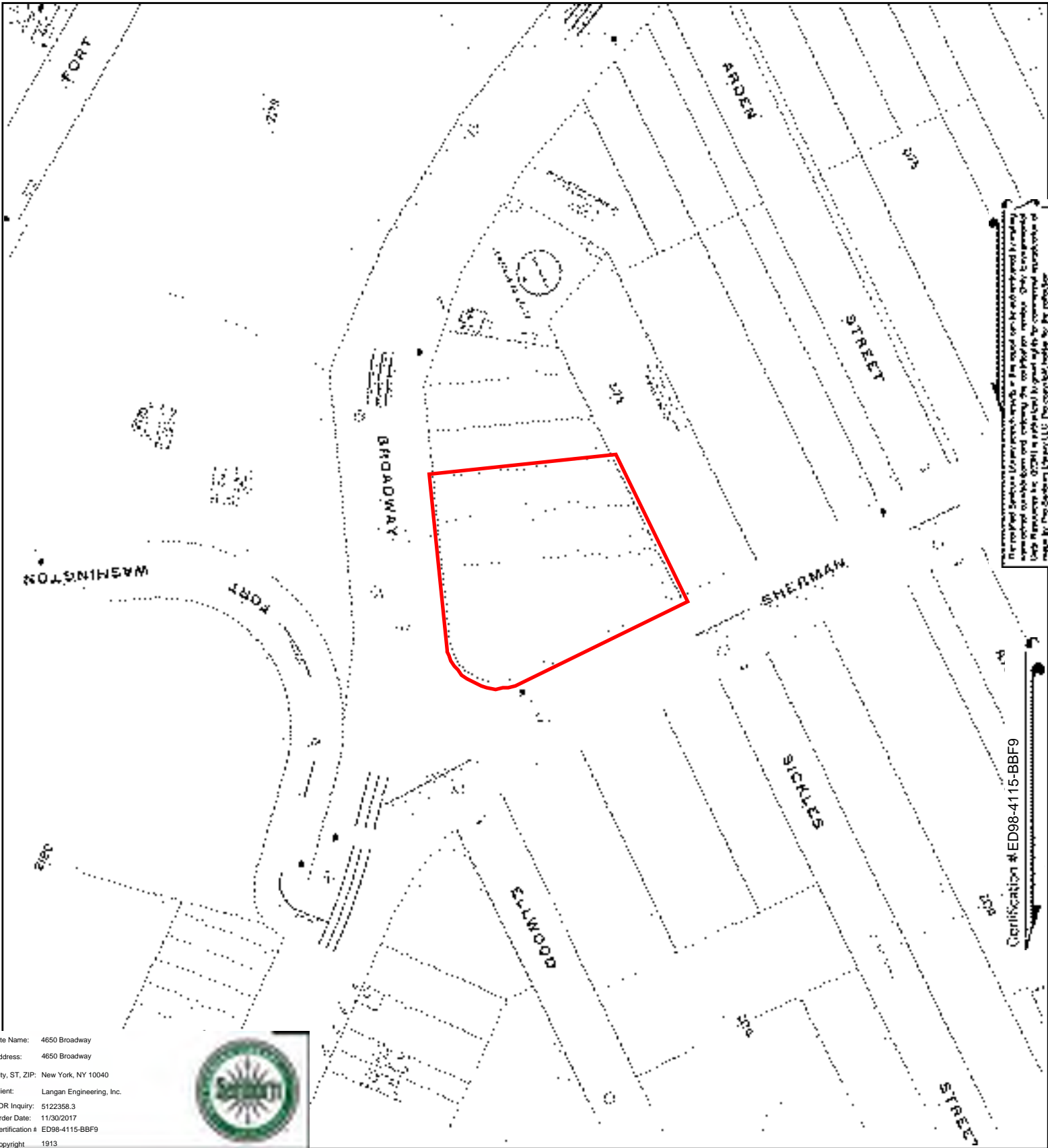

This map is a reproduction of a map published by the Sanborn Fire Insurance Company, Inc. in 1913. It is not a certified map. The Sanborn Fire Insurance Company, Inc. is not responsible for any errors or omissions in this map. The Sanborn Fire Insurance Company, Inc. is not responsible for any damages or losses resulting from the use of this map. The Sanborn Fire Insurance Company, Inc. is not responsible for any copyright infringement.

Certification # ED98-4115-BBF9

Site Name: 4650 Broadway
 Address: 4650 Broadway
 City, ST, ZIP: New York, NY 10040
 Client: Langan Engineering, Inc.
 EDR Inquiry: 5122358.3
 Order Date: 11/30/2017
 Certification # ED98-4115-BBF9
 Copyright: 1913



This Certified Sanborn Map combines the following sheets. Outlined areas indicate map sheets within the collection.

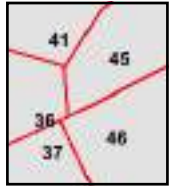
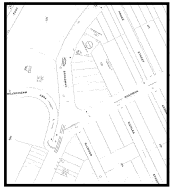
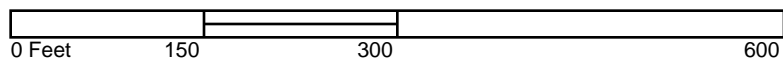

- Volume 12, Sheet 46
- Volume 12, Sheet 45
- Volume 12, Sheet 41
- Volume 12, Sheet 37
- Volume 12, Sheet 36



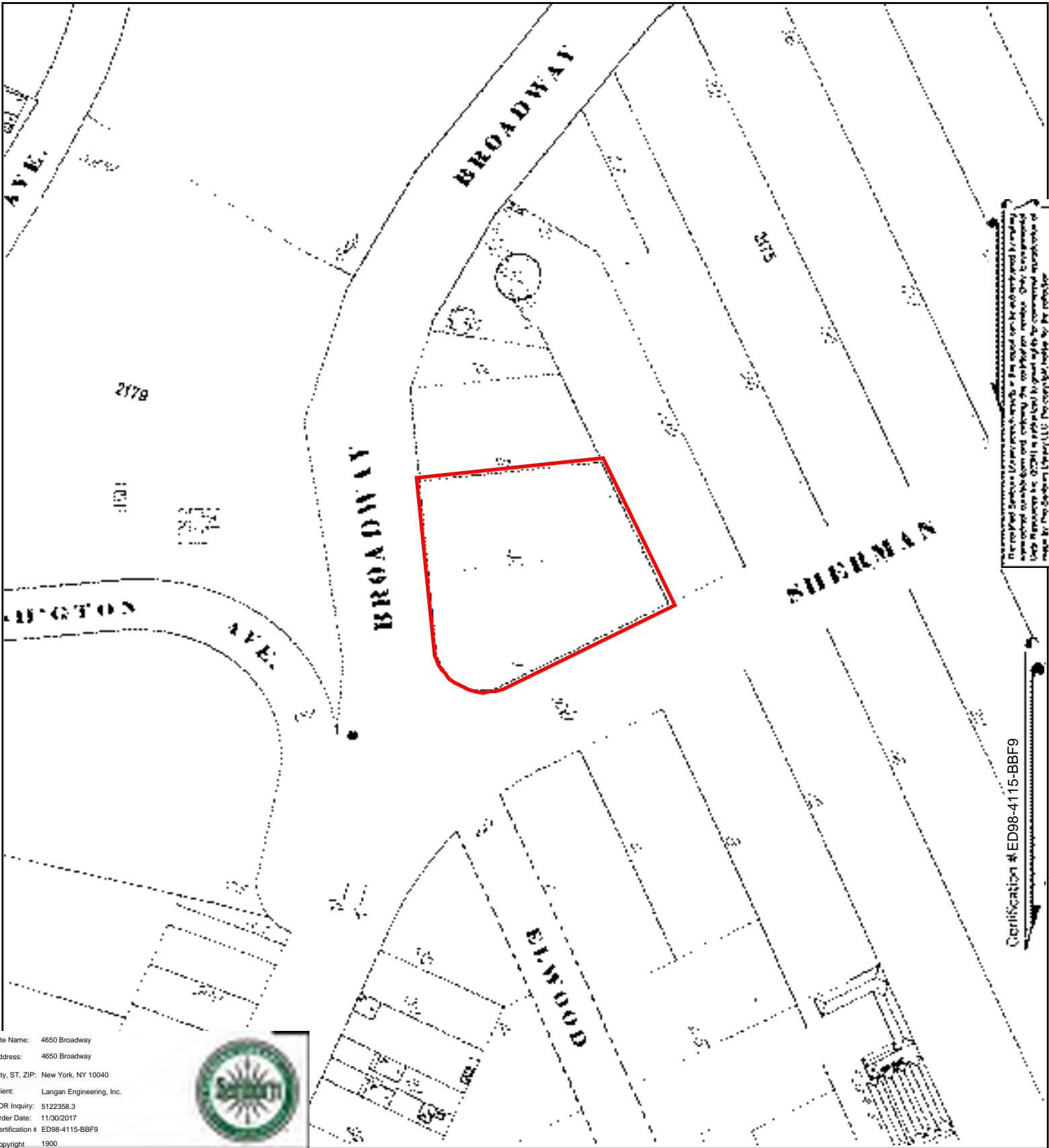

This map is a reproduction of a map published by the Sanborn Fire Insurance Company, Inc. in 1900. It is not a certified map. The Sanborn Fire Insurance Company, Inc. is not responsible for any errors or omissions in this map. The Sanborn Fire Insurance Company, Inc. is not responsible for any damages or losses resulting from the use of this map.

Certification # ED98-4115-BBF9

Site Name: 4650 Broadway
 Address: 4650 Broadway
 City, ST, ZIP: New York, NY 10040
 Client: Langan Engineering, Inc.
 EDR Inquiry: 5122358.3
 Order Date: 11/30/2017
 Certification # ED98-4115-BBF9
 Copyright 1900



This Certified Sanborn Map combines the following sheets.
 Outlined areas indicate map sheets within the collection.

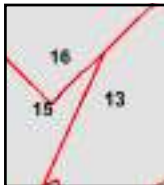
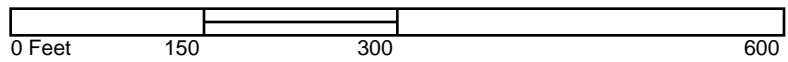

Volume 12, Sheet 16
 Volume 12, Sheet 15
 Volume 12, Sheet 13



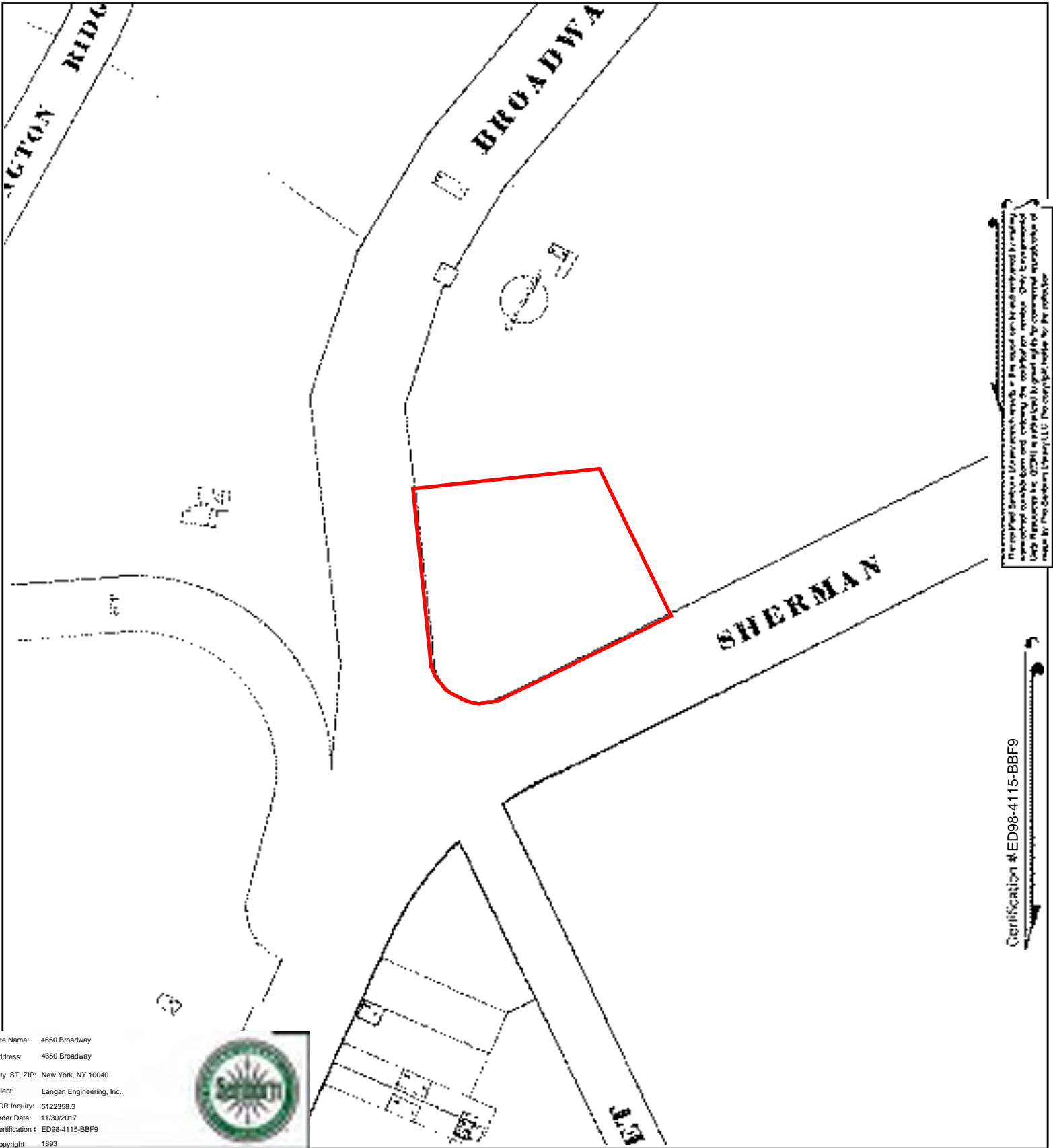

This map is a reproduction of a Sanborn fire insurance map. It is not a legal document and should not be used for legal purposes. The map is a reproduction of a Sanborn fire insurance map. It is not a legal document and should not be used for legal purposes.

Certification # ED98-4115-BBF9

Site Name: 4650 Broadway
 Address: 4650 Broadway
 City, ST, ZIP: New York, NY 10040
 Client: Langan Engineering, Inc.
 EDR Inquiry: 5122358.3
 Order Date: 11/30/2017
 Certification # ED98-4115-BBF9
 Copyright 1893



This Certified Sanborn Map combines the following sheets. Outlined areas indicate map sheets within the collection.

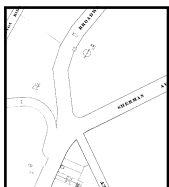
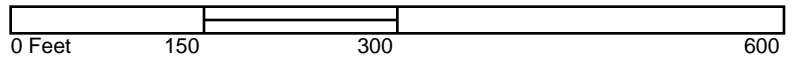

Volume 11.5, Sheet 249
 Volume 11.5, Sheet 250



APPENDIX J

**HISTORICAL USGS TOPOGRAPHIC QUADRANGLE
MAPS**



4650 Broadway
4650 Broadway
New York, NY 10040

Inquiry Number: 5122358.4

November 30, 2017

EDR Historical Topo Map Report

with QuadMatch™



6 Armstrong Road, 4th floor
Shelton, CT 06484
Toll Free: 800.352.0050
www.edrnet.com

EDR Historical Topo Map Report

11/30/17

Site Name:

4650 Broadway
4650 Broadway
New York, NY 10040
EDR Inquiry # 5122358.4

Client Name:

Langan Engineering, Inc.
360 W. 31st Street
New York, NY 10001
Contact: Ken Simmons



EDR Topographic Map Library has been searched by EDR and maps covering the target property location as provided by Langan Engineering, Inc. were identified for the years listed below. EDR's Historical Topo Map Report is designed to assist professionals in evaluating potential liability on a target property resulting from past activities. EDR's Historical Topo Map Report includes a search of a collection of public and private color historical topographic maps, dating back to the late 1800s.

Search Results:**Coordinates:**

P.O.#	170505501	Latitude:	40.862768 40° 51' 46" North
Project:	4650 Broadway	Longitude:	-73.929389 -73° 55' 46" West
		UTM Zone:	Zone 18 North
		UTM X Meters:	590227.28
		UTM Y Meters:	4524074.74
		Elevation:	39.11' above sea level

Maps Provided:

2013 1897
1997, 1998
1979
1966
1956
1947
1900
1898

Disclaimer - Copyright and Trademark Notice

This Report contains certain information obtained from a variety of public and other sources reasonably available to Environmental Data Resources, Inc. It cannot be concluded from this Report that coverage information for the target and surrounding properties does not exist from other sources. NO WARRANTY EXPRESSED OR IMPLIED, IS MADE WHATSOEVER IN CONNECTION WITH THIS REPORT. ENVIRONMENTAL DATA RESOURCES, INC. SPECIFICALLY DISCLAIMS THE MAKING OF ANY SUCH WARRANTIES, INCLUDING WITHOUT LIMITATION, MERCHANTABILITY OR FITNESS FOR A PARTICULAR USE OR PURPOSE. ALL RISK IS ASSUMED BY THE USER. IN NO EVENT SHALL ENVIRONMENTAL DATA RESOURCES, INC. BE LIABLE TO ANYONE, WHETHER ARISING OUT OF ERRORS OR OMISSIONS, NEGLIGENCE, ACCIDENT OR ANY OTHER CAUSE, FOR ANY LOSS OF DAMAGE, INCLUDING, WITHOUT LIMITATION, SPECIAL, INCIDENTAL, CONSEQUENTIAL, OR EXEMPLARY DAMAGES. ANY LIABILITY ON THE PART OF ENVIRONMENTAL DATA RESOURCES, INC. IS STRICTLY LIMITED TO A REFUND OF THE AMOUNT PAID FOR THIS REPORT. Purchaser accepts this Report "AS IS". Any analyses, estimates, ratings, environmental risk levels or risk codes provided in this Report are provided for illustrative purposes only, and are not intended to provide, nor should they be interpreted as providing any facts regarding, or prediction or forecast of, any environmental risk for any property. Only a Phase I Environmental Site Assessment performed by an environmental professional can provide information regarding the environmental risk for any property. Additionally, the information provided in this Report is not to be construed as legal advice.

Copyright 2017 by Environmental Data Resources, Inc. All rights reserved. Reproduction in any media or format, in whole or in part, of any report or map of Environmental Data Resources, Inc., or its affiliates, is prohibited without prior written permission.

EDR and its logos (including Sanborn and Sanborn Map) are trademarks of Environmental Data Resources, Inc. or its affiliates. All other trademarks used herein are the property of their respective owners.

Topo Sheet Key

This EDR Topo Map Report is based upon the following USGS topographic map sheets.

2013 Source Sheets



Yonkers
2013
7.5-minute, 24000



Central Park
2013
7.5-minute, 24000

1997, 1998 Source Sheets



Central Park
1997
7.5-minute, 24000
Aerial Photo Revised 1997



Yonkers
1998
7.5-minute, 24000
Aerial Photo Revised 1966

1979 Source Sheets



Yonkers
1979
7.5-minute, 24000
Aerial Photo Revised 1977



Central Park
1979
7.5-minute, 24000
Aerial Photo Revised 1977

1966 Source Sheets



Yonkers
1966
7.5-minute, 24000
Aerial Photo Revised 1954



Central Park
1966
7.5-minute, 24000
Aerial Photo Revised 1966

Topo Sheet Key

This EDR Topo Map Report is based upon the following USGS topographic map sheets.

1956 Source Sheets



Central Park
1956
7.5-minute, 24000



Yonkers
1956
7.5-minute, 24000
Aerial Photo Revised 1954

1947 Source Sheets



Central Park
1947
7.5-minute, 24000
Aerial Photo Revised 1941



Yonkers
1947
7.5-minute, 24000
Aerial Photo Revised 1941

1900 Source Sheets



Harlem
1900
15-minute, 62500

1898 Source Sheets



Harlem
1898
15-minute, 62500

Topo Sheet Key

This EDR Topo Map Report is based upon the following USGS topographic map sheets.

1897 Source Sheets



Harlem
1897
15-minute, 62500



This report includes information from the following map sheet(s).

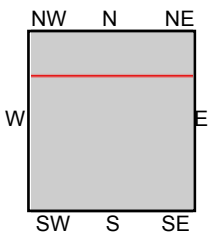
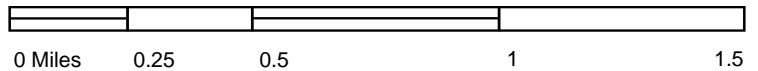

TP, Central Park, 2013, 7.5-minute
 N, Yonkers, 2013, 7.5-minute

SITE NAME: 4650 Broadway
 ADDRESS: 4650 Broadway
 New York, NY 10040
 CLIENT: Langan Engineering, Inc.





This report includes information from the following map sheet(s).

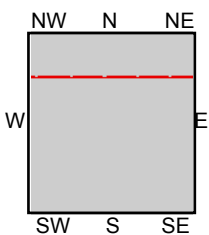

TP, Central Park, 1997, 7.5-minute
N, Yonkers, 1998, 7.5-minute

SITE NAME: 4650 Broadway
ADDRESS: 4650 Broadway
New York, NY 10040
CLIENT: Langan Engineering, Inc.

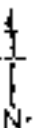



This report includes information from the following map sheet(s).

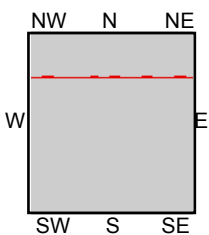
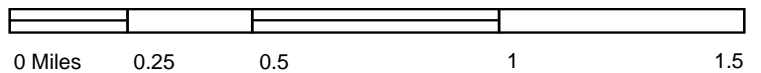

TP, Central Park, 1979, 7.5-minute
N, Yonkers, 1979, 7.5-minute

SITE NAME: 4650 Broadway
ADDRESS: 4650 Broadway
New York, NY 10040
CLIENT: Langan Engineering, Inc.





This report includes information from the following map sheet(s).

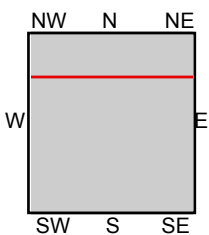
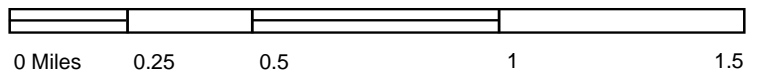

TP, Central Park, 1966, 7.5-minute
N, Yonkers, 1966, 7.5-minute

SITE NAME: 4650 Broadway
ADDRESS: 4650 Broadway
New York, NY 10040
CLIENT: Langan Engineering, Inc.





This report includes information from the following map sheet(s).

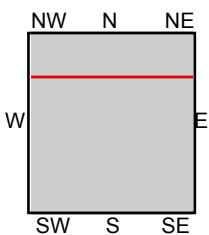
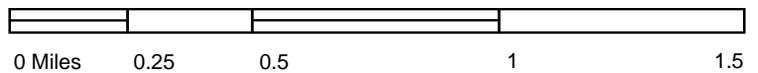

TP, Central Park, 1956, 7.5-minute
N, Yonkers, 1956, 7.5-minute

SITE NAME: 4650 Broadway
ADDRESS: 4650 Broadway
New York, NY 10040
CLIENT: Langan Engineering, Inc.

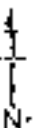



This report includes information from the following map sheet(s).

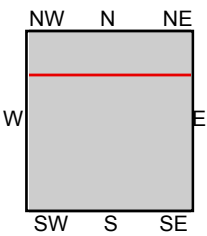
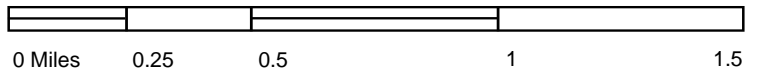

TP, Central Park, 1947, 7.5-minute
N, Yonkers, 1947, 7.5-minute

SITE NAME: 4650 Broadway
ADDRESS: 4650 Broadway
New York, NY 10040
CLIENT: Langan Engineering, Inc.





This report includes information from the following map sheet(s).

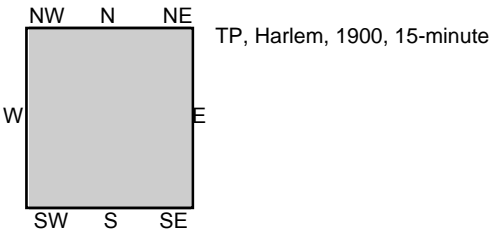
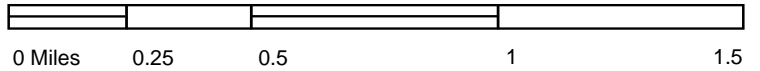

SITE NAME: 4650 Broadway
 ADDRESS: 4650 Broadway
 New York, NY 10040
 CLIENT: Langan Engineering, Inc.





This report includes information from the following map sheet(s).

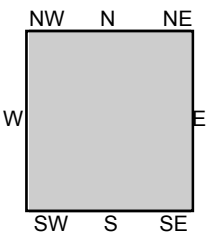
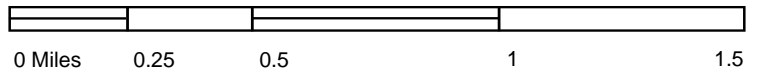

TP, Harlem, 1898, 15-minute

SITE NAME: 4650 Broadway
 ADDRESS: 4650 Broadway
 New York, NY 10040
 CLIENT: Langan Engineering, Inc.





This report includes information from the following map sheet(s).

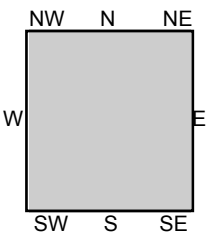
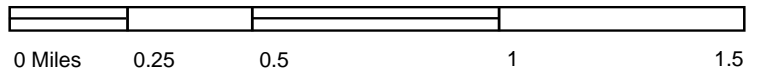

TP, Harlem, 1897, 15-minute

SITE NAME: 4650 Broadway
 ADDRESS: 4650 Broadway
 New York, NY 10040
 CLIENT: Langan Engineering, Inc.



APPENDIX K
CITY DIRECTORY ABSTRACT

4650 Broadway

4650 Broadway
New York, NY 10040

Inquiry Number: 5122358.5
December 01, 2017

The EDR-City Directory Abstract

Environmental Data Resources Inc

6 Armstrong Road
Shelton, CT 06484
800.352.0050
www.edrnet.com

TABLE OF CONTENTS

SECTION

Executive Summary

Findings

City Directory Images

Thank you for your business.
Please contact EDR at 1-800-352-0050
with any questions or comments.

Disclaimer - Copyright and Trademark Notice

This Report contains certain information obtained from a variety of public and other sources reasonably available to Environmental Data Resources, Inc. It cannot be concluded from this Report that coverage information for the target and surrounding properties does not exist from other sources. **NO WARRANTY EXPRESSED OR IMPLIED, IS MADE WHATSOEVER IN CONNECTION WITH THIS REPORT. ENVIRONMENTAL DATA RESOURCES, INC. SPECIFICALLY DISCLAIMS THE MAKING OF ANY SUCH WARRANTIES, INCLUDING WITHOUT LIMITATION, MERCHANTABILITY OR FITNESS FOR A PARTICULAR USE OR PURPOSE. ALL RISK IS ASSUMED BY THE USER. IN NO EVENT SHALL ENVIRONMENTAL DATA RESOURCES, INC. BE LIABLE TO ANYONE, WHETHER ARISING OUT OF ERRORS OR OMISSIONS, NEGLIGENCE, ACCIDENT OR ANY OTHER CAUSE, FOR ANY LOSS OR DAMAGE, INCLUDING, WITHOUT LIMITATION, SPECIAL, INCIDENTAL, CONSEQUENTIAL, OR EXEMPLARY DAMAGES. ANY LIABILITY ON THE PART OF ENVIRONMENTAL DATA RESOURCES, INC. IS STRICTLY LIMITED TO A REFUND OF THE AMOUNT PAID FOR THIS REPORT.** Purchaser accepts this Report "AS IS". Any analyses, estimates, ratings, environmental risk levels or risk codes provided in this Report are provided for illustrative purposes only, and are not intended to provide, nor should they be interpreted as providing any facts regarding, or prediction or forecast of, any environmental risk for any property. Only a Phase I Environmental Site Assessment performed by an environmental professional can provide information regarding the environmental risk for any property. Additionally, the information provided in this Report is not to be construed as legal advice.

Copyright 2017 by Environmental Data Resources, Inc. All rights reserved. Reproduction in any media or format, in whole or in part, of any report or map of Environmental Data Resources, Inc. or its affiliates is prohibited without prior written permission.

EDR and its logos (including Sanborn and Sanborn Map) are trademarks of Environmental Data Resources, Inc. or its affiliates. All other trademarks used herein are the property of their respective owners.

EXECUTIVE SUMMARY

DESCRIPTION

Environmental Data Resources, Inc.'s (EDR) City Directory Abstract is a screening tool designed to assist environmental professionals in evaluating potential liability on a target property resulting from past activities. EDR's City Directory Abstract includes a search and abstract of available city directory data. For each address, the directory lists the name of the corresponding occupant at five year intervals.

Business directories including city, cross reference and telephone directories were reviewed, if available, at approximately five year intervals for the years spanning 1920 through 2014. This report compiles information gathered in this review by geocoding the latitude and longitude of properties identified and gathering information about properties within 200 feet of the target property.

A summary of the information obtained is provided in the text of this report.

RECORD SOURCES

EDR's Digital Archive combines historical directory listings from sources such as Cole Information and Dun & Bradstreet. These standard sources of property information complement and enhance each other to provide a more comprehensive report.

EDR is licensed to reproduce certain City Directory works by the copyright holders of those works. The purchaser of this EDR City Directory Report may include it in report(s) delivered to a customer. Reproduction of City Directories without permission of the publisher or licensed vendor may be a violation of copyright.



RESEARCH SUMMARY

The following research sources were consulted in the preparation of this report. An "X" indicates where information was identified in the source and provided in this report.

<u>Year</u>	<u>Source</u>	<u>TP</u>	<u>Adjoining</u>	<u>Text Abstract</u>	<u>Source Image</u>
2014	EDR Digital Archive	-	X	X	-
	EDR Digital Archive	X	X	X	-
2010	EDR Digital Archive	-	X	X	-
	EDR Digital Archive	X	X	X	-
2006	Hill-Donnelly Information Services	-	X	X	-
	Hill-Donnelly Information Services	X	X	X	-
2000	Cole Information Services	-	X	X	-
	Cole Information Services	X	X	X	-
1998	NYNEX Telephone	-	X	X	-
	NYNEX Telephone	X	X	X	-
1996	NYNEX	-	-	-	-
1993	NYNEX Telephone	-	X	X	-

EXECUTIVE SUMMARY

<u>Year</u>	<u>Source</u>	<u>TP</u>	<u>Adjoining</u>	<u>Text Abstract</u>	<u>Source Image</u>
1993	NYNEX Telephone	X	X	X	-
1988	NYNEX Telephone	-	X	X	-
	NYNEX Telephone	X	X	X	-
1983	New York Telephone	X	X	X	-
1978	New York Telephone	-	X	X	-
	New York Telephone	X	X	X	-
1973	New York Telephone	X	X	X	-
1968	New York Telephone	X	X	X	-
1963	New York Telephone	X	X	X	-
1958	New York Telephone	X	X	X	-
1956	New York Telephone	X	X	X	-
1950	New York Telephone	X	X	X	-
1947	New York Telephone	X	X	X	-
1942	New York Telephone	-	X	X	-
	New York Telephone	X	X	X	-
1938	New York Telephone	-	X	X	-
1934	R. L. Polk & Co.	X	X	X	-
1931	Manhattan and Bronx Directory Publishing Company Residential Directory	-	X	X	-
	Manhattan and Bronx Directory Publishing Company Residential Directory	X	X	X	-
1927	New York Telephone	-	X	X	-
	New York Telephone	X	X	X	-
1920	R. L. Polk & Co.	-	X	X	-
	R. L. Polk & Co.	X	X	X	-

EXECUTIVE SUMMARY

SELECTED ADDRESSES

The following addresses were selected by the client, for EDR to research. An "X" indicates where information was identified.

<u>Address</u>	<u>Type</u>	<u>Findings</u>
4652 Broadway	Client Entered	X
4654 Broadway	Client Entered	X
4656 Broadway	Client Entered	
4658 Broadway	Client Entered	X
4660 Broadway	Client Entered	X
2 Sherman Avenue	Client Entered	X
4 Sherman Avenue	Client Entered	X
10 Sherman Avenue	Client Entered	X
16 Sherman Avenue	Client Entered	X

FINDINGS

TARGET PROPERTY INFORMATION

ADDRESS

4650 Broadway
New York, NY 10040

FINDINGS DETAIL

Target Property research detail.

AV

2 SHERMN AV

<u>Year</u>	<u>Uses</u>	<u>Source</u>
1950	SAVARESE FRANK J	New York Telephone

BROADWAY

4650 BROADWAY

<u>Year</u>	<u>Uses</u>	<u>Source</u>
1983	PILOT GARAGE OFC	New York Telephone
1973	PILOT GARAGE OFC	New York Telephone
1968	AMER FAMILY CNTRS INC	New York Telephone
	PILOT GARAGE OFC	New York Telephone
1963	AMER FAMILY CNTRS INC	New York Telephone
	LENCE LANES INC	New York Telephone
	MANHATN LANES BWLG CNTR	New York Telephone
	PILOT GARAGE OFC	New York Telephone
1958	PILOT GARAGE OFC	New York Telephone
1956	PILOT GARAGE OFC	New York Telephone
1950	NASH-EASTERN INC	New York Telephone
	PILOT BARAGE OFC	New York Telephone
1947	MCCARTHY BERUHARDT MOTOR CO INC	New York Telephone
	PILOT GARAGE	New York Telephone
1934	Branches and Service Station	R. L. Polk & Co.
	PACKARD MOTOR CAR CO OF NEW YORK	R. L. Polk & Co.
	Lee J Eastman Pres M M Gilman V Pres	
	Wm Elliott Adv & Sales Pro Mgr Philip Mann	
	Comptroller	

FINDINGS

Broadway

4652 Broadway

<u>Year</u>	<u>Uses</u>	<u>Source</u>
2000		Cole Information Services

4654 Broadway

<u>Year</u>	<u>Uses</u>	<u>Source</u>
1958	ADELSON LOUIS PUB ACCTNT	New York Telephone
	EDWARDS MOTORS INC	New York Telephone
1956	ADELSON LOUIS PUB ACCTNT	New York Telephone
	EDWARDS MOTORS INC	New York Telephone
1950	ADELSON LOUIS PUB ACCTNT	New York Telephone
	EDWARDS MOTORS	New York Telephone
1947	GALLUB MOTOR SALES CORP	New York Telephone

4656 Broadway

<u>Year</u>	<u>Uses</u>	<u>Source</u>
-------------	-------------	---------------

4658 Broadway

<u>Year</u>	<u>Uses</u>	<u>Source</u>
1931	DAKIN THOS	Manhattan and Bronx Directory Publishing Company Residential Directory
	GUILFOYLE CLAUDINE	Manhattan and Bronx Directory Publishing Company Residential Directory
	PASCAL LEON D	Manhattan and Bronx Directory Publishing Company Residential Directory
	WEINSHENKER AMILA	Manhattan and Bronx Directory Publishing Company Residential Directory

4660 Broadway

<u>Year</u>	<u>Uses</u>	<u>Source</u>
2014	NEW YORK CITY OF	EDR Digital Archive
2010	N Y CITY HUMN RSOURCES ADM FOO	EDR Digital Archive
2006	New York City Food Stamp Oft	Hill-Donnelly Information Services
	New York City Human Resources	Hill-Donnelly Information Services
2000	N Y CTY HMN RSRCS	Cole Information Services
1978	NY CITY OF	New York Telephone
1973	SOCIAL SVCES DEPT 0F-	New York Telephone
1968	CURRICULUM RESEARCH BUREAU OF	New York Telephone
1950	LOWENSTEIN LUDWIG	New York Telephone

FINDINGS

SHERMAN

4 SHERMAN

<u>Year</u>	<u>Uses</u>	<u>Source</u>
1978	FLERSHEM MG	New York Telephone

Sherman Ave

2 Sherman Ave

<u>Year</u>	<u>Uses</u>	<u>Source</u>
2014	U HAUL NEIGHBORHOOD DEALER	EDR Digital Archive
2010	18TH STREET PARK	EDR Digital Archive
	9201 PARKING LLC	EDR Digital Archive
	EMMONS PARKING CORP	EDR Digital Archive
	PILOT GARAGE INC	EDR Digital Archive
	ROYAL PROTECTION GROUP INC	EDR Digital Archive

SHERMAN AVE

2 SHERMAN AVE

<u>Year</u>	<u>Uses</u>	<u>Source</u>
2006	Pilot Garage i s	Hill-Donnelly Information Services
	Royal Protection Group	Hill-Donnelly Information Services
	Universal Parking Group Inc	Hill-Donnelly Information Services
2000	PILOT GARAGE	Cole Information Services
	UNVRSL PARK GROUP	Cole Information Services
1998	UNIVERSAL PARKING GROUP LTD	NYNEX Telephone
1993	PILOT GARAGE OFC	NYNEX Telephone
1988	PILOT GARAGE OFC	NYNEX Telephone

Sherman Avenue

2 Sherman Avenue

<u>Year</u>	<u>Uses</u>	<u>Source</u>
2006	Pilot Garage i s	Hill-Donnelly Information Services
	Royal Protection Group	Hill-Donnelly Information Services
	Universal Parking Group Inc	Hill-Donnelly Information Services
2000	PILOT GARAGE	Cole Information Services
	UNVRSL PARK GROUP	Cole Information Services
1998	UNIVERSAL PARKING GROUP LTD	NYNEX Telephone
1993	PILOT GARAGE OFC	NYNEX Telephone

FINDINGS

<u>Year</u>	<u>Uses</u>	<u>Source</u>
1988	PILOT GARAGE OFC	NYNEX Telephone

4 Sherman Avenue

<u>Year</u>	<u>Uses</u>	<u>Source</u>
1978	FLERSHEM MG	New York Telephone

10 Sherman Avenue

<u>Year</u>	<u>Uses</u>	<u>Source</u>
1983	DWAMENA BENJAMIN	New York Telephone
	Freund	New York Telephone
1978	ANDERSON KARL	New York Telephone
1973	HALTON TREZORO	New York Telephone
1927	Christensen Hans r	New York Telephone
	CLUTE W K	New York Telephone
	Daum Alfred J r	New York Telephone
	DEMERELL E MRS R	New York Telephone
	Denina A L r	New York Telephone
	DEVAUX EUGENE R	New York Telephone
	Este David K r	New York Telephone
	Frangou A r	New York Telephone
	Gibraltar Court	New York Telephone
	GUCCIA MIKE R	New York Telephone
	Harkness Adolph C r	New York Telephone
	Jupp Chas H r	New York Telephone
	Lowrey Robt r	New York Telephone
	LOWREY ROBT R SHERMAN AV	New York Telephone
	SAYBO ALEX R	New York Telephone
	Schwarz Henry N r	New York Telephone
	SEIDEL THERESE MRS R	New York Telephone
	Striffler Ernest r	New York Telephone
1923	Gibraltar Court	R. L. Polk & Co.
	Gibraltar Realty Co NY	R. L. Polk & Co.
1920	Ashton Herbert actor	R. L. Polk & Co.
	Bennett Jno J mgr	R. L. Polk & Co.
	Berkley Herbert D mgr N Y Music Supply Co	R. L. Polk & Co.
	Berry Thos F mach	R. L. Polk & Co.
	Buck Ferdinand sec Giberalter Realty Co	R. L. Polk & Co.
	Casey Harold W estimator	R. L. Polk & Co.
	Chambers Maude wid Myles C	R. L. Polk & Co.

FINDINGS

<u>Year</u>	<u>Uses</u>	<u>Source</u>
1920	Chapman Geo R sec Mason & Moore Inc	R. L. Polk & Co.
	Clements Edna V Hamilton tchr P S	R. L. Polk & Co.
	Clements Wm clk	R. L. Polk & Co.
	Clute Wm K	R. L. Polk & Co.
	CLUTHE ALFRED Chas Cluthe & Sons h Glen Ridge NJ	R. L. Polk & Co.
	CLUTHE CHARLES JR Chas Cluthe & Sons h Glen Ridge NJ	R. L. Polk & Co.
	Cook Wm T tchr	R. L. Polk & Co.
	Creamer Jos F sec Greek Am Protective Assn	R. L. Polk & Co.
	Creamer Jos J sec treas Black & Creamer h Tuckahoe NY	R. L. Polk & Co.
	de Luna Edw E	R. L. Polk & Co.
	de Luna Eug	R. L. Polk & Co.
	de Luna Jennie L wid Siro B	R. L. Polk & Co.
	de Luna Jno M clk	R. L. Polk & Co.
	Demerell Eliz wid Thos	R. L. Polk & Co.
	Gibraltar Court Apts	R. L. Polk & Co.
	Gibraltar Realty Co NY Wm Breithaupt pres Ferdinand Buck sec Hy Lien treas	R. L. Polk & Co.
	Gilboy Wm D L	R. L. Polk & Co.
	Glendon Jno M supt	R. L. Polk & Co.
	Glukher Julie Mrs	R. L. Polk & Co.
	Granger Septimus W	R. L. Polk & Co.
	Hamaker Aaron W	R. L. Polk & Co.
	Haussler Chas H Ins broker	R. L. Polk & Co.
	Lescarbours Austin C Photo Box Service	R. L. Polk & Co.
	Lien Hy treas Gibraltar Realty Co	R. L. Polk & Co.
	Limbach Gustav A mgr	R. L. Polk & Co.
	March Jno M mach	R. L. Polk & Co.
	Margolin Geo eng	R. L. Polk & Co.
	McKemnee Oscar W adv agt	R. L. Polk & Co.
	McKenna Oscar W	R. L. Polk & Co.
	McKennell Thos A McKennell & Appell h Mt Vernon NY	R. L. Polk & Co.
	Megraw Robt H insulating matls	R. L. Polk & Co.
	Musey Anthony	R. L. Polk & Co.
	Musy Anthony A mgr	R. L. Polk & Co.
	Roeth Oscar A bkpr	R. L. Polk & Co.
	Russell Frank J electn	R. L. Polk & Co.

FINDINGS

<u>Year</u>	<u>Uses</u>	<u>Source</u>
1920	Schreyer Emma C tchr PS	R. L. Polk & Co.
	Schwab Edw C bkpr US Rubber Co	R. L. Polk & Co.
	Schwartz Hy M clk	R. L. Polk & Co.
	Schwarz Hy N mgr	R. L. Polk & Co.
	Smith Frank L acct	R. L. Polk & Co.
	Snodgrass Geo M slsmn	R. L. Polk & Co.
	VanSise Fredk S slsmn Maxwell Motor Sales Corp	R. L. Polk & Co.
	VanSise Geo E VanSise & Chapter h Bkn	R. L. Polk & Co.
	Vaux Downing	R. L. Polk & Co.
	Virtue Wm R brokr	R. L. Polk & Co.
	Waltheu Edwin P cotton broker	R. L. Polk & Co.
	Waud Sydney P Waud & Doherty	R. L. Polk & Co.
	Whitman Jos walter	R. L. Polk & Co.
	Wilkinson Jos J detective agcy	R. L. Polk & Co.
	Wilkinson Wm J clk	R. L. Polk & Co.

16 Sherman Avenue

<u>Year</u>	<u>Uses</u>	<u>Source</u>
1978	VARGAS JOSEFINA	New York Telephone
1973	NILAS GROCERY	New York Telephone
1920	Carter Jas F stebtal laboratory	R. L. Polk & Co.

SHERMN AVE

2 SHERMN AVE

<u>Year</u>	<u>Uses</u>	<u>Source</u>
1998	PILOT GARAGE PUBLIC TEL	NYNEX Telephone
1993	PUBLIC TEL	NYNEX Telephone
1988	PILOT GARAGE OFC	NYNEX Telephone
1973	JACOBS LEO J	New York Telephone
	LEMAKOS PETER	New York Telephone
	PILOT GARAGE OFC	New York Telephone
1968	PUBLIC TEL	New York Telephone
1963	PILOT GARAGE OFC	New York Telephone
1958	BRAUNSCHWEIGER MILLAN UPHLSR	New York Telephone
	GROSS MAX	New York Telephone
	PILOT GARAGE	New York Telephone
1956	BULLARD WM R	New York Telephone
	PILOT GARAGE	New York Telephone

FINDINGS

<u>Year</u>	<u>Uses</u>	<u>Source</u>
1950	PILOT GARAGE	New York Telephone
1947	PILOT GARAGE	New York Telephone
1942	CIKA INDUSTRL DESIGNERS	New York Telephone

FINDINGS

ADJOINING PROPERTY DETAIL

The following Adjoining Property addresses were researched for this report. Detailed findings are provided for each address.

1 SHERMAN AVE

1 SHERMAN AVE

<u>Year</u>	<u>Uses</u>	<u>Source</u>
1927	HARRIS M A MISS R	New York Telephone

AV

5 SHERMN AV

<u>Year</u>	<u>Uses</u>	<u>Source</u>
1958	ELWOOD PHARMACY	New York Telephone

BROADWAY

4663 BROADWAY

<u>Year</u>	<u>Uses</u>	<u>Source</u>
1956	DEUTSCH OTTO	New York Telephone

4665 BROADWAY

<u>Year</u>	<u>Uses</u>	<u>Source</u>
1963	LO FURNO CHAS MRS	New York Telephone

4666 BROADWAY

<u>Year</u>	<u>Uses</u>	<u>Source</u>
1927	Ury Dorothy Mrs r	New York Telephone
	Arvidson Alba r	New York Telephone
	Kozlowski Karl r	New York Telephone

4670 BROADWAY

<u>Year</u>	<u>Uses</u>	<u>Source</u>
1973	INTERIOR DECRATG CNTR	New York Telephone
1968	GLOBE SLICING MACH DISTRIBTR	New York Telephone
	STIMPSON COMPUTING SCALE CO	New York Telephone
	GLOBE SLICING MACH DISTRIBTR	New York Telephone
	INTERIOR DECRATG CNTR	New York Telephone
1963	ASCHHEIM JOS H & SON B	New York Telephone

FINDINGS

4671 BROADWAY

<u>Year</u>	<u>Uses</u>	<u>Source</u>
1968	SCHONFELD MANNY USED BKS	New York Telephone
1931	Aitken Flora	Manhattan and Bronx Directory Publishing Company Residential Directory
	Aitken Rose C	Manhattan and Bronx Directory Publishing Company Residential Directory
	AITKEN ROSE C	Manhattan and Bronx Directory Publishing Company Residential Directory
	AITKEN FLORA	Manhattan and Bronx Directory Publishing Company Residential Directory

Broadway

4672 Broadway

<u>Year</u>	<u>Uses</u>	<u>Source</u>
2010	ZULEY DELI GROCERY CORP	EDR Digital Archive

BROADWAY

4672 BROADWAY

<u>Year</u>	<u>Uses</u>	<u>Source</u>
2006	Multi Unit Address	Hill-Donnelly Information Services
	24 7Emergency Locksmith	Hill-Donnelly Information Services
	24 Hour7 Day Emergency Towing	Hill-Donnelly Information Services
	Number 1 F Baez Juana	Hill-Donnelly Information Services
	Number 1 E h Castillo Socrates	Hill-Donnelly Information Services
	Number 6 E h Cruz S V	Hill-Donnelly Information Services
	Number 3 N h Delaoz R	Hill-Donnelly Information Services
	h Diaz Luis v7 oi	Hill-Donnelly Information Services
	Number 38 h Diaz Maria Elena v	Hill-Donnelly Information Services
	Number 5 L Espinal Cesar v o	Hill-Donnelly Information Services
	Number 4 M Fernandez Jose v	Hill-Donnelly Information Services
	Number 2 C h Fontanet Sonia	Hill-Donnelly Information Services
	Number 4 A h Guerrero Maria	Hill-Donnelly Information Services
	Mena Mayeline v	Hill-Donnelly Information Services
	Number 5 B h Molina Clara	Hill-Donnelly Information Services
	Number 18 h Morales Maritza A	Hill-Donnelly Information Services
	Number 5D Patzke F	Hill-Donnelly Information Services
	Number 4 L h Perdomo Sylvia	Hill-Donnelly Information Services
	Number 1 F h Rosarlo Edwin	Hill-Donnelly Information Services
	Rosario Juan	Hill-Donnelly Information Services

FINDINGS

<u>Year</u>	<u>Uses</u>	<u>Source</u>
2006	Number 3 A h Salazar Juan	Hill-Donnelly Information Services
	Sanchez Luz I	Hill-Donnelly Information Services
	Zuley Deli Grocery i oo	Hill-Donnelly Information Services
2000	DANIEL ALMONTE	Cole Information Services
	JOBANNY ALMONTE	Cole Information Services
	M BAKOVIC	Cole Information Services
	ANA A CASADO	Cole Information Services
	KATHARINE CEDENO	Cole Information Services
	YUDELKA COLLADO	Cole Information Services
	S CRUZ	Cole Information Services
	OZ M DE LA	Cole Information Services
	JOSE ESPAILLAT	Cole Information Services
	SONIA FONTANET	Cole Information Services
	MICHELLE FORTUNA	Cole Information Services
	MARIA GUERRERO	Cole Information Services
	ADELINA HIDALGO	Cole Information Services
	CLARA MOLINA	Cole Information Services
	O MORA	Cole Information Services
	MARITZA MORALES	Cole Information Services
	SYLVIA PARDOMO	Cole Information Services
	ROBERTO PINEDA	Cole Information Services
	ELIANA RAMIREZ	Cole Information Services
	JUAN SALAZAR	Cole Information Services
CORREA SANTANA	Cole Information Services	
PMNTLS DL SPRRTT	Cole Information Services	
1998	SOTO BROADWAY SUPERETTE	NYNEX Telephone
1993	TAVARES DIEZ DELICATESSEN GROCERY	NYNEX Telephone
1988	BELL SHERRY	NYNEX Telephone
	BROWN J	NYNEX Telephone
	CHIN DAVID	NYNEX Telephone
	COLLADO JOSE	NYNEX Telephone
	DICKSON HILMA	NYNEX Telephone
	ESPAILLAT JOSE	NYNEX Telephone
	FABIAN EUGENIO	NYNEX Telephone
	FALK MATTHEW	NYNEX Telephone
	GALBAN CARMEN	NYNEX Telephone
	GLYNN MARAGRET	NYNEX Telephone
GUERRERO RAMCES	NYNEX Telephone	

FINDINGS

<u>Year</u>	<u>Uses</u>	<u>Source</u>
1988	KNOWLES A	NYNEX Telephone
	KNOWLES ALGIE	NYNEX Telephone
	LUGO C	NYNEX Telephone
	LYNN M	NYNEX Telephone
	MORALES MARITZA	NYNEX Telephone
	NIKOLOSKA KAROLINA	NYNEX Telephone
	PEREZ ISABEL	NYNEX Telephone
	PINA JUAN	NYNEX Telephone
	RAMIREZ ELIANA	NYNEX Telephone
	RODRIGUEZ S	NYNEX Telephone
	RUESGE G	NYNEX Telephone
	SEVERINO L	NYNEX Telephone
	SURIEL FELIPE	NYNEX Telephone
	TAVARES DIEZ DELICATESSEN GROCERY	NYNEX Telephone
1983	BRUNO ARMANDO	New York Telephone
	COPORAN A	New York Telephone
	DELAOZ E	New York Telephone
	DICKSON HILMA	New York Telephone
	ENGSONG ADALIA	New York Telephone
	ESPAILLAT JOSE	New York Telephone
	GLYNN MARAGRET	New York Telephone
	KNOWLES A	New York Telephone
	KNOWLES ALGIE	New York Telephone
	LUGO C	New York Telephone
	LUGO MAXIMO	New York Telephone
	LYNN M	New York Telephone
	MARTE JOSE	New York Telephone
	MONTAQUE JOHN T	New York Telephone
	O NEAL J	New York Telephone
	RAMIREZ ELIANA	New York Telephone
	RUESGE G	New York Telephone
	Bruno Armando	New York Telephone
	Coporan A	New York Telephone
	De La Oz E	New York Telephone
Dickson Hilma	New York Telephone	
Engsong Adalia	New York Telephone	
Espailat Jose	New York Telephone	
Glynn Maragret	New York Telephone	

FINDINGS

<u>Year</u>	<u>Uses</u>	<u>Source</u>
1983	Knowles A	New York Telephone
	Knowles Algie	New York Telephone
	Lugo C	New York Telephone
	Lugo Maximo	New York Telephone
	Lynn M	New York Telephone
	Marte Jose	New York Telephone
	Montaque John T	New York Telephone
	ONeal J	New York Telephone
	Ramirez Eliana	New York Telephone
	Ruesge G	New York Telephone
1978	LYNN M	New York Telephone
	NUNEZ VICTORIA	New York Telephone
	ONEAL J 472	New York Telephone
	ORTIZ ARGENTINA	New York Telephone
	PELAEZ RAMON	New York Telephone
	RUESGA GEISY	New York Telephone
	RUESGE G	New York Telephone
	SORGEN SAMN	New York Telephone
	TSENG EDWARD	New York Telephone
	WHITE DANA	New York Telephone
	ALBINO JOHN	New York Telephone
	AQUINO FERMIN	New York Telephone
	BADIA E	New York Telephone
	BRUNO ARMANDO	New York Telephone
	COLLICH JOHN T	New York Telephone
	CRUZ GLADYS	New York Telephone
	FALK MATTHEW	New York Telephone
	FERNANDEZ JOSE B	New York Telephone
	GLYNN MARAGRET	New York Telephone
	KALEMKERIAN JOSEPH	New York Telephone
KALIPHIDES WM G	New York Telephone	
1973	BERG WALTER	New York Telephone
	CHANELLI JOS A	New York Telephone
	CHENG H C	New York Telephone
	COHEN SENTA	New York Telephone
	COLLICH JOHN T	New York Telephone
	DEUTSCH ARTHUR	New York Telephone
	EKINS THOS A	New York Telephone

FINDINGS

<u>Year</u>	<u>Uses</u>	<u>Source</u>	
1973	GLYNN MARAGRET	New York Telephone	
	GOLA JOS	New York Telephone	
	HARRIS THOMAS	New York Telephone	
	KALEMKERIAN JOSEPH	New York Telephone	
	KALIPHIDES WM G	New York Telephone	
	KLEINBERG NORBERT	New York Telephone	
	KOLVEK FRANCIS A	New York Telephone	
	LACEY JOHN	New York Telephone	
	LUBRECHT HARRY D	New York Telephone	
	LUSTGARTEN NORA MRS	New York Telephone	
	LYNN M	New York Telephone	
	MAELIA EDW L	New York Telephone	
	MARTIN GEO P	New York Telephone	
	MARTINEZ ANGELINA	New York Telephone	
	MORAN FRANK A	New York Telephone	
	REESE E	New York Telephone	
	REID JOSEPHINE MRS	New York Telephone	
	RHEIN MARGARET MRS	New York Telephone	
	ROSENBERG BESSIE L MRS	New York Telephone	
	ROTH E	New York Telephone	
	SANDS PEARL MRS	New York Telephone	
	TUCKER SAML	New York Telephone	
	VEGERANO CARLOS	New York Telephone	
	WHITE DANA	New York Telephone	
	WOO JAMES	New York Telephone	
	1968	BERG WALTER	New York Telephone
		BLOCK CECILIA MRS LPN	New York Telephone
CHANELLI JOS A		New York Telephone	
CHENG H C		New York Telephone	
COHEN HARRY		New York Telephone	
COLLICH JOHN T		New York Telephone	
COX THOS		New York Telephone	
DEUTSCH ARTHUR		New York Telephone	
DINOFF JOS		New York Telephone	
EKINS THOS A		New York Telephone	
GILMAN FLORENCE MRS		New York Telephone	
GLYNN MARGARET		New York Telephone	
GOLA JOS	New York Telephone		

FINDINGS

<u>Year</u>	<u>Uses</u>	<u>Source</u>	
1968	GOLA LILLIAN	New York Telephone	
	GOLA SHIRLEY	New York Telephone	
	HEFFERNAN JOHN	New York Telephone	
	HEIM FREDK H	New York Telephone	
	KALIPHIDES WM G	New York Telephone	
	KEARNEY KATHERINE	New York Telephone	
	KEOWN P	New York Telephone	
	KLEINBERG NORBERT	New York Telephone	
	KOLVEK FRANCIS A	New York Telephone	
	LACEY J	New York Telephone	
	LUBRECHT HARRY D	New York Telephone	
	LUSTGARTEN NORA MS	New York Telephone	
	MAELIA EDW L	New York Telephone	
	MARTIN GEO P	New York Telephone	
	MORAN FRANK A	New York Telephone	
	REID JOSEPHINE MRS	New York Telephone	
	RHEIN MARGARET MRS	New York Telephone	
	ROSENBERG BESSIE L MRS	New York Telephone	
	ROTH E	New York Telephone	
	SANDS PEARL MRS	New York Telephone	
	SEMELS ROBT B	New York Telephone	
	SHAPIRO LOUIS	New York Telephone	
	SMITH J	New York Telephone	
	TROLEL ROBT	New York Telephone	
	TUCKER SAML	New York Telephone	
	WADE ROSE	New York Telephone	
	WHITE DANA	New York Telephone	
	1963	BERG WALTER	New York Telephone
		CHANELLI JOS A	New York Telephone
		COHEN HARRY	New York Telephone
CULLY ROSALIE M		New York Telephone	
DEUTSCH ARTHUR		New York Telephone	
DINOFF JOS		New York Telephone	
EKINS THOS A		New York Telephone	
ELTER JOHN		New York Telephone	
GALLAGHER PATK MRS		New York Telephone	
GEANEY EDW J		New York Telephone	
GILMAN FLOREINCE MRS	New York Telephone		

FINDINGS

<u>Year</u>	<u>Uses</u>	<u>Source</u>
1963	GOLA JOHN	New York Telephone
	GROSS ALBERT A	New York Telephone
	HEFFERNAN JOHN	New York Telephone
	HEIM FREDK H	New York Telephone
	HELD KIAUS A	New York Telephone
	KLEIN CECIL	New York Telephone
	KLEINBERG NORBRT	New York Telephone
	KOLVEK FRANCIS A	New York Telephone
	L E	New York Telephone
	LUBRECHR HARRY D	New York Telephone
	LUSTGARTEN NORA MRS	New York Telephone
	MAILLARD CLAYTON	New York Telephone
	MANCK FRANCES MRS	New York Telephone
	BOWLING SUPL CORP	New York Telephone
	MARTIN GEO GEO P	New York Telephone
	RABONI BERNARD	New York Telephone
	RABONI LORELLE NA	New York Telephone
	REID JOSEPHINE MRS	New York Telephone
	RHEIN MARNASET MRS	New York Telephone
	ROSENBERG BESSIE L MRS	New York Telephone
	ROTH E	New York Telephone
	RUBIN JOS	New York Telephone
	SANDS PEARL MRS	New York Telephone
	SHAPIRO LOUIS	New York Telephone
	STEINBERG T	New York Telephone
	TUCKER SAND	New York Telephone
WHITE DANA	New York Telephone	
1958	BEERS ALLAN V	New York Telephone
	BERG WALTER	New York Telephone
	BREAKER WM D	New York Telephone
	CHAMINE ROBT B	New York Telephone
	CHANELLI JOS A	New York Telephone
	COHEN HARRY	New York Telephone
	COOPER ROBT B	New York Telephone
	CULLY R M	New York Telephone
	DEUTSCH ARTHUR	New York Telephone
	DINOFF JOS	New York Telephone
DRUMMER B DR	New York Telephone	

FINDINGS

<u>Year</u>	<u>Uses</u>	<u>Source</u>
1958	EKINS THOS A	New York Telephone
	GEANEY EDW J	New York Telephone
	GILMAN FLORENCE MRS	New York Telephone
	GOLA JOS	New York Telephone
	GROSS ALBERT A	New York Telephone
	KLEIN CECIL	New York Telephone
	KOLVEK FRANCIS A	New York Telephone
	LACEY E	New York Telephone
	MAILLARD CLAYTON	New York Telephone
	MANCK MARYLYN D	New York Telephone
	O BRIEN PATK	New York Telephone
	PEPPER CHAS W	New York Telephone
	RHEIN MARGARET MRS	New York Telephone
	ROSENBERG BESSIE L MRS	New York Telephone
	ROTH E	New York Telephone
	RYAN WM J	New York Telephone
	SANDS PEARL MRS	New York Telephone
	SHAPIRO LOUIS	New York Telephone
	STEINBERG THELMA MRS	New York Telephone
	TEMPESTA A TAILOR	New York Telephone
TOUMEY MARIE I	New York Telephone	
TUCKER SAML	New York Telephone	
WHITE DANA	New York Telephone	
1956	BEERS ALLAN V	New York Telephone
	BERG WAITER	New York Telephone
	BREAKER WM D	New York Telephone
	CHAMINE ROBT B	New York Telephone
	CHANEILI JOS A	New York Telephone
	COHEN HARRY	New York Telephone
	CRANTSON MAY MRS	New York Telephone
	CULLY R M	New York Telephone
	DEUTSCH ARTHUR	New York Telephone
	DINOFF JON	New York Telephone
	EKINS THOS A	New York Telephone
	GILMAN FLORENCE MRS	New York Telephone
	GOLA JOS	New York Telephone
	GROSS ALBERT A	New York Telephone
	KLEIN CECIL	New York Telephone

FINDINGS

<u>Year</u>	<u>Uses</u>	<u>Source</u>
1956	KOLVEK FRANCIS A	New York Telephone
	LACEY E	New York Telephone
	LUSTGARTEN NORA MRS	New York Telephone
	MAHER SARAH MRS	New York Telephone
	MAILLARD CLAYTON	New York Telephone
	MANCK MARYLYN D	New York Telephone
	O BRIEN PATK	New York Telephone
	PEPPER CHAS W	New York Telephone
	PETERSEN A P MRS	New York Telephone
	ROSENBERG BESSIE L MRS	New York Telephone
	ROTH E	New York Telephone
	RUBIN JOS	New York Telephone
	RYAN WM J	New York Telephone
	SANDS PEARL MRS	New York Telephone
	SHAPIRO LOUIS	New York Telephone
	STEINBERG LOUIS	New York Telephone
	TEMPESTA A TAILOR	New York Telephone
	THEODORE GEO M	New York Telephone
	TOUMEY MARIE I	New York Telephone
	TUCKER SAML	New York Telephone
	WHITE DANA	New York Telephone
1950	BARRETT LESLIE	New York Telephone
	BEERS IRENE	New York Telephone
	BERG WALTER	New York Telephone
	BRAY JOS J	New York Telephone
	BREAKER WM D	New York Telephone
	BROWN THOS G	New York Telephone
	CRANTSON MAY MRS	New York Telephone
	CLLY JAS J	New York Telephone
	DEUTSCH ARTHUR	New York Telephone
	DINOFF JOS	New York Telephone
	FARLEY ROBT	New York Telephone
	FISCHMAN DAVE	New York Telephone
	GEANEY EDW J	New York Telephone
	GEANEY RICHD W	New York Telephone
	GESS KAROL N	New York Telephone
	GODMAN MARVIN	New York Telephone
	HEIM FREDK H	New York Telephone

FINDINGS

<u>Year</u>	<u>Uses</u>	<u>Source</u>
1950	JACOBS ABE	New York Telephone
	KLEIN CECIL	New York Telephone
	KOLVEK FRANCIS A	New York Telephone
	MAHER JAS	New York Telephone
	MAILLARD CLAYTON	New York Telephone
	MANCK MARYLYN D	New York Telephone
	MAXWELL JERE B	New York Telephone
	NATHANSON IRVING C	New York Telephone
	O BRIEN PATK	New York Telephone
	PEPPER CHAS W	New York Telephone
	PHILLIPS ISIDOR	New York Telephone
	ROSRENER BERTHA B MRS	New York Telephone
	ROTH E	New York Telephone
	SANDS PEARL MRS	New York Telephone
	SHAPIRO LOUIS	New York Telephone
	SHEEHAN WM F	New York Telephone
	TEMPESTA A TAILOR	New York Telephone
	TUCKER SAML	New York Telephone
	WHALEN HELEN R	New York Telephone
	WHITE DANA	New York Telephone
WROCKLAGE MARION R	New York Telephone	
1947	BARRETT LESLIE	New York Telephone
	BEERS IRENE	New York Telephone
	BERG WALTER	New York Telephone
	BRAY JOS J	New York Telephone
	BROWN THOS G	New York Telephone
	CRANTSON MAY MRS	New York Telephone
	CULLY JAS J	New York Telephone
	DEUTSCH ARTHUR	New York Telephone
	DINOFF JOS	New York Telephone
	FARLEY ROBT E	New York Telephone
	GOODMAN MARVIN	New York Telephone
	JACOBS ABE	New York Telephone
	KLEIN CECIL	New York Telephone
	KOLVEK FRANCIS A	New York Telephone
	MAHER JAS	New York Telephone
	MAILLARD CLAYTON	New York Telephone
	MAXWELL JERE B	New York Telephone

FINDINGS

<u>Year</u>	<u>Uses</u>	<u>Source</u>
1947	ROSENBERG BESSIE L MRS	New York Telephone
	ROTH E	New York Telephone
	SANDS PEARL MRS	New York Telephone
	SCHALL I PEARL	New York Telephone
	SHAPIRO LOUIS	New York Telephone
	SHEEHAN WM F	New York Telephone
	SILBERMAN PEARL MRS	New York Telephone
	SINGER MEYER	New York Telephone
	TEMPESTA A TAILOR	New York Telephone
	TEMPESTA A TAILOR	New York Telephone
	VALENSTEIN HARRY B	New York Telephone
	VALENTINE ARLYNE	New York Telephone
	WHALEN HELEN R	New York Telephone
	1942	FARLEY ROBT E
GALLAGHER MAE		New York Telephone
GROGAN J		New York Telephone
JACOBS ABE		New York Telephone
JARVIS SEYMOUR		New York Telephone
KLEIN CECIL		New York Telephone
KOLVEK FRANCIS A		New York Telephone
MAHER JAS		New York Telephone
MAXWELL JERE B		New York Telephone
MAYER MORRIS		New York Telephone
MONAHAN JOHN		New York Telephone
ROTH E		New York Telephone
SHAPIRO LOUIS		New York Telephone
SILBERMAN PEARL MRS		New York Telephone
TEMPESTA A TAILOR		New York Telephone
TEMPESTA A TAILOR		New York Telephone
WARD EDW W		New York Telephone
BARRETT LESLIE		New York Telephone
BRAY JOS J		New York Telephone
CRANTSON MAY MRS		New York Telephone
CULLY JAS J	New York Telephone	
DINOFF JOS	New York Telephone	
1931	Ruthberg Saml	Manhattan and Bronx Directory Publishing Company Residential Directory
	Somers Wm	Manhattan and Bronx Directory Publishing Company Residential Directory

FINDINGS

<u>Year</u>	<u>Uses</u>	<u>Source</u>
1931	Stapleton Edw T	Manhattan and Bronx Directory Publishing Company Residential Directory
	Thompson L	Manhattan and Bronx Directory Publishing Company Residential Directory
	Thompson M	Manhattan and Bronx Directory Publishing Company Residential Directory
	Turano A G	Manhattan and Bronx Directory Publishing Company Residential Directory
	Turano F	Manhattan and Bronx Directory Publishing Company Residential Directory
	Vogt Geo	Manhattan and Bronx Directory Publishing Company Residential Directory
	Vogt Michl	Manhattan and Bronx Directory Publishing Company Residential Directory
	Armstrong John	Manhattan and Bronx Directory Publishing Company Residential Directory
	Bennett Annie	Manhattan and Bronx Directory Publishing Company Residential Directory
	Bennett Jos	Manhattan and Bronx Directory Publishing Company Residential Directory
	Bennett Richard	Manhattan and Bronx Directory Publishing Company Residential Directory
	Dunning Thos	Manhattan and Bronx Directory Publishing Company Residential Directory
	Handman Anna	Manhattan and Bronx Directory Publishing Company Residential Directory
	Kessler Saml J superv	Manhattan and Bronx Directory Publishing Company Residential Directory
	Kevil Agnes	Manhattan and Bronx Directory Publishing Company Residential Directory
	Kidder Geo W tchr	Manhattan and Bronx Directory Publishing Company Residential Directory
	King Albert	Manhattan and Bronx Directory Publishing Company Residential Directory
	King Sadie	Manhattan and Bronx Directory Publishing Company Residential Directory
	Kormos Margt A	Manhattan and Bronx Directory Publishing Company Residential Directory
	Maguire Margt	Manhattan and Bronx Directory Publishing Company Residential Directory
	Nelson Thos	Manhattan and Bronx Directory Publishing Company Residential Directory
	ARMSTRONG JOHN	Manhattan and Bronx Directory Publishing Company Residential Directory
	BENNETT ANNIE	Manhattan and Bronx Directory Publishing Company Residential Directory
	BENNETT JOS	Manhattan and Bronx Directory Publishing Company Residential Directory

FINDINGS

<u>Year</u>	<u>Uses</u>	<u>Source</u>
1931	BENNETT RICHARD	Manhattan and Bronx Directory Publishing Company Residential Directory
	DUNNING THOS	Manhattan and Bronx Directory Publishing Company Residential Directory
	HANDMAN ANNA	Manhattan and Bronx Directory Publishing Company Residential Directory
	KESSLER SAML J SUPERV	Manhattan and Bronx Directory Publishing Company Residential Directory
	KEVIL AGNES	Manhattan and Bronx Directory Publishing Company Residential Directory
	KIDDER GEO W TCHR	Manhattan and Bronx Directory Publishing Company Residential Directory
	KING ALBERT	Manhattan and Bronx Directory Publishing Company Residential Directory
	KING SADIE	Manhattan and Bronx Directory Publishing Company Residential Directory
	KORMOS MARGT A	Manhattan and Bronx Directory Publishing Company Residential Directory
	MAGUIRE MARGT	Manhattan and Bronx Directory Publishing Company Residential Directory
	NELSON THOS	Manhattan and Bronx Directory Publishing Company Residential Directory
	RUTHBERG SAML	Manhattan and Bronx Directory Publishing Company Residential Directory
	STAPLETON EDW T	Manhattan and Bronx Directory Publishing Company Residential Directory
	THOMPSON L	Manhattan and Bronx Directory Publishing Company Residential Directory
	THOMPSON M	Manhattan and Bronx Directory Publishing Company Residential Directory
	TURANO A G	Manhattan and Bronx Directory Publishing Company Residential Directory
	TURANO F	Manhattan and Bronx Directory Publishing Company Residential Directory
VOGT GEO	Manhattan and Bronx Directory Publishing Company Residential Directory	
VOGT MICHL	Manhattan and Bronx Directory Publishing Company Residential Directory	
1927	Brigham Dudley R r	New York Telephone
	Davis Alfred r	New York Telephone
	Gerr L r	New York Telephone
	Gottfried Morris r	New York Telephone
	Handman Nathan r	New York Telephone
	Hopkins Andrew D r	New York Telephone
	Joy Kenneth H r	New York Telephone
	Kameda H r	New York Telephone

FINDINGS

<u>Year</u>	<u>Uses</u>	<u>Source</u>
1927	Kappelmaer A r	New York Telephone
	Karp Sol r	New York Telephone
	Lang A	New York Telephone
	Mayes Herbert R r	New York Telephone
	Meyerheim Tillie Mrs r	New York Telephone
	Steckel G C r	New York Telephone
	Tarler I C r	New York Telephone
	Thompson Melvin D r	New York Telephone

4678 BROADWAY

<u>Year</u>	<u>Uses</u>	<u>Source</u>
1958	LISTIG HARRY JOBR	New York Telephone
1950	HERMAN PEARL BUTTON CO INC	New York Telephone

4680 BROADWAY

<u>Year</u>	<u>Uses</u>	<u>Source</u>
1978	JEAN L	New York Telephone

ELLWOOD

108 ELLWOOD

<u>Year</u>	<u>Uses</u>	<u>Source</u>
1983	SOURLIS TOMASINA	New York Telephone
	ROMAN JOSE	New York Telephone
1931	RYAN LAURETTE G STENO S C	Manhattan and Bronx Directory Publishing Company Residential Directory

ONE SHERMAN SQ

ONE SHERMAN SQ

<u>Year</u>	<u>Uses</u>	<u>Source</u>
1988	TAYLOR KEITH A	NYNEX Telephone

SHERMA AVE

7 SHERMA AVE

<u>Year</u>	<u>Uses</u>	<u>Source</u>
1934	brs	R. L. Polk & Co.
	Oppenheimer L Inc NY Leopold	R. L. Polk & Co.
	Oppenheimer pres treas Jos	
	Oppenheimer v pres Minnie K	
	Oppenheimer see meats	

FINDINGS

SHERMAN

1 SHERMAN

<u>Year</u>	<u>Uses</u>	<u>Source</u>
1978	HUNSAKER OWEN O	New York Telephone
	IFARRAGUERRI CARLOS DR	New York Telephone
1973	SCRENTES ISABEL MRS	New York Telephone
	CONRAD ARNOLD J	New York Telephone
	ROSENBERG LEO DR CHROPDST	New York Telephone
	STEVENS F	New York Telephone

SHERMAN AV JERESEY CITY NJ

1 SHERMAN AV JERESEY CITY NJ

<u>Year</u>	<u>Uses</u>	<u>Source</u>
1978	SKIDMORE & MASON INC NYC	New York Telephone

Sherman Ave

1 Sherman Ave

<u>Year</u>	<u>Uses</u>	<u>Source</u>
2014	HIGH COUNTRY MAGAZINE	EDR Digital Archive
	AMERICAN ASSN BLOOD DONORS INC	EDR Digital Archive
	HIGH COUNTRY MAGAZINE	EDR Digital Archive
	AMERICAN ASSN BLOOD DONORS INC	EDR Digital Archive
2010	AMERICAN ASSN BLOOD DONORS INC	EDR Digital Archive
	MUSIC THEORY SOCIETY OF NY STA	EDR Digital Archive
	HIGH COUNTRY MAGAZINE	EDR Digital Archive
	AMERICAN ASSN BLOOD DONORS INC	EDR Digital Archive
	MUSIC THEORY SOCIETY OF NY STA	EDR Digital Archive
	HIGH COUNTRY MAGAZINE	EDR Digital Archive

SHERMAN AVE

1 SHERMAN AVE

<u>Year</u>	<u>Uses</u>	<u>Source</u>
1998	BISMARCK YAPOR	NYNEX Telephone
1993	GARCIA GROCERY	NYNEX Telephone
1983	Diamantes Dusty	New York Telephone
	M & G GROERY STORE	New York Telephone
	DIAMANTES DUSTY	New York Telephone

FINDINGS

<u>Year</u>	<u>Uses</u>	<u>Source</u>
1983	M & G GROCERY STORE	New York Telephone
1978	JIMENEZ GROCERY STORE	New York Telephone
1938	ELWOOD PHARMACY	New York Telephone
1934	Elwood Pharmacy RTN M Kopelov	R. L. Polk & Co.
1931	COYLE JAS	Manhattan and Bronx Directory Publishing Company Residential Directory
	DONAHUE JOHN	Manhattan and Bronx Directory Publishing Company Residential Directory
1927	Harris M A Miss r	New York Telephone
	Haggstrom A r	New York Telephone
	Levan Albert r	New York Telephone
	Lowenstein Sol r	New York Telephone
	Luksin M r	New York Telephone
	Mohr & Blumenfeld laundry	New York Telephone
	Mullen Edw E r	New York Telephone
	Westerman Claude H r	New York Telephone
	Westerman D A r	New York Telephone
	BILLINGS HAND LAUNDRY	New York Telephone
	CROFT F M MRS R	New York Telephone
	DOUGHTY M B R	New York Telephone
	DRISCOLL JOHN A R	New York Telephone
	ELECTRO MULTI LAY MFG CO	New York Telephone
	ELWOOD PHARMACY	New York Telephone
	EVERHART R M R	New York Telephone
	FERNANDES P DIAS R	New York Telephone
	HAGGSTROM A R	New York Telephone
	LAKENBACH D R	New York Telephone
	LEVAN ALBERT R	New York Telephone
	LOWENSTEIN SOL R	New York Telephone
	LUKSIN M R	New York Telephone
	MOHR & BLUMENFELD LAUNDRY	New York Telephone
	MULLEN EDW E R	New York Telephone
	WESTERMAN CLAUDE H R	New York Telephone
	WESTERMAN D A R	New York Telephone
	Billings Hand Laundry	New York Telephone
	Croft F M Mrs r	New York Telephone
	Doughty M B r	New York Telephone
	Driscoll John A r	New York Telephone
	Electro Multi Lay Mfg Co	New York Telephone

FINDINGS

<u>Year</u>	<u>Uses</u>	<u>Source</u>
1927	Elwood Pharmacy	New York Telephone
	Elwood Pharmacy The	New York Telephone
	Everhart R M r	New York Telephone
	Fernandes P Dias r	New York Telephone
	Lakenbach D r	New York Telephone
1920	Hastings Albert B chemist	R. L. Polk & Co.
	Nelson Elias P electn	R. L. Polk & Co.

3 SHERMAN AVE

<u>Year</u>	<u>Uses</u>	<u>Source</u>
2006	Altosstelo Beauty Place 1 s	Hill-Donnelly Information Services
2000	L M SALON UNISEX	Cole Information Services
	L M SALON UNISEX	Cole Information Services
1998	NOE BEAUTY SALON	NYNEX Telephone
1988	ISABEL S BEAUTY PARLOR	NYNEX Telephone
1934	New Billings Hand Laundry Isidore Lipton	R. L. Polk & Co.

SHERMAN SQ

1 SHERMAN SQ

<u>Year</u>	<u>Uses</u>	<u>Source</u>
2006	Addeo Laurence A	Hill-Donnelly Information Services
	Allinder Koka AO	Hill-Donnelly Information Services
	Barnes Kurt	Hill-Donnelly Information Services
	Callaway M V	Hill-Donnelly Information Services
	Caporale L o	Hill-Donnelly Information Services
	Chase S A	Hill-Donnelly Information Services
	Ewenstein E A	Hill-Donnelly Information Services
	Gable J v	Hill-Donnelly Information Services
	Gasman Daniel vo	Hill-Donnelly Information Services
	Grace H David Ao	Hill-Donnelly Information Services
	Grant R A	Hill-Donnelly Information Services
	Hudson William F A	Hill-Donnelly Information Services
	Koshinzu Noriaki	Hill-Donnelly Information Services
	Orr Joyce Widoff	Hill-Donnelly Information Services
	h Reimer Richard H Ao	Hill-Donnelly Information Services
	Resnick R v	Hill-Donnelly Information Services
	Rivers Frazier S AA	Hill-Donnelly Information Services
	Saxon ML o	Hill-Donnelly Information Services

FINDINGS

<u>Year</u>	<u>Uses</u>	<u>Source</u>
2006	Seidman Stanley	Hill-Donnelly Information Services
	Shear D	Hill-Donnelly Information Services
	Taylor Keith A vo	Hill-Donnelly Information Services
	Yale V	Hill-Donnelly Information Services
2000	5L LAURENCE ADDEO	Cole Information Services
	26B WADE ADKISSON	Cole Information Services
	KOKA ALLINDER	Cole Information Services
	J KURT BARNES	Cole Information Services
	M V CALLAWAY	Cole Information Services
	L CAPORALE	Cole Information Services
	5I S CHASE	Cole Information Services
	J ROBERT W ERB	Cole Information Services
	5K E EWENSTEIN	Cole Information Services
	J GABLE	Cole Information Services
	34E DANIEL GASMAN	Cole Information Services
	30F H D GRACE	Cole Information Services
	22A R GRANT	Cole Information Services
	0K G HERZL	Cole Information Services
	26B WILLIAM F HUDSON	Cole Information Services
	RUTHIE A JONES	Cole Information Services
	ANTOINETTE KING	Cole Information Services
	NORIAKI KOSHINIZU	Cole Information Services
	8F JOSEPH R MESSING	Cole Information Services
	JOYCE W ORR	Cole Information Services
	2 JESSIE PAHNG	Cole Information Services
	27L C PEZZULLO	Cole Information Services
	RICHARD H REIMER	Cole Information Services
	5E R RESNICK	Cole Information Services
	S RIVERS-FRAZIER	Cole Information Services
	8F JO ANN ROBOTTI	Cole Information Services
	K ROSENDAHL	Cole Information Services
	34B EDITH SALOMON	Cole Information Services
M L SAXON	Cole Information Services	
4I STANLEY SEIDMAN	Cole Information Services	
2 SQUARE SHERMAN	Cole Information Services	
B SUSSMAN	Cole Information Services	
V YALE	Cole Information Services	
SE CLR GRPHCS INC	Cole Information Services	

FINDINGS

<u>Year</u>	<u>Uses</u>	<u>Source</u>
1998	SOUTHEASTERN COLOR GRAPHICS INC	NYNEX Telephone
1993	CLARK ROCKOFF & ASSOCS	NYNEX Telephone
	CONVENIENCE PRODS	NYNEX Telephone
	SOUTHEASTERN COLOR GRAPHICS INC	NYNEX Telephone
1988	ADDEO JOSEPH	NYNEX Telephone
	ADKISSON WADE	NYNEX Telephone
	ADLER BERNARD	NYNEX Telephone
	ALLINDER KOKA	NYNEX Telephone
	BARKMAN ADAM	NYNEX Telephone
	BARNES KURT	NYNEX Telephone
	BILLAUDOT MAURICE	NYNEX Telephone
	BRAVERMAN SAUL	NYNEX Telephone
	CALLAWAY M V	NYNEX Telephone
	C A	NYNEX Telephone
	CHASE S	NYNEX Telephone
	CHERNUCHIN ANDREW	NYNEX Telephone
	CLARK ROCKOFF & ASSOCS	NYNEX Telephone
	CONVENIENCE PRODS	NYNEX Telephone
	DAVID E	NYNEX Telephone
	DAVIS W	NYNEX Telephone
	ERB ROBERT W	NYNEX Telephone
	EWENSTEIN E	NYNEX Telephone
	FLICHTENFELD N	NYNEX Telephone
	FROM J T	NYNEX Telephone
	GABLE J	NYNEX Telephone
	GASMNAN DANIEL	NYNEX Telephone
	GILMORE V ELAINE	NYNEX Telephone
	GONZALES ALFONSO A	NYNEX Telephone
	GOTTESMAN ABRAHAM	NYNEX Telephone
	GRACE H DAVID	NYNEX Telephone
	GRANT R	NYNEX Telephone
	GREENBLATT GARY L	NYNEX Telephone
	HERZL G	NYNEX Telephone
	HUDSON WILLIAM F	NYNEX Telephone
	HUNSAKER OWEN O	NYNEX Telephone
	JACKSON L R	NYNEX Telephone
	JONES RUTHIE A	NYNEX Telephone

FINDINGS

<u>Year</u>	<u>Uses</u>	<u>Source</u>
1988	KAGLE MURRAY	NYNEX Telephone
	KAZANJIAN M B	NYNEX Telephone
	KING ANTOINETTE	NYNEX Telephone
	KLINE A	NYNEX Telephone
	KOBRIN L S	NYNEX Telephone
	LEWL M	NYNEX Telephone
	LU C	NYNEX Telephone
	MCTIERNAN W	NYNEX Telephone
	MESSING JOSEPH R	NYNEX Telephone
	O CALLAGHAN M P	NYNEX Telephone
	OHMEN ROBERT D	NYNEX Telephone
	OLSHER MICHAEL	NYNEX Telephone
	ORR J WIDOFF	NYNEX Telephone
	OZAROFF RICHARD E	NYNEX Telephone
	PEZZULO C	NYNEX Telephone
	REIMER MER RICHARD H	NYNEX Telephone
	RESNICK R	NYNEX Telephone
	RIVERS S	NYNEX Telephone
	ROBOTTI JO-ANN	NYNEX Telephone
	ROSENDAHL K	NYNEX Telephone
	RUCKER MURRAY	NYNEX Telephone
	SALMAN E	NYNEX Telephone
	SALOMON EDITH	NYNEX Telephone
	SAXON M L	NYNEX Telephone
	SCHENCK MOSS K	NYNEX Telephone
	SEIDMAN STANLEY	NYNEX Telephone
	SELLERS JOSEPH	NYNEX Telephone
	SPANGLER ELWYN F	NYNEX Telephone
	SUSSMAN B	NYNEX Telephone
	TURK PAT	NYNEX Telephone
	URZUA JORGE	NYNEX Telephone
	WALLNER ROBERT H	NYNEX Telephone
	WEISMAN M	NYNEX Telephone
WOOD GRANT H	NYNEX Telephone	
1983	Robotti Jo Ann	New York Telephone
	Rosendahl K	New York Telephone
	Ros H A	New York Telephone
	Rucker Murray	New York Telephone

FINDINGS

<u>Year</u>	<u>Uses</u>	<u>Source</u>
1983	Salman E	New York Telephone
	Salomon Edith	New York Telephone
	Saxon MIL	New York Telephone
	Schenck Moss K & Ann M	New York Telephone
	Seidman Stanley	New York Telephone
	Smay V Elaine	New York Telephone
	Spangler Elwyn F	New York Telephone
	Stickler Sam	New York Telephone
	Sussman B	New York Telephone
	Turk Pat	New York Telephone
	Urzua Jorge	New York Telephone
	Wallner Robert H	New York Telephone
	Wave Records Division Of Cameo Music Managmnt Co Inc	New York Telephone
	Weisman M	New York Telephone
	Wood Grant H	New York Telephone
	Adkisson Wade	New York Telephone
	Adler Bernard	New York Telephone
	Allinder Koka	New York Telephone
	Barnes Kurt	New York Telephone
	Berl Lenore	New York Telephone
	Billaudot Maurice	New York Telephone
	Braverman Saul	New York Telephone
	Brinley John	New York Telephone
	Cameo Music Managmnt Co Inc	New York Telephone
	Carp A	New York Telephone
	Carson Rachele	New York Telephone
	Chase S	New York Telephone
	Chernuchin Andrew	New York Telephone
	Colvin R Geoffrey	New York Telephone
	Convenience Prods	New York Telephone
	David E	New York Telephone
	Davis W	New York Telephone
	Dooley & Co Prodctns	New York Telephone
	Residence	New York Telephone
	Eggena Donald b	New York Telephone
	Erb Robert W	New York Telephone
	Ewenstein E	New York Telephone
	Feig Stan	New York Telephone

FINDINGS

<u>Year</u>	<u>Uses</u>	<u>Source</u>
1983	Figlestahler M	New York Telephone
	Flichtenfeld N	New York Telephone
	Gall Y	New York Telephone
	Gasman Daniel	New York Telephone
	Genser Jay	New York Telephone
	Gonzales Alfonso A	New York Telephone
	Gottesman Abraham	New York Telephone
	Grace H David	New York Telephone
	Grant R	New York Telephone
	Greg Tuimp	New York Telephone
	Harrington John M III	New York Telephone
	Herzl G	New York Telephone
	Hudson William F	New York Telephone
	Hunsaker Owen O	New York Telephone
	Jackson L R	New York Telephone
	Jones Ruthie A	New York Telephone
	Kagle Murray	New York Telephone
	Kaiser Steven J	New York Telephone
	Kantey D	New York Telephone
	Kazanjian M B	New York Telephone
	Kazanjian N	New York Telephone
	King Antoinette	New York Telephone
	Kline A	New York Telephone
	Lewi M	New York Telephone
	Lu C	New York Telephone
	Mc Tiernan W	New York Telephone
	Messing Joseph R	New York Telephone
	Nevison Howard S Cantor	New York Telephone
	Nitkin H	New York Telephone
	OCallaghan M P	New York Telephone
	Ohman Robert D	New York Telephone
	Olsher Michael	New York Telephone
	Orr J Widoff	New York Telephone
	Orta Louis J	New York Telephone
	Ozaroff Richard E	New York Telephone
	Pezzullo C	New York Telephone
	Randale Velma Mrs	New York Telephone
	Reimer Richard H	New York Telephone

FINDINGS

<u>Year</u>	<u>Uses</u>	<u>Source</u>
1983	Resnick R	New York Telephone
	Rivers S	New York Telephone
	GOTTESMAN ABRAHAM	New York Telephone
	GRACE H DAVID	New York Telephone
	GRANT R	New York Telephone
	GREG TUIMP	New York Telephone
	HARRINGTON JOHN M III	New York Telephone
	HERZL G	New York Telephone
	HUDSON WILLIAM F	New York Telephone
	HUNSAKER OWEN O	New York Telephone
	JACKSON L R	New York Telephone
	JONES RUTHIE A	New York Telephone
	KAGLE MURRAY	New York Telephone
	KAISER STEVEN J	New York Telephone
	KANTEY D	New York Telephone
	KAZANJIAN M B	New York Telephone
	KAZANJIAN N	New York Telephone
	KING ANTOINETTE	New York Telephone
	KLINE A	New York Telephone
	LEWI M	New York Telephone
	LU C	New York Telephone
	MC TIERNAN W	New York Telephone
	MESSING JOSEPH R	New York Telephone
	NEVISON HOWARD S CANTOR	New York Telephone
	NITKIN H	New York Telephone
	OCALLAGHAN M P	New York Telephone
	OHMAN ROBERT D	New York Telephone
	OLSHER MICHAEL	New York Telephone
	ORR J WIDOFF	New York Telephone
	ORTA LOUIS J	New York Telephone
	OZAROFF RICHARD E	New York Telephone
	PEZZULLO C	New York Telephone
	RANDALE VELMA MRS	New York Telephone
	REIMER RICHARD H	New York Telephone
	RESNICK R	New York Telephone
	RIVERS S	New York Telephone
	ROBOTTI JO-ANN	New York Telephone
	ROSENDAHL K	New York Telephone

FINDINGS

<u>Year</u>	<u>Uses</u>	<u>Source</u>
1983	ROSH A	New York Telephone
	RUCKER MURRAY	New York Telephone
	SALMAN E	New York Telephone
	SALOMON EDITH	New York Telephone
	SAXON MIL	New York Telephone
	SCHENCK MOSS K & ANN M	New York Telephone
	SEIDMAN STANLEY	New York Telephone
	SMAY V ELAINE	New York Telephone
	SPANGLER ELWYN F	New York Telephone
	STICKLER SAM	New York Telephone
	SUSSMAN B	New York Telephone
	TURK PAT	New York Telephone
	URZUA JORGE	New York Telephone
	WALLNER ROBERT H	New York Telephone
	WAVE RECORDS DIVISION OF CAMEO MUSIC MANAGMNT CO INC	New York Telephone
	WEISMAN M	New York Telephone
	WOOD GRANT H	New York Telephone
	ADKISSON WADE	New York Telephone
	ADLER BERNARD	New York Telephone
	ALLINDER KOKA	New York Telephone
	BARNES KURT	New York Telephone
	BERL LENORE	New York Telephone
	BILLAUDOT MAURICE	New York Telephone
	BRAVERMAN SAUL	New York Telephone
	BRINLEY JOHN	New York Telephone
	CAMEO MUSIC MANAGMNT CO INC	New York Telephone
	CARP A	New York Telephone
	CARSON RACHELE	New York Telephone
	CHASE S	New York Telephone
	CHERNUCHIN ANDREW	New York Telephone
	COLVIN R GEOFFREY	New York Telephone
	CONVENIENCE PRODS	New York Telephone
	DAVID E	New York Telephone
	DAVIS W	New York Telephone
	DOOLEY & CO PRODCNTNS	New York Telephone
	EGGENA DONALD B	New York Telephone
	ERB ROBERT W	New York Telephone
	EWENSTEIN E	New York Telephone

FINDINGS

<u>Year</u>	<u>Uses</u>	<u>Source</u>
1983	FEIG STAN	New York Telephone
	FIGLESTAHLER M	New York Telephone
	FLICHTENFELD N	New York Telephone
	GALL Y	New York Telephone
	GASMAN DANIEL	New York Telephone
	GENSER JAY	New York Telephone
	GONZALES ALFONSO A	New York Telephone
1978	URZUA JORGE	New York Telephone
	VENNERI D J	New York Telephone
	WAKS JAY	New York Telephone
	WALKER SANDRA	New York Telephone
	WALLNER ROBERT H	New York Telephone
	WEINER ART	New York Telephone
	WEISENFREUND JOCHANAN MD	New York Telephone
	WEISS RONALD M	New York Telephone
	WILCOX DOUGLAS	New York Telephone
	WILSON S A	New York Telephone
	WINSOR ALAN	New York Telephone
	WOOD GRANT H	New York Telephone
	YAFFE L	New York Telephone
	ZIMIOSKI EDWARD JR	New York Telephone
	HARRINGTON JOHN M III	New York Telephone
	HERZL THEODOR	New York Telephone
	HOBE SYLVIA MRS	New York Telephone
	HOFFMAN B MRS	New York Telephone
	HOPKINS WILLIAM A	New York Telephone
	HUDSON WILLIAM F	New York Telephone
	HURLEY K M	New York Telephone
	JONES RUTHIE A	New York Telephone
	JURADO RAYMOND A	New York Telephone
	KAGLE MURRAY	New York Telephone
	KAZANJIAN N	New York Telephone
	KING CHAS HILARY	New York Telephone
	KLINE A	New York Telephone
LACEY WILLIAM	New York Telephone	
LIPKIN C	New York Telephone	
LU C	New York Telephone	
MA JACOB K J	New York Telephone	

FINDINGS

<u>Year</u>	<u>Uses</u>	<u>Source</u>
1978	MACDONALD M	New York Telephone
	MAMMINO J	New York Telephone
	MARCUM KEVIN	New York Telephone
	MAYER HERTA	New York Telephone
	MCGUIRE M	New York Telephone
	MCTIERNAN W	New York Telephone
	MILLER BURTON A	New York Telephone
	NESMITH JAMES	New York Telephone
	NITKIN BRADLEY	New York Telephone
	O CALLGHAN M P	New York Telephone
	OGHIA EDMOND M MD OFC	New York Telephone
	OLINER S D	New York Telephone
	OLSHER MICHAEL	New York Telephone
	ONE SHERMAN SQUARE RENTING OFC SHERMAN SQ	New York Telephone
	ORR J WIDOFF	New York Telephone
	PARKER ROSS	New York Telephone
	PETERS ANN	New York Telephone
	PEZZULLO C	New York Telephone
	PILLOW CHARLY	New York Telephone
	RANDALE VELMA MRS	New York Telephone
	REIMER RICHARD H	New York Telephone
	RESNICK R	New York Telephone
	RIGSBY MARJORIE	New York Telephone
	RIVERS S	New York Telephone
	ROSENBERG LEO DR CHROPDST	New York Telephone
	SADDIG S	New York Telephone
	SALOMON EDITH	New York Telephone
	SAXON M L	New York Telephone
	SCALL ANNE W	New York Telephone
	SCHENCK MOSS K ATTY BKLYN	New York Telephone
	SCHNEIDERMAN STEPHEN W	New York Telephone
	SELLERS JOSEPH	New York Telephone
	SENFT DEXTER	New York Telephone
	SMAY V ELAINE	New York Telephone
	SPANGLER ELWYN F	New York Telephone
	STEVENS F	New York Telephone
	STICKLER SAM	New York Telephone
	STRAUSS H	New York Telephone

FINDINGS

<u>Year</u>	<u>Uses</u>	<u>Source</u>
1978	STUDENTS ABROAD INC	New York Telephone
	SUSSMAN B	New York Telephone
	SWYER B A	New York Telephone
	TOSS	New York Telephone
	TAYLOR C M	New York Telephone
	TEGER HELSA	New York Telephone
	TOTH E	New York Telephone
	TRIESTRAM DAVID	New York Telephone
	TURK PAT	New York Telephone
	ADKISSON WADE	New York Telephone
	ADLER BERNARD	New York Telephone
	ALL OVER CREATION PRODCNTNS	New York Telephone
	ALLINDER KOKA	New York Telephone
	ANDERSON ARDEN	New York Telephone
	ASHBY MICHAEL	New York Telephone
	BARNES KURT	New York Telephone
	BASSINI RUBENS	New York Telephone
	BENSON JACK	New York Telephone
	BILLAUDOT MAURICE	New York Telephone
	BOUILLET YVES	New York Telephone
	BOWMAN GARDA W MRS	New York Telephone
	BRAVERMAN SAUL	New York Telephone
	BREHM JOEL	New York Telephone
	BRINLEY JOHN	New York Telephone
	BROWN B B	New York Telephone
	BROWN MELVIN L	New York Telephone
	BURBIDGE GEOFFREY	New York Telephone
	CARP A	New York Telephone
	CARP LOUIS DR	New York Telephone
	CHASE S	New York Telephone
	COLVIN R GEOFFREY	New York Telephone
	CONTINENTAL FRONTIERS	New York Telephone
	CORNICK DINAH	New York Telephone
	COYLE JAMES	New York Telephone
	DAVID E	New York Telephone
	DAVIS W	New York Telephone
	DIAMANTIS MAGDALENE DUSTY	New York Telephone
	DONALDI M	New York Telephone

FINDINGS

<u>Year</u>	<u>Uses</u>	<u>Source</u>	
1978	DOOLEY PAUL	New York Telephone	
	DRAPER ROBERT J	New York Telephone	
	DU BOSE D ALBERT	New York Telephone	
	EGGENA DONALD B	New York Telephone	
	EGGERS M E	New York Telephone	
	ELIASEN MIKAEL	New York Telephone	
	ERB ROBERT W	New York Telephone	
	EWENSTEIN E	New York Telephone	
	FARRAH IBRAHIM	New York Telephone	
	FARRAH ROBERT A	New York Telephone	
	FEIG STAN	New York Telephone	
	FIGLESTAHLER M	New York Telephone	
	FIGLESTAHLER PETER E	New York Telephone	
	FINLEY WILLIAM F	New York Telephone	
	FLICHTENFELD N	New York Telephone	
	FRAIHA LEWI M	New York Telephone	
	FRANCESCHETTI C	New York Telephone	
	FREDRICKSON RICHARD	New York Telephone	
	FROM J T	New York Telephone	
	GALL Y	New York Telephone	
	GASMAN DANIEL	New York Telephone	
	GENSER JAY	New York Telephone	
	GIRY GUY	New York Telephone	
	GOLDBERG JANE	New York Telephone	
	GONZALES ALFONSO A	New York Telephone	
	GOTTESMAN ABRAHAM	New York Telephone	
	GRACE H DAVID	New York Telephone	
	GRANT R	New York Telephone	
	GREG TUIMP	New York Telephone	
	HALL V	New York Telephone	
	1973	OCALLAGHAN M P	New York Telephone
		OGHIA EDMOND M MDOFC	New York Telephone
O HARA ROBERT W		New York Telephone	
ONE SHERMAN SQUARE RENTING OFC		New York Telephone	
ORANGE JULIUS		New York Telephone	
PELTZ G		New York Telephone	
PETERS ANN		New York Telephone	
PETERS LAWRENCE W		New York Telephone	

FINDINGS

<u>Year</u>	<u>Uses</u>	<u>Source</u>
1973	PITFIELD PHILIP E	New York Telephone
	POINTEL J	New York Telephone
	QUIYOU KIM S	New York Telephone
	RIND J	New York Telephone
	ROLLOW JACK W	New York Telephone
	ROSSI A	New York Telephone
	RUDNER R	New York Telephone
	S KIM HAUTE COUTURE	New York Telephone
	SAGER FREDERICK	New York Telephone
	SCALL ANINE W	New York Telephone
	SCOTSON RICHARD	New York Telephone
	SEVAD JIAN RASSI	New York Telephone
	SEYFRIT MICHAEL	New York Telephone
	SIEGEL GEORGE J ATTY	New York Telephone
	SPETNAGEL JAN V	New York Telephone
	STEINBERG R	New York Telephone
	SULLIVAN DENNIS M	New York Telephone
	TRAEGER CHARLES HERRY	New York Telephone
	TRANSWORLD ADVENTURE TRAILS	New York Telephone
	TRASTER C	New York Telephone
	TUNKARD SAID	New York Telephone
	WAKS JAY	New York Telephone
	WALKER EDGAR G ATTY	New York Telephone
	WALTER C	New York Telephone
	WEAVER JAMES	New York Telephone
	WEST TOWN HOUSE	New York Telephone
	WHITE JOHN W	New York Telephone
	WIDETT TOBY	New York Telephone
	ALTMAN P	New York Telephone
	ARBIB RICHARD H	New York Telephone
	BAUMGARTEN JEAN-CLAUDE	New York Telephone
	BENEDICT K	New York Telephone
	BERL LENORE	New York Telephone
	BEUTUM O	New York Telephone
	BOWNAN G	New York Telephone
	CENTRAL PARK WEST MISSION OF SCIENTOLOGY & DIANETICS INC	New York Telephone
	COHEN STEPHEN L ATTY	New York Telephone
	CONDYLES G EDWIN	New York Telephone

FINDINGS

<u>Year</u>	<u>Uses</u>	<u>Source</u>
1973	COONEY EDWARD S	New York Telephone
	DALESSANDRO THOMAS	New York Telephone
	DAVIDSON VIRGINIA	New York Telephone
	DRUIAN RAFAEL	New York Telephone
	DUNSON DANIEL	New York Telephone
	EGGLESTON WM L	New York Telephone
	EWENSTEIN E	New York Telephone
	FARKASH MARTIN E PHD	New York Telephone
	FARRAN DOMITNICK	New York Telephone
	FINKELSTEIN M	New York Telephone
	FRARTHA E	New York Telephone
	FRIBOURG J Y	New York Telephone
	GANONII JAS P	New York Telephone
	GODOWSKY NADIA	New York Telephone
	GOTTLIEB PHILIP	New York Telephone
	HERMES C	New York Telephone
	HERZL THEODOR	New York Telephone
	HOBEL GENIE	New York Telephone
	INGLIMA JOHN P	New York Telephone
	JACKNIS NORMAN	New York Telephone
	JOHNSON L	New York Telephone
	JOUSHOMME M	New York Telephone
	KEIG J	New York Telephone
	KLEIN HENRY	New York Telephone
	LAMPERT M	New York Telephone
	LEGAYADA PEREGRINA E	New York Telephone
	LEVY ROBERT E ATTY	New York Telephone
	LUSSIER KENNETH	New York Telephone
	MACHIDA MICHAEL	New York Telephone
	MAC NAB ROBERT J	New York Telephone
	MADLANSACAY LEN T	New York Telephone
	MALDONADO M F	New York Telephone
	MARQUET THOMAS	New York Telephone
	MARRACHE ISAAC	New York Telephone
	MOFFAT DOUG	New York Telephone
	MONTFORD PETER	New York Telephone
	MORRISSEY THOMAS F	New York Telephone
	MOSES EVELYN	New York Telephone

FINDINGS

<u>Year</u>	<u>Uses</u>	<u>Source</u>
1973	MOUZHEVLEV E	New York Telephone
	NAPAL FRANK	New York Telephone

3 SHERMAN SQ

<u>Year</u>	<u>Uses</u>	<u>Source</u>
1920	Lynch Geo publicity aut	R. L. Polk & Co.

SHERMAN ST

1 SHERMAN ST

<u>Year</u>	<u>Uses</u>	<u>Source</u>
1983	Dooley Paul	New York Telephone
	DOOLEY PAUL	New York Telephone

SHERMM AVE

5 SHERMM AVE

<u>Year</u>	<u>Uses</u>	<u>Source</u>
1950	ELWOOD PHARMACY	New York Telephone

SHERMN AVE

1 SHERMN AVE

<u>Year</u>	<u>Uses</u>	<u>Source</u>
1963	MANHATN COFFEE SHOPPE	New York Telephone
1958	RYAN S LUNCHNET	New York Telephone
1956	FREEDMAN JAS H LUNCHNET	New York Telephone
1950	FREEDMAN JAS H LUNCHNET	New York Telephone
1947	SHERMAN LUNCHEONETTE	New York Telephone
1942	ABRAMOWITZ L STATNRY	New York Telephone
1927	ELWOOD PHARMACY THE	New York Telephone

3 SHERMN AVE

<u>Year</u>	<u>Uses</u>	<u>Source</u>
1958	BYRNE JOHN J LL	New York Telephone

5 SHERMN AVE

<u>Year</u>	<u>Uses</u>	<u>Source</u>
1973	ELWOOD PHARMACY	New York Telephone
	KLAYMAN HARRY PHRICST	New York Telephone
1968	KLAYMAN HARRY PHRMCST	New York Telephone

FINDINGS

<u>Year</u>	<u>Uses</u>	<u>Source</u>
1963	ELWOOD PHARMACY	New York Telephone
1958	ALBERT HARRY P LWYR	New York Telephone
	KLAYMAN HARRY PHRMCST	New York Telephone
1956	ALBERT HARRY P LWYR	New York Telephone
	ELWOOD PHARMACY	New York Telephone
1950	ALBERT HARRY P LWYR	New York Telephone
	BALL ALLAN S LB	New York Telephone
1947	ELWOOD PHARMACY	New York Telephone
	ALBERT HARRY P LWYR	New York Telephone
1942	ELWOOD PHARMACY	New York Telephone

SQ

1 SHERMAN SQ

<u>Year</u>	<u>Uses</u>	<u>Source</u>
1988	SICILIANO JANA M	NYNEX Telephone
1983	BASSINI R	New York Telephone
	FROM J T	New York Telephone
1973	WARFIELD M E	New York Telephone
	DANNEY K	New York Telephone
	WALLACE NICK	New York Telephone

FINDINGS

TARGET PROPERTY: ADDRESS NOT IDENTIFIED IN RESEARCH SOURCE

The following Target Property addresses were researched for this report, and the addresses were not identified in the research source.

Address Researched

4650 Broadway

Address Not Identified in Research Source

1996, 1938

ADJOINING PROPERTY: ADDRESSES NOT IDENTIFIED IN RESEARCH SOURCE

The following Adjoining Property addresses were researched for this report, and the addresses were not identified in research source.

Address Researched

1 SHERMAN AVE

ONE SHERMAN SQ

1 SHERMAN

1 SHERMAN AV JERESEY
CITY NJ

1 SHERMAN AVE

1 Sherman Ave

1 Sherman Ave

1 SHERMAN SQ

1 SHERMAN SQ

1 SHERMAN ST

1 SHERMN AVE

108 ELLWOOD

3 SHERMAN AVE

3 SHERMAN SQ

3 SHERMN AVE

4663 BROADWAY

4665 BROADWAY

Address Not Identified in Research Source

2014, 2010, 2006, 2000, 1998, 1996, 1993, 1988, 1983, 1978, 1973, 1968, 1963, 1958, 1956, 1950, 1947, 1942, 1938, 1934, 1931, 1923, 1920

2014, 2010, 2006, 2000, 1998, 1996, 1993, 1983, 1978, 1973, 1968, 1963, 1958, 1956, 1950, 1947, 1942, 1938, 1934, 1931, 1927, 1923, 1920

2014, 2010, 2006, 2000, 1998, 1996, 1993, 1988, 1983, 1968, 1963, 1958, 1956, 1950, 1947, 1942, 1938, 1934, 1931, 1927, 1923, 1920

2014, 2010, 2006, 2000, 1998, 1996, 1993, 1988, 1983, 1973, 1968, 1963, 1958, 1956, 1950, 1947, 1942, 1938, 1934, 1931, 1927, 1923, 1920

2014, 2010, 2006, 2000, 1996, 1988, 1973, 1968, 1963, 1958, 1956, 1950, 1947, 1942, 1923

2006, 2000, 1998, 1996, 1993, 1988, 1983, 1978, 1973, 1968, 1963, 1958, 1956, 1950, 1947, 1942, 1938, 1934, 1931, 1927, 1923, 1920

2006, 2000, 1998, 1996, 1993, 1988, 1983, 1978, 1973, 1968, 1963, 1958, 1956, 1950, 1947, 1942, 1938, 1934, 1931, 1927, 1923, 1920

2014, 2010, 1996, 1968, 1963, 1958, 1956, 1950, 1947, 1942, 1938, 1934, 1931, 1927, 1923, 1920

2014, 2010, 2006, 2000, 1998, 1996, 1993, 1978, 1968, 1963, 1958, 1956, 1950, 1947, 1942, 1938, 1934, 1931, 1927, 1923, 1920

2014, 2010, 2006, 2000, 1998, 1996, 1993, 1988, 1978, 1973, 1968, 1963, 1958, 1956, 1950, 1947, 1942, 1938, 1934, 1931, 1927, 1923, 1920

2014, 2010, 2006, 2000, 1998, 1996, 1993, 1988, 1983, 1978, 1973, 1968, 1963, 1934, 1931, 1923, 1920

2014, 2010, 2006, 2000, 1998, 1996, 1993, 1988, 1978, 1973, 1968, 1963, 1958, 1956, 1950, 1947, 1942, 1938, 1934, 1927, 1923, 1920

2014, 2010, 1996, 1993, 1983, 1978, 1973, 1968, 1963, 1958, 1956, 1950, 1947, 1942, 1938, 1931, 1927, 1923, 1920

2014, 2010, 2006, 2000, 1998, 1996, 1993, 1988, 1983, 1978, 1973, 1968, 1963, 1958, 1956, 1950, 1947, 1942, 1938, 1934, 1931, 1927, 1923

2014, 2010, 2006, 2000, 1998, 1996, 1993, 1988, 1983, 1978, 1973, 1968, 1963, 1956, 1950, 1947, 1942, 1938, 1934, 1931, 1927, 1923, 1920

2014, 2010, 2006, 2000, 1998, 1996, 1993, 1988, 1983, 1978, 1973, 1968, 1963, 1958, 1950, 1947, 1942, 1938, 1934, 1931, 1927, 1923, 1920

2014, 2010, 2006, 2000, 1998, 1996, 1993, 1988, 1983, 1978, 1973, 1968, 1958, 1956, 1950, 1947, 1942, 1938, 1934, 1931, 1927, 1923, 1920

FINDINGS

Address Researched

4666 BROADWAY

4670 BROADWAY

4671 BROADWAY

4672 BROADWAY

4672 Broadway

4678 BROADWAY

4680 BROADWAY

5 SHERMM AVE

5 SHERMN AV

5 SHERMN AVE

7 SHERMA AVE

Address Not Identified in Research Source

2014, 2010, 2006, 2000, 1998, 1996, 1993, 1988, 1983, 1978, 1973, 1968, 1963, 1958, 1956, 1950, 1947, 1942, 1938, 1934, 1931, 1923, 1920

2014, 2010, 2006, 2000, 1998, 1996, 1993, 1988, 1983, 1978, 1958, 1956, 1950, 1947, 1942, 1938, 1934, 1931, 1927, 1923, 1920

2014, 2010, 2006, 2000, 1998, 1996, 1993, 1988, 1983, 1978, 1973, 1963, 1958, 1956, 1950, 1947, 1942, 1938, 1934, 1927, 1923, 1920

2014, 2010, 1996, 1938, 1934, 1923, 1920

2014, 2006, 2000, 1998, 1996, 1993, 1988, 1983, 1978, 1973, 1968, 1963, 1958, 1956, 1950, 1947, 1942, 1938, 1934, 1931, 1927, 1923, 1920

2014, 2010, 2006, 2000, 1998, 1996, 1993, 1988, 1983, 1978, 1973, 1968, 1963, 1956, 1947, 1942, 1938, 1934, 1931, 1927, 1923, 1920

2014, 2010, 2006, 2000, 1998, 1996, 1993, 1988, 1983, 1973, 1968, 1963, 1958, 1956, 1950, 1947, 1942, 1938, 1934, 1931, 1927, 1923, 1920

2014, 2010, 2006, 2000, 1998, 1996, 1993, 1988, 1983, 1978, 1973, 1968, 1963, 1958, 1956, 1947, 1942, 1938, 1934, 1931, 1927, 1923, 1920

2014, 2010, 2006, 2000, 1998, 1996, 1993, 1988, 1983, 1978, 1973, 1968, 1963, 1956, 1950, 1947, 1942, 1938, 1934, 1931, 1927, 1923, 1920

2014, 2010, 2006, 2000, 1998, 1996, 1993, 1988, 1983, 1978, 1938, 1934, 1931, 1927, 1923, 1920

2014, 2010, 2006, 2000, 1998, 1996, 1993, 1988, 1983, 1978, 1973, 1968, 1963, 1958, 1956, 1950, 1947, 1942, 1938, 1931, 1927, 1923, 1920

APPENDIX L
ENVIRONMENTAL LIEN SEARCH

4650 Broadway

4650 Broadway
New York, NY 10040

Inquiry Number: 5122358.7
November 30, 2017

EDR Environmental Lien and AUL Search

EDR Environmental Lien and AUL Search

The EDR Environmental Lien and AUL Search Report provides results from a search of available current land title records for environmental cleanup liens and other activity and use limitations, such as engineering controls and institutional controls.

A network of professional, trained researchers, following established procedures, uses client supplied address information to:

- search for parcel information and/or legal description;
- search for ownership information;
- research official land title documents recorded at jurisdictional agencies such as recorders' offices, registries of deeds, county clerks' offices, etc.;
- access a copy of the deed;
- search for environmental encumbering instrument(s) associated with the deed;
- provide a copy of any environmental encumbrance(s) based upon a review of key words in the instrument(s) (title, parties involved, and description); and
- provide a copy of the deed or cite documents reviewed.

Thank you for your business.

Please contact EDR at 1-800-352-0050
with any questions or comments.

Disclaimer - Copyright and Trademark Notice

This Report contains certain information obtained from a variety of public and other sources reasonably available to Environmental Data Resources, Inc. It cannot be concluded from this Report that coverage information for the target and surrounding properties does not exist from other sources. **NO WARRANTY EXPRESSED OR IMPLIED, IS MADE WHATSOEVER IN CONNECTION WITH THIS REPORT. ENVIRONMENTAL DATA RESOURCES, INC. SPECIFICALLY DISCLAIMS THE MAKING OF ANY SUCH WARRANTIES, INCLUDING WITHOUT LIMITATION, MERCHANTABILITY OR FITNESS FOR A PARTICULAR USE OR PURPOSE. ALL RISK IS ASSUMED BY THE USER. IN NO EVENT SHALL ENVIRONMENTAL DATA RESOURCES, INC. BE LIABLE TO ANYONE, WHETHER ARISING OUT OF ERRORS OR OMISSIONS, NEGLIGENCE, ACCIDENT OR ANY OTHER CAUSE, FOR ANY LOSS OR DAMAGE, INCLUDING, WITHOUT LIMITATION, SPECIAL, INCIDENTAL, CONSEQUENTIAL, OR EXEMPLARY DAMAGES. ANY LIABILITY ON THE PART OF ENVIRONMENTAL DATA RESOURCES, INC. IS STRICTLY LIMITED TO A REFUND OF THE AMOUNT PAID FOR THIS REPORT.** Purchaser accepts this Report "AS IS". Any analyses, estimates, ratings, environmental risk levels or risk codes provided in this Report are provided for illustrative purposes only, and are not intended to provide, nor should they be interpreted as providing any facts regarding, or prediction or forecast of, any environmental risk for any property. Only a Phase I Environmental Site Assessment performed by an environmental professional can provide information regarding the environmental risk for any property. Additionally, the information provided in this Report is not to be construed as legal advice.

Copyright 2017 by Environmental Data Resources, Inc. All rights reserved. Reproduction in any media or format, in whole or in part, of any report or map of Environmental Data Resources, Inc. or its affiliates is prohibited without prior written permission.

EDR and its logos (including Sanborn and Sanborn Map) are trademarks of Environmental Data Resources, Inc. or its affiliates. All other trademarks used herein are the property of their respective owners.

EDR Environmental Lien and AUL Search

TARGET PROPERTY INFORMATION

ADDRESS

4650 Broadway
4650 Broadway
New York, NY 10040

RESEARCH SOURCE

Source 1:

New York City Register
New York, NY

PROPERTY INFORMATION

Deed 1:

Type of Deed: Bargain and Sale Deed
Title is vested in: ACADIA-P/A SHERMAN AVENUE, LLC
Title received from: BERMONT OPERATING CORP.
Deed Dated: 4/6/2005
Deed Recorded: 5/24/2005
Book: NA
Page: NA
Volume: NA
Instrument: 2005000301958
Docket: NA
Land Record Comments:
Miscellaneous Comments:

Legal Description: See Exhibit

Legal Current Owner: ACADIA-P/A SHERMAN AVENUE, LLC

Parcel # / Property Identifier: Block 2175 Lot 1

Comments: See Exhibit

ENVIRONMENTAL LIEN

Environmental Lien: Found Not Found

OTHER ACTIVITY AND USE LIMITATIONS (AULs)

AULs: Found Not Found

Deed Exhibit 1

**NYC DEPARTMENT OF FINANCE
OFFICE OF THE CITY REGISTER**

This page is part of the instrument. The City Register will rely on the information provided by you on this page for purposes of indexing this instrument. The information on this page will control for indexing purposes in the event of any conflict with the rest of the document.

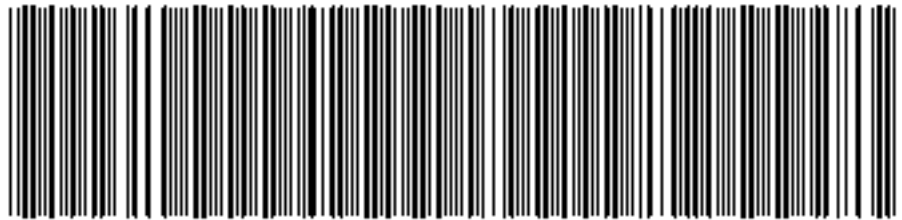

2005040700154002004E0072

RECORDING AND ENDORSEMENT COVER PAGE

PAGE 1 OF 4

Document ID: 2005040700154002 **Document Date:** 04-06-2005 **Preparation Date:** 05-15-2005
Document Type: DEED
Document Page Count: 3 **Non-Standard Form Size**

PRESENTER:
 NEW YORK LAND SERVICES /
 COMMONWEALTH LAND TITLE INS. CO.
 630 THIRD AVENUE
 NEW YORK, NY 10017
 212-190-2277
 Title Number: 05NYMH0036

RETURN TO:
 RONALD SERNAU, ESQ.
 PRONKAUER ROSE LLP
 1585 BROADWAY
 NEW YORK, NY 10036-8299

PROPERTY DATA

Borough	Block	Lot	Unit	Address
MANHATTAN	2175	1	Entire Lot	4650 BROADWAY
Property Type: OFFICE BUILDING				

CROSS REFERENCE DATA

CRFN	or Document ID	or	Year	Reel	Page	or	File Number

PARTIES

GRANTOR/SELLER:
 BERMONT OPERATING CORP
 670 PHILLIPS NEZER LLP, 666 FIFTH AVENUE
 NEW YORK, NY 10005

GRANTEE/BUYER:
 ACADIA P/A SHERMAN AVENUE, LLC
 C/O ACADIA REALTY TRUST, 1311 MAMARONECK AVENUE
 WHITE PLAINS, NY 10605

FEES AND TAXES

Category	Amount	Subtotal
Mortgage		
Mortgage Amount	\$ 0.00	
Taxable Mortgage Amount	\$ 0.00	
Exemption:		
TAXES: County (Basic)	\$ 0.00	
City (Additional)	\$ 0.00	
Spec (Additional)	\$ 0.00	
TASF	\$ 0.00	
MUA	\$ 0.00	
NYCTA	\$ 0.00	
Additional MRT	\$ 0.00	
TOTAL:	\$ 0.00	
Recording Fee	\$ 79.00	
Affidavit Fee	\$ 0.00	
NYC Real Property Transfer Tax Filing Fee:	\$ 165.00	
NYS Real Estate Transfer Tax:	\$ 73,000.00	



**RECORDED OR FILED IN THE OFFICE
OF THE CITY REGISTER OF THE
CITY OF NEW YORK**
 Recorded/Filed: 05-24-2005 12:41
 City Register File No.(CRFN):
2005000301958

Annette McMill
 City Register Official Signature

NYC DPD Affidavit in Lieu of Registration Statement

THIS INDENTURE, made the 6th day of April, 2005

BETWEEN BERMONT OPERATING CORP., a New York corporation,
having an office c/o Phillips Nizer LLP, 656 Fifth Avenue,
New York, New York 10103

Witnesseth:

party of the first part, and ACADIA-P/A SHERMAN AVENUE, LLC, a Delaware
limited liability company, having an office c/o Acadia Realty
Trust, 1311 Mamaroneck Avenue, White Plains, New York 10605

Witnesseth:

party of the second part,

WITNESSETH, that the party of the first part, in consideration of two dollars and other valuable consideration paid by the party
of the second part, does hereby grant and release unto the party of the second part, the heirs or successors and assigns of the party of
the second part forever,

All that certain plot, piece or parcel of land, with the buildings and improvements thereon erected, situate, lying and being in the
Borough of Manhattan, City, County and State of New York, bounded
and described as set forth in schedule A.

This conveyance is made with the unanimous written consent of
the stockholders of the party of the first part.

TOGETHER with all right, title and interest, if any, of the party of the first part, in and to any street and roads abutting the above-
described premises to the owner lines thereof. TOGETHER with the appurtenances and all the estate and rights of the party of the first
part in and to said premises; (1) (GIVE ASSET) (1) (1) (1) the premises herein granted unto the party of the second part, the heirs or
successors and assigns of the party of the second part forever.

AND the party of the first part, in compliance with Section 13 of the Lien Law, covenants that the party first part will receive the
consideration for this conveyance and will hold the right to receive such consideration in a trust fund to be applied first for the purpose
of paying the cost of the improvement and will apply the same first to the payment of the cost of the improvement before using any
part of the trust of the same for any other purpose.

The word "party" shall be construed as if it read "parties" whenever the sense of this instrument so requires.

IN WITNESS WHEREOF, the party of the first part has duly executed this deed the day and year first above written.

In presence of

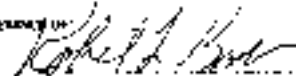

BERMONT OPERATING CORP.

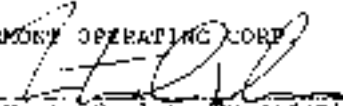
By: 
Monte Enjlet, President

Acknowledgement taken in New York State

Acknowledgement taken in New York State

State of New York, County of New York

State of New York, County of

, ss.

On the 6th day of April, in the year 2005, before me, the undersigned, personally appeared MENTE RWLER

On the day of In the year before me, the undersigned, personally appeared

personally known to me or proved to me on the basis of satisfactory evidence to be the individual(s) whose name(s) is (are) subscribed to the within instrument and acknowledged to me that he/she/they executed the same in his/her/their capacity(ies) and that by his/her/their signature(s) on the instrument, the individual(s) or the person upon behalf of which the individual(s) acted, executed the instrument.

personally known to me or proved to me on the basis of satisfactory evidence to be the individual(s) whose name(s) is (are) subscribed to the within instrument and acknowledged to me that he/she/they executed the same in his/her/their capacity(ies); and that by his/her/their signature(s) on the instrument, the individual(s) or the person upon behalf of which the individual(s) acted, executed the instrument.

Notary Public

Gary Pollard
Notary Public, State of New York
No. 01P04827351
Qualified in New York County
Commission Expires April 30, 2006

Acknowledgement by Subscribing Witness taken in New York State

Acknowledgement taken outside New York State

State of New York, County of at:

*State of County of, ss.
Not in or District of Columbia, Territory, Possession or Foreign Country)

On the day of in the year before me, the undersigned, personally appeared

On the day of in the year before me, the undersigned, personally appeared

the subscribing witness to the foregoing instrument, with whom I am personally acquainted, who being by me duly sworn, did depose and say, that he/she/they made(s) it

personally known to me or proved to me on the basis of satisfactory evidence to be the individual(s) whose name(s) is (are) subscribed to the within instrument and acknowledged to me that he/she/they executed the same in his/her/their capacity(ies), and that by his/her/their signature(s) on the instrument, the individual(s) or the person upon behalf of which the individual(s) acted, executed the instrument, and that such individual made such appearance before the undersigned in the

that he/she/they know(s) to be the individual described in and who executed the foregoing instrument; that said subscribing witness was present and saw said execute the same; and that said witness at the same time subscribed his/her/their name(s) as a witness thereto.

(add the city or political subdivision and the state or country or other place the acknowledgment was taken).

Title No: _____

DISTRICT
SECTION
BLOCK 2175
LOT 1
COUNTY OR TOWN Manhattan

TO

RETURN BY MAIL TO:

Ronald Serrano, Esq.
Proskauer Rose LLP
1545 Broadway
New York, New York

Zip No. 10036-8299

Distributed by
IndeVest

RECORDING THIS INSTRUMENT FOR USE OF RECORDING OFFICE

SCHEDULE A
DESCRIPTION

All that lot or parcel of land, in the Borough of Manhattan, County of New York, City of New York, State of New York described as follows:

Parcel A:

Lot Numbers 1 and 4 in Section Number 8, Block Number 2175 on the land map of the County of New York, and bounded and described as follows:

BEGINNING a point on the easterly side of Broadway at the northeasterly line of said Lot Number 4;

RUNNING THENCE easterly, or nearly so along said Lot Number 4, 220 feet 5 inches to the westerly line of Lot Number 100 on said map.

THENCE 113 feet 8 inches southeasterly along said westerly line of said Lot Number 100 to the northerly side of Sherman Avenue;

THENCE westerly or nearly so along the northerly side of Sherman Avenue to a point thereon distant 204 feet 4-3/8 inches westerly from the westerly side of said Lot Number 100;

THENCE running on a curved line, 96 feet 9-5/8 inches to a point on the easterly side of Broadway, distant 130 feet 5/8 inch southerly from the northerly line of said Lot Number 4.

THENCE northerly along the easterly side of Broadway, 130 feet 5/8 inch to the point or place of **BEGINNING**. Be the said several distances, more or less.

Parcel B:

Lot Number 50 on a certain map entitled "Map of 128 acres of land situated in the 12th Ward of the City of New York, part of the Estate of Isaac Dyckman, deceased, known as Fort George Property", Dated September 15th, 1868 by R. Ross, Surveyor, and filed in the Office of the Register of the County of New York on November 7, 1868 as map number 697 and which said plot is bounded and described as follows:

BEGINNING at a point on the easterly side of Broadway or Kingsbridge Road, as widened, at the southwesterly corner of plot number 49 on said map.

THENCE easterly or nearly so along said plot number 49, 202 feet to plot number 53 on said map.

THENCE southeasterly along the said plot number 53 on said map and parallel with a new street laid out by the Commissioners of the Central Park and designated on said map as boulevard or Dyckman Street, 53 feet 3 inches;

THENCE westerly or nearly so and along plot number 51 on said map, 220 feet 5 inches to the present easterly side of Broadway or Kingsbridge Road, as widened;

THENCE northerly or nearly so along the said present easterly side of Broadway or Kingsbridge Road, 50 feet to the point or place of **BEGINNING**.

BEING known by the street numbers 4650/6 Broadway and 16 Sherman Avenue.

NYC DEPARTMENT OF FINANCE
OFFICE OF THE CITY REGISTER



2005040700154002004SCEF3

SUPPORTING DOCUMENT COVER PAGE

PAGE 1 OF 1

Document ID: 2005040700154002
Document Type: DEED

Document Date: 04-06-2005

Preparation Date: 05-15-2005

ASSOCIATED TAX FORM ID: 2005040300030

SUPPORTING DOCUMENTS SUBMITTED:

RP - 5217 REAL PROPERTY TRANSFER REPORT

Page Count
2

FOR CITY USE ONLY

C1. County Code _____ C2. Date Deed Recorded _____
 C3. Book OR _____ C4. Page _____
 C5. CRFM _____



REAL PROPERTY TRANSFER REPORT
 STATE OF NEW YORK
 STATE BOARD OF REAL PROPERTY SERVICES
RP - 5217NYC
 RP-13-2004

PROPERTY INFORMATION

1. Property Location: 4650 BROADWAY, MANHATTAN, 10040
 2. Buyer Name: ACADEMIA SHERMAN AVENUE, LLC
 3. Tax Address: _____
 4. Indicate the number of assessed parcels: _____
 5. Deed Property Size: _____
 6. Seller Name: BERMONT OPERATING CORP.
 7. Check the box below which most accurately describes the use of the property at the time of sale:
 A. One Family Residential
 B. Two or Three Family Residential
 C. Residential Vacant Land
 D. Non-Residential Vacant Land
 E. Commercial Apartment
 F. Commercial Office
 G. Entertainment / Amusement
 H. Customer Service
 I. Industrial
 J. Public Service
 8A. Planning Board Approval - N/A for NYC
 8B. Agricultural District Notice - N/A for NYC
 Check the boxes below all that apply:
 8. Ownership Type is Condominium
 9. New Condominium on Vacant Land

SALE INFORMATION

10. Sale Contract Date: 2 / 2 / 2005
 11. Date of Sale / Transfer: 4 / 6 / 2005
 12. Full Sale Price: 1,825,000.00
 13. Indicate the value of personal property included in the sale: _____

14. Check one or more of these conditions as applicable to transfer:
 A. Sale Between Relatives or Former Partners
 B. Sale Between Heir or Companies or Partners in Business
 C. One of the Parties is also a Seller
 D. Buyer or Seller is Government Agency or Lending Institution
 E. Deed Type not Warranty or Deed-in-Sale (Specify Below)
 F. Sale of Freehold or Leasehold Fee Interest (Specify Below)
 G. Significant Change in Property Between Taxable Status and Sale Date
 H. Sale of Business is Included in Sale Price
 I. Other Unusual Factors Affecting Sale Price (Specify Below)
 J. None

ASSESSMENT INFORMATION - DOES NOT APPLY TO TRANSFER FROM A PROBATE ESTATE TO A BUYER

15. Building Class: 09
 16. Total Assessed Value (of all parcels transferred): _____
 17. Borough, Block and Lot (or Lot Identifier(s)) (If more than three, attach sheet with additional identifier(s))
 MANHATTAN 2175

CERTIFICATION

I certify that all of the facts of relationship stated on this form are true and correct (to the best of my knowledge and belief) and I understand that the signing of any willful false statement of material fact herein will subject me to the provisions of the penal law relating to the making and filing of false instruments.
 BUYER: Academia Sherman Avenue, LLC
 By: Robert Masters, Senior Vice President
 1311 Maryland Avenue, Suite 260
 White Plains, N.Y. 10605
 BUYER'S ATTORNEY: Seinau, Ronald
 212 969-3000
 Seller Signature: _____

CERTIFICATION

I certify that all of the terms of information entered on this form are true and correct (to the best of my knowledge and belief) and understand that the making of any willful false statement of material fact herein will subject me to the provisions of the penal law relative to the making and filing of false instruments.

Acadia-P/A Sherman Avenue, LLC

By:

Robert Masters
BUYER
Robert Masters
Senior Vice President

Sernau

BUYER'S ATTORNEY
Ronald

1311 Mamaroneck Avenue, Suite 260

212 969-3000

White Plains N Y 10605

Robert O. Sernau
BUYER'S ATTORNEY
Robert O. Sernau
BUYER'S ATTORNEY

APPENDIX M

RESUMES

Michael D. Burke, CHMM, LEED AP

Senior Associate/Vice President
Environmental Engineering and Remediation



16 years in the industry

Mr. Burke is a geologist/environmental scientist whose practice involves site investigation and remediation, transactional due diligence, environmental site assessments, in-situ remedial technology, and manufactured gas plant (MGP) site characterization and remediation. His additional services include multi-media compliance audits, sub-slab depressurization system design, non-hazardous and hazardous waste management, emergency response, community air monitoring programs, environmental and geotechnical site investigations, and health and safety monitoring. He has experience with projects in the New York State Department of Environmental Conservation (NYSDEC) and New York State Brownfield Cleanup (NYS BCP) Programs; Inactive Hazardous Waste, and Spill Programs, and New York City Office of Environmental Remediation (OER) e-designated and New York City Voluntary Cleanup Program (NYC VCP) sites.

Selected Projects

227-14 North Conduit Avenue, Industrial Wastewater Compliance, Jamaica, NY
420 Kent Avenue, NYS BCP, Brooklyn, NY
572 Eleventh Avenue, NYC VCP, New York, NY
Monian Site A, OER E-Designated Site, New York, NY
537 Sackett Street, Gowanus Canal Due Diligence/MGP Site, Brooklyn, NY
ABC Blocks 25, 26 and 27, NYS BCP Sites, Long Island City, NY
432 Rodney Street, NYS BCP, Petroleum and Chlorinated Volatile Organic Compound Investigation and Remediation, Brooklyn, NY
787 Eleventh Avenue, NYS BCP Site, New York, NY
President Street at Gowanus Canal, NYS BCP Site, Brooklyn, NY
22-36 Second Avenue at Gowanus Canal, NYS BCP Site, Brooklyn, NY
563 Sacket Street, NYS BCP Site, MGP Investigation, and Remediation, Brooklyn, NY
156-162 Perry Street, NYS BCP Site, New York, NY
Christopher and Weehawken Streets, NYS BCP, New York, NY
Phelps Dodge Block 2529 (Lots 40, 50, and 45), Inactive Hazardous Waste Disposal Site, Maspeth NY
42-50 24th Street, NYS BCP Site, Long Island City, NY
Storage Deluxe (163 6th Street), OER E-Designation Site, New York, NY
Prospect Park Redevelopment, Landfill Reclamation, Prospect Park, NJ
431 Carroll Street, Gowanus Canal Due Diligence, Brooklyn, NY
76 4th Street Property, Gowanus Due Diligence, Brooklyn, NY
Foxgate/MREC, Solid Waste Compliance, Central Islip, NY
175-225 3rd Street at Gowanus Canal, NYS BCP, Brooklyn, NY
New York University Tandon School of Engineering, Spill Investigation/ Remediation Dual Phase Recovery, and Laser Fluorescence Investigation, Brooklyn, NY

Education

M.S., Environmental Geology
Rutgers University

B.S., Geological Sciences
Rutgers University

B.S., Environmental Science
Rutgers University

Professional Registration

Certified Hazardous Materials
Manager – CHMM No. 15998

OSHA Certification for Hazardous
Waste Site Supervisor

OSHA 29 CFR 1910.120
Certification for Hazardous Waste
Operations and Emergency
Response

NJDEP Certification for Community
Noise Enforcement

Troxler Certification for Nuclear
Densometer Training

Michael D. Burke, LEED AP

2420-2430 Amsterdam Avenue, NYS BCP/Board of Standards and Appeals
Variance, New York, NY
170 Amsterdam Avenue, NYC VCP, New York, NY
538-540 Hudson Street, NYS BCP (Former Gas Station), New York, NY
234 Butler Street, Gowanus Canal Due Diligence, Brooklyn, NY
550 Clinton Street, NYS BCP E-Designation, Brooklyn, NY
111 Leroy Street, OER E-Designation Site, New York, NY
335 Bond Street, NYS BCP, New York, NY
Gowanus Canal Northside, NYS BCP Former Fuel Oil Terminal,
Brooklyn, NY
Multiple Buildings, Major Oil Storage Facility, Gowanus Canal Location,
Brooklyn, NY
197-205 Smith Street at Gowanus Canal, MGP Due Diligence,
Brooklyn, NY
450 Union Street at Gowanus Canal, NYS BCP, Brooklyn, NY
86 Fleet Place, NYC VCP E-Designation, Brooklyn, NY
New York University College of Nursing at 433 1st Avenue, NYS BCP,
Bronx, NY
Retail Building at 225 3rd Street, Brooklyn, NY
29-37 41st Avenue, NYS BCP, Long Island City, NY
43-01 22nd Street, NYS BCP, Long Island City, NY
Compliance Audit for NYU at Washington Square Park, New York, NY
Former Watermark Locations, NYS BCP, Chlorinated Volatile Organic
Compound Investigation and Remediation; AS/SVE, Brooklyn, NY
Former Gas Station (1525 Bedford Avenue), Brooklyn, NY
NYS BCP at 514 West 24th Street, New York, NY
Gowanus Canal Due Diligence at 76 4th Street, Brooklyn, NY
United Health Plan at 1095 Southern Boulevard, NYS BCP CVOC
Investigation and Remediation, Bronx, NY
420 East 54th Street, NYS Spill Closure, New York, NY
Equity Residential at 160 Riverside Boulevard, NYS Spill Closure,
New York, NY
357-359 West Street and 156 Leroy Street, NYC VCP, New York, NY
Emergency Spill Response at 322 West 57th Street, Investigation and
Closure, New York, NY
Hurricane Sandy, Emergency Response at 21 West Street, New York, NY
Hurricane Sandy, Emergency Response at 71 Pine Street, New York, NY
Greenpoint Landing, NYC E-Designation, Brooklyn, NY
23-01 42nd Road, NYS BCP, Long Island City, NY
Greenpoint Waterfront Development, NYS BCP, Brooklyn, NY
125th Street and Lenox Avenue, NYC VCP, New York, NY
Whitehead Realty Solvent Site, Inactive Hazardous Waste site, CVOC
Investigation and Remediation, Brooklyn, NY
SunCap Property Group Environmental On-Call Consulting,
Various Locations, Nationwide
Consolidated Edison Company of New York, Underground Storage
Tank On-Call Contract, Five Boroughs of New York City, NY
Consolidated Edison Company of New York, Appendix B Spill Sites
On-Call Contract, Five Boroughs of New York City, NY
Meeker Avenue Plume Trackdown Site, Brooklyn, NY
Borden Avenue Distribution Facility, Superfund Redevelopment, Long
Island City, NY
Edison Properties, West 17th Street Development Site (Former MGP
Site), New York, NY
Con Edison on Governors Island, Dielectric Fluid Spill, Investigation and
Remediation, New York, NY
144-150 Barrow Street, NYS BCP, New York, NY
West 17th Street Development, NYS BCP, MGP Investigation and

Michael D. Burke, LEED AP

Remediation, New York, NY
Montefiore Medical Center, Emergency Response, PCB Remediation,
Bronx, NY
New York University, 4 Washington Square Village Fuel Oil
Remediation, New York, NY
NYCSCA, Proposed New York City School Construction Sites,
Five Boroughs of New York City, NY
Con Edison, East 60th Street Generating Station, New York, NY
Residential Building at 82 Irving Place, Environmental Remediation,
New York, NY
1113 York Avenue, Storage Tank Closures, New York, NY
Peter Cooper Village/Stuyvesant Town, Phase I ESA, New York, NY
Superior Ink, Waste Characterization and Remedial Action Plans,
New York, NY
Bronx Mental Health Redevelopment Project, Phase I ESA, Bronx, NY
2950 Atlantic Avenue, Site Characterization Investigation, Brooklyn, NY
Con Edison, East 74th Street Generating Station, Sediment Investigation,
New York, NY
Con Edison, First Avenue Properties, New York, NY
Queens West Development Corp. Stage II, Long Island City, NY
Article X Project Environmental Reviews, Various New York State
Electrical Generation Sites, NY
Poletti Generating Station, Astoria, NY
Arthur Kill Generating Station, Staten Island, NY

Stuart Knoop, PG, LEED AP

Senior Project Manager
Remedial and Geological Investigations



15 years in the industry

Mr. Knoop is a geologist with experience at sites in New York, Connecticut, North Carolina, South Carolina, and Georgia. He has managed high profile, multi-disciplinary projects and worked extensively on projects under City and State regulatory oversight in New York City. Mr. Knoop has developed remedial action and waste management plans and executed remedial investigations, remedial actions, closures at brownfield sites, and former MGP and commercial development sites throughout New York City. He has conducted numerous Phase I and Phase II Environmental Site Assessments, and coordinated remedial action programs at commercial, residential, industrial, telecommunication, and undeveloped sites. He has also coordinated an on-call environmental contract with the New York City School Construction Authority and managed sites under the New York State Brownfield Cleanup Program, and the New York City Voluntary Cleanup Program.

Mr. Knoop's experience includes coordination of free product recovery, development of soil vapor mitigation systems, and implementation of soil and groundwater remediation programs utilizing soil vapor extraction, air sparging, chemical injection, and contaminant removal. He has also supervised the assessment and removal of petroleum underground storage tanks in accordance with state regulatory standards. Additional experience includes extensive geologic mapping, stable isotope reaction and transport modeling, geotechnical analysis of soil and rock for highway, and utility construction projects.

Selected Projects

Queens Plaza Park, Long Island City, NY
Red Hook Development Sites, Brooklyn, NY
173-177 Harrison Avenue, Brooklyn, NY
Gotham West Development (Studio City), New York, NY
NYCHA, On-Call Environmental Contract, New York, NY
Kingsbridge Armory Redevelopment, Bronx, NY
54 Rutledge Street Property, Brooklyn, NY
Peter Cooper Village/Stuyvesant Town Utility Replacement Project,
New York, NY
Former Linen Cleaning Facility, Bronx, NY
New York Sports Complex and Convention Center, New York, NY
West Side Site, New York, NY
Rikers Island Correctional Facility, East Elmhurst, NY
Macon County School Bus Garage, Franklin, NC
Skyland Distributing Facility, Asheville, NC
Rental Uniform Facilities, Various Locations, Nationwide
Interstate Brands Corporation, Winston-Salem, NC

Education

M.S., Geology
University of British Columbia

B.A., Economics and Environmental
Oberlin College

Hydrogeology and Geology Coursework
University of Texas

Professional Registration

Professional Geologist (PG) in NC

LEED Accredited Professional
(LEED AP)

10 Hour OSHA

CPR and First Aid Certified

Affiliations

Geological Society of America

Geological Association of New Jersey

Selected Publications, Reports, and Presentations

"Small Site, Big Challenges: Negotiating Overlapping Regulatory Commitments for a Private School Development in Emergent, Post-Industrial Brooklyn, NY", Poster Session, 2012 Langan Environmental Workshop, New Brunswick, NJ.

An Introduction to Phase I Environmental Site Assessments, Co-Presenter for Langan Training Webinar, November 2011.

"New Evidence for Syn-Tectonic Fluid Migration across the Hinterland-Foreland Transition of the Canadian Cordillera", *Journal of Geophysical Research*, v. 107, Knoop, S., Kennedy, L., and Dipple, G. 2002.

"Were the Hinterland and Foreland Hydrologically Coupled during Mesozoic Contraction?", *Abstracts with Programs, Geological Society of America, Annual Meeting*, Knoop, S., Kennedy, L., and Dipple, G. 1999. Presented at October 1999 meeting in Denver, CO.

"New Evidence for the Flow of Hinterland-Derived Fluids Into the Canadian Rockies During Mesozoic Contraction.", *Abstracts with Programs, Geological Association of Canada, Annual Meeting, 2000*. Presented as poster at May 2000 meeting in Calgary, AB. Knoop, S., Kennedy, L., and Dipple, G.

Ken M. Simmons, EIT

**Senior Staff Engineer
Environmental Engineering**



8 years in the industry

Mr. Simmons experience includes Phase I Environmental Site Assessments, site investigations, remedial actions, report writing, and project management. His expertise includes field implementation and regulatory reporting for large-scale projects and groundwater monitoring programs, Phase II site investigations, waste characterization investigations, and remedial construction oversight. Mr. Simmons has assisted in the completion of site monitoring and investigation reports, remedial action workplans, and SWPPPs.

Selected Projects

Former Gas Station, 1525 Bedford Avenue, Brooklyn, NY
Trinity Properties, New York, NY
27 Wooster Street, New York, NY
Columbia University, Manhattanville Campus, New York, NY
Myrtle Avenue & Flatbush Avenue, Brooklyn, NY
Gateway II, Brooklyn, NY
Suncap, Elmsford Site, Elmsford, NY
1465 Third Avenue, New York, NY
Atlas Park, Parcel Remediation, Glendale, NY
Hudson Yards Redevelopment, New York, NY
Hudson Yards Tower D, New York, NY
Hudson Yards, Platform Special Inspection, New York, NY
42nd Street and Ninth Avenue, New York, NY
595-647 Smith Street, Brooklyn, NY
Sullivan Street Development, New York, NY
New York Aquarium, Sandy Restoration Assessment, Brooklyn, NY
261 Hudson Street, New York, NY
203 East 92nd Street, New York, NY
HighLine 28-29, New York, NY
17-29 West End Avenue, New York, NY
1676 Third Avenue, New York, NY
41 East 22nd Street, New York, NY
421 Kent Avenue, Brooklyn, NY
145 West 18th Street, New York, NY
Riverside Building 5, New York, NY
Greenpoint Landing, New York, NY
616 First Avenue, New York, NY
7 West 21st Street, New York, NY
310 West 40th Street, New York, NY
422-430 West 15th Street, New York, NY
Janet Place, Flushing, NY
New York University (383 Lafayette Street), New York, NY

Education

B.S., Civil Engineering
Oregon Institute of Technology

Professional Registration

Engineer-in-Training (EIT)

40-hr HAZWOPER

C4 HAZWOPER Supervisor

Ken M. Simmons, EIT

60 West Street, Brooklyn, NY
One Hudson Boulevard, New York, NY
CDCLI, Hurricane Sandy Mold Remediation, Centereach, NY
601 Washington Street, New York, NY
521-539 4th Avenue, Brooklyn, NY
55 West 17th Street, New York, NY
268 West Street, New York, NY
400 West 42nd Street, New York, NY
42 Crosby Street, New York, NY

PHASE II ENVIRONMENTAL SITE INVESTIGATION REPORT

for

**4650 Broadway
New York, New York**

Prepared For:

**4650 Broadway Holdings LLC
c/o Adam America Real Estate
850 Third Avenue, Suite 16B
New York, NY 10022**

Prepared By:

**Langan Engineering, Environmental, Surveying,
and Landscape Architecture, D.P.C.
21 Penn Plaza
360 West 31st Street, 8th Floor
New York, New York 10001**



**Michael D. Burke, PG, CHMM
Principal/Vice President**

**March 27, 2018
Langan Project No. 170505501**

LANGAN

TABLE OF CONTENTS

1.0	INTRODUCTION	1
2.0	BACKGROUND	2
2.1	Site Location and Description	2
2.2	Recognized Environmental Conditions	2
2.3	Soil and Geology	3
2.4	Hydrogeology.....	3
3.0	FIELD INVESTIGATION	5
3.1	Geophysical Survey.....	5
3.2	Soil Investigation.....	5
3.3	Groundwater Investigation.....	6
3.4	Sub-Slab Vapor Investigation.....	6
4.0	OBSERVATIONS AND RESULTS	8
4.1	Geophysical Survey.....	8
4.2	Subsurface Observations.....	8
4.3	Soil Sample Results	8
4.4	Groundwater Sample Results	9
4.5	Sub-Slab Vapor Sample Results	10
5.0	CONCLUSIONS	12
6.0	LIMITATIONS	13

TABLES

Table 1	Sample Summary
Table 2	Soil Sample Analytical Results Summary
Table 3	Groundwater Sample Analytical Results Summary
Table 4	Sub-Slab Vapor Sample Analytical Results Summary

FIGURES

Figure 1	Site Location Map
Figure 2	Sample Location Map

APPENDICES

Appendix A	Site Photographs
Appendix B	Geophysical Survey Report
Appendix C	Soil Boring Logs
Appendix D	Well Construction and Groundwater Sampling Logs
Appendix E	Soil Vapor Construction and Sampling Logs
Appendix F	Laboratory Analytical Reports

1.0 INTRODUCTION

Langan Engineering, Environmental, Surveying and Landscape Architecture, D.P.C. (Langan) prepared this Phase II Environmental Site Investigation (ESI) report on behalf of 4650 Broadway Holdings LLC for the property located at 4650 Broadway in the Inwood neighborhood of New York, New York (the site). The Phase II ESI was conducted in support of due diligence to investigate the Recognized Environmental Conditions (RECs) identified in Langan's March 6, 2018 Phase I Environmental Site Assessment (ESA).

The Phase II ESI included completion of a geophysical survey, advancement of soil borings, installation of temporary groundwater monitoring wells and sub-slab vapor probes, and collection and laboratory analysis of soil, groundwater and sub-slab vapor samples. The Phase II ESI field work was completed on March 12, 2018.

This report is organized as follows:

- Section 2.0: Describes the site background
- Section 3.0: Presents the Phase II ESI methodology
- Section 4.0: Presents the findings of the Phase II ESI
- Section 5.0: Presents conclusions based on the findings

2.0 BACKGROUND

2.1 Site Location and Description

The site is located at 4650 Broadway in the Inwood neighborhood of New York, New York, and is identified on the Manhattan Borough Tax Map as Block 2175, Lot 1. The 47,175-square foot lot is located at the southwestern corner of the city block bound by Dongan Place to the north, Arden Street to the east, Sherman Avenue to the south, and Broadway to the west and is improved with a two-story parking garage with a full cellar and partial sub-cellar. . The southern part of the building is operated by Park-it Pilot Parking LLC as a commercial parking garage, and the northern part of the building is used for the storage of antique cars and construction materials. A Site Location Map is included as Figure 1.

According to the United States Geological Survey (USGS) Central Park, N.Y.-N.J. 7.5-minute Series Topographic Quadrangle Map, the site elevation is about 40 feet above mean sea level (msl). The site is located in an urban area characterized by multiple-story commercial and residential buildings and a municipal park. A New York City Transit Authority (NYCTA) subway tunnel for the "A" line is located about 300 feet northwest of the site beneath Fort Tryon Park.

2.2 Recognized Environmental Conditions

Langan's March 6, 2018 Phase I ESA identified the following RECs associated with the site:

REC 1 – Open Petroleum Spill

Petroleum-impacted soil and groundwater were documented near three historical gasoline underground storage tanks (USTs) and a former petroleum tank room in the southern part of the cellar in 2004 and 2009. New York State Department of Environmental Conservation (NYSDEC) Spill No. 0902240 was reported, and the USTs and petroleum-impacted soil were subsequently removed. Endpoint sampling results indicate that soil impacts were remediated; however, quarterly monitoring performed through January 2016 indicates that petroleum contamination persists in groundwater and may impact soil vapor.

REC 2 – Historical Vehicle Repair

Vehicle repair was conducted at the site between about 1928 and at least 1950. Undocumented releases of petroleum, solvents, and/or other hazardous substances may have adversely impacted soil, groundwater, and/or soil vapor.

REC 3 – Off-Site Historical Petroleum Spill and Dry Cleaning Facility

A former petroleum spill and historical dry cleaning facility were located on the southern adjoining property at 107 Ellwood Street/7 Sherman Avenue. NYSDEC Spill No. 0809967 was

associated with soil and groundwater contamination originating from a petroleum tank release in 2008. Although the spill was closed in 2013, endpoint groundwater sampling was not documented. A commercial dry cleaning facility was also located at the site between 2001 and 2008. Residual petroleum impacts from the former spill and undocumented releases of chlorinated solvents from the drycleaner may have adversely impacted soil vapor and groundwater at the site.

2.3 Soil and Geology

Manhattan soil stratigraphy is generally characterized by layers of fill and native soil overburden above metamorphic bedrock. According to the USGS "Bedrock and Engineering Geologic Maps of New York County and Parts of Kings and Queens Counties, New York, and Parts of Bergen and Hudson Counties, New Jersey" dated 1994, the bedrock formation underlying the site is part of the Inwood Marble and includes lenses of the Hartland Formation. The Inwood Marble is comprised of a white calcite-dolomite marble and coarse-grained siliceous dolomite. The western site boundary is congruent with a faulted contact between mica schist of the Manhattan Schist formation and the Inwood Marble. In areas west of the site within Fort Tryon Park, the Manhattan Schist slopes steeply upward and rock outcroppings are visible. A 2009 Supplemental Geotechnical Investigation conducted by Geo Tech Consultants, LLC identified the top of bedrock between 47 feet and 57 feet below the cellar slab.

2.4 Hydrogeology

Groundwater flow is typically topographically influenced, as shallow groundwater tends to originate in areas of topographic highs and flows toward areas of topographic lows, such as rivers, stream valleys, ponds, and wetlands. A broader, interconnected hydrogeologic network often governs groundwater flow at depth or in the bedrock aquifer. Groundwater depth and flow direction are also subject to hydrogeologic and anthropogenic variables such as precipitation, evaporation, extent of vegetation cover, and coverage by impervious surfaces. Other factors influencing groundwater include depth to bedrock, the presence of artificial fill, and variability in local geology and groundwater sources or sinks. Groundwater was encountered at depths ranging from 4 to 7 feet below the cellar slab. Based on the topography surrounding the site, groundwater is inferred to flow east towards the Harlem River.

Groundwater in Manhattan is not used as a potable (drinking) water source. The potable water supply is provided to the site by the City of New York and is derived from surface impoundments in the Croton, Catskill, and Delaware watersheds. The current Federal Emergency Management Agency (FEMA) Advisory Base Flood Elevation Maps, dated September 5, 2007, include advisory flood zone boundaries and advisory base flood elevations.

Map No. 3604970184F indicates that the site falls into a Zone X area, which is determined to be outside the 0.2% annual chance floodplain.

3.0 FIELD INVESTIGATION

The Phase II ESI included completion of a geophysical survey, advancement of eight environmental soil borings, installation of four temporary groundwater monitoring wells, and installation of four sub-slab vapor probes, and collection of eight soil, four groundwater, and four sub-slab vapor samples for laboratory analysis. The Phase II ESI field work was completed on March 12, 2018. A sample summary is included in Table 1, and sample locations are shown on Figure 2. Photographs taken during the field investigation are included in Appendix A.

3.1 Geophysical Survey

Prior to intrusive sampling, NOVA Geophysical & Environmental, Inc. (NOVA), of Douglaston, New York, conducted a geophysical survey on March 12, 2018. NOVA used ground penetrating radar (GPR) and electromagnetic detection equipment to identify potential USTs and locate buried utilities and anomalies across accessible portions of the site. Borings were relocated as necessary to avoid subsurface and overhead utilities and support beams. A copy of the geophysical survey report is included in Appendix B.

3.2 Soil Investigation

Borings SB01 through SB08 were advanced by Eastern Environmental Solutions (Eastern) of Manorville, New York, on March 12, 2018. A Langan field engineer was on-site to document field observations and collect samples. Soil borings were advanced to depths of about 8 to 12 feet below cellar grade using a Geoprobe® 6610DT drill rig. Soil samples were collected continuously into 4-foot Macro-Core® sample barrels lined with dedicated acetate sleeves.

Soil samples retrieved from borings were visually classified for soil type, grain size, texture, and moisture content. Each sample was screened for visual, olfactory, and instrumental evidence of a chemical or petroleum release. Instrumental screening for the presence of organic vapors was performed using a photoionization detector (PID) equipped with a 10.6 electron volt (eV) lamp. Eight soil samples were collected from borings SB01 through SB08 for laboratory analysis. Samples were collected from the interval exhibiting the greatest degree of impacts or from representative intervals across the historic fill. Samples submitted for volatile organic compound (VOC) analysis were collected directly from the acetate liner into laboratory-supplied Terra Core® soil samplers. The remaining sample volume was homogenized and placed in laboratory-supplied containers for additional analyses. The sample containers were labeled, placed in a laboratory-supplied cooler, and packed on ice (to attempt to maintain a temperature of about 4°C). The samples were picked up and delivered via courier service to Alpha Analytical Laboratories (Alpha) under standard chain-of-custody protocol. Alpha is a New York State

Department of Health (NYSDOH) Environmental Laboratory Approval Program (ELAP)-certified laboratory located in Westborough, Massachusetts.

Soil samples were analyzed for Target Compound List (TCL) VOCs by United States Environmental Protection Agency (USEPA) method 8260C, TCL semivolatile organic compounds (SVOCs) by USEPA method 8270D, polychlorinated biphenyls (PCBs) by USEPA method 8082A, and Target Analyte List (TAL) metals by USEPA methods 6010C and 7471B.

Following sample collection, boreholes were backfilled to grade with soil cuttings that did not exhibit evidence of impacts and the ground surface was restored. Soil boring logs are included in Appendix C, soil boring locations are shown on Figure 2, and a soil sample summary is included in Table 1.

3.3 Groundwater Investigation

Four soil borings (SB01, SB02, SB03, and SB04) were converted into temporary groundwater monitoring wells by inserting 10 feet of 0.01-inch slotted, one-inch diameter, schedule-40 polyvinyl chloride (PVC) screen into each of the four borings. The screen was positioned to straddle the observed water table, which was encountered at depths ranging from 4 to 7 feet below the cellar slab. The annulus of each borehole was backfilled with clean sand. Following installation, the four temporary monitoring wells were sampled using a peristaltic pump. Prior to sample collection, a minimum of three well volumes were purged from each well, and attempts were made to stabilize groundwater parameters (pH, conductivity, turbidity, dissolved oxygen, temperature, and oxidation-reduction potential), with turbidity measurements below 50 Nephelometric Turbidity Units (NTU). Turbidity could not be stabilized under 50 NTU for any of the wells. Monitoring well construction logs and groundwater sampling logs are included as Appendix D.

Each groundwater sample was collected into laboratory-supplied glassware and delivered via courier service to Alpha. Groundwater samples were analyzed for Target Compound List (TCL) VOCs by EPA Method 8260, TCL SVOCs by EPA Method 8270, PCBs by EPA method 8082, and dissolved metals (field filtered) by EPA methods 6010B/7471A. Temporary groundwater monitoring well locations are shown on Figure 2.

Following groundwater sampling, the temporary monitoring wells were removed and backfilled with soil cuttings, and the ground surface was restored.

3.4 Sub-Slab Vapor Investigation

Eastern installed four sub-slab vapor points (SV01, SV02, SV03, and SV04) to a depth of about 2 inches below the bottom of the cellar slab using a hand drill. The sub-slab vapor points were

installed in accordance with the NYSDOH Guidance for Evaluating Soil Vapor Intrusion in the State of New York. The sub-slab vapor points consisted of polyethylene probes and 3/16-inch polyethylene tubing. The annular space around the probes was backfilled with filter sand followed by bentonite seal at grade.

As a quality assurance/quality control (QA/QC) measure, an inert tracer gas (helium) was introduced into an above-grade sampling chamber before and after sampling to ensure that the sub-slab vapor probes were properly sealed above the target sampling depth, thereby preventing infiltration of ambient air to the subsurface. Direct readings of helium of less than 10 percent prior to sampling were considered sufficient to verify a tight seal. Each sub-slab vapor point was purged using a MultiRAE multi-gas meter at rate of 0.2 liters per minute (L/min) to evacuate a minimum of three sample tubing volumes prior to sample collection. The sub-slab vapor samples were collected into laboratory-supplied, batch-certified, 2.7-Liter Summa[®] canisters calibrated for 120 minutes of sampling. Summa[®] canisters were labeled and transported via courier to Alpha under standard chain-of-custody protocol for analysis of VOCs by USEPA method TO-15.

Following sample collection, sub-slab vapor tubing was removed and boreholes were backfilled to grade with soil cuttings that did not exhibit evidence of impacts and patched with concrete. Sub-slab vapor probe construction and sampling logs are included in Appendix E, sub-slab vapor probe locations are shown on Figure 2, and sub-slab vapor sample details are included in Table 1.

4.0 OBSERVATIONS AND RESULTS

4.1 Geophysical Survey

NOVA's geophysical survey identified various utility lines beneath the site footprint. Borings were relocated as necessary to avoid subsurface utilities. No tank-like anomalies were observed. A copy of the geophysical survey report is included in Appendix B.

4.2 Subsurface Observations

Fill material, generally consisting of brown, medium-grained sand with varying amounts of fine sand, silt, and gravel, was identified from surface grade to depths of up to 4 feet below the cellar slab across the site footprint. Native soil, typically consisting of brown, fine-grained sand with varying amounts of silt and clay, was identified across the site footprint beneath the fill layer to depths ranging from 4 to 12 feet below cellar grade. Groundwater was encountered at depths ranging from about 4 to 7 feet below cellar grade. Visual, olfactory, and instrumental evidence of petroleum impacts were apparent in soil boring SB02 within the 4 to 8 foot depth interval. Petroleum-like odors were apparent and greyish to black staining accompanied by PID readings of up to 1,380 parts per million (ppm) were detected from about 5 to 7.5 feet below grade surface (bgs).

4.3 Soil Sample Results

Soil sample analytical results were compared to Title 6 of the New York Codes, Rules and Regulations (NYCRR) Part 375 Unrestricted Use (UU) and Restricted Use Restricted-Residential (RURR) Soil Cleanup Objectives (SCOs). Soil sample analytical results are summarized in Table 2, and analytical laboratory reports are included in Appendix F.

VOCs

The following VOCs were detected at concentrations above the RURRs in sample SB02_6-7 (RURR indicated in parentheses):

- 1,2,4-Trimethylbenzene – 730 mg/kg (52 mg/kg)
- 1,3,5-Trimethylbenzene – 220 mg/kg (52 mg/kg)
- Ethylbenzene – 110 mg/kg (41 mg/kg)
- Total Xylenes – 1,200 mg/kg (100 mg/kg)

The following VOCs were detected at concentrations above the UU SCOs in sample SB02_6-7 (UU indicated in parentheses):

- n-Butylbenzene – 21 mg/kg (12 mg/kg)
- n-Propylbenzene – 77 mg/kg (3.9 mg/kg)
- Toluene – 23 mg/kg (0.7 mg/kg)

SVOCs

One SVOC, naphthalene, was detected within the 6 to 7 foot depth interval in SB02 at a concentration of 14 mg/kg, exceeding the UU SCO of 12 mg/kg.

Metals

One metal, lead, was detected within the 1 to 2 foot interval in SB05 at a concentration at 104 mg/kg, exceeding the UU SCO of 63 mg/kg.

PCBs

PCBs were not detected at concentrations above the UU SCOs in any of the soil samples.

4.4 Groundwater Sample Results

Groundwater results were compared to the NYSDEC Division of Water Technical and Operation Guidance Series (TOGS) 1.1.1 Ambient Water Quality Standards and Guidance Values (SGVs) for Class GA (drinking water). Analytical results from the groundwater samples are summarized in Table 3.

VOCs

The following VOCs were detected at concentrations exceeding the TOGS SGVs in MW02_031218 (SGVs indicated in parentheses):

- 1,2,4,5-Tetramethylbenzene – 41 µg/L (5 µg/L)
- 1,2,4-Trimethylbenzene – 1,300 µg/L (5 µg/L)
- 1,2,5-Trimethylbenzene – 390 µg/L (5 µg/L)
- Acetone – 92 µg/L (50 µg/L)
- Ethylbenzene – 330 µg/L (5 µg/L)
- Isopropylbenzene – 49 µg/L (5 µg/L)
- Naphthalene – 72 µg/L (10 µg/L)
- n-Propylbenzene – 160 µg/L (5 µg/L)
- o-Xylene – 530 µg/L (5 µg/L)
- p/m-Xylene – 2,000 µg/L (5 µg/L)
- Toluene – 190 µg/L (5 µg/L)

SVOCs

One SVOC, naphthalene, was detected at a concentration of 73 µg/L in MW02_031218 exceeding the TOGS SGV of 10 µg/L.

Dissolved Metals

Manganese and sodium were detected in all of the groundwater samples at concentrations exceeding the TOGS SGVs. Magnesium (60,900 µg/L) and Mercury (1.35 µg/L) were detected in sample MW01_031218 at concentrations exceeding the TOGS SGVs of 35,000 µg/L and 0.7 µg/L, respectively.

PCBs

PCBs were not detected in any of the groundwater samples collected.

4.5 Sub-Slab Vapor Sample Results

The sub-slab vapor sample results were compared to the air guideline values (AGVs) and applied to the decision matrices established by the NYSDOH Guidance for Evaluating Soil Vapor Intrusion in the State of New York. NYSDOH AGVs exist for methylene chloride, tetrachloroethene (PCE), and trichloroethene (TCE). NYSDOH decision matrices evaluate eight VOCs (TCE, PCE, 1,1,1-trichloroethane, 1,1-dichloroethene, cis-1,2-dichloroethene, carbon tetrachloride, methylene chloride, and vinyl chloride) using three matrices that evaluate the relationship between soil vapor and indoor air concentrations and provide recommendations for actions such as monitoring or mitigation. There were no exceedances of the AGVs in any of

the soil vapor samples. Sub-slab vapor sample analytical results are summarized in Table 4, and analytical laboratory reports are included in Appendix F.

5.0 CONCLUSIONS

Based on the findings described above, the following conclusions were made:

- The geophysical survey did not identify subsurface anomalies indicative of a UST.
- Fill material, generally consisting of brown, medium-grained sand with varying amounts of fine sand, silt, and gravel was identified from surface grade to depths of up to 4 feet below the cellar slab across the site footprint. Native soil, typically consisting of brown, fine-grained sand with varying amounts of silt and clay, was identified across the site footprint beneath the fill layer to depths ranging from 4 to 12 feet below cellar grade. Groundwater was encountered at depths ranging from about 4 to 7 feet below cellar grade.
- Petroleum impacts were identified at the groundwater interface in soil and groundwater samples in SB02. Concentrations of several VOCs and naphthalene were detected above applicable soil and groundwater criteria. These impacts are related to historical releases from the three 550-gallon gasoline USTs formerly located in this area, documented as NYSDEC Spill No. 0902240. Monitoring of this open spill is ongoing.
- Lead was detected at a concentration above the UU SCO in SB05_1-2. This concentration is indicative of historic fill in New York City. Dissolved metals, including magnesium, manganese, mercury, and sodium, were detected at concentrations exceeding TOGS SGVs. Magnesium, manganese, and sodium are naturally occurring and are not indicative of a release. The groundwater sample containing dissolved mercury was collected within the fill material, which typically contains metals at concentrations exceeding applicable regulatory criteria.

6.0 LIMITATIONS

This report was prepared expressly for 4650 Broadway Holdings LLC for the property located at 4650 Broadway in New York, New York, and for the objectives defined herein. Langan cannot assume responsibility for the use of this report for any property other than the specific site addressed in this report, or by any third party without specific written authorization from Langan.

The conclusions, opinions, and recommendations provided in this report are based on subsurface conditions ascertained from the analysis of a limited number of samples. Recommendations provided are contingent upon one another and no recommendation should be relied upon or considered effective independent of the others. Actual conditions encountered may differ substantially from those presented herein and should be brought to our attention whereby we may determine how such changes may affect our conclusions, opinions, and recommendations.

TABLES

Table 1
Sample Summary
Phase II Environmental Site Investigation Report
4650 Broadway
New York, New York
Langan Project No. 170505501

Sample ID	Location ID	Sample Material Type	Sample Depth Interval (feet below surface)	Sample Analysis
GRAB SOIL SAMPLES				
SB01_3-4	SB01	Fill Material	3 to 4	TCL VOCs, TCL SVOCs, PCBs, TAL Metals
SB02_6-7	SB02		6 to 7	
SB03_1-2	SB03		1 to 2	
SB04_0.5-1.5	SB04		0.5 to 1.5	
SB05_1-2	SB05		1 to 2	
SB06_1-2	SB06		1 to 2	
SB07_2-3	SB07		2 to 3	
SB08_2-3	SB08		2 to 3	
GROUNDWATER SAMPLES				
MW01_031218	MW01	Groundwater	Center of Water Column	TCL VOCs, TCL SVOCs, PCBs, TAL Metals (dissolved)
MW02_031218	MW02			
MW03_031218	MW03			
MW04_031218	MW04			
SOIL VAPOR SAMPLES				
SV01_031218	SV01	Sub-slab Vapor	2 inches below slab	TO-15 VOCs
SV02_031218	SV02			
SV03_031218	SV03			
SV04_031218	SV04			

Notes:

1. VOC = volatile organic compound
2. SVOC = semivolatile organic compound
3. PCB = polychlorinated biphenyl
4. TCL = target compound list
5. TAL = target analyte list

Table 2
Soil Sample Analytical Results Summary
Phase II Environmental Site Investigation Report
4650 Broadway
New York, New York
Langan Project No: 170505501

Sample ID	6 NYCRR Part 375 UU SCOs	6 NYCRR Part 375 RURR SCOs	SB01_3-4 3/12/2018 L1808457-01	SB02_6-7 3/12/2018 L1808457-02	SB03_1-2 3/12/2018 L1808457-03	SB04_0.5-1.5 3/12/2018 L1808457-04	SB05_1-2 3/12/2018 L1808457-05	SB06_1-2 3/12/2018 L1808457-06	SB07_2-3 3/12/2018 L1808457-07	SB08_2-3 3/12/2018 L1808457-08
Laboratory Sample ID										
Sample Date										
Sample Depth Interval (ft bgs)			3 to 4	6 to 7	1 to 2	0.5 to 1.5	1 to 2	1 to 2	2 to 3	2 to 3
VOCs (mg/kg)										
1,2,3-Trichloropropane	~	~	0.005 U	11 J	0.0056 U	0.0069 U	0.0051 U	0.005 U	0.0055 U	0.0057 U
1,2,4,5-Tetramethylbenzene	~	~	0.002 U	52	0.0022 U	0.0028 U	0.002 U	0.002 U	0.0022 U	0.0023 U
1,2,4-Trimethylbenzene	3.6	52	0.0017 J	730	0.00034 J	0.00043 J	0.00011 J	0.00018 J	0.0028 U	0.0002 J
1,3,5-Trimethylbenzene	8.4	52	0.0025 U	220	0.0001 J	0.00035 U	0.0025 U	0.0025 U	0.0028 U	0.0029 U
Acetone	0.05	100	0.005 U	35 U	0.0037 J	0.0069 U	0.0031 J	0.0017 J	0.0018 J	0.0034 J
Benzene	0.06	4.8	0.0005 U	3.5 U	0.0003 J	0.00014 J	0.00051 U	0.0005 U	0.00055 U	0.00057 U
Chloroform	0.37	49	0.00074 U	5.2 U	0.00084 U	0.00062 J	0.00076 U	0.00075 U	0.00083 U	0.00086 U
Ethylbenzene	1	41	0.0005 U	110	0.00044 J	0.00019 J	0.00051 U	0.0005 U	0.00055 U	0.00057 U
Isopropylbenzene			0.0005 U	24	0.00056 U	0.00069 U	0.00051 U	0.0005 U	0.00055 U	0.00057 U
n-Butylbenzene	12	100	0.0005 U	21	0.00056 U	0.00069 U	0.00051 U	0.0005 U	0.00055 U	0.00057 U
n-Propylbenzene	3.9	100	0.0005 U	77	0.00056 U	0.00069 U	0.00051 U	0.0005 U	0.00055 U	0.00057 U
o-Xylene	~	~	0.00099 U	200	0.00043 J	0.0014 U	0.001 U	0.001 U	0.0011 U	0.0011 U
p/m-Xylene	~	~	0.00025 J	980	0.0017	0.00083 J	0.001 U	0.00028 J	0.0011 U	0.00025 J
p-Diethylbenzene	~	~	0.002 U	160	0.0022 U	0.0028 U	0.002 U	0.002 U	0.0022 U	0.0023 U
p-Ethyltoluene	~	~	0.002 U	530	0.00035 J	0.00032 J	0.002 U	0.00013 J	0.0022 U	0.00018 J
p-Isopropyltoluene	~	~	0.0005 U	5.5	0.00056 U	0.00069 U	0.00051 U	0.0005 U	0.00055 U	0.00057 U
sec-Butylbenzene	11	100	0.0005 U	9.3	0.00056 U	0.00069 U	0.00051 U	0.0005 U	0.00055 U	0.00057 U
Toluene	0.7	100	0.00016 J	23	0.00092	0.00053 J	0.00012 J	0.00024 J	0.0002 J	0.00019 J
trans-1,2-Dichloroethene	0.19	100	0.00074 U	5.2 U	0.00084 U	0.001 U	0.00076 U	0.00075 U	0.00083 U	0.00086 U
trans-1,3-Dichloropropene	~	~	0.0005 U	3.5 U	0.00056 U	0.00069 U	0.00051 U	0.0005 U	0.00055 U	0.00057 U
trans-1,4-Dichloro-2-butene	~	~	0.0025 U	18 U	0.0028 U	0.0035 U	0.0025 U	0.0025 U	0.0028 U	0.0029 U
Trichloroethene	0.47	21	0.0005 U	3.5 U	0.00056 U	0.00069 U	0.00051 U	0.0005 U	0.00055 U	0.00057 U
Trichlorofluoromethane	~	~	0.0025 U	18 U	0.0028 U	0.0035 U	0.0025 U	0.0025 U	0.0028 U	0.0029 U
Vinyl acetate	~	~	0.005 U	35 U	0.0056 U	0.0069 U	0.0051 U	0.005 U	0.0055 U	0.0057 U
Vinyl chloride	0.02	0.9	0.00099 U	7 U	0.0011 U	0.0014 U	0.001 U	0.001 U	0.0011 U	0.0011 U
Xylenes, Total	0.26	100	0.00025 J	1200	0.0021 J	0.00083 J	0.001 U	0.00028 J	0.0011 U	0.00025 J
SVOCs (mg/kg)										
2-Methylnaphthalene	~	~	0.23 U	14	0.22 U	0.22 U	0.24 U	0.22 U	0.22 U	0.22 U
Acenaphthene	20	100	0.15 U	0.62 U	0.15 U	0.15 U	0.16 U	0.14 U	0.14 U	0.1 J
Anthracene	100	100	0.11 U	0.47 U	0.11 U	0.11 U	0.12 U	0.11 U	0.11 U	0.17
Benzo(a)anthracene	1	1	0.11 U	0.47 U	0.11 U	0.046 J	0.047 J	0.13	0.034 J	0.36
Benzo(a)pyrene	1	1	0.15 U	0.62 U	0.15 U	0.15 U	0.16 U	0.14	0.14 U	0.36
Benzo(b)fluoranthene	1	1	0.11 U	0.47 U	0.11 U	0.057 J	0.062 J	0.17	0.044 J	0.43
Benzo(ghi)perylene	100	100	0.15 U	0.62 U	0.15 U	0.031 J	0.034 J	0.089 J	0.024 J	0.22
Benzo(k)fluoranthene	0.8	3.9	0.11 U	0.47 U	0.11 U	0.11 U	0.12 U	0.057 J	0.11 U	0.13
Chrysene	1	3.9	0.11 U	0.47 U	0.11 U	0.046 J	0.048 J	0.13	0.034 J	0.35
Dibenzo(a,h)anthracene	0.33	0.33	0.11 U	0.47 U	0.11 U	0.11 U	0.12 U	0.022 J	0.11 U	0.048 J
Dibenzofuran	7	59	0.19 U	0.78 U	0.18 U	0.18 U	0.2 U	0.18 U	0.18 U	0.024 J
Fluoranthene	100	100	0.11 U	0.47 U	0.11 U	0.099 J	0.083 J	0.31	0.066 J	1
Fluorene	30	100	0.19 U	0.085 J	0.18 U	0.18 U	0.2 U	0.18 U	0.18 U	0.055 J
Indeno(1,2,3-cd)pyrene	0.5	0.5	0.15 U	0.62 U	0.15 U	0.034 J	0.037 J	0.1 J	0.025 J	0.23
Naphthalene	12	100	0.19 U	14	0.18 U	0.18 U	0.2 U	0.18 U	0.18 U	0.18 U
Phenanthrene	100	100	0.11 U	0.15 J	0.11 U	0.04 J	0.12 U	0.13	0.03 J	0.63
Pyrene	100	100	0.11 U	0.47 U	0.11 U	0.09 J	0.079 J	0.28	0.063 J	0.87
PCBs (mg/kg)										
PCBs, Total	0.1	1	ND	ND	ND	ND	ND	ND	ND	ND
Metals (mg/kg)										
Aluminum	~	~	7330	3530	8910	6060	9900	7780	6870	9160
Arsenic	13	16	1.5	0.675 J	0.692 J	1.84	2.59	2.87	1.85	2.21
Barium	350	400	23	11.5	19.4	36.3	47.4	44.6	26.2	50.3
Beryllium	7.2	72	0.26 J	0.141 J	0.248 J	0.232 J	0.396 J	0.317 J	0.27 J	0.402 J
Calcium	~	~	352	586	468	1090	2650	952	746	839
Chromium	~	~	12.2	6.9	9.93	9.07	13.7	13.6	10.5	12.8
Cobalt	~	~	3.85	2.53	2.3	3.94	6.28	5.37	4.7	6.16
Copper	50	270	4	6.54	2.62	9.49	16.5	14	8.14	19.9
Iron	~	~	9410	5810	7000	9090	13100	13600	10400	12800
Lead	63	400	4.35 J	13.6	4.55	11.8	104	52.9	9.93	13.3
Magnesium	~	~	1610	1130	833	1710	2760	2080	1700	2620
Manganese	1600	2000	166	44.6	26.4	216	232	364	328	278
Mercury	0.18	0.81	0.03 J	0.07 U	0.02 J	0.03 J	0.08	0.06 J	0.02 J	0.02 J
Nickel	30	310	11.8	6.86	5.4	7.96	12.8	9.52	8.41	11.4
Potassium	~	~	477	381	294	617	1280	687	497	1220
Selenium, Total	3.9	180	0.233 J	1.87 U	0.39 J	1.72 U	0.405 J	1.71 U	1.74 U	1.79 U
Sodium	~	~	210	341	142 J	499	143 J	252	352	847
Vanadium	~	~	14.3	6.64	9.86	11.8	18	16.6	13.4	19.4
Zinc	109	10000	21	11.7	21	25.9	64.3	58.3	19.7	43.2
General Chemistry										
Solids, Total	~	~	87.5	84.8	88.9	90.2	82.3	90.5	90.1	88.8

Notes:

- Soil sample analytical results are compared to Title 6 of the New York Codes, Rules and Regulations (6 NYCRR) Part 375 Unrestricted Use (UU) and Restricted Use Restricted-Residential (RURR) Soil Cleanup Objectives (SCOs).
- Concentrations above the 6 NYCRR Part 375 UU SCOs are in bold. Concentrations above the 6 NYCRR Part 375 UU SCOs and RURR SCOs are bolded and shaded.
- Non detected compounds with Reporting Limits (RL) above the NYSDEC TOGS SGVS standards are in italics.
- mg/kg = milligrams per kilogram
- ~ = regulatory criteria does not exist for this compound
- VOC = volatile organic compound
- SVOC = semi-volatile organic compound
- PCB = polychlorinated biphenyl
- ND = Non detect

Qualifiers:

J = The analyte was detected above the Method Detection Limit (MDL), but below the Reporting Limit (RL); therefore, the result is an estimated concentration.
U = The analyte was analyzed for but was not detected at a level greater than or equal to the RL; the value shown in the table is the RL.

Table 3
Groundwater Sample Analytical Results Summary
Phase II Environmental Site Investigation Report
4650 Broadway
New York, New York
Langan Project No: 170505501

Sample Location Sample ID Sampling Date Lab Sample ID	NYSDEC TOGS SGV	MW01 MW01_031218 3/12/2018 L1808456-01	MW02 MW02_031218 3/12/2018 L1808456-02	MW03 MW03_031218 3/12/2018 L1808456-03	MW04 MW04_031218 3/12/2018 L1808456-04
VOCs (µg/L)					
1,2,4,5-Tetramethylbenzene	5	2 U	41	2 U	2 U
1,2,4-Trimethylbenzene	5	0.75 J	1300	2.5 U	2.5 U
1,2-Dichloroethane	0.6	0.5 U	<i>10</i> U	0.5 U	0.13 J
1,3,5-Trimethylbenzene	5	2.5 U	390	2.5 U	2.5 U
Acetone	50	5 U	92 J	5 U	5 U
Chloroform	7	0.91 J	<i>50</i> U	2.5 U	2.5 U
Ethylbenzene	5	2.5 U	330	2.5 U	2.5 U
Isopropylbenzene	5	2.5 U	49 J	2.5 U	2.5 U
Naphthalene	10	2.5 U	72	2.5 U	2.5 U
n-Propylbenzene	5	2.5 U	160	2.5 U	2.5 U
o-Xylene	5	2.5 U	530	2.5 U	2.5 U
p/m-Xylene	5	2.3 J	2000	2.5 U	1.7 J
p-Diethylbenzene	~	2 U	120	2 U	2 U
p-Ethyltoluene	~	2 U	1000	2 U	2 U
Toluene	5	2.5 U	190	2.5 U	2.5 U
Xylenes, Total	~	2.3 J	2500	2.5 U	1.7 J
SVOCs (µg/L)					
2-Methylnaphthalene	~	0.1 U	34	0.1 U	0.1 U
Acenaphthene	20	0.1 U	0.1	0.1 U	0.1 U
Acenaphthylene	~	0.1 U	0.05 J	0.1 U	0.1 U
Fluorene	50	0.1 U	0.12	0.1 U	0.1 U
Naphthalene	10	0.13	73	0.1 U	0.08 J
Phenanthrene	50	0.1 U	0.17	0.05 J	0.1 U
Dissolved Metals (µg/L)					
Aluminum	~	17.1	21.6	3.43 J	7.67 J
Antimony	3	0.88 J	5 U	0.57 J	0.98 J
Arsenic	25	1.51	4.8	4.31	0.79
Barium	1000	189.1	109.3	107.3	507.6
Cadmium	5	0.17 J	0.08 J	0.08 J	0.16 J
Calcium	~	208000	60900	60000	220000
Chromium	50	1.24	0.36 J	0.23 J	0.36 J
Cobalt	~	1.01	2.37	2.27	1.76
Copper	200	1.96	2.22	0.8 J	2.56
Iron	300	26.1 J	155	97.8	50 U
Magnesium	35000	60900	17600	17800	24700
Manganese	300	723.1	1611	1513	2791
Mercury	0.7	1.35	0.2 U	0.2 U	0.2 U
Nickel	100	4.31	5.35	4.85	8.26
Potassium	~	12700	14100	14500	63600
Silver	50	1.01	0.7 U	0.7 U	0.7 U
Sodium	20000	417000	195000	199000	460000
Vanadium	~	3.57 J	5 U	5 U	5 U
Zinc	2000	10 U	10 U	10 U	5.94 J
PCBs (µg/L)					
Total PCBs	~	ND	ND	ND	ND

Notes:

- Groundwater sample analytical results are compared to the New York State Department of Environmental Conservation (NYSDEC) Technical and Operational Guidance Series (TOGS) Ambient Water Quality Standards and Guidance Values (SGVs) for Class GA waters.
- Samples exceeding the NYSDEC TOGS SGVs are bolded and shaded.
- Non detected compounds with Reporting Limits (RL) above the NYSDEC TOGS SGVs standards are in italics.
- µg/L = micrograms per liter
- ~ = criterion does not exist for this compound
- ND = not detected
- VOC = volatile organic compound
- SVOC = semivolatile organic compound
- PCB = polychlorinated biphenyl

Qualifiers:

- J = The analyte was detected above the Method Detection Limit (MDL), but below the Reporting Limit (RL); therefore, the result is an estimated concentration.
U = The analyte was analyzed for, but was not detected at a level greater than or equal to the RL; the value shown in the table is the RL.

Table 4
Sub-Slab Vapor Sample Analytical Results Summary
Phase II Environmental Site Investigation Report
4650 Broadway
New York, New York
Langan Project No:170505501

Sample ID Lab Sample ID Sampling Date	NYSDOH AGV	SV01_031218 L1808458-01 3/12/2018	SV02_031218 L1808458-02 3/12/2018	SV03_031218 L1808458-03 3/12/2018	SV04_031218 L1808458-04 3/12/2018
VOCs (µg/m³)					
1,1,1-Trichloroethane	~	2.73 U	1.09 U	2.73 U	3.52 U
1,1,2,2-Tetrachloroethane	~	3.43 U	13.7 U	3.43 U	3.43 U
1,1,2-Trichloro-1,2,2-Trifluoroethane	~	3.83 U	15.3 U	3.83 U	3.83 U
1,1,2-Trichloroethane	~	2.73 U	10.9 U	2.73 U	2.73 U
1,1-Dichloroethane	~	2.02 U	8.09 U	2.02 U	2.02 U
1,1-Dichloroethene	~	1.98 U	0.793 U	1.98 U	1.98 U
1,2,4-Trichlorobenzene	~	3.71 U	14.8 U	3.71 U	3.71 U
1,2,4-Trimethylbenzene	~	19.7 U	16.6 U	18.2 U	22.1 U
1,2-Dibromoethane	~	3.84 U	15.4 U	3.84 U	3.84 U
1,2-Dichloro-1,1,2,2-tetrafluoroethane	~	3.49 U	14 U	3.49 U	3.49 U
1,2-Dichlorobenzene	~	3.01 U	12 U	3.01 U	3.01 U
1,2-Dichloroethane	~	2.02 U	8.09 U	2.02 U	2.02 U
1,2-Dichloropropane	~	2.31 U	9.24 U	2.31 U	2.31 U
1,3,5-Trimethylbenzene	~	5.95 U	9.83 U	5.26 U	6.1 U
1,3-Butadiene	~	3.03 U	4.42 U	1.87 U	1.11 U
1,3-Dichlorobenzene	~	3.01 U	12 U	3.01 U	3.01 U
1,4-Dichlorobenzene	~	3.01 U	12 U	3.01 U	3.01 U
1,4-Dioxane	~	1.8 U	7.21 U	1.8 U	1.8 U
2,2,4-Trimethylpentane	~	9.53 U	9.34 U	14.6 U	4.05 U
2-Butanone	~	32.7 U	14.7 U	12.4 U	18.6 U
2-Hexanone	~	2.05 U	8.2 U	2.05 U	2.05 U
3-Chloropropene	~	1.57 U	6.26 U	1.57 U	1.57 U
4-Ethyltoluene	~	5.9 U	9.83 U	6.54 U	6.34 U
4-Methyl-2-pentanone	~	5.12 U	20.5 U	5.12 U	5.12 U
Acetone	~	1340 U	141 U	361 U	508 U
Benzene	~	11.4 U	15.7 U	15.1 U	7.44 U
Benzyl chloride	~	2.59 U	10.4 U	2.59 U	2.59 U
Bromodichloromethane	~	3.35 U	13.4 U	3.35 U	3.35 U
Bromoform	~	5.17 U	20.7 U	5.17 U	5.17 U
Bromomethane	~	1.94 U	7.77 U	1.94 U	1.94 U
Carbon disulfide	~	22.4 U	11.8 U	9.62 U	84.7 U
Carbon tetrachloride	~	3.15 U	1.26 U	3.15 U	3.15 U
Chlorobenzene	~	2.3 U	9.21 U	2.3 U	2.3 U
Chloroethane	~	1.32 U	5.28 U	1.32 U	1.32 U
Chloroform	~	3.46 U	64.9 U	2.44 U	2.44 U
Chloromethane	~	4.27 U	4.13 U	1.03 U	1.03 U
cis-1,2-Dichloroethene	~	1.98 U	0.793 U	1.98 U	1.98 U
cis-1,3-Dichloropropene	~	2.27 U	9.08 U	2.27 U	2.27 U
Cyclohexane	~	8.64 U	24.2 U	3.3 U	1.72 U
Dibromochloromethane	~	4.26 U	17 U	4.26 U	4.26 U
Dichlorodifluoromethane	~	2.94 U	9.89 U	2.68 U	2.47 U
Ethyl Acetate	~	4.5 U	18 U	4.5 U	4.5 U
Ethyl Alcohol	~	81.6 U	94.2 U	23.6 U	27.9 U
Ethylbenzene	~	11 U	8.69 U	5.52 U	9.47 U
Heptane	~	41.8 U	8.97 U	13.3 U	11.2 U
Hexachlorobutadiene	~	5.33 U	21.3 U	5.33 U	5.33 U
iso-Propyl Alcohol	~	25.6 U	12.3 U	4.38 U	9.54 U
Methyl tert butyl ether	~	3.24 U	7.21 U	3.25 U	16.2 U
Methylene chloride	60	4.34 U	17.4 U	4.34 U	4.34 U
n-Hexane	~	52.5 U	12.2 U	11.7 U	5.5 U
o-Xylene	~	16 U	12.4 U	10.9 U	14.4 U
p/m-Xylene	~	45.2 U	26.8 U	24 U	36 U
Styrene	~	2.13 U	8.52 U	2.13 U	2.34 U
tert-Butyl Alcohol	~	3.79 U	15.2 U	3.79 U	3.79 U
Tetrachloroethene	30	3.39 U	2.92 U	9.9 U	9.7 U
Tetrahydrofuran	~	3.69 U	14.7 U	3.69 U	3.69 U
Toluene	~	27.2 U	13.2 U	23 U	14.5 U
trans-1,2-Dichloroethene	~	1.98 U	7.93 U	1.98 U	1.98 U
trans-1,3-Dichloropropene	~	2.27 U	9.08 U	2.27 U	2.27 U
Trichloroethene	2	2.69 U	1.07 U	2.69 U	2.69 U
Trichlorofluoromethane	~	2.81 U	11.2 U	2.81 U	2.81 U
Vinyl bromide	~	2.19 U	8.74 U	2.19 U	2.19 U
Vinyl chloride	~	1.28 U	0.511 U	1.28 U	1.28 U

Notes:

1. Sub-slab vapor and ambient air sample analytical results are compared to the New York State Department of Health (NYSDOH) Air Guidance Values (AGV) established by the October 2006 Guidance for Evaluating Soil Vapor Intrusion in the State of New York and updated in May 2017.
2. µg/m³ = microgram per cubic meter
3. VOC = volatile organic compound

Qualifiers:

U = The analyte was analyzed for but was not detected at a level greater than or equal to the Reporting Limit (RL); the value shown in the table is the RL.

FIGURES



BASEMAP REFERENCE: USGS 7.5-MINUTE SERIES QUADRANGLE MAP OF CENTRAL PARK, NY, DATED 2016

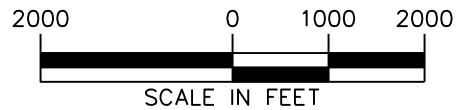





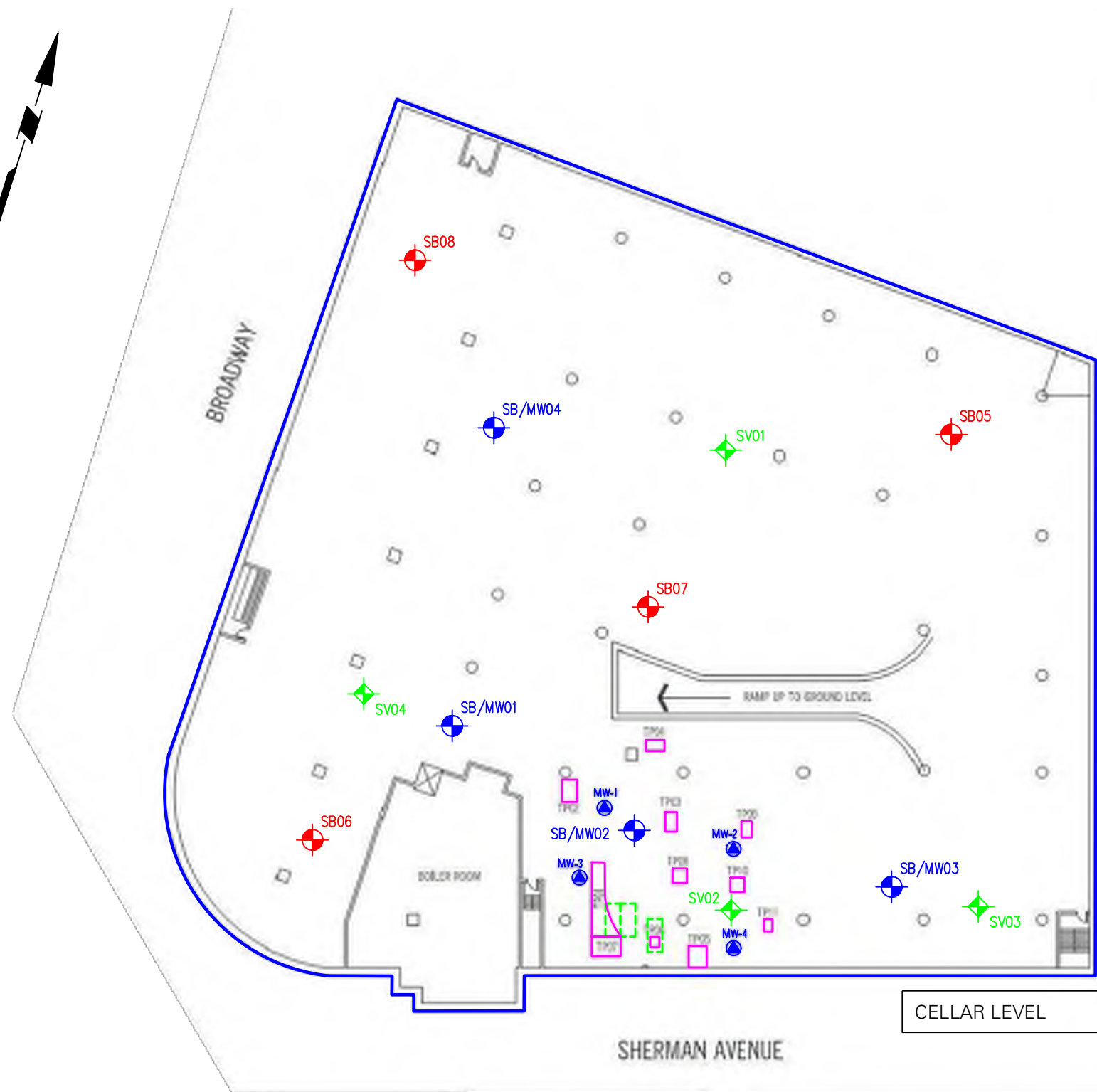
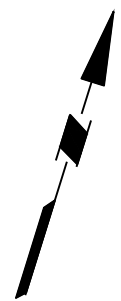

WARNING: IT IS A VIOLATION OF THE NYS EDUCATION LAW ARTICLE 145 FOR ANY PERSON, UNLESS HE IS ACTING UNDER THE DIRECTION OF A LICENSED PROFESSIONAL ENGINEER, TO ALTER THIS ITEM IN ANY WAY.

<p>21 Penn Plaza, 360 West 31st Street, 8th Floor New York, NY 10001 T: 212.479.5400 F: 212.479.5444 www.langan.com Langan Engineering, Environmental, Surveying and Landscape Architecture, D.P.C. S.A. Langan Engineering, Environmental, Surveying and Landscape Architecture, D.P.C. Langan Engineering and Environmental Services, Inc. Langan CT, Inc. Langan International LLC Collectively known as Langan</p>	Project	Figure Title	Project No.	Figure No.
	4650 BROADWAY	SITE LOCATION MAP	170505501	1
	BLOCK No. 2175, LOT No.1		Date	
	NEW YORK NEW YORK		03/21/2018	
				Scale
			1" = 2,000'	
			Drawn By	Checked By
			KT	BG
			Submission Date	
				Sheet 1 of 2



LEGEND:

-  SITE BOUNDARY
-  SB02 PHASE II ESI SOIL BORING LOCATION
-  SB/MW01 PHASE II ESI SOIL BORING AND MONITORING WELL LOCATION
-  SV01 PHASE II ESI SOIL VAPOR SAMPLE POINT
-  PREVIOUS TEST PIT (CNS, 2009)
-  PREVIOUS MONITORING WELL (CNS, 2009)
-  FORMER GASOLINE UST LOCATION (CNS, 2009)

NOTES:

1. BASEMAP: REMEDIAL ACTION PLAN, FIGURE 3, PREPARED BY CNS MANAGEMENT CORP, DATED JUNE 12, 2009
2. BORING LOCATIONS ARE APPROXIMATE.
3. ESI = ENVIRONMENTAL SITE INVESTIGATION



WARNING: IT IS A VIOLATION OF THE NYS EDUCATION LAW ARTICLE 145 FOR ANY PERSON, UNLESS HE IS ACTING UNDER THE DIRECTION OF A LICENSED PROFESSIONAL ENGINEER, TO ALTER THIS ITEM IN ANY WAY.

LANGAN
 21 Penn Plaza, 360 West 31st Street, 8th Floor
 New York, NY 10001
 T: 212.479.5400 F: 212.479.5444 www.langan.com
 Langan Engineering, Environmental, Surveying and Landscape Architecture, D.P.C. S.A.
 Langan Engineering, Environmental, Surveying and Landscape Architecture, D.P.C.
 Langan Engineering and Environmental Services, Inc.
 Langan CT, Inc.
 Langan International LLC
 Collectively known as Langan

Project
4650 BROADWAY
BLOCK No. 2175, LOT No. 1
NEW YORK **NEW YORK**

Figure Title
PHASE II ESI SAMPLE LOCATION MAP

Project No. 170505501	Figure No. 2
Date 03/21/2018	
Scale 1" = 40'	
Drawn By KT	Checked By BG
Submission Date	
Sheet 2 of 2	

APPENDIX A
SITE PHOTOGRAPHS



Photo 1: View of NOVA Geophysical surveying the site with ground penetrating radar (GPR).
(facing east)

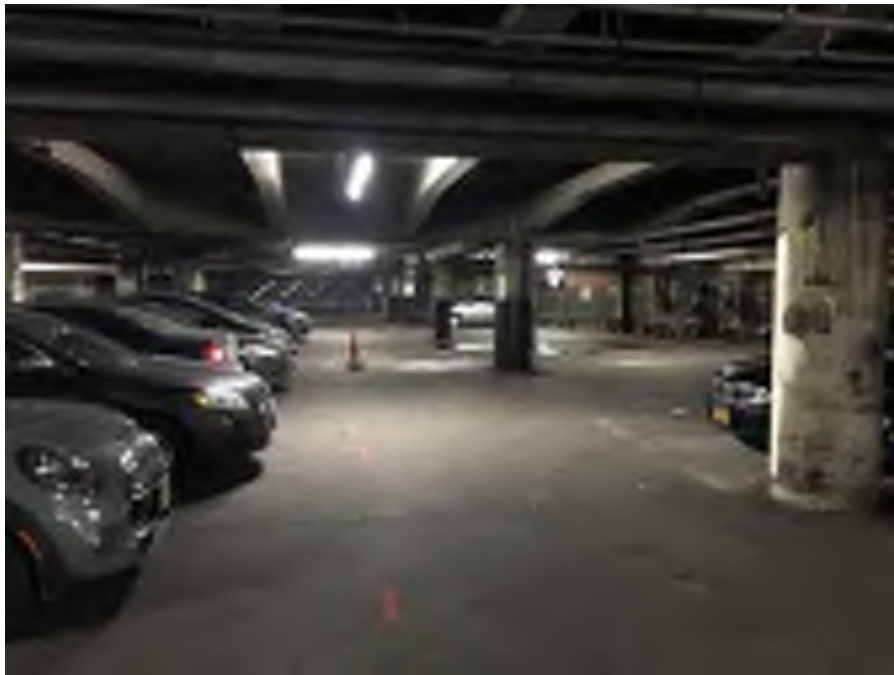

Photo 2: view of marked utility line and installed sub-slab vapor point SV01. (facing east)



Photo 3: View of Eastern advancing a soil boring. (facing northeast)



Photo 4: View of Langan screening soil with a MiniRAE 3000 photoionization detector (PID).
(facing west)



Photo 5: View of soil recovery from SB03. (facing southwest)



Photo 6: View of groundwater purging and sampling setup. (facing west)



Photo 7: View of installed sub-slab vapor point SV04. (facing south)

APPENDIX B
GEOPHYSICAL SURVEY REPORT

GEOPHYSICAL ENGINEERING SURVEY REPORT

Commercial Site

4650 Broadway

New York, New York 10040

NOVA PROJECT NUMBER:

18-0687

DATED:

March 15, 2018

PREPARED FOR:

Langan

21 Penn Plaza

360 West 31st Street, 8th Floor

New York, New York 10001

PREPARED BY:



NOVA GEOPHYSICAL SERVICES

SUBSURFACE MAPPING SOLUTIONS

56-01 Marathon Parkway #765, Douglaston, New York 11362
Ph. 347-556-7787 Fax. 718-261-1527
www.nova-gsi.com

March 15, 2018,

Anna Schmiedicke
Senior Staff Engineer

Langan

21 Penn Plaza
360 West 31st Street, 8th Floor
Brooklyn, New York 11207
Direct: 212.479.5531
Mobile: 267.240.5770

Re: Geophysical Engineering Survey (GES) Report
Commercial Site
4650 Broadway
New York, New York 10040

Dear Ms. Schmiedicke:

Nova Geophysical Services (NOVA) is pleased to provide the findings of the geophysical engineering survey (GES) at the above referenced project site: 4650 Broadway, New York, New York 10040 (the "Site").

[INTRODUCTION TO GEOPHYSICAL ENGINEERING SURVEY \(GES\)](#)

NOVA performed a geophysical engineering survey (GES) consisting of a Ground Penetrating Radar (GPR) and Electromagnetic (EM) survey at the site. The purpose of this survey is to locate and identify underground utilities, storage tanks, and other substructures on March 12, 2018.

The equipment selected for this investigation was a Sensors and Software Noggin 250 MHz ground penetrating radar (GPR) with a shielded antenna and a Radio Detection RD7100 Electromagnetic utility locator.

A GPR system consists of a radar control unit, control cable, and transducer (antenna). The control unit transmits a trigger pulse at a normal repetition rate of 250 MHz. The trigger pulse is sent to the transmitter electronics in the transducer via the control cable. The transmitter electronics amplify the trigger pulse into bipolar pulses that are radiated to the surface. The transformed pulses vary in shape and frequency according to the transducer used. In the

subsurface, variations of the signal occur at boundaries where there is a dielectric contrast (void, steel, soil type, etc.). Signal reflections travel back to the control unit and are represented as color graphic images for interpolation.

A typical electromagnetic (EM) utility locating system consists of a transmitter unit and a receiver unit. The receiver unit can be used independently of the transmitter unit in order to detect utility lines with an inherent EM signature (electric utility lines, water lines, etc.). If needed a current at a specific frequency can also be placed on a utility that is being located. This can be done via the transmitter unit by either direct connection or induction via an EM field varying at specific frequency. The receiver unit is then set to the selected frequency and the electromagnetic field created by the current running through the utility can be located allowing the utility to be marked.

GEOPHYSICAL METHODS

The project site was screened using GPR to search the specified area and inspected for reflections, which could be indicative of substructures and utilities within the subsurface. An EM utility locator was also used to help determine the locations of utilities within the survey area.

EM data was collected and interpreted on site and suspected utilities marked as needed. GPR data profiles were collected for the areas of the Site specified by the client and processed as specified below.

DATA PROCESSING

In order to improve the quality of the results and to better identify anomalies NOVA processed the collected data. The processing work flow is briefly described in this section.

Step 1. Import Raw RAMAC data to standard processing format

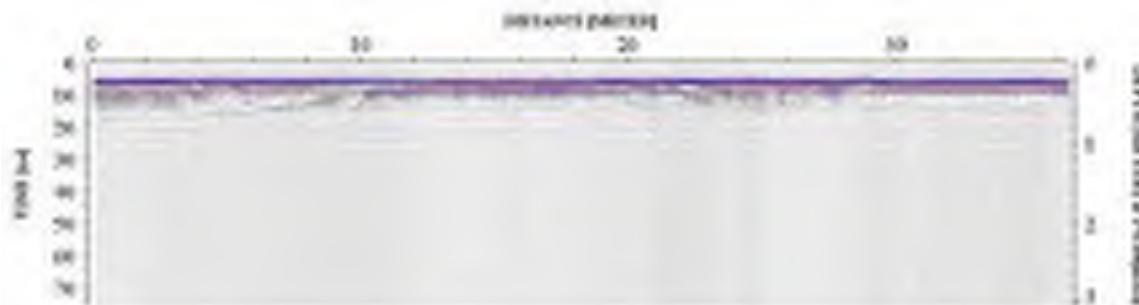

GEOPHYSICAL ENGINEERING SURVEY REPORT

Commercial Site
4650 Broadway
New York, New York 10040

Step 2. Remove instrument noise (*dewow*)



Step 3. Correct for attenuation losses (*energy decay function*)



Step 4. Remove static from bottom of profile (*time cut*)

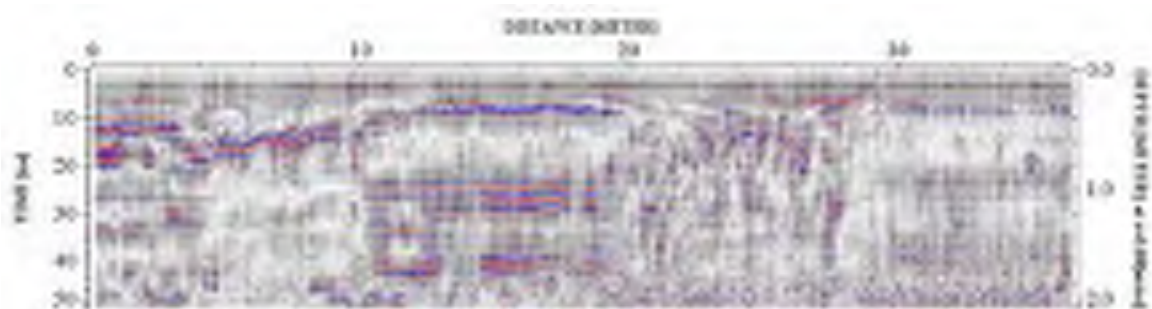

Step 5. Mute horizontal ringing/noise (*subtracting average*)

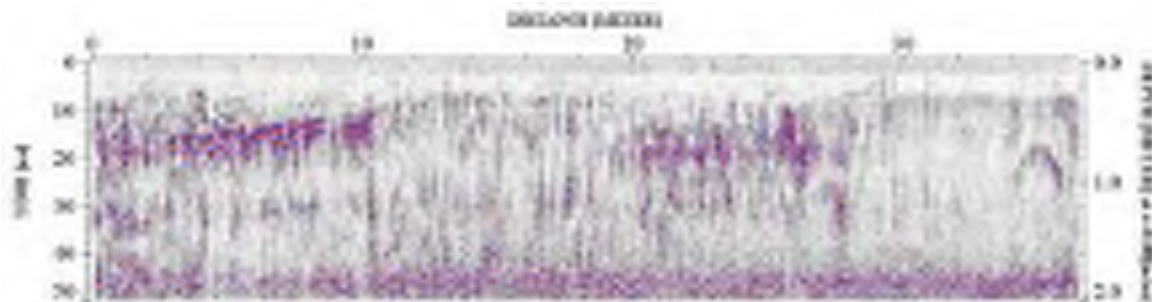

The above example shows the significance of data processing. The last image (step 5) has higher resolution than the starting image (raw data – step 1) and represents the subsurface anomalies much more accurately.

PHYSICAL SETTINGS

NOVA observed the following physical conditions at the time of the survey.

Weather: Sunny

Temperature: 45° F

Surface: Concrete, Backfill

Geophysical Noise Level: Geophysical noise at the site was high due to being located in an urban environment.

RESULTS

The results of the geophysical engineering survey (GES) identified the following at the project site:

- Multiple anomaly areas resembling disturbed earth were identified. The locations are shown in the site survey plan. None of these anomalies were consistent with any existing underground storage tank (UST).
- Multiple sewer lines were identified and are shown in the site survey plan. All other utilities were determined to be above ground.
- All detected subsurface anomalies were marked in the onsite mark out.
- Multiple boring locations were cleared. All cleared boring locations were marked in the onsite mark out.

GEOPHYSICAL ENGINEERING SURVEY REPORT

Commercial Site

4650 Broadway
New York, New York 10040

If you have any questions, please do not hesitate to contact the undersigned.

Sincerely,

NOVA Geophysical Services

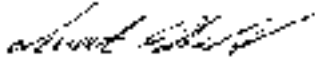

Levent Eskicakit, P.G., E.P.

Project Engineer

Attachments:

Geophysical Images





Survey Plan

Site Location Map

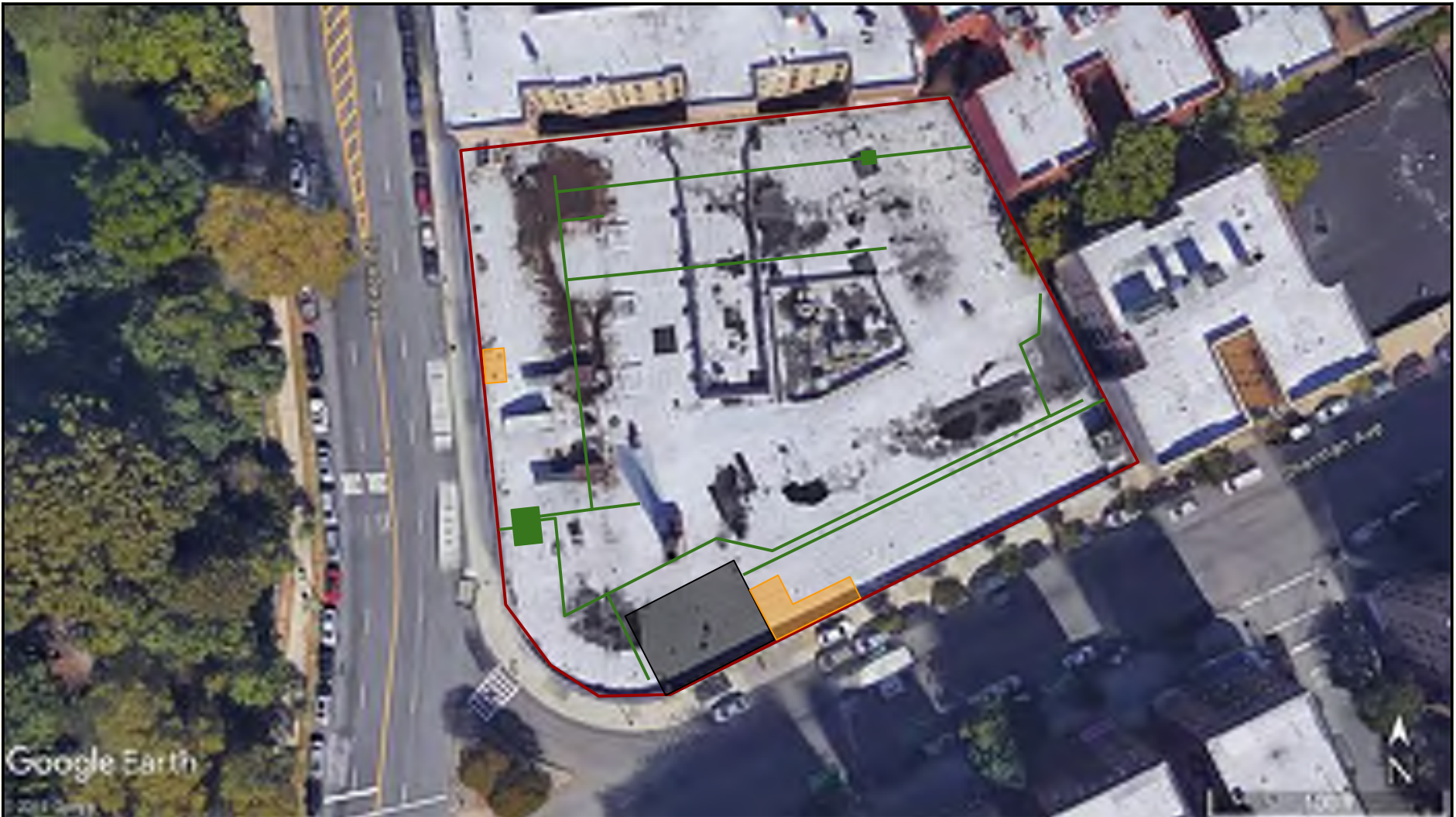

	SITE LOCATION MAP	LEGEND
 <p>NOVA GEOPHYSICAL ENGINEERING Subsurface Mapping Solutions</p> <p>54-01 Manhattan Parkway # 203 Dougherty, New York 11362 347-556-7187 (PHONES) 718-262-1122 (TAXI) www.novageo.com</p>	<p>SITE: Commercial Site 4650 Broadway,, New York, New York 10040</p> <p>CLIENT: Langan</p> <p>DATE: March 12, 2018</p> <p>AUTH: Chris Steinley</p>	



SURVEY PLAN		LEGEND
SITE:	Commercial Site 4650 Broadway,, New York, New York 10040	 Survey Area
CLIENT:	Langan	 Sewer
DATE:	March 12, 2018	 Anomaly Area
AUTH:	Chris Steinley	 No Access

NOVA
GEOPHYSICAL
ENGINEERING
 Subsurface Mapping Solutions

55-01 Manhattan Parkway # 264
 Douglasston, New York 11362
 (407) 556-7787 (PHONE)
 TOLL-FREE 1-877-556-7787
 www.nova-ge.com

GEOPHYSICAL IMAGES

Commercial Site

4650 Broadway,
New York, New York 10040
March 12, 2018



GEOPHYSICAL IMAGES

Commercial Site

4650 Broadway,
New York, New York 10040
March 12, 2018



GEOPHYSICAL IMAGES

Commercial Site

4650 Broadway,
New York, New York 10040
March 12, 2018



GEOPHYSICAL IMAGES

Commercial Site

4650 Broadway,
New York, New York 10040
March 12, 2018



GEOPHYSICAL IMAGES

Commercial Site

4650 Broadway,

New York, New York 10040

March 12, 2018

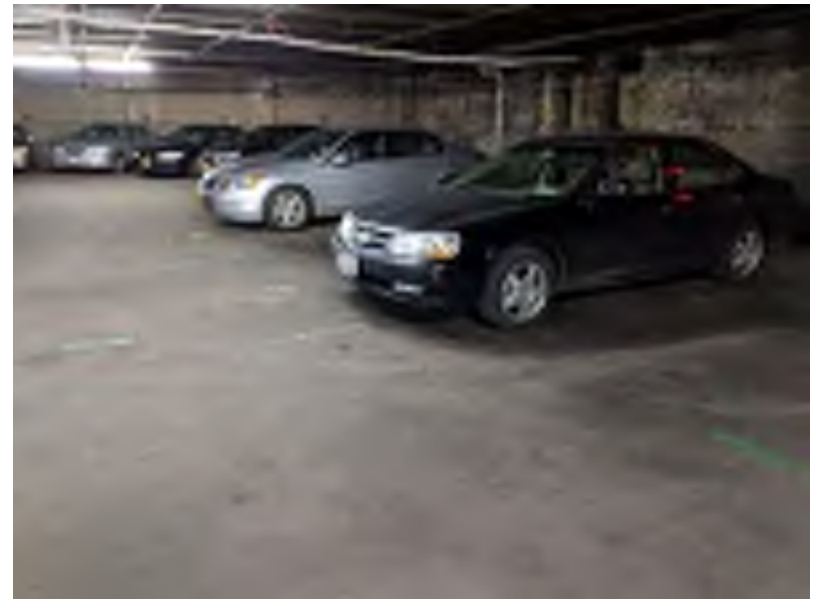

GEOPHYSICAL IMAGES

Commercial Site

4650 Broadway,
New York, New York 10040

March 12, 2018



GEOPHYSICAL IMAGES

Commercial Site

4650 Broadway,
New York, New York 10040
March 12, 2018



GEOPHYSICAL IMAGES

Commercial Site

4650 Broadway,
New York, New York 10040
March 12, 2018



GEOPHYSICAL IMAGES

Commercial Site

4650 Broadway,
New York, New York 10040
March 12, 2018



GEOPHYSICAL IMAGES

Commercial Site

4650 Broadway,

New York, New York 10040

March 12, 2018



GEOPHYSICAL IMAGES

Commercial Site

4650 Broadway,

New York, New York 10040

March 12, 2018



GEOPHYSICAL IMAGES

Commercial Site

4650 Broadway,

New York, New York 10040

March 12, 2018



GEOPHYSICAL IMAGES

Commercial Site

4650 Broadway,

New York, New York 10040

March 12, 2018



GEOPHYSICAL IMAGES

Commercial Site
4650 Broadway,
New York, New York 10040
March 12, 2018



GEOPHYSICAL IMAGES

Commercial Site

4650 Broadway,
New York, New York 10040

March 12, 2018



GEOPHYSICAL IMAGES

Commercial Site

4650 Broadway,
New York, New York 10040
March 12, 2018



GEOPHYSICAL IMAGES

Commercial Site

4650 Broadway,
New York, New York 10040
March 12, 2018



GEOPHYSICAL IMAGES

Commercial Site

4650 Broadway,

New York, New York 10040

March 12, 2018



GEOPHYSICAL IMAGES

Commercial Site

4650 Broadway,
New York, New York 10040
March 12, 2018



APPENDIX C
SOIL BORING LOGS

LANGAN

Project 4650 Broadway				Project No. 170505501			
Location 4650 Broadway, Manhattan, NY				Elevation and Datum N/A			
Drilling Company Eastern				Date Started 3/12/18		Date Finished 3/12/18	
Drilling Equipment Geoprobe 6610 DT				Completion Depth 12 ft		Rock Depth	
Size and Type of Bit 2 inch Macrocore				Number of Samples		Disturbed 3	Undisturbed
Casing Diameter (in) N/A		Casing Depth (ft) N/A		Water Level (ft.) First 5		Completion 24 HR.	Core
Casing Hammer N/A		Weight (lbs) N/A		Drop (in) N/A		Drilling Foreman John Zinser	
Sampler 4 foot Acetate Liner				Field Engineer Kyle Twombly			
Sampler Hammer N/A		Weight (lbs) N/A		Drop (in) N/A			

MATERIAL SYMBOL	Elev. (ft)	Sample Description	Depth Scale	Sample Data				Remarks (Drilling Fluid, Depth of Casing, Fluid Loss, Drilling Resistance, etc.)
				Number	Type	Recov. (in)	Penetr. resist. Bl/Grin	
	0	R1a (0-3") Pulverized CONCRETE	0					
	1	R1b (3-38") Dense brown medium SAND (moist) [FILL]	1					1.3
	2		2	R1	MC	38/48		1.0
	3		3					1.1
	4		4					13.4
	5		5					1.3
	6		6					1.4
	7		7					2.0
	8		8					2.2
	9		9					1.3
	10		10	R2	MC	48/48		0.3
	11		11					0.5
12		12	R3	MC	46/48		0.3	
13		13						
14		14						
15		15						
16		16						
17		17						
18		18						
19		19						
20		20						

End of boring at 12' bgs.
Convert into MW01.

LANGAN

Project 4650 Broadway				Project No. 170505501			
Location 4650 Broadway, Manhattan, NY				Elevation and Datum N/A			
Drilling Company Eastern				Date Started 3/12/18		Date Finished 3/12/18	
Drilling Equipment Geoprobe 6610 DT				Completion Depth 12 ft		Rock Depth	
Size and Type of Bit 2 inch Macrocore				Number of Samples		Disturbed 3	Undisturbed
Casing Diameter (in) N/A		Casing Depth (ft) N/A		Water Level (ft.) First 5.5		Completion 24 HR.	Core
Casing Hammer N/A		Weight (lbs) N/A		Drop (in) N/A		Drilling Foreman John Zinser	
Sampler 4 foot Acetate Liner				Field Engineer Kyle Twombly			
Sampler Hammer N/A		Weight (lbs) N/A		Drop (in) N/A			

MATERIAL SYMBOL	Elev. (ft)	Sample Description	Depth Scale	Sample Data					Remarks (Drilling Fluid, Depth of Casing, Fluid Loss, Drilling Resistance, etc.)	
				Number	Type	Recov. (in)	Penetr. resist	BL/Join		PID Reading (ppm)
		R1a (0-4") Loose greenish brown fine SAND, trace silt (moist)	0							
		R1b (4-38") Medium-dense to dense medium SAND, trace fine SAND, trace silt (moist) [FILL]	1							
			2	R1	MC	38/48				
			3							
			4							
		R2a (0-4") Loose medium SAND, trace fine sand, trace silt (moist) [FILL]	5						19.6	
		R2b (4-6") Light brown coarse SAND, some gravel, trace medium sand (moist) [SAND]	6	R2	MC	44.5/48			5.5	
		R2c (6-14") Medium-dense brown medium SAND, trace fine sand, trace silt (moist)	7						743.7	Strong petroleum-like odor.
		R2d (14-17") Dense gray fine SAND, trace silt (wet)	8						1380	
		R2e (17-33") Dense to medium-dense gray medium SAND, trace fine sand, trace silt (wet)	9						1124	
		R2f (33-40") Loose black stained medium SAND, trace fine sand (wet)	10						1070	
		R2g (40-44.5") Loose reddish brown medium SAND (wet) [SAND]	11							
	R3a (0-3") Loose brown coarse SAND, some medium sand (wet)	12	R3	MC	35/48			383	End of boring at 12' bgs. Convert into MW02.	
	R3b (3-35") Dense grayish brown fine SAND, trace silt (wet) [SAND]	13						609.2		
		14						544.8		
		15						547.8		
			16					285.3		
			17							
			18							
			19							
			20							

LANGAN

Project 4650 Broadway				Project No. 170505501			
Location 4650 Broadway, Manhattan, NY				Elevation and Datum N/A			
Drilling Company Eastern				Date Started 3/12/18		Date Finished 3/12/18	
Drilling Equipment Geoprobe 6610 DT				Completion Depth 12 ft		Rock Depth	
Size and Type of Bit 2 inch Macrocore				Number of Samples		Disturbed 3	Undisturbed
Casing Diameter (in) N/A		Casing Depth (ft) N/A		Water Level (ft.) First 4.8		Completion 24 HR.	Core
Casing Hammer N/A		Weight (lbs) N/A		Drop (in) N/A		Drilling Foreman John Zinser	
Sampler 4 foot Acetate Liner				Field Engineer Kyle Twombly			
Sampler Hammer N/A		Weight (lbs) N/A		Drop (in) N/A			

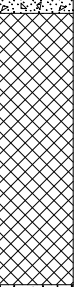
MATERIAL SYMBOL	Elev. (ft)	Sample Description	Depth Scale	Sample Data				PID Reading (ppm)	Remarks (Drilling Fluid, Depth of Casing, Fluid Loss, Drilling Resistance, etc.)
				Number	Type	Recov. (in)	Penetr. resist B/L/in		
	0	R1a (0-3") Pulverized CONCRETE							
	1	R1b (3-14") Medium-dense brown medium SAND, trace fine sand (moist)					0.1		
	2	R1c (14-27") Dense dark brown medium SAND, some fine sand, trace silt, trace gravel (moist)	R1	MC	32/48		0.1		
	3	R1d (27-32") Medium-dense brown medium SAND, trace fine sand (moist) [FILL]					0.1		
	4								
	5	R2 (0-41") Medium dense to dense brown medium SAND, trace fine sand (wet) [SAND]	R2	MC	41/48		0.1		
	6						0.1		
	7						0.1		
	8	R3a (0-10") Dense brown fine SAND, trace medium sand (wet)					0.1		
	9	R3b (10-18") Dense dark brown fine SAND, trace silt (wet)					0.1		
	10	R3c (18-28") Dense dark brown medium SAND, trace fine sand, trace silt (wet)	R3	MC	48/48		0.0		
	11	R3d (28-39") Dense dark brown fine SAND, trace silt (wet)					0.0		
12	R3e (39-48") Dense dark brown medium SAND, some fine sand, trace silt (wet) [SAND]					0.1			
			13						End of boring at 12' bgs. Convert into MW04.
			14						
			15						
			16						
			17						
			18						
			19						
			20						

LANGAN



Project 4650 Broadway				Project No. 170505501			
Location 4650 Broadway, Manhattan, NY				Elevation and Datum N/A			
Drilling Company Eastern				Date Started 3/12/18		Date Finished 3/12/18	
Drilling Equipment Geoprobe 6610 DT				Completion Depth 8 ft		Rock Depth	
Size and Type of Bit 2 inch Macrocore				Number of Samples		Disturbed 2	Undisturbed
Casing Diameter (in) N/A		Casing Depth (ft) N/A		Water Level (ft.) First 7		Completion 7	Core 24 HR.
Casing Hammer N/A		Weight (lbs) N/A		Drop (in) N/A		Drilling Foreman John Zinser	
Sampler 4 foot Acetate Liner				Field Engineer Kyle Twombly			
Sampler Hammer N/A		Weight (lbs) N/A		Drop (in) N/A			

MATERIAL SYMBOL	Elev. (ft)	Sample Description	Depth Scale	Sample Data					Remarks (Drilling Fluid, Depth of Casing, Fluid Loss, Drilling Resistance, etc.)
				Number	Type	Recov. (in)	Penetr. resist	BL/Join	
		R1a (0-3") Pulverized CONCRETE	0						
		R1b (3-8") Medium-dense brown medium SAND, trace fine sand, trace gravel (moist)	1						0.0
		R1c (8-9.5") Dense brown clayey SILT (moist)	2	R1	MC	22/48			0.0
		R1d (9.5-22") Dense brown medium SAND, some fine sand, trace gravel, trace silt (moist) [FILL]	2						
		R2a (0-10") Very dense brown fine SAND, trace silt (moist) [SAND]	6	R2	MC	23/48			0.0
		R2b (10-19") Decomposed ROCK and wood (wet)	7						0.0
		R2c (19-21") Dense gray fine SAND, some silt (wet)	8						0.0
		R2d (21-23") Decomposed ROCK and wood (wet) [SAND]	8						0.0
			9						
			10						
			11						
			12						
			13						
			14						
			15						
			16						
			17						
			18						
			19						
			20						

End of boring at 8' bgs.

LANGAN

Project 4650 Broadway				Project No. 170505501			
Location 4650 Broadway, Manhattan, NY				Elevation and Datum N/A			
Drilling Company Eastern				Date Started 3/12/18		Date Finished 3/12/18	
Drilling Equipment Geoprobe 6610 DT				Completion Depth 8 ft		Rock Depth	
Size and Type of Bit 2 inch Macrocore				Number of Samples		Disturbed 2	Undisturbed
Casing Diameter (in) N/A		Casing Depth (ft) N/A		Water Level (ft.) First 5		Completion 24 HR.	Core
Casing Hammer N/A		Weight (lbs) N/A		Drop (in) N/A		Drilling Foreman John Zinser	
Sampler 4 foot Acetate Liner				Field Engineer Kyle Twombly			
Sampler Hammer N/A		Weight (lbs) N/A		Drop (in) N/A			

MATERIAL SYMBOL	Elev. (ft)	Sample Description	Depth Scale	Sample Data					Remarks (Drilling Fluid, Depth of Casing, Fluid Loss, Drilling Resistance, etc.)	
				Number	Type	Recov. (in)	Penetr. resist	BL/Join		PID Reading (ppm)
		R1a (0-10") Medium-dense reddish brown to dark brown medium SAND, trace fine sand (wet)	0							SB07 hit 0-4' refusal in 3 separate locations within approx. 1' of each other. Offset SB07 approx. 15' south.
		R1b (10-17") Dense grayish brown fine SAND, trace medium sand (moist)	1							
		R1c (17-31") Very dense brown fine SAND, trace medium sand, trace silt (moist) [FILL]	2	R1	MC	31/48				
			3							
		R2a (0-3") Loose brown medium SAND, trace gravel (moist) [SAND]	4							End of boring at 8' bgs.
		R2b (3-8.5") Dense brown fine SAND, trace medium sand (wet)	5							
		R2c (8.5-21") Dense dark brown fine SAND, trace medium sand with organic fibers (wet)	6	R2	MC	44/48				
		R2d (21-44") Dense gray medium SAND, some fine sand (wet) [SAND]	7							
			8							
			9							
			10							
			11							
			12							
			13							
			14							
			15							
			16							
			17							
			18							
			19							
			20							

LANGAN

Project 4650 Broadway				Project No. 170505501			
Location 4650 Broadway, Manhattan, NY				Elevation and Datum N/A			
Drilling Company Eastern				Date Started 3/12/18		Date Finished 3/12/18	
Drilling Equipment Geoprobe 6610 DT				Completion Depth 8 ft		Rock Depth	
Size and Type of Bit 2 inch Macrocore				Number of Samples 2		Disturbed	Undisturbed
Casing Diameter (in) N/A		Casing Depth (ft) N/A		Water Level (ft.) First 5.5		Completion 24 HR.	Core
Casing Hammer N/A		Weight (lbs) N/A		Drop (in) N/A		Drilling Foreman John Zinser	
Sampler 4 foot Acetate Liner				Field Engineer Kyle Twombly			
Sampler Hammer N/A		Weight (lbs) N/A		Drop (in) N/A			

MATERIAL SYMBOL	Elev. (ft)	Sample Description	Depth Scale	Sample Data					Remarks (Drilling Fluid, Depth of Casing, Fluid Loss, Drilling Resistance, etc.)
				Number	Type	Recov. (in)	Penetr. resist	BL/Join	
		R1a (0-5") Pulverized CONCRETE	0						
		R1b (5-30") Brown fine SAND, some medium sand, trace silt (moist) [FILL]	1						0.0
		R2 (0-30") Brown medium SAND, trace fine sand (wet) [SAND]	2	R1	MC	30/48			0.0
			3						
			4						
			5						0.0
			6	R2	MC	30/48			0.0
			7						0.0
			8						0.0
			9						
			10						
			11						
			12						
			13						
			14						
			15						
			16						
			17						
			18						
			19						
			20						

End of boring at 8' bgs.

APPENDIX D
WELL CONSTRUCTION AND GROUNDWATER SAMPLING
LOGS

WELL CONSTRUCTION SUMMARY

Well No. *MWD1*

100

PROJECT <i>M50 Broadway</i>		PROJECT NO. <i>1 Feb 6501</i>	
LOCATION <i>Manhattan 8th</i>		ELEVATION AND DATUM <i>TBD</i>	
DRILLING AGENCY <i>Eastern</i>		DATE STARTED <i>3/12/18</i> DATE FINISHED <i>3/12/18</i>	
DRILLING EQUIPMENT <i>Geoprobe 6610DT</i>		DRILLER <i>John Zinsner</i>	
SIZE AND TYPE OF BIT <i>Aluminum Auger</i>		INSPECTOR <i>Kyle Twombly</i>	
METHOD OF INSTALLATION <i>Auger</i> A 1" diameter monitoring well constructed of 10' of slot PVC well screen and 5' of PVC riser pipe was inserted into the borehole, filled with No. 1 sand. The top of the riser pipe was located about 3 feet above the building slab.			
METHOD OF WELL DEVELOPMENT <i>N/A</i>			
TYPE OF CASING <i>PVC</i>		DIAMETER <i>1"</i>	
TYPE OF BACKFILL MATERIAL <i>Clear cuttings</i>			
TYPE OF SCREEN <i>Slot PVC</i>		DIAMETER <i>1"</i>	
TYPE OF SEAL MATERIAL <i>---</i>			
BOREHOLE DIAMETER		TYPE OF FILTER MATERIAL <i>#1 sand</i>	
TOP OF CASING ELEVATION DEPTH (IN) <i>36 in. above top of slab</i>		<p style="text-align: center;">WELL DETAILS</p>	
TOP OF SEAL ELEVATION DEPTH (IN) <i>top of slab elevation</i>			
TOP OF FILTER ELEVATION DEPTH (IN)			
TOP OF SCREEN ELEVATION DEPTH (IN)			
BOTTOM OF BOREHOLE ELEVATION DEPTH (IN)			
SCREEN LENGTH <i>10 ft</i>			
SLOT SIZE			
GROUNDWATER ELEVATIONS			
ELEVATION	DATE	DEPTH TO WATER	SUMMARY GOR CLASSIFICATION DEPTH (FT) 2 12.0
<i>---</i>	<i>3/12/18</i>	<i>5.38</i>	
ELEVATION	DATE	DEPTH TO WATER	
ELEVATION	DATE	DEPTH TO WATER	
ELEVATION	DATE	DEPTH TO WATER	
ELEVATION	DATE	DEPTH TO WATER	
ELEVATION	DATE	DEPTH TO WATER	
Langan Engineering, Environmental, Surveying and Landscape Architecture, D.P.C. 21 Penn Plaza, 360 West 31st Street, 8th Floor, New York, New York 10001-2727			

WELL CONSTRUCTION SUMMARY

Well No MW02

100

PROJECT: 4840 Broadway		PROJECT NO: 173808501	
LOCATION: Manhattan, NY		ELEVATION AND DATUM: TBD	
DRILLING AGENCY: Eastern		DATE STARTED: 3/12/18	DATE FINISHED: 3/12/18
DRILLING EQUIPMENT: Geoprobe 561001		DRILLER: John Zinser	
SIZE AND TYPE OF BIT: Macroscopic Auger		INSPECTOR: Kyle Twombly	
METHOD OF INSTALLATION: Auger <i>Same as MW01</i>			
METHOD OF WELL DEVELOPMENT: <i>NA</i>			
TYPE OF CASING: PVC		TYPE OF BACKFILL MATERIAL: Clean cuttings	
DIAMETER: 1"		TYPE OF SEAL MATERIAL: _____	
TYPE OF SCREEN: Slot PVC		TYPE OF FILTER MATERIAL: #1 sand	
DIAMETER: 1"			
BOREHOLE DIAMETER:			
TOP OF CASING ELEVATION:	DEPTH (IN):		SUMMARY SOIL CLASSIFICATION: #0 2 #12
40 in above top of slab			
TOP OF SEAL ELEVATION:	DEPTH (IN):		
Top of slab elevation			
TOP OF FILTER ELEVATION:	DEPTH (IN):		
4 PVC 4' scr			
TOP OF SCREEN ELEVATION:	DEPTH (IN):		
3 ft			
BOTTOM OF BORING ELEVATION:	DEPTH (IN):		
SCREEN LENGTH: 10 ft			
SLOT SIZE:			
GROUNDWATER ELEVATIONS			
ELEVATION: _____	DATE: 3/12/18	DEPTH TO WATER: 5.45	
ELEVATION: _____	DATE: _____	DEPTH TO WATER: _____	
ELEVATION: _____	DATE: _____	DEPTH TO WATER: _____	
ELEVATION: _____	DATE: _____	DEPTH TO WATER: _____	
ELEVATION: _____	DATE: _____	DEPTH TO WATER: _____	
ELEVATION: _____	DATE: _____	DEPTH TO WATER: _____	

WELL CONSTRUCTION SUMMARY

Well No. **MW03**

100

PROJECT 6450 Broadway		PROJECT NO 17020601	
LOCATION Manhasset, NY		ELEVATION AND DATUM TBD	
DRILLING AGENCY Eastern		DATE STARTED 3/12/18	DATE FINISHED 3/12/18
DRILLING EQUIPMENT Geoprobe 661001		DRILLER John Zinser	
SIZE AND TYPE OF BIT Edac-core Auger		INSPECTOR Kyle Twombly	
METHOD OF INSTALLATION Auger Same as MW01			
METHOD OF WELL DEVELOPMENT N/A			
TYPE OF CASING PVC	DIAMETER 1"	TYPE OF BACKFILL MATERIAL Clean cuttings	
TYPE OF SCREEN Slot PVC	DIAMETER 1"	TYPE OF SEAL MATERIAL ---	
BOREHOLE DIAMETER		TYPE OF FILTER MATERIAL #1 sand	
TOP OF CASING	ELEVATION		SUMMARY SOIL CLASSIFICATION 2 12
	DEPTH (ft) 38 in above top of slab		
TOP OF SEAL	ELEVATION		
	DEPTH (ft) Top of slab elevation		
TOP OF FILTER	ELEVATION		
	DEPTH (ft)		
TOP OF SCREEN	ELEVATION		
	DEPTH (ft)		
BOTTOM OF BORING ELEVATION	DEPTH (ft)		
SCREEN LENGTH	10 ft		
SLOT SIZE			
GROUNDWATER ELEVATIONS			
ELEVATION	DATE	DEPTH TO WATER	
---	3/12/18	5.34	
ELEVATION	DATE	DEPTH TO WATER	
ELEVATION	DATE	DEPTH TO WATER	
ELEVATION	DATE	DEPTH TO WATER	
ELEVATION	DATE	DEPTH TO WATER	
ELEVATION	DATE	DEPTH TO WATER	

WELL CONSTRUCTION SUMMARY

Well No **MW04**

100

PROJECT ES&C Broadway		PROJECT NO. 11054801	
LOCATION Mohabuan, NY		ELEVATION AND DATUM TBD	
DRILLING AGENCY Eastern		DATE STARTED 3/12/18	DATE FINISHED 3/12/18
DRILLING EQUIPMENT Geoprobe 6610DT		DRILLER John Zinger	
SIZE AND TYPE OF BIT Microstone Auger		INSPECTOR Kyle Twomey	
METHOD OF INSTALLATION Auger Same as MW01			
METHOD OF WELL DEVELOPMENT N/A			
TYPE OF CASING PVC	DIAMETER 1"	TYPE OF BACKFILL MATERIAL Clean cuttings	
TYPE OF BSCREEN 1/4" PVC	DIAMETER 1"	TYPE OF SEAL MATERIAL ---	
BOREHOLE DIAMETER		TYPE OF FILTER MATERIAL #1 Sand	
TOP OF CASING	ELEVATION	WELL DETAILS	SUMMARY SOIL CLASSIFICATION
	DEPTH (ft)		
TOP OF SEAL	ELEVATION		60.0 2 12
TOP OF FILTER	ELEVATION		
TOP OF SCREEN	ELEVATION		
BOTTOM OF BORING	ELEVATION		
SCREEN LENGTH	10 ft		
BLOT SIZE			
GROUNDWATER ELEVATIONS			
ELEVATION	DATE	DEPTH TO WATER	
---	3/12/18	5.85	
ELEVATION	DATE	DEPTH TO WATER	
ELEVATION	DATE	DEPTH TO WATER	
ELEVATION	DATE	DEPTH TO WATER	
ELEVATION	DATE	DEPTH TO WATER	
ELEVATION	DATE	DEPTH TO WATER	

APPENDIX E
SOIL VAPOR CONSTRUCTION AND SAMPLING LOGS

SOIL VAPOR SAMPLING LOG SHEET

Sample Number: SV01

PROJECT: 4050 Broadway	PROJECT NO.: 27-7-01	
LOCATION: Manhattan NY	SURFACE ELEVATION AND DATUM: N.A.	
DRILLING FIRM OR LANGAN INSTALLER: Eastern	INSTALLATION DATE STARTED: 3/12/2018	DATE FINISHED: 3/12/2018
INSTALLATION FOREMAN: John Zinner	SAMPLE DATE STARTED: 3/12/2018	DATE FINISHED: 3/12/2018
INSTALLATION EQUIPMENT: Geoprobe SV-001	TYPE OF SAMPLING DEVICE: 216 Summa Canister	
INSPECTOR: Kye Twombly	SAMPLER: Kye Twombly	
POTENTIAL SAMPLE INTERFERENCES: Vacuum pressure reached 0.00 inHg @ 90 min	WEATHER CONDITIONS (WIND, TEMP., PRES., WIND SPEED AND DIR):	

METHOD OF INSTALLATION AND PURGING:

TUBING TYPE/DIAMETER:

TYPE OF MATERIAL ABOVE SEAL:

IMPLANT SCREEN TYPE/LENGTH/DIAMETER: SEAL MATERIAL (Bentonite, Bitumen, Modeling Clay, etc.):
Bentonite

BOREHOLE DIAMETER: FILTER PACK MATERIAL (Sand or Glass Beads):
Sand

PURGE VOLUME (L):	1 L
PURGE FLOW RATE (ML/MIN):	0.2 L/min
PD AFTER PURGE (PPM):	0.0 PPM
HELIUM TEST IN BUCKET (%):	15.3%
HELIUM TEST IN TUBE (PPM):	0.0 PPM
SAMPLE START DATE/TIME:	3/12/18 / 13:02
SAMPLE STOP DATE/TIME:	3/12/18 / 14:52
TOTAL SAMPLE TIME (MIN):	10
FLOW RATE (L/MIN):	0.2 L/min
VOLUME OF SAMPLE (LITERS):	2.0
PD AFTER SAMPLE (PPM):	0.0 PPM
SAMPLE MOISTURE CONTENT:	14%
CRN SERIAL NUMBER:	2216
REGULATOR SERIAL NUMBER:	0123
CRN START VACUUM PRESS. (" HG):	30.03
CRN STOP VACUUM PRESS. (" HG):	0.00

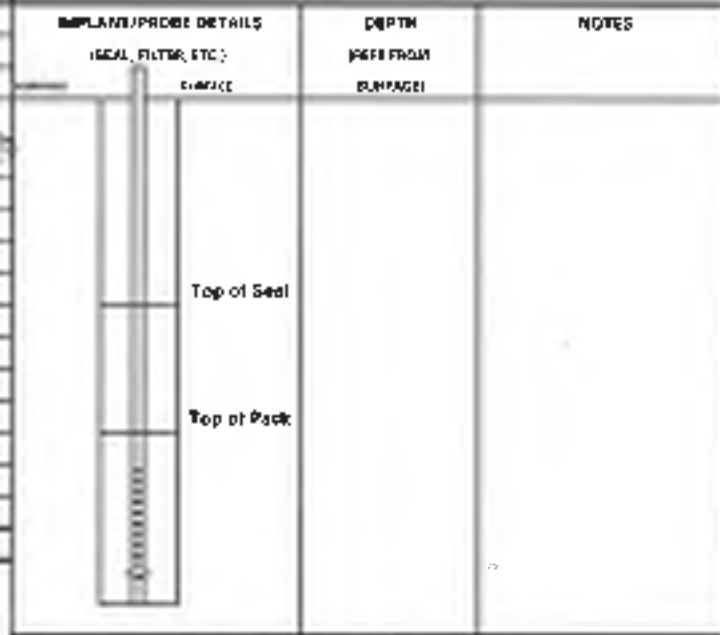

SAMPLE LOCATION SKETCH

NOTES

- Vacuum pressure reached 0.00 at about 90 min. Closed sample valve early

SOIL VAPOR SAMPLING LOG SHEET

Sample Number: S202

PROJECT: <u>MSO Broadway</u>	PROJECT NO. <u>1000001</u>	
LOCATION: <u>Manhattan, NY</u>	SURFACE ELEVATION AND DATUM: <u>NA</u>	
DRILLING FIRM OR LANGAN INSTALLER: <u>Eastern</u>	INSTALLATION DATE STARTED: <u>3/12/2018</u>	DATE FINISHED: <u>3/12/2018</u>
INSTALLATION FOREMAN: <u>John Zisser</u>	SAMPLE DATE STARTED: <u>3/12/2018</u>	DATE FINISHED: <u>3/12/2018</u>
INSTALLATION EQUIPMENT: <u>Genprobe 6310DT</u>	TYPE OF SAMPLING DEVICE: <u>2.7 L Summa Canister</u>	
INSPECTOR: <u>Kyle Twombly</u>	SAMPLER: <u>Kyle Twombly</u>	
POTENTIAL SAMPLE INTERFERENCES:	WEATHER CONDITIONS (PRES., TEMP., WIND SPEED AND DIR.):	

ACTION OF INSTALLATION AND PURGING:

TUBING TYPE/DIAMETER:	TYPE OF MATERIAL ABOVE SEAL:
IMPLANT SCREEN TYPE/LENGTH/DIAMETER:	SEAL MATERIAL (Bentonite, Beeswax, Modeling Clay, etc.): <u>Bentonite</u>
BOREHOLE DIAMETER:	FILTER PACK MATERIAL (Sand or Glass Bead): <u>Sand</u>

PURGE VOLUME (L):	<u>1 L</u>
PURGE FLOW RATE (ML/MIN):	<u>0.2 L/min</u>
PD AFTER PURGE (PPM):	<u>0.0 ppm</u>
HELIUM TEST IN BRACKET (%):	<u>17.5%</u>
HELIUM TEST IN TUBE (PPM):	<u>80</u>
SAMPLE START DATE/TIME:	<u>3/12/18 / 12:46</u>
SAMPLE STOP DATE/TIME:	<u>3/12/18 / 15:00</u>
TOTAL SAMPLE TIME (MIN):	<u>16A</u>
FLOW RATE (L/MIN):	<u>15.0 ml/min</u>
VOLUME OF SAMPLE (LITERS):	<u>2.7</u>
PD AFTER SAMPLE (PPM):	<u>0.0 ppm</u>
SAMPLE MOISTURE CONTENT:	
CAN SERIAL NUMBER:	<u>361</u>
REGULATOR SERIAL NUMBER:	<u>0529</u>
CAN START VACUUM (PRES. 1" Hg):	<u>29.75</u>
CAN STOP VACUUM (PRES. 1" Hg):	<u>18.35</u>

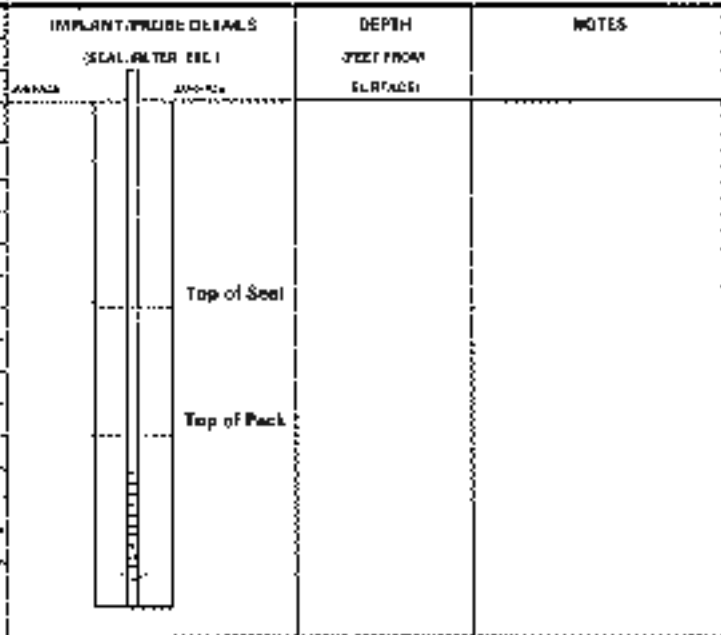

SAMPLE LOCATION SKETCH

NOTES

SOIL VAPOR SAMPLING LOG SHEET

Sample Number SV03

PROJECT: 424 Broadway	PROJECT NO.: 11-11-1111	
LOCATION: Manhattan NY	SURFACE ELEVATION AND DATUM: NA	
DRILLING FIRM OR LANGAN INSTALLER: Eastern	INSTALLATION DATE STARTED: 3/12/2018	DATE FINISHED: 3/12/2018
INSTALLATION FOREMAN: <u>John Zinser</u>	SAMPLE DATE STARTED: 3/12/2018	DATE FINISHED: 3/12/2018
INSTALLATION EQUIPMENT: Geoprobe 8810DT	TYPE OF SAMPLING DEVICE: 2.7L Summa canister	
INSPECTOR: Kye Twombly	SAMPLER: Kye Twombly	
POTENTIAL SAMPLE INTERFERENCES:	WEATHER CONDITIONS (TEMP., HUM., PRESS., WIND DIRECTION AND SPEED):	

METHOD OF INSTALLATION AND PURGING:

TUBING TYPE/DIAMETER:	TYPE OF MATERIAL ABOVE SEAL: <u>Bentonite</u>
IMPLANT SCREEN TYPE/LENGTH/DIAMETER:	SEAL MATERIAL (Bentonite, Between Mudlog Cap, etc.): <u>Bentonite</u>
BORHOLE DIAMETER:	FILTER PACK MATERIAL (Sand or Glass Beads): <u>Sand</u>

PURGE VOLUME (L)	IMPLANT/PROBE DETAILS	DEPTH (FEET FROM SURFACE)	NOTES	
<u>26</u>				
PURGE FLOW RATE (GAL/MIN): <u>0.2 L/min</u>				
PO AFTER PURGE (PPM): <u>1.0 ppm</u>				
HELIUM TEST IN BUCKET (L): <u>20.4%</u>				
HELIUM TEST IN TUBE (PPM): <u>6 ppm</u>				
SAMPLE START DATE/TIME: <u>3/12/18 / 12:40</u>				
SAMPLE STOP DATE/TIME: <u>3/12/18 / 14:30</u>				
TOTAL SAMPLE TIME (MIN): <u>120</u>				
FLOW RATE (L/MIN): <u>12 gal/min</u>				
VOLUME OF SAMPLE (LITERS): <u>2.7</u>				
PO AFTER SAMPLE (PPM): <u>12 ppm</u>				
SAMPLE MOISTURE CONTENT:				
CAN SERIAL NUMBER: <u>2024</u>				
REGULATOR SERIAL NUMBER: <u>01079</u>				
CAN START VACUUM PRESS. (IN HG): <u>29.46</u>				
CAN STOP VACUUM PRESS. (IN HG): <u>6.65</u>				

SAMPLE LOCATION SKETCH

Blank area for sample location sketch.

NOTES

Blank area for notes.

SOIL VAPOR SAMPLING LOG SHEET

Sample Number: SV04

PROJECT: <u>450 Broadway</u>	PROJECT NO.: <u>111111</u>	
LOCATION: <u>Manhattan, NY</u>	SURFACE ELEVATION AND DATUM: <u>NA</u>	
DRILLING FIRM OR LABORER/INSTALLER: <u>Eastern</u>	INSTALLATION DATE STARTED: <u>3/12/2018</u>	DATE FINISHED: <u>3/12/2018</u>
INSTALLATION FOREMAN: <u>John Zinser</u>	SAMPLE DATE STARTED: <u>3/12/2018</u>	DATE FINISHED: <u>3/12/2018</u>
INSTALLATION EQUIPMENT: <u>Geoprobe G6100T</u>	TYPE OF SAMPLING DEVICE: <u>2.76 Summa Canister</u>	
INSPECTOR: <u>Kyle Twombly</u>	SAMPLER: <u>Kyle Twombly</u>	
POTENTIAL SAMPLE INTERFERENCES:	WEATHER CONDITIONS (WIND, TEMP, PRESS, WIND SPEED AND DIR):	

METHOD OF INSTALLATION AND PURGING:

TUBING TYPE/DIAMETER:	TYPE OF MATERIAL ABOVE SEAL:
IMPLANT SCREEN TYPE/LENGTH/DIAMETER:	SEAL MATERIAL (Boropore, Denswax, Modeling Clay, etc.): <u>Bentonite</u>
BOREHOLE DIAMETER:	FILTER PACK MATERIAL (Sand or Glass Beads): <u>Sand</u>

PURGE VOLUME (L):	<u>1.4</u>
PURGE FLOW RATE (ML/MIN):	<u>0.7 L/min</u>
PD AFTER PURGE (PPM):	<u>0.0 ppm</u>
HELIUM TEST IN BUCKETS:	<u>15.5%</u>
HELIUM TEST IN TUBS (PPM):	<u>0.0 ppm</u>
SAMPLE START DATE/TIME:	<u>3/12/18 12:54</u>
SAMPLE STOP DATE/TIME:	<u>3/12/18 1:18:59</u>
TOTAL SAMPLE TIME (MIN):	<u>180</u>
FLOW RATE (L/MIN):	<u>1.78 ml/min</u>
VOLUME OF SAMPLE (LITERS):	<u>2.7</u>
PD AFTER SAMPLE (PPM):	<u>0.0 ppm</u>
SAMPLE MOISTURE CONTENT:	
CAN SERIAL NUMBER:	<u>489</u>
REGULATOR SERIAL NUMBER:	<u>1202</u>
CAN START VACUUM PRESS. (IN HG):	<u>31.83</u>
CAN STOP VACUUM PRESS. (IN HG):	<u>12.24</u>

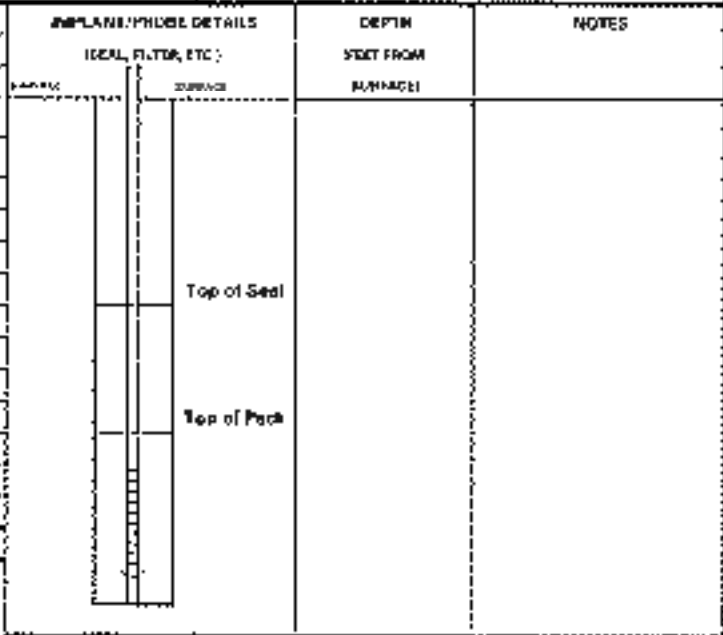

SAMPLE LOCATION SKETCH

NOTES

APPENDIX F
LABORATORY ANALYTICAL REPORTS



ANALYTICAL REPORT

Lab Number:	L1808456
Client:	Langan Engineering & Environmental 21 Penn Plaza 360 W. 31st Street, 8th Floor New York, NY 10001-2727
ATTN:	Brian Gochenaur
Phone:	(212) 479-5590
Project Name:	4650 BROADWAY
Project Number:	170505501
Report Date:	03/15/18

The original project report/data package is held by Alpha Analytical. This report/data package is paginated and should be reproduced only in its entirety. Alpha Analytical holds no responsibility for results and/or data that are not consistent with the original.

Certifications & Approvals: MA (M-MA086), NH NELAP (2064), NJ NELAP (MA935), CT (PH-0574), IL (200077), ME (MA00086), MD (348), NY (11148), NC (25700/666), PA (68-03671), RI (LAO00065), TX (T104704476), VT (VT-0935), VA (460195), USDA (Permit #P330-14-00197).

Eight Walkup Drive, Westborough, MA 01581-1019
508-898-9220 (Fax) 508-898-9193 800-624-9220 - www.alphalab.com



Project Name: 4650 BROADWAY
Project Number: 170505501

Lab Number: L1808456
Report Date: 03/15/18

Alpha Sample ID	Client ID	Matrix	Sample Location	Collection Date/Time	Receive Date
L1808456-01	MW01_031218	WATER	MANHATTAN, NY	03/12/18 14:10	03/12/18
L1808456-02	MW02_031218	WATER	MANHATTAN, NY	03/12/18 12:00	03/12/18
L1808456-03	MW03_031218	WATER	MANHATTAN, NY	03/12/18 10:30	03/12/18
L1808456-04	MW04_031218	WATER	MANHATTAN, NY	03/12/18 15:15	03/12/18
L1808456-05	TB01_031218	WATER	MANHATTAN, NY	03/12/18 00:00	03/12/18

Project Name: 4650 BROADWAY
Project Number: 170505501

Lab Number: L1808456
Report Date: 03/15/18

Case Narrative

The samples were received in accordance with the Chain of Custody and no significant deviations were encountered during the preparation or analysis unless otherwise noted. Sample Receipt, Container Information, and the Chain of Custody are located at the back of the report.

Results contained within this report relate only to the samples submitted under this Alpha Lab Number and meet NELAP requirements for all NELAP accredited parameters unless otherwise noted in the following narrative. The data presented in this report is organized by parameter (i.e. VOC, SVOC, etc.). Sample specific Quality Control data (i.e. Surrogate Spike Recovery) is reported at the end of the target analyte list for each individual sample, followed by the Laboratory Batch Quality Control at the end of each parameter. Tentatively Identified Compounds (TICs), if requested, are reported for compounds identified to be present and are not part of the method/program Target Compound List, even if only a subset of the TCL are being reported. If a sample was re-analyzed or re-extracted due to a required quality control corrective action and if both sets of data are reported, the Laboratory ID of the re-analysis or re-extraction is designated with an "R" or "RE", respectively. When multiple Batch Quality Control elements are reported (e.g. more than one LCS), the associated samples for each element are noted in the grey shaded header line of each data table. Any Laboratory Batch, Sample Specific % recovery or RPD value that is outside the listed Acceptance Criteria is bolded in the report. All specific QC information is also incorporated in the Data Usability format of our Data Merger tool where it can be reviewed along with any associated usability implications. Soil/sediments, solids and tissues are reported on a dry weight basis unless otherwise noted. Definitions of all data qualifiers and acronyms used in this report are provided in the Glossary located at the back of the report.

In reference to questions H (CAM) or 4 (RCP) when "NO" is checked, the performance criteria for CAM and RCP methods allow for some quality control failures to occur and still be within method compliance. In these instances the specific failure is not narrated but noted in the associated QC table. The information is also incorporated in the Data Usability format of our Data Merger tool where it can be reviewed along with any associated usability implications.

Please see the associated ADEx data file for a comparison of laboratory reporting limits that were achieved with the regulatory Numerical Standards requested on the Chain of Custody.

HOLD POLICY

For samples submitted on hold, Alpha's policy is to hold samples (with the exception of Air canisters) free of charge for 21 calendar days from the date the project is completed. After 21 calendar days, we will dispose of all samples submitted including those put on hold unless you have contacted your Client Service Representative and made arrangements for Alpha to continue to hold the samples. Air canisters will be disposed after 3 business days from the date the project is completed.

Please contact Client Services at 800-624-9220 with any questions.

Project Name: 4650 BROADWAY
Project Number: 170505501

Lab Number: L1808456
Report Date: 03/15/18

Case Narrative (continued)

Report Submission

All non-detect (ND) or estimated concentrations (J-qualified) have been quantitated to the limit noted in the MDL column.

Sample Receipt

L1808456-05: A sample identified as "TB01_031218" was received but not listed on the Chain of Custody. At the client's request, this sample was analyzed.

Dissolved Metals

The WG1096988-1 Method Blank, associated with L1808456-01 through -04, has a concentration above the reporting limit for aluminum. Since the samples were non-detect to the RL for this target analyte, no further actions were taken. The results of the original analysis are reported.

The WG1096988-3 MS recoveries for calcium (0%) and sodium (180%), performed on L1808456-02, do not apply because the sample concentrations are greater than four times the spike amounts added.

The WG1096988-3 MS recovery, performed on L1808456-02, is outside the acceptance criteria for potassium (68%). A post digestion spike was performed and was within acceptance criteria.

I, the undersigned, attest under the pains and penalties of perjury that, to the best of my knowledge and belief and based upon my personal inquiry of those responsible for providing the information contained in this analytical report, such information is accurate and complete. This certificate of analysis is not complete unless this page accompanies any and all pages of this report.

Authorized Signature:

 Michelle M. Morris

Title: Technical Director/Representative

Date: 03/15/18

ORGANICS

VOLATILES

Project Name: 4650 BROADWAY
Project Number: 170505501

Lab Number: L1808456
Report Date: 03/15/18

SAMPLE RESULTS

Lab ID: L1808456-01
Client ID: MW01_031218
Sample Location: MANHATTAN, NY
Sample Depth:

Date Collected: 03/12/18 14:10
Date Received: 03/12/18
Field Prep: Field Filtered (Dissolved Metals)

Matrix: Water
Analytical Method: 1,8260C
Analytical Date: 03/14/18 23:24
Analyst: PD

Parameter	Result	Qualifier	Units	RL	MDL	Dilution Factor
Volatile Organics by GC/MS - Westborough Lab						
Methylene chloride	ND		ug/l	2.5	0.70	1
1,1-Dichloroethane	ND		ug/l	2.5	0.70	1
Chloroform	0.91	J	ug/l	2.5	0.70	1
Carbon tetrachloride	ND		ug/l	0.50	0.13	1
1,2-Dichloropropane	ND		ug/l	1.0	0.14	1
Dibromochloromethane	ND		ug/l	0.50	0.15	1
1,1,2-Trichloroethane	ND		ug/l	1.5	0.50	1
Tetrachloroethene	ND		ug/l	0.50	0.18	1
Chlorobenzene	ND		ug/l	2.5	0.70	1
Trichlorofluoromethane	ND		ug/l	2.5	0.70	1
1,2-Dichloroethane	ND		ug/l	0.50	0.13	1
1,1,1-Trichloroethane	ND		ug/l	2.5	0.70	1
Bromodichloromethane	ND		ug/l	0.50	0.19	1
trans-1,3-Dichloropropene	ND		ug/l	0.50	0.16	1
cis-1,3-Dichloropropene	ND		ug/l	0.50	0.14	1
1,3-Dichloropropene, Total	ND		ug/l	0.50	0.14	1
1,1-Dichloropropene	ND		ug/l	2.5	0.70	1
Bromoform	ND		ug/l	2.0	0.65	1
1,1,2,2-Tetrachloroethane	ND		ug/l	0.50	0.17	1
Benzene	ND		ug/l	0.50	0.16	1
Toluene	ND		ug/l	2.5	0.70	1
Ethylbenzene	ND		ug/l	2.5	0.70	1
Chloromethane	ND		ug/l	2.5	0.70	1
Bromomethane	ND		ug/l	2.5	0.70	1
Vinyl chloride	ND		ug/l	1.0	0.07	1
Chloroethane	ND		ug/l	2.5	0.70	1
1,1-Dichloroethene	ND		ug/l	0.50	0.17	1
trans-1,2-Dichloroethene	ND		ug/l	2.5	0.70	1

Project Name: 4650 BROADWAY

Lab Number: L1808456

Project Number: 170505501

Report Date: 03/15/18

SAMPLE RESULTS

Lab ID: L1808456-01
 Client ID: MW01_031218
 Sample Location: MANHATTAN, NY
 Sample Depth:

Date Collected: 03/12/18 14:10
 Date Received: 03/12/18
 Field Prep: Field Filtered (Dissolved Metals)

Parameter	Result	Qualifier	Units	RL	MDL	Dilution Factor
Volatile Organics by GC/MS - Westborough Lab						
Trichloroethene	ND		ug/l	0.50	0.18	1
1,2-Dichlorobenzene	ND		ug/l	2.5	0.70	1
1,3-Dichlorobenzene	ND		ug/l	2.5	0.70	1
1,4-Dichlorobenzene	ND		ug/l	2.5	0.70	1
Methyl tert butyl ether	ND		ug/l	2.5	0.70	1
p/m-Xylene	2.3	J	ug/l	2.5	0.70	1
o-Xylene	ND		ug/l	2.5	0.70	1
Xylenes, Total	2.3	J	ug/l	2.5	0.70	1
cis-1,2-Dichloroethene	ND		ug/l	2.5	0.70	1
1,2-Dichloroethene, Total	ND		ug/l	2.5	0.70	1
Dibromomethane	ND		ug/l	5.0	1.0	1
1,2,3-Trichloropropane	ND		ug/l	2.5	0.70	1
Acrylonitrile	ND		ug/l	5.0	1.5	1
Styrene	ND		ug/l	2.5	0.70	1
Dichlorodifluoromethane	ND		ug/l	5.0	1.0	1
Acetone	ND		ug/l	5.0	1.5	1
Carbon disulfide	ND		ug/l	5.0	1.0	1
2-Butanone	ND		ug/l	5.0	1.9	1
Vinyl acetate	ND		ug/l	5.0	1.0	1
4-Methyl-2-pentanone	ND		ug/l	5.0	1.0	1
2-Hexanone	ND		ug/l	5.0	1.0	1
Bromochloromethane	ND		ug/l	2.5	0.70	1
2,2-Dichloropropane	ND		ug/l	2.5	0.70	1
1,2-Dibromoethane	ND		ug/l	2.0	0.65	1
1,3-Dichloropropane	ND		ug/l	2.5	0.70	1
1,1,1,2-Tetrachloroethane	ND		ug/l	2.5	0.70	1
Bromobenzene	ND		ug/l	2.5	0.70	1
n-Butylbenzene	ND		ug/l	2.5	0.70	1
sec-Butylbenzene	ND		ug/l	2.5	0.70	1
tert-Butylbenzene	ND		ug/l	2.5	0.70	1
o-Chlorotoluene	ND		ug/l	2.5	0.70	1
p-Chlorotoluene	ND		ug/l	2.5	0.70	1
1,2-Dibromo-3-chloropropane	ND		ug/l	2.5	0.70	1
Hexachlorobutadiene	ND		ug/l	2.5	0.70	1
Isopropylbenzene	ND		ug/l	2.5	0.70	1
p-Isopropyltoluene	ND		ug/l	2.5	0.70	1
Naphthalene	ND		ug/l	2.5	0.70	1

Project Name: 4650 BROADWAY
Project Number: 170505501

Lab Number: L1808456
Report Date: 03/15/18

SAMPLE RESULTS

Lab ID: L1808456-01
Client ID: MW01_031218
Sample Location: MANHATTAN, NY
Sample Depth:

Date Collected: 03/12/18 14:10
Date Received: 03/12/18
Field Prep: Field Filtered (Dissolved Metals)

Parameter	Result	Qualifier	Units	RL	MDL	Dilution Factor
Volatile Organics by GC/MS - Westborough Lab						
n-Propylbenzene	ND		ug/l	2.5	0.70	1
1,2,3-Trichlorobenzene	ND		ug/l	2.5	0.70	1
1,2,4-Trichlorobenzene	ND		ug/l	2.5	0.70	1
1,3,5-Trimethylbenzene	ND		ug/l	2.5	0.70	1
1,2,4-Trimethylbenzene	0.75	J	ug/l	2.5	0.70	1
1,4-Dioxane	ND		ug/l	250	61.	1
p-Diethylbenzene	ND		ug/l	2.0	0.70	1
p-Ethyltoluene	ND		ug/l	2.0	0.70	1
1,2,4,5-Tetramethylbenzene	ND		ug/l	2.0	0.54	1
Ethyl ether	ND		ug/l	2.5	0.70	1
trans-1,4-Dichloro-2-butene	ND		ug/l	2.5	0.70	1

Surrogate	% Recovery	Qualifier	Acceptance Criteria
1,2-Dichloroethane-d4	105		70-130
Toluene-d8	106		70-130
4-Bromofluorobenzene	121		70-130
Dibromofluoromethane	89		70-130

Project Name: 4650 BROADWAY
Project Number: 170505501

Lab Number: L1808456
Report Date: 03/15/18

SAMPLE RESULTS

Lab ID: L1808456-02 D
 Client ID: MW02_031218
 Sample Location: MANHATTAN, NY
 Sample Depth:

Date Collected: 03/12/18 12:00
 Date Received: 03/12/18
 Field Prep: Field Filtered (Dissolved Metals)

Matrix: Water
 Analytical Method: 1,8260C
 Analytical Date: 03/15/18 00:39
 Analyst: PD

Parameter	Result	Qualifier	Units	RL	MDL	Dilution Factor
Volatile Organics by GC/MS - Westborough Lab						
Methylene chloride	ND		ug/l	50	14.	20
1,1-Dichloroethane	ND		ug/l	50	14.	20
Chloroform	ND		ug/l	50	14.	20
Carbon tetrachloride	ND		ug/l	10	2.7	20
1,2-Dichloropropane	ND		ug/l	20	2.7	20
Dibromochloromethane	ND		ug/l	10	3.0	20
1,1,2-Trichloroethane	ND		ug/l	30	10.	20
Tetrachloroethene	ND		ug/l	10	3.6	20
Chlorobenzene	ND		ug/l	50	14.	20
Trichlorofluoromethane	ND		ug/l	50	14.	20
1,2-Dichloroethane	ND		ug/l	10	2.6	20
1,1,1-Trichloroethane	ND		ug/l	50	14.	20
Bromodichloromethane	ND		ug/l	10	3.8	20
trans-1,3-Dichloropropene	ND		ug/l	10	3.3	20
cis-1,3-Dichloropropene	ND		ug/l	10	2.9	20
1,3-Dichloropropene, Total	ND		ug/l	10	2.9	20
1,1-Dichloropropene	ND		ug/l	50	14.	20
Bromoform	ND		ug/l	40	13.	20
1,1,2,2-Tetrachloroethane	ND		ug/l	10	3.3	20
Benzene	ND		ug/l	10	3.2	20
Toluene	190		ug/l	50	14.	20
Ethylbenzene	330		ug/l	50	14.	20
Chloromethane	ND		ug/l	50	14.	20
Bromomethane	ND		ug/l	50	14.	20
Vinyl chloride	ND		ug/l	20	1.4	20
Chloroethane	ND		ug/l	50	14.	20
1,1-Dichloroethene	ND		ug/l	10	3.4	20
trans-1,2-Dichloroethene	ND		ug/l	50	14.	20

Project Name: 4650 BROADWAY

Lab Number: L1808456

Project Number: 170505501

Report Date: 03/15/18

SAMPLE RESULTS

Lab ID: L1808456-02 D

Date Collected: 03/12/18 12:00

Client ID: MW02_031218

Date Received: 03/12/18

Sample Location: MANHATTAN, NY

Field Prep: Field Filtered (Dissolved Metals)

Sample Depth:

Parameter	Result	Qualifier	Units	RL	MDL	Dilution Factor
Volatile Organics by GC/MS - Westborough Lab						
Trichloroethene	ND		ug/l	10	3.5	20
1,2-Dichlorobenzene	ND		ug/l	50	14.	20
1,3-Dichlorobenzene	ND		ug/l	50	14.	20
1,4-Dichlorobenzene	ND		ug/l	50	14.	20
Methyl tert butyl ether	ND		ug/l	50	14.	20
p/m-Xylene	2000		ug/l	50	14.	20
o-Xylene	530		ug/l	50	14.	20
Xylenes, Total	2500		ug/l	50	14.	20
cis-1,2-Dichloroethene	ND		ug/l	50	14.	20
1,2-Dichloroethene, Total	ND		ug/l	50	14.	20
Dibromomethane	ND		ug/l	100	20.	20
1,2,3-Trichloropropane	ND		ug/l	50	14.	20
Acrylonitrile	ND		ug/l	100	30.	20
Styrene	ND		ug/l	50	14.	20
Dichlorodifluoromethane	ND		ug/l	100	20.	20
Acetone	92	J	ug/l	100	29.	20
Carbon disulfide	ND		ug/l	100	20.	20
2-Butanone	ND		ug/l	100	39.	20
Vinyl acetate	ND		ug/l	100	20.	20
4-Methyl-2-pentanone	ND		ug/l	100	20.	20
2-Hexanone	ND		ug/l	100	20.	20
Bromochloromethane	ND		ug/l	50	14.	20
2,2-Dichloropropane	ND		ug/l	50	14.	20
1,2-Dibromoethane	ND		ug/l	40	13.	20
1,3-Dichloropropane	ND		ug/l	50	14.	20
1,1,1,2-Tetrachloroethane	ND		ug/l	50	14.	20
Bromobenzene	ND		ug/l	50	14.	20
n-Butylbenzene	ND		ug/l	50	14.	20
sec-Butylbenzene	ND		ug/l	50	14.	20
tert-Butylbenzene	ND		ug/l	50	14.	20
o-Chlorotoluene	ND		ug/l	50	14.	20
p-Chlorotoluene	ND		ug/l	50	14.	20
1,2-Dibromo-3-chloropropane	ND		ug/l	50	14.	20
Hexachlorobutadiene	ND		ug/l	50	14.	20
Isopropylbenzene	49	J	ug/l	50	14.	20
p-Isopropyltoluene	ND		ug/l	50	14.	20
Naphthalene	72		ug/l	50	14.	20

Project Name: 4650 BROADWAY
Project Number: 170505501

Lab Number: L1808456
Report Date: 03/15/18

SAMPLE RESULTS

Lab ID: L1808456-02 D
Client ID: MW02_031218
Sample Location: MANHATTAN, NY
Sample Depth:

Date Collected: 03/12/18 12:00
Date Received: 03/12/18
Field Prep: Field Filtered (Dissolved Metals)

Parameter	Result	Qualifier	Units	RL	MDL	Dilution Factor
Volatile Organics by GC/MS - Westborough Lab						
n-Propylbenzene	160		ug/l	50	14.	20
1,2,3-Trichlorobenzene	ND		ug/l	50	14.	20
1,2,4-Trichlorobenzene	ND		ug/l	50	14.	20
1,3,5-Trimethylbenzene	390		ug/l	50	14.	20
1,2,4-Trimethylbenzene	1300		ug/l	50	14.	20
1,4-Dioxane	ND		ug/l	5000	1200	20
p-Diethylbenzene	120		ug/l	40	14.	20
p-Ethyltoluene	1000		ug/l	40	14.	20
1,2,4,5-Tetramethylbenzene	41		ug/l	40	11.	20
Ethyl ether	ND		ug/l	50	14.	20
trans-1,4-Dichloro-2-butene	ND		ug/l	50	14.	20

Surrogate	% Recovery	Qualifier	Acceptance Criteria
1,2-Dichloroethane-d4	105		70-130
Toluene-d8	105		70-130
4-Bromofluorobenzene	117		70-130
Dibromofluoromethane	83		70-130

Project Name: 4650 BROADWAY
Project Number: 170505501

Lab Number: L1808456
Report Date: 03/15/18

SAMPLE RESULTS

Lab ID: L1808456-03
Client ID: MW03_031218
Sample Location: MANHATTAN, NY
Sample Depth:

Date Collected: 03/12/18 10:30
Date Received: 03/12/18
Field Prep: Field Filtered (Dissolved Metals)

Matrix: Water
Analytical Method: 1,8260C
Analytical Date: 03/14/18 23:49
Analyst: PD

Parameter	Result	Qualifier	Units	RL	MDL	Dilution Factor
Volatile Organics by GC/MS - Westborough Lab						
Methylene chloride	ND		ug/l	2.5	0.70	1
1,1-Dichloroethane	ND		ug/l	2.5	0.70	1
Chloroform	ND		ug/l	2.5	0.70	1
Carbon tetrachloride	ND		ug/l	0.50	0.13	1
1,2-Dichloropropane	ND		ug/l	1.0	0.14	1
Dibromochloromethane	ND		ug/l	0.50	0.15	1
1,1,2-Trichloroethane	ND		ug/l	1.5	0.50	1
Tetrachloroethene	ND		ug/l	0.50	0.18	1
Chlorobenzene	ND		ug/l	2.5	0.70	1
Trichlorofluoromethane	ND		ug/l	2.5	0.70	1
1,2-Dichloroethane	ND		ug/l	0.50	0.13	1
1,1,1-Trichloroethane	ND		ug/l	2.5	0.70	1
Bromodichloromethane	ND		ug/l	0.50	0.19	1
trans-1,3-Dichloropropene	ND		ug/l	0.50	0.16	1
cis-1,3-Dichloropropene	ND		ug/l	0.50	0.14	1
1,3-Dichloropropene, Total	ND		ug/l	0.50	0.14	1
1,1-Dichloropropene	ND		ug/l	2.5	0.70	1
Bromoform	ND		ug/l	2.0	0.65	1
1,1,2,2-Tetrachloroethane	ND		ug/l	0.50	0.17	1
Benzene	ND		ug/l	0.50	0.16	1
Toluene	ND		ug/l	2.5	0.70	1
Ethylbenzene	ND		ug/l	2.5	0.70	1
Chloromethane	ND		ug/l	2.5	0.70	1
Bromomethane	ND		ug/l	2.5	0.70	1
Vinyl chloride	ND		ug/l	1.0	0.07	1
Chloroethane	ND		ug/l	2.5	0.70	1
1,1-Dichloroethene	ND		ug/l	0.50	0.17	1
trans-1,2-Dichloroethene	ND		ug/l	2.5	0.70	1

Project Name: 4650 BROADWAY

Lab Number: L1808456

Project Number: 170505501

Report Date: 03/15/18

SAMPLE RESULTS

Lab ID: L1808456-03
 Client ID: MW03_031218
 Sample Location: MANHATTAN, NY
 Sample Depth:

Date Collected: 03/12/18 10:30
 Date Received: 03/12/18
 Field Prep: Field Filtered (Dissolved Metals)

Parameter	Result	Qualifier	Units	RL	MDL	Dilution Factor
Volatile Organics by GC/MS - Westborough Lab						
Trichloroethene	ND		ug/l	0.50	0.18	1
1,2-Dichlorobenzene	ND		ug/l	2.5	0.70	1
1,3-Dichlorobenzene	ND		ug/l	2.5	0.70	1
1,4-Dichlorobenzene	ND		ug/l	2.5	0.70	1
Methyl tert butyl ether	ND		ug/l	2.5	0.70	1
p/m-Xylene	ND		ug/l	2.5	0.70	1
o-Xylene	ND		ug/l	2.5	0.70	1
Xylenes, Total	ND		ug/l	2.5	0.70	1
cis-1,2-Dichloroethene	ND		ug/l	2.5	0.70	1
1,2-Dichloroethene, Total	ND		ug/l	2.5	0.70	1
Dibromomethane	ND		ug/l	5.0	1.0	1
1,2,3-Trichloropropane	ND		ug/l	2.5	0.70	1
Acrylonitrile	ND		ug/l	5.0	1.5	1
Styrene	ND		ug/l	2.5	0.70	1
Dichlorodifluoromethane	ND		ug/l	5.0	1.0	1
Acetone	ND		ug/l	5.0	1.5	1
Carbon disulfide	ND		ug/l	5.0	1.0	1
2-Butanone	ND		ug/l	5.0	1.9	1
Vinyl acetate	ND		ug/l	5.0	1.0	1
4-Methyl-2-pentanone	ND		ug/l	5.0	1.0	1
2-Hexanone	ND		ug/l	5.0	1.0	1
Bromochloromethane	ND		ug/l	2.5	0.70	1
2,2-Dichloropropane	ND		ug/l	2.5	0.70	1
1,2-Dibromoethane	ND		ug/l	2.0	0.65	1
1,3-Dichloropropane	ND		ug/l	2.5	0.70	1
1,1,1,2-Tetrachloroethane	ND		ug/l	2.5	0.70	1
Bromobenzene	ND		ug/l	2.5	0.70	1
n-Butylbenzene	ND		ug/l	2.5	0.70	1
sec-Butylbenzene	ND		ug/l	2.5	0.70	1
tert-Butylbenzene	ND		ug/l	2.5	0.70	1
o-Chlorotoluene	ND		ug/l	2.5	0.70	1
p-Chlorotoluene	ND		ug/l	2.5	0.70	1
1,2-Dibromo-3-chloropropane	ND		ug/l	2.5	0.70	1
Hexachlorobutadiene	ND		ug/l	2.5	0.70	1
Isopropylbenzene	ND		ug/l	2.5	0.70	1
p-Isopropyltoluene	ND		ug/l	2.5	0.70	1
Naphthalene	ND		ug/l	2.5	0.70	1

Project Name: 4650 BROADWAY
Project Number: 170505501

Lab Number: L1808456
Report Date: 03/15/18

SAMPLE RESULTS

Lab ID: L1808456-03
Client ID: MW03_031218
Sample Location: MANHATTAN, NY
Sample Depth:

Date Collected: 03/12/18 10:30
Date Received: 03/12/18
Field Prep: Field Filtered (Dissolved Metals)

Parameter	Result	Qualifier	Units	RL	MDL	Dilution Factor
Volatile Organics by GC/MS - Westborough Lab						
n-Propylbenzene	ND		ug/l	2.5	0.70	1
1,2,3-Trichlorobenzene	ND		ug/l	2.5	0.70	1
1,2,4-Trichlorobenzene	ND		ug/l	2.5	0.70	1
1,3,5-Trimethylbenzene	ND		ug/l	2.5	0.70	1
1,2,4-Trimethylbenzene	ND		ug/l	2.5	0.70	1
1,4-Dioxane	ND		ug/l	250	61.	1
p-Diethylbenzene	ND		ug/l	2.0	0.70	1
p-Ethyltoluene	ND		ug/l	2.0	0.70	1
1,2,4,5-Tetramethylbenzene	ND		ug/l	2.0	0.54	1
Ethyl ether	ND		ug/l	2.5	0.70	1
trans-1,4-Dichloro-2-butene	ND		ug/l	2.5	0.70	1

Surrogate	% Recovery	Qualifier	Acceptance Criteria
1,2-Dichloroethane-d4	103		70-130
Toluene-d8	105		70-130
4-Bromofluorobenzene	122		70-130
Dibromofluoromethane	89		70-130

Project Name: 4650 BROADWAY
Project Number: 170505501

Lab Number: L1808456
Report Date: 03/15/18

SAMPLE RESULTS

Lab ID: L1808456-04
Client ID: MW04_031218
Sample Location: MANHATTAN, NY
Sample Depth:

Date Collected: 03/12/18 15:15
Date Received: 03/12/18
Field Prep: Field Filtered (Dissolved Metals)

Matrix: Water
Analytical Method: 1,8260C
Analytical Date: 03/15/18 00:14
Analyst: PD

Parameter	Result	Qualifier	Units	RL	MDL	Dilution Factor
Volatile Organics by GC/MS - Westborough Lab						
Methylene chloride	ND		ug/l	2.5	0.70	1
1,1-Dichloroethane	ND		ug/l	2.5	0.70	1
Chloroform	ND		ug/l	2.5	0.70	1
Carbon tetrachloride	ND		ug/l	0.50	0.13	1
1,2-Dichloropropane	ND		ug/l	1.0	0.14	1
Dibromochloromethane	ND		ug/l	0.50	0.15	1
1,1,2-Trichloroethane	ND		ug/l	1.5	0.50	1
Tetrachloroethene	ND		ug/l	0.50	0.18	1
Chlorobenzene	ND		ug/l	2.5	0.70	1
Trichlorofluoromethane	ND		ug/l	2.5	0.70	1
1,2-Dichloroethane	0.13	J	ug/l	0.50	0.13	1
1,1,1-Trichloroethane	ND		ug/l	2.5	0.70	1
Bromodichloromethane	ND		ug/l	0.50	0.19	1
trans-1,3-Dichloropropene	ND		ug/l	0.50	0.16	1
cis-1,3-Dichloropropene	ND		ug/l	0.50	0.14	1
1,3-Dichloropropene, Total	ND		ug/l	0.50	0.14	1
1,1-Dichloropropene	ND		ug/l	2.5	0.70	1
Bromoform	ND		ug/l	2.0	0.65	1
1,1,2,2-Tetrachloroethane	ND		ug/l	0.50	0.17	1
Benzene	ND		ug/l	0.50	0.16	1
Toluene	ND		ug/l	2.5	0.70	1
Ethylbenzene	ND		ug/l	2.5	0.70	1
Chloromethane	ND		ug/l	2.5	0.70	1
Bromomethane	ND		ug/l	2.5	0.70	1
Vinyl chloride	ND		ug/l	1.0	0.07	1
Chloroethane	ND		ug/l	2.5	0.70	1
1,1-Dichloroethene	ND		ug/l	0.50	0.17	1
trans-1,2-Dichloroethene	ND		ug/l	2.5	0.70	1

Project Name: 4650 BROADWAY
Project Number: 170505501

Lab Number: L1808456
Report Date: 03/15/18

SAMPLE RESULTS

Lab ID: L1808456-04
Client ID: MW04_031218
Sample Location: MANHATTAN, NY
Sample Depth:

Date Collected: 03/12/18 15:15
Date Received: 03/12/18
Field Prep: Field Filtered (Dissolved Metals)

Parameter	Result	Qualifier	Units	RL	MDL	Dilution Factor
Volatile Organics by GC/MS - Westborough Lab						
Trichloroethene	ND		ug/l	0.50	0.18	1
1,2-Dichlorobenzene	ND		ug/l	2.5	0.70	1
1,3-Dichlorobenzene	ND		ug/l	2.5	0.70	1
1,4-Dichlorobenzene	ND		ug/l	2.5	0.70	1
Methyl tert butyl ether	ND		ug/l	2.5	0.70	1
p/m-Xylene	1.7	J	ug/l	2.5	0.70	1
o-Xylene	ND		ug/l	2.5	0.70	1
Xylenes, Total	1.7	J	ug/l	2.5	0.70	1
cis-1,2-Dichloroethene	ND		ug/l	2.5	0.70	1
1,2-Dichloroethene, Total	ND		ug/l	2.5	0.70	1
Dibromomethane	ND		ug/l	5.0	1.0	1
1,2,3-Trichloropropane	ND		ug/l	2.5	0.70	1
Acrylonitrile	ND		ug/l	5.0	1.5	1
Styrene	ND		ug/l	2.5	0.70	1
Dichlorodifluoromethane	ND		ug/l	5.0	1.0	1
Acetone	ND		ug/l	5.0	1.5	1
Carbon disulfide	ND		ug/l	5.0	1.0	1
2-Butanone	ND		ug/l	5.0	1.9	1
Vinyl acetate	ND		ug/l	5.0	1.0	1
4-Methyl-2-pentanone	ND		ug/l	5.0	1.0	1
2-Hexanone	ND		ug/l	5.0	1.0	1
Bromochloromethane	ND		ug/l	2.5	0.70	1
2,2-Dichloropropane	ND		ug/l	2.5	0.70	1
1,2-Dibromoethane	ND		ug/l	2.0	0.65	1
1,3-Dichloropropane	ND		ug/l	2.5	0.70	1
1,1,1,2-Tetrachloroethane	ND		ug/l	2.5	0.70	1
Bromobenzene	ND		ug/l	2.5	0.70	1
n-Butylbenzene	ND		ug/l	2.5	0.70	1
sec-Butylbenzene	ND		ug/l	2.5	0.70	1
tert-Butylbenzene	ND		ug/l	2.5	0.70	1
o-Chlorotoluene	ND		ug/l	2.5	0.70	1
p-Chlorotoluene	ND		ug/l	2.5	0.70	1
1,2-Dibromo-3-chloropropane	ND		ug/l	2.5	0.70	1
Hexachlorobutadiene	ND		ug/l	2.5	0.70	1
Isopropylbenzene	ND		ug/l	2.5	0.70	1
p-Isopropyltoluene	ND		ug/l	2.5	0.70	1
Naphthalene	ND		ug/l	2.5	0.70	1

Project Name: 4650 BROADWAY
Project Number: 170505501

Lab Number: L1808456
Report Date: 03/15/18

SAMPLE RESULTS

Lab ID: L1808456-04
Client ID: MW04_031218
Sample Location: MANHATTAN, NY
Sample Depth:

Date Collected: 03/12/18 15:15
Date Received: 03/12/18
Field Prep: Field Filtered (Dissolved Metals)

Parameter	Result	Qualifier	Units	RL	MDL	Dilution Factor
Volatile Organics by GC/MS - Westborough Lab						
n-Propylbenzene	ND		ug/l	2.5	0.70	1
1,2,3-Trichlorobenzene	ND		ug/l	2.5	0.70	1
1,2,4-Trichlorobenzene	ND		ug/l	2.5	0.70	1
1,3,5-Trimethylbenzene	ND		ug/l	2.5	0.70	1
1,2,4-Trimethylbenzene	ND		ug/l	2.5	0.70	1
1,4-Dioxane	ND		ug/l	250	61.	1
p-Diethylbenzene	ND		ug/l	2.0	0.70	1
p-Ethyltoluene	ND		ug/l	2.0	0.70	1
1,2,4,5-Tetramethylbenzene	ND		ug/l	2.0	0.54	1
Ethyl ether	ND		ug/l	2.5	0.70	1
trans-1,4-Dichloro-2-butene	ND		ug/l	2.5	0.70	1

Surrogate	% Recovery	Qualifier	Acceptance Criteria
1,2-Dichloroethane-d4	103		70-130
Toluene-d8	106		70-130
4-Bromofluorobenzene	121		70-130
Dibromofluoromethane	89		70-130

Project Name: 4650 BROADWAY
Project Number: 170505501

Lab Number: L1808456
Report Date: 03/15/18

SAMPLE RESULTS

Lab ID: L1808456-05
Client ID: TB01_031218
Sample Location: MANHATTAN, NY
Sample Depth:
Matrix: Water
Analytical Method: 1,8260C
Analytical Date: 03/14/18 22:59
Analyst: PD

Date Collected: 03/12/18 00:00
Date Received: 03/12/18
Field Prep: Not Specified

Parameter	Result	Qualifier	Units	RL	MDL	Dilution Factor
Volatile Organics by GC/MS - Westborough Lab						
Methylene chloride	ND		ug/l	2.5	0.70	1
1,1-Dichloroethane	ND		ug/l	2.5	0.70	1
Chloroform	ND		ug/l	2.5	0.70	1
Carbon tetrachloride	ND		ug/l	0.50	0.13	1
1,2-Dichloropropane	ND		ug/l	1.0	0.14	1
Dibromochloromethane	ND		ug/l	0.50	0.15	1
1,1,2-Trichloroethane	ND		ug/l	1.5	0.50	1
Tetrachloroethene	ND		ug/l	0.50	0.18	1
Chlorobenzene	ND		ug/l	2.5	0.70	1
Trichlorofluoromethane	ND		ug/l	2.5	0.70	1
1,2-Dichloroethane	ND		ug/l	0.50	0.13	1
1,1,1-Trichloroethane	ND		ug/l	2.5	0.70	1
Bromodichloromethane	ND		ug/l	0.50	0.19	1
trans-1,3-Dichloropropene	ND		ug/l	0.50	0.16	1
cis-1,3-Dichloropropene	ND		ug/l	0.50	0.14	1
1,3-Dichloropropene, Total	ND		ug/l	0.50	0.14	1
1,1-Dichloropropene	ND		ug/l	2.5	0.70	1
Bromoform	ND		ug/l	2.0	0.65	1
1,1,2,2-Tetrachloroethane	ND		ug/l	0.50	0.17	1
Benzene	ND		ug/l	0.50	0.16	1
Toluene	ND		ug/l	2.5	0.70	1
Ethylbenzene	ND		ug/l	2.5	0.70	1
Chloromethane	ND		ug/l	2.5	0.70	1
Bromomethane	ND		ug/l	2.5	0.70	1
Vinyl chloride	ND		ug/l	1.0	0.07	1
Chloroethane	ND		ug/l	2.5	0.70	1
1,1-Dichloroethene	ND		ug/l	0.50	0.17	1
trans-1,2-Dichloroethene	ND		ug/l	2.5	0.70	1
Trichloroethene	ND		ug/l	0.50	0.18	1

Project Name: 4650 BROADWAY

Lab Number: L1808456

Project Number: 170505501

Report Date: 03/15/18

SAMPLE RESULTS

Lab ID: L1808456-05
 Client ID: TB01_031218
 Sample Location: MANHATTAN, NY
 Sample Depth:

Date Collected: 03/12/18 00:00
 Date Received: 03/12/18
 Field Prep: Not Specified

Parameter	Result	Qualifier	Units	RL	MDL	Dilution Factor
Volatile Organics by GC/MS - Westborough Lab						
1,2-Dichlorobenzene	ND		ug/l	2.5	0.70	1
1,3-Dichlorobenzene	ND		ug/l	2.5	0.70	1
1,4-Dichlorobenzene	ND		ug/l	2.5	0.70	1
Methyl tert butyl ether	ND		ug/l	2.5	0.70	1
p/m-Xylene	ND		ug/l	2.5	0.70	1
o-Xylene	ND		ug/l	2.5	0.70	1
Xylenes, Total	ND		ug/l	2.5	0.70	1
cis-1,2-Dichloroethene	ND		ug/l	2.5	0.70	1
1,2-Dichloroethene, Total	ND		ug/l	2.5	0.70	1
Dibromomethane	ND		ug/l	5.0	1.0	1
1,2,3-Trichloropropane	ND		ug/l	2.5	0.70	1
Acrylonitrile	ND		ug/l	5.0	1.5	1
Styrene	ND		ug/l	2.5	0.70	1
Dichlorodifluoromethane	ND		ug/l	5.0	1.0	1
Acetone	1.5	J	ug/l	5.0	1.5	1
Carbon disulfide	ND		ug/l	5.0	1.0	1
2-Butanone	ND		ug/l	5.0	1.9	1
Vinyl acetate	ND		ug/l	5.0	1.0	1
4-Methyl-2-pentanone	ND		ug/l	5.0	1.0	1
2-Hexanone	ND		ug/l	5.0	1.0	1
Bromochloromethane	ND		ug/l	2.5	0.70	1
2,2-Dichloropropane	ND		ug/l	2.5	0.70	1
1,2-Dibromoethane	ND		ug/l	2.0	0.65	1
1,3-Dichloropropane	ND		ug/l	2.5	0.70	1
1,1,1,2-Tetrachloroethane	ND		ug/l	2.5	0.70	1
Bromobenzene	ND		ug/l	2.5	0.70	1
n-Butylbenzene	ND		ug/l	2.5	0.70	1
sec-Butylbenzene	ND		ug/l	2.5	0.70	1
tert-Butylbenzene	ND		ug/l	2.5	0.70	1
o-Chlorotoluene	ND		ug/l	2.5	0.70	1
p-Chlorotoluene	ND		ug/l	2.5	0.70	1
1,2-Dibromo-3-chloropropane	ND		ug/l	2.5	0.70	1
Hexachlorobutadiene	ND		ug/l	2.5	0.70	1
Isopropylbenzene	ND		ug/l	2.5	0.70	1
p-Isopropyltoluene	ND		ug/l	2.5	0.70	1
Naphthalene	ND		ug/l	2.5	0.70	1
n-Propylbenzene	ND		ug/l	2.5	0.70	1
1,2,3-Trichlorobenzene	ND		ug/l	2.5	0.70	1

Project Name: 4650 BROADWAY
Project Number: 170505501

Lab Number: L1808456
Report Date: 03/15/18

SAMPLE RESULTS

Lab ID: L1808456-05
Client ID: TB01_031218
Sample Location: MANHATTAN, NY
Sample Depth:

Date Collected: 03/12/18 00:00
Date Received: 03/12/18
Field Prep: Not Specified

Parameter	Result	Qualifier	Units	RL	MDL	Dilution Factor
Volatile Organics by GC/MS - Westborough Lab						
1,2,4-Trichlorobenzene	ND		ug/l	2.5	0.70	1
1,3,5-Trimethylbenzene	ND		ug/l	2.5	0.70	1
1,2,4-Trimethylbenzene	ND		ug/l	2.5	0.70	1
1,4-Dioxane	ND		ug/l	250	61.	1
p-Diethylbenzene	ND		ug/l	2.0	0.70	1
p-Ethyltoluene	ND		ug/l	2.0	0.70	1
1,2,4,5-Tetramethylbenzene	ND		ug/l	2.0	0.54	1
Ethyl ether	ND		ug/l	2.5	0.70	1
trans-1,4-Dichloro-2-butene	ND		ug/l	2.5	0.70	1

Surrogate	% Recovery	Qualifier	Acceptance Criteria
1,2-Dichloroethane-d4	104		70-130
Toluene-d8	105		70-130
4-Bromofluorobenzene	121		70-130
Dibromofluoromethane	89		70-130

Project Name: 4650 BROADWAY
Project Number: 170505501

Lab Number: L1808456
Report Date: 03/15/18

Method Blank Analysis
Batch Quality Control

Analytical Method: 1,8260C
 Analytical Date: 03/14/18 20:28
 Analyst: AD

Parameter	Result	Qualifier	Units	RL	MDL
Volatile Organics by GC/MS - Westborough Lab for sample(s): 01-05 Batch: WG1097316-5					
Methylene chloride	ND		ug/l	2.5	0.70
1,1-Dichloroethane	ND		ug/l	2.5	0.70
Chloroform	ND		ug/l	2.5	0.70
Carbon tetrachloride	ND		ug/l	0.50	0.13
1,2-Dichloropropane	ND		ug/l	1.0	0.14
Dibromochloromethane	ND		ug/l	0.50	0.15
1,1,2-Trichloroethane	ND		ug/l	1.5	0.50
Tetrachloroethene	ND		ug/l	0.50	0.18
Chlorobenzene	ND		ug/l	2.5	0.70
Trichlorofluoromethane	ND		ug/l	2.5	0.70
1,2-Dichloroethane	ND		ug/l	0.50	0.13
1,1,1-Trichloroethane	ND		ug/l	2.5	0.70
Bromodichloromethane	ND		ug/l	0.50	0.19
trans-1,3-Dichloropropene	ND		ug/l	0.50	0.16
cis-1,3-Dichloropropene	ND		ug/l	0.50	0.14
1,3-Dichloropropene, Total	ND		ug/l	0.50	0.14
1,1-Dichloropropene	ND		ug/l	2.5	0.70
Bromoform	ND		ug/l	2.0	0.65
1,1,2,2-Tetrachloroethane	ND		ug/l	0.50	0.17
Benzene	ND		ug/l	0.50	0.16
Toluene	ND		ug/l	2.5	0.70
Ethylbenzene	ND		ug/l	2.5	0.70
Chloromethane	ND		ug/l	2.5	0.70
Bromomethane	ND		ug/l	2.5	0.70
Vinyl chloride	ND		ug/l	1.0	0.07
Chloroethane	ND		ug/l	2.5	0.70
1,1-Dichloroethene	ND		ug/l	0.50	0.17
trans-1,2-Dichloroethene	ND		ug/l	2.5	0.70
Trichloroethene	ND		ug/l	0.50	0.18

Project Name: 4650 BROADWAY
Project Number: 170505501

Lab Number: L1808456
Report Date: 03/15/18

Method Blank Analysis
Batch Quality Control

Analytical Method: 1,8260C
Analytical Date: 03/14/18 20:28
Analyst: AD

Parameter	Result	Qualifier	Units	RL	MDL
Volatile Organics by GC/MS - Westborough Lab for sample(s): 01-05 Batch: WG1097316-5					
1,2-Dichlorobenzene	ND		ug/l	2.5	0.70
1,3-Dichlorobenzene	ND		ug/l	2.5	0.70
1,4-Dichlorobenzene	ND		ug/l	2.5	0.70
Methyl tert butyl ether	ND		ug/l	2.5	0.70
p/m-Xylene	ND		ug/l	2.5	0.70
o-Xylene	ND		ug/l	2.5	0.70
Xylenes, Total	ND		ug/l	2.5	0.70
cis-1,2-Dichloroethene	ND		ug/l	2.5	0.70
1,2-Dichloroethene, Total	ND		ug/l	2.5	0.70
Dibromomethane	ND		ug/l	5.0	1.0
1,2,3-Trichloropropane	ND		ug/l	2.5	0.70
Acrylonitrile	ND		ug/l	5.0	1.5
Styrene	ND		ug/l	2.5	0.70
Dichlorodifluoromethane	ND		ug/l	5.0	1.0
Acetone	ND		ug/l	5.0	1.5
Carbon disulfide	ND		ug/l	5.0	1.0
2-Butanone	ND		ug/l	5.0	1.9
Vinyl acetate	ND		ug/l	5.0	1.0
4-Methyl-2-pentanone	ND		ug/l	5.0	1.0
2-Hexanone	ND		ug/l	5.0	1.0
Bromochloromethane	ND		ug/l	2.5	0.70
2,2-Dichloropropane	ND		ug/l	2.5	0.70
1,2-Dibromoethane	ND		ug/l	2.0	0.65
1,3-Dichloropropane	ND		ug/l	2.5	0.70
1,1,1,2-Tetrachloroethane	ND		ug/l	2.5	0.70
Bromobenzene	ND		ug/l	2.5	0.70
n-Butylbenzene	ND		ug/l	2.5	0.70
sec-Butylbenzene	ND		ug/l	2.5	0.70
tert-Butylbenzene	ND		ug/l	2.5	0.70

Project Name: 4650 BROADWAY
Project Number: 170505501

Lab Number: L1808456
Report Date: 03/15/18

Method Blank Analysis
Batch Quality Control

Analytical Method: 1,8260C
Analytical Date: 03/14/18 20:28
Analyst: AD

Parameter	Result	Qualifier	Units	RL	MDL
Volatile Organics by GC/MS - Westborough Lab for sample(s): 01-05 Batch: WG1097316-5					
o-Chlorotoluene	ND		ug/l	2.5	0.70
p-Chlorotoluene	ND		ug/l	2.5	0.70
1,2-Dibromo-3-chloropropane	ND		ug/l	2.5	0.70
Hexachlorobutadiene	ND		ug/l	2.5	0.70
Isopropylbenzene	ND		ug/l	2.5	0.70
p-Isopropyltoluene	ND		ug/l	2.5	0.70
Naphthalene	ND		ug/l	2.5	0.70
n-Propylbenzene	ND		ug/l	2.5	0.70
1,2,3-Trichlorobenzene	ND		ug/l	2.5	0.70
1,2,4-Trichlorobenzene	ND		ug/l	2.5	0.70
1,3,5-Trimethylbenzene	ND		ug/l	2.5	0.70
1,2,4-Trimethylbenzene	ND		ug/l	2.5	0.70
1,4-Dioxane	ND		ug/l	250	61.
p-Diethylbenzene	ND		ug/l	2.0	0.70
p-Ethyltoluene	ND		ug/l	2.0	0.70
1,2,4,5-Tetramethylbenzene	ND		ug/l	2.0	0.54
Ethyl ether	ND		ug/l	2.5	0.70
trans-1,4-Dichloro-2-butene	ND		ug/l	2.5	0.70

Surrogate	%Recovery	Qualifier	Acceptance Criteria
1,2-Dichloroethane-d4	99		70-130
Toluene-d8	105		70-130
4-Bromofluorobenzene	120		70-130
Dibromofluoromethane	87		70-130



Lab Control Sample Analysis

Batch Quality Control

Project Name: 4650 BROADWAY
Project Number: 170505501

Lab Number: L1808456
Report Date: 03/15/18

Parameter	LCS %Recovery	Qual	LCSD %Recovery	Qual	%Recovery Limits	RPD	Qual	RPD Limits
Volatile Organics by GC/MS - Westborough Lab Associated sample(s): 01-05 Batch: WG1097316-3 WG1097316-4								
Methylene chloride	95		91		70-130	4		20
1,1-Dichloroethane	100		95		70-130	5		20
Chloroform	100		93		70-130	7		20
Carbon tetrachloride	79		72		63-132	9		20
1,2-Dichloropropane	100		98		70-130	2		20
Dibromochloromethane	74		73		63-130	1		20
1,1,2-Trichloroethane	100		100		70-130	0		20
Tetrachloroethene	74		68	Q	70-130	8		20
Chlorobenzene	90		86		75-130	5		20
Trichlorofluoromethane	81		74		62-150	9		20
1,2-Dichloroethane	88		87		70-130	1		20
1,1,1-Trichloroethane	87		82		67-130	6		20
Bromodichloromethane	93		89		67-130	4		20
trans-1,3-Dichloropropene	100		98		70-130	2		20
cis-1,3-Dichloropropene	98		96		70-130	2		20
1,1-Dichloropropene	100		96		70-130	4		20
Bromoform	69		69		54-136	0		20
1,1,2,2-Tetrachloroethane	110		110		67-130	0		20
Benzene	100		97		70-130	3		20
Toluene	100		94		70-130	6		20
Ethylbenzene	100		96		70-130	4		20
Chloromethane	88		80		64-130	10		20
Bromomethane	57		52		39-139	9		20

Lab Control Sample Analysis

Batch Quality Control

Project Name: 4650 BROADWAY
Project Number: 170505501

Lab Number: L1808456
Report Date: 03/15/18

Parameter	LCS %Recovery	Qual	LCSD %Recovery	Qual	%Recovery Limits	RPD	Qual	RPD Limits
Volatile Organics by GC/MS - Westborough Lab Associated sample(s): 01-05 Batch: WG1097316-3 WG1097316-4								
Vinyl chloride	87		89		55-140	2		20
Chloroethane	67		64		55-138	5		20
1,1-Dichloroethene	85		79		61-145	7		20
trans-1,2-Dichloroethene	87		82		70-130	6		20
Trichloroethene	92		86		70-130	7		20
1,2-Dichlorobenzene	84		82		70-130	2		20
1,3-Dichlorobenzene	86		82		70-130	5		20
1,4-Dichlorobenzene	85		81		70-130	5		20
Methyl tert butyl ether	84		86		63-130	2		20
p/m-Xylene	95		90		70-130	5		20
o-Xylene	95		90		70-130	5		20
cis-1,2-Dichloroethene	88		83		70-130	6		20
Dibromomethane	87		87		70-130	0		20
1,2,3-Trichloropropane	110		110		64-130	0		20
Acrylonitrile	87		89		70-130	2		20
Styrene	95		90		70-130	5		20
Dichlorodifluoromethane	84		78		36-147	7		20
Acetone	92		86		58-148	7		20
Carbon disulfide	96		88		51-130	9		20
2-Butanone	85		86		63-138	1		20
Vinyl acetate	80		80		70-130	0		20
4-Methyl-2-pentanone	83		86		59-130	4		20
2-Hexanone	70		72		57-130	3		20

Lab Control Sample Analysis

Batch Quality Control

Project Name: 4650 BROADWAY
Project Number: 170505501

Lab Number: L1808456
Report Date: 03/15/18

Parameter	LCS		LCSD		%Recovery Limits	RPD	Qual	RPD Limits
	%Recovery	Qual	%Recovery	Qual				
Volatile Organics by GC/MS - Westborough Lab Associated sample(s): 01-05 Batch: WG1097316-3 WG1097316-4								
Bromochloromethane	74		73		70-130	1		20
2,2-Dichloropropane	92		86		63-133	7		20
1,2-Dibromoethane	84		85		70-130	1		20
1,3-Dichloropropane	110		110		70-130	0		20
1,1,1,2-Tetrachloroethane	78		76		64-130	3		20
Bromobenzene	80		78		70-130	3		20
n-Butylbenzene	120		110		53-136	9		20
sec-Butylbenzene	110		97		70-130	13		20
tert-Butylbenzene	97		89		70-130	9		20
o-Chlorotoluene	110		100		70-130	10		20
p-Chlorotoluene	110		100		70-130	10		20
1,2-Dibromo-3-chloropropane	65		68		41-144	5		20
Hexachlorobutadiene	85		79		63-130	7		20
Isopropylbenzene	100		95		70-130	5		20
p-Isopropyltoluene	99		91		70-130	8		20
Naphthalene	73		79		70-130	8		20
n-Propylbenzene	120		110		69-130	9		20
1,2,3-Trichlorobenzene	76		80		70-130	5		20
1,2,4-Trichlorobenzene	77		77		70-130	0		20
1,3,5-Trimethylbenzene	100		95		64-130	5		20
1,2,4-Trimethylbenzene	100		96		70-130	4		20
1,4-Dioxane	84		88		56-162	5		20
p-Diethylbenzene	97		90		70-130	7		20

Lab Control Sample Analysis

Batch Quality Control

Project Name: 4650 BROADWAY
Project Number: 170505501

Lab Number: L1808456
Report Date: 03/15/18

Parameter	LCS		LCSD		%Recovery Limits	RPD	RPD	
	%Recovery	Qual	%Recovery	Qual			Qual	Limits
Volatile Organics by GC/MS - Westborough Lab Associated sample(s): 01-05 Batch: WG1097316-3 WG1097316-4								
p-Ethyltoluene	100		97		70-130	3		20
1,2,4,5-Tetramethylbenzene	93		88		70-130	6		20
Ethyl ether	78		76		59-134	3		20
trans-1,4-Dichloro-2-butene	81		82		70-130	1		20

Surrogate	LCS		LCSD		Acceptance Criteria
	%Recovery	Qual	%Recovery	Qual	
1,2-Dichloroethane-d4	99		101		70-130
Toluene-d8	107		106		70-130
4-Bromofluorobenzene	117		118		70-130
Dibromofluoromethane	88		89		70-130

SEMIVOLATILES

Project Name: 4650 BROADWAY
Project Number: 170505501

Lab Number: L1808456
Report Date: 03/15/18

SAMPLE RESULTS

Lab ID: L1808456-01
Client ID: MW01_031218
Sample Location: MANHATTAN, NY
Sample Depth:

Date Collected: 03/12/18 14:10
Date Received: 03/12/18
Field Prep: Field Filtered (Dissolved Metals)

Matrix: Water
Analytical Method: 1,8270D
Analytical Date: 03/14/18 23:32
Analyst: RC

Extraction Method: EPA 3510C
Extraction Date: 03/14/18 08:27

Parameter	Result	Qualifier	Units	RL	MDL	Dilution Factor
Semivolatile Organics by GC/MS - Westborough Lab						
1,2,4-Trichlorobenzene	ND		ug/l	5.0	0.66	1
Bis(2-chloroethyl)ether	ND		ug/l	2.0	0.67	1
1,2-Dichlorobenzene	ND		ug/l	2.0	0.73	1
1,3-Dichlorobenzene	ND		ug/l	2.0	0.69	1
1,4-Dichlorobenzene	ND		ug/l	2.0	0.71	1
3,3'-Dichlorobenzidine	ND		ug/l	5.0	1.4	1
2,4-Dinitrotoluene	ND		ug/l	5.0	0.84	1
2,6-Dinitrotoluene	ND		ug/l	5.0	1.1	1
4-Chlorophenyl phenyl ether	ND		ug/l	2.0	0.62	1
4-Bromophenyl phenyl ether	ND		ug/l	2.0	0.73	1
Bis(2-chloroisopropyl)ether	ND		ug/l	2.0	0.70	1
Bis(2-chloroethoxy)methane	ND		ug/l	5.0	0.63	1
Hexachlorocyclopentadiene	ND		ug/l	20	7.8	1
Isophorone	ND		ug/l	5.0	0.60	1
Nitrobenzene	ND		ug/l	2.0	0.75	1
NDPA/DPA	ND		ug/l	2.0	0.64	1
n-Nitrosodi-n-propylamine	ND		ug/l	5.0	0.70	1
Bis(2-ethylhexyl)phthalate	ND		ug/l	3.0	0.91	1
Butyl benzyl phthalate	ND		ug/l	5.0	1.3	1
Di-n-butylphthalate	ND		ug/l	5.0	0.69	1
Di-n-octylphthalate	ND		ug/l	5.0	1.1	1
Diethyl phthalate	ND		ug/l	5.0	0.63	1
Dimethyl phthalate	ND		ug/l	5.0	0.65	1
Biphenyl	ND		ug/l	2.0	0.76	1
4-Chloroaniline	ND		ug/l	5.0	0.63	1
2-Nitroaniline	ND		ug/l	5.0	1.1	1
3-Nitroaniline	ND		ug/l	5.0	1.2	1
4-Nitroaniline	ND		ug/l	5.0	1.3	1

Project Name: 4650 BROADWAY
Project Number: 170505501

Lab Number: L1808456
Report Date: 03/15/18

SAMPLE RESULTS

Lab ID: L1808456-01
Client ID: MW01_031218
Sample Location: MANHATTAN, NY
Sample Depth:

Date Collected: 03/12/18 14:10
Date Received: 03/12/18
Field Prep: Field Filtered (Dissolved Metals)

Parameter	Result	Qualifier	Units	RL	MDL	Dilution Factor
Semivolatile Organics by GC/MS - Westborough Lab						
Dibenzofuran	ND		ug/l	2.0	0.66	1
1,2,4,5-Tetrachlorobenzene	ND		ug/l	10	0.67	1
Acetophenone	ND		ug/l	5.0	0.85	1
2,4,6-Trichlorophenol	ND		ug/l	5.0	0.68	1
p-Chloro-m-cresol	ND		ug/l	2.0	0.62	1
2-Chlorophenol	ND		ug/l	2.0	0.63	1
2,4-Dichlorophenol	ND		ug/l	5.0	0.77	1
2,4-Dimethylphenol	ND		ug/l	5.0	1.6	1
2-Nitrophenol	ND		ug/l	10	1.5	1
4-Nitrophenol	ND		ug/l	10	1.8	1
2,4-Dinitrophenol	ND		ug/l	20	5.5	1
4,6-Dinitro-o-cresol	ND		ug/l	10	2.1	1
Phenol	ND		ug/l	5.0	1.9	1
2-Methylphenol	ND		ug/l	5.0	1.0	1
3-Methylphenol/4-Methylphenol	ND		ug/l	5.0	1.1	1
2,4,5-Trichlorophenol	ND		ug/l	5.0	0.72	1
Benzoic Acid	ND		ug/l	50	13.	1
Benzyl Alcohol	ND		ug/l	2.0	0.72	1
Carbazole	ND		ug/l	2.0	0.63	1

Surrogate	% Recovery	Qualifier	Acceptance Criteria
2-Fluorophenol	49		21-120
Phenol-d6	35		10-120
Nitrobenzene-d5	126	Q	23-120
2-Fluorobiphenyl	56		15-120
2,4,6-Tribromophenol	99		10-120
4-Terphenyl-d14	96		41-149

Project Name: 4650 BROADWAY
Project Number: 170505501

Lab Number: L1808456
Report Date: 03/15/18

SAMPLE RESULTS

Lab ID: L1808456-01
Client ID: MW01_031218
Sample Location: MANHATTAN, NY
Sample Depth:

Date Collected: 03/12/18 14:10
Date Received: 03/12/18
Field Prep: Field Filtered (Dissolved Metals)

Matrix: Water
Analytical Method: 1,8270D-SIM
Analytical Date: 03/15/18 09:43
Analyst: DV

Extraction Method:EPA 3510C
Extraction Date: 03/14/18 08:28

Parameter	Result	Qualifier	Units	RL	MDL	Dilution Factor
-----------	--------	-----------	-------	----	-----	-----------------

Semivolatile Organics by GC/MS-SIM - Westborough Lab

Acenaphthene	ND		ug/l	0.10	0.04	1
2-Chloronaphthalene	ND		ug/l	0.20	0.04	1
Fluoranthene	ND		ug/l	0.10	0.04	1
Hexachlorobutadiene	ND		ug/l	0.50	0.04	1
Naphthalene	0.13		ug/l	0.10	0.04	1
Benzo(a)anthracene	ND		ug/l	0.10	0.02	1
Benzo(a)pyrene	ND		ug/l	0.10	0.04	1
Benzo(b)fluoranthene	ND		ug/l	0.10	0.02	1
Benzo(k)fluoranthene	ND		ug/l	0.10	0.04	1
Chrysene	ND		ug/l	0.10	0.04	1
Acenaphthylene	ND		ug/l	0.10	0.04	1
Anthracene	ND		ug/l	0.10	0.04	1
Benzo(ghi)perylene	ND		ug/l	0.10	0.04	1
Fluorene	ND		ug/l	0.10	0.04	1
Phenanthrene	ND		ug/l	0.10	0.02	1
Dibenzo(a,h)anthracene	ND		ug/l	0.10	0.04	1
Indeno(1,2,3-cd)pyrene	ND		ug/l	0.10	0.04	1
Pyrene	ND		ug/l	0.10	0.04	1
2-Methylnaphthalene	ND		ug/l	0.10	0.05	1
Pentachlorophenol	ND		ug/l	0.80	0.22	1
Hexachlorobenzene	ND		ug/l	0.80	0.03	1
Hexachloroethane	ND		ug/l	0.80	0.03	1

Project Name: 4650 BROADWAY**Lab Number:** L1808456**Project Number:** 170505501**Report Date:** 03/15/18**SAMPLE RESULTS**

Lab ID: L1808456-01
 Client ID: MW01_031218
 Sample Location: MANHATTAN, NY
 Sample Depth:

Date Collected: 03/12/18 14:10
 Date Received: 03/12/18
 Field Prep: Field Filtered (Dissolved Metals)

Parameter	Result	Qualifier	Units	RL	MDL	Dilution Factor
-----------	--------	-----------	-------	----	-----	-----------------

Semivolatile Organics by GC/MS-SIM - Westborough Lab

Surrogate	% Recovery	Qualifier	Acceptance Criteria
2-Fluorophenol	47		21-120
Phenol-d6	35		10-120
Nitrobenzene-d5	80		23-120
2-Fluorobiphenyl	77		15-120
2,4,6-Tribromophenol	98		10-120
4-Terphenyl-d14	84		41-149

Project Name: 4650 BROADWAY
Project Number: 170505501

Lab Number: L1808456
Report Date: 03/15/18

SAMPLE RESULTS

Lab ID: L1808456-02
Client ID: MW02_031218
Sample Location: MANHATTAN, NY
Sample Depth:

Date Collected: 03/12/18 12:00
Date Received: 03/12/18
Field Prep: Field Filtered (Dissolved Metals)

Matrix: Water
Analytical Method: 1,8270D
Analytical Date: 03/14/18 23:58
Analyst: RC

Extraction Method: EPA 3510C
Extraction Date: 03/14/18 08:27

Parameter	Result	Qualifier	Units	RL	MDL	Dilution Factor
Semivolatile Organics by GC/MS - Westborough Lab						
1,2,4-Trichlorobenzene	ND		ug/l	5.0	0.66	1
Bis(2-chloroethyl)ether	ND		ug/l	2.0	0.67	1
1,2-Dichlorobenzene	ND		ug/l	2.0	0.73	1
1,3-Dichlorobenzene	ND		ug/l	2.0	0.69	1
1,4-Dichlorobenzene	ND		ug/l	2.0	0.71	1
3,3'-Dichlorobenzidine	ND		ug/l	5.0	1.4	1
2,4-Dinitrotoluene	ND		ug/l	5.0	0.84	1
2,6-Dinitrotoluene	ND		ug/l	5.0	1.1	1
4-Chlorophenyl phenyl ether	ND		ug/l	2.0	0.62	1
4-Bromophenyl phenyl ether	ND		ug/l	2.0	0.73	1
Bis(2-chloroisopropyl)ether	ND		ug/l	2.0	0.70	1
Bis(2-chloroethoxy)methane	ND		ug/l	5.0	0.63	1
Hexachlorocyclopentadiene	ND		ug/l	20	7.8	1
Isophorone	ND		ug/l	5.0	0.60	1
Nitrobenzene	ND		ug/l	2.0	0.75	1
NDPA/DPA	ND		ug/l	2.0	0.64	1
n-Nitrosodi-n-propylamine	ND		ug/l	5.0	0.70	1
Bis(2-ethylhexyl)phthalate	ND		ug/l	3.0	0.91	1
Butyl benzyl phthalate	ND		ug/l	5.0	1.3	1
Di-n-butylphthalate	ND		ug/l	5.0	0.69	1
Di-n-octylphthalate	ND		ug/l	5.0	1.1	1
Diethyl phthalate	ND		ug/l	5.0	0.63	1
Dimethyl phthalate	ND		ug/l	5.0	0.65	1
Biphenyl	ND		ug/l	2.0	0.76	1
4-Chloroaniline	ND		ug/l	5.0	0.63	1
2-Nitroaniline	ND		ug/l	5.0	1.1	1
3-Nitroaniline	ND		ug/l	5.0	1.2	1
4-Nitroaniline	ND		ug/l	5.0	1.3	1

Project Name: 4650 BROADWAY
Project Number: 170505501

Lab Number: L1808456
Report Date: 03/15/18

SAMPLE RESULTS

Lab ID: L1808456-02
Client ID: MW02_031218
Sample Location: MANHATTAN, NY
Sample Depth:

Date Collected: 03/12/18 12:00
Date Received: 03/12/18
Field Prep: Field Filtered (Dissolved Metals)

Parameter	Result	Qualifier	Units	RL	MDL	Dilution Factor
Semivolatile Organics by GC/MS - Westborough Lab						
Dibenzofuran	ND		ug/l	2.0	0.66	1
1,2,4,5-Tetrachlorobenzene	ND		ug/l	10	0.67	1
Acetophenone	ND		ug/l	5.0	0.85	1
2,4,6-Trichlorophenol	ND		ug/l	5.0	0.68	1
p-Chloro-m-cresol	ND		ug/l	2.0	0.62	1
2-Chlorophenol	ND		ug/l	2.0	0.63	1
2,4-Dichlorophenol	ND		ug/l	5.0	0.77	1
2,4-Dimethylphenol	ND		ug/l	5.0	1.6	1
2-Nitrophenol	ND		ug/l	10	1.5	1
4-Nitrophenol	ND		ug/l	10	1.8	1
2,4-Dinitrophenol	ND		ug/l	20	5.5	1
4,6-Dinitro-o-cresol	ND		ug/l	10	2.1	1
Phenol	ND		ug/l	5.0	1.9	1
2-Methylphenol	ND		ug/l	5.0	1.0	1
3-Methylphenol/4-Methylphenol	ND		ug/l	5.0	1.1	1
2,4,5-Trichlorophenol	ND		ug/l	5.0	0.72	1
Benzoic Acid	ND		ug/l	50	13.	1
Benzyl Alcohol	ND		ug/l	2.0	0.72	1
Carbazole	ND		ug/l	2.0	0.63	1

Surrogate	% Recovery	Qualifier	Acceptance Criteria
2-Fluorophenol	52		21-120
Phenol-d6	39		10-120
Nitrobenzene-d5	83		23-120
2-Fluorobiphenyl	94		15-120
2,4,6-Tribromophenol	107		10-120
4-Terphenyl-d14	101		41-149

Project Name: 4650 BROADWAY
Project Number: 170505501

Lab Number: L1808456
Report Date: 03/15/18

SAMPLE RESULTS

Lab ID: L1808456-02
Client ID: MW02_031218
Sample Location: MANHATTAN, NY
Sample Depth:

Date Collected: 03/12/18 12:00
Date Received: 03/12/18
Field Prep: Field Filtered (Dissolved Metals)

Matrix: Water
Analytical Method: 1,8270D-SIM
Analytical Date: 03/15/18 10:10
Analyst: DV

Extraction Method: EPA 3510C
Extraction Date: 03/14/18 08:28

Parameter	Result	Qualifier	Units	RL	MDL	Dilution Factor
Semivolatile Organics by GC/MS-SIM - Westborough Lab						
Acenaphthene	0.10		ug/l	0.10	0.04	1
2-Chloronaphthalene	ND		ug/l	0.20	0.04	1
Fluoranthene	ND		ug/l	0.10	0.04	1
Hexachlorobutadiene	ND		ug/l	0.50	0.04	1
Naphthalene	80	E	ug/l	0.10	0.04	1
Benzo(a)anthracene	ND		ug/l	0.10	0.02	1
Benzo(a)pyrene	ND		ug/l	0.10	0.04	1
Benzo(b)fluoranthene	ND		ug/l	0.10	0.02	1
Benzo(k)fluoranthene	ND		ug/l	0.10	0.04	1
Chrysene	ND		ug/l	0.10	0.04	1
Acenaphthylene	0.05	J	ug/l	0.10	0.04	1
Anthracene	ND		ug/l	0.10	0.04	1
Benzo(ghi)perylene	ND		ug/l	0.10	0.04	1
Fluorene	0.12		ug/l	0.10	0.04	1
Phenanthrene	0.17		ug/l	0.10	0.02	1
Dibenzo(a,h)anthracene	ND		ug/l	0.10	0.04	1
Indeno(1,2,3-cd)pyrene	ND		ug/l	0.10	0.04	1
Pyrene	ND		ug/l	0.10	0.04	1
2-Methylnaphthalene	34		ug/l	0.10	0.05	1
Pentachlorophenol	ND		ug/l	0.80	0.22	1
Hexachlorobenzene	ND		ug/l	0.80	0.03	1
Hexachloroethane	ND		ug/l	0.80	0.03	1

Project Name: 4650 BROADWAY
Project Number: 170505501

Lab Number: L1808456
Report Date: 03/15/18

SAMPLE RESULTS

Lab ID: L1808456-02
Client ID: MW02_031218
Sample Location: MANHATTAN, NY
Sample Depth:

Date Collected: 03/12/18 12:00
Date Received: 03/12/18
Field Prep: Field Filtered (Dissolved Metals)

Parameter	Result	Qualifier	Units	RL	MDL	Dilution Factor
-----------	--------	-----------	-------	----	-----	-----------------

Semivolatile Organics by GC/MS-SIM - Westborough Lab

Surrogate	% Recovery	Qualifier	Acceptance Criteria
2-Fluorophenol	30		21-120
Phenol-d6	36		10-120
Nitrobenzene-d5	89		23-120
2-Fluorobiphenyl	85		15-120
2,4,6-Tribromophenol	104		10-120
4-Terphenyl-d14	91		41-149

Project Name: 4650 BROADWAY**Lab Number:** L1808456**Project Number:** 170505501**Report Date:** 03/15/18**SAMPLE RESULTS**

Lab ID: L1808456-02 D

Date Collected: 03/12/18 12:00

Client ID: MW02_031218

Date Received: 03/12/18

Sample Location: MANHATTAN, NY

Field Prep: Field Filtered (Dissolved Metals)

Sample Depth:

Matrix: Water

Extraction Method: EPA 3510C

Analytical Method: 1,8270D-SIM

Extraction Date: 03/14/18 08:28

Analytical Date: 03/15/18 11:02

Analyst: DV

Parameter	Result	Qualifier	Units	RL	MDL	Dilution Factor
Semivolatile Organics by GC/MS-SIM - Westborough Lab						
Naphthalene	73		ug/l	0.20	0.09	2

Project Name: 4650 BROADWAY
Project Number: 170505501

Lab Number: L1808456
Report Date: 03/15/18

SAMPLE RESULTS

Lab ID: L1808456-03
Client ID: MW03_031218
Sample Location: MANHATTAN, NY
Sample Depth:

Date Collected: 03/12/18 10:30
Date Received: 03/12/18
Field Prep: Field Filtered (Dissolved Metals)

Matrix: Water
Analytical Method: 1,8270D
Analytical Date: 03/15/18 10:05
Analyst: SZ

Extraction Method:EPA 3510C
Extraction Date: 03/14/18 08:27

Parameter	Result	Qualifier	Units	RL	MDL	Dilution Factor
Semivolatile Organics by GC/MS - Westborough Lab						
1,2,4-Trichlorobenzene	ND		ug/l	5.0	0.66	1
Bis(2-chloroethyl)ether	ND		ug/l	2.0	0.67	1
1,2-Dichlorobenzene	ND		ug/l	2.0	0.73	1
1,3-Dichlorobenzene	ND		ug/l	2.0	0.69	1
1,4-Dichlorobenzene	ND		ug/l	2.0	0.71	1
3,3'-Dichlorobenzidine	ND		ug/l	5.0	1.4	1
2,4-Dinitrotoluene	ND		ug/l	5.0	0.84	1
2,6-Dinitrotoluene	ND		ug/l	5.0	1.1	1
4-Chlorophenyl phenyl ether	ND		ug/l	2.0	0.62	1
4-Bromophenyl phenyl ether	ND		ug/l	2.0	0.73	1
Bis(2-chloroisopropyl)ether	ND		ug/l	2.0	0.70	1
Bis(2-chloroethoxy)methane	ND		ug/l	5.0	0.63	1
Hexachlorocyclopentadiene	ND		ug/l	20	7.8	1
Isophorone	ND		ug/l	5.0	0.60	1
Nitrobenzene	ND		ug/l	2.0	0.75	1
NDPA/DPA	ND		ug/l	2.0	0.64	1
n-Nitrosodi-n-propylamine	ND		ug/l	5.0	0.70	1
Bis(2-ethylhexyl)phthalate	ND		ug/l	3.0	0.91	1
Butyl benzyl phthalate	ND		ug/l	5.0	1.3	1
Di-n-butylphthalate	ND		ug/l	5.0	0.69	1
Di-n-octylphthalate	ND		ug/l	5.0	1.1	1
Diethyl phthalate	ND		ug/l	5.0	0.63	1
Dimethyl phthalate	ND		ug/l	5.0	0.65	1
Biphenyl	ND		ug/l	2.0	0.76	1
4-Chloroaniline	ND		ug/l	5.0	0.63	1
2-Nitroaniline	ND		ug/l	5.0	1.1	1
3-Nitroaniline	ND		ug/l	5.0	1.2	1
4-Nitroaniline	ND		ug/l	5.0	1.3	1

Project Name: 4650 BROADWAY
Project Number: 170505501

Lab Number: L1808456
Report Date: 03/15/18

SAMPLE RESULTS

Lab ID: L1808456-03
Client ID: MW03_031218
Sample Location: MANHATTAN, NY
Sample Depth:

Date Collected: 03/12/18 10:30
Date Received: 03/12/18
Field Prep: Field Filtered (Dissolved Metals)

Parameter	Result	Qualifier	Units	RL	MDL	Dilution Factor
Semivolatile Organics by GC/MS - Westborough Lab						
Dibenzofuran	ND		ug/l	2.0	0.66	1
1,2,4,5-Tetrachlorobenzene	ND		ug/l	10	0.67	1
Acetophenone	ND		ug/l	5.0	0.85	1
2,4,6-Trichlorophenol	ND		ug/l	5.0	0.68	1
p-Chloro-m-cresol	ND		ug/l	2.0	0.62	1
2-Chlorophenol	ND		ug/l	2.0	0.63	1
2,4-Dichlorophenol	ND		ug/l	5.0	0.77	1
2,4-Dimethylphenol	ND		ug/l	5.0	1.6	1
2-Nitrophenol	ND		ug/l	10	1.5	1
4-Nitrophenol	ND		ug/l	10	1.8	1
2,4-Dinitrophenol	ND		ug/l	20	5.5	1
4,6-Dinitro-o-cresol	ND		ug/l	10	2.1	1
Phenol	ND		ug/l	5.0	1.9	1
2-Methylphenol	ND		ug/l	5.0	1.0	1
3-Methylphenol/4-Methylphenol	ND		ug/l	5.0	1.1	1
2,4,5-Trichlorophenol	ND		ug/l	5.0	0.72	1
Benzoic Acid	ND		ug/l	50	13.	1
Benzyl Alcohol	ND		ug/l	2.0	0.72	1
Carbazole	ND		ug/l	2.0	0.63	1

Surrogate	% Recovery	Qualifier	Acceptance Criteria
2-Fluorophenol	48		21-120
Phenol-d6	33		10-120
Nitrobenzene-d5	79		23-120
2-Fluorobiphenyl	84		15-120
2,4,6-Tribromophenol	86		10-120
4-Terphenyl-d14	88		41-149

Project Name: 4650 BROADWAY
Project Number: 170505501

Lab Number: L1808456
Report Date: 03/15/18

SAMPLE RESULTS

Lab ID: L1808456-03
Client ID: MW03_031218
Sample Location: MANHATTAN, NY
Sample Depth:

Date Collected: 03/12/18 10:30
Date Received: 03/12/18
Field Prep: Field Filtered (Dissolved Metals)

Matrix: Water
Analytical Method: 1,8270D-SIM
Analytical Date: 03/15/18 10:36
Analyst: DV

Extraction Method:EPA 3510C
Extraction Date: 03/14/18 08:28

Parameter	Result	Qualifier	Units	RL	MDL	Dilution Factor
-----------	--------	-----------	-------	----	-----	-----------------

Semivolatile Organics by GC/MS-SIM - Westborough Lab

Acenaphthene	ND		ug/l	0.10	0.04	1
2-Chloronaphthalene	ND		ug/l	0.20	0.04	1
Fluoranthene	ND		ug/l	0.10	0.04	1
Hexachlorobutadiene	ND		ug/l	0.50	0.04	1
Naphthalene	ND		ug/l	0.10	0.04	1
Benzo(a)anthracene	ND		ug/l	0.10	0.02	1
Benzo(a)pyrene	ND		ug/l	0.10	0.04	1
Benzo(b)fluoranthene	ND		ug/l	0.10	0.02	1
Benzo(k)fluoranthene	ND		ug/l	0.10	0.04	1
Chrysene	ND		ug/l	0.10	0.04	1
Acenaphthylene	ND		ug/l	0.10	0.04	1
Anthracene	ND		ug/l	0.10	0.04	1
Benzo(ghi)perylene	ND		ug/l	0.10	0.04	1
Fluorene	ND		ug/l	0.10	0.04	1
Phenanthrene	0.05	J	ug/l	0.10	0.02	1
Dibenzo(a,h)anthracene	ND		ug/l	0.10	0.04	1
Indeno(1,2,3-cd)pyrene	ND		ug/l	0.10	0.04	1
Pyrene	ND		ug/l	0.10	0.04	1
2-Methylnaphthalene	ND		ug/l	0.10	0.05	1
Pentachlorophenol	ND		ug/l	0.80	0.22	1
Hexachlorobenzene	ND		ug/l	0.80	0.03	1
Hexachloroethane	ND		ug/l	0.80	0.03	1

Project Name: 4650 BROADWAY**Lab Number:** L1808456**Project Number:** 170505501**Report Date:** 03/15/18**SAMPLE RESULTS**

Lab ID: L1808456-03
 Client ID: MW03_031218
 Sample Location: MANHATTAN, NY
 Sample Depth:

Date Collected: 03/12/18 10:30
 Date Received: 03/12/18
 Field Prep: Field Filtered (Dissolved Metals)

Parameter	Result	Qualifier	Units	RL	MDL	Dilution Factor
-----------	--------	-----------	-------	----	-----	-----------------

Semivolatile Organics by GC/MS-SIM - Westborough Lab

Surrogate	% Recovery	Qualifier	Acceptance Criteria
2-Fluorophenol	42		21-120
Phenol-d6	30		10-120
Nitrobenzene-d5	72		23-120
2-Fluorobiphenyl	68		15-120
2,4,6-Tribromophenol	85		10-120
4-Terphenyl-d14	82		41-149

Project Name: 4650 BROADWAY
Project Number: 170505501

Lab Number: L1808456
Report Date: 03/15/18

SAMPLE RESULTS

Lab ID: L1808456-04
Client ID: MW04_031218
Sample Location: MANHATTAN, NY
Sample Depth:

Date Collected: 03/12/18 15:15
Date Received: 03/12/18
Field Prep: Field Filtered (Dissolved Metals)

Matrix: Water
Analytical Method: 1,8270D
Analytical Date: 03/15/18 10:31
Analyst: SZ

Extraction Method: EPA 3510C
Extraction Date: 03/14/18 08:27

Parameter	Result	Qualifier	Units	RL	MDL	Dilution Factor
Semivolatile Organics by GC/MS - Westborough Lab						
1,2,4-Trichlorobenzene	ND		ug/l	5.0	0.66	1
Bis(2-chloroethyl)ether	ND		ug/l	2.0	0.67	1
1,2-Dichlorobenzene	ND		ug/l	2.0	0.73	1
1,3-Dichlorobenzene	ND		ug/l	2.0	0.69	1
1,4-Dichlorobenzene	ND		ug/l	2.0	0.71	1
3,3'-Dichlorobenzidine	ND		ug/l	5.0	1.4	1
2,4-Dinitrotoluene	ND		ug/l	5.0	0.84	1
2,6-Dinitrotoluene	ND		ug/l	5.0	1.1	1
4-Chlorophenyl phenyl ether	ND		ug/l	2.0	0.62	1
4-Bromophenyl phenyl ether	ND		ug/l	2.0	0.73	1
Bis(2-chloroisopropyl)ether	ND		ug/l	2.0	0.70	1
Bis(2-chloroethoxy)methane	ND		ug/l	5.0	0.63	1
Hexachlorocyclopentadiene	ND		ug/l	20	7.8	1
Isophorone	ND		ug/l	5.0	0.60	1
Nitrobenzene	ND		ug/l	2.0	0.75	1
NDPA/DPA	ND		ug/l	2.0	0.64	1
n-Nitrosodi-n-propylamine	ND		ug/l	5.0	0.70	1
Bis(2-ethylhexyl)phthalate	ND		ug/l	3.0	0.91	1
Butyl benzyl phthalate	ND		ug/l	5.0	1.3	1
Di-n-butylphthalate	ND		ug/l	5.0	0.69	1
Di-n-octylphthalate	ND		ug/l	5.0	1.1	1
Diethyl phthalate	ND		ug/l	5.0	0.63	1
Dimethyl phthalate	ND		ug/l	5.0	0.65	1
Biphenyl	ND		ug/l	2.0	0.76	1
4-Chloroaniline	ND		ug/l	5.0	0.63	1
2-Nitroaniline	ND		ug/l	5.0	1.1	1
3-Nitroaniline	ND		ug/l	5.0	1.2	1
4-Nitroaniline	ND		ug/l	5.0	1.3	1

Project Name: 4650 BROADWAY
Project Number: 170505501

Lab Number: L1808456
Report Date: 03/15/18

SAMPLE RESULTS

Lab ID: L1808456-04
Client ID: MW04_031218
Sample Location: MANHATTAN, NY
Sample Depth:

Date Collected: 03/12/18 15:15
Date Received: 03/12/18
Field Prep: Field Filtered (Dissolved Metals)

Parameter	Result	Qualifier	Units	RL	MDL	Dilution Factor
Semivolatile Organics by GC/MS - Westborough Lab						
Dibenzofuran	ND		ug/l	2.0	0.66	1
1,2,4,5-Tetrachlorobenzene	ND		ug/l	10	0.67	1
Acetophenone	ND		ug/l	5.0	0.85	1
2,4,6-Trichlorophenol	ND		ug/l	5.0	0.68	1
p-Chloro-m-cresol	ND		ug/l	2.0	0.62	1
2-Chlorophenol	ND		ug/l	2.0	0.63	1
2,4-Dichlorophenol	ND		ug/l	5.0	0.77	1
2,4-Dimethylphenol	ND		ug/l	5.0	1.6	1
2-Nitrophenol	ND		ug/l	10	1.5	1
4-Nitrophenol	ND		ug/l	10	1.8	1
2,4-Dinitrophenol	ND		ug/l	20	5.5	1
4,6-Dinitro-o-cresol	ND		ug/l	10	2.1	1
Phenol	ND		ug/l	5.0	1.9	1
2-Methylphenol	ND		ug/l	5.0	1.0	1
3-Methylphenol/4-Methylphenol	ND		ug/l	5.0	1.1	1
2,4,5-Trichlorophenol	ND		ug/l	5.0	0.72	1
Benzoic Acid	ND		ug/l	50	13.	1
Benzyl Alcohol	ND		ug/l	2.0	0.72	1
Carbazole	ND		ug/l	2.0	0.63	1

Surrogate	% Recovery	Qualifier	Acceptance Criteria
2-Fluorophenol	42		21-120
Phenol-d6	30		10-120
Nitrobenzene-d5	74		23-120
2-Fluorobiphenyl	81		15-120
2,4,6-Tribromophenol	86		10-120
4-Terphenyl-d14	86		41-149

Project Name: 4650 BROADWAY
Project Number: 170505501

Lab Number: L1808456
Report Date: 03/15/18

SAMPLE RESULTS

Lab ID: L1808456-04
Client ID: MW04_031218
Sample Location: MANHATTAN, NY
Sample Depth:

Date Collected: 03/12/18 15:15
Date Received: 03/12/18
Field Prep: Field Filtered (Dissolved Metals)

Matrix: Water
Analytical Method: 1,8270D-SIM
Analytical Date: 03/15/18 11:29
Analyst: DV

Extraction Method: EPA 3510C
Extraction Date: 03/14/18 08:28

Parameter	Result	Qualifier	Units	RL	MDL	Dilution Factor
Semivolatile Organics by GC/MS-SIM - Westborough Lab						
Acenaphthene	ND		ug/l	0.10	0.04	1
2-Chloronaphthalene	ND		ug/l	0.20	0.04	1
Fluoranthene	ND		ug/l	0.10	0.04	1
Hexachlorobutadiene	ND		ug/l	0.50	0.04	1
Naphthalene	0.08	J	ug/l	0.10	0.04	1
Benzo(a)anthracene	ND		ug/l	0.10	0.02	1
Benzo(a)pyrene	ND		ug/l	0.10	0.04	1
Benzo(b)fluoranthene	ND		ug/l	0.10	0.02	1
Benzo(k)fluoranthene	ND		ug/l	0.10	0.04	1
Chrysene	ND		ug/l	0.10	0.04	1
Acenaphthylene	ND		ug/l	0.10	0.04	1
Anthracene	ND		ug/l	0.10	0.04	1
Benzo(ghi)perylene	ND		ug/l	0.10	0.04	1
Fluorene	ND		ug/l	0.10	0.04	1
Phenanthrene	ND		ug/l	0.10	0.02	1
Dibenzo(a,h)anthracene	ND		ug/l	0.10	0.04	1
Indeno(1,2,3-cd)pyrene	ND		ug/l	0.10	0.04	1
Pyrene	ND		ug/l	0.10	0.04	1
2-Methylnaphthalene	ND		ug/l	0.10	0.05	1
Pentachlorophenol	ND		ug/l	0.80	0.22	1
Hexachlorobenzene	ND		ug/l	0.80	0.03	1
Hexachloroethane	ND		ug/l	0.80	0.03	1

Project Name: 4650 BROADWAY**Lab Number:** L1808456**Project Number:** 170505501**Report Date:** 03/15/18**SAMPLE RESULTS**

Lab ID: L1808456-04
 Client ID: MW04_031218
 Sample Location: MANHATTAN, NY
 Sample Depth:

Date Collected: 03/12/18 15:15
 Date Received: 03/12/18
 Field Prep: Field Filtered (Dissolved Metals)

Parameter	Result	Qualifier	Units	RL	MDL	Dilution Factor
-----------	--------	-----------	-------	----	-----	-----------------

Semivolatile Organics by GC/MS-SIM - Westborough Lab

Surrogate	% Recovery	Qualifier	Acceptance Criteria
2-Fluorophenol	39		21-120
Phenol-d6	28		10-120
Nitrobenzene-d5	71		23-120
2-Fluorobiphenyl	67		15-120
2,4,6-Tribromophenol	88		10-120
4-Terphenyl-d14	79		41-149

Project Name: 4650 BROADWAY
Project Number: 170505501

Lab Number: L1808456
Report Date: 03/15/18

Method Blank Analysis
Batch Quality Control

Analytical Method: 1,8270D
Analytical Date: 03/14/18 22:13
Analyst: RC

Extraction Method: EPA 3510C
Extraction Date: 03/14/18 08:27

Parameter	Result	Qualifier	Units	RL	MDL
Semivolatile Organics by GC/MS - Westborough Lab for sample(s): 01-04 Batch: WG1096842-1					
Acenaphthene	ND		ug/l	2.0	0.59
1,2,4-Trichlorobenzene	ND		ug/l	5.0	0.66
Hexachlorobenzene	ND		ug/l	2.0	0.58
Bis(2-chloroethyl)ether	ND		ug/l	2.0	0.67
2-Chloronaphthalene	ND		ug/l	2.0	0.64
1,2-Dichlorobenzene	ND		ug/l	2.0	0.73
1,3-Dichlorobenzene	ND		ug/l	2.0	0.69
1,4-Dichlorobenzene	ND		ug/l	2.0	0.71
3,3'-Dichlorobenzidine	ND		ug/l	5.0	1.4
2,4-Dinitrotoluene	ND		ug/l	5.0	0.84
2,6-Dinitrotoluene	ND		ug/l	5.0	1.1
Fluoranthene	ND		ug/l	2.0	0.57
4-Chlorophenyl phenyl ether	ND		ug/l	2.0	0.62
4-Bromophenyl phenyl ether	ND		ug/l	2.0	0.73
Bis(2-chloroisopropyl)ether	ND		ug/l	2.0	0.70
Bis(2-chloroethoxy)methane	ND		ug/l	5.0	0.63
Hexachlorobutadiene	ND		ug/l	2.0	0.72
Hexachlorocyclopentadiene	ND		ug/l	20	7.8
Hexachloroethane	ND		ug/l	2.0	0.68
Isophorone	ND		ug/l	5.0	0.60
Naphthalene	ND		ug/l	2.0	0.68
Nitrobenzene	ND		ug/l	2.0	0.75
NDPA/DPA	ND		ug/l	2.0	0.64
n-Nitrosodi-n-propylamine	ND		ug/l	5.0	0.70
Bis(2-ethylhexyl)phthalate	ND		ug/l	3.0	0.91
Butyl benzyl phthalate	ND		ug/l	5.0	1.3
Di-n-butylphthalate	ND		ug/l	5.0	0.69
Di-n-octylphthalate	ND		ug/l	5.0	1.1
Diethyl phthalate	ND		ug/l	5.0	0.63



Project Name: 4650 BROADWAY
Project Number: 170505501

Lab Number: L1808456
Report Date: 03/15/18

Method Blank Analysis
Batch Quality Control

Analytical Method: 1,8270D
Analytical Date: 03/14/18 22:13
Analyst: RC

Extraction Method: EPA 3510C
Extraction Date: 03/14/18 08:27

Parameter	Result	Qualifier	Units	RL	MDL
Semivolatile Organics by GC/MS - Westborough Lab for sample(s): 01-04 Batch: WG1096842-1					
Dimethyl phthalate	ND		ug/l	5.0	0.65
Benzo(a)anthracene	ND		ug/l	2.0	0.61
Benzo(a)pyrene	ND		ug/l	2.0	0.54
Benzo(b)fluoranthene	ND		ug/l	2.0	0.64
Benzo(k)fluoranthene	ND		ug/l	2.0	0.60
Chrysene	ND		ug/l	2.0	0.54
Acenaphthylene	ND		ug/l	2.0	0.66
Anthracene	ND		ug/l	2.0	0.64
Benzo(ghi)perylene	ND		ug/l	2.0	0.61
Fluorene	ND		ug/l	2.0	0.62
Phenanthrene	ND		ug/l	2.0	0.61
Dibenzo(a,h)anthracene	ND		ug/l	2.0	0.55
Indeno(1,2,3-cd)pyrene	ND		ug/l	2.0	0.71
Pyrene	ND		ug/l	2.0	0.57
Biphenyl	ND		ug/l	2.0	0.76
4-Chloroaniline	ND		ug/l	5.0	0.63
2-Nitroaniline	ND		ug/l	5.0	1.1
3-Nitroaniline	ND		ug/l	5.0	1.2
4-Nitroaniline	ND		ug/l	5.0	1.3
Dibenzofuran	ND		ug/l	2.0	0.66
2-Methylnaphthalene	ND		ug/l	2.0	0.72
1,2,4,5-Tetrachlorobenzene	ND		ug/l	10	0.67
Acetophenone	ND		ug/l	5.0	0.85
2,4,6-Trichlorophenol	ND		ug/l	5.0	0.68
p-Chloro-m-cresol	ND		ug/l	2.0	0.62
2-Chlorophenol	ND		ug/l	2.0	0.63
2,4-Dichlorophenol	ND		ug/l	5.0	0.77
2,4-Dimethylphenol	ND		ug/l	5.0	1.6
2-Nitrophenol	ND		ug/l	10	1.5



Project Name: 4650 BROADWAY
Project Number: 170505501

Lab Number: L1808456
Report Date: 03/15/18

Method Blank Analysis
Batch Quality Control

Analytical Method: 1,8270D
Analytical Date: 03/14/18 22:13
Analyst: RC

Extraction Method: EPA 3510C
Extraction Date: 03/14/18 08:27

Parameter	Result	Qualifier	Units	RL	MDL
Semivolatile Organics by GC/MS - Westborough Lab for sample(s): 01-04 Batch: WG1096842-1					
4-Nitrophenol	ND		ug/l	10	1.8
2,4-Dinitrophenol	ND		ug/l	20	5.5
4,6-Dinitro-o-cresol	ND		ug/l	10	2.1
Pentachlorophenol	ND		ug/l	10	3.4
Phenol	ND		ug/l	5.0	1.9
2-Methylphenol	ND		ug/l	5.0	1.0
3-Methylphenol/4-Methylphenol	ND		ug/l	5.0	1.1
2,4,5-Trichlorophenol	ND		ug/l	5.0	0.72
Benzoic Acid	ND		ug/l	50	13.
Benzyl Alcohol	ND		ug/l	2.0	0.72
Carbazole	ND		ug/l	2.0	0.63

Tentatively Identified Compounds

Total TIC Compounds	5.11	J	ug/l
Aldol Condensates	5.11	J	ug/l

Surrogate	%Recovery	Qualifier	Acceptance Criteria
2-Fluorophenol	46		21-120
Phenol-d6	34		10-120
Nitrobenzene-d5	74		23-120
2-Fluorobiphenyl	88		15-120
2,4,6-Tribromophenol	94		10-120
4-Terphenyl-d14	139		41-149



Project Name: 4650 BROADWAY
Project Number: 170505501

Lab Number: L1808456
Report Date: 03/15/18

Method Blank Analysis
Batch Quality Control

Analytical Method: 1,8270D-SIM
Analytical Date: 03/14/18 20:47
Analyst: DV

Extraction Method: EPA 3510C
Extraction Date: 03/14/18 08:28

Parameter	Result	Qualifier	Units	RL	MDL
Semivolatile Organics by GC/MS-SIM - Westborough Lab for sample(s): 01-04 Batch: WG1096843-1					
Acenaphthene	ND		ug/l	0.10	0.04
2-Chloronaphthalene	ND		ug/l	0.20	0.04
Fluoranthene	ND		ug/l	0.10	0.04
Hexachlorobutadiene	ND		ug/l	0.50	0.04
Naphthalene	ND		ug/l	0.10	0.04
Benzo(a)anthracene	ND		ug/l	0.10	0.02
Benzo(a)pyrene	ND		ug/l	0.10	0.04
Benzo(b)fluoranthene	ND		ug/l	0.10	0.02
Benzo(k)fluoranthene	ND		ug/l	0.10	0.04
Chrysene	ND		ug/l	0.10	0.04
Acenaphthylene	ND		ug/l	0.10	0.04
Anthracene	ND		ug/l	0.10	0.04
Benzo(ghi)perylene	ND		ug/l	0.10	0.04
Fluorene	ND		ug/l	0.10	0.04
Phenanthrene	ND		ug/l	0.10	0.02
Dibenzo(a,h)anthracene	ND		ug/l	0.10	0.04
Indeno(1,2,3-cd)pyrene	ND		ug/l	0.10	0.04
Pyrene	ND		ug/l	0.10	0.04
2-Methylnaphthalene	ND		ug/l	0.10	0.05
Pentachlorophenol	ND		ug/l	0.80	0.22
Hexachlorobenzene	ND		ug/l	0.80	0.03
Hexachloroethane	ND		ug/l	0.80	0.03

Project Name: 4650 BROADWAY**Lab Number:** L1808456**Project Number:** 170505501**Report Date:** 03/15/18**Method Blank Analysis
Batch Quality Control**

Analytical Method: 1,8270D-SIM

Extraction Method: EPA 3510C

Analytical Date: 03/14/18 20:47

Extraction Date: 03/14/18 08:28

Analyst: DV

Parameter	Result	Qualifier	Units	RL	MDL
Semivolatile Organics by GC/MS-SIM - Westborough Lab for sample(s): 01-04 Batch: WG1096843-1					

Surrogate	%Recovery	Qualifier	Acceptance Criteria
2-Fluorophenol	45		21-120
Phenol-d6	32		10-120
Nitrobenzene-d5	75		23-120
2-Fluorobiphenyl	80		15-120
2,4,6-Tribromophenol	74		10-120
4-Terphenyl-d14	104		41-149

Lab Control Sample Analysis

Batch Quality Control

Project Name: 4650 BROADWAY
Project Number: 170505501

Lab Number: L1808456
Report Date: 03/15/18

Parameter	LCS %Recovery	Qual	LCSD %Recovery	Qual	%Recovery Limits	RPD	Qual	RPD Limits
Semivolatile Organics by GC/MS - Westborough Lab Associated sample(s): 01-04 Batch: WG1096842-2 WG1096842-3								
Acenaphthene	84		90		37-111	7		30
1,2,4-Trichlorobenzene	78		85		39-98	9		30
Hexachlorobenzene	92		98		40-140	6		30
Bis(2-chloroethyl)ether	74		79		40-140	7		30
2-Chloronaphthalene	89		94		40-140	5		30
1,2-Dichlorobenzene	74		79		40-140	7		30
1,3-Dichlorobenzene	73		77		40-140	5		30
1,4-Dichlorobenzene	72		76		36-97	5		30
3,3'-Dichlorobenzidine	58		65		40-140	11		30
2,4-Dinitrotoluene	92		99		48-143	7		30
2,6-Dinitrotoluene	93		102		40-140	9		30
Fluoranthene	90		96		40-140	6		30
4-Chlorophenyl phenyl ether	88		96		40-140	9		30
4-Bromophenyl phenyl ether	90		98		40-140	9		30
Bis(2-chloroisopropyl)ether	63		67		40-140	6		30
Bis(2-chloroethoxy)methane	80		86		40-140	7		30
Hexachlorobutadiene	84		91		40-140	8		30
Hexachlorocyclopentadiene	74		82		40-140	10		30
Hexachloroethane	74		80		40-140	8		30
Isophorone	82		88		40-140	7		30
Naphthalene	82		87		40-140	6		30
Nitrobenzene	83		89		40-140	7		30
NDPA/DPA	87		96		40-140	10		30

Lab Control Sample Analysis

Batch Quality Control

Project Name: 4650 BROADWAY
Project Number: 170505501

Lab Number: L1808456
Report Date: 03/15/18

Parameter	LCS %Recovery	Qual	LCSD %Recovery	Qual	%Recovery Limits	RPD	Qual	RPD Limits
Semivolatile Organics by GC/MS - Westborough Lab Associated sample(s): 01-04 Batch: WG1096842-2 WG1096842-3								
n-Nitrosodi-n-propylamine	83		87		29-132	5		30
Bis(2-ethylhexyl)phthalate	93		101		40-140	8		30
Butyl benzyl phthalate	94		104		40-140	10		30
Di-n-butylphthalate	93		99		40-140	6		30
Di-n-octylphthalate	91		100		40-140	9		30
Diethyl phthalate	88		98		40-140	11		30
Dimethyl phthalate	91		98		40-140	7		30
Benzo(a)anthracene	86		94		40-140	9		30
Benzo(a)pyrene	94		100		40-140	6		30
Benzo(b)fluoranthene	90		101		40-140	12		30
Benzo(k)fluoranthene	92		94		40-140	2		30
Chrysene	88		92		40-140	4		30
Acenaphthylene	92		99		45-123	7		30
Anthracene	89		94		40-140	5		30
Benzo(ghi)perylene	94		99		40-140	5		30
Fluorene	86		95		40-140	10		30
Phenanthrene	88		94		40-140	7		30
Dibenzo(a,h)anthracene	93		98		40-140	5		30
Indeno(1,2,3-cd)pyrene	96		101		40-140	5		30
Pyrene	88		93		26-127	6		30
Biphenyl	92		98		40-140	6		30
4-Chloroaniline	70		66		40-140	6		30
2-Nitroaniline	93		101		52-143	8		30

Lab Control Sample Analysis

Batch Quality Control

Project Name: 4650 BROADWAY
Project Number: 170505501

Lab Number: L1808456
Report Date: 03/15/18

Parameter	LCS		LCSD		%Recovery Limits	RPD	Qual	RPD Limits
	%Recovery	Qual	%Recovery	Qual				
Semivolatile Organics by GC/MS - Westborough Lab Associated sample(s): 01-04 Batch: WG1096842-2 WG1096842-3								
3-Nitroaniline	62		64		25-145	3		30
4-Nitroaniline	82		89		51-143	8		30
Dibenzofuran	86		93		40-140	8		30
2-Methylnaphthalene	86		90		40-140	5		30
1,2,4,5-Tetrachlorobenzene	93		98		2-134	5		30
Acetophenone	84		88		39-129	5		30
2,4,6-Trichlorophenol	93		100		30-130	7		30
p-Chloro-m-cresol	95		104	Q	23-97	9		30
2-Chlorophenol	80		85		27-123	6		30
2,4-Dichlorophenol	90		99		30-130	10		30
2,4-Dimethylphenol	87		94		30-130	8		30
2-Nitrophenol	87		94		30-130	8		30
4-Nitrophenol	69		78		10-80	12		30
2,4-Dinitrophenol	88		96		20-130	9		30
4,6-Dinitro-o-cresol	99		112		20-164	12		30
Pentachlorophenol	84		90		9-103	7		30
Phenol	38		46		12-110	19		30
2-Methylphenol	78		84		30-130	7		30
3-Methylphenol/4-Methylphenol	74		77		30-130	4		30
2,4,5-Trichlorophenol	104		109		30-130	5		30
Benzoic Acid	18		19		10-164	5		30
Benzyl Alcohol	77		79		26-116	3		30
Carbazole	90		96		55-144	6		30

Lab Control Sample Analysis

Batch Quality Control

Project Name: 4650 BROADWAY
Project Number: 170505501

Lab Number: L1808456
Report Date: 03/15/18

Parameter	<i>LCS</i> %Recovery	<i>Qual</i>	<i>LCSD</i> %Recovery	<i>Qual</i>	<i>%Recovery</i> Limits	<i>RPD</i>	<i>Qual</i>	<i>RPD</i> Limits
Semivolatile Organics by GC/MS - Westborough Lab Associated sample(s): 01-04 Batch: WG1096842-2 WG1096842-3								

<i>Surrogate</i>	<i>LCS</i> %Recovery	<i>Qual</i>	<i>LCSD</i> %Recovery	<i>Qual</i>	<i>Acceptance</i> Criteria
2-Fluorophenol	56		61		21-120
Phenol-d6	41		44		10-120
Nitrobenzene-d5	80		83		23-120
2-Fluorobiphenyl	92		95		15-120
2,4,6-Tribromophenol	99		108		10-120
4-Terphenyl-d14	92		100		41-149

Lab Control Sample Analysis

Batch Quality Control

Project Name: 4650 BROADWAY
Project Number: 170505501

Lab Number: L1808456
Report Date: 03/15/18

Parameter	LCS %Recovery	Qual	LCSD %Recovery	Qual	%Recovery Limits	RPD	Qual	RPD Limits
Semivolatile Organics by GC/MS-SIM - Westborough Lab Associated sample(s): 01-04 Batch: WG1096843-2 WG1096843-3								
Acenaphthene	80		75		40-140	6		40
2-Chloronaphthalene	87		83		40-140	5		40
Fluoranthene	83		80		40-140	4		40
Hexachlorobutadiene	69		64		40-140	8		40
Naphthalene	81		75		40-140	8		40
Benzo(a)anthracene	80		76		40-140	5		40
Benzo(a)pyrene	95		101		40-140	6		40
Benzo(b)fluoranthene	95		104		40-140	9		40
Benzo(k)fluoranthene	84		103		40-140	20		40
Chrysene	74		70		40-140	6		40
Acenaphthylene	93		90		40-140	3		40
Anthracene	84		78		40-140	7		40
Benzo(ghi)perylene	95		105		40-140	10		40
Fluorene	84		79		40-140	6		40
Phenanthrene	78		73		40-140	7		40
Dibenzo(a,h)anthracene	101		117		40-140	15		40
Indeno(1,2,3-cd)pyrene	100		114		40-140	13		40
Pyrene	80		76		40-140	5		40
2-Methylnaphthalene	86		82		40-140	5		40
Pentachlorophenol	73		70		40-140	4		40
Hexachlorobenzene	80		75		40-140	6		40
Hexachloroethane	77		71		40-140	8		40

Lab Control Sample Analysis

Batch Quality Control

Project Name: 4650 BROADWAY
Project Number: 170505501

Lab Number: L1808456
Report Date: 03/15/18

Parameter	<i>LCS</i> %Recovery	<i>Qual</i>	<i>LCSD</i> %Recovery	<i>Qual</i>	<i>%Recovery</i> Limits	<i>RPD</i>	<i>Qual</i>	<i>RPD</i> Limits
Semivolatile Organics by GC/MS-SIM - Westborough Lab Associated sample(s): 01-04 Batch: WG1096843-2 WG1096843-3								

<i>Surrogate</i>	<i>LCS</i> %Recovery	<i>Qual</i>	<i>LCSD</i> %Recovery	<i>Qual</i>	<i>Acceptance</i> Criteria
2-Fluorophenol	54		50		21-120
Phenol-d6	38		36		10-120
Nitrobenzene-d5	89		84		23-120
2-Fluorobiphenyl	94		89		15-120
2,4,6-Tribromophenol	89		81		10-120
4-Terphenyl-d14	114		108		41-149

PCBS

Project Name: 4650 BROADWAY
Project Number: 170505501

Lab Number: L1808456
Report Date: 03/15/18

SAMPLE RESULTS

Lab ID: L1808456-01
Client ID: MW01_031218
Sample Location: MANHATTAN, NY
Sample Depth:

Date Collected: 03/12/18 14:10
Date Received: 03/12/18
Field Prep: Field Filtered (Dissolved Metals)

Matrix: Water
Analytical Method: 1,8082A
Analytical Date: 03/15/18 11:26
Analyst: WR

Extraction Method:EPA 3510C
Extraction Date: 03/14/18 23:52
Cleanup Method: EPA 3665A
Cleanup Date: 03/15/18
Cleanup Method: EPA 3660B
Cleanup Date: 03/15/18

Parameter	Result	Qualifier	Units	RL	MDL	Dilution Factor	Column
Polychlorinated Biphenyls by GC - Westborough Lab							
Aroclor 1016	ND		ug/l	0.083	0.020	1	A
Aroclor 1221	ND		ug/l	0.083	0.032	1	A
Aroclor 1232	ND		ug/l	0.083	0.027	1	A
Aroclor 1242	ND		ug/l	0.083	0.030	1	A
Aroclor 1248	ND		ug/l	0.083	0.023	1	A
Aroclor 1254	ND		ug/l	0.083	0.035	1	A
Aroclor 1260	ND		ug/l	0.083	0.020	1	A
Aroclor 1262	ND		ug/l	0.083	0.017	1	A
Aroclor 1268	ND		ug/l	0.083	0.027	1	A
PCBs, Total	ND		ug/l	0.083	0.017	1	A

Surrogate	% Recovery	Qualifier	Acceptance Criteria	Column
2,4,5,6-Tetrachloro-m-xylene	85		30-150	A
Decachlorobiphenyl	57		30-150	A
2,4,5,6-Tetrachloro-m-xylene	89		30-150	B
Decachlorobiphenyl	59		30-150	B

Project Name: 4650 BROADWAY
Project Number: 170505501

Lab Number: L1808456
Report Date: 03/15/18

SAMPLE RESULTS

Lab ID: L1808456-02
Client ID: MW02_031218
Sample Location: MANHATTAN, NY
Sample Depth:

Date Collected: 03/12/18 12:00
Date Received: 03/12/18
Field Prep: Field Filtered (Dissolved Metals)

Matrix: Water
Analytical Method: 1,8082A
Analytical Date: 03/15/18 11:13
Analyst: WR

Extraction Method:EPA 3510C
Extraction Date: 03/14/18 23:52
Cleanup Method: EPA 3665A
Cleanup Date: 03/15/18
Cleanup Method: EPA 3660B
Cleanup Date: 03/15/18

Parameter	Result	Qualifier	Units	RL	MDL	Dilution Factor	Column
Polychlorinated Biphenyls by GC - Westborough Lab							
Aroclor 1016	ND		ug/l	0.083	0.020	1	A
Aroclor 1221	ND		ug/l	0.083	0.032	1	A
Aroclor 1232	ND		ug/l	0.083	0.027	1	A
Aroclor 1242	ND		ug/l	0.083	0.030	1	A
Aroclor 1248	ND		ug/l	0.083	0.023	1	A
Aroclor 1254	ND		ug/l	0.083	0.035	1	A
Aroclor 1260	ND		ug/l	0.083	0.020	1	A
Aroclor 1262	ND		ug/l	0.083	0.017	1	A
Aroclor 1268	ND		ug/l	0.083	0.027	1	A
PCBs, Total	ND		ug/l	0.083	0.017	1	A

Surrogate	% Recovery	Qualifier	Acceptance Criteria	Column
2,4,5,6-Tetrachloro-m-xylene	83		30-150	A
Decachlorobiphenyl	54		30-150	A
2,4,5,6-Tetrachloro-m-xylene	84		30-150	B
Decachlorobiphenyl	57		30-150	B

Project Name: 4650 BROADWAY
Project Number: 170505501

Lab Number: L1808456
Report Date: 03/15/18

SAMPLE RESULTS

Lab ID: L1808456-03
Client ID: MW03_031218
Sample Location: MANHATTAN, NY
Sample Depth:

Date Collected: 03/12/18 10:30
Date Received: 03/12/18
Field Prep: Field Filtered (Dissolved Metals)

Matrix: Water
Analytical Method: 1,8082A
Analytical Date: 03/15/18 11:40
Analyst: WR

Extraction Method:EPA 3510C
Extraction Date: 03/14/18 23:52
Cleanup Method: EPA 3665A
Cleanup Date: 03/15/18
Cleanup Method: EPA 3660B
Cleanup Date: 03/15/18

Parameter	Result	Qualifier	Units	RL	MDL	Dilution Factor	Column
Polychlorinated Biphenyls by GC - Westborough Lab							
Aroclor 1016	ND		ug/l	0.083	0.020	1	A
Aroclor 1221	ND		ug/l	0.083	0.032	1	A
Aroclor 1232	ND		ug/l	0.083	0.027	1	A
Aroclor 1242	ND		ug/l	0.083	0.030	1	A
Aroclor 1248	ND		ug/l	0.083	0.023	1	A
Aroclor 1254	ND		ug/l	0.083	0.035	1	A
Aroclor 1260	ND		ug/l	0.083	0.020	1	A
Aroclor 1262	ND		ug/l	0.083	0.017	1	A
Aroclor 1268	ND		ug/l	0.083	0.027	1	A
PCBs, Total	ND		ug/l	0.083	0.017	1	A

Surrogate	% Recovery	Qualifier	Acceptance Criteria	Column
2,4,5,6-Tetrachloro-m-xylene	87		30-150	A
Decachlorobiphenyl	55		30-150	A
2,4,5,6-Tetrachloro-m-xylene	88		30-150	B
Decachlorobiphenyl	54		30-150	B

Project Name: 4650 BROADWAY
Project Number: 170505501

Lab Number: L1808456
Report Date: 03/15/18

SAMPLE RESULTS

Lab ID: L1808456-04
Client ID: MW04_031218
Sample Location: MANHATTAN, NY
Sample Depth:

Date Collected: 03/12/18 15:15
Date Received: 03/12/18
Field Prep: Field Filtered (Dissolved Metals)

Matrix: Water
Analytical Method: 1,8082A
Analytical Date: 03/15/18 11:53
Analyst: WR

Extraction Method:EPA 3510C
Extraction Date: 03/14/18 23:52
Cleanup Method: EPA 3665A
Cleanup Date: 03/15/18
Cleanup Method: EPA 3660B
Cleanup Date: 03/15/18

Parameter	Result	Qualifier	Units	RL	MDL	Dilution Factor	Column
Polychlorinated Biphenyls by GC - Westborough Lab							
Aroclor 1016	ND		ug/l	0.083	0.020	1	A
Aroclor 1221	ND		ug/l	0.083	0.032	1	A
Aroclor 1232	ND		ug/l	0.083	0.027	1	A
Aroclor 1242	ND		ug/l	0.083	0.030	1	A
Aroclor 1248	ND		ug/l	0.083	0.023	1	A
Aroclor 1254	ND		ug/l	0.083	0.035	1	A
Aroclor 1260	ND		ug/l	0.083	0.020	1	A
Aroclor 1262	ND		ug/l	0.083	0.017	1	A
Aroclor 1268	ND		ug/l	0.083	0.027	1	A
PCBs, Total	ND		ug/l	0.083	0.017	1	A

Surrogate	% Recovery	Qualifier	Acceptance Criteria	Column
2,4,5,6-Tetrachloro-m-xylene	91		30-150	A
Decachlorobiphenyl	70		30-150	A
2,4,5,6-Tetrachloro-m-xylene	92		30-150	B
Decachlorobiphenyl	69		30-150	B

Project Name: 4650 BROADWAY
Project Number: 170505501

Lab Number: L1808456
Report Date: 03/15/18

Method Blank Analysis
Batch Quality Control

Analytical Method: 1,8082A
 Analytical Date: 03/15/18 10:33
 Analyst: WR

Extraction Method: EPA 3510C
 Extraction Date: 03/14/18 23:52
 Cleanup Method: EPA 3665A
 Cleanup Date: 03/15/18
 Cleanup Method: EPA 3660B
 Cleanup Date: 03/15/18

Parameter	Result	Qualifier	Units	RL	MDL	Column
Polychlorinated Biphenyls by GC - Westborough Lab for sample(s): 01-04 Batch: WG1097171-1						
Aroclor 1016	ND		ug/l	0.083	0.020	A
Aroclor 1221	ND		ug/l	0.083	0.032	A
Aroclor 1232	ND		ug/l	0.083	0.027	A
Aroclor 1242	ND		ug/l	0.083	0.030	A
Aroclor 1248	ND		ug/l	0.083	0.023	A
Aroclor 1254	ND		ug/l	0.083	0.035	A
Aroclor 1260	ND		ug/l	0.083	0.020	A
Aroclor 1262	ND		ug/l	0.083	0.017	A
Aroclor 1268	ND		ug/l	0.083	0.027	A
PCBs, Total	ND		ug/l	0.083	0.017	A

Surrogate	%Recovery	Qualifier	Acceptance Criteria	Column
2,4,5,6-Tetrachloro-m-xylene	81		30-150	A
Decachlorobiphenyl	61		30-150	A
2,4,5,6-Tetrachloro-m-xylene	84		30-150	B
Decachlorobiphenyl	74		30-150	B

Lab Control Sample Analysis Batch Quality Control

Project Name: 4650 BROADWAY
Project Number: 170505501

Lab Number: L1808456
Report Date: 03/15/18

Parameter	LCS %Recovery	Qual	LCSD %Recovery	Qual	%Recovery Limits	RPD	Qual	RPD Limits	Column
Polychlorinated Biphenyls by GC - Westborough Lab Associated sample(s): 01-04 Batch: WG1097171-2 WG1097171-3									
Aroclor 1016	75		75		40-140	1		50	A
Aroclor 1260	61		61		40-140	1		50	A

Surrogate	LCS %Recovery	Qual	LCSD %Recovery	Qual	Acceptance Criteria	Column
2,4,5,6-Tetrachloro-m-xylene	88		83		30-150	A
Decachlorobiphenyl	60		47		30-150	A
2,4,5,6-Tetrachloro-m-xylene	88		82		30-150	B
Decachlorobiphenyl	66		51		30-150	B



METALS

Project Name: 4650 BROADWAY
Project Number: 170505501

Lab Number: L1808456
Report Date: 03/15/18

SAMPLE RESULTS

Lab ID: L1808456-01
Client ID: MW01_031218
Sample Location: MANHATTAN, NY
Sample Depth:
Matrix: Water

Date Collected: 03/12/18 14:10
Date Received: 03/12/18
Field Prep: Field Filtered
(Dissolved
Metals)

Parameter	Result	Qualifier	Units	RL	MDL	Dilution Factor	Date Prepared	Date Analyzed	Prep Method	Analytical Method	Analyst
Dissolved Metals - Mansfield Lab											
Aluminum, Dissolved	ND		mg/l	0.0100	0.00327	1	03/14/18 15:30	03/15/18 09:36	EPA 3005A	1,6020A	AM
Antimony, Dissolved	0.00107	J	mg/l	0.00400	0.00042	1	03/14/18 15:30	03/15/18 09:36	EPA 3005A	1,6020A	AM
Arsenic, Dissolved	0.00043	J	mg/l	0.00050	0.00016	1	03/14/18 15:30	03/15/18 09:36	EPA 3005A	1,6020A	AM
Barium, Dissolved	0.3122		mg/l	0.00050	0.00017	1	03/14/18 15:30	03/15/18 09:36	EPA 3005A	1,6020A	AM
Beryllium, Dissolved	ND		mg/l	0.00050	0.00010	1	03/14/18 15:30	03/15/18 09:36	EPA 3005A	1,6020A	AM
Cadmium, Dissolved	0.00007	J	mg/l	0.00020	0.00005	1	03/14/18 15:30	03/15/18 09:36	EPA 3005A	1,6020A	AM
Calcium, Dissolved	165.		mg/l	0.100	0.0394	1	03/14/18 15:30	03/15/18 09:36	EPA 3005A	1,6020A	AM
Chromium, Dissolved	0.00090	J	mg/l	0.00100	0.00017	1	03/14/18 15:30	03/15/18 09:36	EPA 3005A	1,6020A	AM
Cobalt, Dissolved	0.00077		mg/l	0.00050	0.00016	1	03/14/18 15:30	03/15/18 09:36	EPA 3005A	1,6020A	AM
Copper, Dissolved	0.00345		mg/l	0.00100	0.00038	1	03/14/18 15:30	03/15/18 09:36	EPA 3005A	1,6020A	AM
Iron, Dissolved	0.0637		mg/l	0.0500	0.0191	1	03/14/18 15:30	03/15/18 09:36	EPA 3005A	1,6020A	AM
Lead, Dissolved	ND		mg/l	0.00100	0.00034	1	03/14/18 15:30	03/15/18 09:36	EPA 3005A	1,6020A	AM
Magnesium, Dissolved	25.7		mg/l	0.0700	0.0242	1	03/14/18 15:30	03/15/18 09:36	EPA 3005A	1,6020A	AM
Manganese, Dissolved	0.1222		mg/l	0.00100	0.00044	1	03/14/18 15:30	03/15/18 09:36	EPA 3005A	1,6020A	AM
Mercury, Dissolved	ND		mg/l	0.00020	0.00006	1	03/14/18 12:13	03/14/18 23:05	EPA 7470A	1,7470A	EA
Nickel, Dissolved	0.00149	J	mg/l	0.00200	0.00055	1	03/14/18 15:30	03/15/18 09:36	EPA 3005A	1,6020A	AM
Potassium, Dissolved	20.5		mg/l	0.100	0.0309	1	03/14/18 15:30	03/15/18 09:36	EPA 3005A	1,6020A	AM
Selenium, Dissolved	0.00664		mg/l	0.00500	0.00173	1	03/14/18 15:30	03/15/18 09:36	EPA 3005A	1,6020A	AM
Silver, Dissolved	ND		mg/l	0.00040	0.00016	1	03/14/18 15:30	03/15/18 09:36	EPA 3005A	1,6020A	AM
Sodium, Dissolved	1470		mg/l	2.00	0.586	20	03/14/18 15:30	03/15/18 11:15	EPA 3005A	1,6020A	AM
Thallium, Dissolved	ND		mg/l	0.00050	0.00014	1	03/14/18 15:30	03/15/18 09:36	EPA 3005A	1,6020A	AM
Vanadium, Dissolved	ND		mg/l	0.00500	0.00157	1	03/14/18 15:30	03/15/18 09:36	EPA 3005A	1,6020A	AM
Zinc, Dissolved	ND		mg/l	0.01000	0.00341	1	03/14/18 15:30	03/15/18 09:36	EPA 3005A	1,6020A	AM



Project Name: 4650 BROADWAY
Project Number: 170505501

Lab Number: L1808456
Report Date: 03/15/18

SAMPLE RESULTS

Lab ID: L1808456-02
Client ID: MW02_031218
Sample Location: MANHATTAN, NY
Sample Depth:
Matrix: Water

Date Collected: 03/12/18 12:00
Date Received: 03/12/18
Field Prep: Field Filtered
(Dissolved
Metals)

Parameter	Result	Qualifier	Units	RL	MDL	Dilution Factor	Date Prepared	Date Analyzed	Prep Method	Analytical Method	Analyst
Dissolved Metals - Mansfield Lab											
Aluminum, Dissolved	0.00923	JB	mg/l	0.0100	0.00327	1	03/14/18 15:30	03/15/18 09:32	EPA 3005A	1,6020A	AM
Antimony, Dissolved	0.00156	J	mg/l	0.00400	0.00042	1	03/14/18 15:30	03/15/18 09:32	EPA 3005A	1,6020A	AM
Arsenic, Dissolved	0.00088		mg/l	0.00050	0.00016	1	03/14/18 15:30	03/15/18 09:32	EPA 3005A	1,6020A	AM
Barium, Dissolved	0.2000		mg/l	0.00050	0.00017	1	03/14/18 15:30	03/15/18 09:32	EPA 3005A	1,6020A	AM
Beryllium, Dissolved	ND		mg/l	0.00050	0.00010	1	03/14/18 15:30	03/15/18 09:32	EPA 3005A	1,6020A	AM
Cadmium, Dissolved	ND		mg/l	0.00020	0.00005	1	03/14/18 15:30	03/15/18 09:32	EPA 3005A	1,6020A	AM
Calcium, Dissolved	248.		mg/l	0.100	0.0394	1	03/14/18 15:30	03/15/18 09:32	EPA 3005A	1,6020A	AM
Chromium, Dissolved	0.00042	J	mg/l	0.00100	0.00017	1	03/14/18 15:30	03/15/18 09:32	EPA 3005A	1,6020A	AM
Cobalt, Dissolved	0.00581		mg/l	0.00050	0.00016	1	03/14/18 15:30	03/15/18 09:32	EPA 3005A	1,6020A	AM
Copper, Dissolved	0.00095	J	mg/l	0.00100	0.00038	1	03/14/18 15:30	03/15/18 09:32	EPA 3005A	1,6020A	AM
Iron, Dissolved	0.119		mg/l	0.0500	0.0191	1	03/14/18 15:30	03/15/18 09:32	EPA 3005A	1,6020A	AM
Lead, Dissolved	0.00285		mg/l	0.00100	0.00034	1	03/14/18 15:30	03/15/18 09:32	EPA 3005A	1,6020A	AM
Magnesium, Dissolved	19.9		mg/l	0.0700	0.0242	1	03/14/18 15:30	03/15/18 09:32	EPA 3005A	1,6020A	AM
Manganese, Dissolved	0.3006		mg/l	0.00100	0.00044	1	03/14/18 15:30	03/15/18 09:32	EPA 3005A	1,6020A	AM
Mercury, Dissolved	ND		mg/l	0.00020	0.00006	1	03/14/18 12:13	03/14/18 23:10	EPA 7470A	1,7470A	EA
Nickel, Dissolved	0.00407		mg/l	0.00200	0.00055	1	03/14/18 15:30	03/15/18 09:32	EPA 3005A	1,6020A	AM
Potassium, Dissolved	22.1		mg/l	0.100	0.0309	1	03/14/18 15:30	03/15/18 09:32	EPA 3005A	1,6020A	AM
Selenium, Dissolved	ND		mg/l	0.00500	0.00173	1	03/14/18 15:30	03/15/18 09:32	EPA 3005A	1,6020A	AM
Silver, Dissolved	ND		mg/l	0.00040	0.00016	1	03/14/18 15:30	03/15/18 09:32	EPA 3005A	1,6020A	AM
Sodium, Dissolved	768.		mg/l	1.00	0.293	10	03/14/18 15:30	03/15/18 11:10	EPA 3005A	1,6020A	AM
Thallium, Dissolved	ND		mg/l	0.00050	0.00014	1	03/14/18 15:30	03/15/18 09:32	EPA 3005A	1,6020A	AM
Vanadium, Dissolved	ND		mg/l	0.00500	0.00157	1	03/14/18 15:30	03/15/18 09:32	EPA 3005A	1,6020A	AM
Zinc, Dissolved	ND		mg/l	0.01000	0.00341	1	03/14/18 15:30	03/15/18 09:32	EPA 3005A	1,6020A	AM



Project Name: 4650 BROADWAY
Project Number: 170505501

Lab Number: L1808456
Report Date: 03/15/18

SAMPLE RESULTS

Lab ID: L1808456-03
 Client ID: MW03_031218
 Sample Location: MANHATTAN, NY
 Sample Depth:
 Matrix: Water

Date Collected: 03/12/18 10:30
 Date Received: 03/12/18
 Field Prep: Field Filtered
 (Dissolved
 Metals)

Parameter	Result	Qualifier	Units	RL	MDL	Dilution Factor	Date Prepared	Date Analyzed	Prep Method	Analytical Method	Analyst
Dissolved Metals - Mansfield Lab											
Aluminum, Dissolved	0.00373	JB	mg/l	0.0100	0.00327	1	03/14/18 15:30	03/15/18 09:40	EPA 3005A	1,6020A	AM
Antimony, Dissolved	0.00075	J	mg/l	0.00400	0.00042	1	03/14/18 15:30	03/15/18 09:40	EPA 3005A	1,6020A	AM
Arsenic, Dissolved	0.00042	J	mg/l	0.00050	0.00016	1	03/14/18 15:30	03/15/18 09:40	EPA 3005A	1,6020A	AM
Barium, Dissolved	0.3028		mg/l	0.00050	0.00017	1	03/14/18 15:30	03/15/18 09:40	EPA 3005A	1,6020A	AM
Beryllium, Dissolved	ND		mg/l	0.00050	0.00010	1	03/14/18 15:30	03/15/18 09:40	EPA 3005A	1,6020A	AM
Cadmium, Dissolved	0.00006	J	mg/l	0.00020	0.00005	1	03/14/18 15:30	03/15/18 09:40	EPA 3005A	1,6020A	AM
Calcium, Dissolved	162.		mg/l	0.100	0.0394	1	03/14/18 15:30	03/15/18 09:40	EPA 3005A	1,6020A	AM
Chromium, Dissolved	0.00074	J	mg/l	0.00100	0.00017	1	03/14/18 15:30	03/15/18 09:40	EPA 3005A	1,6020A	AM
Cobalt, Dissolved	0.00068		mg/l	0.00050	0.00016	1	03/14/18 15:30	03/15/18 09:40	EPA 3005A	1,6020A	AM
Copper, Dissolved	0.00093	J	mg/l	0.00100	0.00038	1	03/14/18 15:30	03/15/18 09:40	EPA 3005A	1,6020A	AM
Iron, Dissolved	0.0415	J	mg/l	0.0500	0.0191	1	03/14/18 15:30	03/15/18 09:40	EPA 3005A	1,6020A	AM
Lead, Dissolved	ND		mg/l	0.00100	0.00034	1	03/14/18 15:30	03/15/18 09:40	EPA 3005A	1,6020A	AM
Magnesium, Dissolved	24.7		mg/l	0.0700	0.0242	1	03/14/18 15:30	03/15/18 09:40	EPA 3005A	1,6020A	AM
Manganese, Dissolved	0.09361		mg/l	0.00100	0.00044	1	03/14/18 15:30	03/15/18 09:40	EPA 3005A	1,6020A	AM
Mercury, Dissolved	ND		mg/l	0.00020	0.00006	1	03/14/18 12:13	03/14/18 23:12	EPA 7470A	1,7470A	EA
Nickel, Dissolved	0.00132	J	mg/l	0.00200	0.00055	1	03/14/18 15:30	03/15/18 09:40	EPA 3005A	1,6020A	AM
Potassium, Dissolved	20.3		mg/l	0.100	0.0309	1	03/14/18 15:30	03/15/18 09:40	EPA 3005A	1,6020A	AM
Selenium, Dissolved	0.00732		mg/l	0.00500	0.00173	1	03/14/18 15:30	03/15/18 09:40	EPA 3005A	1,6020A	AM
Silver, Dissolved	ND		mg/l	0.00040	0.00016	1	03/14/18 15:30	03/15/18 09:40	EPA 3005A	1,6020A	AM
Sodium, Dissolved	1480		mg/l	2.00	0.586	20	03/14/18 15:30	03/15/18 11:19	EPA 3005A	1,6020A	AM
Thallium, Dissolved	ND		mg/l	0.00050	0.00014	1	03/14/18 15:30	03/15/18 09:40	EPA 3005A	1,6020A	AM
Vanadium, Dissolved	ND		mg/l	0.00500	0.00157	1	03/14/18 15:30	03/15/18 09:40	EPA 3005A	1,6020A	AM
Zinc, Dissolved	ND		mg/l	0.01000	0.00341	1	03/14/18 15:30	03/15/18 09:40	EPA 3005A	1,6020A	AM



Project Name: 4650 BROADWAY
Project Number: 170505501

Lab Number: L1808456
Report Date: 03/15/18

SAMPLE RESULTS

Lab ID: L1808456-04
 Client ID: MW04_031218
 Sample Location: MANHATTAN, NY
 Sample Depth:
 Matrix: Water

Date Collected: 03/12/18 15:15
 Date Received: 03/12/18
 Field Prep: Field Filtered
 (Dissolved
 Metals)

Parameter	Result	Qualifier	Units	RL	MDL	Dilution Factor	Date Prepared	Date Analyzed	Prep Method	Analytical Method	Analyst
Dissolved Metals - Mansfield Lab											
Aluminum, Dissolved	0.00597	JB	mg/l	0.0100	0.00327	1	03/14/18 15:30	03/15/18 09:44	EPA 3005A	1,6020A	AM
Antimony, Dissolved	0.00057	J	mg/l	0.00400	0.00042	1	03/14/18 15:30	03/15/18 09:44	EPA 3005A	1,6020A	AM
Arsenic, Dissolved	0.00110		mg/l	0.00050	0.00016	1	03/14/18 15:30	03/15/18 09:44	EPA 3005A	1,6020A	AM
Barium, Dissolved	0.1646		mg/l	0.00050	0.00017	1	03/14/18 15:30	03/15/18 09:44	EPA 3005A	1,6020A	AM
Beryllium, Dissolved	ND		mg/l	0.00050	0.00010	1	03/14/18 15:30	03/15/18 09:44	EPA 3005A	1,6020A	AM
Cadmium, Dissolved	ND		mg/l	0.00020	0.00005	1	03/14/18 15:30	03/15/18 09:44	EPA 3005A	1,6020A	AM
Calcium, Dissolved	168.		mg/l	0.100	0.0394	1	03/14/18 15:30	03/15/18 09:44	EPA 3005A	1,6020A	AM
Chromium, Dissolved	0.00024	J	mg/l	0.00100	0.00017	1	03/14/18 15:30	03/15/18 09:44	EPA 3005A	1,6020A	AM
Cobalt, Dissolved	0.00037	J	mg/l	0.00050	0.00016	1	03/14/18 15:30	03/15/18 09:44	EPA 3005A	1,6020A	AM
Copper, Dissolved	0.00045	J	mg/l	0.00100	0.00038	1	03/14/18 15:30	03/15/18 09:44	EPA 3005A	1,6020A	AM
Iron, Dissolved	0.744		mg/l	0.0500	0.0191	1	03/14/18 15:30	03/15/18 09:44	EPA 3005A	1,6020A	AM
Lead, Dissolved	ND		mg/l	0.00100	0.00034	1	03/14/18 15:30	03/15/18 09:44	EPA 3005A	1,6020A	AM
Magnesium, Dissolved	21.6		mg/l	0.0700	0.0242	1	03/14/18 15:30	03/15/18 09:44	EPA 3005A	1,6020A	AM
Manganese, Dissolved	5.272		mg/l	0.00100	0.00044	1	03/14/18 15:30	03/15/18 09:44	EPA 3005A	1,6020A	AM
Mercury, Dissolved	ND		mg/l	0.00020	0.00006	1	03/14/18 12:13	03/14/18 23:14	EPA 7470A	1,7470A	EA
Nickel, Dissolved	0.00112	J	mg/l	0.00200	0.00055	1	03/14/18 15:30	03/15/18 09:44	EPA 3005A	1,6020A	AM
Potassium, Dissolved	19.6		mg/l	0.100	0.0309	1	03/14/18 15:30	03/15/18 09:44	EPA 3005A	1,6020A	AM
Selenium, Dissolved	ND		mg/l	0.00500	0.00173	1	03/14/18 15:30	03/15/18 09:44	EPA 3005A	1,6020A	AM
Silver, Dissolved	ND		mg/l	0.00040	0.00016	1	03/14/18 15:30	03/15/18 09:44	EPA 3005A	1,6020A	AM
Sodium, Dissolved	648.		mg/l	2.00	0.586	20	03/14/18 15:30	03/15/18 11:23	EPA 3005A	1,6020A	AM
Thallium, Dissolved	ND		mg/l	0.00050	0.00014	1	03/14/18 15:30	03/15/18 09:44	EPA 3005A	1,6020A	AM
Vanadium, Dissolved	ND		mg/l	0.00500	0.00157	1	03/14/18 15:30	03/15/18 09:44	EPA 3005A	1,6020A	AM
Zinc, Dissolved	ND		mg/l	0.01000	0.00341	1	03/14/18 15:30	03/15/18 09:44	EPA 3005A	1,6020A	AM



Project Name: 4650 BROADWAY
Project Number: 170505501

Lab Number: L1808456
Report Date: 03/15/18

Method Blank Analysis Batch Quality Control

Parameter	Result	Qualifier	Units	RL	MDL	Dilution Factor	Date Prepared	Date Analyzed	Analytical Method	Analyst
Dissolved Metals - Mansfield Lab for sample(s): 01-04 Batch: WG1096969-1										
Mercury, Dissolved	ND		mg/l	0.00020	0.00006	1	03/14/18 12:13	03/14/18 23:02	1,7470A	EA

Prep Information

Digestion Method: EPA 7470A

Parameter	Result	Qualifier	Units	RL	MDL	Dilution Factor	Date Prepared	Date Analyzed	Analytical Method	Analyst
Dissolved Metals - Mansfield Lab for sample(s): 01-04 Batch: WG1096988-1										
Aluminum, Dissolved	0.0421		mg/l	0.0100	0.00327	1	03/14/18 15:30	03/15/18 09:12	1,6020A	AM
Antimony, Dissolved	0.00168	J	mg/l	0.00400	0.00042	1	03/14/18 15:30	03/15/18 09:12	1,6020A	AM
Arsenic, Dissolved	ND		mg/l	0.00050	0.00016	1	03/14/18 15:30	03/15/18 09:12	1,6020A	AM
Barium, Dissolved	ND		mg/l	0.00050	0.00017	1	03/14/18 15:30	03/15/18 09:12	1,6020A	AM
Beryllium, Dissolved	ND		mg/l	0.00050	0.00010	1	03/14/18 15:30	03/15/18 09:12	1,6020A	AM
Cadmium, Dissolved	ND		mg/l	0.00020	0.00005	1	03/14/18 15:30	03/15/18 09:12	1,6020A	AM
Calcium, Dissolved	0.0585	J	mg/l	0.100	0.0394	1	03/14/18 15:30	03/15/18 09:12	1,6020A	AM
Chromium, Dissolved	ND		mg/l	0.00100	0.00017	1	03/14/18 15:30	03/15/18 09:12	1,6020A	AM
Cobalt, Dissolved	ND		mg/l	0.00050	0.00016	1	03/14/18 15:30	03/15/18 09:12	1,6020A	AM
Copper, Dissolved	ND		mg/l	0.00100	0.00038	1	03/14/18 15:30	03/15/18 09:12	1,6020A	AM
Iron, Dissolved	ND		mg/l	0.0500	0.0191	1	03/14/18 15:30	03/15/18 09:12	1,6020A	AM
Lead, Dissolved	ND		mg/l	0.00100	0.00034	1	03/14/18 15:30	03/15/18 09:12	1,6020A	AM
Magnesium, Dissolved	ND		mg/l	0.0700	0.0242	1	03/14/18 15:30	03/15/18 09:12	1,6020A	AM
Manganese, Dissolved	ND		mg/l	0.00100	0.00044	1	03/14/18 15:30	03/15/18 09:12	1,6020A	AM
Nickel, Dissolved	ND		mg/l	0.00200	0.00055	1	03/14/18 15:30	03/15/18 09:12	1,6020A	AM
Potassium, Dissolved	ND		mg/l	0.100	0.0309	1	03/14/18 15:30	03/15/18 09:12	1,6020A	AM
Selenium, Dissolved	ND		mg/l	0.00500	0.00173	1	03/14/18 15:30	03/15/18 09:12	1,6020A	AM
Silver, Dissolved	0.00028	J	mg/l	0.00040	0.00016	1	03/14/18 15:30	03/15/18 09:12	1,6020A	AM
Sodium, Dissolved	ND		mg/l	0.100	0.0293	1	03/14/18 15:30	03/15/18 09:12	1,6020A	AM
Thallium, Dissolved	ND		mg/l	0.00050	0.00014	1	03/14/18 15:30	03/15/18 09:12	1,6020A	AM
Vanadium, Dissolved	ND		mg/l	0.00500	0.00157	1	03/14/18 15:30	03/15/18 09:12	1,6020A	AM
Zinc, Dissolved	ND		mg/l	0.01000	0.00341	1	03/14/18 15:30	03/15/18 09:12	1,6020A	AM



Project Name: 4650 BROADWAY

Lab Number: L1808456

Project Number: 170505501

Report Date: 03/15/18

Method Blank Analysis Batch Quality Control

Prep Information

Digestion Method: EPA 3005A



Lab Control Sample Analysis Batch Quality Control

Project Name: 4650 BROADWAY
Project Number: 170505501

Lab Number: L1808456
Report Date: 03/15/18

Parameter	LCS %Recovery	Qual	LCSD %Recovery	Qual	%Recovery Limits	RPD	Qual	RPD Limits
Dissolved Metals - Mansfield Lab Associated sample(s): 01-04 Batch: WG1096969-2								
Mercury, Dissolved	92		-		80-120	-		

Lab Control Sample Analysis

Batch Quality Control

Project Name: 4650 BROADWAY
Project Number: 170505501

Lab Number: L1808456
Report Date: 03/15/18

Parameter	LCS %Recovery	LCSD %Recovery	%Recovery Limits	RPD	RPD Limits
Dissolved Metals - Mansfield Lab Associated sample(s): 01-04 Batch: WG1096988-2					
Aluminum, Dissolved	110	-	80-120	-	
Antimony, Dissolved	94	-	80-120	-	
Arsenic, Dissolved	108	-	80-120	-	
Barium, Dissolved	97	-	80-120	-	
Beryllium, Dissolved	107	-	80-120	-	
Cadmium, Dissolved	111	-	80-120	-	
Calcium, Dissolved	102	-	80-120	-	
Chromium, Dissolved	107	-	80-120	-	
Cobalt, Dissolved	103	-	80-120	-	
Copper, Dissolved	108	-	80-120	-	
Iron, Dissolved	107	-	80-120	-	
Lead, Dissolved	100	-	80-120	-	
Magnesium, Dissolved	110	-	80-120	-	
Manganese, Dissolved	106	-	80-120	-	
Nickel, Dissolved	108	-	80-120	-	
Potassium, Dissolved	111	-	80-120	-	
Selenium, Dissolved	112	-	80-120	-	
Silver, Dissolved	94	-	80-120	-	
Sodium, Dissolved	115	-	80-120	-	
Thallium, Dissolved	90	-	80-120	-	
Vanadium, Dissolved	110	-	80-120	-	

Lab Control Sample Analysis

Batch Quality Control

Project Name: 4650 BROADWAY

Project Number: 170505501

Lab Number: L1808456

Report Date: 03/15/18

Parameter	LCS %Recovery	LCSD %Recovery	%Recovery Limits	RPD	RPD Limits
Dissolved Metals - Mansfield Lab Associated sample(s): 01-04 Batch: WG1096988-2					
Zinc, Dissolved	117	-	80-120	-	

Matrix Spike Analysis
Batch Quality Control

Project Name: 4650 BROADWAY
Project Number: 170505501

Lab Number: L1808456
Report Date: 03/15/18

Parameter	Native Sample	MS Added	MS Found	MS %Recovery	MSD Qual	MSD Found	MSD %Recovery	MSD Qual	Recovery Limits	RPD	RPD Qual	RPD Limits
Dissolved Metals - Mansfield Lab Associated sample(s): 01-04 QC Batch ID: WG1096969-3 QC Sample: L1808456-01 Client ID: MW01_031218												
Mercury, Dissolved	ND	0.005	0.00446	89		-	-		75-125	-		20

Matrix Spike Analysis Batch Quality Control

Project Name: 4650 BROADWAY
Project Number: 170505501

Lab Number: L1808456
Report Date: 03/15/18

Parameter	Native Sample	MS Added	MS Found	MS %Recovery	MSD Found	MSD %Recovery	Recovery Limits	RPD	RPD Limits
Dissolved Metals - Mansfield Lab Associated sample(s): 01-04 QC Batch ID: WG1096988-3 QC Sample: L1808456-02 Client ID: MW02_031218									
Aluminum, Dissolved	0.00923JB	2	2.15	108	-	-	75-125	-	20
Antimony, Dissolved	0.00156J	0.5	0.5456	109	-	-	75-125	-	20
Arsenic, Dissolved	0.00088	0.12	0.1307	108	-	-	75-125	-	20
Barium, Dissolved	0.2000	2	2.104	95	-	-	75-125	-	20
Beryllium, Dissolved	ND	0.05	0.05365	107	-	-	75-125	-	20
Cadmium, Dissolved	ND	0.051	0.05437	107	-	-	75-125	-	20
Calcium, Dissolved	248.	10	220	0	Q	-	75-125	-	20
Chromium, Dissolved	0.00042J	0.2	0.2070	104	-	-	75-125	-	20
Cobalt, Dissolved	0.00581	0.5	0.5214	103	-	-	75-125	-	20
Copper, Dissolved	0.00095J	0.25	0.2556	102	-	-	75-125	-	20
Iron, Dissolved	0.119	1	1.17	105	-	-	75-125	-	20
Lead, Dissolved	0.00285	0.51	0.4862	95	-	-	75-125	-	20
Magnesium, Dissolved	19.9	10	30.2	103	-	-	75-125	-	20
Manganese, Dissolved	0.3006	0.5	0.7871	97	-	-	75-125	-	20
Nickel, Dissolved	0.00407	0.5	0.5328	106	-	-	75-125	-	20
Potassium, Dissolved	22.1	10	28.9	68	Q	-	75-125	-	20
Selenium, Dissolved	ND	0.12	0.126	105	-	-	75-125	-	20
Silver, Dissolved	ND	0.05	0.04601	92	-	-	75-125	-	20
Sodium, Dissolved	768.	10	786	180	Q	-	75-125	-	20
Thallium, Dissolved	ND	0.12	0.1090	91	-	-	75-125	-	20
Vanadium, Dissolved	ND	0.5	0.5435	109	-	-	75-125	-	20

Matrix Spike Analysis Batch Quality Control

Project Name: 4650 BROADWAY

Lab Number: L1808456

Project Number: 170505501

Report Date: 03/15/18

Parameter	Native Sample	MS Added	MS Found	MS %Recovery	MSD Found	MSD %Recovery	Recovery Limits	RPD	RPD Limits
Dissolved Metals - Mansfield Lab Associated sample(s): 01-04 QC Batch ID: WG1096988-3 QC Sample: L1808456-02 Client ID: MW02_031218									
Zinc, Dissolved	ND	0.5	0.5369	107	-	-	75-125	-	20

Lab Duplicate Analysis
Batch Quality Control

Project Name: 4650 BROADWAY
Project Number: 170505501

Lab Number: L1808456
Report Date: 03/15/18

Parameter	Native Sample	Duplicate Sample	Units	RPD	Qual	RPD Limits
Dissolved Metals - Mansfield Lab Associated sample(s): 01-04 QC Batch ID: WG1096969-4 QC Sample: L1808456-01 Client ID: MW01_031218						
Mercury, Dissolved	ND	ND	mg/l	NC		20



Lab Duplicate Analysis

Batch Quality Control

Project Name: 4650 BROADWAY
Project Number: 170505501

Lab Number: L1808456
Report Date: 03/15/18

Parameter	Native Sample	Duplicate Sample	Units	RPD	RPD Limits
Dissolved Metals - Mansfield Lab Associated sample(s): 01-04 QC Batch ID: WG1096988-4 QC Sample: L1808456-02 Client ID: MW02_031218					
Aluminum, Dissolved	0.00923JB	0.00900J	mg/l	NC	20
Antimony, Dissolved	0.00156J	0.00323J	mg/l	NC	20
Arsenic, Dissolved	0.00088	0.00086	mg/l	2	20
Barium, Dissolved	0.2000	0.1901	mg/l	5	20
Beryllium, Dissolved	ND	ND	mg/l	NC	20
Cadmium, Dissolved	ND	ND	mg/l	NC	20
Calcium, Dissolved	248.	238	mg/l	4	20
Chromium, Dissolved	0.00042J	0.00043J	mg/l	NC	20
Cobalt, Dissolved	0.00581	0.00568	mg/l	2	20
Copper, Dissolved	0.00095J	0.00104	mg/l	NC	20
Iron, Dissolved	0.119	0.118	mg/l	1	20
Lead, Dissolved	0.00285	0.00281	mg/l	1	20
Magnesium, Dissolved	19.9	20.2	mg/l	1	20
Manganese, Dissolved	0.3006	0.2900	mg/l	4	20
Nickel, Dissolved	0.00407	0.00415	mg/l	2	20
Potassium, Dissolved	22.1	21.3	mg/l	4	20
Selenium, Dissolved	ND	ND	mg/l	NC	20
Silver, Dissolved	ND	ND	mg/l	NC	20
Thallium, Dissolved	ND	ND	mg/l	NC	20

Lab Duplicate Analysis

Batch Quality Control

Project Name: 4650 BROADWAY
Project Number: 170505501

Lab Number: L1808456
Report Date: 03/15/18

Parameter	Native Sample	Duplicate Sample	Units	RPD	RPD Limits
Dissolved Metals - Mansfield Lab Associated sample(s): 01-04 QC Batch ID: WG1096988-4 QC Sample: L1808456-02 Client ID: MW02_031218					
Vanadium, Dissolved	ND	ND	mg/l	NC	20
Zinc, Dissolved	ND	ND	mg/l	NC	20
Dissolved Metals - Mansfield Lab Associated sample(s): 01-04 QC Batch ID: WG1096988-4 QC Sample: L1808456-02 Client ID: MW02_031218					
Sodium, Dissolved	768.	730	mg/l	5	20

Project Name: 4650 BROADWAY
Project Number: 170505501

Serial_No:03151815:21
Lab Number: L1808456
Report Date: 03/15/18

Sample Receipt and Container Information

Were project specific reporting limits specified? YES

Cooler Information

Cooler	Custody Seal
B	Absent
C	Absent

Container Information

Container ID	Container Type	Cooler	Initial pH	Final pH	Temp deg C	Pres	Seal	Frozen Date/Time	Analysis(*)
L1808456-01A	Vial HCl preserved	C	NA		3.1	Y	Absent		NYTCL-8260(14)
L1808456-01B	Vial HCl preserved	C	NA		3.1	Y	Absent		NYTCL-8260(14)
L1808456-01C	Vial HCl preserved	C	NA		3.1	Y	Absent		NYTCL-8260(14)
L1808456-01D	Plastic 250ml HNO3 preserved	C	<2	<2	3.1	Y	Absent		CU-6020S(180),K-6020S(180),SE-6020S(180),V-6020S(180),MN-6020S(180),BE-6020S(180),CO-6020S(180),MG-6020S(180),ZN-6020S(180),CA-6020S(180),CR-6020S(180),FE-6020S(180),BA-6020S(180),NA-6020S(180),NI-6020S(180),PB-6020S(180),TL-6020S(180),AG-6020S(180),AS-6020S(180),SB-6020S(180),AL-6020S(180),CD-6020S(180),HG-S(28)
L1808456-01E	Amber 1000ml unpreserved	C	7	7	3.1	Y	Absent		NYTCL-8082-1200ML(7)
L1808456-01F	Amber 1000ml unpreserved	C	7	7	3.1	Y	Absent		NYTCL-8082-1200ML(7)
L1808456-01G	Amber 1000ml unpreserved	C	7	7	3.1	Y	Absent		NYTCL-8270(7),NYTCL-8270-SIM(7)
L1808456-01H	Amber 1000ml unpreserved	C	7	7	3.1	Y	Absent		NYTCL-8270(7),NYTCL-8270-SIM(7)
L1808456-02A	Vial HCl preserved	C	NA		3.1	Y	Absent		NYTCL-8260(14)
L1808456-02B	Vial HCl preserved	C	NA		3.1	Y	Absent		NYTCL-8260(14)
L1808456-02C	Vial HCl preserved	C	NA		3.1	Y	Absent		NYTCL-8260(14)
L1808456-02D	Plastic 250ml HNO3 preserved	C	<2	<2	3.1	Y	Absent		CU-6020S(180),K-6020S(180),SE-6020S(180),V-6020S(180),MN-6020S(180),BE-6020S(180),CO-6020S(180),MG-6020S(180),ZN-6020S(180),CA-6020S(180),CR-6020S(180),FE-6020S(180),BA-6020S(180),NA-6020S(180),NI-6020S(180),PB-6020S(180),TL-6020S(180),AG-6020S(180),AS-6020S(180),SB-6020S(180),AL-6020S(180),CD-6020S(180),HG-S(28)
L1808456-02E	Amber 1000ml unpreserved	C	7	7	3.1	Y	Absent		NYTCL-8082-1200ML(7)
L1808456-02F	Amber 1000ml unpreserved	C	7	7	3.1	Y	Absent		NYTCL-8082-1200ML(7)

*Values in parentheses indicate holding time in days



Project Name: 4650 BROADWAY
Project Number: 170505501

Serial_No:03151815:21
Lab Number: L1808456
Report Date: 03/15/18

Container Information

Container ID	Container Type	Cooler	Initial pH	Final pH	Temp deg C	Pres	Seal	Frozen Date/Time	Analysis(*)
L1808456-02G	Amber 1000ml unpreserved	C	7	7	3.1	Y	Absent		NYTCL-8270(7),NYTCL-8270-SIM(7)
L1808456-02H	Amber 1000ml unpreserved	C	7	7	3.1	Y	Absent		NYTCL-8270(7),NYTCL-8270-SIM(7)
L1808456-03A	Vial HCl preserved	B	NA		4.1	Y	Absent		NYTCL-8260(14)
L1808456-03B	Vial HCl preserved	B	NA		4.1	Y	Absent		NYTCL-8260(14)
L1808456-03C	Vial HCl preserved	B	NA		4.1	Y	Absent		NYTCL-8260(14)
L1808456-03D	Plastic 250ml HNO3 preserved	B	<2	<2	4.1	Y	Absent		CU-6020S(180),K-6020S(180),SE-6020S(180),V-6020S(180),MN-6020S(180),BE-6020S(180),CO-6020S(180),MG-6020S(180),ZN-6020S(180),CA-6020S(180),CR-6020S(180),FE-6020S(180),BA-6020S(180),NA-6020S(180),NI-6020S(180),PB-6020S(180),TL-6020S(180),AG-6020S(180),AS-6020S(180),SB-6020S(180),AL-6020S(180),CD-6020S(180),HG-S(28)
L1808456-03E	Amber 1000ml unpreserved	B	7	7	4.1	Y	Absent		NYTCL-8082-1200ML(7)
L1808456-03F	Amber 1000ml unpreserved	B	7	7	4.1	Y	Absent		NYTCL-8082-1200ML(7)
L1808456-03G	Amber 1000ml unpreserved	B	7	7	4.1	Y	Absent		NYTCL-8270(7),NYTCL-8270-SIM(7)
L1808456-03H	Amber 1000ml unpreserved	B	7	7	4.1	Y	Absent		NYTCL-8270(7),NYTCL-8270-SIM(7)
L1808456-04A	Vial HCl preserved	B	NA		4.1	Y	Absent		NYTCL-8260(14)
L1808456-04B	Vial HCl preserved	B	NA		4.1	Y	Absent		NYTCL-8260(14)
L1808456-04C	Vial HCl preserved	B	NA		4.1	Y	Absent		NYTCL-8260(14)
L1808456-04D	Plastic 250ml HNO3 preserved	B	<2	<2	4.1	Y	Absent		CU-6020S(180),K-6020S(180),SE-6020S(180),V-6020S(180),MN-6020S(180),BE-6020S(180),CO-6020S(180),MG-6020S(180),ZN-6020S(180),CA-6020S(180),CR-6020S(180),FE-6020S(180),BA-6020S(180),NA-6020S(180),NI-6020S(180),PB-6020S(180),TL-6020S(180),AG-6020S(180),AS-6020S(180),SB-6020S(180),AL-6020S(180),CD-6020S(180),HG-S(28)
L1808456-04E	Amber 1000ml unpreserved	B	7	7	4.1	Y	Absent		NYTCL-8082-1200ML(7)
L1808456-04F	Amber 1000ml unpreserved	B	7	7	4.1	Y	Absent		NYTCL-8082-1200ML(7)
L1808456-04G	Amber 1000ml unpreserved	B	7	7	4.1	Y	Absent		NYTCL-8270(7),NYTCL-8270-SIM(7)
L1808456-04H	Amber 1000ml unpreserved	B	7	7	4.1	Y	Absent		NYTCL-8270(7),NYTCL-8270-SIM(7)
L1808456-05A	Vial HCl preserved	B	NA		4.1	Y	Absent		NYTCL-8260(14)
L1808456-05B	Vial HCl preserved	B	NA		4.1	Y	Absent		NYTCL-8260(14)

Project Name: 4650 BROADWAY

Project Number: 170505501

Serial_No:03151815:21

Lab Number: L1808456

Report Date: 03/15/18

Container Information

Container ID	Container Type	Cooler	Initial pH	Final pH	Temp deg C	Pres	Seal	Frozen Date/Time	Analysis(*)
L1808456-05C	Vial HCl preserved	B	NA		4.1	Y	Absent		NYTCL-8260(14)
L1808456-05D	Vial HCl preserved	B	NA		4.1	Y	Absent		NYTCL-8260(14)

Project Name: 4650 BROADWAY
Project Number: 170505501

Lab Number: L1808456
Report Date: 03/15/18

GLOSSARY

Acronyms

EDL	- Estimated Detection Limit: This value represents the level to which target analyte concentrations are reported as estimated values, when those target analyte concentrations are quantified below the reporting limit (RL). The EDL includes any adjustments from dilutions, concentrations or moisture content, where applicable. The use of EDLs is specific to the analysis of PAHs using Solid-Phase Microextraction (SPME).
EPA	- Environmental Protection Agency.
LCS	- Laboratory Control Sample: A sample matrix, free from the analytes of interest, spiked with verified known amounts of analytes or a material containing known and verified amounts of analytes.
LCSD	- Laboratory Control Sample Duplicate: Refer to LCS.
LFB	- Laboratory Fortified Blank: A sample matrix, free from the analytes of interest, spiked with verified known amounts of analytes or a material containing known and verified amounts of analytes.
MDL	- Method Detection Limit: This value represents the level to which target analyte concentrations are reported as estimated values, when those target analyte concentrations are quantified below the reporting limit (RL). The MDL includes any adjustments from dilutions, concentrations or moisture content, where applicable.
MS	- Matrix Spike Sample: A sample prepared by adding a known mass of target analyte to a specified amount of matrix sample for which an independent estimate of target analyte concentration is available.
MSD	- Matrix Spike Sample Duplicate: Refer to MS.
NA	- Not Applicable.
NC	- Not Calculated: Term is utilized when one or more of the results utilized in the calculation are non-detect at the parameter's reporting unit.
NDPA/DPA	- N-Nitrosodiphenylamine/Diphenylamine.
NI	- Not Ignitable.
NP	- Non-Plastic: Term is utilized for the analysis of Atterberg Limits in soil.
RL	- Reporting Limit: The value at which an instrument can accurately measure an analyte at a specific concentration. The RL includes any adjustments from dilutions, concentrations or moisture content, where applicable.
RPD	- Relative Percent Difference: The results from matrix and/or matrix spike duplicates are primarily designed to assess the precision of analytical results in a given matrix and are expressed as relative percent difference (RPD). Values which are less than five times the reporting limit for any individual parameter are evaluated by utilizing the absolute difference between the values; although the RPD value will be provided in the report.
SRM	- Standard Reference Material: A reference sample of a known or certified value that is of the same or similar matrix as the associated field samples.
STLP	- Semi-dynamic Tank Leaching Procedure per EPA Method 1315.
TIC	- Tentatively Identified Compound: A compound that has been identified to be present and is not part of the target compound list (TCL) for the method and/or program. All TICs are qualitatively identified and reported as estimated concentrations.

Footnotes

- 1 - The reference for this analyte should be considered modified since this analyte is absent from the target analyte list of the original method.

Terms

Analytical Method: Both the document from which the method originates and the analytical reference method. (Example: EPA 8260B is shown as 1,8260B.) The codes for the reference method documents are provided in the References section of the Addendum.

Final pH: As it pertains to Sample Receipt & Container Information section of the report, Final pH reflects pH of container determined after adjustment at the laboratory, if applicable. If no adjustment required, value reflects Initial pH.

Frozen Date/Time: With respect to Volatile Organics in soil, Frozen Date/Time reflects the date/time at which associated Reagent Water-preserved vials were initially frozen. Note: If frozen date/time is beyond 48 hours from sample collection, value will be reflected in 'bold'.

Initial pH: As it pertains to Sample Receipt & Container Information section of the report, Initial pH reflects pH of container determined upon receipt, if applicable.

Total: With respect to Organic analyses, a 'Total' result is defined as the summation of results for individual isomers or Aroclors. If a 'Total' result is requested, the results of its individual components will also be reported. This is applicable to 'Total' results for methods 8260, 8081 and 8082.

Data Qualifiers

- A** - Spectra identified as "Aldol Condensation Product".
- B** - The analyte was detected above the reporting limit in the associated method blank. Flag only applies to associated field samples that have detectable concentrations of the analyte at less than ten times (10x) the concentration found in the blank. For MCP-related

Report Format: DU Report with 'J' Qualifiers



Project Name: 4650 BROADWAY
Project Number: 170505501

Lab Number: L1808456
Report Date: 03/15/18

Data Qualifiers

projects, flag only applies to associated field samples that have detectable concentrations of the analyte at less than ten times (10x) the concentration found in the blank. For DOD-related projects, flag only applies to associated field samples that have detectable concentrations of the analyte at less than ten times (10x) the concentration found in the blank AND the analyte was detected above one-half the reporting limit (or above the reporting limit for common lab contaminants) in the associated method blank. For NJ-Air-related projects, flag only applies to associated field samples that have detectable concentrations of the analyte above the reporting limit. For NJ-related projects (excluding Air), flag only applies to associated field samples that have detectable concentrations of the analyte, which was detected above the reporting limit in the associated method blank or above five times the reporting limit for common lab contaminants (Phthalates, Acetone, Methylene Chloride, 2-Butanone).

- C** - Co-elution: The target analyte co-elutes with a known lab standard (i.e. surrogate, internal standards, etc.) for co-extracted analyses.
- D** - Concentration of analyte was quantified from diluted analysis. Flag only applies to field samples that have detectable concentrations of the analyte.
- E** - Concentration of analyte exceeds the range of the calibration curve and/or linear range of the instrument.
- G** - The concentration may be biased high due to matrix interferences (i.e. co-elution) with non-target compound(s). The result should be considered estimated.
- H** - The analysis of pH was performed beyond the regulatory-required holding time of 15 minutes from the time of sample collection.
- I** - The lower value for the two columns has been reported due to obvious interference.
- M** - Reporting Limit (RL) exceeds the MCP CAM Reporting Limit for this analyte.
- NJ** - Presumptive evidence of compound. This represents an estimated concentration for Tentatively Identified Compounds (TICs), where the identification is based on a mass spectral library search.
- P** - The RPD between the results for the two columns exceeds the method-specified criteria.
- Q** - The quality control sample exceeds the associated acceptance criteria. For DOD-related projects, LCS and/or Continuing Calibration Standard exceedences are also qualified on all associated sample results. Note: This flag is not applicable for matrix spike recoveries when the sample concentration is greater than 4x the spike added or for batch duplicate RPD when the sample concentrations are less than 5x the RL. (Metals only.)
- R** - Analytical results are from sample re-analysis.
- RE** - Analytical results are from sample re-extraction.
- S** - Analytical results are from modified screening analysis.
- J** - Estimated value. The Target analyte concentration is below the quantitation limit (RL), but above the Method Detection Limit (MDL) or Estimated Detection Limit (EDL) for SPME-related analyses. This represents an estimated concentration for Tentatively Identified Compounds (TICs).
- ND** - Not detected at the method detection limit (MDL) for the sample, or estimated detection limit (EDL) for SPME-related analyses.

Report Format: DU Report with 'J' Qualifiers



Project Name: 4650 BROADWAY
Project Number: 170505501

Lab Number: L1808456
Report Date: 03/15/18

REFERENCES

- 1 Test Methods for Evaluating Solid Waste: Physical/Chemical Methods. EPA SW-846. Third Edition. Updates I - IV, 2007.

LIMITATION OF LIABILITIES

Alpha Analytical performs services with reasonable care and diligence normal to the analytical testing laboratory industry. In the event of an error, the sole and exclusive responsibility of Alpha Analytical shall be to re-perform the work at it's own expense. In no event shall Alpha Analytical be held liable for any incidental, consequential or special damages, including but not limited to, damages in any way connected with the use of, interpretation of, information or analysis provided by Alpha Analytical.

We strongly urge our clients to comply with EPA protocol regarding sample volume, preservation, cooling, containers, sampling procedures, holding time and splitting of samples in the field.



Certification Information

The following analytes are not included in our Primary NELAP Scope of Accreditation:

Westborough Facility

EPA 624: m/p-xylene, o-xylene

EPA 8260C: NPW: 1,2,4,5-Tetramethylbenzene; 4-Ethyltoluene, Azobenzene; SCM: Iodomethane (methyl iodide), Methyl methacrylate, 1,2,4,5-Tetramethylbenzene; 4-Ethyltoluene.

EPA 8270D: NPW: Dimethylnaphthalene, 1,4-Diphenylhydrazine; SCM: Dimethylnaphthalene, 1,4-Diphenylhydrazine.

EPA 300: DW: Bromide

EPA 6860: SCM: Perchlorate

EPA 9010: NPW and SCM: Amenable Cyanide Distillation

SM4500: NPW: Amenable Cyanide, Dissolved Oxygen; SCM: Total Phosphorus, TKN, NO₂, NO₃.

Mansfield Facility

SM 2540D: TSS

EPA 8082A: NPW: PCB: 1, 5, 31, 87,101, 110, 141, 151, 153, 180, 183, 187.

EPA TO-15: Halothane, 2,4,4-Trimethyl-2-pentene, 2,4,4-Trimethyl-1-pentene, Thiophene, 2-Methylthiophene,

3-Methylthiophene, 2-Ethylthiophene, 1,2,3-Trimethylbenzene, Indan, Indene, 1,2,4,5-Tetramethylbenzene, Benzothiophene, 1-Methylnaphthalene.

Biological Tissue Matrix: EPA 3050B

The following analytes are included in our Massachusetts DEP Scope of Accreditation

Westborough Facility:

Drinking Water

EPA 300.0: Chloride, Nitrate-N, Fluoride, Sulfate; **EPA 353.2:** Nitrate-N, Nitrite-N; **SM4500NO3-F:** Nitrate-N, Nitrite-N; **SM4500F-C, SM4500CN-CE,**

EPA 180.1, SM2130B, SM4500CI-D, SM2320B, SM2540C, SM4500H-B

EPA 332: Perchlorate; **EPA 524.2:** THMs and VOCs; **EPA 504.1:** EDB, DBCP.

Microbiology: **SM9215B; SM9223-P/A, SM9223B-Colilert-QT, SM9222D.**

Non-Potable Water

SM4500H,B, EPA 120.1, SM2510B, SM2540C, SM2320B, SM4500CL-E, SM4500F-BC, SM4500NH3-BH: Ammonia-N and Kjeldahl-N, **EPA 350.1:**

Ammonia-N, **LACHAT 10-107-06-1-B:** Ammonia-N, **EPA 351.1, SM4500NO3-F, EPA 353.2:** Nitrate-N, **EPA 351.1, SM4500P-E, SM4500P-B, E,**

SM4500SO4-E, SM5220D, EPA 410.4, SM5210B, SM5310C, SM4500CL-D, EPA 1664, EPA 420.1, SM4500-CN-CE, SM2540D.

EPA 624: Volatile Halocarbons & Aromatics,

EPA 608: Chlordane, Toxaphene, Aldrin, alpha-BHC, beta-BHC, gamma-BHC, delta-BHC, Dieldrin, DDD, DDE, DDT, Endosulfan I, Endosulfan II, Endosulfan sulfate, Endrin, Endrin Aldehyde, Heptachlor, Heptachlor Epoxide, PCBs

EPA 625: SVOC (Acid/Base/Neutral Extractables), **EPA 600/4-81-045:** PCB-Oil.

Microbiology: **SM9223B-Colilert-QT; Enterolert-QT, SM9221E, SM9222D.**

Mansfield Facility:

Drinking Water

EPA 200.7: Al, Ba, Be, Cd, Cr, Cu, Mn, Ni, Na, Ag, Ca, Zn. **EPA 200.8:** Al, Sb, As, Ba, Be, Cd, Cr, Cu, Pb, Mn, Ni, Se, Ag, TL, Zn. **EPA 245.1 Hg.**

EPA 522.

Non-Potable Water

EPA 200.7: Al, Sb, As, Be, Cd, Ca, Cr, Co, Cu, Fe, Pb, Mg, Mn, Mo, Ni, K, Se, Ag, Na, Sr, TL, Ti, V, Zn.

EPA 200.8: Al, Sb, As, Be, Cd, Cr, Cu, Pb, Mn, Ni, Se, Ag, TL, Zn.

EPA 245.1 Hg.

SM2340B

For a complete listing of analytes and methods, please contact your Alpha Project Manager.

 NEW YORK CHAIN OF CUSTODY Westborough, MA 01581 8 Walkup Ct. TEL: 508-898-9220 FAX: 508-898-9185		Service Center Mahwah, NJ 07430: 38 Whitney Rd, Suite B Albany, NY 12220: 14 Walker Way Tonawanda, NY 14150: 215 Cooper Ave, Suite 105		Page <u>1</u> of <u>3</u>		Date Rec'd in Lab <u>3/12/18</u>		ALPHA Job # <u>LR0815G</u>																																																				
Westborough, MA 01581 8 Walkup Ct. TEL: 508-898-9220 FAX: 508-898-9185		Mansfield, MA 02048 330 Forbes Blvd TEL: 508-822-9000 FAX: 508-822-3268		Project Information Project Name: <u>4656 Broadway</u> Project Location: <u>Manhattan, NY</u> Project # <u>170505501</u>		Deliverables <input checked="" type="checkbox"/> ASP-A <input type="checkbox"/> ASP-B <input type="checkbox"/> EQulS (1 File) <input type="checkbox"/> EQulS (4 File) <input type="checkbox"/> Other		Billing Information <input type="checkbox"/> Same as Client Info PO #																																																				
Client Information Client: <u>Langan Engineering</u> Address: <u>360 W 31st Street, Manhattan, NY</u> Phone: <u>212-479-5406</u> Fax: Email: <u>bgochenaw@langan.com</u>		(Use Project name as Project #) <input type="checkbox"/> Project Manager: <u>Brian Gochenaw</u> ALPHAQuote #:		Regulatory Requirement <input type="checkbox"/> NY TOGS <input type="checkbox"/> NY Part 375 <input checked="" type="checkbox"/> AWG Standards <input type="checkbox"/> NY CP-61 <input type="checkbox"/> NY Restricted Use <input type="checkbox"/> Other <input type="checkbox"/> NY Unrestricted Use <input type="checkbox"/> NYC Sewer Discharge		Disposal Site Information Please identify below location of applicable disposal facilities. Disposal Facility: <input type="checkbox"/> NJ <input type="checkbox"/> NY <input type="checkbox"/> Other:																																																						
Turn-Around Time Standard <input checked="" type="checkbox"/> Due Date: Rush (only if pre approved) <input type="checkbox"/> # of Days:		These samples have been previously analyzed by Alpha <input type="checkbox"/> Other project specific requirements/comments:		ANALYSIS TCU Vials TCU Swabs PCBs TAL Metals (discussed only)		Sample Filtration <input type="checkbox"/> Done <input type="checkbox"/> Lab to do Preservation <input type="checkbox"/> Lab to do (Please Specify below)																																																						
Please specify Metals or TAL.		<table border="1"> <thead> <tr> <th rowspan="2">ALPHA Lab ID (Lab Use Only)</th> <th rowspan="2">Sample ID</th> <th colspan="2">Collection</th> <th rowspan="2">Sample Matrix</th> <th rowspan="2">Sampler's Initials</th> <th rowspan="2">TCU Vials</th> <th rowspan="2">TCU Swabs</th> <th rowspan="2">PCBs</th> <th rowspan="2">TAL Metals (discussed only)</th> <th rowspan="2">Sample Specific Comments</th> </tr> <tr> <th>Date</th> <th>Time</th> </tr> </thead> <tbody> <tr> <td>08956-01</td> <td>MW01-031218</td> <td>3-12-18</td> <td>14:10</td> <td>Water</td> <td>KT</td> <td><input checked="" type="checkbox"/></td> <td><input checked="" type="checkbox"/></td> <td><input checked="" type="checkbox"/></td> <td><input checked="" type="checkbox"/></td> <td></td> </tr> <tr> <td>02</td> <td>MW02-031218</td> <td>3-12-18</td> <td>12:00</td> <td>Water</td> <td>KT</td> <td><input checked="" type="checkbox"/></td> <td><input checked="" type="checkbox"/></td> <td><input checked="" type="checkbox"/></td> <td><input checked="" type="checkbox"/></td> <td></td> </tr> <tr> <td>03</td> <td>MW03-031218</td> <td>3-12-18</td> <td>10:30</td> <td>Water</td> <td>KT</td> <td><input checked="" type="checkbox"/></td> <td><input checked="" type="checkbox"/></td> <td><input checked="" type="checkbox"/></td> <td><input checked="" type="checkbox"/></td> <td></td> </tr> <tr> <td>04</td> <td>MW04-031218</td> <td>3-12-18</td> <td>15:15</td> <td>Water</td> <td>KT</td> <td><input checked="" type="checkbox"/></td> <td><input checked="" type="checkbox"/></td> <td><input checked="" type="checkbox"/></td> <td><input checked="" type="checkbox"/></td> <td></td> </tr> </tbody> </table>		ALPHA Lab ID (Lab Use Only)	Sample ID	Collection		Sample Matrix	Sampler's Initials	TCU Vials	TCU Swabs	PCBs	TAL Metals (discussed only)	Sample Specific Comments	Date	Time	08956-01	MW01-031218	3-12-18	14:10	Water	KT	<input checked="" type="checkbox"/>	<input checked="" type="checkbox"/>	<input checked="" type="checkbox"/>	<input checked="" type="checkbox"/>		02	MW02-031218	3-12-18	12:00	Water	KT	<input checked="" type="checkbox"/>	<input checked="" type="checkbox"/>	<input checked="" type="checkbox"/>	<input checked="" type="checkbox"/>		03	MW03-031218	3-12-18	10:30	Water	KT	<input checked="" type="checkbox"/>	<input checked="" type="checkbox"/>	<input checked="" type="checkbox"/>	<input checked="" type="checkbox"/>		04	MW04-031218	3-12-18	15:15	Water	KT	<input checked="" type="checkbox"/>	<input checked="" type="checkbox"/>	<input checked="" type="checkbox"/>	<input checked="" type="checkbox"/>	
ALPHA Lab ID (Lab Use Only)	Sample ID	Collection				Sample Matrix	Sampler's Initials								TCU Vials	TCU Swabs	PCBs	TAL Metals (discussed only)	Sample Specific Comments																																									
		Date	Time																																																									
08956-01	MW01-031218	3-12-18	14:10	Water	KT	<input checked="" type="checkbox"/>	<input checked="" type="checkbox"/>	<input checked="" type="checkbox"/>	<input checked="" type="checkbox"/>																																																			
02	MW02-031218	3-12-18	12:00	Water	KT	<input checked="" type="checkbox"/>	<input checked="" type="checkbox"/>	<input checked="" type="checkbox"/>	<input checked="" type="checkbox"/>																																																			
03	MW03-031218	3-12-18	10:30	Water	KT	<input checked="" type="checkbox"/>	<input checked="" type="checkbox"/>	<input checked="" type="checkbox"/>	<input checked="" type="checkbox"/>																																																			
04	MW04-031218	3-12-18	15:15	Water	KT	<input checked="" type="checkbox"/>	<input checked="" type="checkbox"/>	<input checked="" type="checkbox"/>	<input checked="" type="checkbox"/>																																																			
Preservative Code: A = None B = HCl C = HNO ₃ D = H ₂ SO ₄ E = NaOH F = MeOH G = NaHSO ₄ H = Na ₂ S ₂ O ₈ X/E = Zn Ac/NaOH O = Other		Container Code: P = Plastic A = Amber Glass V = Vial G = Glass B = Bacteria Cup C = Cube O = Other E = Encase D = BOD Bottle		Westboro: Certification No: MAR35 Mansfield: Certification No: MAD16		Container Type Preservative		Please print clearly, legibly and completely. Samples can not be logged in and turnaround time clock will not start until any ambiguities are resolved. BY EXECUTING THIS COC, THE CLIENT HAS READ AND AGREES TO BE BOUND BY ALPHA'S TERMS & CONDITIONS. (See reverse side.)																																																				
Relinquished By: <u>Kyle Tunney</u> <u>Daniel Fischer</u>		Date/Time: <u>3/12/18 17:17</u> <u>3/12/18 18:38</u>		Received By: <u>Daniel Fischer</u> <u>Quinn</u>		Date/Time: <u>3/12/18 17:17</u> <u>3/12/18 18:38</u> <u>3/12/18 2225</u>																																																						



ANALYTICAL REPORT

Lab Number:	L1808457
Client:	Langan Engineering & Environmental 21 Penn Plaza 360 W. 31st Street, 8th Floor New York, NY 10001-2727
ATTN:	Brian Gochenaur
Phone:	(212) 479-5590
Project Name:	4650 BROADWAY
Project Number:	170505501
Report Date:	03/15/18

The original project report/data package is held by Alpha Analytical. This report/data package is paginated and should be reproduced only in its entirety. Alpha Analytical holds no responsibility for results and/or data that are not consistent with the original.

Certifications & Approvals: MA (M-MA086), NH NELAP (2064), NJ NELAP (MA935), CT (PH-0574), IL (200077), ME (MA00086), MD (348), NY (11148), NC (25700/666), PA (68-03671), RI (LAO00065), TX (T104704476), VT (VT-0935), VA (460195), USDA (Permit #P330-14-00197).

Eight Walkup Drive, Westborough, MA 01581-1019
508-898-9220 (Fax) 508-898-9193 800-624-9220 - www.alphalab.com



Project Name: 4650 BROADWAY
Project Number: 170505501

Lab Number: L1808457
Report Date: 03/15/18

Alpha Sample ID	Client ID	Matrix	Sample Location	Collection Date/Time	Receive Date
L1808457-01	SB01_3-4	SOIL	MANHATTAN, NY	03/12/18 11:40	03/12/18
L1808457-02	SB02_6-7	SOIL	MANHATTAN, NY	03/12/18 11:00	03/12/18
L1808457-03	SB03_1-2	SOIL	MANHATTAN, NY	03/12/18 09:45	03/12/18
L1808457-04	SB04_0.5-1.5	SOIL	MANHATTAN, NY	03/12/18 13:55	03/12/18
L1808457-05	SB05_1-2	SOIL	MANHATTAN, NY	03/12/18 15:33	03/12/18
L1808457-06	SB06_1-2	SOIL	MANHATTAN, NY	03/12/18 14:25	03/12/18
L1808457-07	SB07_2-3	SOIL	MANHATTAN, NY	03/12/18 15:00	03/12/18
L1808457-08	SB08_2-3	SOIL	MANHATTAN, NY	03/12/18 16:00	03/12/18

Project Name: 4650 BROADWAY
Project Number: 170505501

Lab Number: L1808457
Report Date: 03/15/18

Case Narrative

The samples were received in accordance with the Chain of Custody and no significant deviations were encountered during the preparation or analysis unless otherwise noted. Sample Receipt, Container Information, and the Chain of Custody are located at the back of the report.

Results contained within this report relate only to the samples submitted under this Alpha Lab Number and meet NELAP requirements for all NELAP accredited parameters unless otherwise noted in the following narrative. The data presented in this report is organized by parameter (i.e. VOC, SVOC, etc.). Sample specific Quality Control data (i.e. Surrogate Spike Recovery) is reported at the end of the target analyte list for each individual sample, followed by the Laboratory Batch Quality Control at the end of each parameter. Tentatively Identified Compounds (TICs), if requested, are reported for compounds identified to be present and are not part of the method/program Target Compound List, even if only a subset of the TCL are being reported. If a sample was re-analyzed or re-extracted due to a required quality control corrective action and if both sets of data are reported, the Laboratory ID of the re-analysis or re-extraction is designated with an "R" or "RE", respectively. When multiple Batch Quality Control elements are reported (e.g. more than one LCS), the associated samples for each element are noted in the grey shaded header line of each data table. Any Laboratory Batch, Sample Specific % recovery or RPD value that is outside the listed Acceptance Criteria is bolded in the report. All specific QC information is also incorporated in the Data Usability format of our Data Merger tool where it can be reviewed along with any associated usability implications. Soil/sediments, solids and tissues are reported on a dry weight basis unless otherwise noted. Definitions of all data qualifiers and acronyms used in this report are provided in the Glossary located at the back of the report.

In reference to questions H (CAM) or 4 (RCP) when "NO" is checked, the performance criteria for CAM and RCP methods allow for some quality control failures to occur and still be within method compliance. In these instances the specific failure is not narrated but noted in the associated QC table. The information is also incorporated in the Data Usability format of our Data Merger tool where it can be reviewed along with any associated usability implications.

Please see the associated ADEx data file for a comparison of laboratory reporting limits that were achieved with the regulatory Numerical Standards requested on the Chain of Custody.

HOLD POLICY

For samples submitted on hold, Alpha's policy is to hold samples (with the exception of Air canisters) free of charge for 21 calendar days from the date the project is completed. After 21 calendar days, we will dispose of all samples submitted including those put on hold unless you have contacted your Client Service Representative and made arrangements for Alpha to continue to hold the samples. Air canisters will be disposed after 3 business days from the date the project is completed.

Please contact Client Services at 800-624-9220 with any questions.

Project Name: 4650 BROADWAY
Project Number: 170505501

Lab Number: L1808457
Report Date: 03/15/18

Case Narrative (continued)

Report Submission

All non-detect (ND) or estimated concentrations (J-qualified) have been quantitated to the limit noted in the MDL column.

Semivolatile Organics

L1808457-02: The sample has elevated detection limits due to the dilution required by the sample matrix.

Total Metals

L1808457-01 through -08: The sample has elevated detection limits for all elements, with the exception of mercury, due to the dilution required by matrix interferences encountered during analysis.

The WG1097091-3 MS recoveries for aluminum (883%) and iron (878%), performed on L1808457-01, do not apply because the sample concentrations are greater than four times the spike amounts added.

The WG1097202-3 MS recovery, performed on L1808457-01, is outside the acceptance criteria for mercury (140%). A post digestion spike was performed and was within acceptance criteria.

I, the undersigned, attest under the pains and penalties of perjury that, to the best of my knowledge and belief and based upon my personal inquiry of those responsible for providing the information contained in this analytical report, such information is accurate and complete. This certificate of analysis is not complete unless this page accompanies any and all pages of this report.

Authorized Signature:

 Crison Walker

Title: Technical Director/Representative

Date: 03/15/18

ORGANICS

VOLATILES

Project Name: 4650 BROADWAY
Project Number: 170505501

Lab Number: L1808457
Report Date: 03/15/18

SAMPLE RESULTS

Lab ID: L1808457-01
Client ID: SB01_3-4
Sample Location: MANHATTAN, NY
Sample Depth:
Matrix: Soil
Analytical Method: 1,8260C
Analytical Date: 03/15/18 00:22
Analyst: MV
Percent Solids: 88%

Date Collected: 03/12/18 11:40
Date Received: 03/12/18
Field Prep: Not Specified

Parameter	Result	Qualifier	Units	RL	MDL	Dilution Factor
Volatile Organics by 8260/5035 - Westborough Lab						
Methylene chloride	ND		ug/kg	5.0	0.82	1
1,1-Dichloroethane	ND		ug/kg	0.74	0.13	1
Chloroform	ND		ug/kg	0.74	0.18	1
Carbon tetrachloride	ND		ug/kg	0.50	0.17	1
1,2-Dichloropropane	ND		ug/kg	1.7	0.11	1
Dibromochloromethane	ND		ug/kg	0.50	0.09	1
1,1,2-Trichloroethane	ND		ug/kg	0.74	0.16	1
Tetrachloroethene	ND		ug/kg	0.50	0.15	1
Chlorobenzene	ND		ug/kg	0.50	0.17	1
Trichlorofluoromethane	ND		ug/kg	2.5	0.21	1
1,2-Dichloroethane	ND		ug/kg	0.50	0.12	1
1,1,1-Trichloroethane	ND		ug/kg	0.50	0.17	1
Bromodichloromethane	ND		ug/kg	0.50	0.15	1
trans-1,3-Dichloropropene	ND		ug/kg	0.50	0.10	1
cis-1,3-Dichloropropene	ND		ug/kg	0.50	0.11	1
1,3-Dichloropropene, Total	ND		ug/kg	0.50	0.10	1
1,1-Dichloropropene	ND		ug/kg	2.5	0.16	1
Bromoform	ND		ug/kg	2.0	0.12	1
1,1,2,2-Tetrachloroethane	ND		ug/kg	0.50	0.15	1
Benzene	ND		ug/kg	0.50	0.10	1
Toluene	0.16	J	ug/kg	0.74	0.10	1
Ethylbenzene	ND		ug/kg	0.50	0.08	1
Chloromethane	ND		ug/kg	2.5	0.22	1
Bromomethane	ND		ug/kg	0.99	0.17	1
Vinyl chloride	ND		ug/kg	0.99	0.16	1
Chloroethane	ND		ug/kg	0.99	0.16	1
1,1-Dichloroethene	ND		ug/kg	0.50	0.18	1
trans-1,2-Dichloroethene	ND		ug/kg	0.74	0.12	1
Trichloroethene	ND		ug/kg	0.50	0.15	1

Project Name: 4650 BROADWAY

Lab Number: L1808457

Project Number: 170505501

Report Date: 03/15/18

SAMPLE RESULTS

Lab ID: L1808457-01
 Client ID: SB01_3-4
 Sample Location: MANHATTAN, NY
 Sample Depth:

Date Collected: 03/12/18 11:40
 Date Received: 03/12/18
 Field Prep: Not Specified

Parameter	Result	Qualifier	Units	RL	MDL	Dilution Factor
Volatile Organics by 8260/5035 - Westborough Lab						
1,2-Dichlorobenzene	ND		ug/kg	2.5	0.09	1
1,3-Dichlorobenzene	ND		ug/kg	2.5	0.11	1
1,4-Dichlorobenzene	ND		ug/kg	2.5	0.09	1
Methyl tert butyl ether	ND		ug/kg	0.99	0.08	1
p/m-Xylene	0.25	J	ug/kg	0.99	0.17	1
o-Xylene	ND		ug/kg	0.99	0.17	1
Xylenes, Total	0.25	J	ug/kg	0.99	0.17	1
cis-1,2-Dichloroethene	ND		ug/kg	0.50	0.17	1
1,2-Dichloroethene, Total	ND		ug/kg	0.50	0.12	1
Dibromomethane	ND		ug/kg	5.0	0.12	1
Styrene	ND		ug/kg	0.99	0.20	1
Dichlorodifluoromethane	ND		ug/kg	5.0	0.25	1
Acetone	ND		ug/kg	5.0	1.1	1
Carbon disulfide	ND		ug/kg	5.0	0.55	1
2-Butanone	ND		ug/kg	5.0	0.34	1
Vinyl acetate	ND		ug/kg	5.0	0.08	1
4-Methyl-2-pentanone	ND		ug/kg	5.0	0.12	1
1,2,3-Trichloropropane	ND		ug/kg	5.0	0.09	1
2-Hexanone	ND		ug/kg	5.0	0.33	1
Bromochloromethane	ND		ug/kg	2.5	0.18	1
2,2-Dichloropropane	ND		ug/kg	2.5	0.22	1
1,2-Dibromoethane	ND		ug/kg	2.0	0.10	1
1,3-Dichloropropane	ND		ug/kg	2.5	0.09	1
1,1,1,2-Tetrachloroethane	ND		ug/kg	0.50	0.16	1
Bromobenzene	ND		ug/kg	2.5	0.11	1
n-Butylbenzene	ND		ug/kg	0.50	0.11	1
sec-Butylbenzene	ND		ug/kg	0.50	0.11	1
tert-Butylbenzene	ND		ug/kg	2.5	0.12	1
o-Chlorotoluene	ND		ug/kg	2.5	0.11	1
p-Chlorotoluene	ND		ug/kg	2.5	0.09	1
1,2-Dibromo-3-chloropropane	ND		ug/kg	2.5	0.20	1
Hexachlorobutadiene	ND		ug/kg	2.5	0.17	1
Isopropylbenzene	ND		ug/kg	0.50	0.10	1
p-Isopropyltoluene	ND		ug/kg	0.50	0.10	1
Naphthalene	ND		ug/kg	2.5	0.07	1
Acrylonitrile	ND		ug/kg	5.0	0.26	1
n-Propylbenzene	ND		ug/kg	0.50	0.11	1
1,2,3-Trichlorobenzene	ND		ug/kg	2.5	0.12	1

Project Name: 4650 BROADWAY
Project Number: 170505501

Lab Number: L1808457
Report Date: 03/15/18

SAMPLE RESULTS

Lab ID: L1808457-01
Client ID: SB01_3-4
Sample Location: MANHATTAN, NY
Sample Depth:

Date Collected: 03/12/18 11:40
Date Received: 03/12/18
Field Prep: Not Specified

Parameter	Result	Qualifier	Units	RL	MDL	Dilution Factor
Volatile Organics by 8260/5035 - Westborough Lab						
1,2,4-Trichlorobenzene	ND		ug/kg	2.5	0.11	1
1,3,5-Trimethylbenzene	ND		ug/kg	2.5	0.08	1
1,2,4-Trimethylbenzene	0.17	J	ug/kg	2.5	0.09	1
1,4-Dioxane	ND		ug/kg	20	7.2	1
p-Diethylbenzene	ND		ug/kg	2.0	2.0	1
p-Ethyltoluene	ND		ug/kg	2.0	0.12	1
1,2,4,5-Tetramethylbenzene	ND		ug/kg	2.0	0.08	1
Ethyl ether	ND		ug/kg	2.5	0.13	1
trans-1,4-Dichloro-2-butene	ND		ug/kg	2.5	0.19	1

Surrogate	% Recovery	Qualifier	Acceptance Criteria
1,2-Dichloroethane-d4	106		70-130
Toluene-d8	103		70-130
4-Bromofluorobenzene	102		70-130
Dibromofluoromethane	100		70-130

Project Name: 4650 BROADWAY
Project Number: 170505501

Lab Number: L1808457
Report Date: 03/15/18

SAMPLE RESULTS

Lab ID: L1808457-02 D
 Client ID: SB02_6-7
 Sample Location: MANHATTAN, NY
 Sample Depth:
 Matrix: Soil
 Analytical Method: 1,8260C
 Analytical Date: 03/15/18 10:40
 Analyst: NLK
 Percent Solids: 85%

Date Collected: 03/12/18 11:00
 Date Received: 03/12/18
 Field Prep: Not Specified

Parameter	Result	Qualifier	Units	RL	MDL	Dilution Factor
Volatile Organics by 8260/5035 - Westborough Lab						
Methylene chloride	ND		ug/kg	35000	5800	100
1,1-Dichloroethane	ND		ug/kg	5200	950	100
Chloroform	ND		ug/kg	5200	1300	100
Carbon tetrachloride	ND		ug/kg	3500	1200	100
1,2-Dichloropropane	ND		ug/kg	12000	800	100
Dibromochloromethane	ND		ug/kg	3500	620	100
1,1,2-Trichloroethane	ND		ug/kg	5200	1100	100
Tetrachloroethene	ND		ug/kg	3500	1000	100
Chlorobenzene	ND		ug/kg	3500	1200	100
Trichlorofluoromethane	ND		ug/kg	18000	1500	100
1,2-Dichloroethane	ND		ug/kg	3500	860	100
1,1,1-Trichloroethane	ND		ug/kg	3500	1200	100
Bromodichloromethane	ND		ug/kg	3500	1100	100
trans-1,3-Dichloropropene	ND		ug/kg	3500	730	100
cis-1,3-Dichloropropene	ND		ug/kg	3500	810	100
1,3-Dichloropropene, Total	ND		ug/kg	3500	730	100
1,1-Dichloropropene	ND		ug/kg	18000	1100	100
Bromoform	ND		ug/kg	14000	830	100
1,1,2,2-Tetrachloroethane	ND		ug/kg	3500	1000	100
Benzene	ND		ug/kg	3500	680	100
Toluene	23000		ug/kg	5200	680	100
Ethylbenzene	110000		ug/kg	3500	600	100
Chloromethane	ND		ug/kg	18000	1500	100
Bromomethane	ND		ug/kg	7000	1200	100
Vinyl chloride	ND		ug/kg	7000	1100	100
Chloroethane	ND		ug/kg	7000	1100	100
1,1-Dichloroethene	ND		ug/kg	3500	1300	100
trans-1,2-Dichloroethene	ND		ug/kg	5200	840	100
Trichloroethene	ND		ug/kg	3500	1000	100



Project Name: 4650 BROADWAY

Lab Number: L1808457

Project Number: 170505501

Report Date: 03/15/18

SAMPLE RESULTS

Lab ID: L1808457-02 D

Date Collected: 03/12/18 11:00

Client ID: SB02_6-7

Date Received: 03/12/18

Sample Location: MANHATTAN, NY

Field Prep: Not Specified

Sample Depth:

Parameter	Result	Qualifier	Units	RL	MDL	Dilution Factor
Volatile Organics by 8260/5035 - Westborough Lab						
1,2-Dichlorobenzene	ND		ug/kg	18000	640	100
1,3-Dichlorobenzene	ND		ug/kg	18000	760	100
1,4-Dichlorobenzene	ND		ug/kg	18000	640	100
Methyl tert butyl ether	ND		ug/kg	7000	540	100
p/m-Xylene	980000		ug/kg	7000	1200	100
o-Xylene	200000		ug/kg	7000	1200	100
Xylenes, Total	1200000		ug/kg	7000	1200	100
cis-1,2-Dichloroethene	ND		ug/kg	3500	1200	100
1,2-Dichloroethene, Total	ND		ug/kg	3500	840	100
Dibromomethane	ND		ug/kg	35000	840	100
Styrene	ND		ug/kg	7000	1400	100
Dichlorodifluoromethane	ND		ug/kg	35000	1800	100
Acetone	ND		ug/kg	35000	8000	100
Carbon disulfide	ND		ug/kg	35000	3800	100
2-Butanone	ND		ug/kg	35000	2400	100
Vinyl acetate	ND		ug/kg	35000	540	100
4-Methyl-2-pentanone	ND		ug/kg	35000	860	100
1,2,3-Trichloropropane	11000	J	ug/kg	35000	620	100
2-Hexanone	ND		ug/kg	35000	2300	100
Bromochloromethane	ND		ug/kg	18000	1200	100
2,2-Dichloropropane	ND		ug/kg	18000	1600	100
1,2-Dibromoethane	ND		ug/kg	14000	700	100
1,3-Dichloropropane	ND		ug/kg	18000	640	100
1,1,1,2-Tetrachloroethane	ND		ug/kg	3500	1100	100
Bromobenzene	ND		ug/kg	18000	770	100
n-Butylbenzene	21000		ug/kg	3500	800	100
sec-Butylbenzene	9300		ug/kg	3500	760	100
tert-Butylbenzene	ND		ug/kg	18000	860	100
o-Chlorotoluene	ND		ug/kg	18000	770	100
p-Chlorotoluene	ND		ug/kg	18000	640	100
1,2-Dibromo-3-chloropropane	ND		ug/kg	18000	1400	100
Hexachlorobutadiene	ND		ug/kg	18000	1200	100
Isopropylbenzene	24000		ug/kg	3500	680	100
p-Isopropyltoluene	5500		ug/kg	3500	710	100
Naphthalene	77000		ug/kg	18000	480	100
Acrylonitrile	ND		ug/kg	35000	1800	100
n-Propylbenzene	77000		ug/kg	3500	750	100
1,2,3-Trichlorobenzene	ND		ug/kg	18000	880	100

Project Name: 4650 BROADWAY
Project Number: 170505501

Lab Number: L1808457
Report Date: 03/15/18

SAMPLE RESULTS

Lab ID: L1808457-02 D
 Client ID: SB02_6-7
 Sample Location: MANHATTAN, NY
 Sample Depth:

Date Collected: 03/12/18 11:00
 Date Received: 03/12/18
 Field Prep: Not Specified

Parameter	Result	Qualifier	Units	RL	MDL	Dilution Factor
Volatile Organics by 8260/5035 - Westborough Lab						
1,2,4-Trichlorobenzene	ND		ug/kg	18000	750	100
1,3,5-Trimethylbenzene	220000		ug/kg	18000	560	100
1,2,4-Trimethylbenzene	730000		ug/kg	18000	650	100
1,4-Dioxane	ND		ug/kg	140000	50000	100
p-Diethylbenzene	160000		ug/kg	14000	14000	100
p-Ethyltoluene	530000		ug/kg	14000	820	100
1,2,4,5-Tetramethylbenzene	52000		ug/kg	14000	550	100
Ethyl ether	ND		ug/kg	18000	910	100
trans-1,4-Dichloro-2-butene	ND		ug/kg	18000	1400	100

Surrogate	% Recovery	Qualifier	Acceptance Criteria
1,2-Dichloroethane-d4	112		70-130
Toluene-d8	106		70-130
4-Bromofluorobenzene	88		70-130
Dibromofluoromethane	83		70-130

Project Name: 4650 BROADWAY
Project Number: 170505501

Lab Number: L1808457
Report Date: 03/15/18

SAMPLE RESULTS

Lab ID: L1808457-03
 Client ID: SB03_1-2
 Sample Location: MANHATTAN, NY
 Sample Depth:
 Matrix: Soil
 Analytical Method: 1,8260C
 Analytical Date: 03/15/18 12:51
 Analyst: AD
 Percent Solids: 89%

Date Collected: 03/12/18 09:45
 Date Received: 03/12/18
 Field Prep: Not Specified

Parameter	Result	Qualifier	Units	RL	MDL	Dilution Factor
Volatile Organics by 8260/5035 - Westborough Lab						
Methylene chloride	ND		ug/kg	5.6	0.92	1
1,1-Dichloroethane	ND		ug/kg	0.84	0.15	1
Chloroform	ND		ug/kg	0.84	0.21	1
Carbon tetrachloride	ND		ug/kg	0.56	0.19	1
1,2-Dichloropropane	ND		ug/kg	1.9	0.13	1
Dibromochloromethane	ND		ug/kg	0.56	0.10	1
1,1,2-Trichloroethane	ND		ug/kg	0.84	0.17	1
Tetrachloroethene	ND		ug/kg	0.56	0.17	1
Chlorobenzene	ND		ug/kg	0.56	0.19	1
Trichlorofluoromethane	ND		ug/kg	2.8	0.23	1
1,2-Dichloroethane	ND		ug/kg	0.56	0.14	1
1,1,1-Trichloroethane	ND		ug/kg	0.56	0.19	1
Bromodichloromethane	ND		ug/kg	0.56	0.17	1
trans-1,3-Dichloropropene	ND		ug/kg	0.56	0.12	1
cis-1,3-Dichloropropene	ND		ug/kg	0.56	0.13	1
1,3-Dichloropropene, Total	ND		ug/kg	0.56	0.12	1
1,1-Dichloropropene	ND		ug/kg	2.8	0.18	1
Bromoform	ND		ug/kg	2.2	0.13	1
1,1,2,2-Tetrachloroethane	ND		ug/kg	0.56	0.16	1
Benzene	0.30	J	ug/kg	0.56	0.11	1
Toluene	0.92		ug/kg	0.84	0.11	1
Ethylbenzene	0.44	J	ug/kg	0.56	0.10	1
Chloromethane	ND		ug/kg	2.8	0.24	1
Bromomethane	ND		ug/kg	1.1	0.19	1
Vinyl chloride	ND		ug/kg	1.1	0.18	1
Chloroethane	ND		ug/kg	1.1	0.18	1
1,1-Dichloroethene	ND		ug/kg	0.56	0.21	1
trans-1,2-Dichloroethene	ND		ug/kg	0.84	0.13	1
Trichloroethene	ND		ug/kg	0.56	0.17	1

Project Name: 4650 BROADWAY

Lab Number: L1808457

Project Number: 170505501

Report Date: 03/15/18

SAMPLE RESULTS

Lab ID: L1808457-03
 Client ID: SB03_1-2
 Sample Location: MANHATTAN, NY
 Sample Depth:

Date Collected: 03/12/18 09:45
 Date Received: 03/12/18
 Field Prep: Not Specified

Parameter	Result	Qualifier	Units	RL	MDL	Dilution Factor
Volatile Organics by 8260/5035 - Westborough Lab						
1,2-Dichlorobenzene	ND		ug/kg	2.8	0.10	1
1,3-Dichlorobenzene	ND		ug/kg	2.8	0.12	1
1,4-Dichlorobenzene	ND		ug/kg	2.8	0.10	1
Methyl tert butyl ether	ND		ug/kg	1.1	0.09	1
p/m-Xylene	1.7		ug/kg	1.1	0.20	1
o-Xylene	0.43	J	ug/kg	1.1	0.19	1
Xylenes, Total	2.1	J	ug/kg	1.1	0.19	1
cis-1,2-Dichloroethene	ND		ug/kg	0.56	0.19	1
1,2-Dichloroethene, Total	ND		ug/kg	0.56	0.13	1
Dibromomethane	ND		ug/kg	5.6	0.13	1
Styrene	ND		ug/kg	1.1	0.22	1
Dichlorodifluoromethane	ND		ug/kg	5.6	0.28	1
Acetone	3.7	J	ug/kg	5.6	1.3	1
Carbon disulfide	ND		ug/kg	5.6	0.61	1
2-Butanone	ND		ug/kg	5.6	0.38	1
Vinyl acetate	ND		ug/kg	5.6	0.09	1
4-Methyl-2-pentanone	ND		ug/kg	5.6	0.14	1
1,2,3-Trichloropropane	ND		ug/kg	5.6	0.10	1
2-Hexanone	ND		ug/kg	5.6	0.37	1
Bromochloromethane	ND		ug/kg	2.8	0.20	1
2,2-Dichloropropane	ND		ug/kg	2.8	0.25	1
1,2-Dibromoethane	ND		ug/kg	2.2	0.11	1
1,3-Dichloropropane	ND		ug/kg	2.8	0.10	1
1,1,1,2-Tetrachloroethane	ND		ug/kg	0.56	0.18	1
Bromobenzene	ND		ug/kg	2.8	0.12	1
n-Butylbenzene	ND		ug/kg	0.56	0.13	1
sec-Butylbenzene	ND		ug/kg	0.56	0.12	1
tert-Butylbenzene	ND		ug/kg	2.8	0.14	1
o-Chlorotoluene	ND		ug/kg	2.8	0.12	1
p-Chlorotoluene	ND		ug/kg	2.8	0.10	1
1,2-Dibromo-3-chloropropane	ND		ug/kg	2.8	0.22	1
Hexachlorobutadiene	ND		ug/kg	2.8	0.19	1
Isopropylbenzene	ND		ug/kg	0.56	0.11	1
p-Isopropyltoluene	ND		ug/kg	0.56	0.11	1
Naphthalene	0.09	J	ug/kg	2.8	0.08	1
Acrylonitrile	ND		ug/kg	5.6	0.29	1
n-Propylbenzene	ND		ug/kg	0.56	0.12	1
1,2,3-Trichlorobenzene	ND		ug/kg	2.8	0.14	1

Project Name: 4650 BROADWAY
Project Number: 170505501

Lab Number: L1808457
Report Date: 03/15/18

SAMPLE RESULTS

Lab ID: L1808457-03
Client ID: SB03_1-2
Sample Location: MANHATTAN, NY
Sample Depth:

Date Collected: 03/12/18 09:45
Date Received: 03/12/18
Field Prep: Not Specified

Parameter	Result	Qualifier	Units	RL	MDL	Dilution Factor
Volatile Organics by 8260/5035 - Westborough Lab						
1,2,4-Trichlorobenzene	ND		ug/kg	2.8	0.12	1
1,3,5-Trimethylbenzene	0.10	J	ug/kg	2.8	0.09	1
1,2,4-Trimethylbenzene	0.34	J	ug/kg	2.8	0.10	1
1,4-Dioxane	ND		ug/kg	22	8.0	1
p-Diethylbenzene	ND		ug/kg	2.2	2.2	1
p-Ethyltoluene	0.35	J	ug/kg	2.2	0.13	1
1,2,4,5-Tetramethylbenzene	ND		ug/kg	2.2	0.09	1
Ethyl ether	ND		ug/kg	2.8	0.14	1
trans-1,4-Dichloro-2-butene	ND		ug/kg	2.8	0.22	1

Surrogate	% Recovery	Qualifier	Acceptance Criteria
1,2-Dichloroethane-d4	107		70-130
Toluene-d8	108		70-130
4-Bromofluorobenzene	105		70-130
Dibromofluoromethane	102		70-130

Project Name: 4650 BROADWAY
Project Number: 170505501

Lab Number: L1808457
Report Date: 03/15/18

SAMPLE RESULTS

Lab ID: L1808457-04
Client ID: SB04_0.5-1.5
Sample Location: MANHATTAN, NY
Sample Depth:
Matrix: Soil
Analytical Method: 1,8260C
Analytical Date: 03/15/18 13:17
Analyst: AD
Percent Solids: 90%

Date Collected: 03/12/18 13:55
Date Received: 03/12/18
Field Prep: Not Specified

Parameter	Result	Qualifier	Units	RL	MDL	Dilution Factor
Volatile Organics by 8260/5035 - Westborough Lab						
Methylene chloride	ND		ug/kg	6.9	1.1	1
1,1-Dichloroethane	ND		ug/kg	1.0	0.19	1
Chloroform	0.62	J	ug/kg	1.0	0.26	1
Carbon tetrachloride	ND		ug/kg	0.69	0.24	1
1,2-Dichloropropane	ND		ug/kg	2.4	0.16	1
Dibromochloromethane	ND		ug/kg	0.69	0.12	1
1,1,2-Trichloroethane	ND		ug/kg	1.0	0.22	1
Tetrachloroethene	ND		ug/kg	0.69	0.21	1
Chlorobenzene	ND		ug/kg	0.69	0.24	1
Trichlorofluoromethane	ND		ug/kg	3.5	0.29	1
1,2-Dichloroethane	ND		ug/kg	0.69	0.17	1
1,1,1-Trichloroethane	ND		ug/kg	0.69	0.24	1
Bromodichloromethane	ND		ug/kg	0.69	0.21	1
trans-1,3-Dichloropropene	ND		ug/kg	0.69	0.14	1
cis-1,3-Dichloropropene	ND		ug/kg	0.69	0.16	1
1,3-Dichloropropene, Total	ND		ug/kg	0.69	0.14	1
1,1-Dichloropropene	ND		ug/kg	3.5	0.23	1
Bromoform	ND		ug/kg	2.8	0.16	1
1,1,2,2-Tetrachloroethane	ND		ug/kg	0.69	0.21	1
Benzene	0.14	J	ug/kg	0.69	0.13	1
Toluene	0.53	J	ug/kg	1.0	0.14	1
Ethylbenzene	0.19	J	ug/kg	0.69	0.12	1
Chloromethane	ND		ug/kg	3.5	0.30	1
Bromomethane	ND		ug/kg	1.4	0.23	1
Vinyl chloride	ND		ug/kg	1.4	0.22	1
Chloroethane	ND		ug/kg	1.4	0.22	1
1,1-Dichloroethene	ND		ug/kg	0.69	0.26	1
trans-1,2-Dichloroethene	ND		ug/kg	1.0	0.17	1
Trichloroethene	ND		ug/kg	0.69	0.21	1

Project Name: 4650 BROADWAY

Lab Number: L1808457

Project Number: 170505501

Report Date: 03/15/18

SAMPLE RESULTS

Lab ID: L1808457-04
 Client ID: SB04_0.5-1.5
 Sample Location: MANHATTAN, NY
 Sample Depth:

Date Collected: 03/12/18 13:55
 Date Received: 03/12/18
 Field Prep: Not Specified

Parameter	Result	Qualifier	Units	RL	MDL	Dilution Factor
Volatile Organics by 8260/5035 - Westborough Lab						
1,2-Dichlorobenzene	ND		ug/kg	3.5	0.13	1
1,3-Dichlorobenzene	ND		ug/kg	3.5	0.15	1
1,4-Dichlorobenzene	ND		ug/kg	3.5	0.13	1
Methyl tert butyl ether	ND		ug/kg	1.4	0.11	1
p/m-Xylene	0.83	J	ug/kg	1.4	0.24	1
o-Xylene	ND		ug/kg	1.4	0.23	1
Xylenes, Total	0.83	J	ug/kg	1.4	0.23	1
cis-1,2-Dichloroethene	ND		ug/kg	0.69	0.24	1
1,2-Dichloroethene, Total	ND		ug/kg	0.69	0.17	1
Dibromomethane	ND		ug/kg	6.9	0.16	1
Styrene	ND		ug/kg	1.4	0.28	1
Dichlorodifluoromethane	ND		ug/kg	6.9	0.35	1
Acetone	ND		ug/kg	6.9	1.6	1
Carbon disulfide	ND		ug/kg	6.9	0.76	1
2-Butanone	ND		ug/kg	6.9	0.48	1
Vinyl acetate	ND		ug/kg	6.9	0.11	1
4-Methyl-2-pentanone	ND		ug/kg	6.9	0.17	1
1,2,3-Trichloropropane	ND		ug/kg	6.9	0.12	1
2-Hexanone	ND		ug/kg	6.9	0.46	1
Bromochloromethane	ND		ug/kg	3.5	0.25	1
2,2-Dichloropropane	ND		ug/kg	3.5	0.31	1
1,2-Dibromoethane	ND		ug/kg	2.8	0.14	1
1,3-Dichloropropane	ND		ug/kg	3.5	0.13	1
1,1,1,2-Tetrachloroethane	ND		ug/kg	0.69	0.22	1
Bromobenzene	ND		ug/kg	3.5	0.15	1
n-Butylbenzene	ND		ug/kg	0.69	0.16	1
sec-Butylbenzene	ND		ug/kg	0.69	0.15	1
tert-Butylbenzene	ND		ug/kg	3.5	0.17	1
o-Chlorotoluene	ND		ug/kg	3.5	0.15	1
p-Chlorotoluene	ND		ug/kg	3.5	0.13	1
1,2-Dibromo-3-chloropropane	ND		ug/kg	3.5	0.27	1
Hexachlorobutadiene	ND		ug/kg	3.5	0.24	1
Isopropylbenzene	ND		ug/kg	0.69	0.13	1
p-Isopropyltoluene	ND		ug/kg	0.69	0.14	1
Naphthalene	0.20	J	ug/kg	3.5	0.10	1
Acrylonitrile	ND		ug/kg	6.9	0.36	1
n-Propylbenzene	ND		ug/kg	0.69	0.15	1
1,2,3-Trichlorobenzene	ND		ug/kg	3.5	0.17	1

Project Name: 4650 BROADWAY
Project Number: 170505501

Lab Number: L1808457
Report Date: 03/15/18

SAMPLE RESULTS

Lab ID: L1808457-04
Client ID: SB04_0.5-1.5
Sample Location: MANHATTAN, NY
Sample Depth:

Date Collected: 03/12/18 13:55
Date Received: 03/12/18
Field Prep: Not Specified

Parameter	Result	Qualifier	Units	RL	MDL	Dilution Factor
Volatile Organics by 8260/5035 - Westborough Lab						
1,2,4-Trichlorobenzene	ND		ug/kg	3.5	0.15	1
1,3,5-Trimethylbenzene	ND		ug/kg	3.5	0.11	1
1,2,4-Trimethylbenzene	0.43	J	ug/kg	3.5	0.13	1
1,4-Dioxane	ND		ug/kg	28	10.	1
p-Diethylbenzene	ND		ug/kg	2.8	2.8	1
p-Ethyltoluene	0.32	J	ug/kg	2.8	0.16	1
1,2,4,5-Tetramethylbenzene	ND		ug/kg	2.8	0.11	1
Ethyl ether	ND		ug/kg	3.5	0.18	1
trans-1,4-Dichloro-2-butene	ND		ug/kg	3.5	0.27	1

Surrogate	% Recovery	Qualifier	Acceptance Criteria
1,2-Dichloroethane-d4	108		70-130
Toluene-d8	110		70-130
4-Bromofluorobenzene	101		70-130
Dibromofluoromethane	102		70-130

Project Name: 4650 BROADWAY
Project Number: 170505501

Lab Number: L1808457
Report Date: 03/15/18

SAMPLE RESULTS

Lab ID: L1808457-05
Client ID: SB05_1-2
Sample Location: MANHATTAN, NY
Sample Depth:
Matrix: Soil
Analytical Method: 1,8260C
Analytical Date: 03/15/18 13:44
Analyst: AD
Percent Solids: 82%

Date Collected: 03/12/18 15:33
Date Received: 03/12/18
Field Prep: Not Specified

Parameter	Result	Qualifier	Units	RL	MDL	Dilution Factor
Volatile Organics by 8260/5035 - Westborough Lab						
Methylene chloride	ND		ug/kg	5.1	0.84	1
1,1-Dichloroethane	ND		ug/kg	0.76	0.14	1
Chloroform	ND		ug/kg	0.76	0.19	1
Carbon tetrachloride	ND		ug/kg	0.51	0.17	1
1,2-Dichloropropane	ND		ug/kg	1.8	0.12	1
Dibromochloromethane	ND		ug/kg	0.51	0.09	1
1,1,2-Trichloroethane	ND		ug/kg	0.76	0.16	1
Tetrachloroethene	ND		ug/kg	0.51	0.15	1
Chlorobenzene	ND		ug/kg	0.51	0.18	1
Trichlorofluoromethane	ND		ug/kg	2.5	0.21	1
1,2-Dichloroethane	ND		ug/kg	0.51	0.12	1
1,1,1-Trichloroethane	ND		ug/kg	0.51	0.18	1
Bromodichloromethane	ND		ug/kg	0.51	0.16	1
trans-1,3-Dichloropropene	ND		ug/kg	0.51	0.10	1
cis-1,3-Dichloropropene	ND		ug/kg	0.51	0.12	1
1,3-Dichloropropene, Total	ND		ug/kg	0.51	0.10	1
1,1-Dichloropropene	ND		ug/kg	2.5	0.17	1
Bromoform	ND		ug/kg	2.0	0.12	1
1,1,2,2-Tetrachloroethane	ND		ug/kg	0.51	0.15	1
Benzene	ND		ug/kg	0.51	0.10	1
Toluene	0.12	J	ug/kg	0.76	0.10	1
Ethylbenzene	ND		ug/kg	0.51	0.09	1
Chloromethane	ND		ug/kg	2.5	0.22	1
Bromomethane	ND		ug/kg	1.0	0.17	1
Vinyl chloride	ND		ug/kg	1.0	0.16	1
Chloroethane	ND		ug/kg	1.0	0.16	1
1,1-Dichloroethene	ND		ug/kg	0.51	0.19	1
trans-1,2-Dichloroethene	ND		ug/kg	0.76	0.12	1
Trichloroethene	ND		ug/kg	0.51	0.15	1

Project Name: 4650 BROADWAY

Lab Number: L1808457

Project Number: 170505501

Report Date: 03/15/18

SAMPLE RESULTS

Lab ID: L1808457-05
 Client ID: SB05_1-2
 Sample Location: MANHATTAN, NY
 Sample Depth:

Date Collected: 03/12/18 15:33
 Date Received: 03/12/18
 Field Prep: Not Specified

Parameter	Result	Qualifier	Units	RL	MDL	Dilution Factor
Volatile Organics by 8260/5035 - Westborough Lab						
1,2-Dichlorobenzene	ND		ug/kg	2.5	0.09	1
1,3-Dichlorobenzene	ND		ug/kg	2.5	0.11	1
1,4-Dichlorobenzene	ND		ug/kg	2.5	0.09	1
Methyl tert butyl ether	ND		ug/kg	1.0	0.08	1
p/m-Xylene	ND		ug/kg	1.0	0.18	1
o-Xylene	ND		ug/kg	1.0	0.17	1
Xylenes, Total	ND		ug/kg	1.0	0.17	1
cis-1,2-Dichloroethene	ND		ug/kg	0.51	0.17	1
1,2-Dichloroethene, Total	ND		ug/kg	0.51	0.12	1
Dibromomethane	ND		ug/kg	5.1	0.12	1
Styrene	ND		ug/kg	1.0	0.20	1
Dichlorodifluoromethane	ND		ug/kg	5.1	0.25	1
Acetone	3.1	J	ug/kg	5.1	1.2	1
Carbon disulfide	ND		ug/kg	5.1	0.56	1
2-Butanone	ND		ug/kg	5.1	0.35	1
Vinyl acetate	ND		ug/kg	5.1	0.08	1
4-Methyl-2-pentanone	ND		ug/kg	5.1	0.12	1
1,2,3-Trichloropropane	ND		ug/kg	5.1	0.09	1
2-Hexanone	ND		ug/kg	5.1	0.34	1
Bromochloromethane	ND		ug/kg	2.5	0.18	1
2,2-Dichloropropane	ND		ug/kg	2.5	0.23	1
1,2-Dibromoethane	ND		ug/kg	2.0	0.10	1
1,3-Dichloropropane	ND		ug/kg	2.5	0.09	1
1,1,1,2-Tetrachloroethane	ND		ug/kg	0.51	0.16	1
Bromobenzene	ND		ug/kg	2.5	0.11	1
n-Butylbenzene	ND		ug/kg	0.51	0.12	1
sec-Butylbenzene	ND		ug/kg	0.51	0.11	1
tert-Butylbenzene	ND		ug/kg	2.5	0.12	1
o-Chlorotoluene	ND		ug/kg	2.5	0.11	1
p-Chlorotoluene	ND		ug/kg	2.5	0.09	1
1,2-Dibromo-3-chloropropane	ND		ug/kg	2.5	0.20	1
Hexachlorobutadiene	ND		ug/kg	2.5	0.18	1
Isopropylbenzene	ND		ug/kg	0.51	0.10	1
p-Isopropyltoluene	ND		ug/kg	0.51	0.10	1
Naphthalene	ND		ug/kg	2.5	0.07	1
Acrylonitrile	ND		ug/kg	5.1	0.26	1
n-Propylbenzene	ND		ug/kg	0.51	0.11	1
1,2,3-Trichlorobenzene	ND		ug/kg	2.5	0.13	1

Project Name: 4650 BROADWAY
Project Number: 170505501

Lab Number: L1808457
Report Date: 03/15/18

SAMPLE RESULTS

Lab ID: L1808457-05
Client ID: SB05_1-2
Sample Location: MANHATTAN, NY
Sample Depth:

Date Collected: 03/12/18 15:33
Date Received: 03/12/18
Field Prep: Not Specified

Parameter	Result	Qualifier	Units	RL	MDL	Dilution Factor
Volatile Organics by 8260/5035 - Westborough Lab						
1,2,4-Trichlorobenzene	ND		ug/kg	2.5	0.11	1
1,3,5-Trimethylbenzene	ND		ug/kg	2.5	0.08	1
1,2,4-Trimethylbenzene	0.11	J	ug/kg	2.5	0.09	1
1,4-Dioxane	ND		ug/kg	20	7.3	1
p-Diethylbenzene	ND		ug/kg	2.0	2.0	1
p-Ethyltoluene	ND		ug/kg	2.0	0.12	1
1,2,4,5-Tetramethylbenzene	ND		ug/kg	2.0	0.08	1
Ethyl ether	ND		ug/kg	2.5	0.13	1
trans-1,4-Dichloro-2-butene	ND		ug/kg	2.5	0.20	1

Surrogate	% Recovery	Qualifier	Acceptance Criteria
1,2-Dichloroethane-d4	111		70-130
Toluene-d8	109		70-130
4-Bromofluorobenzene	102		70-130
Dibromofluoromethane	100		70-130

Project Name: 4650 BROADWAY
Project Number: 170505501

Lab Number: L1808457
Report Date: 03/15/18

SAMPLE RESULTS

Lab ID: L1808457-06
Client ID: SB06_1-2
Sample Location: MANHATTAN, NY
Sample Depth:
Matrix: Soil
Analytical Method: 1,8260C
Analytical Date: 03/15/18 14:10
Analyst: AD
Percent Solids: 91%

Date Collected: 03/12/18 14:25
Date Received: 03/12/18
Field Prep: Not Specified

Parameter	Result	Qualifier	Units	RL	MDL	Dilution Factor
Volatile Organics by 8260/5035 - Westborough Lab						
Methylene chloride	ND		ug/kg	5.0	0.83	1
1,1-Dichloroethane	ND		ug/kg	0.75	0.14	1
Chloroform	ND		ug/kg	0.75	0.18	1
Carbon tetrachloride	ND		ug/kg	0.50	0.17	1
1,2-Dichloropropane	ND		ug/kg	1.8	0.11	1
Dibromochloromethane	ND		ug/kg	0.50	0.09	1
1,1,2-Trichloroethane	ND		ug/kg	0.75	0.16	1
Tetrachloroethene	ND		ug/kg	0.50	0.15	1
Chlorobenzene	ND		ug/kg	0.50	0.17	1
Trichlorofluoromethane	ND		ug/kg	2.5	0.21	1
1,2-Dichloroethane	ND		ug/kg	0.50	0.12	1
1,1,1-Trichloroethane	ND		ug/kg	0.50	0.18	1
Bromodichloromethane	ND		ug/kg	0.50	0.15	1
trans-1,3-Dichloropropene	ND		ug/kg	0.50	0.10	1
cis-1,3-Dichloropropene	ND		ug/kg	0.50	0.12	1
1,3-Dichloropropene, Total	ND		ug/kg	0.50	0.10	1
1,1-Dichloropropene	ND		ug/kg	2.5	0.16	1
Bromoform	ND		ug/kg	2.0	0.12	1
1,1,2,2-Tetrachloroethane	ND		ug/kg	0.50	0.15	1
Benzene	ND		ug/kg	0.50	0.10	1
Toluene	0.24	J	ug/kg	0.75	0.10	1
Ethylbenzene	ND		ug/kg	0.50	0.09	1
Chloromethane	ND		ug/kg	2.5	0.22	1
Bromomethane	ND		ug/kg	1.0	0.17	1
Vinyl chloride	ND		ug/kg	1.0	0.16	1
Chloroethane	ND		ug/kg	1.0	0.16	1
1,1-Dichloroethene	ND		ug/kg	0.50	0.19	1
trans-1,2-Dichloroethene	ND		ug/kg	0.75	0.12	1
Trichloroethene	ND		ug/kg	0.50	0.15	1

Project Name: 4650 BROADWAY

Lab Number: L1808457

Project Number: 170505501

Report Date: 03/15/18

SAMPLE RESULTS

Lab ID: L1808457-06
 Client ID: SB06_1-2
 Sample Location: MANHATTAN, NY
 Sample Depth:

Date Collected: 03/12/18 14:25
 Date Received: 03/12/18
 Field Prep: Not Specified

Parameter	Result	Qualifier	Units	RL	MDL	Dilution Factor
Volatile Organics by 8260/5035 - Westborough Lab						
1,2-Dichlorobenzene	ND		ug/kg	2.5	0.09	1
1,3-Dichlorobenzene	ND		ug/kg	2.5	0.11	1
1,4-Dichlorobenzene	ND		ug/kg	2.5	0.09	1
Methyl tert butyl ether	ND		ug/kg	1.0	0.08	1
p/m-Xylene	0.28	J	ug/kg	1.0	0.18	1
o-Xylene	ND		ug/kg	1.0	0.17	1
Xylenes, Total	0.28	J	ug/kg	1.0	0.17	1
cis-1,2-Dichloroethene	ND		ug/kg	0.50	0.17	1
1,2-Dichloroethene, Total	ND		ug/kg	0.50	0.12	1
Dibromomethane	ND		ug/kg	5.0	0.12	1
Styrene	ND		ug/kg	1.0	0.20	1
Dichlorodifluoromethane	ND		ug/kg	5.0	0.25	1
Acetone	1.7	J	ug/kg	5.0	1.2	1
Carbon disulfide	ND		ug/kg	5.0	0.55	1
2-Butanone	ND		ug/kg	5.0	0.35	1
Vinyl acetate	ND		ug/kg	5.0	0.08	1
4-Methyl-2-pentanone	ND		ug/kg	5.0	0.12	1
1,2,3-Trichloropropane	ND		ug/kg	5.0	0.09	1
2-Hexanone	ND		ug/kg	5.0	0.33	1
Bromochloromethane	ND		ug/kg	2.5	0.18	1
2,2-Dichloropropane	ND		ug/kg	2.5	0.23	1
1,2-Dibromoethane	ND		ug/kg	2.0	0.10	1
1,3-Dichloropropane	ND		ug/kg	2.5	0.09	1
1,1,1,2-Tetrachloroethane	ND		ug/kg	0.50	0.16	1
Bromobenzene	ND		ug/kg	2.5	0.11	1
n-Butylbenzene	ND		ug/kg	0.50	0.11	1
sec-Butylbenzene	ND		ug/kg	0.50	0.11	1
tert-Butylbenzene	ND		ug/kg	2.5	0.12	1
o-Chlorotoluene	ND		ug/kg	2.5	0.11	1
p-Chlorotoluene	ND		ug/kg	2.5	0.09	1
1,2-Dibromo-3-chloropropane	ND		ug/kg	2.5	0.20	1
Hexachlorobutadiene	ND		ug/kg	2.5	0.17	1
Isopropylbenzene	ND		ug/kg	0.50	0.10	1
p-Isopropyltoluene	ND		ug/kg	0.50	0.10	1
Naphthalene	ND		ug/kg	2.5	0.07	1
Acrylonitrile	ND		ug/kg	5.0	0.26	1
n-Propylbenzene	ND		ug/kg	0.50	0.11	1
1,2,3-Trichlorobenzene	ND		ug/kg	2.5	0.13	1

Project Name: 4650 BROADWAY
Project Number: 170505501

Lab Number: L1808457
Report Date: 03/15/18

SAMPLE RESULTS

Lab ID: L1808457-06
Client ID: SB06_1-2
Sample Location: MANHATTAN, NY
Sample Depth:

Date Collected: 03/12/18 14:25
Date Received: 03/12/18
Field Prep: Not Specified

Parameter	Result	Qualifier	Units	RL	MDL	Dilution Factor
Volatile Organics by 8260/5035 - Westborough Lab						
1,2,4-Trichlorobenzene	ND		ug/kg	2.5	0.11	1
1,3,5-Trimethylbenzene	ND		ug/kg	2.5	0.08	1
1,2,4-Trimethylbenzene	0.18	J	ug/kg	2.5	0.09	1
1,4-Dioxane	ND		ug/kg	20	7.2	1
p-Diethylbenzene	ND		ug/kg	2.0	2.0	1
p-Ethyltoluene	0.13	J	ug/kg	2.0	0.12	1
1,2,4,5-Tetramethylbenzene	ND		ug/kg	2.0	0.08	1
Ethyl ether	ND		ug/kg	2.5	0.13	1
trans-1,4-Dichloro-2-butene	ND		ug/kg	2.5	0.20	1

Surrogate	% Recovery	Qualifier	Acceptance Criteria
1,2-Dichloroethane-d4	104		70-130
Toluene-d8	108		70-130
4-Bromofluorobenzene	104		70-130
Dibromofluoromethane	102		70-130

Project Name: 4650 BROADWAY
Project Number: 170505501

Lab Number: L1808457
Report Date: 03/15/18

SAMPLE RESULTS

Lab ID: L1808457-07
Client ID: SB07_2-3
Sample Location: MANHATTAN, NY
Sample Depth:
Matrix: Soil
Analytical Method: 1,8260C
Analytical Date: 03/15/18 14:36
Analyst: AD
Percent Solids: 90%

Date Collected: 03/12/18 15:00
Date Received: 03/12/18
Field Prep: Not Specified

Parameter	Result	Qualifier	Units	RL	MDL	Dilution Factor
Volatile Organics by 8260/5035 - Westborough Lab						
Methylene chloride	ND		ug/kg	5.5	0.92	1
1,1-Dichloroethane	ND		ug/kg	0.83	0.15	1
Chloroform	ND		ug/kg	0.83	0.20	1
Carbon tetrachloride	ND		ug/kg	0.55	0.19	1
1,2-Dichloropropane	ND		ug/kg	1.9	0.13	1
Dibromochloromethane	ND		ug/kg	0.55	0.10	1
1,1,2-Trichloroethane	ND		ug/kg	0.83	0.17	1
Tetrachloroethene	ND		ug/kg	0.55	0.17	1
Chlorobenzene	ND		ug/kg	0.55	0.19	1
Trichlorofluoromethane	ND		ug/kg	2.8	0.23	1
1,2-Dichloroethane	ND		ug/kg	0.55	0.14	1
1,1,1-Trichloroethane	ND		ug/kg	0.55	0.19	1
Bromodichloromethane	ND		ug/kg	0.55	0.17	1
trans-1,3-Dichloropropene	ND		ug/kg	0.55	0.12	1
cis-1,3-Dichloropropene	ND		ug/kg	0.55	0.13	1
1,3-Dichloropropene, Total	ND		ug/kg	0.55	0.12	1
1,1-Dichloropropene	ND		ug/kg	2.8	0.18	1
Bromoform	ND		ug/kg	2.2	0.13	1
1,1,2,2-Tetrachloroethane	ND		ug/kg	0.55	0.16	1
Benzene	ND		ug/kg	0.55	0.11	1
Toluene	0.20	J	ug/kg	0.83	0.11	1
Ethylbenzene	ND		ug/kg	0.55	0.09	1
Chloromethane	ND		ug/kg	2.8	0.24	1
Bromomethane	ND		ug/kg	1.1	0.19	1
Vinyl chloride	ND		ug/kg	1.1	0.17	1
Chloroethane	ND		ug/kg	1.1	0.18	1
1,1-Dichloroethene	ND		ug/kg	0.55	0.21	1
trans-1,2-Dichloroethene	ND		ug/kg	0.83	0.13	1
Trichloroethene	ND		ug/kg	0.55	0.17	1

Project Name: 4650 BROADWAY

Lab Number: L1808457

Project Number: 170505501

Report Date: 03/15/18

SAMPLE RESULTS

Lab ID: L1808457-07
 Client ID: SB07_2-3
 Sample Location: MANHATTAN, NY
 Sample Depth:

Date Collected: 03/12/18 15:00
 Date Received: 03/12/18
 Field Prep: Not Specified

Parameter	Result	Qualifier	Units	RL	MDL	Dilution Factor
Volatile Organics by 8260/5035 - Westborough Lab						
1,2-Dichlorobenzene	ND		ug/kg	2.8	0.10	1
1,3-Dichlorobenzene	ND		ug/kg	2.8	0.12	1
1,4-Dichlorobenzene	ND		ug/kg	2.8	0.10	1
Methyl tert butyl ether	ND		ug/kg	1.1	0.09	1
p/m-Xylene	ND		ug/kg	1.1	0.19	1
o-Xylene	ND		ug/kg	1.1	0.19	1
Xylenes, Total	ND		ug/kg	1.1	0.19	1
cis-1,2-Dichloroethene	ND		ug/kg	0.55	0.19	1
1,2-Dichloroethene, Total	ND		ug/kg	0.55	0.13	1
Dibromomethane	ND		ug/kg	5.5	0.13	1
Styrene	ND		ug/kg	1.1	0.22	1
Dichlorodifluoromethane	ND		ug/kg	5.5	0.28	1
Acetone	1.8	J	ug/kg	5.5	1.3	1
Carbon disulfide	ND		ug/kg	5.5	0.61	1
2-Butanone	ND		ug/kg	5.5	0.38	1
Vinyl acetate	ND		ug/kg	5.5	0.09	1
4-Methyl-2-pentanone	ND		ug/kg	5.5	0.14	1
1,2,3-Trichloropropane	ND		ug/kg	5.5	0.10	1
2-Hexanone	ND		ug/kg	5.5	0.37	1
Bromochloromethane	ND		ug/kg	2.8	0.20	1
2,2-Dichloropropane	ND		ug/kg	2.8	0.25	1
1,2-Dibromoethane	ND		ug/kg	2.2	0.11	1
1,3-Dichloropropane	ND		ug/kg	2.8	0.10	1
1,1,1,2-Tetrachloroethane	ND		ug/kg	0.55	0.18	1
Bromobenzene	ND		ug/kg	2.8	0.12	1
n-Butylbenzene	ND		ug/kg	0.55	0.13	1
sec-Butylbenzene	ND		ug/kg	0.55	0.12	1
tert-Butylbenzene	ND		ug/kg	2.8	0.14	1
o-Chlorotoluene	ND		ug/kg	2.8	0.12	1
p-Chlorotoluene	ND		ug/kg	2.8	0.10	1
1,2-Dibromo-3-chloropropane	ND		ug/kg	2.8	0.22	1
Hexachlorobutadiene	ND		ug/kg	2.8	0.19	1
Isopropylbenzene	ND		ug/kg	0.55	0.11	1
p-Isopropyltoluene	ND		ug/kg	0.55	0.11	1
Naphthalene	ND		ug/kg	2.8	0.08	1
Acrylonitrile	ND		ug/kg	5.5	0.28	1
n-Propylbenzene	ND		ug/kg	0.55	0.12	1
1,2,3-Trichlorobenzene	ND		ug/kg	2.8	0.14	1

Project Name: 4650 BROADWAY
Project Number: 170505501

Lab Number: L1808457
Report Date: 03/15/18

SAMPLE RESULTS

Lab ID: L1808457-07
Client ID: SB07_2-3
Sample Location: MANHATTAN, NY
Sample Depth:

Date Collected: 03/12/18 15:00
Date Received: 03/12/18
Field Prep: Not Specified

Parameter	Result	Qualifier	Units	RL	MDL	Dilution Factor
Volatile Organics by 8260/5035 - Westborough Lab						
1,2,4-Trichlorobenzene	ND		ug/kg	2.8	0.12	1
1,3,5-Trimethylbenzene	ND		ug/kg	2.8	0.09	1
1,2,4-Trimethylbenzene	ND		ug/kg	2.8	0.10	1
1,4-Dioxane	ND		ug/kg	22	8.0	1
p-Diethylbenzene	ND		ug/kg	2.2	2.2	1
p-Ethyltoluene	ND		ug/kg	2.2	0.13	1
1,2,4,5-Tetramethylbenzene	ND		ug/kg	2.2	0.09	1
Ethyl ether	ND		ug/kg	2.8	0.14	1
trans-1,4-Dichloro-2-butene	ND		ug/kg	2.8	0.22	1

Surrogate	% Recovery	Qualifier	Acceptance Criteria
1,2-Dichloroethane-d4	106		70-130
Toluene-d8	106		70-130
4-Bromofluorobenzene	96		70-130
Dibromofluoromethane	97		70-130

Project Name: 4650 BROADWAY
Project Number: 170505501

Lab Number: L1808457
Report Date: 03/15/18

SAMPLE RESULTS

Lab ID: L1808457-08
Client ID: SB08_2-3
Sample Location: MANHATTAN, NY
Sample Depth:
Matrix: Soil
Analytical Method: 1,8260C
Analytical Date: 03/15/18 15:28
Analyst: AD
Percent Solids: 89%

Date Collected: 03/12/18 16:00
Date Received: 03/12/18
Field Prep: Not Specified

Parameter	Result	Qualifier	Units	RL	MDL	Dilution Factor
Volatile Organics by 8260/5035 - Westborough Lab						
Methylene chloride	ND		ug/kg	5.7	0.95	1
1,1-Dichloroethane	ND		ug/kg	0.86	0.16	1
Chloroform	ND		ug/kg	0.86	0.21	1
Carbon tetrachloride	ND		ug/kg	0.57	0.20	1
1,2-Dichloropropane	ND		ug/kg	2.0	0.13	1
Dibromochloromethane	ND		ug/kg	0.57	0.10	1
1,1,2-Trichloroethane	ND		ug/kg	0.86	0.18	1
Tetrachloroethene	ND		ug/kg	0.57	0.17	1
Chlorobenzene	ND		ug/kg	0.57	0.20	1
Trichlorofluoromethane	ND		ug/kg	2.9	0.24	1
1,2-Dichloroethane	ND		ug/kg	0.57	0.14	1
1,1,1-Trichloroethane	ND		ug/kg	0.57	0.20	1
Bromodichloromethane	ND		ug/kg	0.57	0.18	1
trans-1,3-Dichloropropene	ND		ug/kg	0.57	0.12	1
cis-1,3-Dichloropropene	ND		ug/kg	0.57	0.13	1
1,3-Dichloropropene, Total	ND		ug/kg	0.57	0.12	1
1,1-Dichloropropene	ND		ug/kg	2.9	0.19	1
Bromoform	ND		ug/kg	2.3	0.14	1
1,1,2,2-Tetrachloroethane	ND		ug/kg	0.57	0.17	1
Benzene	ND		ug/kg	0.57	0.11	1
Toluene	0.19	J	ug/kg	0.86	0.11	1
Ethylbenzene	ND		ug/kg	0.57	0.10	1
Chloromethane	ND		ug/kg	2.9	0.25	1
Bromomethane	ND		ug/kg	1.1	0.19	1
Vinyl chloride	ND		ug/kg	1.1	0.18	1
Chloroethane	ND		ug/kg	1.1	0.18	1
1,1-Dichloroethene	ND		ug/kg	0.57	0.21	1
trans-1,2-Dichloroethene	ND		ug/kg	0.86	0.14	1
Trichloroethene	ND		ug/kg	0.57	0.17	1

Project Name: 4650 BROADWAY

Lab Number: L1808457

Project Number: 170505501

Report Date: 03/15/18

SAMPLE RESULTS

Lab ID: L1808457-08
 Client ID: SB08_2-3
 Sample Location: MANHATTAN, NY
 Sample Depth:

Date Collected: 03/12/18 16:00
 Date Received: 03/12/18
 Field Prep: Not Specified

Parameter	Result	Qualifier	Units	RL	MDL	Dilution Factor
Volatile Organics by 8260/5035 - Westborough Lab						
1,2-Dichlorobenzene	ND		ug/kg	2.9	0.10	1
1,3-Dichlorobenzene	ND		ug/kg	2.9	0.12	1
1,4-Dichlorobenzene	ND		ug/kg	2.9	0.10	1
Methyl tert butyl ether	ND		ug/kg	1.1	0.09	1
p/m-Xylene	0.25	J	ug/kg	1.1	0.20	1
o-Xylene	ND		ug/kg	1.1	0.19	1
Xylenes, Total	0.25	J	ug/kg	1.1	0.19	1
cis-1,2-Dichloroethene	ND		ug/kg	0.57	0.20	1
1,2-Dichloroethene, Total	ND		ug/kg	0.57	0.14	1
Dibromomethane	ND		ug/kg	5.7	0.14	1
Styrene	ND		ug/kg	1.1	0.23	1
Dichlorodifluoromethane	ND		ug/kg	5.7	0.29	1
Acetone	3.4	J	ug/kg	5.7	1.3	1
Carbon disulfide	ND		ug/kg	5.7	0.63	1
2-Butanone	ND		ug/kg	5.7	0.40	1
Vinyl acetate	ND		ug/kg	5.7	0.09	1
4-Methyl-2-pentanone	ND		ug/kg	5.7	0.14	1
1,2,3-Trichloropropane	ND		ug/kg	5.7	0.10	1
2-Hexanone	ND		ug/kg	5.7	0.38	1
Bromochloromethane	ND		ug/kg	2.9	0.20	1
2,2-Dichloropropane	ND		ug/kg	2.9	0.26	1
1,2-Dibromoethane	ND		ug/kg	2.3	0.11	1
1,3-Dichloropropane	ND		ug/kg	2.9	0.10	1
1,1,1,2-Tetrachloroethane	ND		ug/kg	0.57	0.18	1
Bromobenzene	ND		ug/kg	2.9	0.12	1
n-Butylbenzene	ND		ug/kg	0.57	0.13	1
sec-Butylbenzene	ND		ug/kg	0.57	0.12	1
tert-Butylbenzene	ND		ug/kg	2.9	0.14	1
o-Chlorotoluene	ND		ug/kg	2.9	0.13	1
p-Chlorotoluene	ND		ug/kg	2.9	0.10	1
1,2-Dibromo-3-chloropropane	ND		ug/kg	2.9	0.23	1
Hexachlorobutadiene	ND		ug/kg	2.9	0.20	1
Isopropylbenzene	ND		ug/kg	0.57	0.11	1
p-Isopropyltoluene	ND		ug/kg	0.57	0.12	1
Naphthalene	ND		ug/kg	2.9	0.08	1
Acrylonitrile	ND		ug/kg	5.7	0.30	1
n-Propylbenzene	ND		ug/kg	0.57	0.12	1
1,2,3-Trichlorobenzene	ND		ug/kg	2.9	0.14	1

Project Name: 4650 BROADWAY
Project Number: 170505501

Lab Number: L1808457
Report Date: 03/15/18

SAMPLE RESULTS

Lab ID: L1808457-08
Client ID: SB08_2-3
Sample Location: MANHATTAN, NY
Sample Depth:

Date Collected: 03/12/18 16:00
Date Received: 03/12/18
Field Prep: Not Specified

Parameter	Result	Qualifier	Units	RL	MDL	Dilution Factor
Volatile Organics by 8260/5035 - Westborough Lab						
1,2,4-Trichlorobenzene	ND		ug/kg	2.9	0.12	1
1,3,5-Trimethylbenzene	ND		ug/kg	2.9	0.09	1
1,2,4-Trimethylbenzene	0.20	J	ug/kg	2.9	0.11	1
1,4-Dioxane	ND		ug/kg	23	8.3	1
p-Diethylbenzene	ND		ug/kg	2.3	2.3	1
p-Ethyltoluene	0.18	J	ug/kg	2.3	0.13	1
1,2,4,5-Tetramethylbenzene	ND		ug/kg	2.3	0.09	1
Ethyl ether	ND		ug/kg	2.9	0.15	1
trans-1,4-Dichloro-2-butene	ND		ug/kg	2.9	0.22	1

Surrogate	% Recovery	Qualifier	Acceptance Criteria
1,2-Dichloroethane-d4	108		70-130
Toluene-d8	107		70-130
4-Bromofluorobenzene	102		70-130
Dibromofluoromethane	102		70-130

Project Name: 4650 BROADWAY
Project Number: 170505501

Lab Number: L1808457
Report Date: 03/15/18

Method Blank Analysis
Batch Quality Control

Analytical Method: 1,8260C
 Analytical Date: 03/14/18 20:52
 Analyst: KD

Parameter	Result	Qualifier	Units	RL	MDL
Volatile Organics by 8260/5035 - Westborough Lab for sample(s): 01 Batch: WG1097251-5					
Methylene chloride	ND		ug/kg	10	1.6
1,1-Dichloroethane	ND		ug/kg	1.5	0.27
Chloroform	ND		ug/kg	1.5	0.37
Carbon tetrachloride	ND		ug/kg	1.0	0.34
1,2-Dichloropropane	ND		ug/kg	3.5	0.23
Dibromochloromethane	ND		ug/kg	1.0	0.18
1,1,2-Trichloroethane	ND		ug/kg	1.5	0.31
Tetrachloroethene	ND		ug/kg	1.0	0.30
Chlorobenzene	ND		ug/kg	1.0	0.35
Trichlorofluoromethane	ND		ug/kg	5.0	0.42
1,2-Dichloroethane	ND		ug/kg	1.0	0.25
1,1,1-Trichloroethane	ND		ug/kg	1.0	0.35
Bromodichloromethane	ND		ug/kg	1.0	0.31
trans-1,3-Dichloropropene	ND		ug/kg	1.0	0.21
cis-1,3-Dichloropropene	ND		ug/kg	1.0	0.23
1,3-Dichloropropene, Total	ND		ug/kg	1.0	0.21
1,1-Dichloropropene	ND		ug/kg	5.0	0.33
Bromoform	ND		ug/kg	4.0	0.24
1,1,2,2-Tetrachloroethane	ND		ug/kg	1.0	0.30
Benzene	ND		ug/kg	1.0	0.19
Toluene	ND		ug/kg	1.5	0.20
Ethylbenzene	ND		ug/kg	1.0	0.17
Chloromethane	ND		ug/kg	5.0	0.44
Bromomethane	1.3	J	ug/kg	2.0	0.34
Vinyl chloride	ND		ug/kg	2.0	0.32
Chloroethane	ND		ug/kg	2.0	0.32
1,1-Dichloroethene	ND		ug/kg	1.0	0.37
trans-1,2-Dichloroethene	ND		ug/kg	1.5	0.24
Trichloroethene	ND		ug/kg	1.0	0.30

Project Name: 4650 BROADWAY
Project Number: 170505501

Lab Number: L1808457
Report Date: 03/15/18

Method Blank Analysis
Batch Quality Control

Analytical Method: 1,8260C
Analytical Date: 03/14/18 20:52
Analyst: KD

Parameter	Result	Qualifier	Units	RL	MDL
Volatile Organics by 8260/5035 - Westborough Lab for sample(s): 01 Batch: WG1097251-5					
1,2-Dichlorobenzene	ND		ug/kg	5.0	0.18
1,3-Dichlorobenzene	ND		ug/kg	5.0	0.22
1,4-Dichlorobenzene	ND		ug/kg	5.0	0.18
Methyl tert butyl ether	ND		ug/kg	2.0	0.15
p/m-Xylene	ND		ug/kg	2.0	0.35
o-Xylene	ND		ug/kg	2.0	0.34
Xylenes, Total	ND		ug/kg	2.0	0.34
cis-1,2-Dichloroethene	ND		ug/kg	1.0	0.34
1,2-Dichloroethene, Total	ND		ug/kg	1.0	0.24
Dibromomethane	ND		ug/kg	10	0.24
Styrene	ND		ug/kg	2.0	0.40
Dichlorodifluoromethane	ND		ug/kg	10	0.50
Acetone	ND		ug/kg	10	2.3
Carbon disulfide	ND		ug/kg	10	1.1
2-Butanone	ND		ug/kg	10	0.69
Vinyl acetate	ND		ug/kg	10	0.15
4-Methyl-2-pentanone	ND		ug/kg	10	0.24
1,2,3-Trichloropropane	ND		ug/kg	10	0.18
2-Hexanone	ND		ug/kg	10	0.67
Bromochloromethane	ND		ug/kg	5.0	0.36
2,2-Dichloropropane	ND		ug/kg	5.0	0.45
1,2-Dibromoethane	ND		ug/kg	4.0	0.20
1,3-Dichloropropane	ND		ug/kg	5.0	0.18
1,1,1,2-Tetrachloroethane	ND		ug/kg	1.0	0.32
Bromobenzene	ND		ug/kg	5.0	0.22
n-Butylbenzene	ND		ug/kg	1.0	0.23
sec-Butylbenzene	ND		ug/kg	1.0	0.22
tert-Butylbenzene	ND		ug/kg	5.0	0.25
o-Chlorotoluene	ND		ug/kg	5.0	0.22

Project Name: 4650 BROADWAY
Project Number: 170505501

Lab Number: L1808457
Report Date: 03/15/18

Method Blank Analysis
Batch Quality Control

Analytical Method: 1,8260C
Analytical Date: 03/14/18 20:52
Analyst: KD

Parameter	Result	Qualifier	Units	RL	MDL
Volatile Organics by 8260/5035 - Westborough Lab for sample(s): 01 Batch: WG1097251-5					
p-Chlorotoluene	ND		ug/kg	5.0	0.18
1,2-Dibromo-3-chloropropane	ND		ug/kg	5.0	0.40
Hexachlorobutadiene	ND		ug/kg	5.0	0.35
Isopropylbenzene	ND		ug/kg	1.0	0.19
p-Isopropyltoluene	ND		ug/kg	1.0	0.20
Naphthalene	ND		ug/kg	5.0	0.14
Acrylonitrile	ND		ug/kg	10	0.51
n-Propylbenzene	ND		ug/kg	1.0	0.22
1,2,3-Trichlorobenzene	ND		ug/kg	5.0	0.25
1,2,4-Trichlorobenzene	ND		ug/kg	5.0	0.22
1,3,5-Trimethylbenzene	ND		ug/kg	5.0	0.16
1,2,4-Trimethylbenzene	ND		ug/kg	5.0	0.19
1,4-Dioxane	ND		ug/kg	40	14.
p-Diethylbenzene	ND		ug/kg	4.0	4.0
p-Ethyltoluene	ND		ug/kg	4.0	0.23
1,2,4,5-Tetramethylbenzene	ND		ug/kg	4.0	0.16
Ethyl ether	ND		ug/kg	5.0	0.26
trans-1,4-Dichloro-2-butene	ND		ug/kg	5.0	0.39

Tentatively Identified Compounds

No Tentatively Identified Compounds ND ug/kg

Project Name: 4650 BROADWAY

Lab Number: L1808457

Project Number: 170505501

Report Date: 03/15/18

Method Blank Analysis
Batch Quality Control

Analytical Method: 1,8260C
 Analytical Date: 03/14/18 20:52
 Analyst: KD

Parameter	Result	Qualifier	Units	RL	MDL
Volatile Organics by 8260/5035 - Westborough Lab for sample(s): 01 Batch: WG1097251-5					

Surrogate	%Recovery	Qualifier	Acceptance Criteria
1,2-Dichloroethane-d4	107		70-130
Toluene-d8	105		70-130
4-Bromofluorobenzene	98		70-130
Dibromofluoromethane	102		70-130

Project Name: 4650 BROADWAY
Project Number: 170505501

Lab Number: L1808457
Report Date: 03/15/18

Method Blank Analysis
Batch Quality Control

Analytical Method: 1,8260C
Analytical Date: 03/15/18 08:56
Analyst: NLK

Parameter	Result	Qualifier	Units	RL	MDL
Volatile Organics by 8260/5035 - Westborough Lab for sample(s): 02 Batch: WG1097369-5					
Methylene chloride	ND		ug/kg	500	82.
1,1-Dichloroethane	ND		ug/kg	75	14.
Chloroform	ND		ug/kg	75	18.
Carbon tetrachloride	ND		ug/kg	50	17.
1,2-Dichloropropane	ND		ug/kg	180	11.
Dibromochloromethane	ND		ug/kg	50	8.8
1,1,2-Trichloroethane	ND		ug/kg	75	16.
Tetrachloroethene	ND		ug/kg	50	15.
Chlorobenzene	ND		ug/kg	50	17.
Trichlorofluoromethane	ND		ug/kg	250	21.
1,2-Dichloroethane	ND		ug/kg	50	12.
1,1,1-Trichloroethane	ND		ug/kg	50	18.
Bromodichloromethane	ND		ug/kg	50	15.
trans-1,3-Dichloropropene	ND		ug/kg	50	10.
cis-1,3-Dichloropropene	ND		ug/kg	50	12.
1,3-Dichloropropene, Total	ND		ug/kg	50	10.
1,1-Dichloropropene	ND		ug/kg	250	16.
Bromoform	ND		ug/kg	200	12.
1,1,2,2-Tetrachloroethane	ND		ug/kg	50	15.
Benzene	ND		ug/kg	50	9.6
Toluene	19	J	ug/kg	75	9.8
Ethylbenzene	ND		ug/kg	50	8.5
Chloromethane	ND		ug/kg	250	22.
Bromomethane	70	J	ug/kg	100	17.
Vinyl chloride	ND		ug/kg	100	16.
Chloroethane	ND		ug/kg	100	16.
1,1-Dichloroethene	ND		ug/kg	50	19.
trans-1,2-Dichloroethene	ND		ug/kg	75	12.
Trichloroethene	ND		ug/kg	50	15.

Project Name: 4650 BROADWAY
Project Number: 170505501

Lab Number: L1808457
Report Date: 03/15/18

Method Blank Analysis
Batch Quality Control

Analytical Method: 1,8260C
Analytical Date: 03/15/18 08:56
Analyst: NLK

Parameter	Result	Qualifier	Units	RL	MDL
Volatile Organics by 8260/5035 - Westborough Lab for sample(s): 02 Batch: WG1097369-5					
1,2-Dichlorobenzene	ND		ug/kg	250	9.1
1,3-Dichlorobenzene	ND		ug/kg	250	11.
1,4-Dichlorobenzene	ND		ug/kg	250	9.1
Methyl tert butyl ether	ND		ug/kg	100	7.6
p/m-Xylene	ND		ug/kg	100	18.
o-Xylene	ND		ug/kg	100	17.
Xylenes, Total	ND		ug/kg	100	17.
cis-1,2-Dichloroethene	ND		ug/kg	50	17.
1,2-Dichloroethene, Total	ND		ug/kg	50	12.
Dibromomethane	ND		ug/kg	500	12.
Styrene	ND		ug/kg	100	20.
Dichlorodifluoromethane	ND		ug/kg	500	25.
Acetone	ND		ug/kg	500	110
Carbon disulfide	ND		ug/kg	500	55.
2-Butanone	ND		ug/kg	500	34.
Vinyl acetate	ND		ug/kg	500	7.6
4-Methyl-2-pentanone	ND		ug/kg	500	12.
1,2,3-Trichloropropane	ND		ug/kg	500	8.8
2-Hexanone	ND		ug/kg	500	33.
Bromochloromethane	ND		ug/kg	250	18.
2,2-Dichloropropane	ND		ug/kg	250	22.
1,2-Dibromoethane	ND		ug/kg	200	10.
1,3-Dichloropropane	ND		ug/kg	250	9.2
1,1,1,2-Tetrachloroethane	ND		ug/kg	50	16.
Bromobenzene	ND		ug/kg	250	11.
n-Butylbenzene	ND		ug/kg	50	11.
sec-Butylbenzene	ND		ug/kg	50	11.
tert-Butylbenzene	ND		ug/kg	250	12.
o-Chlorotoluene	ND		ug/kg	250	11.

Project Name: 4650 BROADWAY
Project Number: 170505501

Lab Number: L1808457
Report Date: 03/15/18

Method Blank Analysis
Batch Quality Control

Analytical Method: 1,8260C
Analytical Date: 03/15/18 08:56
Analyst: NLK

Parameter	Result	Qualifier	Units	RL	MDL
Volatile Organics by 8260/5035 - Westborough Lab for sample(s): 02 Batch: WG1097369-5					
p-Chlorotoluene	ND		ug/kg	250	9.2
1,2-Dibromo-3-chloropropane	ND		ug/kg	250	20.
Hexachlorobutadiene	ND		ug/kg	250	17.
Isopropylbenzene	ND		ug/kg	50	9.7
p-Isopropyltoluene	ND		ug/kg	50	10.
Naphthalene	ND		ug/kg	250	6.9
Acrylonitrile	ND		ug/kg	500	26.
n-Propylbenzene	ND		ug/kg	50	11.
1,2,3-Trichlorobenzene	ND		ug/kg	250	12.
1,2,4-Trichlorobenzene	ND		ug/kg	250	11.
1,3,5-Trimethylbenzene	ND		ug/kg	250	8.0
1,2,4-Trimethylbenzene	ND		ug/kg	250	9.3
1,4-Dioxane	ND		ug/kg	2000	720
p-Diethylbenzene	ND		ug/kg	200	200
p-Ethyltoluene	ND		ug/kg	200	12.
1,2,4,5-Tetramethylbenzene	ND		ug/kg	200	7.8
Ethyl ether	ND		ug/kg	250	13.
trans-1,4-Dichloro-2-butene	ND		ug/kg	250	20.

Surrogate	%Recovery	Qualifier	Acceptance Criteria
1,2-Dichloroethane-d4	104		70-130
Toluene-d8	105		70-130
4-Bromofluorobenzene	100		70-130
Dibromofluoromethane	99		70-130



Project Name: 4650 BROADWAY
Project Number: 170505501

Lab Number: L1808457
Report Date: 03/15/18

Method Blank Analysis
Batch Quality Control

Analytical Method: 1,8260C
Analytical Date: 03/15/18 08:56
Analyst: NLK

Parameter	Result	Qualifier	Units	RL	MDL
Volatile Organics by 8260/5035 - Westborough Lab for sample(s): 03-08 Batch: WG1097407-5					
Methylene chloride	ND		ug/kg	10	1.6
1,1-Dichloroethane	ND		ug/kg	1.5	0.27
Chloroform	ND		ug/kg	1.5	0.37
Carbon tetrachloride	ND		ug/kg	1.0	0.34
1,2-Dichloropropane	ND		ug/kg	3.5	0.23
Dibromochloromethane	ND		ug/kg	1.0	0.18
1,1,2-Trichloroethane	ND		ug/kg	1.5	0.31
Tetrachloroethene	ND		ug/kg	1.0	0.30
Chlorobenzene	ND		ug/kg	1.0	0.35
Trichlorofluoromethane	ND		ug/kg	5.0	0.42
1,2-Dichloroethane	ND		ug/kg	1.0	0.25
1,1,1-Trichloroethane	ND		ug/kg	1.0	0.35
Bromodichloromethane	ND		ug/kg	1.0	0.31
trans-1,3-Dichloropropene	ND		ug/kg	1.0	0.21
cis-1,3-Dichloropropene	ND		ug/kg	1.0	0.23
1,3-Dichloropropene, Total	ND		ug/kg	1.0	0.21
1,1-Dichloropropene	ND		ug/kg	5.0	0.33
Bromoform	ND		ug/kg	4.0	0.24
1,1,2,2-Tetrachloroethane	ND		ug/kg	1.0	0.30
Benzene	ND		ug/kg	1.0	0.19
Toluene	0.37	J	ug/kg	1.5	0.20
Ethylbenzene	ND		ug/kg	1.0	0.17
Chloromethane	ND		ug/kg	5.0	0.44
Bromomethane	1.4	J	ug/kg	2.0	0.34
Vinyl chloride	ND		ug/kg	2.0	0.32
Chloroethane	ND		ug/kg	2.0	0.32
1,1-Dichloroethene	ND		ug/kg	1.0	0.37
trans-1,2-Dichloroethene	ND		ug/kg	1.5	0.24
Trichloroethene	ND		ug/kg	1.0	0.30

Project Name: 4650 BROADWAY
Project Number: 170505501

Lab Number: L1808457
Report Date: 03/15/18

Method Blank Analysis
Batch Quality Control

Analytical Method: 1,8260C
Analytical Date: 03/15/18 08:56
Analyst: NLK

Parameter	Result	Qualifier	Units	RL	MDL
Volatile Organics by 8260/5035 - Westborough Lab for sample(s): 03-08 Batch: WG1097407-5					
1,2-Dichlorobenzene	ND		ug/kg	5.0	0.18
1,3-Dichlorobenzene	ND		ug/kg	5.0	0.22
1,4-Dichlorobenzene	ND		ug/kg	5.0	0.18
Methyl tert butyl ether	ND		ug/kg	2.0	0.15
p/m-Xylene	ND		ug/kg	2.0	0.35
o-Xylene	ND		ug/kg	2.0	0.34
Xylenes, Total	ND		ug/kg	2.0	0.34
cis-1,2-Dichloroethene	ND		ug/kg	1.0	0.34
1,2-Dichloroethene, Total	ND		ug/kg	1.0	0.24
Dibromomethane	ND		ug/kg	10	0.24
Styrene	ND		ug/kg	2.0	0.40
Dichlorodifluoromethane	ND		ug/kg	10	0.50
Acetone	ND		ug/kg	10	2.3
Carbon disulfide	ND		ug/kg	10	1.1
2-Butanone	ND		ug/kg	10	0.69
Vinyl acetate	ND		ug/kg	10	0.15
4-Methyl-2-pentanone	ND		ug/kg	10	0.24
1,2,3-Trichloropropane	ND		ug/kg	10	0.18
2-Hexanone	ND		ug/kg	10	0.67
Bromochloromethane	ND		ug/kg	5.0	0.36
2,2-Dichloropropane	ND		ug/kg	5.0	0.45
1,2-Dibromoethane	ND		ug/kg	4.0	0.20
1,3-Dichloropropane	ND		ug/kg	5.0	0.18
1,1,1,2-Tetrachloroethane	ND		ug/kg	1.0	0.32
Bromobenzene	ND		ug/kg	5.0	0.22
n-Butylbenzene	ND		ug/kg	1.0	0.23
sec-Butylbenzene	ND		ug/kg	1.0	0.22
tert-Butylbenzene	ND		ug/kg	5.0	0.25
o-Chlorotoluene	ND		ug/kg	5.0	0.22

Project Name: 4650 BROADWAY
Project Number: 170505501

Lab Number: L1808457
Report Date: 03/15/18

Method Blank Analysis
Batch Quality Control

Analytical Method: 1,8260C
Analytical Date: 03/15/18 08:56
Analyst: NLK

Parameter	Result	Qualifier	Units	RL	MDL
Volatile Organics by 8260/5035 - Westborough Lab for sample(s): 03-08 Batch: WG1097407-5					
p-Chlorotoluene	ND		ug/kg	5.0	0.18
1,2-Dibromo-3-chloropropane	ND		ug/kg	5.0	0.40
Hexachlorobutadiene	ND		ug/kg	5.0	0.35
Isopropylbenzene	ND		ug/kg	1.0	0.19
p-Isopropyltoluene	ND		ug/kg	1.0	0.20
Naphthalene	ND		ug/kg	5.0	0.14
Acrylonitrile	ND		ug/kg	10	0.51
n-Propylbenzene	ND		ug/kg	1.0	0.22
1,2,3-Trichlorobenzene	ND		ug/kg	5.0	0.25
1,2,4-Trichlorobenzene	ND		ug/kg	5.0	0.22
1,3,5-Trimethylbenzene	ND		ug/kg	5.0	0.16
1,2,4-Trimethylbenzene	ND		ug/kg	5.0	0.19
1,4-Dioxane	ND		ug/kg	40	14.
p-Diethylbenzene	ND		ug/kg	4.0	4.0
p-Ethyltoluene	ND		ug/kg	4.0	0.23
1,2,4,5-Tetramethylbenzene	ND		ug/kg	4.0	0.16
Ethyl ether	ND		ug/kg	5.0	0.26
trans-1,4-Dichloro-2-butene	ND		ug/kg	5.0	0.39

Surrogate	%Recovery	Qualifier	Acceptance Criteria
1,2-Dichloroethane-d4	104		70-130
Toluene-d8	105		70-130
4-Bromofluorobenzene	100		70-130
Dibromofluoromethane	98		70-130

Lab Control Sample Analysis

Batch Quality Control

Project Name: 4650 BROADWAY

Lab Number: L1808457

Project Number: 170505501

Report Date: 03/15/18

Parameter	LCS %Recovery	Qual	LCSD %Recovery	Qual	%Recovery Limits	RPD	Qual	RPD Limits
Volatile Organics by 8260/5035 - Westborough Lab Associated sample(s): 01 Batch: WG1097251-3 WG1097251-4								
Methylene chloride	96		94		70-130	2		30
1,1-Dichloroethane	100		100		70-130	0		30
Chloroform	93		93		70-130	0		30
Carbon tetrachloride	95		92		70-130	3		30
1,2-Dichloropropane	100		100		70-130	0		30
Dibromochloromethane	102		104		70-130	2		30
1,1,2-Trichloroethane	100		102		70-130	2		30
Tetrachloroethene	104		104		70-130	0		30
Chlorobenzene	98		99		70-130	1		30
Trichlorofluoromethane	84		84		70-139	0		30
1,2-Dichloroethane	95		96		70-130	1		30
1,1,1-Trichloroethane	96		96		70-130	0		30
Bromodichloromethane	91		91		70-130	0		30
trans-1,3-Dichloropropene	104		104		70-130	0		30
cis-1,3-Dichloropropene	91		92		70-130	1		30
1,1-Dichloropropene	94		93		70-130	1		30
Bromoform	98		98		70-130	0		30
1,1,1,2-Tetrachloroethane	104		106		70-130	2		30
Benzene	94		94		70-130	0		30
Toluene	98		98		70-130	0		30
Ethylbenzene	94		94		70-130	0		30
Chloromethane	149	Q	151	Q	52-130	1		30
Bromomethane	110		108		57-147	2		30

Lab Control Sample Analysis

Batch Quality Control

Project Name: 4650 BROADWAY

Lab Number: L1808457

Project Number: 170505501

Report Date: 03/15/18

Parameter	LCS %Recovery	Qual	LCSD %Recovery	Qual	%Recovery Limits	RPD	Qual	RPD Limits
Volatile Organics by 8260/5035 - Westborough Lab Associated sample(s): 01 Batch: WG1097251-3 WG1097251-4								
Vinyl chloride	125		124		67-130	1		30
Chloroethane	101		103		50-151	2		30
1,1-Dichloroethene	97		94		65-135	3		30
trans-1,2-Dichloroethene	91		91		70-130	0		30
Trichloroethene	93		91		70-130	2		30
1,2-Dichlorobenzene	103		105		70-130	2		30
1,3-Dichlorobenzene	103		104		70-130	1		30
1,4-Dichlorobenzene	102		102		70-130	0		30
Methyl tert butyl ether	85		86		66-130	1		30
p/m-Xylene	93		94		70-130	1		30
o-Xylene	92		91		70-130	1		30
cis-1,2-Dichloroethene	92		89		70-130	3		30
Dibromomethane	89		90		70-130	1		30
Styrene	88		90		70-130	2		30
Dichlorodifluoromethane	122		121		30-146	1		30
Acetone	154	Q	133		54-140	15		30
Carbon disulfide	94		94		59-130	0		30
2-Butanone	128		117		70-130	9		30
Vinyl acetate	108		107		70-130	1		30
4-Methyl-2-pentanone	105		107		70-130	2		30
1,2,3-Trichloropropane	99		101		68-130	2		30
2-Hexanone	121		123		70-130	2		30
Bromochloromethane	94		93		70-130	1		30

Lab Control Sample Analysis

Batch Quality Control

Project Name: 4650 BROADWAY

Lab Number: L1808457

Project Number: 170505501

Report Date: 03/15/18

Parameter	LCS		LCSD		%Recovery		RPD	RPD	
	%Recovery	Qual	%Recovery	Qual	Limits	Qual		Limits	
Volatile Organics by 8260/5035 - Westborough Lab Associated sample(s): 01 Batch: WG1097251-3 WG1097251-4									
2,2-Dichloropropane	101		99		70-130		2		30
1,2-Dibromoethane	99		99		70-130		0		30
1,3-Dichloropropane	101		102		69-130		1		30
1,1,1,2-Tetrachloroethane	104		103		70-130		1		30
Bromobenzene	96		98		70-130		2		30
n-Butylbenzene	107		105		70-130		2		30
sec-Butylbenzene	102		103		70-130		1		30
tert-Butylbenzene	101		98		70-130		3		30
o-Chlorotoluene	102		103		70-130		1		30
p-Chlorotoluene	101		100		70-130		1		30
1,2-Dibromo-3-chloropropane	99		94		68-130		5		30
Hexachlorobutadiene	101		101		67-130		0		30
Isopropylbenzene	97		96		70-130		1		30
p-Isopropyltoluene	100		101		70-130		1		30
Naphthalene	96		98		70-130		2		30
Acrylonitrile	115		117		70-130		2		30
n-Propylbenzene	100		99		70-130		1		30
1,2,3-Trichlorobenzene	97		99		70-130		2		30
1,2,4-Trichlorobenzene	99		100		70-130		1		30
1,3,5-Trimethylbenzene	99		99		70-130		0		30
1,2,4-Trimethylbenzene	100		99		70-130		1		30
1,4-Dioxane	92		90		65-136		2		30
p-Diethylbenzene	98		99		70-130		1		30

Lab Control Sample Analysis

Batch Quality Control

Project Name: 4650 BROADWAY

Project Number: 170505501

Lab Number: L1808457

Report Date: 03/15/18

Parameter	LCS		LCSD		%Recovery Limits	RPD	RPD	
	%Recovery	Qual	%Recovery	Qual			Qual	Limits
Volatile Organics by 8260/5035 - Westborough Lab Associated sample(s): 01 Batch: WG1097251-3 WG1097251-4								
p-Ethyltoluene	100		99		70-130	1		30
1,2,4,5-Tetramethylbenzene	93		94		70-130	1		30
Ethyl ether	85		77		67-130	10		30
trans-1,4-Dichloro-2-butene	129		127		70-130	2		30

Surrogate	LCS		LCSD		Acceptance Criteria
	%Recovery	Qual	%Recovery	Qual	
1,2-Dichloroethane-d4	102		102		70-130
Toluene-d8	105		106		70-130
4-Bromofluorobenzene	96		98		70-130
Dibromofluoromethane	97		98		70-130

Lab Control Sample Analysis

Batch Quality Control

Project Name: 4650 BROADWAY

Lab Number: L1808457

Project Number: 170505501

Report Date: 03/15/18

Parameter	LCS		LCSD		%Recovery Limits	RPD	Qual	RPD Limits
	%Recovery	Qual	%Recovery	Qual				
Volatile Organics by 8260/5035 - Westborough Lab Associated sample(s): 02 Batch: WG1097369-3 WG1097369-4								
Methylene chloride	92		92		70-130	0		30
1,1-Dichloroethane	100		100		70-130	0		30
Chloroform	92		91		70-130	1		30
Carbon tetrachloride	94		94		70-130	0		30
1,2-Dichloropropane	96		97		70-130	1		30
Dibromochloromethane	100		99		70-130	1		30
1,1,2-Trichloroethane	96		98		70-130	2		30
Tetrachloroethene	104		102		70-130	2		30
Chlorobenzene	99		97		70-130	2		30
Trichlorofluoromethane	80		82		70-139	2		30
1,2-Dichloroethane	91		92		70-130	1		30
1,1,1-Trichloroethane	96		95		70-130	1		30
Bromodichloromethane	86		90		70-130	5		30
trans-1,3-Dichloropropene	100		101		70-130	1		30
cis-1,3-Dichloropropene	87		87		70-130	0		30
1,1-Dichloropropene	95		94		70-130	1		30
Bromoform	90		92		70-130	2		30
1,1,2,2-Tetrachloroethane	98		100		70-130	2		30
Benzene	92		91		70-130	1		30
Toluene	99		97		70-130	2		30
Ethylbenzene	94		92		70-130	2		30
Chloromethane	163	Q	148	Q	52-130	10		30
Bromomethane	101		98		57-147	3		30

Lab Control Sample Analysis

Batch Quality Control

Project Name: 4650 BROADWAY

Lab Number: L1808457

Project Number: 170505501

Report Date: 03/15/18

Parameter	LCS %Recovery	Qual	LCSD %Recovery	Qual	%Recovery Limits	RPD	Qual	RPD Limits
Volatile Organics by 8260/5035 - Westborough Lab Associated sample(s): 02 Batch: WG1097369-3 WG1097369-4								
Vinyl chloride	123		122		67-130	1		30
Chloroethane	94		98		50-151	4		30
1,1-Dichloroethene	97		92		65-135	5		30
trans-1,2-Dichloroethene	94		90		70-130	4		30
Trichloroethene	92		92		70-130	0		30
1,2-Dichlorobenzene	104		101		70-130	3		30
1,3-Dichlorobenzene	103		100		70-130	3		30
1,4-Dichlorobenzene	103		100		70-130	3		30
Methyl tert butyl ether	82		82		66-130	0		30
p/m-Xylene	92		91		70-130	1		30
o-Xylene	91		89		70-130	2		30
cis-1,2-Dichloroethene	88		89		70-130	1		30
Dibromomethane	82		85		70-130	4		30
Styrene	88		86		70-130	2		30
Dichlorodifluoromethane	131		118		30-146	10		30
Acetone	105		108		54-140	3		30
Carbon disulfide	95		92		59-130	3		30
2-Butanone	100		106		70-130	6		30
Vinyl acetate	100		102		70-130	2		30
4-Methyl-2-pentanone	97		102		70-130	5		30
1,2,3-Trichloropropane	92		94		68-130	2		30
2-Hexanone	104		109		70-130	5		30
Bromochloromethane	89		89		70-130	0		30

Lab Control Sample Analysis

Batch Quality Control

Project Name: 4650 BROADWAY

Lab Number: L1808457

Project Number: 170505501

Report Date: 03/15/18

Parameter	LCS		LCSD		%Recovery Limits	RPD	Qual	RPD Limits
	%Recovery	Qual	%Recovery	Qual				
Volatile Organics by 8260/5035 - Westborough Lab Associated sample(s): 02 Batch: WG1097369-3 WG1097369-4								
2,2-Dichloropropane	99		96		70-130	3		30
1,2-Dibromoethane	94		95		70-130	1		30
1,3-Dichloropropane	97		96		69-130	1		30
1,1,1,2-Tetrachloroethane	103		103		70-130	0		30
Bromobenzene	98		96		70-130	2		30
n-Butylbenzene	108		104		70-130	4		30
sec-Butylbenzene	102		99		70-130	3		30
tert-Butylbenzene	100		97		70-130	3		30
o-Chlorotoluene	102		100		70-130	2		30
p-Chlorotoluene	101		99		70-130	2		30
1,2-Dibromo-3-chloropropane	88		92		68-130	4		30
Hexachlorobutadiene	100		97		67-130	3		30
Isopropylbenzene	96		94		70-130	2		30
p-Isopropyltoluene	101		98		70-130	3		30
Naphthalene	90		94		70-130	4		30
Acrylonitrile	102		111		70-130	8		30
n-Propylbenzene	101		97		70-130	4		30
1,2,3-Trichlorobenzene	95		97		70-130	2		30
1,2,4-Trichlorobenzene	96		97		70-130	1		30
1,3,5-Trimethylbenzene	100		98		70-130	2		30
1,2,4-Trimethylbenzene	99		97		70-130	2		30
1,4-Dioxane	76		82		65-136	8		30
p-Diethylbenzene	98		95		70-130	3		30

Lab Control Sample Analysis

Batch Quality Control

Project Name: 4650 BROADWAY

Project Number: 170505501

Lab Number: L1808457

Report Date: 03/15/18

Parameter	LCS %Recovery	Qual	LCSD %Recovery	Qual	%Recovery Limits	RPD	Qual	RPD Limits
Volatile Organics by 8260/5035 - Westborough Lab Associated sample(s): 02 Batch: WG1097369-3 WG1097369-4								
p-Ethyltoluene	101		97		70-130	4		30
1,2,4,5-Tetramethylbenzene	93		90		70-130	3		30
Ethyl ether	79		76		67-130	4		30
trans-1,4-Dichloro-2-butene	115		118		70-130	3		30

Surrogate	LCS %Recovery	Qual	LCSD %Recovery	Qual	Acceptance Criteria
1,2-Dichloroethane-d4	98		102		70-130
Toluene-d8	108		106		70-130
4-Bromofluorobenzene	98		96		70-130
Dibromofluoromethane	93		96		70-130

Lab Control Sample Analysis

Batch Quality Control

Project Name: 4650 BROADWAY

Lab Number: L1808457

Project Number: 170505501

Report Date: 03/15/18

Parameter	LCS %Recovery	Qual	LCSD %Recovery	Qual	%Recovery Limits	RPD	Qual	RPD Limits
Volatile Organics by 8260/5035 - Westborough Lab Associated sample(s): 03-08 Batch: WG1097407-3 WG1097407-4								
Methylene chloride	92		92		70-130	0		30
1,1-Dichloroethane	100		100		70-130	0		30
Chloroform	92		91		70-130	1		30
Carbon tetrachloride	94		94		70-130	0		30
1,2-Dichloropropane	96		97		70-130	1		30
Dibromochloromethane	100		99		70-130	1		30
1,1,2-Trichloroethane	96		98		70-130	2		30
Tetrachloroethene	104		102		70-130	2		30
Chlorobenzene	99		97		70-130	2		30
Trichlorofluoromethane	80		82		70-139	2		30
1,2-Dichloroethane	91		92		70-130	1		30
1,1,1-Trichloroethane	96		95		70-130	1		30
Bromodichloromethane	86		90		70-130	5		30
trans-1,3-Dichloropropene	100		101		70-130	1		30
cis-1,3-Dichloropropene	87		87		70-130	0		30
1,1-Dichloropropene	95		94		70-130	1		30
Bromoform	90		92		70-130	2		30
1,1,2,2-Tetrachloroethane	98		100		70-130	2		30
Benzene	92		91		70-130	1		30
Toluene	99		97		70-130	2		30
Ethylbenzene	94		92		70-130	2		30
Chloromethane	163	Q	148	Q	52-130	10		30
Bromomethane	101		98		57-147	3		30

Lab Control Sample Analysis

Batch Quality Control

Project Name: 4650 BROADWAY

Lab Number: L1808457

Project Number: 170505501

Report Date: 03/15/18

Parameter	LCS		LCSD		%Recovery Limits	RPD	Qual	RPD Limits
	%Recovery	Qual	%Recovery	Qual				
Volatile Organics by 8260/5035 - Westborough Lab Associated sample(s): 03-08 Batch: WG1097407-3 WG1097407-4								
Vinyl chloride	123		122		67-130	1		30
Chloroethane	94		98		50-151	4		30
1,1-Dichloroethene	97		92		65-135	5		30
trans-1,2-Dichloroethene	94		90		70-130	4		30
Trichloroethene	92		92		70-130	0		30
1,2-Dichlorobenzene	104		101		70-130	3		30
1,3-Dichlorobenzene	103		100		70-130	3		30
1,4-Dichlorobenzene	103		100		70-130	3		30
Methyl tert butyl ether	82		82		66-130	0		30
p/m-Xylene	92		91		70-130	1		30
o-Xylene	91		89		70-130	2		30
cis-1,2-Dichloroethene	88		89		70-130	1		30
Dibromomethane	82		85		70-130	4		30
Styrene	88		86		70-130	2		30
Dichlorodifluoromethane	131		118		30-146	10		30
Acetone	105		108		54-140	3		30
Carbon disulfide	95		92		59-130	3		30
2-Butanone	100		106		70-130	6		30
Vinyl acetate	100		102		70-130	2		30
4-Methyl-2-pentanone	97		102		70-130	5		30
1,2,3-Trichloropropane	92		94		68-130	2		30
2-Hexanone	104		109		70-130	5		30
Bromochloromethane	89		89		70-130	0		30

Lab Control Sample Analysis

Batch Quality Control

Project Name: 4650 BROADWAY

Lab Number: L1808457

Project Number: 170505501

Report Date: 03/15/18

Parameter	LCS		LCSD		%Recovery Limits	RPD	Qual	RPD Limits
	%Recovery	Qual	%Recovery	Qual				
Volatile Organics by 8260/5035 - Westborough Lab Associated sample(s): 03-08 Batch: WG1097407-3 WG1097407-4								
2,2-Dichloropropane	99		96		70-130	3		30
1,2-Dibromoethane	94		95		70-130	1		30
1,3-Dichloropropane	97		96		69-130	1		30
1,1,1,2-Tetrachloroethane	103		103		70-130	0		30
Bromobenzene	98		96		70-130	2		30
n-Butylbenzene	108		104		70-130	4		30
sec-Butylbenzene	102		99		70-130	3		30
tert-Butylbenzene	100		97		70-130	3		30
o-Chlorotoluene	102		100		70-130	2		30
p-Chlorotoluene	101		99		70-130	2		30
1,2-Dibromo-3-chloropropane	88		92		68-130	4		30
Hexachlorobutadiene	100		97		67-130	3		30
Isopropylbenzene	96		94		70-130	2		30
p-Isopropyltoluene	101		98		70-130	3		30
Naphthalene	90		94		70-130	4		30
Acrylonitrile	102		111		70-130	8		30
n-Propylbenzene	101		97		70-130	4		30
1,2,3-Trichlorobenzene	95		97		70-130	2		30
1,2,4-Trichlorobenzene	96		97		70-130	1		30
1,3,5-Trimethylbenzene	100		98		70-130	2		30
1,2,4-Trimethylbenzene	99		97		70-130	2		30
1,4-Dioxane	76		82		65-136	8		30
p-Diethylbenzene	98		95		70-130	3		30

Lab Control Sample Analysis

Batch Quality Control

Project Name: 4650 BROADWAY

Project Number: 170505501

Lab Number: L1808457

Report Date: 03/15/18

Parameter	LCS %Recovery	Qual	LCSD %Recovery	Qual	%Recovery Limits	RPD	Qual	RPD Limits
Volatile Organics by 8260/5035 - Westborough Lab Associated sample(s): 03-08 Batch: WG1097407-3 WG1097407-4								
p-Ethyltoluene	101		97		70-130	4		30
1,2,4,5-Tetramethylbenzene	93		90		70-130	3		30
Ethyl ether	79		76		67-130	4		30
trans-1,4-Dichloro-2-butene	115		118		70-130	3		30

Surrogate	LCS %Recovery	Qual	LCSD %Recovery	Qual	Acceptance Criteria
1,2-Dichloroethane-d4	98		102		70-130
Toluene-d8	108		106		70-130
4-Bromofluorobenzene	98		96		70-130
Dibromofluoromethane	93		96		70-130

SEMIVOLATILES

Project Name: 4650 BROADWAY
Project Number: 170505501

Lab Number: L1808457
Report Date: 03/15/18

SAMPLE RESULTS

Lab ID: L1808457-01
 Client ID: SB01_3-4
 Sample Location: MANHATTAN, NY
 Sample Depth:
 Matrix: Soil
 Analytical Method: 1,8270D
 Analytical Date: 03/14/18 21:27
 Analyst: SZ
 Percent Solids: 88%

Date Collected: 03/12/18 11:40
 Date Received: 03/12/18
 Field Prep: Not Specified

Extraction Method: EPA 3546
 Extraction Date: 03/14/18 09:12

Parameter	Result	Qualifier	Units	RL	MDL	Dilution Factor
Semivolatile Organics by GC/MS - Westborough Lab						
Acenaphthene	ND		ug/kg	150	20.	1
1,2,4-Trichlorobenzene	ND		ug/kg	190	22.	1
Hexachlorobenzene	ND		ug/kg	110	21.	1
Bis(2-chloroethyl)ether	ND		ug/kg	170	26.	1
2-Chloronaphthalene	ND		ug/kg	190	19.	1
1,2-Dichlorobenzene	ND		ug/kg	190	34.	1
1,3-Dichlorobenzene	ND		ug/kg	190	32.	1
1,4-Dichlorobenzene	ND		ug/kg	190	33.	1
3,3'-Dichlorobenzidine	ND		ug/kg	190	50.	1
2,4-Dinitrotoluene	ND		ug/kg	190	38.	1
2,6-Dinitrotoluene	ND		ug/kg	190	32.	1
Fluoranthene	ND		ug/kg	110	22.	1
4-Chlorophenyl phenyl ether	ND		ug/kg	190	20.	1
4-Bromophenyl phenyl ether	ND		ug/kg	190	29.	1
Bis(2-chloroisopropyl)ether	ND		ug/kg	230	32.	1
Bis(2-chloroethoxy)methane	ND		ug/kg	200	19.	1
Hexachlorobutadiene	ND		ug/kg	190	28.	1
Hexachlorocyclopentadiene	ND		ug/kg	540	170	1
Hexachloroethane	ND		ug/kg	150	30.	1
Isophorone	ND		ug/kg	170	24.	1
Naphthalene	ND		ug/kg	190	23.	1
Nitrobenzene	ND		ug/kg	170	28.	1
NDPA/DPA	ND		ug/kg	150	21.	1
n-Nitrosodi-n-propylamine	ND		ug/kg	190	29.	1
Bis(2-ethylhexyl)phthalate	ND		ug/kg	190	65.	1
Butyl benzyl phthalate	ND		ug/kg	190	48.	1
Di-n-butylphthalate	ND		ug/kg	190	36.	1
Di-n-octylphthalate	ND		ug/kg	190	64.	1
Diethyl phthalate	ND		ug/kg	190	17.	1

Project Name: 4650 BROADWAY

Lab Number: L1808457

Project Number: 170505501

Report Date: 03/15/18

SAMPLE RESULTS

Lab ID: L1808457-01
 Client ID: SB01_3-4
 Sample Location: MANHATTAN, NY
 Sample Depth:

Date Collected: 03/12/18 11:40
 Date Received: 03/12/18
 Field Prep: Not Specified

Parameter	Result	Qualifier	Units	RL	MDL	Dilution Factor
Semivolatile Organics by GC/MS - Westborough Lab						
Dimethyl phthalate	ND		ug/kg	190	40.	1
Benzo(a)anthracene	ND		ug/kg	110	21.	1
Benzo(a)pyrene	ND		ug/kg	150	46.	1
Benzo(b)fluoranthene	ND		ug/kg	110	32.	1
Benzo(k)fluoranthene	ND		ug/kg	110	30.	1
Chrysene	ND		ug/kg	110	20.	1
Acenaphthylene	ND		ug/kg	150	29.	1
Anthracene	ND		ug/kg	110	37.	1
Benzo(ghi)perylene	ND		ug/kg	150	22.	1
Fluorene	ND		ug/kg	190	18.	1
Phenanthrene	ND		ug/kg	110	23.	1
Dibenzo(a,h)anthracene	ND		ug/kg	110	22.	1
Indeno(1,2,3-cd)pyrene	ND		ug/kg	150	26.	1
Pyrene	ND		ug/kg	110	19.	1
Biphenyl	ND		ug/kg	430	44.	1
4-Chloroaniline	ND		ug/kg	190	34.	1
2-Nitroaniline	ND		ug/kg	190	36.	1
3-Nitroaniline	ND		ug/kg	190	36.	1
4-Nitroaniline	ND		ug/kg	190	78.	1
Dibenzofuran	ND		ug/kg	190	18.	1
2-Methylnaphthalene	ND		ug/kg	230	23.	1
1,2,4,5-Tetrachlorobenzene	ND		ug/kg	190	20.	1
Acetophenone	ND		ug/kg	190	23.	1
2,4,6-Trichlorophenol	ND		ug/kg	110	36.	1
p-Chloro-m-cresol	ND		ug/kg	190	28.	1
2-Chlorophenol	ND		ug/kg	190	22.	1
2,4-Dichlorophenol	ND		ug/kg	170	30.	1
2,4-Dimethylphenol	ND		ug/kg	190	62.	1
2-Nitrophenol	ND		ug/kg	410	71.	1
4-Nitrophenol	ND		ug/kg	260	77.	1
2,4-Dinitrophenol	ND		ug/kg	900	88.	1
4,6-Dinitro-o-cresol	ND		ug/kg	490	90.	1
Pentachlorophenol	ND		ug/kg	150	41.	1
Phenol	ND		ug/kg	190	28.	1
2-Methylphenol	ND		ug/kg	190	29.	1
3-Methylphenol/4-Methylphenol	ND		ug/kg	270	30.	1
2,4,5-Trichlorophenol	ND		ug/kg	190	36.	1
Benzoic Acid	ND		ug/kg	610	190	1

Project Name: 4650 BROADWAY
Project Number: 170505501

Lab Number: L1808457
Report Date: 03/15/18

SAMPLE RESULTS

Lab ID: L1808457-01
 Client ID: SB01_3-4
 Sample Location: MANHATTAN, NY
 Sample Depth:

Date Collected: 03/12/18 11:40
 Date Received: 03/12/18
 Field Prep: Not Specified

Parameter	Result	Qualifier	Units	RL	MDL	Dilution Factor
-----------	--------	-----------	-------	----	-----	-----------------

Semivolatile Organics by GC/MS - Westborough Lab

Benzyl Alcohol	ND		ug/kg	190	58.	1
Carbazole	ND		ug/kg	190	18.	1

Surrogate	% Recovery	Qualifier	Acceptance Criteria
2-Fluorophenol	78		25-120
Phenol-d6	84		10-120
Nitrobenzene-d5	82		23-120
2-Fluorobiphenyl	86		30-120
2,4,6-Tribromophenol	89		10-136
4-Terphenyl-d14	78		18-120

Project Name: 4650 BROADWAY
Project Number: 170505501

Lab Number: L1808457
Report Date: 03/15/18

SAMPLE RESULTS

Lab ID: L1808457-02 D
 Client ID: SB02_6-7
 Sample Location: MANHATTAN, NY
 Sample Depth:
 Matrix: Soil
 Analytical Method: 1,8270D
 Analytical Date: 03/15/18 10:57
 Analyst: SZ
 Percent Solids: 85%

Date Collected: 03/12/18 11:00
 Date Received: 03/12/18
 Field Prep: Not Specified

Extraction Method: EPA 3546
 Extraction Date: 03/14/18 09:12

Parameter	Result	Qualifier	Units	RL	MDL	Dilution Factor
Semivolatile Organics by GC/MS - Westborough Lab						
Acenaphthene	ND		ug/kg	620	81.	4
1,2,4-Trichlorobenzene	ND		ug/kg	780	89.	4
Hexachlorobenzene	ND		ug/kg	470	87.	4
Bis(2-chloroethyl)ether	ND		ug/kg	700	100	4
2-Chloronaphthalene	ND		ug/kg	780	77.	4
1,2-Dichlorobenzene	ND		ug/kg	780	140	4
1,3-Dichlorobenzene	ND		ug/kg	780	130	4
1,4-Dichlorobenzene	ND		ug/kg	780	140	4
3,3'-Dichlorobenzidine	ND		ug/kg	780	210	4
2,4-Dinitrotoluene	ND		ug/kg	780	160	4
2,6-Dinitrotoluene	ND		ug/kg	780	130	4
Fluoranthene	ND		ug/kg	470	89.	4
4-Chlorophenyl phenyl ether	ND		ug/kg	780	83.	4
4-Bromophenyl phenyl ether	ND		ug/kg	780	120	4
Bis(2-chloroisopropyl)ether	ND		ug/kg	930	130	4
Bis(2-chloroethoxy)methane	ND		ug/kg	840	78.	4
Hexachlorobutadiene	ND		ug/kg	780	110	4
Hexachlorocyclopentadiene	ND		ug/kg	2200	700	4
Hexachloroethane	ND		ug/kg	620	120	4
Isophorone	ND		ug/kg	700	100	4
Naphthalene	14000		ug/kg	780	95.	4
Nitrobenzene	ND		ug/kg	700	120	4
NDPA/DPA	ND		ug/kg	620	89.	4
n-Nitrosodi-n-propylamine	ND		ug/kg	780	120	4
Bis(2-ethylhexyl)phthalate	ND		ug/kg	780	270	4
Butyl benzyl phthalate	ND		ug/kg	780	200	4
Di-n-butylphthalate	ND		ug/kg	780	150	4
Di-n-octylphthalate	ND		ug/kg	780	260	4
Diethyl phthalate	ND		ug/kg	780	72.	4

Project Name: 4650 BROADWAY

Lab Number: L1808457

Project Number: 170505501

Report Date: 03/15/18

SAMPLE RESULTS

Lab ID: L1808457-02 D

Date Collected: 03/12/18 11:00

Client ID: SB02_6-7

Date Received: 03/12/18

Sample Location: MANHATTAN, NY

Field Prep: Not Specified

Sample Depth:

Parameter	Result	Qualifier	Units	RL	MDL	Dilution Factor
Semivolatile Organics by GC/MS - Westborough Lab						
Dimethyl phthalate	ND		ug/kg	780	160	4
Benzo(a)anthracene	ND		ug/kg	470	88.	4
Benzo(a)pyrene	ND		ug/kg	620	190	4
Benzo(b)fluoranthene	ND		ug/kg	470	130	4
Benzo(k)fluoranthene	ND		ug/kg	470	120	4
Chrysene	ND		ug/kg	470	81.	4
Acenaphthylene	ND		ug/kg	620	120	4
Anthracene	ND		ug/kg	470	150	4
Benzo(ghi)perylene	ND		ug/kg	620	92.	4
Fluorene	85	J	ug/kg	780	76.	4
Phenanthrene	150	J	ug/kg	470	95.	4
Dibenzo(a,h)anthracene	ND		ug/kg	470	90.	4
Indeno(1,2,3-cd)pyrene	ND		ug/kg	620	110	4
Pyrene	ND		ug/kg	470	77.	4
Biphenyl	ND		ug/kg	1800	180	4
4-Chloroaniline	ND		ug/kg	780	140	4
2-Nitroaniline	ND		ug/kg	780	150	4
3-Nitroaniline	ND		ug/kg	780	150	4
4-Nitroaniline	ND		ug/kg	780	320	4
Dibenzofuran	ND		ug/kg	780	74.	4
2-Methylnaphthalene	14000		ug/kg	930	94.	4
1,2,4,5-Tetrachlorobenzene	ND		ug/kg	780	81.	4
Acetophenone	ND		ug/kg	780	96.	4
2,4,6-Trichlorophenol	ND		ug/kg	470	150	4
p-Chloro-m-cresol	ND		ug/kg	780	120	4
2-Chlorophenol	ND		ug/kg	780	92.	4
2,4-Dichlorophenol	ND		ug/kg	700	120	4
2,4-Dimethylphenol	ND		ug/kg	780	260	4
2-Nitrophenol	ND		ug/kg	1700	290	4
4-Nitrophenol	ND		ug/kg	1100	320	4
2,4-Dinitrophenol	ND		ug/kg	3700	360	4
4,6-Dinitro-o-cresol	ND		ug/kg	2000	370	4
Pentachlorophenol	ND		ug/kg	620	170	4
Phenol	ND		ug/kg	780	120	4
2-Methylphenol	ND		ug/kg	780	120	4
3-Methylphenol/4-Methylphenol	ND		ug/kg	1100	120	4
2,4,5-Trichlorophenol	ND		ug/kg	780	150	4
Benzoic Acid	ND		ug/kg	2500	790	4

Project Name: 4650 BROADWAY
Project Number: 170505501

Lab Number: L1808457
Report Date: 03/15/18

SAMPLE RESULTS

Lab ID: L1808457-02 D
 Client ID: SB02_6-7
 Sample Location: MANHATTAN, NY
 Sample Depth:

Date Collected: 03/12/18 11:00
 Date Received: 03/12/18
 Field Prep: Not Specified

Parameter	Result	Qualifier	Units	RL	MDL	Dilution Factor
-----------	--------	-----------	-------	----	-----	-----------------

Semivolatile Organics by GC/MS - Westborough Lab

Benzyl Alcohol	ND		ug/kg	780	240	4
Carbazole	ND		ug/kg	780	76.	4

Surrogate	% Recovery	Qualifier	Acceptance Criteria
2-Fluorophenol	88		25-120
Phenol-d6	88		10-120
Nitrobenzene-d5	118		23-120
2-Fluorobiphenyl	80		30-120
2,4,6-Tribromophenol	75		10-136
4-Terphenyl-d14	77		18-120

Project Name: 4650 BROADWAY
Project Number: 170505501

Lab Number: L1808457
Report Date: 03/15/18

SAMPLE RESULTS

Lab ID: L1808457-03
Client ID: SB03_1-2
Sample Location: MANHATTAN, NY
Sample Depth:
Matrix: Soil
Analytical Method: 1,8270D
Analytical Date: 03/15/18 12:22
Analyst: RC
Percent Solids: 89%

Date Collected: 03/12/18 09:45
Date Received: 03/12/18
Field Prep: Not Specified

Extraction Method: EPA 3546
Extraction Date: 03/14/18 09:12

Parameter	Result	Qualifier	Units	RL	MDL	Dilution Factor
Semivolatile Organics by GC/MS - Westborough Lab						
Acenaphthene	ND		ug/kg	150	19.	1
1,2,4-Trichlorobenzene	ND		ug/kg	180	21.	1
Hexachlorobenzene	ND		ug/kg	110	21.	1
Bis(2-chloroethyl)ether	ND		ug/kg	160	25.	1
2-Chloronaphthalene	ND		ug/kg	180	18.	1
1,2-Dichlorobenzene	ND		ug/kg	180	33.	1
1,3-Dichlorobenzene	ND		ug/kg	180	32.	1
1,4-Dichlorobenzene	ND		ug/kg	180	32.	1
3,3'-Dichlorobenzidine	ND		ug/kg	180	49.	1
2,4-Dinitrotoluene	ND		ug/kg	180	37.	1
2,6-Dinitrotoluene	ND		ug/kg	180	32.	1
Fluoranthene	ND		ug/kg	110	21.	1
4-Chlorophenyl phenyl ether	ND		ug/kg	180	20.	1
4-Bromophenyl phenyl ether	ND		ug/kg	180	28.	1
Bis(2-chloroisopropyl)ether	ND		ug/kg	220	31.	1
Bis(2-chloroethoxy)methane	ND		ug/kg	200	18.	1
Hexachlorobutadiene	ND		ug/kg	180	27.	1
Hexachlorocyclopentadiene	ND		ug/kg	530	170	1
Hexachloroethane	ND		ug/kg	150	30.	1
Isophorone	ND		ug/kg	160	24.	1
Naphthalene	ND		ug/kg	180	22.	1
Nitrobenzene	ND		ug/kg	160	27.	1
NDPA/DPA	ND		ug/kg	150	21.	1
n-Nitrosodi-n-propylamine	ND		ug/kg	180	28.	1
Bis(2-ethylhexyl)phthalate	ND		ug/kg	180	64.	1
Butyl benzyl phthalate	ND		ug/kg	180	46.	1
Di-n-butylphthalate	ND		ug/kg	180	35.	1
Di-n-octylphthalate	ND		ug/kg	180	63.	1
Diethyl phthalate	ND		ug/kg	180	17.	1

Project Name: 4650 BROADWAY

Lab Number: L1808457

Project Number: 170505501

Report Date: 03/15/18

SAMPLE RESULTS

Lab ID: L1808457-03
 Client ID: SB03_1-2
 Sample Location: MANHATTAN, NY
 Sample Depth:

Date Collected: 03/12/18 09:45
 Date Received: 03/12/18
 Field Prep: Not Specified

Parameter	Result	Qualifier	Units	RL	MDL	Dilution Factor
Semivolatile Organics by GC/MS - Westborough Lab						
Dimethyl phthalate	ND		ug/kg	180	39.	1
Benzo(a)anthracene	ND		ug/kg	110	21.	1
Benzo(a)pyrene	ND		ug/kg	150	45.	1
Benzo(b)fluoranthene	ND		ug/kg	110	31.	1
Benzo(k)fluoranthene	ND		ug/kg	110	29.	1
Chrysene	ND		ug/kg	110	19.	1
Acenaphthylene	ND		ug/kg	150	28.	1
Anthracene	ND		ug/kg	110	36.	1
Benzo(ghi)perylene	ND		ug/kg	150	22.	1
Fluorene	ND		ug/kg	180	18.	1
Phenanthrene	ND		ug/kg	110	22.	1
Dibenzo(a,h)anthracene	ND		ug/kg	110	21.	1
Indeno(1,2,3-cd)pyrene	ND		ug/kg	150	26.	1
Pyrene	ND		ug/kg	110	18.	1
Biphenyl	ND		ug/kg	420	43.	1
4-Chloroaniline	ND		ug/kg	180	34.	1
2-Nitroaniline	ND		ug/kg	180	36.	1
3-Nitroaniline	ND		ug/kg	180	35.	1
4-Nitroaniline	ND		ug/kg	180	76.	1
Dibenzofuran	ND		ug/kg	180	17.	1
2-Methylnaphthalene	ND		ug/kg	220	22.	1
1,2,4,5-Tetrachlorobenzene	ND		ug/kg	180	19.	1
Acetophenone	ND		ug/kg	180	23.	1
2,4,6-Trichlorophenol	ND		ug/kg	110	35.	1
p-Chloro-m-cresol	ND		ug/kg	180	27.	1
2-Chlorophenol	ND		ug/kg	180	22.	1
2,4-Dichlorophenol	ND		ug/kg	160	30.	1
2,4-Dimethylphenol	ND		ug/kg	180	61.	1
2-Nitrophenol	ND		ug/kg	400	69.	1
4-Nitrophenol	ND		ug/kg	260	75.	1
2,4-Dinitrophenol	ND		ug/kg	880	86.	1
4,6-Dinitro-o-cresol	ND		ug/kg	480	88.	1
Pentachlorophenol	ND		ug/kg	150	40.	1
Phenol	ND		ug/kg	180	28.	1
2-Methylphenol	ND		ug/kg	180	28.	1
3-Methylphenol/4-Methylphenol	ND		ug/kg	260	29.	1
2,4,5-Trichlorophenol	ND		ug/kg	180	35.	1
Benzoic Acid	ND		ug/kg	600	190	1

Project Name: 4650 BROADWAY
Project Number: 170505501

Lab Number: L1808457
Report Date: 03/15/18

SAMPLE RESULTS

Lab ID: L1808457-03
 Client ID: SB03_1-2
 Sample Location: MANHATTAN, NY
 Sample Depth:

Date Collected: 03/12/18 09:45
 Date Received: 03/12/18
 Field Prep: Not Specified

Parameter	Result	Qualifier	Units	RL	MDL	Dilution Factor
-----------	--------	-----------	-------	----	-----	-----------------

Semivolatile Organics by GC/MS - Westborough Lab

Benzyl Alcohol	ND		ug/kg	180	56.	1
Carbazole	ND		ug/kg	180	18.	1

Surrogate	% Recovery	Qualifier	Acceptance Criteria
2-Fluorophenol	79		25-120
Phenol-d6	84		10-120
Nitrobenzene-d5	77		23-120
2-Fluorobiphenyl	77		30-120
2,4,6-Tribromophenol	105		10-136
4-Terphenyl-d14	79		18-120

Project Name: 4650 BROADWAY
Project Number: 170505501

Lab Number: L1808457
Report Date: 03/15/18

SAMPLE RESULTS

Lab ID: L1808457-04
 Client ID: SB04_0.5-1.5
 Sample Location: MANHATTAN, NY
 Sample Depth:
 Matrix: Soil
 Analytical Method: 1,8270D
 Analytical Date: 03/15/18 12:49
 Analyst: RC
 Percent Solids: 90%

Date Collected: 03/12/18 13:55
 Date Received: 03/12/18
 Field Prep: Not Specified

Extraction Method: EPA 3546
 Extraction Date: 03/14/18 09:12

Parameter	Result	Qualifier	Units	RL	MDL	Dilution Factor
Semivolatile Organics by GC/MS - Westborough Lab						
Acenaphthene	ND		ug/kg	150	19.	1
1,2,4-Trichlorobenzene	ND		ug/kg	180	21.	1
Hexachlorobenzene	ND		ug/kg	110	21.	1
Bis(2-chloroethyl)ether	ND		ug/kg	160	25.	1
2-Chloronaphthalene	ND		ug/kg	180	18.	1
1,2-Dichlorobenzene	ND		ug/kg	180	33.	1
1,3-Dichlorobenzene	ND		ug/kg	180	32.	1
1,4-Dichlorobenzene	ND		ug/kg	180	32.	1
3,3'-Dichlorobenzidine	ND		ug/kg	180	49.	1
2,4-Dinitrotoluene	ND		ug/kg	180	37.	1
2,6-Dinitrotoluene	ND		ug/kg	180	32.	1
Fluoranthene	99	J	ug/kg	110	21.	1
4-Chlorophenyl phenyl ether	ND		ug/kg	180	20.	1
4-Bromophenyl phenyl ether	ND		ug/kg	180	28.	1
Bis(2-chloroisopropyl)ether	ND		ug/kg	220	31.	1
Bis(2-chloroethoxy)methane	ND		ug/kg	200	18.	1
Hexachlorobutadiene	ND		ug/kg	180	27.	1
Hexachlorocyclopentadiene	ND		ug/kg	530	170	1
Hexachloroethane	ND		ug/kg	150	30.	1
Isophorone	ND		ug/kg	160	24.	1
Naphthalene	ND		ug/kg	180	22.	1
Nitrobenzene	ND		ug/kg	160	27.	1
NDPA/DPA	ND		ug/kg	150	21.	1
n-Nitrosodi-n-propylamine	ND		ug/kg	180	28.	1
Bis(2-ethylhexyl)phthalate	ND		ug/kg	180	64.	1
Butyl benzyl phthalate	ND		ug/kg	180	46.	1
Di-n-butylphthalate	ND		ug/kg	180	35.	1
Di-n-octylphthalate	ND		ug/kg	180	63.	1
Diethyl phthalate	ND		ug/kg	180	17.	1

Project Name: 4650 BROADWAY

Lab Number: L1808457

Project Number: 170505501

Report Date: 03/15/18

SAMPLE RESULTS

Lab ID: L1808457-04
 Client ID: SB04_0.5-1.5
 Sample Location: MANHATTAN, NY
 Sample Depth:

Date Collected: 03/12/18 13:55
 Date Received: 03/12/18
 Field Prep: Not Specified

Parameter	Result	Qualifier	Units	RL	MDL	Dilution Factor
Semivolatile Organics by GC/MS - Westborough Lab						
Dimethyl phthalate	ND		ug/kg	180	39.	1
Benzo(a)anthracene	46	J	ug/kg	110	21.	1
Benzo(a)pyrene	ND		ug/kg	150	45.	1
Benzo(b)fluoranthene	57	J	ug/kg	110	31.	1
Benzo(k)fluoranthene	ND		ug/kg	110	29.	1
Chrysene	46	J	ug/kg	110	19.	1
Acenaphthylene	ND		ug/kg	150	28.	1
Anthracene	ND		ug/kg	110	36.	1
Benzo(ghi)perylene	31	J	ug/kg	150	22.	1
Fluorene	ND		ug/kg	180	18.	1
Phenanthrene	40	J	ug/kg	110	22.	1
Dibenzo(a,h)anthracene	ND		ug/kg	110	21.	1
Indeno(1,2,3-cd)pyrene	34	J	ug/kg	150	26.	1
Pyrene	90	J	ug/kg	110	18.	1
Biphenyl	ND		ug/kg	420	43.	1
4-Chloroaniline	ND		ug/kg	180	34.	1
2-Nitroaniline	ND		ug/kg	180	36.	1
3-Nitroaniline	ND		ug/kg	180	35.	1
4-Nitroaniline	ND		ug/kg	180	76.	1
Dibenzofuran	ND		ug/kg	180	17.	1
2-Methylnaphthalene	ND		ug/kg	220	22.	1
1,2,4,5-Tetrachlorobenzene	ND		ug/kg	180	19.	1
Acetophenone	ND		ug/kg	180	23.	1
2,4,6-Trichlorophenol	ND		ug/kg	110	35.	1
p-Chloro-m-cresol	ND		ug/kg	180	27.	1
2-Chlorophenol	ND		ug/kg	180	22.	1
2,4-Dichlorophenol	ND		ug/kg	160	30.	1
2,4-Dimethylphenol	ND		ug/kg	180	61.	1
2-Nitrophenol	ND		ug/kg	400	69.	1
4-Nitrophenol	ND		ug/kg	260	75.	1
2,4-Dinitrophenol	ND		ug/kg	880	86.	1
4,6-Dinitro-o-cresol	ND		ug/kg	480	88.	1
Pentachlorophenol	ND		ug/kg	150	40.	1
Phenol	ND		ug/kg	180	28.	1
2-Methylphenol	ND		ug/kg	180	28.	1
3-Methylphenol/4-Methylphenol	ND		ug/kg	260	29.	1
2,4,5-Trichlorophenol	ND		ug/kg	180	35.	1
Benzoic Acid	ND		ug/kg	600	190	1

Project Name: 4650 BROADWAY
Project Number: 170505501

Lab Number: L1808457
Report Date: 03/15/18

SAMPLE RESULTS

Lab ID: L1808457-04
 Client ID: SB04_0.5-1.5
 Sample Location: MANHATTAN, NY
 Sample Depth:

Date Collected: 03/12/18 13:55
 Date Received: 03/12/18
 Field Prep: Not Specified

Parameter	Result	Qualifier	Units	RL	MDL	Dilution Factor
-----------	--------	-----------	-------	----	-----	-----------------

Semivolatile Organics by GC/MS - Westborough Lab

Benzyl Alcohol	ND		ug/kg	180	56.	1
Carbazole	ND		ug/kg	180	18.	1

Surrogate	% Recovery	Qualifier	Acceptance Criteria
2-Fluorophenol	89		25-120
Phenol-d6	91		10-120
Nitrobenzene-d5	84		23-120
2-Fluorobiphenyl	80		30-120
2,4,6-Tribromophenol	110		10-136
4-Terphenyl-d14	77		18-120

Project Name: 4650 BROADWAY
Project Number: 170505501

Lab Number: L1808457
Report Date: 03/15/18

SAMPLE RESULTS

Lab ID: L1808457-05
 Client ID: SB05_1-2
 Sample Location: MANHATTAN, NY
 Sample Depth:
 Matrix: Soil
 Analytical Method: 1,8270D
 Analytical Date: 03/15/18 13:16
 Analyst: RC
 Percent Solids: 82%

Date Collected: 03/12/18 15:33
 Date Received: 03/12/18
 Field Prep: Not Specified

Extraction Method: EPA 3546
 Extraction Date: 03/14/18 09:12

Parameter	Result	Qualifier	Units	RL	MDL	Dilution Factor
Semivolatile Organics by GC/MS - Westborough Lab						
Acenaphthene	ND		ug/kg	160	21.	1
1,2,4-Trichlorobenzene	ND		ug/kg	200	23.	1
Hexachlorobenzene	ND		ug/kg	120	23.	1
Bis(2-chloroethyl)ether	ND		ug/kg	180	27.	1
2-Chloronaphthalene	ND		ug/kg	200	20.	1
1,2-Dichlorobenzene	ND		ug/kg	200	36.	1
1,3-Dichlorobenzene	ND		ug/kg	200	35.	1
1,4-Dichlorobenzene	ND		ug/kg	200	35.	1
3,3'-Dichlorobenzidine	ND		ug/kg	200	54.	1
2,4-Dinitrotoluene	ND		ug/kg	200	40.	1
2,6-Dinitrotoluene	ND		ug/kg	200	35.	1
Fluoranthene	83	J	ug/kg	120	23.	1
4-Chlorophenyl phenyl ether	ND		ug/kg	200	22.	1
4-Bromophenyl phenyl ether	ND		ug/kg	200	31.	1
Bis(2-chloroisopropyl)ether	ND		ug/kg	240	34.	1
Bis(2-chloroethoxy)methane	ND		ug/kg	220	20.	1
Hexachlorobutadiene	ND		ug/kg	200	30.	1
Hexachlorocyclopentadiene	ND		ug/kg	580	180	1
Hexachloroethane	ND		ug/kg	160	33.	1
Isophorone	ND		ug/kg	180	26.	1
Naphthalene	ND		ug/kg	200	25.	1
Nitrobenzene	ND		ug/kg	180	30.	1
NDPA/DPA	ND		ug/kg	160	23.	1
n-Nitrosodi-n-propylamine	ND		ug/kg	200	31.	1
Bis(2-ethylhexyl)phthalate	ND		ug/kg	200	70.	1
Butyl benzyl phthalate	ND		ug/kg	200	51.	1
Di-n-butylphthalate	ND		ug/kg	200	38.	1
Di-n-octylphthalate	ND		ug/kg	200	69.	1
Diethyl phthalate	ND		ug/kg	200	19.	1

Project Name: 4650 BROADWAY

Lab Number: L1808457

Project Number: 170505501

Report Date: 03/15/18

SAMPLE RESULTS

Lab ID: L1808457-05
 Client ID: SB05_1-2
 Sample Location: MANHATTAN, NY
 Sample Depth:

Date Collected: 03/12/18 15:33
 Date Received: 03/12/18
 Field Prep: Not Specified

Parameter	Result	Qualifier	Units	RL	MDL	Dilution Factor
Semivolatile Organics by GC/MS - Westborough Lab						
Dimethyl phthalate	ND		ug/kg	200	42.	1
Benzo(a)anthracene	47	J	ug/kg	120	23.	1
Benzo(a)pyrene	ND		ug/kg	160	49.	1
Benzo(b)fluoranthene	62	J	ug/kg	120	34.	1
Benzo(k)fluoranthene	ND		ug/kg	120	32.	1
Chrysene	48	J	ug/kg	120	21.	1
Acenaphthylene	ND		ug/kg	160	31.	1
Anthracene	ND		ug/kg	120	39.	1
Benzo(ghi)perylene	34	J	ug/kg	160	24.	1
Fluorene	ND		ug/kg	200	20.	1
Phenanthrene	ND		ug/kg	120	24.	1
Dibenzo(a,h)anthracene	ND		ug/kg	120	23.	1
Indeno(1,2,3-cd)pyrene	37	J	ug/kg	160	28.	1
Pyrene	79	J	ug/kg	120	20.	1
Biphenyl	ND		ug/kg	460	47.	1
4-Chloroaniline	ND		ug/kg	200	37.	1
2-Nitroaniline	ND		ug/kg	200	39.	1
3-Nitroaniline	ND		ug/kg	200	38.	1
4-Nitroaniline	ND		ug/kg	200	84.	1
Dibenzofuran	ND		ug/kg	200	19.	1
2-Methylnaphthalene	ND		ug/kg	240	24.	1
1,2,4,5-Tetrachlorobenzene	ND		ug/kg	200	21.	1
Acetophenone	ND		ug/kg	200	25.	1
2,4,6-Trichlorophenol	ND		ug/kg	120	38.	1
p-Chloro-m-cresol	ND		ug/kg	200	30.	1
2-Chlorophenol	ND		ug/kg	200	24.	1
2,4-Dichlorophenol	ND		ug/kg	180	32.	1
2,4-Dimethylphenol	ND		ug/kg	200	67.	1
2-Nitrophenol	ND		ug/kg	440	76.	1
4-Nitrophenol	ND		ug/kg	280	82.	1
2,4-Dinitrophenol	ND		ug/kg	970	94.	1
4,6-Dinitro-o-cresol	ND		ug/kg	520	97.	1
Pentachlorophenol	ND		ug/kg	160	44.	1
Phenol	ND		ug/kg	200	30.	1
2-Methylphenol	ND		ug/kg	200	31.	1
3-Methylphenol/4-Methylphenol	ND		ug/kg	290	32.	1
2,4,5-Trichlorophenol	ND		ug/kg	200	39.	1
Benzoic Acid	ND		ug/kg	660	200	1

Project Name: 4650 BROADWAY
Project Number: 170505501

Lab Number: L1808457
Report Date: 03/15/18

SAMPLE RESULTS

Lab ID: L1808457-05
 Client ID: SB05_1-2
 Sample Location: MANHATTAN, NY
 Sample Depth:

Date Collected: 03/12/18 15:33
 Date Received: 03/12/18
 Field Prep: Not Specified

Parameter	Result	Qualifier	Units	RL	MDL	Dilution Factor
-----------	--------	-----------	-------	----	-----	-----------------

Semivolatile Organics by GC/MS - Westborough Lab

Benzyl Alcohol	ND		ug/kg	200	62.	1
Carbazole	ND		ug/kg	200	20.	1

Surrogate	% Recovery	Qualifier	Acceptance Criteria
2-Fluorophenol	83		25-120
Phenol-d6	89		10-120
Nitrobenzene-d5	84		23-120
2-Fluorobiphenyl	73		30-120
2,4,6-Tribromophenol	100		10-136
4-Terphenyl-d14	60		18-120

Project Name: 4650 BROADWAY
Project Number: 170505501

Lab Number: L1808457
Report Date: 03/15/18

SAMPLE RESULTS

Lab ID: L1808457-06
Client ID: SB06_1-2
Sample Location: MANHATTAN, NY
Sample Depth:
Matrix: Soil
Analytical Method: 1,8270D
Analytical Date: 03/15/18 14:17
Analyst: RC
Percent Solids: 91%

Date Collected: 03/12/18 14:25
Date Received: 03/12/18
Field Prep: Not Specified

Extraction Method: EPA 3546
Extraction Date: 03/14/18 09:12

Parameter	Result	Qualifier	Units	RL	MDL	Dilution Factor
Semivolatile Organics by GC/MS - Westborough Lab						
Acenaphthene	ND		ug/kg	140	19.	1
1,2,4-Trichlorobenzene	ND		ug/kg	180	21.	1
Hexachlorobenzene	ND		ug/kg	110	20.	1
Bis(2-chloroethyl)ether	ND		ug/kg	160	25.	1
2-Chloronaphthalene	ND		ug/kg	180	18.	1
1,2-Dichlorobenzene	ND		ug/kg	180	33.	1
1,3-Dichlorobenzene	ND		ug/kg	180	31.	1
1,4-Dichlorobenzene	ND		ug/kg	180	32.	1
3,3'-Dichlorobenzidine	ND		ug/kg	180	48.	1
2,4-Dinitrotoluene	ND		ug/kg	180	36.	1
2,6-Dinitrotoluene	ND		ug/kg	180	31.	1
Fluoranthene	310		ug/kg	110	21.	1
4-Chlorophenyl phenyl ether	ND		ug/kg	180	19.	1
4-Bromophenyl phenyl ether	ND		ug/kg	180	28.	1
Bis(2-chloroisopropyl)ether	ND		ug/kg	220	31.	1
Bis(2-chloroethoxy)methane	ND		ug/kg	200	18.	1
Hexachlorobutadiene	ND		ug/kg	180	27.	1
Hexachlorocyclopentadiene	ND		ug/kg	520	160	1
Hexachloroethane	ND		ug/kg	140	29.	1
Isophorone	ND		ug/kg	160	24.	1
Naphthalene	ND		ug/kg	180	22.	1
Nitrobenzene	ND		ug/kg	160	27.	1
NDPA/DPA	ND		ug/kg	140	21.	1
n-Nitrosodi-n-propylamine	ND		ug/kg	180	28.	1
Bis(2-ethylhexyl)phthalate	ND		ug/kg	180	63.	1
Butyl benzyl phthalate	ND		ug/kg	180	46.	1
Di-n-butylphthalate	ND		ug/kg	180	34.	1
Di-n-octylphthalate	ND		ug/kg	180	62.	1
Diethyl phthalate	ND		ug/kg	180	17.	1

Project Name: 4650 BROADWAY

Lab Number: L1808457

Project Number: 170505501

Report Date: 03/15/18

SAMPLE RESULTS

Lab ID: L1808457-06
 Client ID: SB06_1-2
 Sample Location: MANHATTAN, NY
 Sample Depth:

Date Collected: 03/12/18 14:25
 Date Received: 03/12/18
 Field Prep: Not Specified

Parameter	Result	Qualifier	Units	RL	MDL	Dilution Factor
Semivolatile Organics by GC/MS - Westborough Lab						
Dimethyl phthalate	ND		ug/kg	180	38.	1
Benzo(a)anthracene	130		ug/kg	110	20.	1
Benzo(a)pyrene	140		ug/kg	140	44.	1
Benzo(b)fluoranthene	170		ug/kg	110	31.	1
Benzo(k)fluoranthene	57	J	ug/kg	110	29.	1
Chrysene	130		ug/kg	110	19.	1
Acenaphthylene	ND		ug/kg	140	28.	1
Anthracene	ND		ug/kg	110	35.	1
Benzo(ghi)perylene	89	J	ug/kg	140	21.	1
Fluorene	ND		ug/kg	180	18.	1
Phenanthrene	130		ug/kg	110	22.	1
Dibenzo(a,h)anthracene	22	J	ug/kg	110	21.	1
Indeno(1,2,3-cd)pyrene	100	J	ug/kg	140	25.	1
Pyrene	280		ug/kg	110	18.	1
Biphenyl	ND		ug/kg	410	42.	1
4-Chloroaniline	ND		ug/kg	180	33.	1
2-Nitroaniline	ND		ug/kg	180	35.	1
3-Nitroaniline	ND		ug/kg	180	34.	1
4-Nitroaniline	ND		ug/kg	180	75.	1
Dibenzofuran	ND		ug/kg	180	17.	1
2-Methylnaphthalene	ND		ug/kg	220	22.	1
1,2,4,5-Tetrachlorobenzene	ND		ug/kg	180	19.	1
Acetophenone	ND		ug/kg	180	22.	1
2,4,6-Trichlorophenol	ND		ug/kg	110	34.	1
p-Chloro-m-cresol	ND		ug/kg	180	27.	1
2-Chlorophenol	ND		ug/kg	180	21.	1
2,4-Dichlorophenol	ND		ug/kg	160	29.	1
2,4-Dimethylphenol	ND		ug/kg	180	60.	1
2-Nitrophenol	ND		ug/kg	390	68.	1
4-Nitrophenol	ND		ug/kg	250	74.	1
2,4-Dinitrophenol	ND		ug/kg	870	85.	1
4,6-Dinitro-o-cresol	ND		ug/kg	470	87.	1
Pentachlorophenol	ND		ug/kg	140	40.	1
Phenol	ND		ug/kg	180	27.	1
2-Methylphenol	ND		ug/kg	180	28.	1
3-Methylphenol/4-Methylphenol	ND		ug/kg	260	28.	1
2,4,5-Trichlorophenol	ND		ug/kg	180	35.	1
Benzoic Acid	ND		ug/kg	590	180	1

Project Name: 4650 BROADWAY
Project Number: 170505501

Lab Number: L1808457
Report Date: 03/15/18

SAMPLE RESULTS

Lab ID: L1808457-06
Client ID: SB06_1-2
Sample Location: MANHATTAN, NY
Sample Depth:

Date Collected: 03/12/18 14:25
Date Received: 03/12/18
Field Prep: Not Specified

Parameter	Result	Qualifier	Units	RL	MDL	Dilution Factor
-----------	--------	-----------	-------	----	-----	-----------------

Semivolatile Organics by GC/MS - Westborough Lab

Benzyl Alcohol	ND		ug/kg	180	56.	1
Carbazole	ND		ug/kg	180	18.	1

Surrogate	% Recovery	Qualifier	Acceptance Criteria
2-Fluorophenol	76		25-120
Phenol-d6	89		10-120
Nitrobenzene-d5	81		23-120
2-Fluorobiphenyl	80		30-120
2,4,6-Tribromophenol	107		10-136
4-Terphenyl-d14	79		18-120

Project Name: 4650 BROADWAY
Project Number: 170505501

Lab Number: L1808457
Report Date: 03/15/18

SAMPLE RESULTS

Lab ID: L1808457-07
 Client ID: SB07_2-3
 Sample Location: MANHATTAN, NY
 Sample Depth:
 Matrix: Soil
 Analytical Method: 1,8270D
 Analytical Date: 03/15/18 14:43
 Analyst: RC
 Percent Solids: 90%

Date Collected: 03/12/18 15:00
 Date Received: 03/12/18
 Field Prep: Not Specified

Extraction Method: EPA 3546
 Extraction Date: 03/14/18 09:12

Parameter	Result	Qualifier	Units	RL	MDL	Dilution Factor
Semivolatile Organics by GC/MS - Westborough Lab						
Acenaphthene	ND		ug/kg	140	19.	1
1,2,4-Trichlorobenzene	ND		ug/kg	180	20.	1
Hexachlorobenzene	ND		ug/kg	110	20.	1
Bis(2-chloroethyl)ether	ND		ug/kg	160	24.	1
2-Chloronaphthalene	ND		ug/kg	180	18.	1
1,2-Dichlorobenzene	ND		ug/kg	180	32.	1
1,3-Dichlorobenzene	ND		ug/kg	180	31.	1
1,4-Dichlorobenzene	ND		ug/kg	180	31.	1
3,3'-Dichlorobenzidine	ND		ug/kg	180	48.	1
2,4-Dinitrotoluene	ND		ug/kg	180	36.	1
2,6-Dinitrotoluene	ND		ug/kg	180	31.	1
Fluoranthene	66	J	ug/kg	110	21.	1
4-Chlorophenyl phenyl ether	ND		ug/kg	180	19.	1
4-Bromophenyl phenyl ether	ND		ug/kg	180	27.	1
Bis(2-chloroisopropyl)ether	ND		ug/kg	220	31.	1
Bis(2-chloroethoxy)methane	ND		ug/kg	190	18.	1
Hexachlorobutadiene	ND		ug/kg	180	26.	1
Hexachlorocyclopentadiene	ND		ug/kg	510	160	1
Hexachloroethane	ND		ug/kg	140	29.	1
Isophorone	ND		ug/kg	160	23.	1
Naphthalene	ND		ug/kg	180	22.	1
Nitrobenzene	ND		ug/kg	160	26.	1
NDPA/DPA	ND		ug/kg	140	20.	1
n-Nitrosodi-n-propylamine	ND		ug/kg	180	28.	1
Bis(2-ethylhexyl)phthalate	ND		ug/kg	180	62.	1
Butyl benzyl phthalate	ND		ug/kg	180	45.	1
Di-n-butylphthalate	ND		ug/kg	180	34.	1
Di-n-octylphthalate	ND		ug/kg	180	61.	1
Diethyl phthalate	ND		ug/kg	180	17.	1

Project Name: 4650 BROADWAY

Lab Number: L1808457

Project Number: 170505501

Report Date: 03/15/18

SAMPLE RESULTS

Lab ID: L1808457-07
 Client ID: SB07_2-3
 Sample Location: MANHATTAN, NY
 Sample Depth:

Date Collected: 03/12/18 15:00
 Date Received: 03/12/18
 Field Prep: Not Specified

Parameter	Result	Qualifier	Units	RL	MDL	Dilution Factor
Semivolatile Organics by GC/MS - Westborough Lab						
Dimethyl phthalate	ND		ug/kg	180	38.	1
Benzo(a)anthracene	34	J	ug/kg	110	20.	1
Benzo(a)pyrene	ND		ug/kg	140	44.	1
Benzo(b)fluoranthene	44	J	ug/kg	110	30.	1
Benzo(k)fluoranthene	ND		ug/kg	110	29.	1
Chrysene	34	J	ug/kg	110	19.	1
Acenaphthylene	ND		ug/kg	140	28.	1
Anthracene	ND		ug/kg	110	35.	1
Benzo(ghi)perylene	24	J	ug/kg	140	21.	1
Fluorene	ND		ug/kg	180	17.	1
Phenanthrene	30	J	ug/kg	110	22.	1
Dibenzo(a,h)anthracene	ND		ug/kg	110	21.	1
Indeno(1,2,3-cd)pyrene	25	J	ug/kg	140	25.	1
Pyrene	63	J	ug/kg	110	18.	1
Biphenyl	ND		ug/kg	410	42.	1
4-Chloroaniline	ND		ug/kg	180	33.	1
2-Nitroaniline	ND		ug/kg	180	35.	1
3-Nitroaniline	ND		ug/kg	180	34.	1
4-Nitroaniline	ND		ug/kg	180	74.	1
Dibenzofuran	ND		ug/kg	180	17.	1
2-Methylnaphthalene	ND		ug/kg	220	22.	1
1,2,4,5-Tetrachlorobenzene	ND		ug/kg	180	19.	1
Acetophenone	ND		ug/kg	180	22.	1
2,4,6-Trichlorophenol	ND		ug/kg	110	34.	1
p-Chloro-m-cresol	ND		ug/kg	180	27.	1
2-Chlorophenol	ND		ug/kg	180	21.	1
2,4-Dichlorophenol	ND		ug/kg	160	29.	1
2,4-Dimethylphenol	ND		ug/kg	180	59.	1
2-Nitrophenol	ND		ug/kg	390	68.	1
4-Nitrophenol	ND		ug/kg	250	73.	1
2,4-Dinitrophenol	ND		ug/kg	860	84.	1
4,6-Dinitro-o-cresol	ND		ug/kg	470	86.	1
Pentachlorophenol	ND		ug/kg	140	40.	1
Phenol	ND		ug/kg	180	27.	1
2-Methylphenol	ND		ug/kg	180	28.	1
3-Methylphenol/4-Methylphenol	ND		ug/kg	260	28.	1
2,4,5-Trichlorophenol	ND		ug/kg	180	34.	1
Benzoic Acid	ND		ug/kg	580	180	1

Project Name: 4650 BROADWAY
Project Number: 170505501

Lab Number: L1808457
Report Date: 03/15/18

SAMPLE RESULTS

Lab ID: L1808457-07
 Client ID: SB07_2-3
 Sample Location: MANHATTAN, NY
 Sample Depth:

Date Collected: 03/12/18 15:00
 Date Received: 03/12/18
 Field Prep: Not Specified

Parameter	Result	Qualifier	Units	RL	MDL	Dilution Factor
-----------	--------	-----------	-------	----	-----	-----------------

Semivolatile Organics by GC/MS - Westborough Lab

Benzyl Alcohol	ND		ug/kg	180	55.	1
Carbazole	ND		ug/kg	180	17.	1

Surrogate	% Recovery	Qualifier	Acceptance Criteria
2-Fluorophenol	82		25-120
Phenol-d6	89		10-120
Nitrobenzene-d5	83		23-120
2-Fluorobiphenyl	84		30-120
2,4,6-Tribromophenol	102		10-136
4-Terphenyl-d14	81		18-120

Project Name: 4650 BROADWAY
Project Number: 170505501

Lab Number: L1808457
Report Date: 03/15/18

SAMPLE RESULTS

Lab ID: L1808457-08
 Client ID: SB08_2-3
 Sample Location: MANHATTAN, NY
 Sample Depth:
 Matrix: Soil
 Analytical Method: 1,8270D
 Analytical Date: 03/15/18 15:10
 Analyst: RC
 Percent Solids: 89%

Date Collected: 03/12/18 16:00
 Date Received: 03/12/18
 Field Prep: Not Specified

Extraction Method: EPA 3546
 Extraction Date: 03/14/18 09:12

Parameter	Result	Qualifier	Units	RL	MDL	Dilution Factor
Semivolatile Organics by GC/MS - Westborough Lab						
Acenaphthene	100	J	ug/kg	150	19.	1
1,2,4-Trichlorobenzene	ND		ug/kg	180	21.	1
Hexachlorobenzene	ND		ug/kg	110	21.	1
Bis(2-chloroethyl)ether	ND		ug/kg	170	25.	1
2-Chloronaphthalene	ND		ug/kg	180	18.	1
1,2-Dichlorobenzene	ND		ug/kg	180	33.	1
1,3-Dichlorobenzene	ND		ug/kg	180	32.	1
1,4-Dichlorobenzene	ND		ug/kg	180	32.	1
3,3'-Dichlorobenzidine	ND		ug/kg	180	49.	1
2,4-Dinitrotoluene	ND		ug/kg	180	37.	1
2,6-Dinitrotoluene	ND		ug/kg	180	32.	1
Fluoranthene	1000		ug/kg	110	21.	1
4-Chlorophenyl phenyl ether	ND		ug/kg	180	20.	1
4-Bromophenyl phenyl ether	ND		ug/kg	180	28.	1
Bis(2-chloroisopropyl)ether	ND		ug/kg	220	32.	1
Bis(2-chloroethoxy)methane	ND		ug/kg	200	18.	1
Hexachlorobutadiene	ND		ug/kg	180	27.	1
Hexachlorocyclopentadiene	ND		ug/kg	530	170	1
Hexachloroethane	ND		ug/kg	150	30.	1
Isophorone	ND		ug/kg	170	24.	1
Naphthalene	ND		ug/kg	180	22.	1
Nitrobenzene	ND		ug/kg	170	27.	1
NDPA/DPA	ND		ug/kg	150	21.	1
n-Nitrosodi-n-propylamine	ND		ug/kg	180	28.	1
Bis(2-ethylhexyl)phthalate	ND		ug/kg	180	64.	1
Butyl benzyl phthalate	ND		ug/kg	180	46.	1
Di-n-butylphthalate	ND		ug/kg	180	35.	1
Di-n-octylphthalate	ND		ug/kg	180	63.	1
Diethyl phthalate	ND		ug/kg	180	17.	1

Project Name: 4650 BROADWAY

Lab Number: L1808457

Project Number: 170505501

Report Date: 03/15/18

SAMPLE RESULTS

Lab ID: L1808457-08
 Client ID: SB08_2-3
 Sample Location: MANHATTAN, NY
 Sample Depth:

Date Collected: 03/12/18 16:00
 Date Received: 03/12/18
 Field Prep: Not Specified

Parameter	Result	Qualifier	Units	RL	MDL	Dilution Factor
Semivolatile Organics by GC/MS - Westborough Lab						
Dimethyl phthalate	ND		ug/kg	180	39.	1
Benzo(a)anthracene	360		ug/kg	110	21.	1
Benzo(a)pyrene	360		ug/kg	150	45.	1
Benzo(b)fluoranthene	430		ug/kg	110	31.	1
Benzo(k)fluoranthene	130		ug/kg	110	30.	1
Chrysene	350		ug/kg	110	19.	1
Acenaphthylene	ND		ug/kg	150	28.	1
Anthracene	170		ug/kg	110	36.	1
Benzo(ghi)perylene	220		ug/kg	150	22.	1
Fluorene	55	J	ug/kg	180	18.	1
Phenanthrene	630		ug/kg	110	22.	1
Dibenzo(a,h)anthracene	48	J	ug/kg	110	21.	1
Indeno(1,2,3-cd)pyrene	230		ug/kg	150	26.	1
Pyrene	870		ug/kg	110	18.	1
Biphenyl	ND		ug/kg	420	43.	1
4-Chloroaniline	ND		ug/kg	180	34.	1
2-Nitroaniline	ND		ug/kg	180	36.	1
3-Nitroaniline	ND		ug/kg	180	35.	1
4-Nitroaniline	ND		ug/kg	180	76.	1
Dibenzofuran	24	J	ug/kg	180	17.	1
2-Methylnaphthalene	ND		ug/kg	220	22.	1
1,2,4,5-Tetrachlorobenzene	ND		ug/kg	180	19.	1
Acetophenone	ND		ug/kg	180	23.	1
2,4,6-Trichlorophenol	ND		ug/kg	110	35.	1
p-Chloro-m-cresol	ND		ug/kg	180	28.	1
2-Chlorophenol	ND		ug/kg	180	22.	1
2,4-Dichlorophenol	ND		ug/kg	170	30.	1
2,4-Dimethylphenol	ND		ug/kg	180	61.	1
2-Nitrophenol	ND		ug/kg	400	69.	1
4-Nitrophenol	ND		ug/kg	260	75.	1
2,4-Dinitrophenol	ND		ug/kg	890	86.	1
4,6-Dinitro-o-cresol	ND		ug/kg	480	89.	1
Pentachlorophenol	ND		ug/kg	150	41.	1
Phenol	ND		ug/kg	180	28.	1
2-Methylphenol	ND		ug/kg	180	29.	1
3-Methylphenol/4-Methylphenol	ND		ug/kg	270	29.	1
2,4,5-Trichlorophenol	ND		ug/kg	180	35.	1
Benzoic Acid	ND		ug/kg	600	190	1

Project Name: 4650 BROADWAY
Project Number: 170505501

Lab Number: L1808457
Report Date: 03/15/18

SAMPLE RESULTS

Lab ID: L1808457-08
 Client ID: SB08_2-3
 Sample Location: MANHATTAN, NY
 Sample Depth:

Date Collected: 03/12/18 16:00
 Date Received: 03/12/18
 Field Prep: Not Specified

Parameter	Result	Qualifier	Units	RL	MDL	Dilution Factor
-----------	--------	-----------	-------	----	-----	-----------------

Semivolatile Organics by GC/MS - Westborough Lab

Benzyl Alcohol	ND		ug/kg	180	56.	1
Carbazole	ND		ug/kg	180	18.	1

Surrogate	% Recovery	Qualifier	Acceptance Criteria
2-Fluorophenol	85		25-120
Phenol-d6	87		10-120
Nitrobenzene-d5	92		23-120
2-Fluorobiphenyl	87		30-120
2,4,6-Tribromophenol	103		10-136
4-Terphenyl-d14	76		18-120

Project Name: 4650 BROADWAY
Project Number: 170505501

Lab Number: L1808457
Report Date: 03/15/18

Method Blank Analysis
Batch Quality Control

Analytical Method: 1,8270D
Analytical Date: 03/14/18 20:11
Analyst: ALS

Extraction Method: EPA 3546
Extraction Date: 03/14/18 09:12

Parameter	Result	Qualifier	Units	RL	MDL
Semivolatile Organics by GC/MS - Westborough Lab for sample(s): 01-08 Batch: WG1096857-1					
Acenaphthene	ND		ug/kg	130	17.
1,2,4-Trichlorobenzene	ND		ug/kg	160	19.
Hexachlorobenzene	ND		ug/kg	98	18.
Bis(2-chloroethyl)ether	ND		ug/kg	150	22.
2-Chloronaphthalene	ND		ug/kg	160	16.
1,2-Dichlorobenzene	ND		ug/kg	160	29.
1,3-Dichlorobenzene	ND		ug/kg	160	28.
1,4-Dichlorobenzene	ND		ug/kg	160	28.
3,3'-Dichlorobenzidine	ND		ug/kg	160	43.
2,4-Dinitrotoluene	ND		ug/kg	160	32.
2,6-Dinitrotoluene	ND		ug/kg	160	28.
Fluoranthene	ND		ug/kg	98	19.
4-Chlorophenyl phenyl ether	ND		ug/kg	160	17.
4-Bromophenyl phenyl ether	ND		ug/kg	160	25.
Bis(2-chloroisopropyl)ether	ND		ug/kg	200	28.
Bis(2-chloroethoxy)methane	ND		ug/kg	180	16.
Hexachlorobutadiene	ND		ug/kg	160	24.
Hexachlorocyclopentadiene	ND		ug/kg	460	150
Hexachloroethane	ND		ug/kg	130	26.
Isophorone	ND		ug/kg	150	21.
Naphthalene	ND		ug/kg	160	20.
Nitrobenzene	ND		ug/kg	150	24.
NDPA/DPA	ND		ug/kg	130	18.
n-Nitrosodi-n-propylamine	ND		ug/kg	160	25.
Bis(2-ethylhexyl)phthalate	ND		ug/kg	160	56.
Butyl benzyl phthalate	ND		ug/kg	160	41.
Di-n-butylphthalate	ND		ug/kg	160	31.
Di-n-octylphthalate	ND		ug/kg	160	55.
Diethyl phthalate	ND		ug/kg	160	15.



Project Name: 4650 BROADWAY
Project Number: 170505501

Lab Number: L1808457
Report Date: 03/15/18

Method Blank Analysis
Batch Quality Control

Analytical Method: 1,8270D
Analytical Date: 03/14/18 20:11
Analyst: ALS

Extraction Method: EPA 3546
Extraction Date: 03/14/18 09:12

Parameter	Result	Qualifier	Units	RL	MDL
Semivolatile Organics by GC/MS - Westborough Lab for sample(s): 01-08 Batch: WG1096857-1					
Dimethyl phthalate	ND		ug/kg	160	34.
Benzo(a)anthracene	ND		ug/kg	98	18.
Benzo(a)pyrene	ND		ug/kg	130	40.
Benzo(b)fluoranthene	ND		ug/kg	98	27.
Benzo(k)fluoranthene	ND		ug/kg	98	26.
Chrysene	ND		ug/kg	98	17.
Acenaphthylene	ND		ug/kg	130	25.
Anthracene	ND		ug/kg	98	32.
Benzo(ghi)perylene	ND		ug/kg	130	19.
Fluorene	ND		ug/kg	160	16.
Phenanthrene	ND		ug/kg	98	20.
Dibenzo(a,h)anthracene	ND		ug/kg	98	19.
Indeno(1,2,3-cd)pyrene	ND		ug/kg	130	23.
Pyrene	ND		ug/kg	98	16.
Biphenyl	ND		ug/kg	370	38.
4-Chloroaniline	ND		ug/kg	160	30.
2-Nitroaniline	ND		ug/kg	160	31.
3-Nitroaniline	ND		ug/kg	160	31.
4-Nitroaniline	ND		ug/kg	160	67.
Dibenzofuran	ND		ug/kg	160	15.
2-Methylnaphthalene	ND		ug/kg	200	20.
1,2,4,5-Tetrachlorobenzene	ND		ug/kg	160	17.
Acetophenone	ND		ug/kg	160	20.
2,4,6-Trichlorophenol	ND		ug/kg	98	31.
p-Chloro-m-cresol	ND		ug/kg	160	24.
2-Chlorophenol	ND		ug/kg	160	19.
2,4-Dichlorophenol	ND		ug/kg	150	26.
2,4-Dimethylphenol	ND		ug/kg	160	54.
2-Nitrophenol	ND		ug/kg	350	61.



Project Name: 4650 BROADWAY
Project Number: 170505501

Lab Number: L1808457
Report Date: 03/15/18

**Method Blank Analysis
Batch Quality Control**

Analytical Method: 1,8270D
Analytical Date: 03/14/18 20:11
Analyst: ALS

Extraction Method: EPA 3546
Extraction Date: 03/14/18 09:12

Parameter	Result	Qualifier	Units	RL	MDL
Semivolatile Organics by GC/MS - Westborough Lab for sample(s): 01-08 Batch: WG1096857-1					
4-Nitrophenol	ND		ug/kg	230	66.
2,4-Dinitrophenol	ND		ug/kg	780	76.
4,6-Dinitro-o-cresol	ND		ug/kg	420	78.
Pentachlorophenol	ND		ug/kg	130	36.
Phenol	ND		ug/kg	160	25.
2-Methylphenol	ND		ug/kg	160	25.
3-Methylphenol/4-Methylphenol	ND		ug/kg	230	26.
2,4,5-Trichlorophenol	ND		ug/kg	160	31.
Benzoic Acid	ND		ug/kg	530	160
Benzyl Alcohol	ND		ug/kg	160	50.
Carbazole	ND		ug/kg	160	16.

Surrogate	%Recovery	Qualifier	Acceptance Criteria
2-Fluorophenol	76		25-120
Phenol-d6	77		10-120
Nitrobenzene-d5	74		23-120
2-Fluorobiphenyl	81		30-120
2,4,6-Tribromophenol	81		10-136
4-Terphenyl-d14	90		18-120

Lab Control Sample Analysis

Batch Quality Control

Project Name: 4650 BROADWAY

Lab Number: L1808457

Project Number: 170505501

Report Date: 03/15/18

Parameter	LCS %Recovery	Qual	LCSD %Recovery	Qual	%Recovery Limits	RPD	Qual	RPD Limits
Semivolatile Organics by GC/MS - Westborough Lab Associated sample(s): 01-08 Batch: WG1096857-2 WG1096857-3								
Acenaphthene	86		76		31-137	12		50
1,2,4-Trichlorobenzene	81		74		38-107	9		50
Hexachlorobenzene	90		79		40-140	13		50
Bis(2-chloroethyl)ether	79		73		40-140	8		50
2-Chloronaphthalene	83		77		40-140	8		50
1,2-Dichlorobenzene	76		72		40-140	5		50
1,3-Dichlorobenzene	75		71		40-140	5		50
1,4-Dichlorobenzene	75		71		28-104	5		50
3,3'-Dichlorobenzidine	71		60		40-140	17		50
2,4-Dinitrotoluene	91		80		40-132	13		50
2,6-Dinitrotoluene	94		84		40-140	11		50
Fluoranthene	91		80		40-140	13		50
4-Chlorophenyl phenyl ether	89		78		40-140	13		50
4-Bromophenyl phenyl ether	90		79		40-140	13		50
Bis(2-chloroisopropyl)ether	76		71		40-140	7		50
Bis(2-chloroethoxy)methane	84		76		40-117	10		50
Hexachlorobutadiene	83		77		40-140	8		50
Hexachlorocyclopentadiene	66		59		40-140	11		50
Hexachloroethane	76		72		40-140	5		50
Isophorone	85		77		40-140	10		50
Naphthalene	82		75		40-140	9		50
Nitrobenzene	82		74		40-140	10		50
NDPA/DPA	90		79		36-157	13		50

Lab Control Sample Analysis

Batch Quality Control

Project Name: 4650 BROADWAY

Lab Number: L1808457

Project Number: 170505501

Report Date: 03/15/18

Parameter	LCS %Recovery	Qual	LCSD %Recovery	Qual	%Recovery Limits	RPD	Qual	RPD Limits
Semivolatile Organics by GC/MS - Westborough Lab Associated sample(s): 01-08 Batch: WG1096857-2 WG1096857-3								
n-Nitrosodi-n-propylamine	84		76		32-121	10		50
Bis(2-ethylhexyl)phthalate	94		81		40-140	15		50
Butyl benzyl phthalate	96		84		40-140	13		50
Di-n-butylphthalate	97		84		40-140	14		50
Di-n-octylphthalate	92		79		40-140	15		50
Diethyl phthalate	91		79		40-140	14		50
Dimethyl phthalate	95		84		40-140	12		50
Benzo(a)anthracene	88		77		40-140	13		50
Benzo(a)pyrene	84		75		40-140	11		50
Benzo(b)fluoranthene	84		74		40-140	13		50
Benzo(k)fluoranthene	85		75		40-140	13		50
Chrysene	86		75		40-140	14		50
Acenaphthylene	92		83		40-140	10		50
Anthracene	91		81		40-140	12		50
Benzo(ghi)perylene	87		78		40-140	11		50
Fluorene	90		80		40-140	12		50
Phenanthrene	88		77		40-140	13		50
Dibenzo(a,h)anthracene	90		80		40-140	12		50
Indeno(1,2,3-cd)pyrene	87		78		40-140	11		50
Pyrene	88		77		35-142	13		50
Biphenyl	90		82		54-104	9		50
4-Chloroaniline	72		63		40-140	13		50
2-Nitroaniline	93		82		47-134	13		50

Lab Control Sample Analysis

Batch Quality Control

Project Name: 4650 BROADWAY

Lab Number: L1808457

Project Number: 170505501

Report Date: 03/15/18

Parameter	LCS %Recovery	Qual	LCSD %Recovery	Qual	%Recovery Limits	RPD	Qual	RPD Limits
Semivolatile Organics by GC/MS - Westborough Lab Associated sample(s): 01-08 Batch: WG1096857-2 WG1096857-3								
3-Nitroaniline	65		56		26-129	15		50
4-Nitroaniline	84		72		41-125	15		50
Dibenzofuran	88		79		40-140	11		50
2-Methylnaphthalene	85		78		40-140	9		50
1,2,4,5-Tetrachlorobenzene	89		81		40-117	9		50
Acetophenone	87		80		14-144	8		50
2,4,6-Trichlorophenol	93		82		30-130	13		50
p-Chloro-m-cresol	94		83		26-103	12		50
2-Chlorophenol	84		76		25-102	10		50
2,4-Dichlorophenol	93		83		30-130	11		50
2,4-Dimethylphenol	89		81		30-130	9		50
2-Nitrophenol	85		79		30-130	7		50
4-Nitrophenol	96		81		11-114	17		50
2,4-Dinitrophenol	77		68		4-130	12		50
4,6-Dinitro-o-cresol	96		84		10-130	13		50
Pentachlorophenol	82		67		17-109	20		50
Phenol	86		78		26-90	10		50
2-Methylphenol	89		79		30-130	12		50
3-Methylphenol/4-Methylphenol	96		85		30-130	12		50
2,4,5-Trichlorophenol	96		85		30-130	12		50
Benzoic Acid	78		68		10-110	14		50
Benzyl Alcohol	88		80		40-140	10		50
Carbazole	90		79		54-128	13		50

Lab Control Sample Analysis

Batch Quality Control

Project Name: 4650 BROADWAY
Project Number: 170505501

Lab Number: L1808457
Report Date: 03/15/18

Parameter	<i>LCS</i> %Recovery	<i>Qual</i>	<i>LCSD</i> %Recovery	<i>Qual</i>	<i>%Recovery</i> Limits	<i>RPD</i>	<i>Qual</i>	<i>RPD</i> Limits
Semivolatile Organics by GC/MS - Westborough Lab Associated sample(s): 01-08 Batch: WG1096857-2 WG1096857-3								

<i>Surrogate</i>	<i>LCS</i> %Recovery	<i>Qual</i>	<i>LCSD</i> %Recovery	<i>Qual</i>	<i>Acceptance</i> Criteria
2-Fluorophenol	81		74		25-120
Phenol-d6	85		76		10-120
Nitrobenzene-d5	84		74		23-120
2-Fluorobiphenyl	93		82		30-120
2,4,6-Tribromophenol	92		78		10-136
4-Terphenyl-d14	98		83		18-120

PCBS

Project Name: 4650 BROADWAY
Project Number: 170505501

Lab Number: L1808457
Report Date: 03/15/18

SAMPLE RESULTS

Lab ID: L1808457-01
Client ID: SB01_3-4
Sample Location: MANHATTAN, NY
Sample Depth:
Matrix: Soil
Analytical Method: 1,8082A
Analytical Date: 03/15/18 02:29
Analyst: HT
Percent Solids: 88%

Date Collected: 03/12/18 11:40
Date Received: 03/12/18
Field Prep: Not Specified

Extraction Method: EPA 3546
Extraction Date: 03/14/18 08:13
Cleanup Method: EPA 3665A
Cleanup Date: 03/14/18
Cleanup Method: EPA 3660B
Cleanup Date: 03/15/18

Parameter	Result	Qualifier	Units	RL	MDL	Dilution Factor	Column
Polychlorinated Biphenyls by GC - Westborough Lab							
Aroclor 1016	ND		ug/kg	37.6	4.26	1	A
Aroclor 1221	ND		ug/kg	37.6	5.72	1	A
Aroclor 1232	ND		ug/kg	37.6	3.70	1	A
Aroclor 1242	ND		ug/kg	37.6	4.60	1	A
Aroclor 1248	ND		ug/kg	37.6	4.22	1	A
Aroclor 1254	ND		ug/kg	37.6	3.07	1	A
Aroclor 1260	ND		ug/kg	37.6	3.92	1	A
Aroclor 1262	ND		ug/kg	37.6	3.09	1	A
Aroclor 1268	ND		ug/kg	37.6	2.66	1	A
PCBs, Total	ND		ug/kg	37.6	2.66	1	A

Surrogate	% Recovery	Qualifier	Acceptance Criteria	Column
2,4,5,6-Tetrachloro-m-xylene	84		30-150	A
Decachlorobiphenyl	63		30-150	A
2,4,5,6-Tetrachloro-m-xylene	97		30-150	B
Decachlorobiphenyl	68		30-150	B

Project Name: 4650 BROADWAY
Project Number: 170505501

Lab Number: L1808457
Report Date: 03/15/18

SAMPLE RESULTS

Lab ID: L1808457-02
Client ID: SB02_6-7
Sample Location: MANHATTAN, NY
Sample Depth:
Matrix: Soil
Analytical Method: 1,8082A
Analytical Date: 03/15/18 03:03
Analyst: HT
Percent Solids: 85%

Date Collected: 03/12/18 11:00
Date Received: 03/12/18
Field Prep: Not Specified
Extraction Method: EPA 3546
Extraction Date: 03/14/18 08:13
Cleanup Method: EPA 3665A
Cleanup Date: 03/14/18
Cleanup Method: EPA 3660B
Cleanup Date: 03/15/18

Parameter	Result	Qualifier	Units	RL	MDL	Dilution Factor	Column
Polychlorinated Biphenyls by GC - Westborough Lab							
Aroclor 1016	ND		ug/kg	38.1	4.32	1	A
Aroclor 1221	ND		ug/kg	38.1	5.80	1	A
Aroclor 1232	ND		ug/kg	38.1	3.75	1	A
Aroclor 1242	ND		ug/kg	38.1	4.66	1	A
Aroclor 1248	ND		ug/kg	38.1	4.27	1	A
Aroclor 1254	ND		ug/kg	38.1	3.11	1	A
Aroclor 1260	ND		ug/kg	38.1	3.98	1	A
Aroclor 1262	ND		ug/kg	38.1	3.13	1	A
Aroclor 1268	ND		ug/kg	38.1	2.70	1	A
PCBs, Total	ND		ug/kg	38.1	2.70	1	A

Surrogate	% Recovery	Qualifier	Acceptance Criteria	Column
2,4,5,6-Tetrachloro-m-xylene	84		30-150	A
Decachlorobiphenyl	71		30-150	A
2,4,5,6-Tetrachloro-m-xylene	93		30-150	B
Decachlorobiphenyl	84		30-150	B

Project Name: 4650 BROADWAY
Project Number: 170505501

Lab Number: L1808457
Report Date: 03/15/18

SAMPLE RESULTS

Lab ID: L1808457-03
Client ID: SB03_1-2
Sample Location: MANHATTAN, NY
Sample Depth:
Matrix: Soil
Analytical Method: 1,8082A
Analytical Date: 03/15/18 03:17
Analyst: WR
Percent Solids: 89%

Date Collected: 03/12/18 09:45
Date Received: 03/12/18
Field Prep: Not Specified

Extraction Method: EPA 3546
Extraction Date: 03/14/18 08:13
Cleanup Method: EPA 3665A
Cleanup Date: 03/14/18
Cleanup Method: EPA 3660B
Cleanup Date: 03/15/18

Parameter	Result	Qualifier	Units	RL	MDL	Dilution Factor	Column
Polychlorinated Biphenyls by GC - Westborough Lab							
Aroclor 1016	ND		ug/kg	35.2	3.99	1	A
Aroclor 1221	ND		ug/kg	35.2	5.35	1	A
Aroclor 1232	ND		ug/kg	35.2	3.46	1	A
Aroclor 1242	ND		ug/kg	35.2	4.30	1	A
Aroclor 1248	ND		ug/kg	35.2	3.95	1	A
Aroclor 1254	ND		ug/kg	35.2	2.87	1	A
Aroclor 1260	ND		ug/kg	35.2	3.67	1	A
Aroclor 1262	ND		ug/kg	35.2	2.89	1	A
Aroclor 1268	ND		ug/kg	35.2	2.49	1	A
PCBs, Total	ND		ug/kg	35.2	2.49	1	A

Surrogate	% Recovery	Qualifier	Acceptance Criteria	Column
2,4,5,6-Tetrachloro-m-xylene	91		30-150	A
Decachlorobiphenyl	73		30-150	A
2,4,5,6-Tetrachloro-m-xylene	93		30-150	B
Decachlorobiphenyl	71		30-150	B

Project Name: 4650 BROADWAY
Project Number: 170505501

Lab Number: L1808457
Report Date: 03/15/18

SAMPLE RESULTS

Lab ID: L1808457-04
Client ID: SB04_0.5-1.5
Sample Location: MANHATTAN, NY
Sample Depth:
Matrix: Soil
Analytical Method: 1,8082A
Analytical Date: 03/15/18 03:30
Analyst: WR
Percent Solids: 90%

Date Collected: 03/12/18 13:55
Date Received: 03/12/18
Field Prep: Not Specified
Extraction Method: EPA 3546
Extraction Date: 03/14/18 08:13
Cleanup Method: EPA 3665A
Cleanup Date: 03/14/18
Cleanup Method: EPA 3660B
Cleanup Date: 03/15/18

Parameter	Result	Qualifier	Units	RL	MDL	Dilution Factor	Column
Polychlorinated Biphenyls by GC - Westborough Lab							
Aroclor 1016	ND		ug/kg	35.7	4.05	1	A
Aroclor 1221	ND		ug/kg	35.7	5.43	1	A
Aroclor 1232	ND		ug/kg	35.7	3.51	1	A
Aroclor 1242	ND		ug/kg	35.7	4.37	1	A
Aroclor 1248	ND		ug/kg	35.7	4.00	1	A
Aroclor 1254	ND		ug/kg	35.7	2.91	1	A
Aroclor 1260	ND		ug/kg	35.7	3.73	1	A
Aroclor 1262	ND		ug/kg	35.7	2.93	1	A
Aroclor 1268	ND		ug/kg	35.7	2.53	1	A
PCBs, Total	ND		ug/kg	35.7	2.53	1	A

Surrogate	% Recovery	Qualifier	Acceptance Criteria	Column
2,4,5,6-Tetrachloro-m-xylene	90		30-150	A
Decachlorobiphenyl	75		30-150	A
2,4,5,6-Tetrachloro-m-xylene	93		30-150	B
Decachlorobiphenyl	76		30-150	B

Project Name: 4650 BROADWAY
Project Number: 170505501

Lab Number: L1808457
Report Date: 03/15/18

SAMPLE RESULTS

Lab ID: L1808457-05
Client ID: SB05_1-2
Sample Location: MANHATTAN, NY
Sample Depth:
Matrix: Soil
Analytical Method: 1,8082A
Analytical Date: 03/15/18 03:43
Analyst: WR
Percent Solids: 82%

Date Collected: 03/12/18 15:33
Date Received: 03/12/18
Field Prep: Not Specified

Extraction Method: EPA 3546
Extraction Date: 03/14/18 08:13
Cleanup Method: EPA 3665A
Cleanup Date: 03/14/18
Cleanup Method: EPA 3660B
Cleanup Date: 03/15/18

Parameter	Result	Qualifier	Units	RL	MDL	Dilution Factor	Column
Polychlorinated Biphenyls by GC - Westborough Lab							
Aroclor 1016	ND		ug/kg	40.1	4.55	1	A
Aroclor 1221	ND		ug/kg	40.1	6.11	1	A
Aroclor 1232	ND		ug/kg	40.1	3.95	1	A
Aroclor 1242	ND		ug/kg	40.1	4.91	1	A
Aroclor 1248	ND		ug/kg	40.1	4.50	1	A
Aroclor 1254	ND		ug/kg	40.1	3.27	1	A
Aroclor 1260	ND		ug/kg	40.1	4.19	1	A
Aroclor 1262	ND		ug/kg	40.1	3.30	1	A
Aroclor 1268	ND		ug/kg	40.1	2.84	1	A
PCBs, Total	ND		ug/kg	40.1	2.84	1	A

Surrogate	% Recovery	Qualifier	Acceptance Criteria	Column
2,4,5,6-Tetrachloro-m-xylene	64		30-150	A
Decachlorobiphenyl	52		30-150	A
2,4,5,6-Tetrachloro-m-xylene	66		30-150	B
Decachlorobiphenyl	51		30-150	B

Project Name: 4650 BROADWAY
Project Number: 170505501

Lab Number: L1808457
Report Date: 03/15/18

SAMPLE RESULTS

Lab ID: L1808457-06
Client ID: SB06_1-2
Sample Location: MANHATTAN, NY
Sample Depth:
Matrix: Soil
Analytical Method: 1,8082A
Analytical Date: 03/15/18 03:57
Analyst: WR
Percent Solids: 91%

Date Collected: 03/12/18 14:25
Date Received: 03/12/18
Field Prep: Not Specified

Extraction Method: EPA 3546
Extraction Date: 03/14/18 08:13
Cleanup Method: EPA 3665A
Cleanup Date: 03/14/18
Cleanup Method: EPA 3660B
Cleanup Date: 03/15/18

Parameter	Result	Qualifier	Units	RL	MDL	Dilution Factor	Column
Polychlorinated Biphenyls by GC - Westborough Lab							
Aroclor 1016	ND		ug/kg	34.8	3.94	1	A
Aroclor 1221	ND		ug/kg	34.8	5.29	1	A
Aroclor 1232	ND		ug/kg	34.8	3.42	1	A
Aroclor 1242	ND		ug/kg	34.8	4.26	1	A
Aroclor 1248	ND		ug/kg	34.8	3.90	1	A
Aroclor 1254	ND		ug/kg	34.8	2.84	1	A
Aroclor 1260	ND		ug/kg	34.8	3.63	1	A
Aroclor 1262	ND		ug/kg	34.8	2.86	1	A
Aroclor 1268	ND		ug/kg	34.8	2.46	1	A
PCBs, Total	ND		ug/kg	34.8	2.46	1	A

Surrogate	% Recovery	Qualifier	Acceptance Criteria	Column
2,4,5,6-Tetrachloro-m-xylene	89		30-150	A
Decachlorobiphenyl	69		30-150	A
2,4,5,6-Tetrachloro-m-xylene	90		30-150	B
Decachlorobiphenyl	73		30-150	B

Project Name: 4650 BROADWAY
Project Number: 170505501

Lab Number: L1808457
Report Date: 03/15/18

SAMPLE RESULTS

Lab ID: L1808457-07
Client ID: SB07_2-3
Sample Location: MANHATTAN, NY
Sample Depth:
Matrix: Soil
Analytical Method: 1,8082A
Analytical Date: 03/15/18 04:10
Analyst: WR
Percent Solids: 90%

Date Collected: 03/12/18 15:00
Date Received: 03/12/18
Field Prep: Not Specified

Extraction Method: EPA 3546
Extraction Date: 03/14/18 08:13
Cleanup Method: EPA 3665A
Cleanup Date: 03/14/18
Cleanup Method: EPA 3660B
Cleanup Date: 03/15/18

Parameter	Result	Qualifier	Units	RL	MDL	Dilution Factor	Column
Polychlorinated Biphenyls by GC - Westborough Lab							
Aroclor 1016	ND		ug/kg	34.9	3.96	1	A
Aroclor 1221	ND		ug/kg	34.9	5.32	1	A
Aroclor 1232	ND		ug/kg	34.9	3.44	1	A
Aroclor 1242	ND		ug/kg	34.9	4.27	1	A
Aroclor 1248	ND		ug/kg	34.9	3.92	1	A
Aroclor 1254	ND		ug/kg	34.9	2.85	1	A
Aroclor 1260	ND		ug/kg	34.9	3.65	1	A
Aroclor 1262	ND		ug/kg	34.9	2.87	1	A
Aroclor 1268	ND		ug/kg	34.9	2.47	1	A
PCBs, Total	ND		ug/kg	34.9	2.47	1	A

Surrogate	% Recovery	Qualifier	Acceptance Criteria	Column
2,4,5,6-Tetrachloro-m-xylene	92		30-150	A
Decachlorobiphenyl	76		30-150	A
2,4,5,6-Tetrachloro-m-xylene	94		30-150	B
Decachlorobiphenyl	83		30-150	B

Project Name: 4650 BROADWAY
Project Number: 170505501

Lab Number: L1808457
Report Date: 03/15/18

SAMPLE RESULTS

Lab ID: L1808457-08
Client ID: SB08_2-3
Sample Location: MANHATTAN, NY
Sample Depth:
Matrix: Soil
Analytical Method: 1,8082A
Analytical Date: 03/15/18 04:24
Analyst: WR
Percent Solids: 89%

Date Collected: 03/12/18 16:00
Date Received: 03/12/18
Field Prep: Not Specified

Extraction Method: EPA 3546
Extraction Date: 03/14/18 08:13
Cleanup Method: EPA 3665A
Cleanup Date: 03/14/18
Cleanup Method: EPA 3660B
Cleanup Date: 03/15/18

Parameter	Result	Qualifier	Units	RL	MDL	Dilution Factor	Column
Polychlorinated Biphenyls by GC - Westborough Lab							
Aroclor 1016	ND		ug/kg	36.1	4.10	1	A
Aroclor 1221	ND		ug/kg	36.1	5.50	1	A
Aroclor 1232	ND		ug/kg	36.1	3.55	1	A
Aroclor 1242	ND		ug/kg	36.1	4.42	1	A
Aroclor 1248	ND		ug/kg	36.1	4.05	1	A
Aroclor 1254	ND		ug/kg	36.1	2.95	1	A
Aroclor 1260	ND		ug/kg	36.1	3.77	1	A
Aroclor 1262	ND		ug/kg	36.1	2.97	1	A
Aroclor 1268	ND		ug/kg	36.1	2.56	1	A
PCBs, Total	ND		ug/kg	36.1	2.56	1	A

Surrogate	% Recovery	Qualifier	Acceptance Criteria	Column
2,4,5,6-Tetrachloro-m-xylene	72		30-150	A
Decachlorobiphenyl	58		30-150	A
2,4,5,6-Tetrachloro-m-xylene	75		30-150	B
Decachlorobiphenyl	60		30-150	B

Project Name: 4650 BROADWAY
Project Number: 170505501

Lab Number: L1808457
Report Date: 03/15/18

**Method Blank Analysis
Batch Quality Control**

Analytical Method: 1,8082A
Analytical Date: 03/15/18 01:48
Analyst: HT

Extraction Method: EPA 3546
Extraction Date: 03/14/18 08:13
Cleanup Method: EPA 3665A
Cleanup Date: 03/14/18
Cleanup Method: EPA 3660B
Cleanup Date: 03/15/18

Parameter	Result	Qualifier	Units	RL	MDL	Column
Polychlorinated Biphenyls by GC - Westborough Lab for sample(s): 01-08 Batch: WG1096827-1						
Aroclor 1016	ND		ug/kg	31.9	3.62	A
Aroclor 1221	ND		ug/kg	31.9	4.86	A
Aroclor 1232	ND		ug/kg	31.9	3.14	A
Aroclor 1242	ND		ug/kg	31.9	3.90	A
Aroclor 1248	ND		ug/kg	31.9	3.58	A
Aroclor 1254	ND		ug/kg	31.9	2.60	A
Aroclor 1260	ND		ug/kg	31.9	3.33	A
Aroclor 1262	ND		ug/kg	31.9	2.62	A
Aroclor 1268	ND		ug/kg	31.9	2.26	A
PCBs, Total	ND		ug/kg	31.9	2.26	A

Surrogate	%Recovery	Qualifier	Acceptance Criteria	Column
2,4,5,6-Tetrachloro-m-xylene	96		30-150	A
Decachlorobiphenyl	59		30-150	A
2,4,5,6-Tetrachloro-m-xylene	97		30-150	B
Decachlorobiphenyl	63		30-150	B

Lab Control Sample Analysis Batch Quality Control

Project Name: 4650 BROADWAY
Project Number: 170505501

Lab Number: L1808457
Report Date: 03/15/18

Parameter	LCS %Recovery	Qual	LCSD %Recovery	Qual	%Recovery Limits	RPD	Qual	RPD Limits	Column
Polychlorinated Biphenyls by GC - Westborough Lab Associated sample(s): 01-08 Batch: WG1096827-2 WG1096827-3									
Aroclor 1016	68		82		40-140	19		50	A
Aroclor 1260	57		80		40-140	34		50	A

Surrogate	LCS %Recovery	Qual	LCSD %Recovery	Qual	Acceptance Criteria	Column
2,4,5,6-Tetrachloro-m-xylene	69		93		30-150	A
Decachlorobiphenyl	44		63		30-150	A
2,4,5,6-Tetrachloro-m-xylene	68		91		30-150	B
Decachlorobiphenyl	45		62		30-150	B



METALS

Project Name: 4650 BROADWAY
Project Number: 170505501

Lab Number: L1808457
Report Date: 03/15/18

SAMPLE RESULTS

Lab ID: L1808457-01
 Client ID: SB01_3-4
 Sample Location: MANHATTAN, NY
 Sample Depth:
 Matrix: Soil
 Percent Solids: 88%

Date Collected: 03/12/18 11:40
 Date Received: 03/12/18
 Field Prep: Not Specified

Parameter	Result	Qualifier	Units	RL	MDL	Dilution Factor	Date Prepared	Date Analyzed	Prep Method	Analytical Method	Analyst
Total Metals - Mansfield Lab											
Aluminum, Total	7330		mg/kg	8.96	2.42	2	03/14/18 19:26	03/14/18 22:25	EPA 3050B	1,6010C	AB
Antimony, Total	ND		mg/kg	4.48	0.341	2	03/14/18 19:26	03/14/18 22:25	EPA 3050B	1,6010C	AB
Arsenic, Total	1.50		mg/kg	0.896	0.186	2	03/14/18 19:26	03/14/18 22:25	EPA 3050B	1,6010C	AB
Barium, Total	23.0		mg/kg	0.896	0.156	2	03/14/18 19:26	03/14/18 22:25	EPA 3050B	1,6010C	AB
Beryllium, Total	0.260	J	mg/kg	0.448	0.030	2	03/14/18 19:26	03/14/18 22:25	EPA 3050B	1,6010C	AB
Cadmium, Total	ND		mg/kg	0.896	0.088	2	03/14/18 19:26	03/14/18 22:25	EPA 3050B	1,6010C	AB
Calcium, Total	352		mg/kg	8.96	3.14	2	03/14/18 19:26	03/14/18 22:25	EPA 3050B	1,6010C	AB
Chromium, Total	12.2		mg/kg	0.896	0.086	2	03/14/18 19:26	03/14/18 22:25	EPA 3050B	1,6010C	AB
Cobalt, Total	3.85		mg/kg	1.79	0.149	2	03/14/18 19:26	03/14/18 22:25	EPA 3050B	1,6010C	AB
Copper, Total	4.00		mg/kg	0.896	0.231	2	03/14/18 19:26	03/14/18 22:25	EPA 3050B	1,6010C	AB
Iron, Total	9410		mg/kg	4.48	0.809	2	03/14/18 19:26	03/14/18 22:25	EPA 3050B	1,6010C	AB
Lead, Total	4.35	J	mg/kg	4.48	0.240	2	03/14/18 19:26	03/14/18 22:25	EPA 3050B	1,6010C	AB
Magnesium, Total	1610		mg/kg	8.96	1.38	2	03/14/18 19:26	03/14/18 22:25	EPA 3050B	1,6010C	AB
Manganese, Total	166		mg/kg	0.896	0.142	2	03/14/18 19:26	03/14/18 22:25	EPA 3050B	1,6010C	AB
Mercury, Total	0.03	J	mg/kg	0.07	0.02	1	03/15/18 09:00	03/15/18 11:42	EPA 7471B	1,7471B	MG
Nickel, Total	11.8		mg/kg	2.24	0.217	2	03/14/18 19:26	03/14/18 22:25	EPA 3050B	1,6010C	AB
Potassium, Total	477		mg/kg	224	12.9	2	03/14/18 19:26	03/14/18 22:25	EPA 3050B	1,6010C	AB
Selenium, Total	0.233	J	mg/kg	1.79	0.231	2	03/14/18 19:26	03/14/18 22:25	EPA 3050B	1,6010C	AB
Silver, Total	ND		mg/kg	0.896	0.254	2	03/14/18 19:26	03/14/18 22:25	EPA 3050B	1,6010C	AB
Sodium, Total	210		mg/kg	179	2.82	2	03/14/18 19:26	03/14/18 22:25	EPA 3050B	1,6010C	AB
Thallium, Total	ND		mg/kg	1.79	0.282	2	03/14/18 19:26	03/14/18 22:25	EPA 3050B	1,6010C	AB
Vanadium, Total	14.3		mg/kg	0.896	0.182	2	03/14/18 19:26	03/14/18 22:25	EPA 3050B	1,6010C	AB
Zinc, Total	21.0		mg/kg	4.48	0.263	2	03/14/18 19:26	03/14/18 22:25	EPA 3050B	1,6010C	AB



Project Name: 4650 BROADWAY
Project Number: 170505501

Lab Number: L1808457
Report Date: 03/15/18

SAMPLE RESULTS

Lab ID: L1808457-02
 Client ID: SB02_6-7
 Sample Location: MANHATTAN, NY
 Sample Depth:
 Matrix: Soil
 Percent Solids: 85%

Date Collected: 03/12/18 11:00
 Date Received: 03/12/18
 Field Prep: Not Specified

Parameter	Result	Qualifier	Units	RL	MDL	Dilution Factor	Date Prepared	Date Analyzed	Prep Method	Analytical Method	Analyst
Total Metals - Mansfield Lab											
Aluminum, Total	3530		mg/kg	9.37	2.53	2	03/14/18 19:26	03/14/18 22:46	EPA 3050B	1,6010C	AB
Antimony, Total	ND		mg/kg	4.69	0.356	2	03/14/18 19:26	03/14/18 22:46	EPA 3050B	1,6010C	AB
Arsenic, Total	0.675	J	mg/kg	0.937	0.195	2	03/14/18 19:26	03/14/18 22:46	EPA 3050B	1,6010C	AB
Barium, Total	11.5		mg/kg	0.937	0.163	2	03/14/18 19:26	03/14/18 22:46	EPA 3050B	1,6010C	AB
Beryllium, Total	0.141	J	mg/kg	0.469	0.031	2	03/14/18 19:26	03/14/18 22:46	EPA 3050B	1,6010C	AB
Cadmium, Total	ND		mg/kg	0.937	0.092	2	03/14/18 19:26	03/14/18 22:46	EPA 3050B	1,6010C	AB
Calcium, Total	586		mg/kg	9.37	3.28	2	03/14/18 19:26	03/14/18 22:46	EPA 3050B	1,6010C	AB
Chromium, Total	6.90		mg/kg	0.937	0.090	2	03/14/18 19:26	03/14/18 22:46	EPA 3050B	1,6010C	AB
Cobalt, Total	2.53		mg/kg	1.87	0.156	2	03/14/18 19:26	03/14/18 22:46	EPA 3050B	1,6010C	AB
Copper, Total	6.54		mg/kg	0.937	0.242	2	03/14/18 19:26	03/14/18 22:46	EPA 3050B	1,6010C	AB
Iron, Total	5810		mg/kg	4.69	0.846	2	03/14/18 19:26	03/14/18 22:46	EPA 3050B	1,6010C	AB
Lead, Total	13.6		mg/kg	4.69	0.251	2	03/14/18 19:26	03/14/18 22:46	EPA 3050B	1,6010C	AB
Magnesium, Total	1130		mg/kg	9.37	1.44	2	03/14/18 19:26	03/14/18 22:46	EPA 3050B	1,6010C	AB
Manganese, Total	44.6		mg/kg	0.937	0.149	2	03/14/18 19:26	03/14/18 22:46	EPA 3050B	1,6010C	AB
Mercury, Total	ND		mg/kg	0.07	0.02	1	03/15/18 09:00	03/15/18 11:50	EPA 7471B	1,7471B	MG
Nickel, Total	6.86		mg/kg	2.34	0.227	2	03/14/18 19:26	03/14/18 22:46	EPA 3050B	1,6010C	AB
Potassium, Total	381		mg/kg	234	13.5	2	03/14/18 19:26	03/14/18 22:46	EPA 3050B	1,6010C	AB
Selenium, Total	ND		mg/kg	1.87	0.242	2	03/14/18 19:26	03/14/18 22:46	EPA 3050B	1,6010C	AB
Silver, Total	ND		mg/kg	0.937	0.265	2	03/14/18 19:26	03/14/18 22:46	EPA 3050B	1,6010C	AB
Sodium, Total	341		mg/kg	187	2.95	2	03/14/18 19:26	03/14/18 22:46	EPA 3050B	1,6010C	AB
Thallium, Total	ND		mg/kg	1.87	0.295	2	03/14/18 19:26	03/14/18 22:46	EPA 3050B	1,6010C	AB
Vanadium, Total	6.64		mg/kg	0.937	0.190	2	03/14/18 19:26	03/14/18 22:46	EPA 3050B	1,6010C	AB
Zinc, Total	11.7		mg/kg	4.69	0.275	2	03/14/18 19:26	03/14/18 22:46	EPA 3050B	1,6010C	AB



Project Name: 4650 BROADWAY
Project Number: 170505501

Lab Number: L1808457
Report Date: 03/15/18

SAMPLE RESULTS

Lab ID: L1808457-03
 Client ID: SB03_1-2
 Sample Location: MANHATTAN, NY
 Sample Depth:
 Matrix: Soil
 Percent Solids: 89%

Date Collected: 03/12/18 09:45
 Date Received: 03/12/18
 Field Prep: Not Specified

Parameter	Result	Qualifier	Units	RL	MDL	Dilution Factor	Date Prepared	Date Analyzed	Prep Method	Analytical Method	Analyst
Total Metals - Mansfield Lab											
Aluminum, Total	8910		mg/kg	8.87	2.40	2	03/14/18 19:26	03/14/18 22:50	EPA 3050B	1,6010C	AB
Antimony, Total	ND		mg/kg	4.44	0.337	2	03/14/18 19:26	03/14/18 22:50	EPA 3050B	1,6010C	AB
Arsenic, Total	0.692	J	mg/kg	0.887	0.184	2	03/14/18 19:26	03/14/18 22:50	EPA 3050B	1,6010C	AB
Barium, Total	19.4		mg/kg	0.887	0.154	2	03/14/18 19:26	03/14/18 22:50	EPA 3050B	1,6010C	AB
Beryllium, Total	0.248	J	mg/kg	0.444	0.029	2	03/14/18 19:26	03/14/18 22:50	EPA 3050B	1,6010C	AB
Cadmium, Total	ND		mg/kg	0.887	0.087	2	03/14/18 19:26	03/14/18 22:50	EPA 3050B	1,6010C	AB
Calcium, Total	468		mg/kg	8.87	3.10	2	03/14/18 19:26	03/14/18 22:50	EPA 3050B	1,6010C	AB
Chromium, Total	9.93		mg/kg	0.887	0.085	2	03/14/18 19:26	03/14/18 22:50	EPA 3050B	1,6010C	AB
Cobalt, Total	2.30		mg/kg	1.77	0.147	2	03/14/18 19:26	03/14/18 22:50	EPA 3050B	1,6010C	AB
Copper, Total	2.62		mg/kg	0.887	0.229	2	03/14/18 19:26	03/14/18 22:50	EPA 3050B	1,6010C	AB
Iron, Total	7000		mg/kg	4.44	0.801	2	03/14/18 19:26	03/14/18 22:50	EPA 3050B	1,6010C	AB
Lead, Total	4.55		mg/kg	4.44	0.238	2	03/14/18 19:26	03/14/18 22:50	EPA 3050B	1,6010C	AB
Magnesium, Total	833		mg/kg	8.87	1.37	2	03/14/18 19:26	03/14/18 22:50	EPA 3050B	1,6010C	AB
Manganese, Total	26.4		mg/kg	0.887	0.141	2	03/14/18 19:26	03/14/18 22:50	EPA 3050B	1,6010C	AB
Mercury, Total	0.02	J	mg/kg	0.07	0.02	1	03/15/18 09:00	03/15/18 11:51	EPA 7471B	1,7471B	MG
Nickel, Total	5.40		mg/kg	2.22	0.215	2	03/14/18 19:26	03/14/18 22:50	EPA 3050B	1,6010C	AB
Potassium, Total	294		mg/kg	222	12.8	2	03/14/18 19:26	03/14/18 22:50	EPA 3050B	1,6010C	AB
Selenium, Total	0.390	J	mg/kg	1.77	0.229	2	03/14/18 19:26	03/14/18 22:50	EPA 3050B	1,6010C	AB
Silver, Total	ND		mg/kg	0.887	0.251	2	03/14/18 19:26	03/14/18 22:50	EPA 3050B	1,6010C	AB
Sodium, Total	142	J	mg/kg	177	2.79	2	03/14/18 19:26	03/14/18 22:50	EPA 3050B	1,6010C	AB
Thallium, Total	ND		mg/kg	1.77	0.279	2	03/14/18 19:26	03/14/18 22:50	EPA 3050B	1,6010C	AB
Vanadium, Total	9.86		mg/kg	0.887	0.180	2	03/14/18 19:26	03/14/18 22:50	EPA 3050B	1,6010C	AB
Zinc, Total	21.0		mg/kg	4.44	0.260	2	03/14/18 19:26	03/14/18 22:50	EPA 3050B	1,6010C	AB



Project Name: 4650 BROADWAY
Project Number: 170505501

Lab Number: L1808457
Report Date: 03/15/18

SAMPLE RESULTS

Lab ID: L1808457-04
 Client ID: SB04_0.5-1.5
 Sample Location: MANHATTAN, NY
 Sample Depth:
 Matrix: Soil
 Percent Solids: 90%

Date Collected: 03/12/18 13:55
 Date Received: 03/12/18
 Field Prep: Not Specified

Parameter	Result	Qualifier	Units	RL	MDL	Dilution Factor	Date Prepared	Date Analyzed	Prep Method	Analytical Method	Analyst
Total Metals - Mansfield Lab											
Aluminum, Total	6060		mg/kg	8.61	2.32	2	03/14/18 19:26	03/14/18 23:07	EPA 3050B	1,6010C	AB
Antimony, Total	ND		mg/kg	4.30	0.327	2	03/14/18 19:26	03/14/18 23:07	EPA 3050B	1,6010C	AB
Arsenic, Total	1.84		mg/kg	0.861	0.179	2	03/14/18 19:26	03/14/18 23:07	EPA 3050B	1,6010C	AB
Barium, Total	36.3		mg/kg	0.861	0.150	2	03/14/18 19:26	03/14/18 23:07	EPA 3050B	1,6010C	AB
Beryllium, Total	0.232	J	mg/kg	0.430	0.028	2	03/14/18 19:26	03/14/18 23:07	EPA 3050B	1,6010C	AB
Cadmium, Total	ND		mg/kg	0.861	0.084	2	03/14/18 19:26	03/14/18 23:07	EPA 3050B	1,6010C	AB
Calcium, Total	1090		mg/kg	8.61	3.01	2	03/14/18 19:26	03/14/18 23:07	EPA 3050B	1,6010C	AB
Chromium, Total	9.07		mg/kg	0.861	0.083	2	03/14/18 19:26	03/14/18 23:07	EPA 3050B	1,6010C	AB
Cobalt, Total	3.94		mg/kg	1.72	0.143	2	03/14/18 19:26	03/14/18 23:07	EPA 3050B	1,6010C	AB
Copper, Total	9.49		mg/kg	0.861	0.222	2	03/14/18 19:26	03/14/18 23:07	EPA 3050B	1,6010C	AB
Iron, Total	9090		mg/kg	4.30	0.777	2	03/14/18 19:26	03/14/18 23:07	EPA 3050B	1,6010C	AB
Lead, Total	11.8		mg/kg	4.30	0.231	2	03/14/18 19:26	03/14/18 23:07	EPA 3050B	1,6010C	AB
Magnesium, Total	1710		mg/kg	8.61	1.32	2	03/14/18 19:26	03/14/18 23:07	EPA 3050B	1,6010C	AB
Manganese, Total	216		mg/kg	0.861	0.137	2	03/14/18 19:26	03/14/18 23:07	EPA 3050B	1,6010C	AB
Mercury, Total	0.03	J	mg/kg	0.07	0.02	1	03/15/18 09:00	03/15/18 11:53	EPA 7471B	1,7471B	MG
Nickel, Total	7.96		mg/kg	2.15	0.208	2	03/14/18 19:26	03/14/18 23:07	EPA 3050B	1,6010C	AB
Potassium, Total	617		mg/kg	215	12.4	2	03/14/18 19:26	03/14/18 23:07	EPA 3050B	1,6010C	AB
Selenium, Total	ND		mg/kg	1.72	0.222	2	03/14/18 19:26	03/14/18 23:07	EPA 3050B	1,6010C	AB
Silver, Total	ND		mg/kg	0.861	0.244	2	03/14/18 19:26	03/14/18 23:07	EPA 3050B	1,6010C	AB
Sodium, Total	499		mg/kg	172	2.71	2	03/14/18 19:26	03/14/18 23:07	EPA 3050B	1,6010C	AB
Thallium, Total	ND		mg/kg	1.72	0.271	2	03/14/18 19:26	03/14/18 23:07	EPA 3050B	1,6010C	AB
Vanadium, Total	11.8		mg/kg	0.861	0.175	2	03/14/18 19:26	03/14/18 23:07	EPA 3050B	1,6010C	AB
Zinc, Total	25.9		mg/kg	4.30	0.252	2	03/14/18 19:26	03/14/18 23:07	EPA 3050B	1,6010C	AB



Project Name: 4650 BROADWAY
Project Number: 170505501

Lab Number: L1808457
Report Date: 03/15/18

SAMPLE RESULTS

Lab ID: L1808457-05
 Client ID: SB05_1-2
 Sample Location: MANHATTAN, NY
 Sample Depth:
 Matrix: Soil
 Percent Solids: 82%

Date Collected: 03/12/18 15:33
 Date Received: 03/12/18
 Field Prep: Not Specified

Parameter	Result	Qualifier	Units	RL	MDL	Dilution Factor	Date Prepared	Date Analyzed	Prep Method	Analytical Method	Analyst
Total Metals - Mansfield Lab											
Aluminum, Total	9900		mg/kg	9.43	2.54	2	03/14/18 19:26	03/14/18 23:11	EPA 3050B	1,6010C	AB
Antimony, Total	ND		mg/kg	4.71	0.358	2	03/14/18 19:26	03/14/18 23:11	EPA 3050B	1,6010C	AB
Arsenic, Total	2.59		mg/kg	0.943	0.196	2	03/14/18 19:26	03/14/18 23:11	EPA 3050B	1,6010C	AB
Barium, Total	47.4		mg/kg	0.943	0.164	2	03/14/18 19:26	03/14/18 23:11	EPA 3050B	1,6010C	AB
Beryllium, Total	0.396	J	mg/kg	0.471	0.031	2	03/14/18 19:26	03/14/18 23:11	EPA 3050B	1,6010C	AB
Cadmium, Total	ND		mg/kg	0.943	0.092	2	03/14/18 19:26	03/14/18 23:11	EPA 3050B	1,6010C	AB
Calcium, Total	2650		mg/kg	9.43	3.30	2	03/14/18 19:26	03/14/18 23:11	EPA 3050B	1,6010C	AB
Chromium, Total	13.7		mg/kg	0.943	0.091	2	03/14/18 19:26	03/14/18 23:11	EPA 3050B	1,6010C	AB
Cobalt, Total	6.28		mg/kg	1.88	0.156	2	03/14/18 19:26	03/14/18 23:11	EPA 3050B	1,6010C	AB
Copper, Total	16.5		mg/kg	0.943	0.243	2	03/14/18 19:26	03/14/18 23:11	EPA 3050B	1,6010C	AB
Iron, Total	13100		mg/kg	4.71	0.851	2	03/14/18 19:26	03/14/18 23:11	EPA 3050B	1,6010C	AB
Lead, Total	104		mg/kg	4.71	0.253	2	03/14/18 19:26	03/14/18 23:11	EPA 3050B	1,6010C	AB
Magnesium, Total	2760		mg/kg	9.43	1.45	2	03/14/18 19:26	03/14/18 23:11	EPA 3050B	1,6010C	AB
Manganese, Total	232		mg/kg	0.943	0.150	2	03/14/18 19:26	03/14/18 23:11	EPA 3050B	1,6010C	AB
Mercury, Total	0.08		mg/kg	0.08	0.02	1	03/15/18 09:00	03/15/18 11:59	EPA 7471B	1,7471B	MG
Nickel, Total	12.8		mg/kg	2.36	0.228	2	03/14/18 19:26	03/14/18 23:11	EPA 3050B	1,6010C	AB
Potassium, Total	1280		mg/kg	236	13.6	2	03/14/18 19:26	03/14/18 23:11	EPA 3050B	1,6010C	AB
Selenium, Total	0.405	J	mg/kg	1.88	0.243	2	03/14/18 19:26	03/14/18 23:11	EPA 3050B	1,6010C	AB
Silver, Total	ND		mg/kg	0.943	0.267	2	03/14/18 19:26	03/14/18 23:11	EPA 3050B	1,6010C	AB
Sodium, Total	143	J	mg/kg	188	2.97	2	03/14/18 19:26	03/14/18 23:11	EPA 3050B	1,6010C	AB
Thallium, Total	ND		mg/kg	1.88	0.297	2	03/14/18 19:26	03/14/18 23:11	EPA 3050B	1,6010C	AB
Vanadium, Total	18.0		mg/kg	0.943	0.191	2	03/14/18 19:26	03/14/18 23:11	EPA 3050B	1,6010C	AB
Zinc, Total	64.3		mg/kg	4.71	0.276	2	03/14/18 19:26	03/14/18 23:11	EPA 3050B	1,6010C	AB



Project Name: 4650 BROADWAY
Project Number: 170505501

Lab Number: L1808457
Report Date: 03/15/18

SAMPLE RESULTS

Lab ID: L1808457-06
 Client ID: SB06_1-2
 Sample Location: MANHATTAN, NY
 Sample Depth:
 Matrix: Soil
 Percent Solids: 91%

Date Collected: 03/12/18 14:25
 Date Received: 03/12/18
 Field Prep: Not Specified

Parameter	Result	Qualifier	Units	RL	MDL	Dilution Factor	Date Prepared	Date Analyzed	Prep Method	Analytical Method	Analyst
Total Metals - Mansfield Lab											
Aluminum, Total	7780		mg/kg	8.57	2.31	2	03/14/18 19:26	03/14/18 23:15	EPA 3050B	1,6010C	AB
Antimony, Total	ND		mg/kg	4.29	0.326	2	03/14/18 19:26	03/14/18 23:15	EPA 3050B	1,6010C	AB
Arsenic, Total	2.87		mg/kg	0.857	0.178	2	03/14/18 19:26	03/14/18 23:15	EPA 3050B	1,6010C	AB
Barium, Total	44.6		mg/kg	0.857	0.149	2	03/14/18 19:26	03/14/18 23:15	EPA 3050B	1,6010C	AB
Beryllium, Total	0.317	J	mg/kg	0.429	0.028	2	03/14/18 19:26	03/14/18 23:15	EPA 3050B	1,6010C	AB
Cadmium, Total	ND		mg/kg	0.857	0.084	2	03/14/18 19:26	03/14/18 23:15	EPA 3050B	1,6010C	AB
Calcium, Total	952		mg/kg	8.57	3.00	2	03/14/18 19:26	03/14/18 23:15	EPA 3050B	1,6010C	AB
Chromium, Total	13.6		mg/kg	0.857	0.082	2	03/14/18 19:26	03/14/18 23:15	EPA 3050B	1,6010C	AB
Cobalt, Total	5.37		mg/kg	1.71	0.142	2	03/14/18 19:26	03/14/18 23:15	EPA 3050B	1,6010C	AB
Copper, Total	14.0		mg/kg	0.857	0.221	2	03/14/18 19:26	03/14/18 23:15	EPA 3050B	1,6010C	AB
Iron, Total	13600		mg/kg	4.29	0.774	2	03/14/18 19:26	03/14/18 23:15	EPA 3050B	1,6010C	AB
Lead, Total	52.9		mg/kg	4.29	0.230	2	03/14/18 19:26	03/14/18 23:15	EPA 3050B	1,6010C	AB
Magnesium, Total	2080		mg/kg	8.57	1.32	2	03/14/18 19:26	03/14/18 23:15	EPA 3050B	1,6010C	AB
Manganese, Total	364		mg/kg	0.857	0.136	2	03/14/18 19:26	03/14/18 23:15	EPA 3050B	1,6010C	AB
Mercury, Total	0.06	J	mg/kg	0.07	0.02	1	03/15/18 09:00	03/15/18 12:00	EPA 7471B	1,7471B	MG
Nickel, Total	9.52		mg/kg	2.14	0.207	2	03/14/18 19:26	03/14/18 23:15	EPA 3050B	1,6010C	AB
Potassium, Total	687		mg/kg	214	12.3	2	03/14/18 19:26	03/14/18 23:15	EPA 3050B	1,6010C	AB
Selenium, Total	ND		mg/kg	1.71	0.221	2	03/14/18 19:26	03/14/18 23:15	EPA 3050B	1,6010C	AB
Silver, Total	ND		mg/kg	0.857	0.242	2	03/14/18 19:26	03/14/18 23:15	EPA 3050B	1,6010C	AB
Sodium, Total	252		mg/kg	171	2.70	2	03/14/18 19:26	03/14/18 23:15	EPA 3050B	1,6010C	AB
Thallium, Total	ND		mg/kg	1.71	0.270	2	03/14/18 19:26	03/14/18 23:15	EPA 3050B	1,6010C	AB
Vanadium, Total	16.6		mg/kg	0.857	0.174	2	03/14/18 19:26	03/14/18 23:15	EPA 3050B	1,6010C	AB
Zinc, Total	58.3		mg/kg	4.29	0.251	2	03/14/18 19:26	03/14/18 23:15	EPA 3050B	1,6010C	AB



Project Name: 4650 BROADWAY
Project Number: 170505501

Lab Number: L1808457
Report Date: 03/15/18

SAMPLE RESULTS

Lab ID: L1808457-07
 Client ID: SB07_2-3
 Sample Location: MANHATTAN, NY
 Sample Depth:
 Matrix: Soil
 Percent Solids: 90%

Date Collected: 03/12/18 15:00
 Date Received: 03/12/18
 Field Prep: Not Specified

Parameter	Result	Qualifier	Units	RL	MDL	Dilution Factor	Date Prepared	Date Analyzed	Prep Method	Analytical Method	Analyst
Total Metals - Mansfield Lab											
Aluminum, Total	6870		mg/kg	8.71	2.35	2	03/14/18 19:26	03/14/18 23:19	EPA 3050B	1,6010C	AB
Antimony, Total	ND		mg/kg	4.36	0.331	2	03/14/18 19:26	03/14/18 23:19	EPA 3050B	1,6010C	AB
Arsenic, Total	1.85		mg/kg	0.871	0.181	2	03/14/18 19:26	03/14/18 23:19	EPA 3050B	1,6010C	AB
Barium, Total	26.2		mg/kg	0.871	0.152	2	03/14/18 19:26	03/14/18 23:19	EPA 3050B	1,6010C	AB
Beryllium, Total	0.270	J	mg/kg	0.436	0.029	2	03/14/18 19:26	03/14/18 23:19	EPA 3050B	1,6010C	AB
Cadmium, Total	ND		mg/kg	0.871	0.085	2	03/14/18 19:26	03/14/18 23:19	EPA 3050B	1,6010C	AB
Calcium, Total	746		mg/kg	8.71	3.05	2	03/14/18 19:26	03/14/18 23:19	EPA 3050B	1,6010C	AB
Chromium, Total	10.5		mg/kg	0.871	0.084	2	03/14/18 19:26	03/14/18 23:19	EPA 3050B	1,6010C	AB
Cobalt, Total	4.70		mg/kg	1.74	0.145	2	03/14/18 19:26	03/14/18 23:19	EPA 3050B	1,6010C	AB
Copper, Total	8.14		mg/kg	0.871	0.225	2	03/14/18 19:26	03/14/18 23:19	EPA 3050B	1,6010C	AB
Iron, Total	10400		mg/kg	4.36	0.787	2	03/14/18 19:26	03/14/18 23:19	EPA 3050B	1,6010C	AB
Lead, Total	9.93		mg/kg	4.36	0.233	2	03/14/18 19:26	03/14/18 23:19	EPA 3050B	1,6010C	AB
Magnesium, Total	1700		mg/kg	8.71	1.34	2	03/14/18 19:26	03/14/18 23:19	EPA 3050B	1,6010C	AB
Manganese, Total	328		mg/kg	0.871	0.138	2	03/14/18 19:26	03/14/18 23:19	EPA 3050B	1,6010C	AB
Mercury, Total	0.02	J	mg/kg	0.07	0.02	1	03/15/18 09:00	03/15/18 12:02	EPA 7471B	1,7471B	MG
Nickel, Total	8.41		mg/kg	2.18	0.211	2	03/14/18 19:26	03/14/18 23:19	EPA 3050B	1,6010C	AB
Potassium, Total	497		mg/kg	218	12.5	2	03/14/18 19:26	03/14/18 23:19	EPA 3050B	1,6010C	AB
Selenium, Total	ND		mg/kg	1.74	0.225	2	03/14/18 19:26	03/14/18 23:19	EPA 3050B	1,6010C	AB
Silver, Total	ND		mg/kg	0.871	0.246	2	03/14/18 19:26	03/14/18 23:19	EPA 3050B	1,6010C	AB
Sodium, Total	352		mg/kg	174	2.74	2	03/14/18 19:26	03/14/18 23:19	EPA 3050B	1,6010C	AB
Thallium, Total	ND		mg/kg	1.74	0.274	2	03/14/18 19:26	03/14/18 23:19	EPA 3050B	1,6010C	AB
Vanadium, Total	13.4		mg/kg	0.871	0.177	2	03/14/18 19:26	03/14/18 23:19	EPA 3050B	1,6010C	AB
Zinc, Total	19.7		mg/kg	4.36	0.255	2	03/14/18 19:26	03/14/18 23:19	EPA 3050B	1,6010C	AB



Project Name: 4650 BROADWAY
Project Number: 170505501

Lab Number: L1808457
Report Date: 03/15/18

SAMPLE RESULTS

Lab ID: L1808457-08
 Client ID: SB08_2-3
 Sample Location: MANHATTAN, NY
 Sample Depth:
 Matrix: Soil
 Percent Solids: 89%

Date Collected: 03/12/18 16:00
 Date Received: 03/12/18
 Field Prep: Not Specified

Parameter	Result	Qualifier	Units	RL	MDL	Dilution Factor	Date Prepared	Date Analyzed	Prep Method	Analytical Method	Analyst
Total Metals - Mansfield Lab											
Aluminum, Total	9160		mg/kg	8.93	2.41	2	03/14/18 19:26	03/14/18 23:23	EPA 3050B	1,6010C	AB
Antimony, Total	ND		mg/kg	4.46	0.339	2	03/14/18 19:26	03/14/18 23:23	EPA 3050B	1,6010C	AB
Arsenic, Total	2.21		mg/kg	0.893	0.186	2	03/14/18 19:26	03/14/18 23:23	EPA 3050B	1,6010C	AB
Barium, Total	50.3		mg/kg	0.893	0.155	2	03/14/18 19:26	03/14/18 23:23	EPA 3050B	1,6010C	AB
Beryllium, Total	0.402	J	mg/kg	0.446	0.030	2	03/14/18 19:26	03/14/18 23:23	EPA 3050B	1,6010C	AB
Cadmium, Total	ND		mg/kg	0.893	0.088	2	03/14/18 19:26	03/14/18 23:23	EPA 3050B	1,6010C	AB
Calcium, Total	839		mg/kg	8.93	3.12	2	03/14/18 19:26	03/14/18 23:23	EPA 3050B	1,6010C	AB
Chromium, Total	12.8		mg/kg	0.893	0.086	2	03/14/18 19:26	03/14/18 23:23	EPA 3050B	1,6010C	AB
Cobalt, Total	6.16		mg/kg	1.79	0.148	2	03/14/18 19:26	03/14/18 23:23	EPA 3050B	1,6010C	AB
Copper, Total	19.9		mg/kg	0.893	0.230	2	03/14/18 19:26	03/14/18 23:23	EPA 3050B	1,6010C	AB
Iron, Total	12800		mg/kg	4.46	0.806	2	03/14/18 19:26	03/14/18 23:23	EPA 3050B	1,6010C	AB
Lead, Total	13.3		mg/kg	4.46	0.239	2	03/14/18 19:26	03/14/18 23:23	EPA 3050B	1,6010C	AB
Magnesium, Total	2620		mg/kg	8.93	1.38	2	03/14/18 19:26	03/14/18 23:23	EPA 3050B	1,6010C	AB
Manganese, Total	278		mg/kg	0.893	0.142	2	03/14/18 19:26	03/14/18 23:23	EPA 3050B	1,6010C	AB
Mercury, Total	0.02	J	mg/kg	0.07	0.02	1	03/15/18 09:00	03/15/18 12:04	EPA 7471B	1,7471B	MG
Nickel, Total	11.4		mg/kg	2.23	0.216	2	03/14/18 19:26	03/14/18 23:23	EPA 3050B	1,6010C	AB
Potassium, Total	1220		mg/kg	223	12.8	2	03/14/18 19:26	03/14/18 23:23	EPA 3050B	1,6010C	AB
Selenium, Total	ND		mg/kg	1.79	0.230	2	03/14/18 19:26	03/14/18 23:23	EPA 3050B	1,6010C	AB
Silver, Total	ND		mg/kg	0.893	0.253	2	03/14/18 19:26	03/14/18 23:23	EPA 3050B	1,6010C	AB
Sodium, Total	847		mg/kg	179	2.81	2	03/14/18 19:26	03/14/18 23:23	EPA 3050B	1,6010C	AB
Thallium, Total	ND		mg/kg	1.79	0.281	2	03/14/18 19:26	03/14/18 23:23	EPA 3050B	1,6010C	AB
Vanadium, Total	19.4		mg/kg	0.893	0.181	2	03/14/18 19:26	03/14/18 23:23	EPA 3050B	1,6010C	AB
Zinc, Total	43.2		mg/kg	4.46	0.262	2	03/14/18 19:26	03/14/18 23:23	EPA 3050B	1,6010C	AB



Project Name: 4650 BROADWAY
Project Number: 170505501

Lab Number: L1808457
Report Date: 03/15/18

Method Blank Analysis Batch Quality Control

Parameter	Result	Qualifier	Units	RL	MDL	Dilution Factor	Date Prepared	Date Analyzed	Analytical Method	Analyst
Total Metals - Mansfield Lab for sample(s): 01-08 Batch: WG1097091-1										
Aluminum, Total	ND		mg/kg	4.00	1.08	1	03/14/18 19:26	03/14/18 22:17	1,6010C	AB
Antimony, Total	ND		mg/kg	2.00	0.152	1	03/14/18 19:26	03/14/18 22:17	1,6010C	AB
Arsenic, Total	ND		mg/kg	0.400	0.083	1	03/14/18 19:26	03/14/18 22:17	1,6010C	AB
Barium, Total	ND		mg/kg	0.400	0.070	1	03/14/18 19:26	03/14/18 22:17	1,6010C	AB
Beryllium, Total	ND		mg/kg	0.200	0.013	1	03/14/18 19:26	03/14/18 22:17	1,6010C	AB
Cadmium, Total	ND		mg/kg	0.400	0.039	1	03/14/18 19:26	03/14/18 22:17	1,6010C	AB
Calcium, Total	ND		mg/kg	4.00	1.40	1	03/14/18 19:26	03/14/18 22:17	1,6010C	AB
Chromium, Total	ND		mg/kg	0.400	0.038	1	03/14/18 19:26	03/14/18 22:17	1,6010C	AB
Cobalt, Total	ND		mg/kg	0.800	0.066	1	03/14/18 19:26	03/14/18 22:17	1,6010C	AB
Copper, Total	ND		mg/kg	0.400	0.103	1	03/14/18 19:26	03/14/18 22:17	1,6010C	AB
Iron, Total	ND		mg/kg	2.00	0.361	1	03/14/18 19:26	03/14/18 22:17	1,6010C	AB
Lead, Total	ND		mg/kg	2.00	0.107	1	03/14/18 19:26	03/14/18 22:17	1,6010C	AB
Magnesium, Total	ND		mg/kg	4.00	0.616	1	03/14/18 19:26	03/14/18 22:17	1,6010C	AB
Manganese, Total	ND		mg/kg	0.400	0.064	1	03/14/18 19:26	03/14/18 22:17	1,6010C	AB
Nickel, Total	ND		mg/kg	1.00	0.097	1	03/14/18 19:26	03/14/18 22:17	1,6010C	AB
Potassium, Total	ND		mg/kg	100	5.76	1	03/14/18 19:26	03/14/18 22:17	1,6010C	AB
Selenium, Total	ND		mg/kg	0.800	0.103	1	03/14/18 19:26	03/14/18 22:17	1,6010C	AB
Silver, Total	ND		mg/kg	0.400	0.113	1	03/14/18 19:26	03/14/18 22:17	1,6010C	AB
Sodium, Total	22.8	J	mg/kg	80.0	1.26	1	03/14/18 19:26	03/14/18 22:17	1,6010C	AB
Thallium, Total	ND		mg/kg	0.800	0.126	1	03/14/18 19:26	03/14/18 22:17	1,6010C	AB
Vanadium, Total	ND		mg/kg	0.400	0.081	1	03/14/18 19:26	03/14/18 22:17	1,6010C	AB
Zinc, Total	ND		mg/kg	2.00	0.117	1	03/14/18 19:26	03/14/18 22:17	1,6010C	AB

Prep Information

Digestion Method: EPA 3050B

Parameter	Result	Qualifier	Units	RL	MDL	Dilution Factor	Date Prepared	Date Analyzed	Analytical Method	Analyst
Total Metals - Mansfield Lab for sample(s): 01-08 Batch: WG1097202-1										
Mercury, Total	ND		mg/kg	0.08	0.02	1	03/15/18 09:00	03/15/18 11:39	1,7471B	MG



Project Name: 4650 BROADWAY

Lab Number: L1808457

Project Number: 170505501

Report Date: 03/15/18

Method Blank Analysis Batch Quality Control

Prep Information

Digestion Method: EPA 7471B



Lab Control Sample Analysis

Batch Quality Control

Project Name: 4650 BROADWAY

Project Number: 170505501

Lab Number: L1808457

Report Date: 03/15/18

Parameter	LCS		LCSD		%Recovery Limits	RPD	Qual	RPD Limits
	%Recovery	Qual	%Recovery	Qual				
Total Metals - Mansfield Lab Associated sample(s): 01-08 Batch: WG1097091-2 SRM Lot Number: D098-540								
Aluminum, Total	87		-		47-153	-		
Antimony, Total	170		-		6-194	-		
Arsenic, Total	102		-		83-117	-		
Barium, Total	102		-		82-118	-		
Beryllium, Total	106		-		83-117	-		
Cadmium, Total	98		-		82-117	-		
Calcium, Total	99		-		81-118	-		
Chromium, Total	101		-		83-119	-		
Cobalt, Total	99		-		84-116	-		
Copper, Total	101		-		84-116	-		
Iron, Total	103		-		60-140	-		
Lead, Total	94		-		82-117	-		
Magnesium, Total	93		-		76-124	-		
Manganese, Total	94		-		82-118	-		
Nickel, Total	97		-		82-117	-		
Potassium, Total	100		-		69-131	-		
Selenium, Total	102		-		78-121	-		
Silver, Total	104		-		80-120	-		
Sodium, Total	117		-		74-126	-		
Thallium, Total	96		-		80-119	-		
Vanadium, Total	102		-		79-121	-		

Lab Control Sample Analysis

Batch Quality Control

Project Name: 4650 BROADWAY

Project Number: 170505501

Lab Number: L1808457

Report Date: 03/15/18

Parameter	LCS %Recovery	LCSD %Recovery	%Recovery Limits	RPD	RPD Limits
Total Metals - Mansfield Lab Associated sample(s): 01-08 Batch: WG1097091-2 SRM Lot Number: D098-540					
Zinc, Total	97	-	81-119	-	
Total Metals - Mansfield Lab Associated sample(s): 01-08 Batch: WG1097202-2 SRM Lot Number: D098-540					
Mercury, Total	102	-	50-149	-	

Matrix Spike Analysis

Batch Quality Control

Project Name: 4650 BROADWAY
Project Number: 170505501

Lab Number: L1808457
Report Date: 03/15/18

Parameter	Native Sample	MS Added	MS Found	MS %Recovery	Qual	MSD Found	MSD %Recovery	Qual	Recovery Limits	RPD	Qual	RPD Limits
Total Metals - Mansfield Lab Associated sample(s): 01-08 QC Batch ID: WG1097091-3 QC Sample: L1808457-01 Client ID: SB01_3-4												
Aluminum, Total	7330	180	8920	883	Q	-	-		75-125	-		20
Antimony, Total	ND	45	40.8	91		-	-		75-125	-		20
Arsenic, Total	1.50	10.8	12.2	99		-	-		75-125	-		20
Barium, Total	23.0	180	198	97		-	-		75-125	-		20
Beryllium, Total	0.260J	4.5	4.65	103		-	-		75-125	-		20
Cadmium, Total	ND	4.59	4.00	87		-	-		75-125	-		20
Calcium, Total	352.	900	1210	95		-	-		75-125	-		20
Chromium, Total	12.2	18	29.5	96		-	-		75-125	-		20
Cobalt, Total	3.85	45	42.7	86		-	-		75-125	-		20
Copper, Total	4.00	22.5	24.7	92		-	-		75-125	-		20
Iron, Total	9410	90	10200	878	Q	-	-		75-125	-		20
Lead, Total	4.35J	45.9	43.7	95		-	-		75-125	-		20
Magnesium, Total	1610	900	2520	101		-	-		75-125	-		20
Manganese, Total	166.	45	214	107		-	-		75-125	-		20
Nickel, Total	11.8	45	51.3	88		-	-		75-125	-		20
Potassium, Total	477.	900	1460	109		-	-		75-125	-		20
Selenium, Total	0.233J	10.8	10.4	96		-	-		75-125	-		20
Silver, Total	ND	27	27.7	103		-	-		75-125	-		20
Sodium, Total	210.	900	1110	100		-	-		75-125	-		20
Thallium, Total	ND	10.8	8.85	82		-	-		75-125	-		20
Vanadium, Total	14.3	45	56.8	94		-	-		75-125	-		20

Matrix Spike Analysis
Batch Quality Control

Project Name: 4650 BROADWAY

Lab Number: L1808457

Project Number: 170505501

Report Date: 03/15/18

Parameter	Native Sample	MS Added	MS Found	MS %Recovery	MSD Found	MSD %Recovery	Recovery Limits	RPD	RPD Limits
Total Metals - Mansfield Lab Associated sample(s): 01-08 QC Batch ID: WG1097091-3 QC Sample: L1808457-01 Client ID: SB01_3-4									
Zinc, Total	21.0	45	62.4	92	-	-	75-125	-	20
Total Metals - Mansfield Lab Associated sample(s): 01-08 QC Batch ID: WG1097202-3 QC Sample: L1808457-01 Client ID: SB01_3-4									
Mercury, Total	0.03J	0.143	0.20	140	Q	-	80-120	-	20

Lab Duplicate Analysis

Batch Quality Control

Project Name: 4650 BROADWAY

Project Number: 170505501

Lab Number: L1808457

Report Date: 03/15/18

Parameter	Native Sample	Duplicate Sample	Units	RPD	Qual	RPD Limits
Total Metals - Mansfield Lab Associated sample(s): 01-08 QC Batch ID: WG1097091-4 QC Sample: L1808457-01 Client ID: SB01_3-4						
Aluminum, Total	7330	7970	mg/kg	8		20
Antimony, Total	ND	ND	mg/kg	NC		20
Arsenic, Total	1.50	1.59	mg/kg	6		20
Barium, Total	23.0	25.0	mg/kg	8		20
Beryllium, Total	0.260J	0.255J	mg/kg	NC		20
Cadmium, Total	ND	ND	mg/kg	NC		20
Calcium, Total	352.	348	mg/kg	1		20
Chromium, Total	12.2	14.0	mg/kg	14		20
Cobalt, Total	3.85	4.12	mg/kg	7		20
Copper, Total	4.00	3.27	mg/kg	20		20
Iron, Total	9410	9900	mg/kg	5		20
Lead, Total	4.35J	3.81J	mg/kg	NC		20
Magnesium, Total	1610	1580	mg/kg	2		20
Manganese, Total	166.	169	mg/kg	2		20
Nickel, Total	11.8	11.8	mg/kg	0		20
Potassium, Total	477.	495	mg/kg	4		20
Selenium, Total	0.233J	ND	mg/kg	NC		20
Silver, Total	ND	ND	mg/kg	NC		20
Sodium, Total	210.	209	mg/kg	0		20

Lab Duplicate Analysis

Batch Quality Control

Project Name: 4650 BROADWAY

Project Number: 170505501

Lab Number: L1808457

Report Date: 03/15/18

Parameter	Native Sample	Duplicate Sample	Units	RPD	RPD Limits
Total Metals - Mansfield Lab Associated sample(s): 01-08 QC Batch ID: WG1097091-4 QC Sample: L1808457-01 Client ID: SB01_3-4					
Thallium, Total	ND	ND	mg/kg	NC	20
Vanadium, Total	14.3	14.4	mg/kg	1	20
Zinc, Total	21.0	20.6	mg/kg	2	20
Total Metals - Mansfield Lab Associated sample(s): 01-08 QC Batch ID: WG1097202-4 QC Sample: L1808457-01 Client ID: SB01_3-4					
Mercury, Total	0.03J	0.03J	mg/kg	NC	20

INORGANICS & MISCELLANEOUS

Project Name: 4650 BROADWAY

Project Number: 170505501

Lab Number: L1808457

Report Date: 03/15/18

SAMPLE RESULTS

Lab ID: L1808457-01

Client ID: SB01_3-4

Sample Location: MANHATTAN, NY

Sample Depth:

Matrix: Soil

Date Collected: 03/12/18 11:40

Date Received: 03/12/18

Field Prep: Not Specified

Parameter	Result	Qualifier	Units	RL	MDL	Dilution Factor	Date Prepared	Date Analyzed	Analytical Method	Analyst
General Chemistry - Westborough Lab										
Solids, Total	87.5		%	0.100	NA	1	-	03/14/18 14:40	121,2540G	RI



Project Name: 4650 BROADWAY

Project Number: 170505501

Lab Number: L1808457

Report Date: 03/15/18

SAMPLE RESULTS

Lab ID: L1808457-02

Client ID: SB02_6-7

Sample Location: MANHATTAN, NY

Sample Depth:

Matrix: Soil

Date Collected: 03/12/18 11:00

Date Received: 03/12/18

Field Prep: Not Specified

Parameter	Result	Qualifier	Units	RL	MDL	Dilution Factor	Date Prepared	Date Analyzed	Analytical Method	Analyst
General Chemistry - Westborough Lab										
Solids, Total	84.8		%	0.100	NA	1	-	03/14/18 14:40	121,2540G	RI



Project Name: 4650 BROADWAY

Lab Number: L1808457

Project Number: 170505501

Report Date: 03/15/18

SAMPLE RESULTS

Lab ID: L1808457-03

Date Collected: 03/12/18 09:45

Client ID: SB03_1-2

Date Received: 03/12/18

Sample Location: MANHATTAN, NY

Field Prep: Not Specified

Sample Depth:

Matrix: Soil

Parameter	Result	Qualifier	Units	RL	MDL	Dilution Factor	Date Prepared	Date Analyzed	Analytical Method	Analyst
General Chemistry - Westborough Lab										
Solids, Total	88.9		%	0.100	NA	1	-	03/14/18 14:40	121,2540G	RI



Project Name: 4650 BROADWAY

Lab Number: L1808457

Project Number: 170505501

Report Date: 03/15/18

SAMPLE RESULTS

Lab ID: L1808457-04

Date Collected: 03/12/18 13:55

Client ID: SB04_0.5-1.5

Date Received: 03/12/18

Sample Location: MANHATTAN, NY

Field Prep: Not Specified

Sample Depth:

Matrix: Soil

Parameter	Result	Qualifier	Units	RL	MDL	Dilution Factor	Date Prepared	Date Analyzed	Analytical Method	Analyst
General Chemistry - Westborough Lab										
Solids, Total	90.2		%	0.100	NA	1	-	03/14/18 14:40	121,2540G	RI



Project Name: 4650 BROADWAY

Lab Number: L1808457

Project Number: 170505501

Report Date: 03/15/18

SAMPLE RESULTS

Lab ID: L1808457-05

Date Collected: 03/12/18 15:33

Client ID: SB05_1-2

Date Received: 03/12/18

Sample Location: MANHATTAN, NY

Field Prep: Not Specified

Sample Depth:

Matrix: Soil

Parameter	Result	Qualifier	Units	RL	MDL	Dilution Factor	Date Prepared	Date Analyzed	Analytical Method	Analyst
General Chemistry - Westborough Lab										
Solids, Total	82.3		%	0.100	NA	1	-	03/14/18 14:40	121,2540G	RI



Project Name: 4650 BROADWAY

Lab Number: L1808457

Project Number: 170505501

Report Date: 03/15/18

SAMPLE RESULTS

Lab ID: L1808457-06

Date Collected: 03/12/18 14:25

Client ID: SB06_1-2

Date Received: 03/12/18

Sample Location: MANHATTAN, NY

Field Prep: Not Specified

Sample Depth:

Matrix: Soil

Parameter	Result	Qualifier	Units	RL	MDL	Dilution Factor	Date Prepared	Date Analyzed	Analytical Method	Analyst
General Chemistry - Westborough Lab										
Solids, Total	90.5		%	0.100	NA	1	-	03/14/18 14:40	121,2540G	RI



Project Name: 4650 BROADWAY

Project Number: 170505501

Lab Number: L1808457

Report Date: 03/15/18

SAMPLE RESULTS

Lab ID: L1808457-07

Client ID: SB07_2-3

Sample Location: MANHATTAN, NY

Sample Depth:

Matrix: Soil

Date Collected: 03/12/18 15:00

Date Received: 03/12/18

Field Prep: Not Specified

Parameter	Result	Qualifier	Units	RL	MDL	Dilution Factor	Date Prepared	Date Analyzed	Analytical Method	Analyst
General Chemistry - Westborough Lab										
Solids, Total	90.1		%	0.100	NA	1	-	03/14/18 14:40	121,2540G	RI



Project Name: 4650 BROADWAY

Lab Number: L1808457

Project Number: 170505501

Report Date: 03/15/18

SAMPLE RESULTS

Lab ID: L1808457-08

Date Collected: 03/12/18 16:00

Client ID: SB08_2-3

Date Received: 03/12/18

Sample Location: MANHATTAN, NY

Field Prep: Not Specified

Sample Depth:

Matrix: Soil

Parameter	Result	Qualifier	Units	RL	MDL	Dilution Factor	Date Prepared	Date Analyzed	Analytical Method	Analyst
General Chemistry - Westborough Lab										
Solids, Total	88.8		%	0.100	NA	1	-	03/14/18 14:40	121,2540G	RI



Lab Duplicate Analysis

Batch Quality Control

Project Name: 4650 BROADWAY

Project Number: 170505501

Lab Number: L1808457

Report Date: 03/15/18

Parameter	Native Sample	Duplicate Sample	Units	RPD	Qual	RPD Limits
General Chemistry - Westborough Lab Associated sample(s): 01-08 QC Batch ID: WG1096963-1 QC Sample: L1808457-01 Client ID: SB01_3-4						
Solids, Total	87.5	87.9	%	0		20

Project Name: 4650 BROADWAY
Project Number: 170505501

Serial_No:03151816:56
Lab Number: L1808457
Report Date: 03/15/18

Sample Receipt and Container Information

Were project specific reporting limits specified? YES

Cooler Information

Cooler **Custody Seal**
A Absent

Container Information

Container ID	Container Type	Cooler	Initial pH	Final pH	Temp deg C	Pres	Seal	Frozen Date/Time	Analysis(*)
L1808457-01A	Vial MeOH preserved	A	NA		5.8	Y	Absent		NYTCL-8260HLW(14)
L1808457-01B	Vial water preserved	A	NA		5.8	Y	Absent	13-MAR-18 03:16	NYTCL-8260HLW(14)
L1808457-01C	Vial water preserved	A	NA		5.8	Y	Absent	13-MAR-18 03:16	NYTCL-8260HLW(14)
L1808457-01D	Plastic 2oz unpreserved for TS	A	NA		5.8	Y	Absent		TS(7)
L1808457-01E	Metals Only-Glass 60mL/2oz unpreserved	A	NA		5.8	Y	Absent		BE-TI(180),AS-TI(180),BA-TI(180),AG-TI(180),AL-TI(180),CR-TI(180),NI-TI(180),TL-TI(180),CU-TI(180),PB-TI(180),SB-TI(180),SE-TI(180),ZN-TI(180),CO-TI(180),V-TI(180),FE-TI(180),HG-T(28),MG-TI(180),MN-TI(180),CA-TI(180),CD-TI(180),K-TI(180),NA-TI(180)
L1808457-01F	Glass 250ml/8oz unpreserved	A	NA		5.8	Y	Absent		NYTCL-8270(14),NYTCL-8082(14)
L1808457-02A	Vial MeOH preserved	A	NA		5.8	Y	Absent		NYTCL-8260HLW(14)
L1808457-02B	Vial water preserved	A	NA		5.8	Y	Absent	13-MAR-18 03:16	NYTCL-8260HLW(14)
L1808457-02C	Vial water preserved	A	NA		5.8	Y	Absent	13-MAR-18 03:16	NYTCL-8260HLW(14)
L1808457-02D	Plastic 2oz unpreserved for TS	A	NA		5.8	Y	Absent		TS(7)
L1808457-02E	Metals Only-Glass 60mL/2oz unpreserved	A	NA		5.8	Y	Absent		BE-TI(180),AS-TI(180),BA-TI(180),AG-TI(180),AL-TI(180),CR-TI(180),NI-TI(180),TL-TI(180),CU-TI(180),PB-TI(180),SB-TI(180),SE-TI(180),ZN-TI(180),CO-TI(180),V-TI(180),FE-TI(180),HG-T(28),MG-TI(180),MN-TI(180),CA-TI(180),CD-TI(180),K-TI(180),NA-TI(180)
L1808457-02F	Glass 250ml/8oz unpreserved	A	NA		5.8	Y	Absent		NYTCL-8270(14),NYTCL-8082(14)
L1808457-03A	Vial MeOH preserved	A	NA		5.8	Y	Absent		NYTCL-8260HLW(14)
L1808457-03B	Vial water preserved	A	NA		5.8	Y	Absent	13-MAR-18 03:16	NYTCL-8260HLW(14)
L1808457-03C	Vial water preserved	A	NA		5.8	Y	Absent	13-MAR-18 03:16	NYTCL-8260HLW(14)
L1808457-03D	Plastic 2oz unpreserved for TS	A	NA		5.8	Y	Absent		TS(7)



Project Name: 4650 BROADWAY
Project Number: 170505501

Serial_No:03151816:56
Lab Number: L1808457
Report Date: 03/15/18

Container Information

Container ID	Container Type	Cooler	Initial pH	Final pH	Temp deg C	Pres	Seal	Frozen Date/Time	Analysis(*)
L1808457-03E	Metals Only-Glass 60mL/2oz unpreserved	A	NA		5.8	Y	Absent		BE-TI(180),AS-TI(180),BA-TI(180),AG-TI(180),AL-TI(180),CR-TI(180),NI-TI(180),TL-TI(180),CU-TI(180),PB-TI(180),SB-TI(180),SE-TI(180),ZN-TI(180),CO-TI(180),V-TI(180),FE-TI(180),HG-T(28),MG-TI(180),MN-TI(180),CA-TI(180),CD-TI(180),K-TI(180),NA-TI(180)
L1808457-03F	Glass 250ml/8oz unpreserved	A	NA		5.8	Y	Absent		NYTCL-8270(14),NYTCL-8082(14)
L1808457-04A	Vial MeOH preserved	A	NA		5.8	Y	Absent		NYTCL-8260HLW(14)
L1808457-04B	Vial water preserved	A	NA		5.8	Y	Absent	13-MAR-18 03:16	NYTCL-8260HLW(14)
L1808457-04C	Vial water preserved	A	NA		5.8	Y	Absent	13-MAR-18 03:16	NYTCL-8260HLW(14)
L1808457-04D	Plastic 2oz unpreserved for TS	A	NA		5.8	Y	Absent		TS(7)
L1808457-04E	Metals Only-Glass 60mL/2oz unpreserved	A	NA		5.8	Y	Absent		BE-TI(180),AS-TI(180),BA-TI(180),AG-TI(180),AL-TI(180),CR-TI(180),NI-TI(180),TL-TI(180),CU-TI(180),PB-TI(180),SB-TI(180),SE-TI(180),ZN-TI(180),CO-TI(180),V-TI(180),FE-TI(180),HG-T(28),MG-TI(180),MN-TI(180),CA-TI(180),CD-TI(180),K-TI(180),NA-TI(180)
L1808457-04F	Glass 250ml/8oz unpreserved	A	NA		5.8	Y	Absent		NYTCL-8270(14),NYTCL-8082(14)
L1808457-05A	Vial MeOH preserved	A	NA		5.8	Y	Absent		NYTCL-8260HLW(14)
L1808457-05B	Vial water preserved	A	NA		5.8	Y	Absent	13-MAR-18 03:16	NYTCL-8260HLW(14)
L1808457-05C	Vial water preserved	A	NA		5.8	Y	Absent	13-MAR-18 03:16	NYTCL-8260HLW(14)
L1808457-05D	Plastic 2oz unpreserved for TS	A	NA		5.8	Y	Absent		TS(7)
L1808457-05E	Metals Only-Glass 60mL/2oz unpreserved	A	NA		5.8	Y	Absent		BE-TI(180),AS-TI(180),BA-TI(180),AG-TI(180),AL-TI(180),CR-TI(180),NI-TI(180),TL-TI(180),CU-TI(180),PB-TI(180),SB-TI(180),SE-TI(180),ZN-TI(180),CO-TI(180),V-TI(180),FE-TI(180),HG-T(28),MG-TI(180),MN-TI(180),CA-TI(180),CD-TI(180),K-TI(180),NA-TI(180)
L1808457-05F	Glass 250ml/8oz unpreserved	A	NA		5.8	Y	Absent		NYTCL-8270(14),NYTCL-8082(14)
L1808457-06A	Vial MeOH preserved	A	NA		5.8	Y	Absent		NYTCL-8260HLW(14)
L1808457-06B	Vial water preserved	A	NA		5.8	Y	Absent	13-MAR-18 03:16	NYTCL-8260HLW(14)
L1808457-06C	Vial water preserved	A	NA		5.8	Y	Absent	13-MAR-18 03:16	NYTCL-8260HLW(14)
L1808457-06D	Plastic 2oz unpreserved for TS	A	NA		5.8	Y	Absent		TS(7)
L1808457-06E	Metals Only-Glass 60mL/2oz unpreserved	A	NA		5.8	Y	Absent		BE-TI(180),AS-TI(180),BA-TI(180),AG-TI(180),AL-TI(180),CR-TI(180),NI-TI(180),TL-TI(180),CU-TI(180),PB-TI(180),SB-TI(180),SE-TI(180),ZN-TI(180),CO-TI(180),V-TI(180),FE-TI(180),HG-T(28),MG-TI(180),MN-TI(180),CA-TI(180),CD-TI(180),K-TI(180),NA-TI(180)



Project Name: 4650 BROADWAY
Project Number: 170505501

Serial_No:03151816:56
Lab Number: L1808457
Report Date: 03/15/18

Container Information

Container ID	Container Type	Cooler	Initial pH	Final pH	Temp deg C	Pres	Seal	Frozen Date/Time	Analysis(*)
L1808457-06F	Glass 250ml/8oz unpreserved	A	NA		5.8	Y	Absent		NYTCL-8270(14),NYTCL-8082(14)
L1808457-07A	Vial MeOH preserved	A	NA		5.8	Y	Absent		NYTCL-8260HLW(14)
L1808457-07B	Vial water preserved	A	NA		5.8	Y	Absent	13-MAR-18 03:16	NYTCL-8260HLW(14)
L1808457-07C	Vial water preserved	A	NA		5.8	Y	Absent	13-MAR-18 03:16	NYTCL-8260HLW(14)
L1808457-07D	Plastic 2oz unpreserved for TS	A	NA		5.8	Y	Absent		TS(7)
L1808457-07E	Metals Only-Glass 60mL/2oz unpreserved	A	NA		5.8	Y	Absent		BE-TI(180),AS-TI(180),BA-TI(180),AG-TI(180),AL-TI(180),CR-TI(180),NI-TI(180),TL-TI(180),CU-TI(180),PB-TI(180),SB-TI(180),SE-TI(180),ZN-TI(180),CO-TI(180),V-TI(180),FE-TI(180),HG-T(28),MG-TI(180),MN-TI(180),CA-TI(180),CD-TI(180),K-TI(180),NA-TI(180)
L1808457-07F	Glass 250ml/8oz unpreserved	A	NA		5.8	Y	Absent		NYTCL-8270(14),NYTCL-8082(14)
L1808457-08A	Vial MeOH preserved	A	NA		5.8	Y	Absent		NYTCL-8260HLW(14)
L1808457-08B	Vial water preserved	A	NA		5.8	Y	Absent	13-MAR-18 03:16	NYTCL-8260HLW(14)
L1808457-08C	Vial water preserved	A	NA		5.8	Y	Absent	13-MAR-18 03:16	NYTCL-8260HLW(14)
L1808457-08D	Plastic 2oz unpreserved for TS	A	NA		5.8	Y	Absent		TS(7)
L1808457-08E	Metals Only-Glass 60mL/2oz unpreserved	A	NA		5.8	Y	Absent		BE-TI(180),AS-TI(180),BA-TI(180),AG-TI(180),AL-TI(180),CR-TI(180),NI-TI(180),TL-TI(180),CU-TI(180),PB-TI(180),SB-TI(180),SE-TI(180),ZN-TI(180),CO-TI(180),V-TI(180),FE-TI(180),HG-T(28),MG-TI(180),MN-TI(180),CA-TI(180),CD-TI(180),K-TI(180),NA-TI(180)
L1808457-08F	Glass 250ml/8oz unpreserved	A	NA		5.8	Y	Absent		NYTCL-8270(14),NYTCL-8082(14)

Project Name: 4650 BROADWAY
Project Number: 170505501

Lab Number: L1808457
Report Date: 03/15/18

GLOSSARY

Acronyms

EDL	- Estimated Detection Limit: This value represents the level to which target analyte concentrations are reported as estimated values, when those target analyte concentrations are quantified below the reporting limit (RL). The EDL includes any adjustments from dilutions, concentrations or moisture content, where applicable. The use of EDLs is specific to the analysis of PAHs using Solid-Phase Microextraction (SPME).
EPA	- Environmental Protection Agency.
LCS	- Laboratory Control Sample: A sample matrix, free from the analytes of interest, spiked with verified known amounts of analytes or a material containing known and verified amounts of analytes.
LCSD	- Laboratory Control Sample Duplicate: Refer to LCS.
LFB	- Laboratory Fortified Blank: A sample matrix, free from the analytes of interest, spiked with verified known amounts of analytes or a material containing known and verified amounts of analytes.
MDL	- Method Detection Limit: This value represents the level to which target analyte concentrations are reported as estimated values, when those target analyte concentrations are quantified below the reporting limit (RL). The MDL includes any adjustments from dilutions, concentrations or moisture content, where applicable.
MS	- Matrix Spike Sample: A sample prepared by adding a known mass of target analyte to a specified amount of matrix sample for which an independent estimate of target analyte concentration is available.
MSD	- Matrix Spike Sample Duplicate: Refer to MS.
NA	- Not Applicable.
NC	- Not Calculated: Term is utilized when one or more of the results utilized in the calculation are non-detect at the parameter's reporting unit.
NDPA/DPA	- N-Nitrosodiphenylamine/Diphenylamine.
NI	- Not Ignitable.
NP	- Non-Plastic: Term is utilized for the analysis of Atterberg Limits in soil.
RL	- Reporting Limit: The value at which an instrument can accurately measure an analyte at a specific concentration. The RL includes any adjustments from dilutions, concentrations or moisture content, where applicable.
RPD	- Relative Percent Difference: The results from matrix and/or matrix spike duplicates are primarily designed to assess the precision of analytical results in a given matrix and are expressed as relative percent difference (RPD). Values which are less than five times the reporting limit for any individual parameter are evaluated by utilizing the absolute difference between the values; although the RPD value will be provided in the report.
SRM	- Standard Reference Material: A reference sample of a known or certified value that is of the same or similar matrix as the associated field samples.
STLP	- Semi-dynamic Tank Leaching Procedure per EPA Method 1315.
TIC	- Tentatively Identified Compound: A compound that has been identified to be present and is not part of the target compound list (TCL) for the method and/or program. All TICs are qualitatively identified and reported as estimated concentrations.

Footnotes

- 1 - The reference for this analyte should be considered modified since this analyte is absent from the target analyte list of the original method.

Terms

Analytical Method: Both the document from which the method originates and the analytical reference method. (Example: EPA 8260B is shown as 1,8260B.) The codes for the reference method documents are provided in the References section of the Addendum.

Final pH: As it pertains to Sample Receipt & Container Information section of the report, Final pH reflects pH of container determined after adjustment at the laboratory, if applicable. If no adjustment required, value reflects Initial pH.

Frozen Date/Time: With respect to Volatile Organics in soil, Frozen Date/Time reflects the date/time at which associated Reagent Water-preserved vials were initially frozen. Note: If frozen date/time is beyond 48 hours from sample collection, value will be reflected in 'bold'.

Initial pH: As it pertains to Sample Receipt & Container Information section of the report, Initial pH reflects pH of container determined upon receipt, if applicable.

Total: With respect to Organic analyses, a 'Total' result is defined as the summation of results for individual isomers or Aroclors. If a 'Total' result is requested, the results of its individual components will also be reported. This is applicable to 'Total' results for methods 8260, 8081 and 8082.

Data Qualifiers

- A** - Spectra identified as "Aldol Condensation Product".
- B** - The analyte was detected above the reporting limit in the associated method blank. Flag only applies to associated field samples that have detectable concentrations of the analyte at less than ten times (10x) the concentration found in the blank. For MCP-related

Report Format: DU Report with 'J' Qualifiers



Project Name: 4650 BROADWAY
Project Number: 170505501

Lab Number: L1808457
Report Date: 03/15/18

Data Qualifiers

projects, flag only applies to associated field samples that have detectable concentrations of the analyte at less than ten times (10x) the concentration found in the blank. For DOD-related projects, flag only applies to associated field samples that have detectable concentrations of the analyte at less than ten times (10x) the concentration found in the blank AND the analyte was detected above one-half the reporting limit (or above the reporting limit for common lab contaminants) in the associated method blank. For NJ-Air-related projects, flag only applies to associated field samples that have detectable concentrations of the analyte above the reporting limit. For NJ-related projects (excluding Air), flag only applies to associated field samples that have detectable concentrations of the analyte, which was detected above the reporting limit in the associated method blank or above five times the reporting limit for common lab contaminants (Phthalates, Acetone, Methylene Chloride, 2-Butanone).

- C** - Co-elution: The target analyte co-elutes with a known lab standard (i.e. surrogate, internal standards, etc.) for co-extracted analyses.
- D** - Concentration of analyte was quantified from diluted analysis. Flag only applies to field samples that have detectable concentrations of the analyte.
- E** - Concentration of analyte exceeds the range of the calibration curve and/or linear range of the instrument.
- G** - The concentration may be biased high due to matrix interferences (i.e. co-elution) with non-target compound(s). The result should be considered estimated.
- H** - The analysis of pH was performed beyond the regulatory-required holding time of 15 minutes from the time of sample collection.
- I** - The lower value for the two columns has been reported due to obvious interference.
- M** - Reporting Limit (RL) exceeds the MCP CAM Reporting Limit for this analyte.
- NJ** - Presumptive evidence of compound. This represents an estimated concentration for Tentatively Identified Compounds (TICs), where the identification is based on a mass spectral library search.
- P** - The RPD between the results for the two columns exceeds the method-specified criteria.
- Q** - The quality control sample exceeds the associated acceptance criteria. For DOD-related projects, LCS and/or Continuing Calibration Standard exceedences are also qualified on all associated sample results. Note: This flag is not applicable for matrix spike recoveries when the sample concentration is greater than 4x the spike added or for batch duplicate RPD when the sample concentrations are less than 5x the RL. (Metals only.)
- R** - Analytical results are from sample re-analysis.
- RE** - Analytical results are from sample re-extraction.
- S** - Analytical results are from modified screening analysis.
- J** - Estimated value. The Target analyte concentration is below the quantitation limit (RL), but above the Method Detection Limit (MDL) or Estimated Detection Limit (EDL) for SPME-related analyses. This represents an estimated concentration for Tentatively Identified Compounds (TICs).
- ND** - Not detected at the method detection limit (MDL) for the sample, or estimated detection limit (EDL) for SPME-related analyses.

Report Format: DU Report with 'J' Qualifiers



Project Name: 4650 BROADWAY
Project Number: 170505501

Lab Number: L1808457
Report Date: 03/15/18

REFERENCES

- 1 Test Methods for Evaluating Solid Waste: Physical/Chemical Methods. EPA SW-846. Third Edition. Updates I - IV, 2007.
- 121 Standard Methods for the Examination of Water and Wastewater. APHA-AWWA-WEF. Standard Methods Online.

LIMITATION OF LIABILITIES

Alpha Analytical performs services with reasonable care and diligence normal to the analytical testing laboratory industry. In the event of an error, the sole and exclusive responsibility of Alpha Analytical shall be to re-perform the work at it's own expense. In no event shall Alpha Analytical be held liable for any incidental, consequential or special damages, including but not limited to, damages in any way connected with the use of, interpretation of, information or analysis provided by Alpha Analytical.

We strongly urge our clients to comply with EPA protocol regarding sample volume, preservation, cooling, containers, sampling procedures, holding time and splitting of samples in the field.



Certification Information

The following analytes are not included in our Primary NELAP Scope of Accreditation:

Westborough Facility

EPA 624: m/p-xylene, o-xylene

EPA 8260C: NPW: 1,2,4,5-Tetramethylbenzene; 4-Ethyltoluene, Azobenzene; SCM: Iodomethane (methyl iodide), Methyl methacrylate, 1,2,4,5-Tetramethylbenzene; 4-Ethyltoluene.

EPA 8270D: NPW: Dimethylnaphthalene, 1,4-Diphenylhydrazine; SCM: Dimethylnaphthalene, 1,4-Diphenylhydrazine.

EPA 300: DW: Bromide

EPA 6860: SCM: Perchlorate

EPA 9010: NPW and SCM: Amenable Cyanide Distillation

SM4500: NPW: Amenable Cyanide, Dissolved Oxygen; SCM: Total Phosphorus, TKN, NO₂, NO₃.

Mansfield Facility

SM 2540D: TSS

EPA 8082A: NPW: PCB: 1, 5, 31, 87,101, 110, 141, 151, 153, 180, 183, 187.

EPA TO-15: Halothane, 2,4,4-Trimethyl-2-pentene, 2,4,4-Trimethyl-1-pentene, Thiophene, 2-Methylthiophene,

3-Methylthiophene, 2-Ethylthiophene, 1,2,3-Trimethylbenzene, Indan, Indene, 1,2,4,5-Tetramethylbenzene, Benzothiophene, 1-Methylnaphthalene.

Biological Tissue Matrix: EPA 3050B

The following analytes are included in our Massachusetts DEP Scope of Accreditation

Westborough Facility:

Drinking Water

EPA 300.0: Chloride, Nitrate-N, Fluoride, Sulfate; **EPA 353.2:** Nitrate-N, Nitrite-N; **SM4500NO3-F:** Nitrate-N, Nitrite-N; **SM4500F-C, SM4500CN-CE,**

EPA 180.1, SM2130B, SM4500CI-D, SM2320B, SM2540C, SM4500H-B

EPA 332: Perchlorate; **EPA 524.2:** THMs and VOCs; **EPA 504.1:** EDB, DBCP.

Microbiology: **SM9215B; SM9223-P/A, SM9223B-Colilert-QT, SM9222D.**

Non-Potable Water

SM4500H,B, EPA 120.1, SM2510B, SM2540C, SM2320B, SM4500CL-E, SM4500F-BC, SM4500NH3-BH: Ammonia-N and Kjeldahl-N, **EPA 350.1:**

Ammonia-N, **LACHAT 10-107-06-1-B:** Ammonia-N, **EPA 351.1, SM4500NO3-F, EPA 353.2:** Nitrate-N, **EPA 351.1, SM4500P-E, SM4500P-B, E,**

SM4500SO4-E, SM5220D, EPA 410.4, SM5210B, SM5310C, SM4500CL-D, EPA 1664, EPA 420.1, SM4500-CN-CE, SM2540D.

EPA 624: Volatile Halocarbons & Aromatics,

EPA 608: Chlordane, Toxaphene, Aldrin, alpha-BHC, beta-BHC, gamma-BHC, delta-BHC, Dieldrin, DDD, DDE, DDT, Endosulfan I, Endosulfan II, Endosulfan sulfate, Endrin, Endrin Aldehyde, Heptachlor, Heptachlor Epoxide, PCBs

EPA 625: SVOC (Acid/Base/Neutral Extractables), **EPA 600/4-81-045:** PCB-Oil.

Microbiology: **SM9223B-Colilert-QT; Enterolert-QT, SM9221E, SM9222D.**

Mansfield Facility:

Drinking Water

EPA 200.7: Al, Ba, Be, Cd, Cr, Cu, Mn, Ni, Na, Ag, Ca, Zn. **EPA 200.8:** Al, Sb, As, Ba, Be, Cd, Cr, Cu, Pb, Mn, Ni, Se, Ag, TL, Zn. **EPA 245.1 Hg.**

EPA 522.

Non-Potable Water

EPA 200.7: Al, Sb, As, Be, Cd, Ca, Cr, Co, Cu, Fe, Pb, Mg, Mn, Mo, Ni, K, Se, Ag, Na, Sr, TL, Ti, V, Zn.

EPA 200.8: Al, Sb, As, Be, Cd, Cr, Cu, Pb, Mn, Ni, Se, Ag, TL, Zn.

EPA 245.1 Hg.

SM2340B

For a complete listing of analytes and methods, please contact your Alpha Project Manager.

 NEW YORK CHAIN OF CUSTODY Westborough, MA 01581 8 Walkup Dr. TEL: 508-898-9222 FAX: 508-898-9193	NEW YORK CHAIN OF CUSTODY Mansfield, MA 02048 329 Forbes Blvd TEL: 508-822-9300 FAX: 508-822-3388	Service Centers Mahwah, NJ 07430: 28 Whitney Rd, Suite 5 Albany, NY 12205: 14 Walker Way Tonawanda, NY 14150: 275 Cooper Ave, Suite 100	Page <u>3</u>	Date Rec'd In Lab <u>3/12/18</u>	ALPHA Job # <u>1808157</u>						
			of <u>3</u>								
Project Information Project Name: <u>4650 Broadway</u> Project Location: <u>Manhattan, NY</u> Project # <u>1705085501</u>			Deliverables <input checked="" type="checkbox"/> ASP-A <input type="checkbox"/> ASP-B <input type="checkbox"/> EQUS (1 File) <input type="checkbox"/> EQUS (4 File) <input type="checkbox"/> Other		Billing Information <input type="checkbox"/> Same as Client Info PO #						
Client Information Client: <u>Langan Engineering</u> Address: <u>360 W 31st Street</u> <u>Manhattan, NY</u> Phone: <u>212-479-5400</u> Fax: Email: <u>baucher@langan.com</u>			Regulatory Requirement <input type="checkbox"/> NY 100S <input type="checkbox"/> NY Part 375 <input type="checkbox"/> AWO Standards <input type="checkbox"/> NY CP-51 <input type="checkbox"/> NY Restricted Use <input type="checkbox"/> Other <input checked="" type="checkbox"/> NY Unrestricted Use <input type="checkbox"/> NYC Sewer Discharge		Disposal Site Information Please identify below location of applicable disposal facilities. Disposal Facility: <input type="checkbox"/> NJ <input type="checkbox"/> NY <input type="checkbox"/> Other:						
Turn-Around Time Standard <input checked="" type="checkbox"/> Due Date: Rush (only if pre approved) <input type="checkbox"/> # of Days:			ANALYSIS								
These samples have been previously analyzed by Alpha <input type="checkbox"/> Other project specific requirements/comments:			TUL-VOLs TUL SVOLs PCBs TAL Metals		Sample Filtration <input type="checkbox"/> Done <input type="checkbox"/> Lab to do Preservation <input type="checkbox"/> Lab to do (Please Specify below) Sample Specific Comments						
Please specify Metals or TAL.											
ALPHA Lab ID <small>(Lab Use Only)</small>	Sample ID	Collection Date	Collection Time	Sample Matrix	Sampler's Initials						
<u>08157-01</u>	<u>SB01-3-4</u>	<u>3-12-18</u>	<u>11:40</u>	<u>Soil</u>	<u>KT</u>	<input checked="" type="checkbox"/>	<input checked="" type="checkbox"/>	<input checked="" type="checkbox"/>	<input checked="" type="checkbox"/>		
<u>02</u>	<u>SB02-6-7</u>	<u>3-12-18</u>	<u>11:00</u>	<u>Soil</u>	<u>KT</u>	<input checked="" type="checkbox"/>	<input checked="" type="checkbox"/>	<input checked="" type="checkbox"/>	<input checked="" type="checkbox"/>		
<u>03</u>	<u>SB03-1-2</u>	<u>3-12-18</u>	<u>9:45</u>	<u>Soil</u>	<u>KT</u>	<input checked="" type="checkbox"/>	<input checked="" type="checkbox"/>	<input checked="" type="checkbox"/>	<input checked="" type="checkbox"/>		
<u>04</u>	<u>SB04-0.5-1.5</u>	<u>3-12-18</u>	<u>13:55</u>	<u>Soil</u>	<u>KT</u>	<input checked="" type="checkbox"/>	<input checked="" type="checkbox"/>	<input checked="" type="checkbox"/>	<input checked="" type="checkbox"/>		
<u>05</u>	<u>SB05-1-2</u>	<u>3-12-18</u>	<u>15:33</u>	<u>Soil</u>	<u>KT</u>	<input checked="" type="checkbox"/>	<input checked="" type="checkbox"/>	<input checked="" type="checkbox"/>	<input checked="" type="checkbox"/>		
<u>06</u>	<u>SB06-1-2</u>	<u>3-12-18</u>	<u>14:25</u>	<u>Soil</u>	<u>KT</u>	<input checked="" type="checkbox"/>	<input checked="" type="checkbox"/>	<input checked="" type="checkbox"/>	<input checked="" type="checkbox"/>		
<u>07</u>	<u>SB07-2-3</u>	<u>3-12-18</u>	<u>15:00</u>	<u>Soil</u>	<u>KT</u>	<input checked="" type="checkbox"/>	<input checked="" type="checkbox"/>	<input checked="" type="checkbox"/>	<input checked="" type="checkbox"/>		
<u>08</u>	<u>SB08-2-3</u>	<u>3-12-18</u>	<u>16:00</u>	<u>Soil</u>	<u>KT</u>	<input checked="" type="checkbox"/>	<input checked="" type="checkbox"/>	<input checked="" type="checkbox"/>	<input checked="" type="checkbox"/>		
Preservative Code: A = None B = HCl C = HNO ₃ D = H ₂ SO ₄ E = NaOH F = MeOH G = NaHSO ₄ H = Na ₂ S ₂ O ₈ X/E = Zn Ac/NaOH O = Other		Container Code: P = Plastic A = Amber Glass V = Vial G = Glass B = Bacteria Cup C = Cube O = Other E = Encore D = 800 Bottle		Westboro: Certification No: MA935 Mansfield: Certification No: MA015		Container Type Preservative		Please print clearly, legibly and completely. Samples can not be logged in and turnaround time clock will not start until any ambiguities are resolved. BY EXECUTING THIS COC, THE CLIENT HAS READ AND AGREES TO BE BOUND BY ALPHA'S TERMS & CONDITIONS. (See reverse side.)			
Relinquished By: <u>Kyle Twardowski</u> <u>Daniel Fischer ADI</u>		Date/Time: <u>3/12/18 17:12</u> <u>3/12/18 18:28</u>		Received By: <u>Daniel Fischer ADI</u> <u>[Signature]</u> <u>[Signature]</u>		Date/Time: <u>3/12/18 17:12</u> <u>3/12/18 18:28</u> <u>3/12/18 22:28</u>					



ANALYTICAL REPORT

Lab Number:	L1808458
Client:	Langan Engineering & Environmental 21 Penn Plaza 360 W. 31st Street, 8th Floor New York, NY 10001-2727
ATTN:	Brian Gochenaur
Phone:	(212) 479-5590
Project Name:	4650 BROADWAY
Project Number:	170505501
Report Date:	03/19/18

The original project report/data package is held by Alpha Analytical. This report/data package is paginated and should be reproduced only in its entirety. Alpha Analytical holds no responsibility for results and/or data that are not consistent with the original.

Certifications & Approvals: MA (M-MA086), NH NELAP (2064), NJ NELAP (MA935), CT (PH-0574), IL (200077), ME (MA00086), MD (348), NY (11148), NC (25700/666), PA (68-03671), RI (LAO00065), TX (T104704476), VT (VT-0935), VA (460195), USDA (Permit #P330-14-00197).

320 Forbes Boulevard, Mansfield, MA 02048-1806
508-822-9300 (Fax) 508-822-3288 800-624-9220 - www.alphalab.com



Project Name: 4650 BROADWAY
Project Number: 170505501

Lab Number: L1808458
Report Date: 03/19/18

Alpha Sample ID	Client ID	Matrix	Sample Location	Collection Date/Time	Receive Date
L1808458-01	SV01_031218	SOIL_VAPOR	MANHATTAN, NY	03/12/18 14:32	03/12/18
L1808458-02	SV02_031218	SOIL_VAPOR	MANHATTAN, NY	03/12/18 15:00	03/12/18
L1808458-03	SV03_031218	SOIL_VAPOR	MANHATTAN, NY	03/12/18 14:40	03/12/18
L1808458-04	SV04_031218	SOIL_VAPOR	MANHATTAN, NY	03/12/18 14:59	03/12/18

Project Name: 4650 BROADWAY
Project Number: 170505501

Lab Number: L1808458
Report Date: 03/19/18

Case Narrative

The samples were received in accordance with the Chain of Custody and no significant deviations were encountered during the preparation or analysis unless otherwise noted. Sample Receipt, Container Information, and the Chain of Custody are located at the back of the report.

Results contained within this report relate only to the samples submitted under this Alpha Lab Number and meet NELAP requirements for all NELAP accredited parameters unless otherwise noted in the following narrative. The data presented in this report is organized by parameter (i.e. VOC, SVOC, etc.). Sample specific Quality Control data (i.e. Surrogate Spike Recovery) is reported at the end of the target analyte list for each individual sample, followed by the Laboratory Batch Quality Control at the end of each parameter. Tentatively Identified Compounds (TICs), if requested, are reported for compounds identified to be present and are not part of the method/program Target Compound List, even if only a subset of the TCL are being reported. If a sample was re-analyzed or re-extracted due to a required quality control corrective action and if both sets of data are reported, the Laboratory ID of the re-analysis or re-extraction is designated with an "R" or "RE", respectively. When multiple Batch Quality Control elements are reported (e.g. more than one LCS), the associated samples for each element are noted in the grey shaded header line of each data table. Any Laboratory Batch, Sample Specific % recovery or RPD value that is outside the listed Acceptance Criteria is bolded in the report. All specific QC information is also incorporated in the Data Usability format of our Data Merger tool where it can be reviewed along with any associated usability implications. Soil/sediments, solids and tissues are reported on a dry weight basis unless otherwise noted. Definitions of all data qualifiers and acronyms used in this report are provided in the Glossary located at the back of the report.

In reference to questions H (CAM) or 4 (RCP) when "NO" is checked, the performance criteria for CAM and RCP methods allow for some quality control failures to occur and still be within method compliance. In these instances the specific failure is not narrated but noted in the associated QC table. The information is also incorporated in the Data Usability format of our Data Merger tool where it can be reviewed along with any associated usability implications.

Please see the associated ADEx data file for a comparison of laboratory reporting limits that were achieved with the regulatory Numerical Standards requested on the Chain of Custody.

HOLD POLICY

For samples submitted on hold, Alpha's policy is to hold samples (with the exception of Air canisters) free of charge for 21 calendar days from the date the project is completed. After 21 calendar days, we will dispose of all samples submitted including those put on hold unless you have contacted your Client Service Representative and made arrangements for Alpha to continue to hold the samples. Air canisters will be disposed after 3 business days from the date the project is completed.

Please contact Client Services at 800-624-9220 with any questions.

Project Name: 4650 BROADWAY
Project Number: 170505501

Lab Number: L1808458
Report Date: 03/19/18

Case Narrative (continued)

Report Submission

The report replaces the partial report submitted on March 15, 2017. This is a final report including the results for all of the samples submitted for analysis.

Volatile Organics in Air

Canisters were released from the laboratory on March 12, 2018. The canister certification results are provided as an addendum.

L1808458-02: The sample has elevated detection limits due to the dilution required by the elevated concentrations of non-target compounds in the sample.

The sample designated SV02_031218 (L1808458-02) required a dilution greater than 4X; based on direction from the client the New York Decision Matrix Compounds have been reported by TO15-SIM for these samples.

L1808458-01 through -04: The samples have elevated detection limits due to the dilution required by the elevated concentrations of non-target compounds in the sample.

I, the undersigned, attest under the pains and penalties of perjury that, to the best of my knowledge and belief and based upon my personal inquiry of those responsible for providing the information contained in this analytical report, such information is accurate and complete. This certificate of analysis is not complete unless this page accompanies any and all pages of this report.

Authorized Signature:  Christopher J. Anderson

Title: Technical Director/Representative

Date: 03/19/18

AIR

Project Name: 4650 BROADWAY
Project Number: 170505501

Lab Number: L1808458
Report Date: 03/19/18

SAMPLE RESULTS

Lab ID: L1808458-01 D
 Client ID: SV01_031218
 Sample Location: MANHATTAN, NY

Date Collected: 03/12/18 14:32
 Date Received: 03/12/18
 Field Prep: Not Specified

Sample Depth:
 Matrix: Soil_Vapor
 Analytical Method: 48,TO-15
 Analytical Date: 03/18/18 05:32
 Analyst: AR

Parameter	ppbV			ug/m3			Qualifier	Dilution Factor
	Results	RL	MDL	Results	RL	MDL		
Volatile Organics in Air - Mansfield Lab								
Dichlorodifluoromethane	0.595	0.500	--	2.94	2.47	--		2.5
Chloromethane	2.07	0.500	--	4.27	1.03	--		2.5
1,2-Dichloro-1,1,2,2-tetrafluoroethane	ND	0.500	--	ND	3.49	--		2.5
Vinyl chloride	ND	0.500	--	ND	1.28	--		2.5
1,3-Butadiene	1.37	0.500	--	3.03	1.11	--		2.5
Bromomethane	ND	0.500	--	ND	1.94	--		2.5
Chloroethane	ND	0.500	--	ND	1.32	--		2.5
Ethyl Alcohol	43.3	12.5	--	81.6	23.6	--		2.5
Vinyl bromide	ND	0.500	--	ND	2.19	--		2.5
Acetone	563	2.50	--	1340	5.94	--		2.5
Trichlorofluoromethane	ND	0.500	--	ND	2.81	--		2.5
iso-Propyl Alcohol	10.4	1.25	--	25.6	3.07	--		2.5
1,1-Dichloroethene	ND	0.500	--	ND	1.98	--		2.5
tert-Butyl Alcohol	ND	1.25	--	ND	3.79	--		2.5
Methylene chloride	ND	1.25	--	ND	4.34	--		2.5
3-Chloropropene	ND	0.500	--	ND	1.57	--		2.5
Carbon disulfide	7.18	0.500	--	22.4	1.56	--		2.5
1,1,2-Trichloro-1,2,2-Trifluoroethane	ND	0.500	--	ND	3.83	--		2.5
trans-1,2-Dichloroethene	ND	0.500	--	ND	1.98	--		2.5
1,1-Dichloroethane	ND	0.500	--	ND	2.02	--		2.5
Methyl tert butyl ether	0.898	0.500	--	3.24	1.80	--		2.5
2-Butanone	11.1	1.25	--	32.7	3.69	--		2.5
cis-1,2-Dichloroethene	ND	0.500	--	ND	1.98	--		2.5



Project Name: 4650 BROADWAY
Project Number: 170505501

Lab Number: L1808458
Report Date: 03/19/18

SAMPLE RESULTS

Lab ID: L1808458-01 D
 Client ID: SV01_031218
 Sample Location: MANHATTAN, NY

Date Collected: 03/12/18 14:32
 Date Received: 03/12/18
 Field Prep: Not Specified

Sample Depth:

Parameter	ppbV			ug/m3			Qualifier	Dilution Factor
	Results	RL	MDL	Results	RL	MDL		
Volatile Organics in Air - Mansfield Lab								
Ethyl Acetate	ND	1.25	--	ND	4.50	--		2.5
Chloroform	0.708	0.500	--	3.46	2.44	--		2.5
Tetrahydrofuran	ND	1.25	--	ND	3.69	--		2.5
1,2-Dichloroethane	ND	0.500	--	ND	2.02	--		2.5
n-Hexane	14.9	0.500	--	52.5	1.76	--		2.5
1,1,1-Trichloroethane	ND	0.500	--	ND	2.73	--		2.5
Benzene	3.58	0.500	--	11.4	1.60	--		2.5
Carbon tetrachloride	ND	0.500	--	ND	3.15	--		2.5
Cyclohexane	2.51	0.500	--	8.64	1.72	--		2.5
1,2-Dichloropropane	ND	0.500	--	ND	2.31	--		2.5
Bromodichloromethane	ND	0.500	--	ND	3.35	--		2.5
1,4-Dioxane	ND	0.500	--	ND	1.80	--		2.5
Trichloroethene	ND	0.500	--	ND	2.69	--		2.5
2,2,4-Trimethylpentane	2.04	0.500	--	9.53	2.34	--		2.5
Heptane	10.2	0.500	--	41.8	2.05	--		2.5
cis-1,3-Dichloropropene	ND	0.500	--	ND	2.27	--		2.5
4-Methyl-2-pentanone	ND	1.25	--	ND	5.12	--		2.5
trans-1,3-Dichloropropene	ND	0.500	--	ND	2.27	--		2.5
1,1,2-Trichloroethane	ND	0.500	--	ND	2.73	--		2.5
Toluene	7.23	0.500	--	27.2	1.88	--		2.5
2-Hexanone	ND	0.500	--	ND	2.05	--		2.5
Dibromochloromethane	ND	0.500	--	ND	4.26	--		2.5
1,2-Dibromoethane	ND	0.500	--	ND	3.84	--		2.5
Tetrachloroethene	ND	0.500	--	ND	3.39	--		2.5
Chlorobenzene	ND	0.500	--	ND	2.30	--		2.5
Ethylbenzene	2.53	0.500	--	11.0	2.17	--		2.5



Project Name: 4650 BROADWAY**Lab Number:** L1808458**Project Number:** 170505501**Report Date:** 03/19/18**SAMPLE RESULTS**

Lab ID: L1808458-01 D
 Client ID: SV01_031218
 Sample Location: MANHATTAN, NY

Date Collected: 03/12/18 14:32
 Date Received: 03/12/18
 Field Prep: Not Specified

Sample Depth:

Parameter	ppbV			ug/m3			Qualifier	Dilution Factor
	Results	RL	MDL	Results	RL	MDL		
Volatile Organics in Air - Mansfield Lab								
p/m-Xylene	10.4	1.00	--	45.2	4.34	--		2.5
Bromoform	ND	0.500	--	ND	5.17	--		2.5
Styrene	ND	0.500	--	ND	2.13	--		2.5
1,1,2,2-Tetrachloroethane	ND	0.500	--	ND	3.43	--		2.5
o-Xylene	3.68	0.500	--	16.0	2.17	--		2.5
4-Ethyltoluene	1.20	0.500	--	5.90	2.46	--		2.5
1,3,5-Trimethylbenzene	1.21	0.500	--	5.95	2.46	--		2.5
1,2,4-Trimethylbenzene	4.01	0.500	--	19.7	2.46	--		2.5
Benzyl chloride	ND	0.500	--	ND	2.59	--		2.5
1,3-Dichlorobenzene	ND	0.500	--	ND	3.01	--		2.5
1,4-Dichlorobenzene	ND	0.500	--	ND	3.01	--		2.5
1,2-Dichlorobenzene	ND	0.500	--	ND	3.01	--		2.5
1,2,4-Trichlorobenzene	ND	0.500	--	ND	3.71	--		2.5
Hexachlorobutadiene	ND	0.500	--	ND	5.33	--		2.5

Internal Standard	% Recovery	Qualifier	Acceptance Criteria
1,4-Difluorobenzene	81		60-140
Bromochloromethane	84		60-140
chlorobenzene-d5	85		60-140



Project Name: 4650 BROADWAY
Project Number: 170505501

Lab Number: L1808458
Report Date: 03/19/18

SAMPLE RESULTS

Lab ID: L1808458-02 D
 Client ID: SV02_031218
 Sample Location: MANHATTAN, NY

Date Collected: 03/12/18 15:00
 Date Received: 03/12/18
 Field Prep: Not Specified

Sample Depth:
 Matrix: Soil_Vapor
 Analytical Method: 48,TO-15
 Analytical Date: 03/15/18 10:22
 Analyst: GJ

Parameter	ppbV			ug/m3			Qualifier	Dilution Factor
	Results	RL	MDL	Results	RL	MDL		
Volatile Organics in Air - Mansfield Lab								
Dichlorodifluoromethane	ND	2.00	--	ND	9.89	--		10
Chloromethane	ND	2.00	--	ND	4.13	--		10
1,2-Dichloro-1,1,2,2-tetrafluoroethane	ND	2.00	--	ND	14.0	--		10
1,3-Butadiene	ND	2.00	--	ND	4.42	--		10
Bromomethane	ND	2.00	--	ND	7.77	--		10
Chloroethane	ND	2.00	--	ND	5.28	--		10
Ethyl Alcohol	ND	50.0	--	ND	94.2	--		10
Vinyl bromide	ND	2.00	--	ND	8.74	--		10
Acetone	59.3	10.0	--	141	23.8	--		10
Trichlorofluoromethane	ND	2.00	--	ND	11.2	--		10
iso-Propyl Alcohol	ND	5.00	--	ND	12.3	--		10
tert-Butyl Alcohol	ND	5.00	--	ND	15.2	--		10
Methylene chloride	ND	5.00	--	ND	17.4	--		10
3-Chloropropene	ND	2.00	--	ND	6.26	--		10
Carbon disulfide	3.79	2.00	--	11.8	6.23	--		10
1,1,2-Trichloro-1,2,2-Trifluoroethane	ND	2.00	--	ND	15.3	--		10
trans-1,2-Dichloroethene	ND	2.00	--	ND	7.93	--		10
1,1-Dichloroethane	ND	2.00	--	ND	8.09	--		10
Methyl tert butyl ether	ND	2.00	--	ND	7.21	--		10
2-Butanone	ND	5.00	--	ND	14.7	--		10
Ethyl Acetate	ND	5.00	--	ND	18.0	--		10
Chloroform	13.3	2.00	--	64.9	9.77	--		10
Tetrahydrofuran	ND	5.00	--	ND	14.7	--		10



Project Name: 4650 BROADWAY
Project Number: 170505501

Lab Number: L1808458
Report Date: 03/19/18

SAMPLE RESULTS

Lab ID: L1808458-02 D
 Client ID: SV02_031218
 Sample Location: MANHATTAN, NY

Date Collected: 03/12/18 15:00
 Date Received: 03/12/18
 Field Prep: Not Specified

Sample Depth:

Parameter	ppbV			ug/m3			Qualifier	Dilution Factor
	Results	RL	MDL	Results	RL	MDL		
Volatile Organics in Air - Mansfield Lab								
1,2-Dichloroethane	ND	2.00	--	ND	8.09	--		10
n-Hexane	3.45	2.00	--	12.2	7.05	--		10
Benzene	4.91	2.00	--	15.7	6.39	--		10
Cyclohexane	7.04	2.00	--	24.2	6.88	--		10
1,2-Dichloropropane	ND	2.00	--	ND	9.24	--		10
Bromodichloromethane	ND	2.00	--	ND	13.4	--		10
1,4-Dioxane	ND	2.00	--	ND	7.21	--		10
2,2,4-Trimethylpentane	ND	2.00	--	ND	9.34	--		10
Heptane	2.19	2.00	--	8.97	8.20	--		10
cis-1,3-Dichloropropene	ND	2.00	--	ND	9.08	--		10
4-Methyl-2-pentanone	ND	5.00	--	ND	20.5	--		10
trans-1,3-Dichloropropene	ND	2.00	--	ND	9.08	--		10
1,1,2-Trichloroethane	ND	2.00	--	ND	10.9	--		10
Toluene	3.51	2.00	--	13.2	7.54	--		10
2-Hexanone	ND	2.00	--	ND	8.20	--		10
Dibromochloromethane	ND	2.00	--	ND	17.0	--		10
1,2-Dibromoethane	ND	2.00	--	ND	15.4	--		10
Chlorobenzene	ND	2.00	--	ND	9.21	--		10
Ethylbenzene	ND	2.00	--	ND	8.69	--		10
p/m-Xylene	6.16	4.00	--	26.8	17.4	--		10
Bromoform	ND	2.00	--	ND	20.7	--		10
Styrene	ND	2.00	--	ND	8.52	--		10
1,1,2,2-Tetrachloroethane	ND	2.00	--	ND	13.7	--		10
o-Xylene	2.86	2.00	--	12.4	8.69	--		10
4-Ethyltoluene	ND	2.00	--	ND	9.83	--		10
1,3,5-Trimethylbenzene	ND	2.00	--	ND	9.83	--		10



Project Name: 4650 BROADWAY**Lab Number:** L1808458**Project Number:** 170505501**Report Date:** 03/19/18**SAMPLE RESULTS**

Lab ID: L1808458-02 D

Date Collected: 03/12/18 15:00

Client ID: SV02_031218

Date Received: 03/12/18

Sample Location: MANHATTAN, NY

Field Prep: Not Specified

Sample Depth:

Parameter	ppbV			ug/m3			Qualifier	Dilution Factor
	Results	RL	MDL	Results	RL	MDL		
Volatile Organics in Air - Mansfield Lab								
1,2,4-Trimethylbenzene	3.37	2.00	--	16.6	9.83	--		10
Benzyl chloride	ND	2.00	--	ND	10.4	--		10
1,3-Dichlorobenzene	ND	2.00	--	ND	12.0	--		10
1,4-Dichlorobenzene	ND	2.00	--	ND	12.0	--		10
1,2-Dichlorobenzene	ND	2.00	--	ND	12.0	--		10
1,2,4-Trichlorobenzene	ND	2.00	--	ND	14.8	--		10
Hexachlorobutadiene	ND	2.00	--	ND	21.3	--		10

Internal Standard	% Recovery	Qualifier	Acceptance Criteria
1,4-Difluorobenzene	88		60-140
Bromochloromethane	87		60-140
chlorobenzene-d5	86		60-140



Project Name: 4650 BROADWAY**Lab Number:** L1808458**Project Number:** 170505501**Report Date:** 03/19/18**SAMPLE RESULTS**

Lab ID: L1808458-02 D
 Client ID: SV02_031218
 Sample Location: MANHATTAN, NY

Date Collected: 03/12/18 15:00
 Date Received: 03/12/18
 Field Prep: Not Specified

Sample Depth:

Matrix: Soil_Vapor
 Analytical Method: 48,TO-15-SIM
 Analytical Date: 03/15/18 10:22
 Analyst: GJ

Parameter	ppbV			ug/m3			Qualifier	Dilution Factor
	Results	RL	MDL	Results	RL	MDL		
Volatile Organics in Air by SIM - Mansfield Lab								
Vinyl chloride	ND	0.200	--	ND	0.511	--		10
1,1-Dichloroethene	ND	0.200	--	ND	0.793	--		10
cis-1,2-Dichloroethene	ND	0.200	--	ND	0.793	--		10
1,1,1-Trichloroethane	ND	0.200	--	ND	1.09	--		10
Carbon tetrachloride	ND	0.200	--	ND	1.26	--		10
Trichloroethene	ND	0.200	--	ND	1.07	--		10
Tetrachloroethene	0.430	0.200	--	2.92	1.36	--		10

Internal Standard	% Recovery	Qualifier	Acceptance Criteria
1,4-difluorobenzene	94		60-140
bromochloromethane	92		60-140
chlorobenzene-d5	94		60-140



Project Name: 4650 BROADWAY
Project Number: 170505501

Lab Number: L1808458
Report Date: 03/19/18

SAMPLE RESULTS

Lab ID: L1808458-03 D
 Client ID: SV03_031218
 Sample Location: MANHATTAN, NY

Date Collected: 03/12/18 14:40
 Date Received: 03/12/18
 Field Prep: Not Specified

Sample Depth:
 Matrix: Soil_Vapor
 Analytical Method: 48,TO-15
 Analytical Date: 03/18/18 06:06
 Analyst: AR

Parameter	ppbV			ug/m3			Qualifier	Dilution Factor
	Results	RL	MDL	Results	RL	MDL		
Volatile Organics in Air - Mansfield Lab								
Dichlorodifluoromethane	0.542	0.500	--	2.68	2.47	--		2.5
Chloromethane	ND	0.500	--	ND	1.03	--		2.5
1,2-Dichloro-1,1,2,2-tetrafluoroethane	ND	0.500	--	ND	3.49	--		2.5
Vinyl chloride	ND	0.500	--	ND	1.28	--		2.5
1,3-Butadiene	0.845	0.500	--	1.87	1.11	--		2.5
Bromomethane	ND	0.500	--	ND	1.94	--		2.5
Chloroethane	ND	0.500	--	ND	1.32	--		2.5
Ethyl Alcohol	ND	12.5	--	ND	23.6	--		2.5
Vinyl bromide	ND	0.500	--	ND	2.19	--		2.5
Acetone	152	2.50	--	361	5.94	--		2.5
Trichlorofluoromethane	ND	0.500	--	ND	2.81	--		2.5
iso-Propyl Alcohol	1.78	1.25	--	4.38	3.07	--		2.5
1,1-Dichloroethene	ND	0.500	--	ND	1.98	--		2.5
tert-Butyl Alcohol	ND	1.25	--	ND	3.79	--		2.5
Methylene chloride	ND	1.25	--	ND	4.34	--		2.5
3-Chloropropene	ND	0.500	--	ND	1.57	--		2.5
Carbon disulfide	3.09	0.500	--	9.62	1.56	--		2.5
1,1,2-Trichloro-1,2,2-Trifluoroethane	ND	0.500	--	ND	3.83	--		2.5
trans-1,2-Dichloroethene	ND	0.500	--	ND	1.98	--		2.5
1,1-Dichloroethane	ND	0.500	--	ND	2.02	--		2.5
Methyl tert butyl ether	0.902	0.500	--	3.25	1.80	--		2.5
2-Butanone	4.22	1.25	--	12.4	3.69	--		2.5
cis-1,2-Dichloroethene	ND	0.500	--	ND	1.98	--		2.5



Project Name: 4650 BROADWAY
Project Number: 170505501

Lab Number: L1808458
Report Date: 03/19/18

SAMPLE RESULTS

Lab ID: L1808458-03 D
 Client ID: SV03_031218
 Sample Location: MANHATTAN, NY

Date Collected: 03/12/18 14:40
 Date Received: 03/12/18
 Field Prep: Not Specified

Sample Depth:

Parameter	ppbV			ug/m3			Qualifier	Dilution Factor
	Results	RL	MDL	Results	RL	MDL		
Volatile Organics in Air - Mansfield Lab								
Ethyl Acetate	ND	1.25	--	ND	4.50	--		2.5
Chloroform	ND	0.500	--	ND	2.44	--		2.5
Tetrahydrofuran	ND	1.25	--	ND	3.69	--		2.5
1,2-Dichloroethane	ND	0.500	--	ND	2.02	--		2.5
n-Hexane	3.33	0.500	--	11.7	1.76	--		2.5
1,1,1-Trichloroethane	ND	0.500	--	ND	2.73	--		2.5
Benzene	4.72	0.500	--	15.1	1.60	--		2.5
Carbon tetrachloride	ND	0.500	--	ND	3.15	--		2.5
Cyclohexane	0.960	0.500	--	3.30	1.72	--		2.5
1,2-Dichloropropane	ND	0.500	--	ND	2.31	--		2.5
Bromodichloromethane	ND	0.500	--	ND	3.35	--		2.5
1,4-Dioxane	ND	0.500	--	ND	1.80	--		2.5
Trichloroethene	ND	0.500	--	ND	2.69	--		2.5
2,2,4-Trimethylpentane	3.13	0.500	--	14.6	2.34	--		2.5
Heptane	3.24	0.500	--	13.3	2.05	--		2.5
cis-1,3-Dichloropropene	ND	0.500	--	ND	2.27	--		2.5
4-Methyl-2-pentanone	ND	1.25	--	ND	5.12	--		2.5
trans-1,3-Dichloropropene	ND	0.500	--	ND	2.27	--		2.5
1,1,2-Trichloroethane	ND	0.500	--	ND	2.73	--		2.5
Toluene	6.10	0.500	--	23.0	1.88	--		2.5
2-Hexanone	ND	0.500	--	ND	2.05	--		2.5
Dibromochloromethane	ND	0.500	--	ND	4.26	--		2.5
1,2-Dibromoethane	ND	0.500	--	ND	3.84	--		2.5
Tetrachloroethene	1.46	0.500	--	9.90	3.39	--		2.5
Chlorobenzene	ND	0.500	--	ND	2.30	--		2.5
Ethylbenzene	1.27	0.500	--	5.52	2.17	--		2.5



Project Name: 4650 BROADWAY**Lab Number:** L1808458**Project Number:** 170505501**Report Date:** 03/19/18**SAMPLE RESULTS**

Lab ID: L1808458-03 D
 Client ID: SV03_031218
 Sample Location: MANHATTAN, NY

Date Collected: 03/12/18 14:40
 Date Received: 03/12/18
 Field Prep: Not Specified

Sample Depth:

Parameter	ppbV			ug/m3			Qualifier	Dilution Factor
	Results	RL	MDL	Results	RL	MDL		
Volatile Organics in Air - Mansfield Lab								
p/m-Xylene	5.52	1.00	--	24.0	4.34	--		2.5
Bromoform	ND	0.500	--	ND	5.17	--		2.5
Styrene	ND	0.500	--	ND	2.13	--		2.5
1,1,2,2-Tetrachloroethane	ND	0.500	--	ND	3.43	--		2.5
o-Xylene	2.50	0.500	--	10.9	2.17	--		2.5
4-Ethyltoluene	1.33	0.500	--	6.54	2.46	--		2.5
1,3,5-Trimethylbenzene	1.07	0.500	--	5.26	2.46	--		2.5
1,2,4-Trimethylbenzene	3.70	0.500	--	18.2	2.46	--		2.5
Benzyl chloride	ND	0.500	--	ND	2.59	--		2.5
1,3-Dichlorobenzene	ND	0.500	--	ND	3.01	--		2.5
1,4-Dichlorobenzene	ND	0.500	--	ND	3.01	--		2.5
1,2-Dichlorobenzene	ND	0.500	--	ND	3.01	--		2.5
1,2,4-Trichlorobenzene	ND	0.500	--	ND	3.71	--		2.5
Hexachlorobutadiene	ND	0.500	--	ND	5.33	--		2.5

Internal Standard	% Recovery	Qualifier	Acceptance Criteria
1,4-Difluorobenzene	77		60-140
Bromochloromethane	81		60-140
chlorobenzene-d5	81		60-140



Project Name: 4650 BROADWAY
Project Number: 170505501

Lab Number: L1808458
Report Date: 03/19/18

SAMPLE RESULTS

Lab ID: L1808458-04 D
 Client ID: SV04_031218
 Sample Location: MANHATTAN, NY

Date Collected: 03/12/18 14:59
 Date Received: 03/12/18
 Field Prep: Not Specified

Sample Depth:
 Matrix: Soil_Vapor
 Analytical Method: 48,TO-15
 Analytical Date: 03/18/18 06:39
 Analyst: AR

Parameter	ppbV			ug/m3			Qualifier	Dilution Factor
	Results	RL	MDL	Results	RL	MDL		
Volatile Organics in Air - Mansfield Lab								
Dichlorodifluoromethane	ND	0.500	--	ND	2.47	--		2.5
Chloromethane	ND	0.500	--	ND	1.03	--		2.5
1,2-Dichloro-1,1,2,2-tetrafluoroethane	ND	0.500	--	ND	3.49	--		2.5
Vinyl chloride	ND	0.500	--	ND	1.28	--		2.5
1,3-Butadiene	ND	0.500	--	ND	1.11	--		2.5
Bromomethane	ND	0.500	--	ND	1.94	--		2.5
Chloroethane	ND	0.500	--	ND	1.32	--		2.5
Ethyl Alcohol	14.8	12.5	--	27.9	23.6	--		2.5
Vinyl bromide	ND	0.500	--	ND	2.19	--		2.5
Acetone	214	2.50	--	508	5.94	--		2.5
Trichlorofluoromethane	ND	0.500	--	ND	2.81	--		2.5
iso-Propyl Alcohol	3.88	1.25	--	9.54	3.07	--		2.5
1,1-Dichloroethene	ND	0.500	--	ND	1.98	--		2.5
tert-Butyl Alcohol	ND	1.25	--	ND	3.79	--		2.5
Methylene chloride	ND	1.25	--	ND	4.34	--		2.5
3-Chloropropene	ND	0.500	--	ND	1.57	--		2.5
Carbon disulfide	27.2	0.500	--	84.7	1.56	--		2.5
1,1,2-Trichloro-1,2,2-Trifluoroethane	ND	0.500	--	ND	3.83	--		2.5
trans-1,2-Dichloroethene	ND	0.500	--	ND	1.98	--		2.5
1,1-Dichloroethane	ND	0.500	--	ND	2.02	--		2.5
Methyl tert butyl ether	4.48	0.500	--	16.2	1.80	--		2.5
2-Butanone	6.32	1.25	--	18.6	3.69	--		2.5
cis-1,2-Dichloroethene	ND	0.500	--	ND	1.98	--		2.5



Project Name: 4650 BROADWAY
Project Number: 170505501

Lab Number: L1808458
Report Date: 03/19/18

SAMPLE RESULTS

Lab ID: L1808458-04 D
 Client ID: SV04_031218
 Sample Location: MANHATTAN, NY

Date Collected: 03/12/18 14:59
 Date Received: 03/12/18
 Field Prep: Not Specified

Sample Depth:

Parameter	ppbV			ug/m3			Qualifier	Dilution Factor
	Results	RL	MDL	Results	RL	MDL		
Volatile Organics in Air - Mansfield Lab								
Ethyl Acetate	ND	1.25	--	ND	4.50	--		2.5
Chloroform	ND	0.500	--	ND	2.44	--		2.5
Tetrahydrofuran	ND	1.25	--	ND	3.69	--		2.5
1,2-Dichloroethane	ND	0.500	--	ND	2.02	--		2.5
n-Hexane	1.56	0.500	--	5.50	1.76	--		2.5
1,1,1-Trichloroethane	0.645	0.500	--	3.52	2.73	--		2.5
Benzene	2.33	0.500	--	7.44	1.60	--		2.5
Carbon tetrachloride	ND	0.500	--	ND	3.15	--		2.5
Cyclohexane	ND	0.500	--	ND	1.72	--		2.5
1,2-Dichloropropane	ND	0.500	--	ND	2.31	--		2.5
Bromodichloromethane	ND	0.500	--	ND	3.35	--		2.5
1,4-Dioxane	ND	0.500	--	ND	1.80	--		2.5
Trichloroethene	ND	0.500	--	ND	2.69	--		2.5
2,2,4-Trimethylpentane	0.868	0.500	--	4.05	2.34	--		2.5
Heptane	2.74	0.500	--	11.2	2.05	--		2.5
cis-1,3-Dichloropropene	ND	0.500	--	ND	2.27	--		2.5
4-Methyl-2-pentanone	ND	1.25	--	ND	5.12	--		2.5
trans-1,3-Dichloropropene	ND	0.500	--	ND	2.27	--		2.5
1,1,2-Trichloroethane	ND	0.500	--	ND	2.73	--		2.5
Toluene	3.84	0.500	--	14.5	1.88	--		2.5
2-Hexanone	ND	0.500	--	ND	2.05	--		2.5
Dibromochloromethane	ND	0.500	--	ND	4.26	--		2.5
1,2-Dibromoethane	ND	0.500	--	ND	3.84	--		2.5
Tetrachloroethene	1.43	0.500	--	9.70	3.39	--		2.5
Chlorobenzene	ND	0.500	--	ND	2.30	--		2.5
Ethylbenzene	2.18	0.500	--	9.47	2.17	--		2.5



Project Name: 4650 BROADWAY**Lab Number:** L1808458**Project Number:** 170505501**Report Date:** 03/19/18**SAMPLE RESULTS**

Lab ID: L1808458-04 D
 Client ID: SV04_031218
 Sample Location: MANHATTAN, NY

Date Collected: 03/12/18 14:59
 Date Received: 03/12/18
 Field Prep: Not Specified

Sample Depth:

Parameter	ppbV			ug/m3			Qualifier	Dilution Factor
	Results	RL	MDL	Results	RL	MDL		
Volatile Organics in Air - Mansfield Lab								
p/m-Xylene	8.29	1.00	--	36.0	4.34	--		2.5
Bromoform	ND	0.500	--	ND	5.17	--		2.5
Styrene	0.550	0.500	--	2.34	2.13	--		2.5
1,1,2,2-Tetrachloroethane	ND	0.500	--	ND	3.43	--		2.5
o-Xylene	3.32	0.500	--	14.4	2.17	--		2.5
4-Ethyltoluene	1.29	0.500	--	6.34	2.46	--		2.5
1,3,5-Trimethylbenzene	1.24	0.500	--	6.10	2.46	--		2.5
1,2,4-Trimethylbenzene	4.50	0.500	--	22.1	2.46	--		2.5
Benzyl chloride	ND	0.500	--	ND	2.59	--		2.5
1,3-Dichlorobenzene	ND	0.500	--	ND	3.01	--		2.5
1,4-Dichlorobenzene	ND	0.500	--	ND	3.01	--		2.5
1,2-Dichlorobenzene	ND	0.500	--	ND	3.01	--		2.5
1,2,4-Trichlorobenzene	ND	0.500	--	ND	3.71	--		2.5
Hexachlorobutadiene	ND	0.500	--	ND	5.33	--		2.5

Internal Standard	% Recovery	Qualifier	Acceptance Criteria
1,4-Difluorobenzene	80		60-140
Bromochloromethane	85		60-140
chlorobenzene-d5	82		60-140



Project Name: 4650 BROADWAY

Lab Number: L1808458

Project Number: 170505501

Report Date: 03/19/18

Method Blank Analysis Batch Quality Control

Analytical Method: 48,TO-15

Analytical Date: 03/14/18 15:33

Parameter	ppbV			ug/m3			Qualifier	Dilution Factor
	Results	RL	MDL	Results	RL	MDL		
Volatile Organics in Air - Mansfield Lab for sample(s): 02 Batch: WG1096926-4								
Chlorodifluoromethane	ND	0.200	--	ND	0.707	--		1
Propylene	ND	0.500	--	ND	0.861	--		1
Propane	ND	0.500	--	ND	0.902	--		1
Dichlorodifluoromethane	ND	0.200	--	ND	0.989	--		1
Chloromethane	ND	0.200	--	ND	0.413	--		1
1,2-Dichloro-1,1,2,2-tetrafluoroethane	ND	0.200	--	ND	1.40	--		1
Methanol	ND	5.00	--	ND	6.55	--		1
Vinyl chloride	ND	0.200	--	ND	0.511	--		1
1,3-Butadiene	ND	0.200	--	ND	0.442	--		1
Butane	ND	0.200	--	ND	0.475	--		1
Bromomethane	ND	0.200	--	ND	0.777	--		1
Chloroethane	ND	0.200	--	ND	0.528	--		1
Ethyl Alcohol	ND	5.00	--	ND	9.42	--		1
Dichlorofluoromethane	ND	0.200	--	ND	0.842	--		1
Vinyl bromide	ND	0.200	--	ND	0.874	--		1
Acrolein	ND	0.500	--	ND	1.15	--		1
Acetone	ND	1.00	--	ND	2.38	--		1
Acetonitrile	ND	0.200	--	ND	0.336	--		1
Trichlorofluoromethane	ND	0.200	--	ND	1.12	--		1
iso-Propyl Alcohol	ND	0.500	--	ND	1.23	--		1
Acrylonitrile	ND	0.500	--	ND	1.09	--		1
Pentane	ND	0.200	--	ND	0.590	--		1
Ethyl ether	ND	0.200	--	ND	0.606	--		1
1,1-Dichloroethene	ND	0.200	--	ND	0.793	--		1
tert-Butyl Alcohol	ND	0.500	--	ND	1.52	--		1



Project Name: 4650 BROADWAY

Lab Number: L1808458

Project Number: 170505501

Report Date: 03/19/18

Method Blank Analysis Batch Quality Control

Analytical Method: 48,TO-15

Analytical Date: 03/14/18 15:33

Parameter	ppbV			ug/m3			Qualifier	Dilution Factor
	Results	RL	MDL	Results	RL	MDL		
Volatile Organics in Air - Mansfield Lab for sample(s): 02 Batch: WG1096926-4								
Methylene chloride	ND	0.500	--	ND	1.74	--		1
3-Chloropropene	ND	0.200	--	ND	0.626	--		1
Carbon disulfide	ND	0.200	--	ND	0.623	--		1
1,1,2-Trichloro-1,2,2-Trifluoroethane	ND	0.200	--	ND	1.53	--		1
trans-1,2-Dichloroethene	ND	0.200	--	ND	0.793	--		1
1,1-Dichloroethane	ND	0.200	--	ND	0.809	--		1
Methyl tert butyl ether	ND	0.200	--	ND	0.721	--		1
Vinyl acetate	ND	1.00	--	ND	3.52	--		1
2-Butanone	ND	0.500	--	ND	1.47	--		1
cis-1,2-Dichloroethene	ND	0.200	--	ND	0.793	--		1
Ethyl Acetate	ND	0.500	--	ND	1.80	--		1
Chloroform	ND	0.200	--	ND	0.977	--		1
Tetrahydrofuran	ND	0.500	--	ND	1.47	--		1
2,2-Dichloropropane	ND	0.200	--	ND	0.924	--		1
1,2-Dichloroethane	ND	0.200	--	ND	0.809	--		1
n-Hexane	ND	0.200	--	ND	0.705	--		1
Isopropyl Ether	ND	0.200	--	ND	0.836	--		1
Ethyl-Tert-Butyl-Ether	ND	0.200	--	ND	0.836	--		1
1,1,1-Trichloroethane	ND	0.200	--	ND	1.09	--		1
1,1-Dichloropropene	ND	0.200	--	ND	0.908	--		1
Benzene	ND	0.200	--	ND	0.639	--		1
Carbon tetrachloride	ND	0.200	--	ND	1.26	--		1
Cyclohexane	ND	0.200	--	ND	0.688	--		1
Tertiary-Amyl Methyl Ether	ND	0.200	--	ND	0.836	--		1
Dibromomethane	ND	0.200	--	ND	1.42	--		1



Project Name: 4650 BROADWAY

Lab Number: L1808458

Project Number: 170505501

Report Date: 03/19/18

Method Blank Analysis Batch Quality Control

Analytical Method: 48,TO-15

Analytical Date: 03/14/18 15:33

Parameter	ppbV			ug/m3			Qualifier	Dilution Factor
	Results	RL	MDL	Results	RL	MDL		
Volatile Organics in Air - Mansfield Lab for sample(s): 02 Batch: WG1096926-4								
1,2-Dichloropropane	ND	0.200	--	ND	0.924	--		1
Bromodichloromethane	ND	0.200	--	ND	1.34	--		1
1,4-Dioxane	ND	0.200	--	ND	0.721	--		1
Trichloroethene	ND	0.200	--	ND	1.07	--		1
2,2,4-Trimethylpentane	ND	0.200	--	ND	0.934	--		1
Methyl Methacrylate	ND	0.500	--	ND	2.05	--		1
Heptane	ND	0.200	--	ND	0.820	--		1
cis-1,3-Dichloropropene	ND	0.200	--	ND	0.908	--		1
4-Methyl-2-pentanone	ND	0.500	--	ND	2.05	--		1
trans-1,3-Dichloropropene	ND	0.200	--	ND	0.908	--		1
1,1,2-Trichloroethane	ND	0.200	--	ND	1.09	--		1
Toluene	ND	0.200	--	ND	0.754	--		1
1,3-Dichloropropane	ND	0.200	--	ND	0.924	--		1
2-Hexanone	ND	0.200	--	ND	0.820	--		1
Dibromochloromethane	ND	0.200	--	ND	1.70	--		1
1,2-Dibromoethane	ND	0.200	--	ND	1.54	--		1
Butyl Acetate	ND	0.500	--	ND	2.38	--		1
Octane	ND	0.200	--	ND	0.934	--		1
Tetrachloroethene	ND	0.200	--	ND	1.36	--		1
1,1,1,2-Tetrachloroethane	ND	0.200	--	ND	1.37	--		1
Chlorobenzene	ND	0.200	--	ND	0.921	--		1
Ethylbenzene	ND	0.200	--	ND	0.869	--		1
p/m-Xylene	ND	0.400	--	ND	1.74	--		1
Bromoform	ND	0.200	--	ND	2.07	--		1
Styrene	ND	0.200	--	ND	0.852	--		1



Project Name: 4650 BROADWAY

Lab Number: L1808458

Project Number: 170505501

Report Date: 03/19/18

Method Blank Analysis Batch Quality Control

Analytical Method: 48,TO-15

Analytical Date: 03/14/18 15:33

Parameter	ppbV			ug/m3			Qualifier	Dilution Factor
	Results	RL	MDL	Results	RL	MDL		
Volatile Organics in Air - Mansfield Lab for sample(s): 02 Batch: WG1096926-4								
1,1,2,2-Tetrachloroethane	ND	0.200	--	ND	1.37	--		1
o-Xylene	ND	0.200	--	ND	0.869	--		1
1,2,3-Trichloropropane	ND	0.200	--	ND	1.21	--		1
Nonane (C9)	ND	0.200	--	ND	1.05	--		1
Isopropylbenzene	ND	0.200	--	ND	0.983	--		1
Bromobenzene	ND	0.200	--	ND	0.793	--		1
o-Chlorotoluene	ND	0.200	--	ND	1.04	--		1
n-Propylbenzene	ND	0.200	--	ND	0.983	--		1
p-Chlorotoluene	ND	0.200	--	ND	1.04	--		1
4-Ethyltoluene	ND	0.200	--	ND	0.983	--		1
1,3,5-Trimethylbenzene	ND	0.200	--	ND	0.983	--		1
tert-Butylbenzene	ND	0.200	--	ND	1.10	--		1
1,2,4-Trimethylbenzene	ND	0.200	--	ND	0.983	--		1
Decane (C10)	ND	0.200	--	ND	1.16	--		1
Benzyl chloride	ND	0.200	--	ND	1.04	--		1
1,3-Dichlorobenzene	ND	0.200	--	ND	1.20	--		1
1,4-Dichlorobenzene	ND	0.200	--	ND	1.20	--		1
sec-Butylbenzene	ND	0.200	--	ND	1.10	--		1
p-Isopropyltoluene	ND	0.200	--	ND	1.10	--		1
1,2-Dichlorobenzene	ND	0.200	--	ND	1.20	--		1
n-Butylbenzene	ND	0.200	--	ND	1.10	--		1
1,2-Dibromo-3-chloropropane	ND	0.200	--	ND	1.93	--		1
Undecane	ND	0.200	--	ND	1.28	--		1
Dodecane (C12)	ND	0.200	--	ND	1.39	--		1
1,2,4-Trichlorobenzene	ND	0.200	--	ND	1.48	--		1



Project Name: 4650 BROADWAY

Lab Number: L1808458

Project Number: 170505501

Report Date: 03/19/18

Method Blank Analysis Batch Quality Control

Analytical Method: 48,TO-15

Analytical Date: 03/14/18 15:33

Parameter	ppbV			ug/m3			Qualifier	Dilution Factor
	Results	RL	MDL	Results	RL	MDL		
Volatile Organics in Air - Mansfield Lab for sample(s): 02 Batch: WG1096926-4								
Naphthalene	ND	0.200	--	ND	1.05	--		1
1,2,3-Trichlorobenzene	ND	0.200	--	ND	1.48	--		1
Hexachlorobutadiene	ND	0.200	--	ND	2.13	--		1



Project Name: 4650 BROADWAY

Lab Number: L1808458

Project Number: 170505501

Report Date: 03/19/18

Method Blank Analysis Batch Quality Control

Analytical Method: 48,TO-15-SIM

Analytical Date: 03/14/18 15:33

Parameter	ppbV			ug/m3			Qualifier	Dilution Factor
	Results	RL	MDL	Results	RL	MDL		
Volatile Organics in Air by SIM - Mansfield Lab for sample(s): 02 Batch: WG1097079-4								
Vinyl chloride	ND	0.020	--	ND	0.051	--		1
1,1-Dichloroethene	ND	0.020	--	ND	0.079	--		1
trans-1,2-Dichloroethene	ND	0.020	--	ND	0.079	--		1
1,1-Dichloroethane	ND	0.020	--	ND	0.081	--		1
cis-1,2-Dichloroethene	ND	0.020	--	ND	0.079	--		1
1,2-Dichloroethane	ND	0.020	--	ND	0.081	--		1
1,1,1-Trichloroethane	ND	0.020	--	ND	0.109	--		1
Carbon tetrachloride	ND	0.020	--	ND	0.126	--		1
Trichloroethene	ND	0.020	--	ND	0.107	--		1
Tetrachloroethene	ND	0.020	--	ND	0.136	--		1



Project Name: 4650 BROADWAY

Lab Number: L1808458

Project Number: 170505501

Report Date: 03/19/18

Method Blank Analysis Batch Quality Control

Analytical Method: 48,TO-15

Analytical Date: 03/17/18 15:24

Parameter	ppbV			ug/m3			Qualifier	Dilution Factor
	Results	RL	MDL	Results	RL	MDL		
Volatile Organics in Air - Mansfield Lab for sample(s): 01,03-04 Batch: WG1098130-4								
Chlorodifluoromethane	ND	0.200	--	ND	0.707	--		1
Propylene	ND	0.500	--	ND	0.861	--		1
Propane	ND	0.500	--	ND	0.902	--		1
Dichlorodifluoromethane	ND	0.200	--	ND	0.989	--		1
Chloromethane	ND	0.200	--	ND	0.413	--		1
1,2-Dichloro-1,1,2,2-tetrafluoroethane	ND	0.200	--	ND	1.40	--		1
Methanol	ND	5.00	--	ND	6.55	--		1
Vinyl chloride	ND	0.200	--	ND	0.511	--		1
1,3-Butadiene	ND	0.200	--	ND	0.442	--		1
Butane	ND	0.200	--	ND	0.475	--		1
Bromomethane	ND	0.200	--	ND	0.777	--		1
Chloroethane	ND	0.200	--	ND	0.528	--		1
Ethyl Alcohol	ND	5.00	--	ND	9.42	--		1
Dichlorofluoromethane	ND	0.200	--	ND	0.842	--		1
Vinyl bromide	ND	0.200	--	ND	0.874	--		1
Acrolein	ND	0.500	--	ND	1.15	--		1
Acetone	ND	1.00	--	ND	2.38	--		1
Acetonitrile	ND	0.200	--	ND	0.336	--		1
Trichlorofluoromethane	ND	0.200	--	ND	1.12	--		1
iso-Propyl Alcohol	ND	0.500	--	ND	1.23	--		1
Acrylonitrile	ND	0.500	--	ND	1.09	--		1
Pentane	ND	0.200	--	ND	0.590	--		1
Ethyl ether	ND	0.200	--	ND	0.606	--		1
1,1-Dichloroethene	ND	0.200	--	ND	0.793	--		1
tert-Butyl Alcohol	ND	0.500	--	ND	1.52	--		1



Project Name: 4650 BROADWAY

Lab Number: L1808458

Project Number: 170505501

Report Date: 03/19/18

Method Blank Analysis Batch Quality Control

Analytical Method: 48,TO-15

Analytical Date: 03/17/18 15:24

Parameter	ppbV			ug/m3			Qualifier	Dilution Factor
	Results	RL	MDL	Results	RL	MDL		
Volatile Organics in Air - Mansfield Lab for sample(s): 01,03-04 Batch: WG1098130-4								
Methylene chloride	ND	0.500	--	ND	1.74	--		1
3-Chloropropene	ND	0.200	--	ND	0.626	--		1
Carbon disulfide	ND	0.200	--	ND	0.623	--		1
1,1,2-Trichloro-1,2,2-Trifluoroethane	ND	0.200	--	ND	1.53	--		1
trans-1,2-Dichloroethene	ND	0.200	--	ND	0.793	--		1
1,1-Dichloroethane	ND	0.200	--	ND	0.809	--		1
Methyl tert butyl ether	ND	0.200	--	ND	0.721	--		1
Vinyl acetate	ND	1.00	--	ND	3.52	--		1
2-Butanone	ND	0.500	--	ND	1.47	--		1
cis-1,2-Dichloroethene	ND	0.200	--	ND	0.793	--		1
Ethyl Acetate	ND	0.500	--	ND	1.80	--		1
Chloroform	ND	0.200	--	ND	0.977	--		1
Tetrahydrofuran	ND	0.500	--	ND	1.47	--		1
2,2-Dichloropropane	ND	0.200	--	ND	0.924	--		1
1,2-Dichloroethane	ND	0.200	--	ND	0.809	--		1
n-Hexane	ND	0.200	--	ND	0.705	--		1
Isopropyl Ether	ND	0.200	--	ND	0.836	--		1
Ethyl-Tert-Butyl-Ether	ND	0.200	--	ND	0.836	--		1
1,1,1-Trichloroethane	ND	0.200	--	ND	1.09	--		1
1,1-Dichloropropene	ND	0.200	--	ND	0.908	--		1
Benzene	ND	0.200	--	ND	0.639	--		1
Carbon tetrachloride	ND	0.200	--	ND	1.26	--		1
Cyclohexane	ND	0.200	--	ND	0.688	--		1
Tertiary-Amyl Methyl Ether	ND	0.200	--	ND	0.836	--		1
Dibromomethane	ND	0.200	--	ND	1.42	--		1



Project Name: 4650 BROADWAY

Lab Number: L1808458

Project Number: 170505501

Report Date: 03/19/18

Method Blank Analysis Batch Quality Control

Analytical Method: 48,TO-15

Analytical Date: 03/17/18 15:24

Parameter	ppbV			ug/m3			Qualifier	Dilution Factor
	Results	RL	MDL	Results	RL	MDL		
Volatile Organics in Air - Mansfield Lab for sample(s): 01,03-04 Batch: WG1098130-4								
1,2-Dichloropropane	ND	0.200	--	ND	0.924	--		1
Bromodichloromethane	ND	0.200	--	ND	1.34	--		1
1,4-Dioxane	ND	0.200	--	ND	0.721	--		1
Trichloroethene	ND	0.200	--	ND	1.07	--		1
2,2,4-Trimethylpentane	ND	0.200	--	ND	0.934	--		1
Methyl Methacrylate	ND	0.500	--	ND	2.05	--		1
Heptane	ND	0.200	--	ND	0.820	--		1
cis-1,3-Dichloropropene	ND	0.200	--	ND	0.908	--		1
4-Methyl-2-pentanone	ND	0.500	--	ND	2.05	--		1
trans-1,3-Dichloropropene	ND	0.200	--	ND	0.908	--		1
1,1,2-Trichloroethane	ND	0.200	--	ND	1.09	--		1
Toluene	ND	0.200	--	ND	0.754	--		1
1,3-Dichloropropane	ND	0.200	--	ND	0.924	--		1
2-Hexanone	ND	0.200	--	ND	0.820	--		1
Dibromochloromethane	ND	0.200	--	ND	1.70	--		1
1,2-Dibromoethane	ND	0.200	--	ND	1.54	--		1
Butyl Acetate	ND	0.500	--	ND	2.38	--		1
Octane	ND	0.200	--	ND	0.934	--		1
Tetrachloroethene	ND	0.200	--	ND	1.36	--		1
1,1,1,2-Tetrachloroethane	ND	0.200	--	ND	1.37	--		1
Chlorobenzene	ND	0.200	--	ND	0.921	--		1
Ethylbenzene	ND	0.200	--	ND	0.869	--		1
p/m-Xylene	ND	0.400	--	ND	1.74	--		1
Bromoform	ND	0.200	--	ND	2.07	--		1
Styrene	ND	0.200	--	ND	0.852	--		1



Project Name: 4650 BROADWAY

Lab Number: L1808458

Project Number: 170505501

Report Date: 03/19/18

Method Blank Analysis Batch Quality Control

Analytical Method: 48,TO-15

Analytical Date: 03/17/18 15:24

Parameter	ppbV			ug/m3			Qualifier	Dilution Factor
	Results	RL	MDL	Results	RL	MDL		
Volatile Organics in Air - Mansfield Lab for sample(s): 01,03-04 Batch: WG1098130-4								
1,1,2,2-Tetrachloroethane	ND	0.200	--	ND	1.37	--		1
o-Xylene	ND	0.200	--	ND	0.869	--		1
1,2,3-Trichloropropane	ND	0.200	--	ND	1.21	--		1
Nonane (C9)	ND	0.200	--	ND	1.05	--		1
Isopropylbenzene	ND	0.200	--	ND	0.983	--		1
Bromobenzene	ND	0.200	--	ND	0.793	--		1
o-Chlorotoluene	ND	0.200	--	ND	1.04	--		1
n-Propylbenzene	ND	0.200	--	ND	0.983	--		1
p-Chlorotoluene	ND	0.200	--	ND	1.04	--		1
4-Ethyltoluene	ND	0.200	--	ND	0.983	--		1
1,3,5-Trimethylbenzene	ND	0.200	--	ND	0.983	--		1
tert-Butylbenzene	ND	0.200	--	ND	1.10	--		1
1,2,4-Trimethylbenzene	ND	0.200	--	ND	0.983	--		1
Decane (C10)	ND	0.200	--	ND	1.16	--		1
Benzyl chloride	ND	0.200	--	ND	1.04	--		1
1,3-Dichlorobenzene	ND	0.200	--	ND	1.20	--		1
1,4-Dichlorobenzene	ND	0.200	--	ND	1.20	--		1
sec-Butylbenzene	ND	0.200	--	ND	1.10	--		1
p-Isopropyltoluene	ND	0.200	--	ND	1.10	--		1
1,2-Dichlorobenzene	ND	0.200	--	ND	1.20	--		1
n-Butylbenzene	ND	0.200	--	ND	1.10	--		1
1,2-Dibromo-3-chloropropane	ND	0.200	--	ND	1.93	--		1
Undecane	ND	0.200	--	ND	1.28	--		1
Dodecane (C12)	ND	0.200	--	ND	1.39	--		1
1,2,4-Trichlorobenzene	ND	0.200	--	ND	1.48	--		1



Project Name: 4650 BROADWAY

Lab Number: L1808458

Project Number: 170505501

Report Date: 03/19/18

Method Blank Analysis Batch Quality Control

Analytical Method: 48,TO-15

Analytical Date: 03/17/18 15:24

Parameter	ppbV			ug/m3			Qualifier	Dilution Factor
	Results	RL	MDL	Results	RL	MDL		
Volatile Organics in Air - Mansfield Lab for sample(s): 01,03-04 Batch: WG1098130-4								
Naphthalene	ND	0.200	--	ND	1.05	--		1
1,2,3-Trichlorobenzene	ND	0.200	--	ND	1.48	--		1
Hexachlorobutadiene	ND	0.200	--	ND	2.13	--		1



Lab Control Sample Analysis

Batch Quality Control

Project Name: 4650 BROADWAY

Project Number: 170505501

Lab Number: L1808458

Report Date: 03/19/18

Parameter	LCS %Recovery	Qual	LCSD %Recovery	Qual	%Recovery Limits	RPD	Qual	RPD Limits
Volatile Organics in Air - Mansfield Lab Associated sample(s): 02 Batch: WG1096926-3								
Chlorodifluoromethane	88		-		70-130	-		
Propylene	110		-		70-130	-		
Propane	81		-		70-130	-		
Dichlorodifluoromethane	88		-		70-130	-		
Chloromethane	90		-		70-130	-		
1,2-Dichloro-1,1,2,2-tetrafluoroethane	85		-		70-130	-		
Methanol	77		-		70-130	-		
Vinyl chloride	79		-		70-130	-		
1,3-Butadiene	98		-		70-130	-		
Butane	51	Q	-		70-130	-		
Bromomethane	85		-		70-130	-		
Chloroethane	80		-		70-130	-		
Ethyl Alcohol	85		-		70-130	-		
Dichlorofluoromethane	84		-		70-130	-		
Vinyl bromide	105		-		70-130	-		
Acrolein	82		-		70-130	-		
Acetone	104		-		70-130	-		
Acetonitrile	77		-		70-130	-		
Trichlorofluoromethane	106		-		70-130	-		
iso-Propyl Alcohol	92		-		70-130	-		
Acrylonitrile	88		-		70-130	-		
Pentane	101		-		70-130	-		
Ethyl ether	87		-		70-130	-		

Lab Control Sample Analysis

Batch Quality Control

Project Name: 4650 BROADWAY

Project Number: 170505501

Lab Number: L1808458

Report Date: 03/19/18

Parameter	LCS %Recovery	Qual	LCSD %Recovery	Qual	%Recovery Limits	RPD	Qual	RPD Limits
Volatile Organics in Air - Mansfield Lab Associated sample(s): 02 Batch: WG1096926-3								
1,1-Dichloroethene	93		-		70-130	-		
tert-Butyl Alcohol	79		-		70-130	-		
Methylene chloride	97		-		70-130	-		
3-Chloropropene	98		-		70-130	-		
Carbon disulfide	96		-		70-130	-		
1,1,2-Trichloro-1,2,2-Trifluoroethane	105		-		70-130	-		
trans-1,2-Dichloroethene	99		-		70-130	-		
1,1-Dichloroethane	94		-		70-130	-		
Methyl tert butyl ether	90		-		70-130	-		
Vinyl acetate	108		-		70-130	-		
2-Butanone	98		-		70-130	-		
cis-1,2-Dichloroethene	98		-		70-130	-		
Ethyl Acetate	102		-		70-130	-		
Chloroform	102		-		70-130	-		
Tetrahydrofuran	94		-		70-130	-		
2,2-Dichloropropane	91		-		70-130	-		
1,2-Dichloroethane	105		-		70-130	-		
n-Hexane	87		-		70-130	-		
Isopropyl Ether	79		-		70-130	-		
Ethyl-Tert-Butyl-Ether	71		-		70-130	-		
1,1,1-Trichloroethane	99		-		70-130	-		
1,1-Dichloropropene	87		-		70-130	-		
Benzene	83		-		70-130	-		

Lab Control Sample Analysis

Batch Quality Control

Project Name: 4650 BROADWAY

Project Number: 170505501

Lab Number: L1808458

Report Date: 03/19/18

Parameter	LCS %Recovery	Qual	LCSD %Recovery	Qual	%Recovery Limits	RPD	Qual	RPD Limits
Volatile Organics in Air - Mansfield Lab Associated sample(s): 02 Batch: WG1096926-3								
Carbon tetrachloride	104		-		70-130	-		
Cyclohexane	89		-		70-130	-		
Tertiary-Amyl Methyl Ether	72		-		70-130	-		
Dibromomethane	88		-		70-130	-		
1,2-Dichloropropane	86		-		70-130	-		
Bromodichloromethane	104		-		70-130	-		
1,4-Dioxane	100		-		70-130	-		
Trichloroethene	92		-		70-130	-		
2,2,4-Trimethylpentane	92		-		70-130	-		
Methyl Methacrylate	108		-		70-130	-		
Heptane	91		-		70-130	-		
cis-1,3-Dichloropropene	91		-		70-130	-		
4-Methyl-2-pentanone	94		-		70-130	-		
trans-1,3-Dichloropropene	83		-		70-130	-		
1,1,2-Trichloroethane	93		-		70-130	-		
Toluene	90		-		70-130	-		
1,3-Dichloropropane	84		-		70-130	-		
2-Hexanone	94		-		70-130	-		
Dibromochloromethane	113		-		70-130	-		
1,2-Dibromoethane	92		-		70-130	-		
Butyl Acetate	86		-		70-130	-		
Octane	84		-		70-130	-		
Tetrachloroethene	93		-		70-130	-		

Lab Control Sample Analysis

Batch Quality Control

Project Name: 4650 BROADWAY

Project Number: 170505501

Lab Number: L1808458

Report Date: 03/19/18

Parameter	LCS %Recovery	Qual	LCSD %Recovery	Qual	%Recovery Limits	RPD	Qual	RPD Limits
Volatile Organics in Air - Mansfield Lab Associated sample(s): 02 Batch: WG1096926-3								
1,1,1,2-Tetrachloroethane	94		-		70-130	-		
Chlorobenzene	92		-		70-130	-		
Ethylbenzene	94		-		70-130	-		
p/m-Xylene	96		-		70-130	-		
Bromoform	118		-		70-130	-		
Styrene	95		-		70-130	-		
1,1,1,2-Tetrachloroethane	96		-		70-130	-		
o-Xylene	98		-		70-130	-		
1,2,3-Trichloropropane	90		-		70-130	-		
Nonane (C9)	86		-		70-130	-		
Isopropylbenzene	96		-		70-130	-		
Bromobenzene	90		-		70-130	-		
o-Chlorotoluene	97		-		70-130	-		
n-Propylbenzene	98		-		70-130	-		
p-Chlorotoluene	99		-		70-130	-		
4-Ethyltoluene	102		-		70-130	-		
1,3,5-Trimethylbenzene	98		-		70-130	-		
tert-Butylbenzene	95		-		70-130	-		
1,2,4-Trimethylbenzene	97		-		70-130	-		
Decane (C10)	88		-		70-130	-		
Benzyl chloride	118		-		70-130	-		
1,3-Dichlorobenzene	102		-		70-130	-		
1,4-Dichlorobenzene	103		-		70-130	-		

Lab Control Sample Analysis

Batch Quality Control

Project Name: 4650 BROADWAY

Project Number: 170505501

Lab Number: L1808458

Report Date: 03/19/18

Parameter	LCS %Recovery	Qual	LCSD %Recovery	Qual	%Recovery Limits	RPD	Qual	RPD Limits
Volatile Organics in Air - Mansfield Lab Associated sample(s): 02 Batch: WG1096926-3								
sec-Butylbenzene	95		-		70-130	-		
p-Isopropyltoluene	90		-		70-130	-		
1,2-Dichlorobenzene	103		-		70-130	-		
n-Butylbenzene	102		-		70-130	-		
1,2-Dibromo-3-chloropropane	103		-		70-130	-		
Undecane	94		-		70-130	-		
Dodecane (C12)	105		-		70-130	-		
1,2,4-Trichlorobenzene	108		-		70-130	-		
Naphthalene	110		-		70-130	-		
1,2,3-Trichlorobenzene	104		-		70-130	-		
Hexachlorobutadiene	104		-		70-130	-		

Lab Control Sample Analysis

Batch Quality Control

Project Name: 4650 BROADWAY

Project Number: 170505501

Lab Number: L1808458

Report Date: 03/19/18

Parameter	LCS %Recovery	Qual	LCSD %Recovery	Qual	%Recovery Limits	RPD	Qual	RPD Limits
Volatile Organics in Air by SIM - Mansfield Lab Associated sample(s): 02 Batch: WG1097079-3								
Vinyl chloride	76		-		70-130	-		25
1,1-Dichloroethene	87		-		70-130	-		25
trans-1,2-Dichloroethene	93		-		70-130	-		25
1,1-Dichloroethane	87		-		70-130	-		25
cis-1,2-Dichloroethene	87		-		70-130	-		25
1,2-Dichloroethane	91		-		70-130	-		25
1,1,1-Trichloroethane	89		-		70-130	-		25
Carbon tetrachloride	92		-		70-130	-		25
Trichloroethene	82		-		70-130	-		25
Tetrachloroethene	84		-		70-130	-		25

Lab Control Sample Analysis

Batch Quality Control

Project Name: 4650 BROADWAY

Lab Number: L1808458

Project Number: 170505501

Report Date: 03/19/18

Parameter	LCS %Recovery	Qual	LCSD %Recovery	Qual	%Recovery Limits	RPD	Qual	RPD Limits
Volatile Organics in Air - Mansfield Lab Associated sample(s): 01,03-04 Batch: WG1098130-3								
Chlorodifluoromethane	89		-		70-130	-		
Propylene	111		-		70-130	-		
Propane	89		-		70-130	-		
Dichlorodifluoromethane	94		-		70-130	-		
Chloromethane	108		-		70-130	-		
1,2-Dichloro-1,1,2,2-tetrafluoroethane	101		-		70-130	-		
Methanol	109		-		70-130	-		
Vinyl chloride	103		-		70-130	-		
1,3-Butadiene	121		-		70-130	-		
Butane	103		-		70-130	-		
Bromomethane	94		-		70-130	-		
Chloroethane	104		-		70-130	-		
Ethyl Alcohol	116		-		70-130	-		
Dichlorofluoromethane	99		-		70-130	-		
Vinyl bromide	96		-		70-130	-		
Acrolein	102		-		70-130	-		
Acetone	121		-		70-130	-		
Acetonitrile	111		-		70-130	-		
Trichlorofluoromethane	99		-		70-130	-		
iso-Propyl Alcohol	106		-		70-130	-		
Acrylonitrile	100		-		70-130	-		
Pentane	91		-		70-130	-		
Ethyl ether	101		-		70-130	-		

Lab Control Sample Analysis

Batch Quality Control

Project Name: 4650 BROADWAY

Lab Number: L1808458

Project Number: 170505501

Report Date: 03/19/18

Parameter	LCS %Recovery	Qual	LCSD %Recovery	Qual	%Recovery Limits	RPD	Qual	RPD Limits
Volatile Organics in Air - Mansfield Lab Associated sample(s): 01,03-04 Batch: WG1098130-3								
1,1-Dichloroethene	93		-		70-130	-		
tert-Butyl Alcohol	82		-		70-130	-		
Methylene chloride	97		-		70-130	-		
3-Chloropropene	110		-		70-130	-		
Carbon disulfide	90		-		70-130	-		
1,1,2-Trichloro-1,2,2-Trifluoroethane	87		-		70-130	-		
trans-1,2-Dichloroethene	91		-		70-130	-		
1,1-Dichloroethane	88		-		70-130	-		
Methyl tert butyl ether	90		-		70-130	-		
Vinyl acetate	106		-		70-130	-		
2-Butanone	101		-		70-130	-		
cis-1,2-Dichloroethene	91		-		70-130	-		
Ethyl Acetate	100		-		70-130	-		
Chloroform	91		-		70-130	-		
Tetrahydrofuran	108		-		70-130	-		
2,2-Dichloropropane	81		-		70-130	-		
1,2-Dichloroethane	92		-		70-130	-		
n-Hexane	113		-		70-130	-		
Isopropyl Ether	94		-		70-130	-		
Ethyl-Tert-Butyl-Ether	99		-		70-130	-		
1,1,1-Trichloroethane	103		-		70-130	-		
1,1-Dichloropropene	99		-		70-130	-		
Benzene	98		-		70-130	-		

Lab Control Sample Analysis

Batch Quality Control

Project Name: 4650 BROADWAY

Lab Number: L1808458

Project Number: 170505501

Report Date: 03/19/18

Parameter	LCS %Recovery	Qual	LCSD %Recovery	Qual	%Recovery Limits	RPD	Qual	RPD Limits
Volatile Organics in Air - Mansfield Lab Associated sample(s): 01,03-04 Batch: WG1098130-3								
Carbon tetrachloride	101		-		70-130	-		
Cyclohexane	110		-		70-130	-		
Tertiary-Amyl Methyl Ether	88		-		70-130	-		
Dibromomethane	94		-		70-130	-		
1,2-Dichloropropane	105		-		70-130	-		
Bromodichloromethane	111		-		70-130	-		
1,4-Dioxane	104		-		70-130	-		
Trichloroethene	97		-		70-130	-		
2,2,4-Trimethylpentane	114		-		70-130	-		
Methyl Methacrylate	135	Q	-		70-130	-		
Heptane	121		-		70-130	-		
cis-1,3-Dichloropropene	107		-		70-130	-		
4-Methyl-2-pentanone	125		-		70-130	-		
trans-1,3-Dichloropropene	93		-		70-130	-		
1,1,2-Trichloroethane	102		-		70-130	-		
Toluene	88		-		70-130	-		
1,3-Dichloropropane	85		-		70-130	-		
2-Hexanone	109		-		70-130	-		
Dibromochloromethane	98		-		70-130	-		
1,2-Dibromoethane	88		-		70-130	-		
Butyl Acetate	88		-		70-130	-		
Octane	81		-		70-130	-		
Tetrachloroethene	86		-		70-130	-		

Lab Control Sample Analysis

Batch Quality Control

Project Name: 4650 BROADWAY

Project Number: 170505501

Lab Number: L1808458

Report Date: 03/19/18

Parameter	LCS %Recovery	Qual	LCSD %Recovery	Qual	%Recovery Limits	RPD	Qual	RPD Limits
Volatile Organics in Air - Mansfield Lab Associated sample(s): 01,03-04 Batch: WG1098130-3								
1,1,1,2-Tetrachloroethane	83		-		70-130	-		
Chlorobenzene	86		-		70-130	-		
Ethylbenzene	90		-		70-130	-		
p/m-Xylene	90		-		70-130	-		
Bromoform	96		-		70-130	-		
Styrene	88		-		70-130	-		
1,1,1,2-Tetrachloroethane	97		-		70-130	-		
o-Xylene	94		-		70-130	-		
1,2,3-Trichloropropane	87		-		70-130	-		
Nonane (C9)	96		-		70-130	-		
Isopropylbenzene	88		-		70-130	-		
Bromobenzene	89		-		70-130	-		
o-Chlorotoluene	86		-		70-130	-		
n-Propylbenzene	87		-		70-130	-		
p-Chlorotoluene	88		-		70-130	-		
4-Ethyltoluene	96		-		70-130	-		
1,3,5-Trimethylbenzene	88		-		70-130	-		
tert-Butylbenzene	91		-		70-130	-		
1,2,4-Trimethylbenzene	99		-		70-130	-		
Decane (C10)	98		-		70-130	-		
Benzyl chloride	109		-		70-130	-		
1,3-Dichlorobenzene	95		-		70-130	-		
1,4-Dichlorobenzene	94		-		70-130	-		

Lab Control Sample Analysis

Batch Quality Control

Project Name: 4650 BROADWAY

Project Number: 170505501

Lab Number: L1808458

Report Date: 03/19/18

Parameter	LCS %Recovery	Qual	LCSD %Recovery	Qual	%Recovery Limits	RPD	Qual	RPD Limits
Volatile Organics in Air - Mansfield Lab Associated sample(s): 01,03-04 Batch: WG1098130-3								
sec-Butylbenzene	92		-		70-130	-		
p-Isopropyltoluene	86		-		70-130	-		
1,2-Dichlorobenzene	95		-		70-130	-		
n-Butylbenzene	99		-		70-130	-		
1,2-Dibromo-3-chloropropane	96		-		70-130	-		
Undecane	104		-		70-130	-		
Dodecane (C12)	119		-		70-130	-		
1,2,4-Trichlorobenzene	100		-		70-130	-		
Naphthalene	92		-		70-130	-		
1,2,3-Trichlorobenzene	93		-		70-130	-		
Hexachlorobutadiene	94		-		70-130	-		

Lab Duplicate Analysis

Batch Quality Control

Project Name: 4650 BROADWAY

Project Number: 170505501

Lab Number: L1808458

Report Date: 03/19/18

Parameter	Native Sample	Duplicate Sample	Units	RPD	Qual	RPD Limits
Volatile Organics in Air - Mansfield Lab Associated sample(s): 02 QC Batch ID: WG1096926-5 QC Sample: L1808218-03 Client ID: DUP Sample						
Dichlorodifluoromethane	0.517	0.408	ppbV	24		25
Chloromethane	0.507	0.490	ppbV	3		25
1,2-Dichloro-1,1,2,2-tetrafluoroethane	ND	ND	ppbV	NC		25
1,3-Butadiene	ND	ND	ppbV	NC		25
Bromomethane	ND	ND	ppbV	NC		25
Chloroethane	ND	ND	ppbV	NC		25
Ethyl Alcohol	23.3	20.3	ppbV	14		25
Vinyl bromide	ND	ND	ppbV	NC		25
Acetone	4.04	3.17	ppbV	24		25
Trichlorofluoromethane	0.273	ND	ppbV	NC		25
iso-Propyl Alcohol	0.773	0.657	ppbV	16		25
tert-Butyl Alcohol	ND	ND	ppbV	NC		25
Methylene chloride	0.830	0.749	ppbV	10		25
3-Chloropropene	ND	ND	ppbV	NC		25
Carbon disulfide	ND	ND	ppbV	NC		25
1,1,2-Trichloro-1,2,2-Trifluoroethane	ND	ND	ppbV	NC		25
trans-1,2-Dichloroethene	ND	ND	ppbV	NC		25
1,1-Dichloroethane	ND	ND	ppbV	NC		25
Methyl tert butyl ether	ND	ND	ppbV	NC		25
2-Butanone	ND	ND	ppbV	NC		25
Ethyl Acetate	ND	ND	ppbV	NC		25

Lab Duplicate Analysis

Batch Quality Control

Project Name: 4650 BROADWAY

Project Number: 170505501

Lab Number: L1808458

Report Date: 03/19/18

Parameter	Native Sample	Duplicate Sample	Units	RPD	Qual	RPD Limits
Volatile Organics in Air - Mansfield Lab Associated sample(s): 02 QC Batch ID: WG1096926-5 QC Sample: L1808218-03 Client ID: DUP Sample						
Chloroform	ND	ND	ppbV	NC		25
Tetrahydrofuran	ND	ND	ppbV	NC		25
1,2-Dichloroethane	ND	ND	ppbV	NC		25
n-Hexane	ND	ND	ppbV	NC		25
Benzene	ND	ND	ppbV	NC		25
Cyclohexane	ND	ND	ppbV	NC		25
1,2-Dichloropropane	ND	ND	ppbV	NC		25
Bromodichloromethane	ND	ND	ppbV	NC		25
1,4-Dioxane	ND	ND	ppbV	NC		25
2,2,4-Trimethylpentane	ND	ND	ppbV	NC		25
Heptane	ND	ND	ppbV	NC		25
cis-1,3-Dichloropropene	ND	ND	ppbV	NC		25
4-Methyl-2-pentanone	ND	ND	ppbV	NC		25
trans-1,3-Dichloropropene	ND	ND	ppbV	NC		25
1,1,2-Trichloroethane	ND	ND	ppbV	NC		25
Toluene	ND	0.215	ppbV	NC		25
2-Hexanone	ND	ND	ppbV	NC		25
Dibromochloromethane	ND	ND	ppbV	NC		25
1,2-Dibromoethane	ND	ND	ppbV	NC		25
Chlorobenzene	ND	ND	ppbV	NC		25
Ethylbenzene	ND	ND	ppbV	NC		25

Lab Duplicate Analysis

Batch Quality Control

Project Name: 4650 BROADWAY
Project Number: 170505501

Lab Number: L1808458
Report Date: 03/19/18

Parameter	Native Sample	Duplicate Sample	Units	RPD	Qual	RPD Limits
Volatile Organics in Air - Mansfield Lab Associated sample(s): 02 QC Batch ID: WG1096926-5 QC Sample: L1808218-03 Client ID: DUP Sample						
p/m-Xylene	ND	ND	ppbV	NC		25
Bromoform	ND	ND	ppbV	NC		25
Styrene	ND	ND	ppbV	NC		25
1,1,2,2-Tetrachloroethane	ND	ND	ppbV	NC		25
o-Xylene	ND	ND	ppbV	NC		25
4-Ethyltoluene	ND	ND	ppbV	NC		25
1,3,5-Trimethylbenzene	ND	ND	ppbV	NC		25
1,2,4-Trimethylbenzene	ND	ND	ppbV	NC		25
Benzyl chloride	ND	ND	ppbV	NC		25
1,3-Dichlorobenzene	ND	ND	ppbV	NC		25
1,4-Dichlorobenzene	ND	ND	ppbV	NC		25
1,2-Dichlorobenzene	ND	ND	ppbV	NC		25
1,2,4-Trichlorobenzene	ND	ND	ppbV	NC		25
Hexachlorobutadiene	ND	ND	ppbV	NC		25
Volatile Organics in Air by SIM - Mansfield Lab Associated sample(s): 02 QC Batch ID: WG1097079-5 QC Sample: L1808218-03 Client ID: DUP Sample						
Vinyl chloride	ND	ND	ppbV	NC		25
1,1-Dichloroethene	ND	ND	ppbV	NC		25
cis-1,2-Dichloroethene	0.040	0.040	ppbV	0		25
1,1,1-Trichloroethane	ND	ND	ppbV	NC		25
Carbon tetrachloride	0.075	0.066	ppbV	13		25
Trichloroethene	2.04	2.16	ppbV	6		25
Tetrachloroethene	7.48	8.02	ppbV	7		25

Lab Duplicate Analysis

Batch Quality Control

Project Name: 4650 BROADWAY

Project Number: 170505501

Lab Number: L1808458

Report Date: 03/19/18

Parameter	Native Sample	Duplicate Sample	Units	RPD	Qual	RPD Limits
Volatile Organics in Air - Mansfield Lab Associated sample(s): 01,03-04 QC Batch ID: WG1098130-5 QC Sample: L1808383-15 Client ID: DUP Sample						
Dichlorodifluoromethane	0.489	0.452	ppbV	8		25
Chloromethane	0.738	0.676	ppbV	9		25
1,2-Dichloro-1,1,2,2-tetrafluoroethane	ND	ND	ppbV	NC		25
1,3-Butadiene	ND	ND	ppbV	NC		25
Bromomethane	ND	ND	ppbV	NC		25
Chloroethane	ND	ND	ppbV	NC		25
Ethyl Alcohol	86.0	86.0	ppbV	0		25
Vinyl bromide	ND	ND	ppbV	NC		25
Acetone	5.06	4.95	ppbV	2		25
Trichlorofluoromethane	0.250	0.250	ppbV	0		25
iso-Propyl Alcohol	56.6	55.9	ppbV	1		25
tert-Butyl Alcohol	ND	ND	ppbV	NC		25
Methylene chloride	ND	ND	ppbV	NC		25
3-Chloropropene	ND	ND	ppbV	NC		25
Carbon disulfide	ND	ND	ppbV	NC		25
1,1,2-Trichloro-1,2,2-Trifluoroethane	ND	ND	ppbV	NC		25
trans-1,2-Dichloroethene	ND	ND	ppbV	NC		25
1,1-Dichloroethane	ND	ND	ppbV	NC		25
Methyl tert butyl ether	ND	ND	ppbV	NC		25
2-Butanone	ND	ND	ppbV	NC		25
Ethyl Acetate	ND	ND	ppbV	NC		25

Lab Duplicate Analysis

Batch Quality Control

Project Name: 4650 BROADWAY

Project Number: 170505501

Lab Number: L1808458

Report Date: 03/19/18

Parameter	Native Sample	Duplicate Sample	Units	RPD	Qual	RPD Limits
Volatile Organics in Air - Mansfield Lab Associated sample(s): 01,03-04 QC Batch ID: WG1098130-5 QC Sample: L1808383-15 Client ID: DUP Sample						
Chloroform	ND	ND	ppbV	NC		25
Tetrahydrofuran	0.676	0.652	ppbV	4		25
1,2-Dichloroethane	ND	ND	ppbV	NC		25
n-Hexane	ND	ND	ppbV	NC		25
Benzene	ND	ND	ppbV	NC		25
Cyclohexane	ND	ND	ppbV	NC		25
1,2-Dichloropropane	ND	ND	ppbV	NC		25
Bromodichloromethane	ND	ND	ppbV	NC		25
1,4-Dioxane	ND	ND	ppbV	NC		25
2,2,4-Trimethylpentane	ND	ND	ppbV	NC		25
Heptane	ND	ND	ppbV	NC		25
cis-1,3-Dichloropropene	ND	ND	ppbV	NC		25
4-Methyl-2-pentanone	ND	ND	ppbV	NC		25
trans-1,3-Dichloropropene	ND	ND	ppbV	NC		25
1,1,2-Trichloroethane	ND	ND	ppbV	NC		25
Toluene	0.245	0.225	ppbV	9		25
2-Hexanone	ND	ND	ppbV	NC		25
Dibromochloromethane	ND	ND	ppbV	NC		25
1,2-Dibromoethane	ND	ND	ppbV	NC		25
Chlorobenzene	ND	ND	ppbV	NC		25
Ethylbenzene	ND	ND	ppbV	NC		25

Lab Duplicate Analysis

Batch Quality Control

Project Name: 4650 BROADWAY

Project Number: 170505501

Lab Number: L1808458

Report Date: 03/19/18

Parameter	Native Sample	Duplicate Sample	Units	RPD	Qual	RPD Limits
Volatile Organics in Air - Mansfield Lab Associated sample(s): 01,03-04 QC Batch ID: WG1098130-5 QC Sample: L1808383-15 Client ID: DUP Sample						
p/m-Xylene	ND	ND	ppbV	NC		25
Bromoform	ND	ND	ppbV	NC		25
Styrene	ND	ND	ppbV	NC		25
1,1,2,2-Tetrachloroethane	ND	ND	ppbV	NC		25
o-Xylene	ND	ND	ppbV	NC		25
4-Ethyltoluene	ND	ND	ppbV	NC		25
1,3,5-Trimethylbenzene	ND	ND	ppbV	NC		25
1,2,4-Trimethylbenzene	ND	ND	ppbV	NC		25
Benzyl chloride	ND	ND	ppbV	NC		25
1,3-Dichlorobenzene	ND	ND	ppbV	NC		25
1,4-Dichlorobenzene	ND	ND	ppbV	NC		25
1,2-Dichlorobenzene	ND	ND	ppbV	NC		25
1,2,4-Trichlorobenzene	ND	ND	ppbV	NC		25
Hexachlorobutadiene	ND	ND	ppbV	NC		25

Project Name: 4650 BROADWAY

Project Number: 170505501

Serial_No:03191816:49
Lab Number: L1808458

Report Date: 03/19/18

Canister and Flow Controller Information

Samplenum	Client ID	Media ID	Media Type	Date Prepared	Bottle Order	Cleaning Batch ID	Can Leak Check	Initial Pressure (in. Hg)	Pressure on Receipt (in. Hg)	Flow Controller Leak Chk	Flow Out mL/min	Flow In mL/min	% RPD
L1808458-01	SV01_031218	0355	Flow 3	03/12/18	261116		-	-	-	Pass	18.0	23.0	24
L1808458-01	SV01_031218	2216	2.7L Can	03/12/18	261116	L1807919-01	Pass	-29.5	+1.8	-	-	-	-
L1808458-02	SV02_031218	0579	Flow 3	03/12/18	261116		-	-	-	Pass	18.0	19.9	10
L1808458-02	SV02_031218	361	2.7L Can	03/12/18	261116	L1807892-01	Pass	-29.5	-17.1	-	-	-	-
L1808458-03	SV03_031218	01028	Flow 4	03/12/18	261116		-	-	-	Pass	18.0	16.7	7
L1808458-03	SV03_031218	204	2.7L Can	03/12/18	261116	L1807919-01	Pass	-28.7	-4.7	-	-	-	-
L1808458-04	SV04_031218	0242	Flow 4	03/12/18	261116		-	-	-	Pass	17.8	19.0	7
L1808458-04	SV04_031218	489	2.7L Can	03/12/18	261116	L1807892-01	Pass	-29.5	-3.1	-	-	-	-

Project Name: BATCH CANISTER CERTIFICATION
Project Number: CANISTER QC BAT

Lab Number: L1807892
Report Date: 03/19/18

Air Canister Certification Results

Lab ID: L1807892-01
 Client ID: CAN 470 SHELF 2
 Sample Location:

Date Collected: 03/07/18 09:00
 Date Received: 03/07/18
 Field Prep: Not Specified

Sample Depth:
 Matrix: Air
 Analytical Method: 48,TO-15
 Analytical Date: 03/07/18 21:06
 Analyst: MB

Parameter	ppbV			ug/m3			Qualifier	Dilution Factor
	Results	RL	MDL	Results	RL	MDL		
Volatile Organics in Air - Mansfield Lab								
Chlorodifluoromethane	ND	0.200	--	ND	0.707	--		1
Propylene	ND	0.500	--	ND	0.861	--		1
Propane	ND	0.500	--	ND	0.902	--		1
Dichlorodifluoromethane	ND	0.200	--	ND	0.989	--		1
Chloromethane	ND	0.200	--	ND	0.413	--		1
Freon-114	ND	0.200	--	ND	1.40	--		1
Methanol	ND	5.00	--	ND	6.55	--		1
Vinyl chloride	ND	0.200	--	ND	0.511	--		1
1,3-Butadiene	ND	0.200	--	ND	0.442	--		1
Butane	ND	0.200	--	ND	0.475	--		1
Bromomethane	ND	0.200	--	ND	0.777	--		1
Chloroethane	ND	0.200	--	ND	0.528	--		1
Ethanol	ND	5.00	--	ND	9.42	--		1
Dichlorofluoromethane	ND	0.200	--	ND	0.842	--		1
Vinyl bromide	ND	0.200	--	ND	0.874	--		1
Acrolein	ND	0.500	--	ND	1.15	--		1
Acetone	ND	1.00	--	ND	2.38	--		1
Acetonitrile	ND	0.200	--	ND	0.336	--		1
Trichlorofluoromethane	ND	0.200	--	ND	1.12	--		1
Isopropanol	ND	0.500	--	ND	1.23	--		1
Acrylonitrile	ND	0.500	--	ND	1.09	--		1
Pentane	ND	0.200	--	ND	0.590	--		1
Ethyl ether	ND	0.200	--	ND	0.606	--		1
1,1-Dichloroethene	ND	0.200	--	ND	0.793	--		1



Project Name: BATCH CANISTER CERTIFICATION
Project Number: CANISTER QC BAT

Lab Number: L1807892
Report Date: 03/19/18

Air Canister Certification Results

Lab ID: L1807892-01
 Client ID: CAN 470 SHELF 2
 Sample Location:

Date Collected: 03/07/18 09:00
 Date Received: 03/07/18
 Field Prep: Not Specified

Sample Depth:

Parameter	ppbV			ug/m3			Qualifier	Dilution Factor
	Results	RL	MDL	Results	RL	MDL		
Volatile Organics in Air - Mansfield Lab								
Tertiary butyl Alcohol	ND	0.500	--	ND	1.52	--		1
Methylene chloride	ND	0.500	--	ND	1.74	--		1
3-Chloropropene	ND	0.200	--	ND	0.626	--		1
Carbon disulfide	ND	0.200	--	ND	0.623	--		1
Freon-113	ND	0.200	--	ND	1.53	--		1
trans-1,2-Dichloroethene	ND	0.200	--	ND	0.793	--		1
1,1-Dichloroethane	ND	0.200	--	ND	0.809	--		1
Methyl tert butyl ether	ND	0.200	--	ND	0.721	--		1
Vinyl acetate	ND	1.00	--	ND	3.52	--		1
2-Butanone	ND	0.500	--	ND	1.47	--		1
cis-1,2-Dichloroethene	ND	0.200	--	ND	0.793	--		1
Ethyl Acetate	ND	0.500	--	ND	1.80	--		1
Chloroform	ND	0.200	--	ND	0.977	--		1
Tetrahydrofuran	ND	0.500	--	ND	1.47	--		1
2,2-Dichloropropane	ND	0.200	--	ND	0.924	--		1
1,2-Dichloroethane	ND	0.200	--	ND	0.809	--		1
n-Hexane	ND	0.200	--	ND	0.705	--		1
Diisopropyl ether	ND	0.200	--	ND	0.836	--		1
tert-Butyl Ethyl Ether	ND	0.200	--	ND	0.836	--		1
1,1,1-Trichloroethane	ND	0.200	--	ND	1.09	--		1
1,1-Dichloropropene	ND	0.200	--	ND	0.908	--		1
Benzene	ND	0.200	--	ND	0.639	--		1
Carbon tetrachloride	ND	0.200	--	ND	1.26	--		1
Cyclohexane	ND	0.200	--	ND	0.688	--		1
tert-Amyl Methyl Ether	ND	0.200	--	ND	0.836	--		1
Dibromomethane	ND	0.200	--	ND	1.42	--		1
1,2-Dichloropropane	ND	0.200	--	ND	0.924	--		1



Project Name: BATCH CANISTER CERTIFICATION
Project Number: CANISTER QC BAT

Lab Number: L1807892
Report Date: 03/19/18

Air Canister Certification Results

Lab ID: L1807892-01
 Client ID: CAN 470 SHELF 2
 Sample Location:

Date Collected: 03/07/18 09:00
 Date Received: 03/07/18
 Field Prep: Not Specified

Sample Depth:

Parameter	ppbV			ug/m3			Qualifier	Dilution Factor
	Results	RL	MDL	Results	RL	MDL		
Volatile Organics in Air - Mansfield Lab								
Bromodichloromethane	ND	0.200	--	ND	1.34	--		1
1,4-Dioxane	ND	0.200	--	ND	0.721	--		1
Trichloroethene	ND	0.200	--	ND	1.07	--		1
2,2,4-Trimethylpentane	ND	0.200	--	ND	0.934	--		1
Methyl Methacrylate	ND	0.500	--	ND	2.05	--		1
Heptane	ND	0.200	--	ND	0.820	--		1
cis-1,3-Dichloropropene	ND	0.200	--	ND	0.908	--		1
4-Methyl-2-pentanone	ND	0.500	--	ND	2.05	--		1
trans-1,3-Dichloropropene	ND	0.200	--	ND	0.908	--		1
1,1,2-Trichloroethane	ND	0.200	--	ND	1.09	--		1
Toluene	ND	0.200	--	ND	0.754	--		1
1,3-Dichloropropane	ND	0.200	--	ND	0.924	--		1
2-Hexanone	ND	0.200	--	ND	0.820	--		1
Dibromochloromethane	ND	0.200	--	ND	1.70	--		1
1,2-Dibromoethane	ND	0.200	--	ND	1.54	--		1
Butyl acetate	ND	0.500	--	ND	2.38	--		1
Octane	ND	0.200	--	ND	0.934	--		1
Tetrachloroethene	ND	0.200	--	ND	1.36	--		1
1,1,1,2-Tetrachloroethane	ND	0.200	--	ND	1.37	--		1
Chlorobenzene	ND	0.200	--	ND	0.921	--		1
Ethylbenzene	ND	0.200	--	ND	0.869	--		1
p/m-Xylene	ND	0.400	--	ND	1.74	--		1
Bromoform	ND	0.200	--	ND	2.07	--		1
Styrene	ND	0.200	--	ND	0.852	--		1
1,1,2,2-Tetrachloroethane	ND	0.200	--	ND	1.37	--		1
o-Xylene	ND	0.200	--	ND	0.869	--		1
1,2,3-Trichloropropane	ND	0.200	--	ND	1.21	--		1



Project Name: BATCH CANISTER CERTIFICATION
Project Number: CANISTER QC BAT

Lab Number: L1807892
Report Date: 03/19/18

Air Canister Certification Results

Lab ID: L1807892-01
 Client ID: CAN 470 SHELF 2
 Sample Location:

Date Collected: 03/07/18 09:00
 Date Received: 03/07/18
 Field Prep: Not Specified

Sample Depth:

Parameter	ppbV			ug/m3			Qualifier	Dilution Factor
	Results	RL	MDL	Results	RL	MDL		
Volatile Organics in Air - Mansfield Lab								
Nonane	ND	0.200	--	ND	1.05	--		1
Isopropylbenzene	ND	0.200	--	ND	0.983	--		1
Bromobenzene	ND	0.200	--	ND	0.793	--		1
2-Chlorotoluene	ND	0.200	--	ND	1.04	--		1
n-Propylbenzene	ND	0.200	--	ND	0.983	--		1
4-Chlorotoluene	ND	0.200	--	ND	1.04	--		1
4-Ethyltoluene	ND	0.200	--	ND	0.983	--		1
1,3,5-Trimethylbenzene	ND	0.200	--	ND	0.983	--		1
tert-Butylbenzene	ND	0.200	--	ND	1.10	--		1
1,2,4-Trimethylbenzene	ND	0.200	--	ND	0.983	--		1
Decane	ND	0.200	--	ND	1.16	--		1
Benzyl chloride	ND	0.200	--	ND	1.04	--		1
1,3-Dichlorobenzene	ND	0.200	--	ND	1.20	--		1
1,4-Dichlorobenzene	ND	0.200	--	ND	1.20	--		1
sec-Butylbenzene	ND	0.200	--	ND	1.10	--		1
p-Isopropyltoluene	ND	0.200	--	ND	1.10	--		1
1,2-Dichlorobenzene	ND	0.200	--	ND	1.20	--		1
n-Butylbenzene	ND	0.200	--	ND	1.10	--		1
1,2-Dibromo-3-chloropropane	ND	0.200	--	ND	1.93	--		1
Undecane	ND	0.200	--	ND	1.28	--		1
Dodecane	ND	0.200	--	ND	1.39	--		1
1,2,4-Trichlorobenzene	ND	0.200	--	ND	1.48	--		1
Naphthalene	ND	0.200	--	ND	1.05	--		1
1,2,3-Trichlorobenzene	ND	0.200	--	ND	1.48	--		1
Hexachlorobutadiene	ND	0.200	--	ND	2.13	--		1



Project Name: BATCH CANISTER CERTIFICATION
Project Number: CANISTER QC BAT

Lab Number: L1807892
Report Date: 03/19/18

Air Canister Certification Results

Lab ID: L1807892-01
 Client ID: CAN 470 SHELF 2
 Sample Location:

Date Collected: 03/07/18 09:00
 Date Received: 03/07/18
 Field Prep: Not Specified

Sample Depth:

Parameter	ppbV			ug/m3			Qualifier	Dilution Factor
	Results	RL	MDL	Results	RL	MDL		
Volatile Organics in Air - Mansfield Lab								

Results	Qualifier	Units	RDL	Dilution Factor
Tentatively Identified Compounds				

No Tentatively Identified Compounds

Internal Standard	% Recovery	Qualifier	Acceptance Criteria
1,4-Difluorobenzene	96		60-140
Bromochloromethane	97		60-140
chlorobenzene-d5	93		60-140



Project Name: BATCH CANISTER CERTIFICATION
Project Number: CANISTER QC BAT

Lab Number: L1807892
Report Date: 03/19/18

Air Canister Certification Results

Lab ID: L1807892-01
 Client ID: CAN 470 SHELF 2
 Sample Location:

Date Collected: 03/07/18 09:00
 Date Received: 03/07/18
 Field Prep: Not Specified

Sample Depth:
 Matrix: Air
 Analytical Method: 48,TO-15-SIM
 Analytical Date: 03/07/18 21:06
 Analyst: GJ

Parameter	ppbV			ug/m3			Qualifier	Dilution Factor
	Results	RL	MDL	Results	RL	MDL		
Volatile Organics in Air by SIM - Mansfield Lab								
Dichlorodifluoromethane	ND	0.200	--	ND	0.989	--		1
Chloromethane	ND	0.200	--	ND	0.413	--		1
Freon-114	ND	0.050	--	ND	0.349	--		1
Vinyl chloride	ND	0.020	--	ND	0.051	--		1
1,3-Butadiene	ND	0.020	--	ND	0.044	--		1
Bromomethane	ND	0.020	--	ND	0.078	--		1
Chloroethane	ND	0.100	--	ND	0.264	--		1
Acetone	ND	1.00	--	ND	2.38	--		1
Trichlorofluoromethane	ND	0.050	--	ND	0.281	--		1
Acrylonitrile	ND	0.500	--	ND	1.09	--		1
1,1-Dichloroethene	ND	0.020	--	ND	0.079	--		1
Methylene chloride	ND	0.500	--	ND	1.74	--		1
Freon-113	ND	0.050	--	ND	0.383	--		1
trans-1,2-Dichloroethene	ND	0.020	--	ND	0.079	--		1
1,1-Dichloroethane	ND	0.020	--	ND	0.081	--		1
Methyl tert butyl ether	ND	0.200	--	ND	0.721	--		1
2-Butanone	ND	0.500	--	ND	1.47	--		1
cis-1,2-Dichloroethene	ND	0.020	--	ND	0.079	--		1
Chloroform	ND	0.020	--	ND	0.098	--		1
1,2-Dichloroethane	ND	0.020	--	ND	0.081	--		1
1,1,1-Trichloroethane	ND	0.020	--	ND	0.109	--		1
Benzene	ND	0.100	--	ND	0.319	--		1
Carbon tetrachloride	ND	0.020	--	ND	0.126	--		1
1,2-Dichloropropane	ND	0.020	--	ND	0.092	--		1



Project Name: BATCH CANISTER CERTIFICATION
Project Number: CANISTER QC BAT

Lab Number: L1807892
Report Date: 03/19/18

Air Canister Certification Results

Lab ID: L1807892-01
 Client ID: CAN 470 SHELF 2
 Sample Location:

Date Collected: 03/07/18 09:00
 Date Received: 03/07/18
 Field Prep: Not Specified

Sample Depth:

Parameter	ppbV			ug/m3			Qualifier	Dilution Factor
	Results	RL	MDL	Results	RL	MDL		
Volatile Organics in Air by SIM - Mansfield Lab								
Bromodichloromethane	ND	0.020	--	ND	0.134	--		1
1,4-Dioxane	ND	0.100	--	ND	0.360	--		1
Trichloroethene	ND	0.020	--	ND	0.107	--		1
cis-1,3-Dichloropropene	ND	0.020	--	ND	0.091	--		1
4-Methyl-2-pentanone	ND	0.500	--	ND	2.05	--		1
trans-1,3-Dichloropropene	ND	0.020	--	ND	0.091	--		1
1,1,2-Trichloroethane	ND	0.020	--	ND	0.109	--		1
Toluene	ND	0.050	--	ND	0.188	--		1
Dibromochloromethane	ND	0.020	--	ND	0.170	--		1
1,2-Dibromoethane	ND	0.020	--	ND	0.154	--		1
Tetrachloroethene	ND	0.020	--	ND	0.136	--		1
1,1,1,2-Tetrachloroethane	ND	0.020	--	ND	0.137	--		1
Chlorobenzene	ND	0.100	--	ND	0.461	--		1
Ethylbenzene	ND	0.020	--	ND	0.087	--		1
p/m-Xylene	ND	0.040	--	ND	0.174	--		1
Bromoform	ND	0.020	--	ND	0.207	--		1
Styrene	ND	0.020	--	ND	0.085	--		1
1,1,2,2-Tetrachloroethane	ND	0.020	--	ND	0.137	--		1
o-Xylene	ND	0.020	--	ND	0.087	--		1
Isopropylbenzene	ND	0.200	--	ND	0.983	--		1
4-Ethyltoluene	ND	0.020	--	ND	0.098	--		1
1,3,5-Trimethylbenzene	ND	0.020	--	ND	0.098	--		1
1,2,4-Trimethylbenzene	ND	0.020	--	ND	0.098	--		1
Benzyl chloride	ND	0.200	--	ND	1.04	--		1
1,3-Dichlorobenzene	ND	0.020	--	ND	0.120	--		1
1,4-Dichlorobenzene	ND	0.020	--	ND	0.120	--		1
sec-Butylbenzene	ND	0.200	--	ND	1.10	--		1



Project Name: BATCH CANISTER CERTIFICATION
Project Number: CANISTER QC BAT

Lab Number: L1807892
Report Date: 03/19/18

Air Canister Certification Results

Lab ID: L1807892-01
 Client ID: CAN 470 SHELF 2
 Sample Location:

Date Collected: 03/07/18 09:00
 Date Received: 03/07/18
 Field Prep: Not Specified

Sample Depth:

Parameter	ppbV			ug/m3			Qualifier	Dilution Factor
	Results	RL	MDL	Results	RL	MDL		
Volatile Organics in Air by SIM - Mansfield Lab								
p-Isopropyltoluene	ND	0.200	--	ND	1.10	--		1
1,2-Dichlorobenzene	ND	0.020	--	ND	0.120	--		1
n-Butylbenzene	ND	0.200	--	ND	1.10	--		1
1,2,4-Trichlorobenzene	ND	0.050	--	ND	0.371	--		1
Naphthalene	ND	0.050	--	ND	0.262	--		1
1,2,3-Trichlorobenzene	ND	0.050	--	ND	0.371	--		1
Hexachlorobutadiene	ND	0.050	--	ND	0.533	--		1

Internal Standard	% Recovery	Qualifier	Acceptance Criteria
1,4-difluorobenzene	92		60-140
bromochloromethane	96		60-140
chlorobenzene-d5	93		60-140



Project Name: BATCH CANISTER CERTIFICATION
Project Number: CANISTER QC BAT

Lab Number: L1807919
Report Date: 03/19/18

Air Canister Certification Results

Lab ID: L1807919-01
 Client ID: CAN 379 SHELF 3
 Sample Location:

Date Collected: 03/07/18 16:00
 Date Received: 03/08/18
 Field Prep: Not Specified

Sample Depth:
 Matrix: Air
 Analytical Method: 48,TO-15
 Analytical Date: 03/08/18 11:11
 Analyst: MB

Parameter	ppbV			ug/m3			Qualifier	Dilution Factor
	Results	RL	MDL	Results	RL	MDL		
Volatile Organics in Air - Mansfield Lab								
Chlorodifluoromethane	ND	0.200	--	ND	0.707	--		1
Propylene	ND	0.500	--	ND	0.861	--		1
Propane	ND	0.500	--	ND	0.902	--		1
Dichlorodifluoromethane	ND	0.200	--	ND	0.989	--		1
Chloromethane	ND	0.200	--	ND	0.413	--		1
Freon-114	ND	0.200	--	ND	1.40	--		1
Methanol	ND	5.00	--	ND	6.55	--		1
Vinyl chloride	ND	0.200	--	ND	0.511	--		1
1,3-Butadiene	ND	0.200	--	ND	0.442	--		1
Butane	ND	0.200	--	ND	0.475	--		1
Bromomethane	ND	0.200	--	ND	0.777	--		1
Chloroethane	ND	0.200	--	ND	0.528	--		1
Ethanol	ND	5.00	--	ND	9.42	--		1
Dichlorofluoromethane	ND	0.200	--	ND	0.842	--		1
Vinyl bromide	ND	0.200	--	ND	0.874	--		1
Acrolein	ND	0.500	--	ND	1.15	--		1
Acetone	ND	1.00	--	ND	2.38	--		1
Acetonitrile	ND	0.200	--	ND	0.336	--		1
Trichlorofluoromethane	ND	0.200	--	ND	1.12	--		1
Isopropanol	ND	0.500	--	ND	1.23	--		1
Acrylonitrile	ND	0.500	--	ND	1.09	--		1
Pentane	ND	0.200	--	ND	0.590	--		1
Ethyl ether	ND	0.200	--	ND	0.606	--		1
1,1-Dichloroethene	ND	0.200	--	ND	0.793	--		1



Project Name: BATCH CANISTER CERTIFICATION
Project Number: CANISTER QC BAT

Lab Number: L1807919
Report Date: 03/19/18

Air Canister Certification Results

Lab ID: L1807919-01
 Client ID: CAN 379 SHELF 3
 Sample Location:

Date Collected: 03/07/18 16:00
 Date Received: 03/08/18
 Field Prep: Not Specified

Sample Depth:

Parameter	ppbV			ug/m3			Qualifier	Dilution Factor
	Results	RL	MDL	Results	RL	MDL		
Volatile Organics in Air - Mansfield Lab								
Tertiary butyl Alcohol	ND	0.500	--	ND	1.52	--		1
Methylene chloride	ND	0.500	--	ND	1.74	--		1
3-Chloropropene	ND	0.200	--	ND	0.626	--		1
Carbon disulfide	ND	0.200	--	ND	0.623	--		1
Freon-113	ND	0.200	--	ND	1.53	--		1
trans-1,2-Dichloroethene	ND	0.200	--	ND	0.793	--		1
1,1-Dichloroethane	ND	0.200	--	ND	0.809	--		1
Methyl tert butyl ether	ND	0.200	--	ND	0.721	--		1
Vinyl acetate	ND	1.00	--	ND	3.52	--		1
2-Butanone	ND	0.500	--	ND	1.47	--		1
cis-1,2-Dichloroethene	ND	0.200	--	ND	0.793	--		1
Ethyl Acetate	ND	0.500	--	ND	1.80	--		1
Chloroform	ND	0.200	--	ND	0.977	--		1
Tetrahydrofuran	ND	0.500	--	ND	1.47	--		1
2,2-Dichloropropane	ND	0.200	--	ND	0.924	--		1
1,2-Dichloroethane	ND	0.200	--	ND	0.809	--		1
n-Hexane	ND	0.200	--	ND	0.705	--		1
Diisopropyl ether	ND	0.200	--	ND	0.836	--		1
tert-Butyl Ethyl Ether	ND	0.200	--	ND	0.836	--		1
1,1,1-Trichloroethane	ND	0.200	--	ND	1.09	--		1
1,1-Dichloropropene	ND	0.200	--	ND	0.908	--		1
Benzene	ND	0.200	--	ND	0.639	--		1
Carbon tetrachloride	ND	0.200	--	ND	1.26	--		1
Cyclohexane	ND	0.200	--	ND	0.688	--		1
tert-Amyl Methyl Ether	ND	0.200	--	ND	0.836	--		1
Dibromomethane	ND	0.200	--	ND	1.42	--		1
1,2-Dichloropropane	ND	0.200	--	ND	0.924	--		1



Project Name: BATCH CANISTER CERTIFICATION
Project Number: CANISTER QC BAT

Lab Number: L1807919
Report Date: 03/19/18

Air Canister Certification Results

Lab ID: L1807919-01
 Client ID: CAN 379 SHELF 3
 Sample Location:

Date Collected: 03/07/18 16:00
 Date Received: 03/08/18
 Field Prep: Not Specified

Sample Depth:

Parameter	ppbV			ug/m3			Qualifier	Dilution Factor
	Results	RL	MDL	Results	RL	MDL		
Volatile Organics in Air - Mansfield Lab								
Bromodichloromethane	ND	0.200	--	ND	1.34	--		1
1,4-Dioxane	ND	0.200	--	ND	0.721	--		1
Trichloroethene	ND	0.200	--	ND	1.07	--		1
2,2,4-Trimethylpentane	ND	0.200	--	ND	0.934	--		1
Methyl Methacrylate	ND	0.500	--	ND	2.05	--		1
Heptane	ND	0.200	--	ND	0.820	--		1
cis-1,3-Dichloropropene	ND	0.200	--	ND	0.908	--		1
4-Methyl-2-pentanone	ND	0.500	--	ND	2.05	--		1
trans-1,3-Dichloropropene	ND	0.200	--	ND	0.908	--		1
1,1,2-Trichloroethane	ND	0.200	--	ND	1.09	--		1
Toluene	ND	0.200	--	ND	0.754	--		1
1,3-Dichloropropane	ND	0.200	--	ND	0.924	--		1
2-Hexanone	ND	0.200	--	ND	0.820	--		1
Dibromochloromethane	ND	0.200	--	ND	1.70	--		1
1,2-Dibromoethane	ND	0.200	--	ND	1.54	--		1
Butyl acetate	ND	0.500	--	ND	2.38	--		1
Octane	ND	0.200	--	ND	0.934	--		1
Tetrachloroethene	ND	0.200	--	ND	1.36	--		1
1,1,1,2-Tetrachloroethane	ND	0.200	--	ND	1.37	--		1
Chlorobenzene	ND	0.200	--	ND	0.921	--		1
Ethylbenzene	ND	0.200	--	ND	0.869	--		1
p/m-Xylene	ND	0.400	--	ND	1.74	--		1
Bromoform	ND	0.200	--	ND	2.07	--		1
Styrene	ND	0.200	--	ND	0.852	--		1
1,1,2,2-Tetrachloroethane	ND	0.200	--	ND	1.37	--		1
o-Xylene	ND	0.200	--	ND	0.869	--		1
1,2,3-Trichloropropane	ND	0.200	--	ND	1.21	--		1



Project Name: BATCH CANISTER CERTIFICATION
Project Number: CANISTER QC BAT

Lab Number: L1807919
Report Date: 03/19/18

Air Canister Certification Results

Lab ID: L1807919-01
 Client ID: CAN 379 SHELF 3
 Sample Location:

Date Collected: 03/07/18 16:00
 Date Received: 03/08/18
 Field Prep: Not Specified

Sample Depth:

Parameter	ppbV			ug/m3			Qualifier	Dilution Factor
	Results	RL	MDL	Results	RL	MDL		
Volatile Organics in Air - Mansfield Lab								
Nonane	ND	0.200	--	ND	1.05	--		1
Isopropylbenzene	ND	0.200	--	ND	0.983	--		1
Bromobenzene	ND	0.200	--	ND	0.793	--		1
2-Chlorotoluene	ND	0.200	--	ND	1.04	--		1
n-Propylbenzene	ND	0.200	--	ND	0.983	--		1
4-Chlorotoluene	ND	0.200	--	ND	1.04	--		1
4-Ethyltoluene	ND	0.200	--	ND	0.983	--		1
1,3,5-Trimethylbenzene	ND	0.200	--	ND	0.983	--		1
tert-Butylbenzene	ND	0.200	--	ND	1.10	--		1
1,2,4-Trimethylbenzene	ND	0.200	--	ND	0.983	--		1
Decane	ND	0.200	--	ND	1.16	--		1
Benzyl chloride	ND	0.200	--	ND	1.04	--		1
1,3-Dichlorobenzene	ND	0.200	--	ND	1.20	--		1
1,4-Dichlorobenzene	ND	0.200	--	ND	1.20	--		1
sec-Butylbenzene	ND	0.200	--	ND	1.10	--		1
p-Isopropyltoluene	ND	0.200	--	ND	1.10	--		1
1,2-Dichlorobenzene	ND	0.200	--	ND	1.20	--		1
n-Butylbenzene	ND	0.200	--	ND	1.10	--		1
1,2-Dibromo-3-chloropropane	ND	0.200	--	ND	1.93	--		1
Undecane	ND	0.200	--	ND	1.28	--		1
Dodecane	ND	0.200	--	ND	1.39	--		1
1,2,4-Trichlorobenzene	ND	0.200	--	ND	1.48	--		1
Naphthalene	ND	0.200	--	ND	1.05	--		1
1,2,3-Trichlorobenzene	ND	0.200	--	ND	1.48	--		1
Hexachlorobutadiene	ND	0.200	--	ND	2.13	--		1



Project Name: BATCH CANISTER CERTIFICATION
Project Number: CANISTER QC BAT

Lab Number: L1807919
Report Date: 03/19/18

Air Canister Certification Results

Lab ID: L1807919-01
 Client ID: CAN 379 SHELF 3
 Sample Location:

Date Collected: 03/07/18 16:00
 Date Received: 03/08/18
 Field Prep: Not Specified

Sample Depth:

Parameter	ppbV			ug/m3			Qualifier	Dilution Factor
	Results	RL	MDL	Results	RL	MDL		
Volatile Organics in Air - Mansfield Lab								

Results	Qualifier	Units	RDL	Dilution Factor
Tentatively Identified Compounds				

No Tentatively Identified Compounds

Internal Standard	% Recovery	Qualifier	Acceptance Criteria
1,4-Difluorobenzene	96		60-140
Bromochloromethane	99		60-140
chlorobenzene-d5	94		60-140



Project Name: BATCH CANISTER CERTIFICATION
Project Number: CANISTER QC BAT

Lab Number: L1807919
Report Date: 03/19/18

Air Canister Certification Results

Lab ID: L1807919-01
 Client ID: CAN 379 SHELF 3
 Sample Location:

Date Collected: 03/07/18 16:00
 Date Received: 03/08/18
 Field Prep: Not Specified

Sample Depth:
 Matrix: Air
 Analytical Method: 48,TO-15-SIM
 Analytical Date: 03/08/18 11:11
 Analyst: GJ

Parameter	ppbV			ug/m3			Qualifier	Dilution Factor
	Results	RL	MDL	Results	RL	MDL		
Volatile Organics in Air by SIM - Mansfield Lab								
Dichlorodifluoromethane	ND	0.200	--	ND	0.989	--		1
Chloromethane	ND	0.200	--	ND	0.413	--		1
Freon-114	ND	0.050	--	ND	0.349	--		1
Vinyl chloride	ND	0.020	--	ND	0.051	--		1
1,3-Butadiene	ND	0.020	--	ND	0.044	--		1
Bromomethane	ND	0.020	--	ND	0.078	--		1
Chloroethane	ND	0.100	--	ND	0.264	--		1
Acetone	ND	1.00	--	ND	2.38	--		1
Trichlorofluoromethane	ND	0.050	--	ND	0.281	--		1
Acrylonitrile	ND	0.500	--	ND	1.09	--		1
1,1-Dichloroethene	ND	0.020	--	ND	0.079	--		1
Methylene chloride	ND	0.500	--	ND	1.74	--		1
Freon-113	ND	0.050	--	ND	0.383	--		1
trans-1,2-Dichloroethene	ND	0.020	--	ND	0.079	--		1
1,1-Dichloroethane	ND	0.020	--	ND	0.081	--		1
Methyl tert butyl ether	ND	0.200	--	ND	0.721	--		1
2-Butanone	ND	0.500	--	ND	1.47	--		1
cis-1,2-Dichloroethene	ND	0.020	--	ND	0.079	--		1
Chloroform	ND	0.020	--	ND	0.098	--		1
1,2-Dichloroethane	ND	0.020	--	ND	0.081	--		1
1,1,1-Trichloroethane	ND	0.020	--	ND	0.109	--		1
Benzene	ND	0.100	--	ND	0.319	--		1
Carbon tetrachloride	ND	0.020	--	ND	0.126	--		1
1,2-Dichloropropane	ND	0.020	--	ND	0.092	--		1



Project Name: BATCH CANISTER CERTIFICATION
Project Number: CANISTER QC BAT

Lab Number: L1807919
Report Date: 03/19/18

Air Canister Certification Results

Lab ID: L1807919-01
 Client ID: CAN 379 SHELF 3
 Sample Location:

Date Collected: 03/07/18 16:00
 Date Received: 03/08/18
 Field Prep: Not Specified

Sample Depth:

Parameter	ppbV			ug/m3			Qualifier	Dilution Factor
	Results	RL	MDL	Results	RL	MDL		
Volatile Organics in Air by SIM - Mansfield Lab								
Bromodichloromethane	ND	0.020	--	ND	0.134	--		1
1,4-Dioxane	ND	0.100	--	ND	0.360	--		1
Trichloroethene	ND	0.020	--	ND	0.107	--		1
cis-1,3-Dichloropropene	ND	0.020	--	ND	0.091	--		1
4-Methyl-2-pentanone	ND	0.500	--	ND	2.05	--		1
trans-1,3-Dichloropropene	ND	0.020	--	ND	0.091	--		1
1,1,2-Trichloroethane	ND	0.020	--	ND	0.109	--		1
Toluene	ND	0.050	--	ND	0.188	--		1
Dibromochloromethane	ND	0.020	--	ND	0.170	--		1
1,2-Dibromoethane	ND	0.020	--	ND	0.154	--		1
Tetrachloroethene	ND	0.020	--	ND	0.136	--		1
1,1,1,2-Tetrachloroethane	ND	0.020	--	ND	0.137	--		1
Chlorobenzene	ND	0.100	--	ND	0.461	--		1
Ethylbenzene	ND	0.020	--	ND	0.087	--		1
p/m-Xylene	ND	0.040	--	ND	0.174	--		1
Bromoform	ND	0.020	--	ND	0.207	--		1
Styrene	ND	0.020	--	ND	0.085	--		1
1,1,2,2-Tetrachloroethane	ND	0.020	--	ND	0.137	--		1
o-Xylene	ND	0.020	--	ND	0.087	--		1
Isopropylbenzene	ND	0.200	--	ND	0.983	--		1
4-Ethyltoluene	ND	0.020	--	ND	0.098	--		1
1,3,5-Trimethylbenzene	ND	0.020	--	ND	0.098	--		1
1,2,4-Trimethylbenzene	ND	0.020	--	ND	0.098	--		1
Benzyl chloride	ND	0.200	--	ND	1.04	--		1
1,3-Dichlorobenzene	ND	0.020	--	ND	0.120	--		1
1,4-Dichlorobenzene	ND	0.020	--	ND	0.120	--		1
sec-Butylbenzene	ND	0.200	--	ND	1.10	--		1



Project Name: BATCH CANISTER CERTIFICATION
Project Number: CANISTER QC BAT

Lab Number: L1807919
Report Date: 03/19/18

Air Canister Certification Results

Lab ID: L1807919-01
 Client ID: CAN 379 SHELF 3
 Sample Location:

Date Collected: 03/07/18 16:00
 Date Received: 03/08/18
 Field Prep: Not Specified

Sample Depth:

Parameter	ppbV			ug/m3			Qualifier	Dilution Factor
	Results	RL	MDL	Results	RL	MDL		
Volatile Organics in Air by SIM - Mansfield Lab								
p-Isopropyltoluene	ND	0.200	--	ND	1.10	--		1
1,2-Dichlorobenzene	ND	0.020	--	ND	0.120	--		1
n-Butylbenzene	ND	0.200	--	ND	1.10	--		1
1,2,4-Trichlorobenzene	ND	0.050	--	ND	0.371	--		1
Naphthalene	ND	0.050	--	ND	0.262	--		1
1,2,3-Trichlorobenzene	ND	0.050	--	ND	0.371	--		1
Hexachlorobutadiene	ND	0.050	--	ND	0.533	--		1

Internal Standard	% Recovery	Qualifier	Acceptance Criteria
1,4-difluorobenzene	94		60-140
bromochloromethane	98		60-140
chlorobenzene-d5	94		60-140



Project Name: 4650 BROADWAY

Project Number: 170505501

Sample Receipt and Container Information

Were project specific reporting limits specified?

YES

Cooler Information**Cooler** **Custody Seal**

N/A Absent

Container Information

Container ID	Container Type	Cooler	Initial pH	Final pH	Temp deg C	Pres	Seal	Frozen Date/Time	Analysis(*)
L1808458-01A	Canister - 2.7 Liter	N/A	NA			Y	Absent		TO15-LL(30)
L1808458-02A	Canister - 2.7 Liter	N/A	NA			Y	Absent		TO15-LL(30),TO15-SIM(30)
L1808458-03A	Canister - 2.7 Liter	N/A	NA			Y	Absent		TO15-LL(30)
L1808458-04A	Canister - 2.7 Liter	N/A	NA			Y	Absent		TO15-LL(30)

Project Name: 4650 BROADWAY
Project Number: 170505501

Lab Number: L1808458
Report Date: 03/19/18

GLOSSARY

Acronyms

EDL	- Estimated Detection Limit: This value represents the level to which target analyte concentrations are reported as estimated values, when those target analyte concentrations are quantified below the reporting limit (RL). The EDL includes any adjustments from dilutions, concentrations or moisture content, where applicable. The use of EDLs is specific to the analysis of PAHs using Solid-Phase Microextraction (SPME).
EPA	- Environmental Protection Agency.
LCS	- Laboratory Control Sample: A sample matrix, free from the analytes of interest, spiked with verified known amounts of analytes or a material containing known and verified amounts of analytes.
LCSD	- Laboratory Control Sample Duplicate: Refer to LCS.
LFB	- Laboratory Fortified Blank: A sample matrix, free from the analytes of interest, spiked with verified known amounts of analytes or a material containing known and verified amounts of analytes.
MDL	- Method Detection Limit: This value represents the level to which target analyte concentrations are reported as estimated values, when those target analyte concentrations are quantified below the reporting limit (RL). The MDL includes any adjustments from dilutions, concentrations or moisture content, where applicable.
MS	- Matrix Spike Sample: A sample prepared by adding a known mass of target analyte to a specified amount of matrix sample for which an independent estimate of target analyte concentration is available.
MSD	- Matrix Spike Sample Duplicate: Refer to MS.
NA	- Not Applicable.
NC	- Not Calculated: Term is utilized when one or more of the results utilized in the calculation are non-detect at the parameter's reporting unit.
NDPA/DPA	- N-Nitrosodiphenylamine/Diphenylamine.
NI	- Not Ignitable.
NP	- Non-Plastic: Term is utilized for the analysis of Atterberg Limits in soil.
RL	- Reporting Limit: The value at which an instrument can accurately measure an analyte at a specific concentration. The RL includes any adjustments from dilutions, concentrations or moisture content, where applicable.
RPD	- Relative Percent Difference: The results from matrix and/or matrix spike duplicates are primarily designed to assess the precision of analytical results in a given matrix and are expressed as relative percent difference (RPD). Values which are less than five times the reporting limit for any individual parameter are evaluated by utilizing the absolute difference between the values; although the RPD value will be provided in the report.
SRM	- Standard Reference Material: A reference sample of a known or certified value that is of the same or similar matrix as the associated field samples.
STLP	- Semi-dynamic Tank Leaching Procedure per EPA Method 1315.
TIC	- Tentatively Identified Compound: A compound that has been identified to be present and is not part of the target compound list (TCL) for the method and/or program. All TICs are qualitatively identified and reported as estimated concentrations.

Footnotes

- 1 - The reference for this analyte should be considered modified since this analyte is absent from the target analyte list of the original method.

Terms

Analytical Method: Both the document from which the method originates and the analytical reference method. (Example: EPA 8260B is shown as 1,8260B.) The codes for the reference method documents are provided in the References section of the Addendum.

Final pH: As it pertains to Sample Receipt & Container Information section of the report, Final pH reflects pH of container determined after adjustment at the laboratory, if applicable. If no adjustment required, value reflects Initial pH.

Frozen Date/Time: With respect to Volatile Organics in soil, Frozen Date/Time reflects the date/time at which associated Reagent Water-preserved vials were initially frozen. Note: If frozen date/time is beyond 48 hours from sample collection, value will be reflected in 'bold'.

Initial pH: As it pertains to Sample Receipt & Container Information section of the report, Initial pH reflects pH of container determined upon receipt, if applicable.

Total: With respect to Organic analyses, a 'Total' result is defined as the summation of results for individual isomers or Aroclors. If a 'Total' result is requested, the results of its individual components will also be reported. This is applicable to 'Total' results for methods 8260, 8081 and 8082.

Data Qualifiers

- A** - Spectra identified as "Aldol Condensation Product".
- B** - The analyte was detected above the reporting limit in the associated method blank. Flag only applies to associated field samples that have detectable concentrations of the analyte at less than ten times (10x) the concentration found in the blank. For MCP-related

Report Format: Data Usability Report



Project Name: 4650 BROADWAY
Project Number: 170505501

Lab Number: L1808458
Report Date: 03/19/18

Data Qualifiers

projects, flag only applies to associated field samples that have detectable concentrations of the analyte at less than ten times (10x) the concentration found in the blank. For DOD-related projects, flag only applies to associated field samples that have detectable concentrations of the analyte at less than ten times (10x) the concentration found in the blank AND the analyte was detected above one-half the reporting limit (or above the reporting limit for common lab contaminants) in the associated method blank. For NJ-Air-related projects, flag only applies to associated field samples that have detectable concentrations of the analyte above the reporting limit. For NJ-related projects (excluding Air), flag only applies to associated field samples that have detectable concentrations of the analyte, which was detected above the reporting limit in the associated method blank or above five times the reporting limit for common lab contaminants (Phthalates, Acetone, Methylene Chloride, 2-Butanone).

- C** - Co-elution: The target analyte co-elutes with a known lab standard (i.e. surrogate, internal standards, etc.) for co-extracted analyses.
- D** - Concentration of analyte was quantified from diluted analysis. Flag only applies to field samples that have detectable concentrations of the analyte.
- E** - Concentration of analyte exceeds the range of the calibration curve and/or linear range of the instrument.
- G** - The concentration may be biased high due to matrix interferences (i.e. co-elution) with non-target compound(s). The result should be considered estimated.
- H** - The analysis of pH was performed beyond the regulatory-required holding time of 15 minutes from the time of sample collection.
- I** - The lower value for the two columns has been reported due to obvious interference.
- M** - Reporting Limit (RL) exceeds the MCP CAM Reporting Limit for this analyte.
- NJ** - Presumptive evidence of compound. This represents an estimated concentration for Tentatively Identified Compounds (TICs), where the identification is based on a mass spectral library search.
- P** - The RPD between the results for the two columns exceeds the method-specified criteria.
- Q** - The quality control sample exceeds the associated acceptance criteria. For DOD-related projects, LCS and/or Continuing Calibration Standard exceedences are also qualified on all associated sample results. Note: This flag is not applicable for matrix spike recoveries when the sample concentration is greater than 4x the spike added or for batch duplicate RPD when the sample concentrations are less than 5x the RL. (Metals only.)
- R** - Analytical results are from sample re-analysis.
- RE** - Analytical results are from sample re-extraction.
- S** - Analytical results are from modified screening analysis.
- J** - Estimated value. This represents an estimated concentration for Tentatively Identified Compounds (TICs).
- ND** - Not detected at the reporting limit (RL) for the sample.

Project Name: 4650 BROADWAY
Project Number: 170505501

Lab Number: L1808458
Report Date: 03/19/18

REFERENCES

- 48 Compendium of Methods for the Determination of Toxic Organic Compounds in Ambient Air. Second Edition. EPA/625/R-96/010b, January 1999.

LIMITATION OF LIABILITIES

Alpha Analytical performs services with reasonable care and diligence normal to the analytical testing laboratory industry. In the event of an error, the sole and exclusive responsibility of Alpha Analytical shall be to re-perform the work at it's own expense. In no event shall Alpha Analytical be held liable for any incidental, consequential or special damages, including but not limited to, damages in any way connected with the use of, interpretation of, information or analysis provided by Alpha Analytical.

We strongly urge our clients to comply with EPA protocol regarding sample volume, preservation, cooling, containers, sampling procedures, holding time and splitting of samples in the field.



Certification Information

The following analytes are not included in our Primary NELAP Scope of Accreditation:

Westborough Facility

EPA 624: m/p-xylene, o-xylene

EPA 8260C: NPW: 1,2,4,5-Tetramethylbenzene; 4-Ethyltoluene, Azobenzene; SCM: Iodomethane (methyl iodide), Methyl methacrylate, 1,2,4,5-Tetramethylbenzene; 4-Ethyltoluene.

EPA 8270D: NPW: Dimethylnaphthalene, 1,4-Diphenylhydrazine; SCM: Dimethylnaphthalene, 1,4-Diphenylhydrazine.

EPA 300: DW: Bromide

EPA 6860: SCM: Perchlorate

EPA 9010: NPW and SCM: Amenable Cyanide Distillation

SM4500: NPW: Amenable Cyanide, Dissolved Oxygen; SCM: Total Phosphorus, TKN, NO₂, NO₃.

Mansfield Facility

SM 2540D: TSS

EPA 8082A: NPW: PCB: 1, 5, 31, 87,101, 110, 141, 151, 153, 180, 183, 187.

EPA TO-15: Halothane, 2,4,4-Trimethyl-2-pentene, 2,4,4-Trimethyl-1-pentene, Thiophene, 2-Methylthiophene,

3-Methylthiophene, 2-Ethylthiophene, 1,2,3-Trimethylbenzene, Indan, Indene, 1,2,4,5-Tetramethylbenzene, Benzothiophene, 1-Methylnaphthalene.

Biological Tissue Matrix: EPA 3050B

The following analytes are included in our Massachusetts DEP Scope of Accreditation

Westborough Facility:

Drinking Water

EPA 300.0: Chloride, Nitrate-N, Fluoride, Sulfate; **EPA 353.2:** Nitrate-N, Nitrite-N; **SM4500NO3-F:** Nitrate-N, Nitrite-N; **SM4500F-C, SM4500CN-CE,**

EPA 180.1, SM2130B, SM4500CI-D, SM2320B, SM2540C, SM4500H-B

EPA 332: Perchlorate; **EPA 524.2:** THMs and VOCs; **EPA 504.1:** EDB, DBCP.

Microbiology: **SM9215B; SM9223-P/A, SM9223B-Colilert-QT, SM9222D.**

Non-Potable Water

SM4500H,B, EPA 120.1, SM2510B, SM2540C, SM2320B, SM4500CL-E, SM4500F-BC, SM4500NH3-BH: Ammonia-N and Kjeldahl-N, **EPA 350.1:**

Ammonia-N, **LACHAT 10-107-06-1-B:** Ammonia-N, **EPA 351.1, SM4500NO3-F, EPA 353.2:** Nitrate-N, **EPA 351.1, SM4500P-E, SM4500P-B, E,**

SM4500SO4-E, SM5220D, EPA 410.4, SM5210B, SM5310C, SM4500CL-D, EPA 1664, EPA 420.1, SM4500-CN-CE, SM2540D.

EPA 624: Volatile Halocarbons & Aromatics,

EPA 608: Chlordane, Toxaphene, Aldrin, alpha-BHC, beta-BHC, gamma-BHC, delta-BHC, Dieldrin, DDD, DDE, DDT, Endosulfan I, Endosulfan II, Endosulfan sulfate, Endrin, Endrin Aldehyde, Heptachlor, Heptachlor Epoxide, PCBs

EPA 625: SVOC (Acid/Base/Neutral Extractables), **EPA 600/4-81-045:** PCB-Oil.

Microbiology: **SM9223B-Colilert-QT; Enterolert-QT, SM9221E, SM9222D.**

Mansfield Facility:

Drinking Water

EPA 200.7: Al, Ba, Be, Cd, Cr, Cu, Mn, Ni, Na, Ag, Ca, Zn. **EPA 200.8:** Al, Sb, As, Ba, Be, Cd, Cr, Cu, Pb, Mn, Ni, Se, Ag, TL, Zn. **EPA 245.1 Hg.**

EPA 522.

Non-Potable Water

EPA 200.7: Al, Sb, As, Be, Cd, Ca, Cr, Co, Cu, Fe, Pb, Mg, Mn, Mo, Ni, K, Se, Ag, Na, Sr, TL, Ti, V, Zn.

EPA 200.8: Al, Sb, As, Be, Cd, Cr, Cu, Pb, Mn, Ni, Se, Ag, TL, Zn.

EPA 245.1 Hg.

SM2340B

For a complete listing of analytes and methods, please contact your Alpha Project Manager.

AIR ANALYSIS

Page 2 of 3



CHAIN OF CUSTODY

320 Forbes Blvd, Marfield, MA 02048
 TEL: 508-822-9300 FAX: 508-822-3288

Client Information

Client: Langan Engineering
 Address: 360 W 3rd Street
Manhattan, NY
 Phone: 212-479-5400
 Fax:

Email: bgochenaur@langan.com

These samples have been previously analyzed by Alpha

Other Project Specific Requirements/Comments:

Project-Specific Target Compound List:

Project Information

Project Name: 4650 Broadway
 Project Location: Manhattan, NY
 Project #: 170505501
 Project Manager: Brian Gochenaur
 ALPHA Quote #:

Turn-Around Time

Standard RUSH (only confirmed if pre-approved)

Date Due: _____ Time: _____

Date Rec'd in Lab: 3/12/18

ALPHA Job #: L1808458

Report Information - Data Deliverables

FAX
 ADEx
 Criteria Checker:
 (Default based on Regulatory Criteria Indicated)
 Other Formats:
 EMAIL (standard pdf report)
 Additional Deliverables:
 Report to: (if other than Project Manager)

Billing Information

Same as Client info PO #:

Regulatory Requirements/Report Limits

State/Fed Program Res / Comm

ANALYSIS

TO-15
 TO-15 004
 AP4
 PPMV Gas
 Substrate & Membrane by TO-15

All Columns Below Must Be Filled Out

ALPHA Lab ID (Lab Use Only)	Sample ID	COLLECTION			Initial Vacuum	Final Vacuum	Sample Matrix*	Sampler's Initials	Can Size	ID Can	ID - Flow Controller	TO-15	TO-15 004	AP4	PPMV Gas	Substrate & Membrane by TO-15	Sample Comments (i.e. MU)
		End Date	Start Time	End Time													
<u>08458.01</u>	<u>SV01-031218</u>	<u>3-12-18</u>	<u>13:02</u>	<u>14:32</u>	<u>-30.3</u>	<u>0.00</u>	<u>Air</u>	<u>KT</u>	<u>2.7L</u>	<u>2216</u>	<u>0355</u>	<input checked="" type="checkbox"/>	<input checked="" type="checkbox"/>				
<u>02</u>	<u>SV02-031218</u>	<u>3-12-18</u>	<u>12:55</u>	<u>15:00</u>	<u>-29.75</u>	<u>-18.36</u>	<u>Air</u>	<u>KT</u>	<u>2.7L</u>	<u>361</u>	<u>0579</u>	<input checked="" type="checkbox"/>	<input checked="" type="checkbox"/>				
<u>03</u>	<u>SV03-031218</u>	<u>3-12-18</u>	<u>12:40</u>	<u>14:40</u>	<u>-29.46</u>	<u>-6.65</u>	<u>Air</u>	<u>KT</u>	<u>2.7L</u>	<u>204</u>	<u>01028</u>	<input checked="" type="checkbox"/>	<input checked="" type="checkbox"/>				
<u>04</u>	<u>SV04-031218</u>	<u>3-12-18</u>	<u>12:59</u>	<u>14:59</u>	<u>-31.83</u>	<u>-6.24</u>	<u>Air</u>	<u>KT</u>	<u>2.7L</u>	<u>489</u>	<u>0242</u>	<input checked="" type="checkbox"/>	<input checked="" type="checkbox"/>				

*SAMPLE MATRIX CODES

AA = Ambient Air (Indoor/Outdoor)
 SV = Soil Vapor/Landfill Gas/SVE
 Other = Please Specify

Container Type

Please print clearly, legibly and completely. Samples can not be logged in and turnaround time clock will not start until any ambiguities are resolved. All samples submitted are subject to Alpha's Terms and Conditions. See reverse side.

Released By: [Signature] Date/Time: 3/12/18 17:12
 Received By: Daniel Fischer AA Date/Time: 3/12/18 18:38
[Signature] Date/Time: 3/12/18 23:30